

ALWAYS GIVE MODEL AND SERIAL NUMBER

610 Adams

INDEX TO ASSEMBLY ILLUSTRATIONS

(Reference numbers below correspond to those in illustration on page 2)

REF. NO.	DESCRIPTION OF ASSEMBLY	PAGE NO.
1	Tandems - - - - -	88
	Odometer - - - - -	253
2	Lower Transmission:	
	Final Drive - - - - -	120
	Final Drive Housing - - - - -	122
	Lower Transmission - - - - -	114
	Lower Transmission Gears - - - - -	116
	Rear Axle - - - - -	92
3	Upper Transmission:	
	Clutch - - - - -	138
	Clutch Shaft and Clutch Brake - - - - -	150
	Clutch and Clutch Brake Controls - - - - -	142
	Parking Brake - Back Plate and Drum - - - - -	136
	Shifter Mechanism - - - - -	124
	Upper Transmission Creeper Gears - - - - -	126
	Upper Transmission Gears - - - - -	132
	Upper Transmission Housing - - - - -	128
4	Tools - - - - -	254
5	Fuel Tank and Connections - - - - -	202
6	Brake Shoe, Backing Plate and Wheel Cylinder - - - - -	94
7	Power Control Box - - - - -	76
	Power Box Drive Shaft - P.T.O. Shaft - - - - -	76
8	Lateral Shift and Control - - - - -	72
9	Main Frame - - - - -	10
10	Blade Lift and Lateral Shift Links - - - - -	70
11	Blade Lift and Controls - - - - -	66
12	Scarifier - - - - -	206
	Scarifier Lift and Control - - - - -	208
13	Leaning Wheel Front Axle - - - - -	14
	Front Leaning Wheel Housing - - - - -	22
14	Steering Gear:	
	Power Steering Gear - - - - -	26
	Power Steering Gear Control - - - - -	31
	Power Steering Reservoir, Tank, Tubes, Fittings, Connections, Pump Drive and Pump - - - - -	42
15	Front Wheels - - - - -	18
16	Front Leaning Wheel Control - - - - -	17
17	Moldboards - Extensions - Blades:	
	Blades and Boots, R.H. or L.H. - - - - -	52
	Extension Blades, R.H. or L.H. - - - - -	60
	Slide-Shift Moldboard and Extensions - - - - -	60
18	Drawbar - - - - -	52
	Circle Reverse Housing, Transfer Housing and Controls - - - - -	62
19	Circle - - - - -	52
20	Throttle Control - R.H. Instrument Box - - - - -	162
	Cocking Lever - Choke Cable - Fuel Line - - - - -	162
	Foot Throttle - - - - -	162
	Hand Brake Lever and Controls - - - - -	162
21	Foot Brake Control - Master Brake Cylinder - - - - -	98
22	Shifter Levers - - - - -	160
	Gear Shift Control and Overdrive Control - - - - -	156
23	Roadster Cab, Floor, Front & Back Sheet, Seat Support Tool Box and Cab Seat - - - - -	178
	Cab Enclosure - - - - -	190
	Cab Top - - - - -	188
24	Starting and Lighting Equipment - - - - -	232
	Windshield Wiper (Standard and Auxiliary) - - - - -	250 and 251
25	Rear Wheels - - - - -	88
26	Engine - - - - -	267

ALWAYS GIVE MODEL AND SERIAL NUMBER

ALPHABETICAL INDEX

DESCRIPTION	PAGE NO.
Axle, Carrier, Rear - - - - -	92 and 93
Axle, Front - - - - -	14 thru 16
Axle, Rear - - - - -	92 and 93
Brake and Control, Hand - - - - -	162 thru 167
Brake and Master Cylinder, Foot (Serial Nos. 1 thru 3999) - - - - -	98 thru 100
(Serial Nos. 4000 & After) - - - - -	102 thru 104
Brake Control, Foot (Serial Nos. 1 thru 3999) - - - - -	98 thru 100
(Serial Nos. 4000 & After) - - - - -	102 thru 104
Brake and Control, Hand (Serial Nos. 1 thru 3999) - - - - -	162 thru 165
(Serial Nos. 4000 & After) - - - - -	166 and 167
Brake Mechanism, Clutch (Serial Nos. 1 thru 3999) - - - - -	140 and 141
(Serial Nos. 4000 & After) - - - - -	150 and 151
Brake, Parking - - - - -	136 and 137
Brake Shoes - - - - -	94 thru 96
Brake Wheel Cylinder - - - - -	94 and 95
Blades and Boots, R.H. or L.H. (Serial Nos. 1 thru 2519) - - - - -	52 thru 54
(Serial Nos. 2520 & After) - - - - -	56 thru 58
Blades for Moldboard Extensions - - - - -	60 and 61
Blade Lift and Controls, R.H. or L.H. - - - - -	66 thru 68
Blade Lift Links - - - - -	70 and 71
Cab Doors (Serial Nos. 1 thru 3999) - - - - -	190 thru 194
(Serial Nos. 4000 & After) - - - - -	196 thru 199
Cab Door Locks (Serial Nos. 1 thru 3999) - - - - -	190 thru 194
(Serial Nos. 4000 & After) - - - - -	200 and 201
Cab Enclosure (Serial Nos. 1 thru 3999) - - - - -	190 thru 194
(Serial Nos. 4000 & After) - - - - -	196 thru 199
Cab, Roadster (Serial Nos. 1 thru 3999) - - - - -	178 thru 181
(Serial Nos. 4000 & After) - - - - -	182 thru 185
Cab Top - - - - -	188 and 189
Carrier, Rear Axle - - - - -	92 and 93
Circle (Serial Nos. 1 thru 2519) - - - - -	52 thru 54
(Serial Nos. 2520 & After) - - - - -	56 thru 58
Circle Reverse and Transfer Housings - - - - -	62 thru 64
Circle Reverse Control - - - - -	62 thru 64
Clutch - - - - -	138 and 139
Clutch and Clutch Brake Controls (Serial Nos. 1 thru 3999) - - - - -	140 and 141
(Serial Nos. 4000 & After) - - - - -	142 thru 144
Clutch Brake (Serial Nos. 1 thru 3999) - - - - -	140 and 141
(Serial Nos. 4000 & After) - - - - -	150 and 151
Clutch Shaft (Serial Nos. 1 thru 3999) - - - - -	146 and 147
(Serial Nos. 4000 & After) - - - - -	150 and 151
Cocking Lever (Serial Nos. 1 thru 3999) - - - - -	162 thru 165
(Serial Nos. 4000 & After) - - - - -	174 and 175
Controls:	
Blade Lift - - - - -	66 thru 68
Circle Reverse and Transfer - - - - -	62 thru 64
Clutch and Clutch Brake (Serial Nos. 1 thru 3999) - - - - -	140 and 141
(Serial Nos. 4000 & After) - - - - -	142 thru 144

(Continued)

ALWAYS GIVE MODEL AND SERIAL NUMBER

ALPHABETICAL INDEX

DESCRIPTION	PAGE NO.
Controls: (Continued)	
Cocking Lever (Serial Nos. 1 thru 3999) - - - - -	162 thru 165
(Serial Nos. 4000 & After) - - - - -	174 and 175
Foot Brake - - - - -	102 thru 104
Foot Throttle - - - - -	170 thru 172
Hand Brake (Serial Nos. 1 thru 3999) - - - - -	162 thru 165
(Serial Nos. 4000 & After) - - - - -	166 and 167
Lateral Shift - - - - -	72 thru 74
Leaning Wheel - - - - -	17
Power Box (Serial Nos. 1 thru 2669) - - - - -	76 thru 79
(Serial Nos. 2670 & After) - - - - -	80 thru 85
Radiator Shutter - - - - -	212 and 213
Scarifier List - - - - -	208 thru 210
Shifter Levers (Serial Nos. 4000 & After) - - - - -	160 and 161
Steering, Power (Serial Nos. 1 thru 2789) - - - - -	26 thru 30
(Serial Nos. 2790 & After) - - - - -	31
Throttle (Serial Nos. 1 thru 3999) - - - - -	162 thru 165
(Serial Nos. 4000 & After) - - - - -	168 and 169
Creeper Gears, Upper Transmission (Serial Nos. 4000 & After) - - - - -	126 and 127
Cylinder, Brake Wheel - - - - -	94 thru 96
Cylinder, Foot Brake Master (Serial Nos. 1 thru 3999) - - - - -	98 thru 100
(Serial Nos. 4000 & After) - - - - -	102 thru 104
Door Locks (Serial Nos. 1 thru 3999) - - - - -	190 thru 194
(Serial Nos. 4000 & After) - - - - -	200 and 201
Doors, Cab (Serial Nos. 1 thru 3999) - - - - -	190 thru 194
(Serial Nos. 4000 & After) - - - - -	196 thru 199
Drawbar (Serial Nos. 1 thru 2519) - - - - -	52 thru 54
(Serial Nos. 2520 & After) - - - - -	56 thru 58
Drive, Final (Serial Nos. 1 thru 3999) - - - - -	106 thru 109
(Serial Nos. 4000 & After) - - - - -	120 and 121
Drive Housing, Final - - - - -	122 and 123
Drive Pump (Power Steering) - (Serial Nos. 1 thru 2669) - - - - -	44 thru 47
(Serial Nos. 2670 & After) - - - - -	48 thru 51
Drive Shaft, Propeller (Serial Nos. 1 thru 2669) - - - - -	76 thru 79
(Serial Nos. 2670 & After) - - - - -	86 and 87
Electrical Equipment (Serial Nos. 1 thru 3119) - - - - -	232 thru 238
(Serial Nos. 3120 & After) - - - - -	240 thru 246
Enclosure, Cab (Serial Nos. 1 thru 3999) - - - - -	190 thru 194
(Serial Nos. 4000 & After) - - - - -	196 thru 199
End Bits, Overlaid - - - - -	59
Engine - - - - -	267 thru 327
Final Drive (Serial Nos. 1 thru 3999) - - - - -	106 thru 109
(Serial Nos. 4000 & After) - - - - -	120 and 121
Final Drive Housing - - - - -	122 and 123
Foot Brake, Controls and Master Cylinder (Serial Nos. 1 thru 3999) - - - - -	98 thru 100
(Serial Nos. 4000 & After) - - - - -	102 thru 104
Foot Throttle Control - - - - -	170 thru 172

(Continued)

ALWAYS GIVE MODEL AND SERIAL NUMBER

ALPHABETICAL INDEX

DESCRIPTION	PAGE NO.
Frame, Main - - - - -	10 thru 12
Front Axle - - - - -	14 thru 16
Front Leaning Wheel Control - - - - -	17
Front Leaning Wheel Housing - - - - -	22 thru 24
Front Wheels - - - - -	18 thru 20
Front Windshield (Serial Nos. 1 thru 3999) - - - - -	190 thru 194
(Serial Nos. 4000 & After) - - - - -	196 thru 199
Fuel Tank and Connections (Diesel) (Serial Nos. 1 thru 3999) - - - - -	202 and 203
(Serial Nos. 4000 & After) - - - - -	204 and 205
Gauge Line (Oil) (Serial Nos. 1 thru 3999) - - - - -	162 thru 165
(Serial Nos. 4000 & After) - - - - -	176 and 177
Generator (Serial Nos. 1 thru 3119) - - - - -	232 thru 238
(Serial Nos. 3120 & After) - - - - -	244 thru 246
Glass for Cab Enclosure (Serial Nos. 1 thru 3999) - - - - -	190 thru 194
(Serial Nos. 4000 & After) - - - - -	196 thru 199
Hand Brake and Control (Serial Nos. 1 thru 3999) - - - - -	162 thru 165
(Serial Nos. 4000 & After) - - - - -	166 and 167
Head Lights (Serial Nos. 1 thru 3119) - - - - -	232 thru 235
(Serial Nos. 3120 & After) - - - - -	242 and 243
Heat Indicator (Serial Nos. 1 thru 3999) - - - - -	162 thru 165
(Serial Nos. 4000 & After) - - - - -	176 and 177
Horn - See Electrical Equipment	
Hour Meter: Electrical - - - - -	248 and 249
Mechanical - - - - -	247
Indicators, Heat and Oil Pressure (Serial Nos. 1 thru 3999) - - - - -	162 thru 165
(Serial Nos. 4000 & After) - - - - -	176 and 177
Lateral Shift and Control - - - - -	72 thru 74
Lateral Shift Links - - - - -	70 and 71
Leaning Wheel Control, Front - - - - -	17
Leaning Wheel Housing, Front - - - - -	22 thru 24
Lift and Controls, R.H. or L.H. Blade - - - - -	66 thru 68
Lift and Control, Scarifier - - - - -	208 thru 210
Lift Links, Blade - - - - -	70 and 71
Lighting Equipment (Serial Nos. 1 thru 3119) - - - - -	232 thru 235
(Serial Nos. 3120 & After) - - - - -	242 and 243
Locks, Door - - - - -	200 and 201
Main Frame - - - - -	10 thru 12
Master Cylinder, Foot Brake (Serial Nos. 1 thru 3999) - - - - -	98 thru 100
(Serial Nos. 4000 & After) - - - - -	102 thru 104
Moldboard (Serial Nos. 1 thru 2519) - - - - -	52 thru 54
(Serial Nos. 2520 & After) - - - - -	56 thru 58
Moldboard Extensions - - - - -	60 and 61
Motor Mount (Serial Nos. 4000 & After) - - - - -	154 and 155
Motor, Starting (Serial Nos. 1 thru 3119) - - - - -	232 thru 235
(Serial Nos. 3120 & After) - - - - -	244 thru 246

(Continued)

ALWAYS GIVE MODEL AND SERIAL NUMBER

ALPHABETICAL INDEX

DESCRIPTION	PAGE NO.
Motor Support, Front (Serial Nos. 1 thru 3999) - - - - -	110 thru 113
(Serial Nos. 4000 & After) - - - - -	154 and 155
Motor Support, Rear (Serial Nos. 1 thru 3999) - - - - -	152 and 153
(Serial Nos. 4000 & After) - - - - -	154 and 155
Numerical Index - - - - -	257 thru 266
Odometer - - - - -	253
Oil Gauge Line and Pressure Indicator (Serial Nos. 1 thru 3999) - -	162 thru 165
(Serial Nos. 4000 & After) - -	176 and 177
Overlaid End Bits - - - - -	59
Parking Brake - - - - -	136 and 137
Platform (Roadster Cab) (Serial Nos. 1 thru 3999) - - - - -	178 thru 181
(Serial Nos. 4000 & After) - - - - -	182 thru 185
Power Control Box (Serial Nos. 1 thru 2669) - - - - -	76 thru 79
(Serial Nos. 2670 & After) - - - - -	80 thru 85
Power Steering Gear (Serial Nos. 1 thru 2789) - - - - -	26 thru 30
(Serial Nos. 2790 & After) - - - - -	31 thru 41
Power Steering Gear Control (Serial Nos. 1 thru 2789) - - - - -	26 thru 30
(Serial Nos. 2790 & After) - - - - -	31
Power Steering Pump Drive and Pump (Serial Nos. 1 thru 2669) - - -	44 thru 47
(Serial Nos. 2670 & After) - - -	48 thru 51
Power Steering Reservoir, Tank, Tubes, Fittings and Connections	
(Serial Nos. 1 thru 2669) - - - - -	42 and 43
(Serial Nos. 2670 & After) - - - - -	48 thru 51
Power Take-Off Shaft (Serial Nos. 1 thru 3999) - - - - -	146 and 147
(Serial Nos. 4000 & After) - - - - -	148 and 149
Propeller Drive Shaft (Serial Nos. 1 thru 2669) - - - - -	76 thru 79
(Serial Nos. 2670 & After) - - - - -	86 and 87
Pump Drive (Power Steering) (Serial Nos. 1 thru 2669) - - - - -	44 thru 47
(Serial Nos. 2670 & After) - - - - -	48 thru 51
Pump (Power Steering) (Serial Nos. 1 thru 2669) - - - - -	44 thru 47
(Serial Nos. 2670 & After) - - - - -	48 thru 51
Radiator Shutter and Control - - - - -	212 and 213
Rear Axles and Axle Carrier - - - - -	92 and 93
Rear Motor Support (Serial Nos. 1 thru 3999) - - - - -	152 and 153
(Serial Nos. 4000 & After) - - - - -	154 and 155
Rear Wheels - - - - -	88 thru 90
Rear Window (Serial Nos. 1 thru 3999) - - - - -	190 thru 194
(Serial Nos. 4000 & After) - - - - -	196 thru 199
Rear Windshield (Serial Nos. 1 thru 3999) - - - - -	190 thru 194
(Serial Nos. 4000 & After) - - - - -	195 thru 199
Regulator, Voltage (Serial Nos. 1 thru 3119) - - - - -	232 thru 238
(Serial Nos. 3120 & After) - - - - -	244 thru 246
Reservoir Tank, Tubes, Fittings and Connections (Power Steering)	
(Serial Nos. 1 thru 2669) - - - - -	42 and 43
(Serial Nos. 2670 & After) - - - - -	48 thru 51
Reverse and Transfer Housings and Controls, Circle - - - - -	62 thru 64
Roadster Cab (Serial Nos. 1 thru 3999) - - - - -	179 thru 181
(Serial Nos. 4000 & After) - - - - -	182 thru 185

(Continued)

ALWAYS GIVE MODEL AND SERIAL NUMBER

ALPHABETICAL INDEX

DESCRIPTION	PAGE NO.
Scarifier - - - - -	206 and 207
Scarifier Lift and Control - - - - -	208 thru 210
Seat Support Tool Box (Serial Nos. 1 thru 3999) - - - - -	178 thru 181
(Serial Nos. 4000 & After) - - - - -	186 and 187
Shift and Control, Lateral - - - - -	72 thru 74
Shift Link, Lateral - - - - -	70 and 71
Shifter Levers (Serial Nos. 4000 & After) - - - - -	160 and 161
Shifter Mechanism (Serial Nos. 4000 & After) - - - - -	124 and 125
Shutter and Control, Radiator - - - - -	212 and 213
Solenoid (Serial Nos. 1 thru 3119) - - - - -	232 thru 235 and 236 thru 238
(Serial Nos. 3120 & After) - - - - -	244 thru 246
Starting Equipment (Serial Nos. 1 thru 3119) - - - - -	236 thru 238
(Serial Nos. 3120 & After) - - - - -	244 thru 246
Starting and Lighting Equipment (Serial Nos. 1 thru 3119) - - - - -	232 thru 235
(Serial Nos. 3120 & After) - - - - -	240 thru 246
Starting Motor (Serial Nos. 1 thru 3119) - - - - -	232 thru 235 and 236 thru 238
(Serial Nos. 3120 & After) - - - - -	244 thru 246
Steering Gear Control, Power (Serial Nos. 1 thru 2789) - - - - -	26 thru 30
(Serial Nos. 2790 & After) - - - - -	31
Steering Gear, Power (Serial Nos. 1 thru 2789) - - - - -	26 thru 30
(Serial Nos. 2790 & After) - - - - -	32 thru 41
Steering Pump Drive and Pump, Power (Serial Nos. 1 thru 2669) - - - - -	44 thru 47
(Serial Nos. 2670 & After) - - - - -	48 thru 51
Steering Reservoir, Tank, Tubes, Fittings and Connections, Power	
(Serial Nos. 1 thru 2669) - - - - -	42 and 43
(Serial Nos. 2670 & After) - - - - -	48 thru 51
Tail Lights (Serial Nos. 1 thru 3119) - - - - -	232 thru 235
(Serial Nos. 3120 & After) - - - - -	242 and 243
Tandems, R.H. or L.H. - - - - -	88 thru 90
Tank and Connections, Fuel (Diesel) (Serial Nos. 1 thru 3999) - - - - -	202 and 203
(Serial Nos. 4000 & After) - - - - -	204 and 205
Throttle Control (Serial Nos. 1 thru 3999) - - - - -	162 thru 165
(Serial Nos. 4000 & After) - - - - -	168 and 169
Tools - - - - -	254 thru 256
Transfer Housing and Control, Circle Reverse - - - - -	62 thru 64
Transmission Creeper Gears, Upper (Serial Nos. 4000 & After) - - - - -	126 and 127
Transmission, Gears, Lower (Serial Nos. 4000 & After) - - - - -	116 thru 118
Transmission Gears, Upper (Serial Nos. 4000 & After) - - - - -	132 thru 134
Transmission Housing, Upper (Serial Nos. 4000 & After) - - - - -	128 thru 130
Transmission, Lower (Serial Nos. 4000 & After) - - - - -	114 and 115
Upper Transmission Gears (Serial Nos. 4000 & After) - - - - -	132 thru 134
Upper Transmission Housing (Serial Nos. 4000 & After) - - - - -	128 thru 130
Voltage Regulator (Serial Nos. 1 thru 3119) - - - - -	232 thru 238
(Serial Nos. 3120 & After) - - - - -	244 thru 246
Wheel Control, Front Leaning - - - - -	17
Wheel Cylinder, Brake - - - - -	94 thru 96
Wheel Equipment - - - - -	18 thru 20
Wheel, Front - - - - -	18 thru 20

ALWAYS GIVE MODEL AND SERIAL NUMBER

ALPHABETICAL INDEX

DESCRIPTION	PAGE NO.
Wheel Housing, Front Leaning - - - - -	22 thru 24
Wheel, Rear - - - - -	88 thru 90
Window, Rear (Serial Nos. 1 thru 3999) - - - - -	190 thru 194
(Serial Nos. 4000 & After) - - - - -	196 thru 199
Windshields (Serial Nos. 1 thru 3999) - - - - -	190 thru 194
(Serial Nos. 4000 & After) - - - - -	196 thru 199
Windshield Wiper (Auxiliary) - - - - -	251
Windshield Wiper (Standard) - - - - -	250

ALWAYS GIVE MODEL AND SERIAL NUMBER

MAIN FRAME

UNNUMBERED PARTS IN THE ILLUSTRATIONS ARE THE SAME AS CORRESPONDING PARTS SHOWN WITH NUMBERS

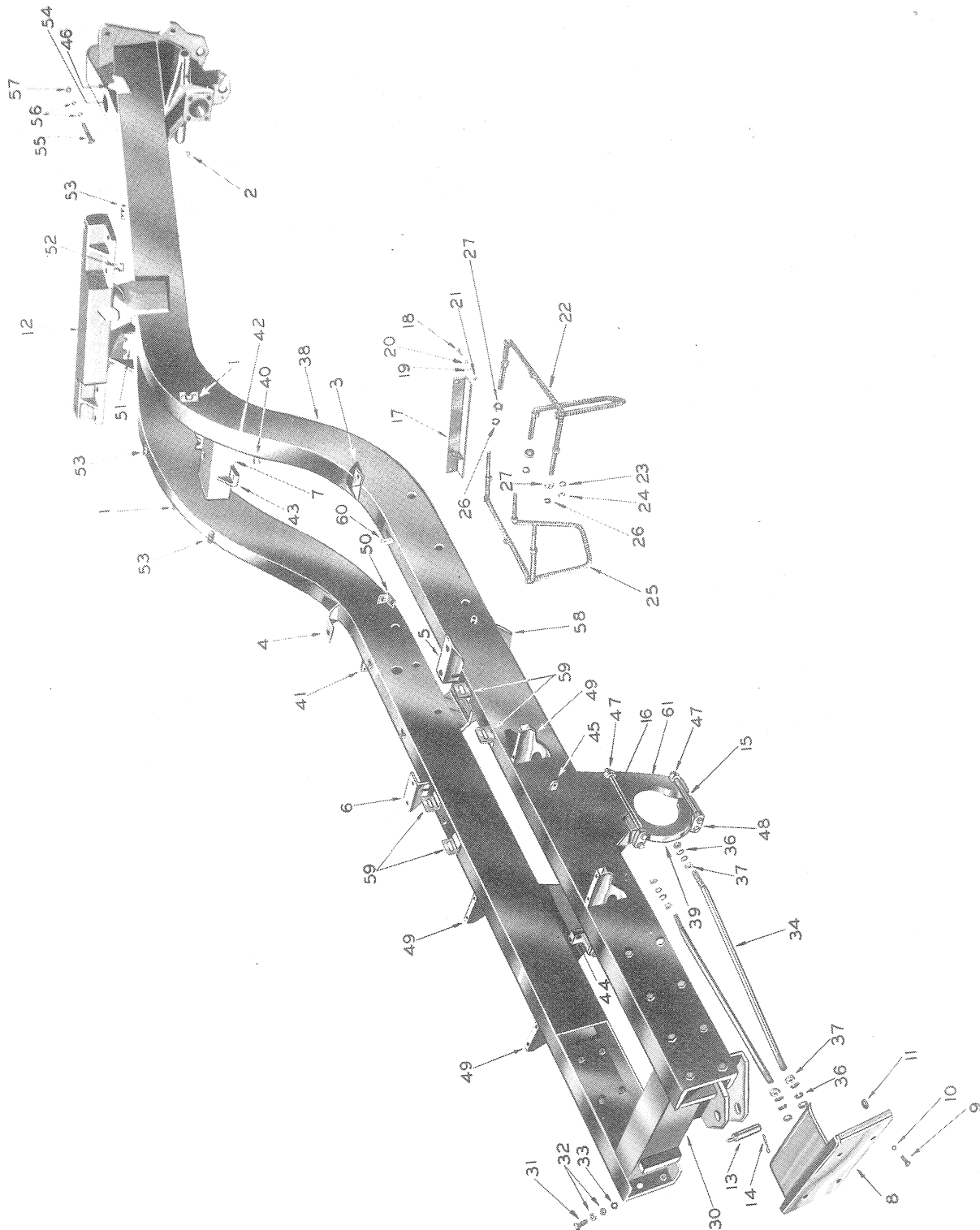

DO NOT ORDER PARTS BY REFERENCE NUMBERS

ALWAYS GIVE PART NUMBER AND DESCRIPTION

ALWAYS GIVE MODEL AND SERIAL NUMBER

MAIN FRAME

Ref. No.	Adams Part No.	DESCRIPTION	No. Req'd.	Serial Number
1	350614	Bearing base	4	
2	350773	Fitting, lub.	1	
3	401560	Support, R.H. front platform	1	
4	401561	Support, L.H. front platform	1	
5	402306	Support, R.H. rear platform	1	
6	402307	Support, L.H. rear platform	1	
7	402365	Support assembly, lateral shift (Incl. Ref. Nos. 42 and 43)	1	
8	404429	Closure plate, rear frame (replaces 402367)	1	
9		Cap screw, hex head 1/2" x 3" N.C.	4	
10		Lock washer 1/2" special	4	
11		Cut washer 1/2"	8	
12	402369	Lift beam	1	
13	402389	Pin, draft	1	
14		Cotter pin 5/16" x 2-1/2"	1	
15	402394	Rod, pull	4	
16	402395	Rod, pull	4	
17	402796	Stop angle with anchor bracket, moldboard (replaces 428730)	1	
18		Plow bolt, round head 1/2" x 1-3/4" N.C.	4	
19		Lock washer 1/2" special	4	
20		Cut washer 1/2"	4	
21		Hex nut 1/2" N.C.	4	
22	402960	Step, R.H.	1	
23		Lock washer 7/8" heavy	3	
24		Hex nut 7/8" N.C.	3	
25	402961	Step, L.H.	1	
26		Lock washer 7/8" heavy	3	
27		Hex nut 7/8" N.C.	3	
30	403915	Cross member assembly, rear (Incl. Ref. Nos. 33 thru 35) (replaces 402368 and 403897)	1	
31		Machine bolt, hex head 3/4" x 3" N.C.	16	
32		Lock washer 3/4" special	32	
33		Hex nut 3/4" N.C.	16	
34	723447	Rod, pull (replaces 404166)	2	4000 †
34	403360	Rod, pull	2	1 3999
		Cap screw, hex head 1" x 2-1/4" N.C.	2	1 3999
36		Lock washer 1" special	8	
37		Hex nut 1" N.C.	8	
38	404552	Frame assembly, main (Incl. Ref. Nos. 1, 3 thru 7, 12, 15, 16, 30 thru 33, 39 thru 53 and 58 thru 61) (replaces 404200)	1	4000 †
38	403917	Frame assembly, main (Incl. Ref. Nos. 1, 3 thru 7, 12, 15, 16, 30 thru 33, 39 thru 53 and 58 thru 61) (replaces 403286)	1	1 3999
39	404244	Cap assembly, rear axle support (Incl. Ref. No. 48)	2	4000 †
39	402439	Support cap, rear axle (Incl. Ref. No. 48) (replaces 402420)	2	1 3999
40	425873	Block, power box tie rod	2	
41	426193	Bracket, brake cylinder	1	
42	426469	Angle, R.H. bolting	1	
43	426470	Angle, L.H. bolting	1	
44	426890	Block, pull rod	2	
45	427014	Bracket, brake line frame	2	

(Continued)

ALWAYS GIVE MODEL AND SERIAL NUMBER

MAIN FRAME

Ref. No.	Adams Part No.	DESCRIPTION	No. Req'd.	Serial Number
(Continued)				
46	428308	Support, bearing	1	
47	428588	Bar, threaded	4	
48	428589	Bar, bolt clamp	4	
49	428666	Tandem stop	4	
50	428731	Lug, mold stop angle	2	
51	722995	Support base, bearing	1	4000 †
51	428734	Support base, bearing	1	1 3999
52	429915	Block, control rod bearing	1	
53	720415	Clamp base, tube	3	
54	722432	Cap, self-aligning bearing (for power)	1	2790 † also 2731, 2732, 2734, 2735, 2737, 2738, 2740 and 2741.
54	720438	Clamp, steering gear (for power)	1	1 2789 except 2731, 2732, 2734, 2735, 2737, 2738, 2740 and 2741.
55		Machine bolt, hex head 1/2" x 5-1/2" N.C.	1	
56		Lock washer 1/2" special	2	
57		Hex nut 1/2" N.C.	1	
58	722665	Angle, motor support	1	4000 †
58	428781	Angle, motor support	1	1 3999
59	722667	Angle, fuel tank support	4	4000 †
59	426881	Bracket, fuel tank	4	1 3999
60	722739	Support, throttle cable clamp	1	4000 †
60	402372	Support angle, hand brake	1	1 3999
61	722802	Support plate, rear axle	2	4000 †
61	428786	Support plate, rear axle	2	1 3999

ALWAYS GIVE MODEL AND SERIAL NUMBER

**ALWAYS USE
GENUINE
PARTS**

ALWAYS GIVE MODEL AND SERIAL NUMBER

FRONT AXLE

UNNUMBERED PARTS IN THE ILLUSTRATIONS ARE THE SAME AS CORRESPONDING PARTS SHOWN WITH NUMBERS

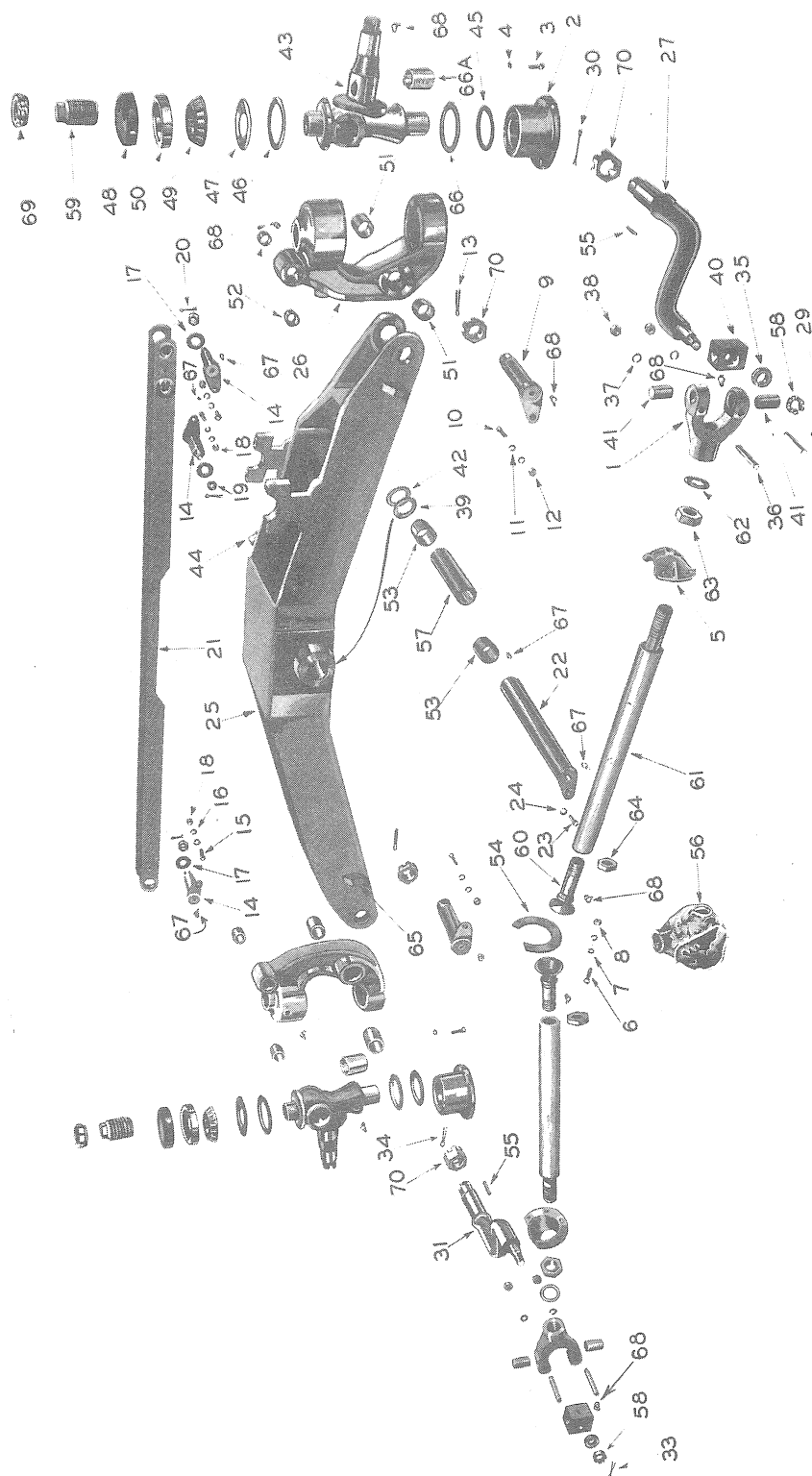

DO NOT ORDER PARTS BY REFERENCE NUMBERS

ALWAYS GIVE PART NUMBER AND DESCRIPTION

ALWAYS GIVE MODEL AND SERIAL NUMBER

FRONT AXLE

Ref. No.	Adams Part No.	DESCRIPTION	No. Req'd.	Serial Number
1	1926	Yoke, tie rod	2	
2	662232	Bearing, lower spindle fork (Used with 404775, Ref. No. 43)	2	
2	2232	Bearing, lower spindle fork (Used with 428050, Ref. No. 43)	2	
3		Cap screw, hex head 3/8" x 1-3/8" N.C.	12	
4		Lock washer 3/8" special	12	
5	2452	Socket, steering ball	2	
6		Cap screw, hex socket head 5/16" x 1-3/8" N.C.	5	
7		Lock washer 5/16" heavy	10	
8		Hex nut 5/16" N.C.	5	
9	402188	Tilt pin, spindle fork	2	
10		Machine bolt, hex head 3/8" x 2" N.C.	2	
11		Lock washer 3/8" special	4	
12		Hex nut 3/8" N.C.	2	
13		Cotter pin 3/8" x 2-1/2"	2	
14	402189	Pin, vibrating bar	3	
15		Machine bolt, hex head 3/8" x 1-1/2" N.C.	3	
16		Lock washer 3/8" special	6	
17		Cut washer 3/4"	3	
18		Hex nut 3/8" N.C.	3	
19		Hex nut, slotted 3/4" N.F.	3	
20		Cotter pin 3/16" x 1-1/2"	3	
21	402196	Bar, vibrating	1	
22	402671	Pin, bolster	1	
23		Cap screw, hex head 1/2" x 1" N.C.	1	
24		Lock washer 1/2" medium	1	
25	402829	Axle assembly, front (Incl. Ref. Nos. 44 and 53)	1	
26	402830	Fork assembly, spindle (Incl. Ref. Nos. 51 and 52)	2	
27	403456	Arm assembly, R.H. steering (Incl. Ref. Nos. 29, 30, 55 and 58)	1	
29		Cotter pin 1/8" x 1-1/2"	1	
30		Cotter pin 3/8" x 2-1/2"	1	
31	403457	Arm assembly, L.H. steering (Incl. Ref. Nos. 33, 34, 55 and 58)	1	
33		Cotter pin 1/8" x 1-1/2"	1	
34		Cotter pin 3/8" x 2-1/2"	1	
35	422821	Washer, steering arm	2	
36	422830	Pin, pivot locking	4	
37		Lock washer 1/2" special	4	
38		Hex nut 1/2" N.C.	4	
39	423163	Washer, bolster thrust	1	
40	424562	Block, swivel	2	
41	424563	Pin, yoke	4	
42	425668	Washer, bolster thrust	2	
43	404775	Spindle with bushing (Incl. Ref. No. 66A) (replaces 428050)	2	
44	428073	Tilting stop, front axle	2	
45	428090	Washer, lower spindle fork seal	2	
46	428092	Washer, upper spindle fork seal	2	
47	428093	Washer, upper spindle fork closure	2	
48	428094	Disc, bearing thrust	2	
49	428095	Cone, spindle fork thrust bearing	2	
50	428096	Cup, spindle fork thrust bearing	2	
51	428098	Bushing, lower spindle fork	4	

(Continued)

ALWAYS GIVE MODEL AND SERIAL NUMBER

FRONT AXLE

Ref. No.	Adams Part No.	DESCRIPTION	No. Req'd.	Serial Number
(Continued)				
52	428099	Bushing, upper spindle fork	4	
53	428100	Bushing, bolster pin	2	
54	428104	Shim, steering ball socket	3	
55	428107	Key, steering arm	2	
56	428183	Boot, steering ball	1	
57	428377	Sleeve, bolster	1	
58	428699	Nut, hex slotted	2	
59	429916	Adjusting screw, bearing thrust	2	
60	720241	Rod end, tie	2	
61	720242	Rod, tie	2	
62		Lock washer 1-1/4" light	2	
63		Hex nut, jam 1-1/4" N.F.	2	
64	720244	Lock nut	2	
65	720406	Stop bar, over center	2	
66	721697	Washer, lower spindle fork closure (replaces 402186)	2	
66A	723970	Bushing, spindle fork (Used in 404775, Ref. No. 43)	2	
66A	723972	Bushing, spindle fork (undersize salvage bushing used with 428050 spindle and reworked 2232 bearing)	2	
67	4P567	Lub. fitting	5	
68	4P568	Lub. fitting	10	
69	4P695	Lock nut, bearing screw	2	
70	4P929	Special nut	4	

ALWAYS GIVE MODEL AND SERIAL NUMBER

FRONT LEANING WHEEL CONTROL

UNNUMBERED PARTS IN THE ILLUSTRATIONS ARE THE SAME AS CORRESPONDING PARTS SHOWN WITH NUMBERS

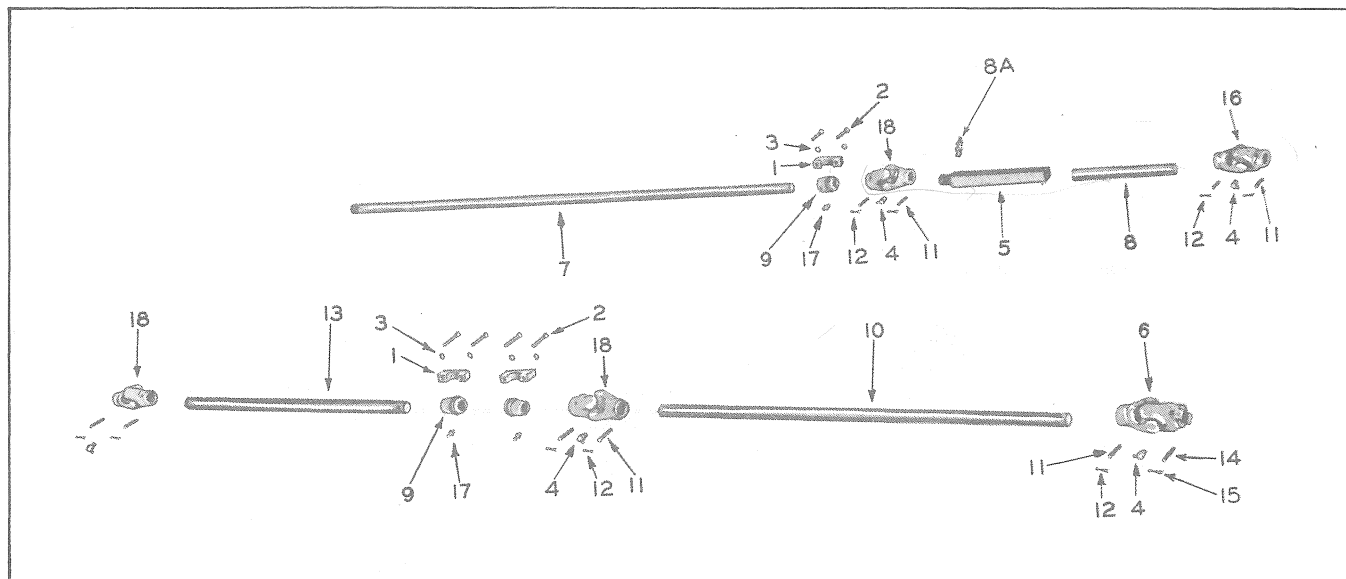

DO NOT ORDER PARTS BY REFERENCE NUMBERS

ALWAYS GIVE PART NUMBER AND DESCRIPTION

Ref. No.	Adams Part No.	DESCRIPTION	No. Used	Serial Nos. of Machines Parts Are Used On		Replaced By
				From	Thru	
		FRONT LEANING WHEEL CONTROL				
1	350613	Cap, bearing	3			
2		Cap screw, hex head 3/8" x 2" N.C.	6			
3		Lock washer 3/8" special	6			
4	350773	Lub. fitting	5			
5	402226	Telescope with shaft	1			
6	403598	Universal joint assembly (Incl. Ref. Nos. 11, 12, 14 and 15)	1			
7	423220	Shaft, front control	1			
8	428201	Shaft, square	1			
8A	428841	Lub. fitting	1			
9	661658	Bearing, control rod	3			
10	720670	Shaft, rear control	1			
11	DP621	Pin, drilled	9			
12		Cotter pin 1/8" x 3/4"	10			
13	DP1808	Shaft, center control (replaces 423462)	1			
14	DP1923	Pin, drilled	1			
15		Cotter pin 1/8" x 3/4"	1			
16	4A449	Universal joint assembly (Incl. Ref. Nos. 11 and 12)	1			
17	4P567	Lub. fitting	3			
18	5A395	Universal joint assembly (Incl. Ref. Nos. 11 and 12)	3			

ALWAYS GIVE MODEL AND SERIAL NUMBER

WHEEL EQUIPMENT

(For 11.00 x 24 and 14.00 x 24 Tires)

UNNUMBERED PARTS IN THE ILLUSTRATIONS ARE THE SAME AS CORRESPONDING PARTS SHOWN WITH NUMBERS

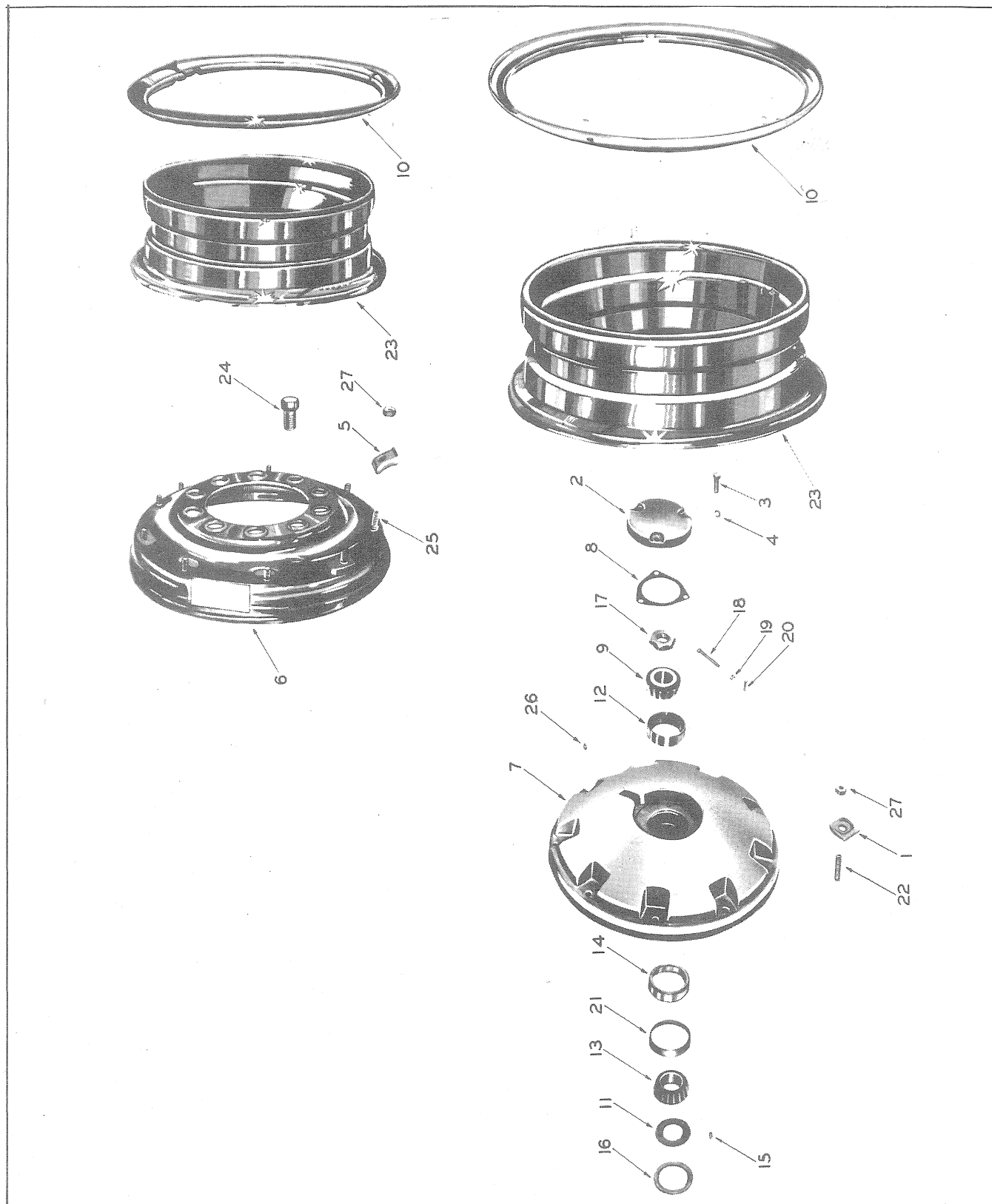

DO NOT ORDER PARTS BY REFERENCE NUMBERS

ALWAYS GIVE PART NUMBER AND DESCRIPTION

ALWAYS GIVE MODEL AND SERIAL NUMBER

WHEEL EQUIPMENT (For 11.00 x 24 and 14.00 x 24 Tires)

Ref. No.	Adams Part No.	DESCRIPTION	No. Req'd.	Serial Number
1	2203	Clamp, rim (front wheels)	18	
2	2245	Cap, wheel hub (front wheels)	2	
3		Cap screw, hex head 7/16" x 1-3/4" N.C.	6	
4		Lock washer 7/16" medium	6	
5	2560	Lug, rim bolt (rear wheels)	36	4000 †
5	2203	Clamp, rim (rear wheels)	32	1 3999
6	404233	Disc with bolts (rear wheels) (Incl. Ref. No. 25)	4	4000 †
7	404302	Front wheels (replaces 403424)	2	
8	422839	Gasket, hub cap (front wheels)	2	
9	422864	Cone, outer bearing (front wheels)	2	
10	424341	Side ring (front wheels) (Used with 720457, Ref. 23) Used on Serial Nos. 1 thru 2552 and 2587 and after, also 2562, 2565, 2568, except 4363, 4372, 4375, 4381, 4408 thru 4414 and 4486.	2	
10	424341	Side ring (rear wheels) (Used with 720457, Ref. 23) Used on Serial Nos. 1 thru 2552 and 2584 and after, also 2562, 2565, 2568 except 4363, 4372, 4375, 4381, 4408 thru 4414 and 4486.	4	
10	429603	Side ring (front wheels) (Used with 429602, Ref. 23) Used on Serial Nos. 2553 thru 2586 except 2562, 2565, 2568.	2	
10	429603	Side ring (rear wheels) (Used with 429602, Ref. 23) Used on Serial Nos. 2553 thru 2583 except 2562, 2565, 2568.	4	
10	723460	Side ring (front and rear wheels) (Used with 723459, Ref. 23) Used on Serial Nos. 4408 thru 4414 also 4363, 4372, 4375, 4381 and 4486.	6	
11	428109	Spacer, wheel bearing (front wheels)	2	
12	428160	Cup, wheel outer (front wheels)	2	
13	428161	Cone, wheel inner (front wheels)	2	
14	428162	Cup, wheel inner (front wheels)	2	
15	428163	Pin, wheel bearing spacer (front wheels)	2	
16	428164	Seal, wheel bearing, felt (front wheels)	2	
17	428166	Nut, wheel bearing (front wheels)	2	
18	428198	Bolt, drilled (front wheels)	2	
19		Hex nut, slotted 5/16" N.C.	2	
20		Cotter pin 3/32" x 1"	2	
21	428293	Retainer, felt (front wheels)	2	
22	429648	Stud (front wheels)	18	
23	720457	Rim base (front wheels) (replaces 426323) Used on Serial Nos. 1 thru 2552 and 2587 and after, also 2562, 2565, 2568, except 4363, 4372, 4375, 4381, 4408 thru 4414 and 4486.	2	
23	720457	Rim base (rear wheels) Used on Serial Nos. 1 thru 2552, 2584 and after, also 2562, 2565, 2568, except 4363, 4372, 4375, 4381, 4408 thru 4414 and 4486.	4	
23	429602	Rim base (front wheels) Used on Serial Nos. 2553 thru 2586 except 2562, 2565 and 2568.	2	
23	429602	Rim base (rear wheels) Used on Serial Nos. 2553 thru 2583 except 2562, 2565 and 2568.	4	
23	723459	Rim base (front and rear wheels) Used on Serial Nos. 4408 thru 4414 also 4363, 4372, 4375, 4381 and 4486.	6	

(Continued)

ALWAYS GIVE MODEL AND SERIAL NUMBER

WHEEL EQUIPMENT (For 11.00-24 and 14.00 -24 Tires)

Ref. No.	Adams Part No.	DESCRIPTION	No. Req'd.	Serial Number
(Continued)				
24	722793	Wheel bolt (rear wheels)	40	
25	722794	Rim bolt (rear wheels)	36	4000 †
25	429648	Stud (rear wheels)	32	1 3999
26	KP804	Lub. fitting (front wheels) (replaces 4P567)	2	
27	4P1462	Nut (front and rear wheels)	54	4000 †
27	4P1462	Nut (front and rear wheels)	50	1 3999

ALWAYS GIVE MODEL AND SERIAL NUMBER

**ALWAYS USE
GENUINE
PARTS**

ALWAYS GIVE MODEL AND SERIAL NUMBER

FRONT LEANING WHEEL HOUSING

UNNUMBERED PARTS IN THE ILLUSTRATIONS ARE THE SAME AS CORRESPONDING PARTS SHOWN WITH NUMBERS

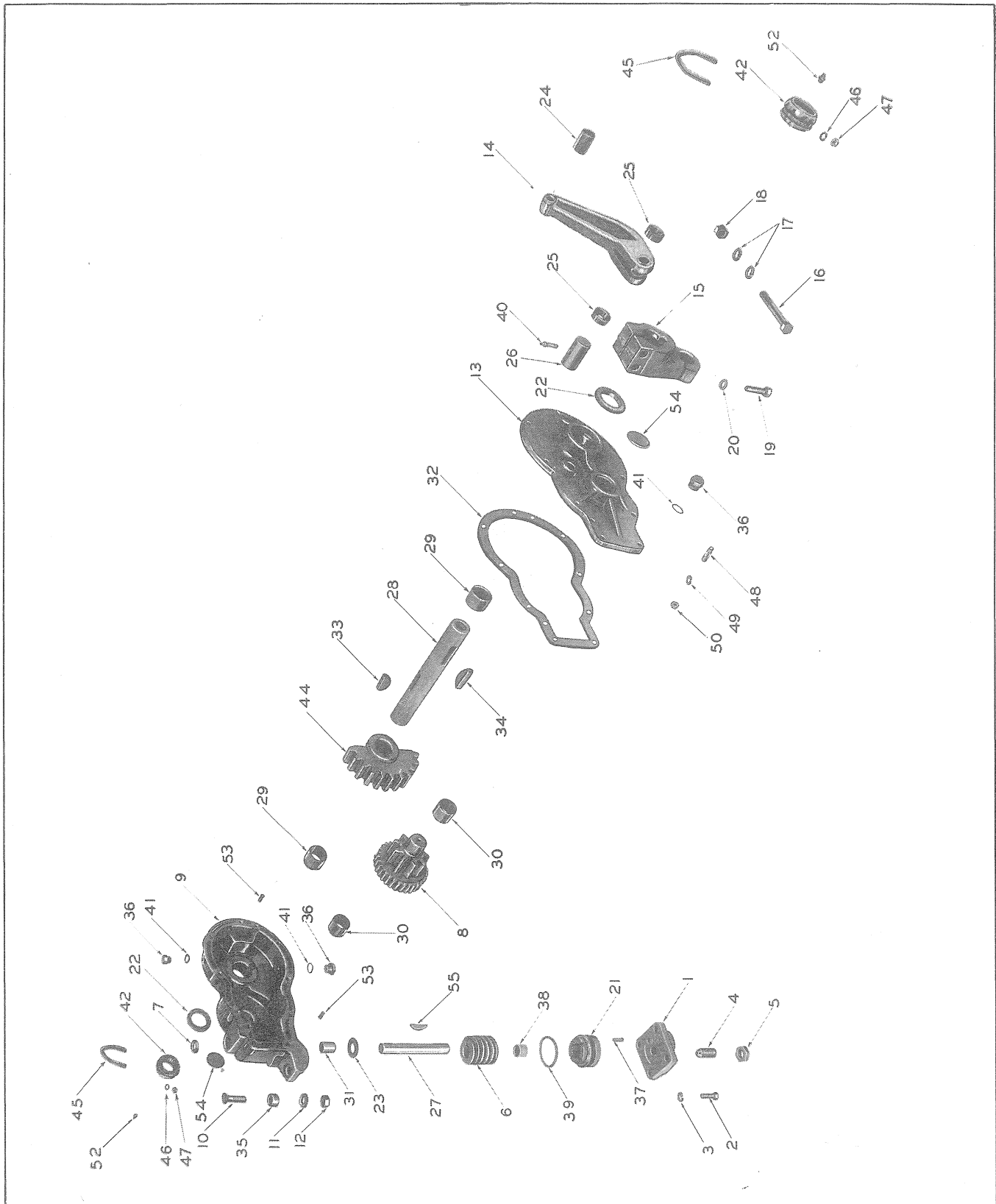

DO NOT ORDER PARTS BY REFERENCE NUMBERS

ALWAYS GIVE PART NUMBER AND DESCRIPTION

ALWAYS GIVE MODEL AND SERIAL NUMBER

FRONT LEANING WHEEL HOUSING

Ref. No.	Adams Part No.	DESCRIPTION	No. Req'd.	Serial Number
1	2236	Cap, tilting housing bearing	1	
2		Cap screw, hex head 3/8" x 1-1/2" N.C.	4	
3		Lock washer 3/8" special	4	
4	350808	Set screw	1	
5		Hex nut, jam 3/4" N.C.	1	
6	2243	Worm	1	
7	350504	Seal, oil	1	
8	402201	Worm gear and pinion	1	
9	402590	Gear housing assembly (Incl. Ref. Nos. 29 thru 31, 36, 41 and 53)	1	
10		Flow bolt 3/4" x 2-3/4" N.C.	1	
11		Lock washer 3/4" special	1	
12		Hex nut 3/4" N.C.	1	
13	402591	Cover assembly, gear housing (Incl. Ref. Nos. 29, 30, 36, 41 and 53)	1	
14	402831	Tilting link assembly (Incl. Ref. Nos. 24 and 25)	1	
15	403921	Tilting crank assembly (Incl. Ref. Nos. 19, 20 and 40) (replaces 402194)	1	
16		Machine bolt, hex head 5/8" x 4-1/2" N.C.	2	
17		Lock washer 5/8" medium	4	
18		Hex nut 5/8" N.C.	2	
19		Cap screw, hex head 1/2" x 2-1/4" N.C.	1	
20		Lock washer 1/2" special	1	
21	403743	Bearing assembly, worm thrust (Incl. Ref. No. 38)	1	
22	423843	Seal, oil	2	
23	427284	Washer, worm thrust	1	
24	428101	Bushing, tilting link	1	
25	428102	Bushing, tilting link	2	
26	428103	Pin, tilting link	1	
27	428125	Shaft, worm	1	
28	428128	Shaft, tilting	1	
29	428131	Bushing, tilting shaft	2	
30	428132	Bushing, intermediate shaft	2	
31	428133	Bushing, worm shaft	1	
32	428141	Gasket, tilting gear housing	1	
33	428173	Key, half gear	1	
34	428174	Key, tilting crank	1	
35	428199	Spacer, tilting housing	1	
36	428857	Plug	3	
37	723338	Pin, dowel (replaces 429710)	1	
38	429784	Bushing, thrust bearing (replaces 429787)	1	
39	429791	"O" ring, bearing adjusting cap	1	
40	522551	Lub. fitting with extension (replaces 522578 and 721795) (552578 originally listed was an error)	1	2160 †
40	428181	Lub. fitting, crank pin	1	1 2159
41	551334	Gasket	3	
42	691888	Bearing, self-aligning	2	3120 †
42	681888	Bearing, self-aligning	2	1 3119
44	721801	Half gear (replaces 402202)	1	

(Continued)

ALWAYS GIVE MODEL AND SERIAL NUMBER

FRONT LEANING WHEEL HOUSING

Ref. No.	Adams Part No.	DESCRIPTION	No. Req'd.	Serial Number
(Continued)				
45	722445	"U" bolt	2	3120 †
45	402598	Cap, bearing	2	1 3119
45	DPL658	Shim	4	1 3119
46		Lock washer 5/8" medium	4	
47		Hex nut 5/8" N.C.	4	
48	722841	Stud	9	
49		Lock washer 3/8" special	9	
50		Hex nut 3/8" N.F.	9	
52	4P567	Lub. fitting	2	
53	4P1578	Dowel pin	2	
✓ 54	5P1416	Welch plug	2	
55	5P1575	Key	1	

ALWAYS GIVE MODEL AND SERIAL NUMBER

**ALWAYS USE
GENUINE
PARTS**

2343 57 82
69 83
63
AND CONTROL 64

POWER STEERING GEAR AND CONTROL

(Used on Serial Nos. 1 thru 2789. Except Serial Nos. 2731, 2732, 2734, 2735, 2737, 2738, 2740 and 2741)

UNNUMBERED PARTS IN THE ILLUSTRATIONS ARE THE SAME AS CORRESPONDING PARTS SHOWN WITH NUMBERS

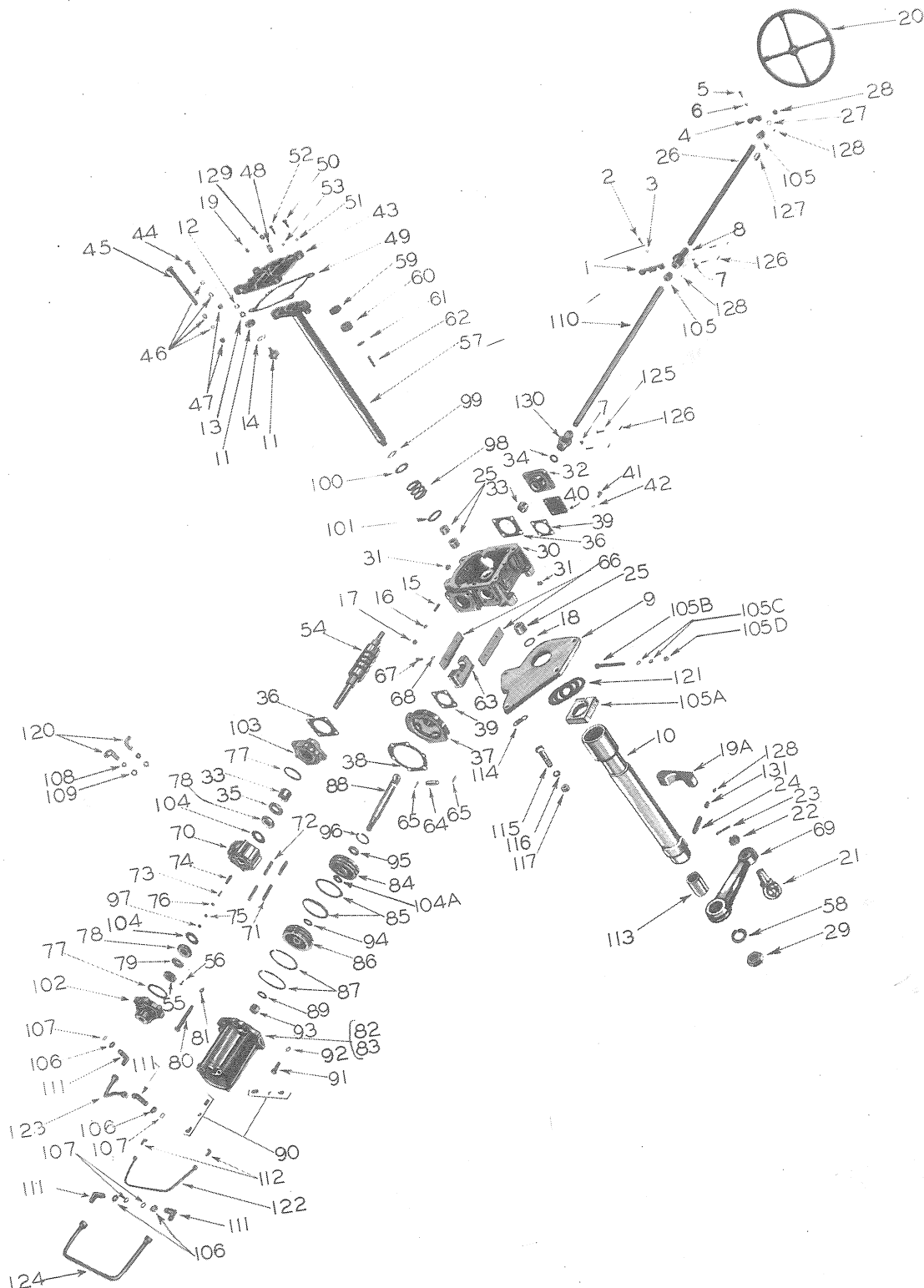

DO NOT ORDER PARTS BY REFERENCE NUMBERS

ALWAYS GIVE PART NUMBER AND DESCRIPTION

ALWAYS GIVE MODEL AND SERIAL NUMBER

Ref. No.	Adams Part No.	DESCRIPTION	No. Used	Serial Nos. of Machines Parts Are Used On		Replaced By
				From	Thru	
		POWER STEERING GEAR AND CONTROL				
		(Used on Serial Nos. 1 thru 2789. Except Serial Nos. 2731, 2732, 2734, 2735, 2737, 2738, 2740 and 2741.)				
1	350582	Cap, bearing	1			
2		Cap screw, hex head 3/8" x 2" N.C.	3			
3		Lock washer 3/8" special	3			
4	350613	Cap, bearing	1			
5		Cap screw, hex head 3/8" x 2" N.C.	2			
6		Lock washer 3/8" special	2			
7	350773	Lub. fitting	2			
8	401555	Universal joint assembly (Incl. Ref. Nos. 125 and 126)	1			
9	403356	Torque plate	1			
10	403357	Tube, steering	1			
11	474267	Stud and roller bearing unit (Incl. Ref. Nos. 12, 13, and 14)	1			474267
	424311	Stud and cone				
12	424312	Hex nut, special	1			
13	424313	Lock washer, special	1			
	424314	Cup				
	424315	Tapered roller				474267
14	424316	Snap ring	1			474267
15	425577	Stud, housing	12			
16		Lock washer 1/2" special	12			
17		Hex nut 1/2" N.F.	12			
18	425578	Seal unit, oil	1			
19	426272	Pipe plug, vented	1			
19A	428066	Bolting bar, drawbar	1			
20	428067	Wheel, steering	1			
21	428182	Stud assembly, ball (Incl. Ref. Nos. 22 and 23)	1			
22		Hex nut, slotted 7/8" N.F.	1			
23		Cotter pin 3/16" x 2"	1			
24	428200	Pipe nipple	1			
25	428332	Bushing, lever shaft	3			
26	428621	Shaft	1			
27		Lock washer, shakeproof 7/8" external teeth	1			
28	429851	Nut, special cap	1			
29	472733	Nut, lever shaft	1			
	473065	Nut, lever shaft				
30	472838	Housing assembly (Incl. Ref. Nos. 15 thru 18 and 25)	1			472733
31		Pipe plug 3/8"	2			
32	472839	Cover assembly, rear housing (Incl. Ref. Nos. 33 and 34)	1			
33	472840	Bushing, camshaft	2			
34	472841	Oil seal, camshaft	1			
35	472843	Oil seal, camshaft	1			
36	472844	Gasket	2			
37	472845	Adapter, power cylinder	1			
38	472846	Gasket, power cylinder	1			
39	472847	Gasket, power cylinder adapter and end cover	2			
		(Continued)				

ALWAYS GIVE MODEL AND SERIAL NUMBER

Ref. No.	Adams Part No.	DESCRIPTION	No. Used	Serial Nos. of Machines Parts Are Used On		Replaced By
				From	Thru	
		POWER STEERING GEAR AND CONTROL				
		(Used on Serial Nos. 1 thru 2789. Except Serial Nos. 2731, 2732, 2734, 2735, 2737, 2738, 2740 and 2741.)				
		(Continued)				
40	472848	Cover, rear housing end	1			
41	472849	Cap screw, hex head	4			
42	472850	Washer	4			
43	472851	Cover, upper housing	1			
44		Machine bolt, hex head, 5/8" x 2-3/4" N.C.	1			
45		Machine bolt, hex head, 5/8" x 9" N.C.	3			
46		Lock washer 5/8" medium	8			
47		Hex nut 5/8" N.C.	4			
48	472852	Adjusting screw	1			
49	472853	Gasket, upper cover	1			
50	472854	Cap screw, hex head	3			
51		Lock washer 3/8" special	3			
52	472855	Cap screw, hex head	3			
53		Lock washer 3/8" special	3			
54	472856	Cam	1			
55	472857	Adjusting nut, thrust bearing	1			
56		Lock screw, fillister head, #12-24 x 5/8"	1			
57	472858	Shaft assembly, lever (Incl. Ref. Nos. 59 thru 62)	1			
58		Lock washer 1-1/2" x 1/2" x 1/4" spec.	1			
59	472859	Needle bearings, set of 43	1			
60	472860	Roller with needle bearings	1			
61	472861	Washer, retainer	1			
62	472862	Rivet	1			
63	472863	Block, slide	1			
64	472864	Pin, slide block	1			
65		Cotter pin 1/8" x 1"	2			
66	472865	Bearing plate, guide	2			
67	472866	Locking screw	4			
68		Lock washer, shakeproof, 7/16" external teeth	4			
69	472867	Arm, steering	1			
70	472868	Valve unit, control (Incl. Ref. Nos. 71 thru 76)	1			
71	472869	Spring, centering	2			
72	472870	Guide, spring	2			
73	472871	Pin, guide	1			
74	472872	Spring, ball	1			
75	472873	Ball seat	1			
76	472874	Ball	1			
77	472875	Seal, control valve housing	2			
78	472876	Bearing, camshaft and control valve thrust	2			
79	472878	Washer, camshaft and control valve thrust	1			
80	472880	Valve and cap bolt, control	6			
81		Lock washer 1/2" special	6			
82	472881	Cylinder assembly, power (Incl. Ref. Nos. 83 thru 90)	1			
83	472882	Cylinder, power	1			
		(Continued)				

ALWAYS GIVE MODEL AND SERIAL NUMBER

Ref. No.	Adams Part No.	DESCRIPTION	No. Used	Serial Nos. of Machines Parts Are Used On		Replaced By
				From	Thru	
		POWER STEERING GEAR AND CONTROL				
		(Used on Serial Nos. 1 thru 2789. Except Serial Nos. 2731, 2732, 2734, 2735, 2737, 2738, 2740 and 2741.)				
		(Continued)				
84	472883	Adapter assembly, piston rod (Incl. Ref. Nos. 85, 95, 96 and 104A)	1			
85	472884	Seal, piston rod adapter	2			
86	472886	Piston, power cylinder	1			
87	472887	Piston ring	2			
88	472888	Rod, piston (Incl. Ref. Nos. 93 and 94)	1			
89	472889	Washer, piston rod	1			
90	472892	Bleed screw	2			
91	472893	Cap screw, hex head	6			
92		Lock washer 1/2" special	6			
93	472986	Nut, piston rod	1			
94	472987	Washer	1			
95	472988	Seal, piston rod	1			
96	472989	Snap ring	1			
97	473362	Plug	1			
98	473638	Spring	1	744	†	
99	473639	Washer	1	744	†	
100	473640	Washer	1	744	†	
101	473641	Washer	1	744	†	
102	473691	Cap, control valve end	1	1809	†	
	472879	Cap, control valve end	1	1	1808	
	473692	Adapter assembly, control valve (Incl. Ref. Nos. 33 and 35)	1	1809	†	
103	472842	Adapter assembly, control valve (Incl. Ref. Nos. 33 and 35)	1	1	1808	
	473693	Washer, camshaft and control valve thrust	2	1809	†	
104	472877	Washer, camshaft and control valve thrust	2	1	1808	
104A	474272	Seal, adapter	1			
105	661658	Bearing	2			
105A	720438	Clamp, steering tube	1			
105B		Mach. bolt, hex head 1/2" x 5-1/2" N.C.	1			
105C		Lock washer 1/2"	2			
105D		Hex nut 1/2" N.C.	1			
106	720490	Lock nut	4			
107	720491	Gasket	4			
108	720492	Lock nut	2			
109	720493	Gasket	2			
110	720495	Shaft	1			
111	720564	Elbow	4			
112	720571	Elbow	2			
113	720583	Bushing	1			
114	720585	Shim	x			
115	722848	Cap screw, heat treated (repl. 720586)	1			
116		Lock washer 3/4" medium	1			
117		Hex nut, slotted, 3/4" N.C.	1			
120	720594	Elbow	2			
121	720768	Spacer washer	6			
		(Continued)				

* As required

† All later models

ALWAYS GIVE MODEL AND SERIAL NUMBER

Ref. No.	Adams Part No.	DESCRIPTION	No. Used	Serial Nos. of Machines Parts Are Used On		Replaced By
				From	Thru	
		POWER STEERING GEAR AND CONTROL (Used on Serial Nos. 1 thru 2789. Except Serial Nos. 2731, 2732, 2734, 2735, 2737, 2738, 2740 and 2741.) (Continued)				
122	721159	Line with nuts, bleeder	1			
123	721160	Tube with nuts, short	1			
124	721161	Tube with nuts, long	1			
125	DP621	Pin, drilled	4			
126		Cotter pin 1/8" x 3/4"	4			
127	4P151	Key	1			
128	4P567	Lub. fitting	3			
129	4P2401	Lock nut	1			
130	5A395	Univ. joint assembly (Incl. Ref. Nos. 125 and 126)	1			
131	5P1585	Coupling, lub. fitting	1			

ALWAYS GIVE MODEL AND SERIAL NUMBER

POWER STEERING GEAR CONTROL

(Used on Serial Nos. 2790 and After. Also on 2731, 2732, 2734, 2735, 2737, 2738, 2740 and 2741.)

UNNUMBERED PARTS IN THE ILLUSTRATIONS ARE THE SAME AS CORRESPONDING PARTS SHOWN WITH NUMBERS

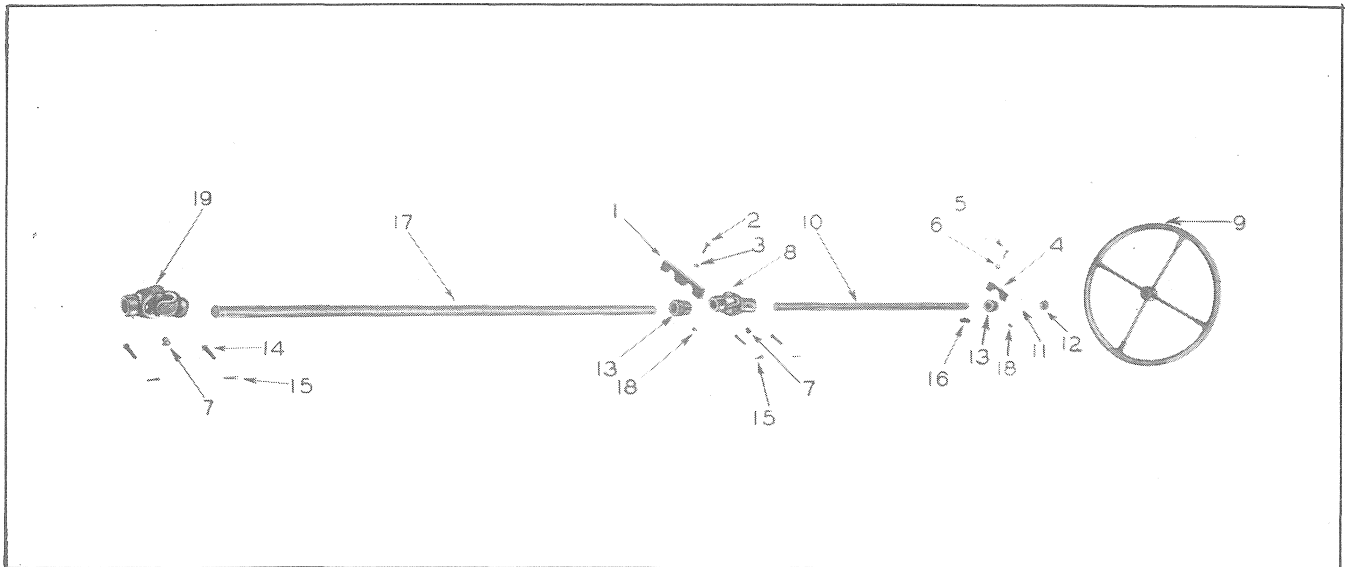

DO NOT ORDER PARTS BY REFERENCE NUMBERS

ALWAYS GIVE PART NUMBER AND DESCRIPTION

Ref. No.	Adams Part No.	DESCRIPTION	No. Used	Serial Nos. of Machines Parts Are Used On		Replaced By
				From	Thru	
		POWER STEERING GEAR CONTROL (Used on Serial Nos. 2790 and After. Also on 2731, 2732, 2734, 2735, 2737, 2738, 2740 and 2741.)				
1	350582	Cap, bearing	1			
2		Cap screw, hex head, 3/8" x 2" N.C.	3			
3		Lock washer 3/8" special	3			
4	350613	Cap, bearing	1			
5		Cap screw, hex head, 3/8" x 2" N.C.	2			
6		Lock washer 3/8" special	2			
7	350773	Lub. fitting	2			
8	401555	Univ. joint assembly (Incl. Ref. Nos. 14 and 15)	1			
9	428067	Wheel, steering	1			
10	428621	Shaft, rear	1			
11		Lock washer, shakeproof, 7/8" external teeth	1			
12	429851	Nut, special cap	1			
13	661658	Bearing	2			
14	DP621	Pin, drilled	4			
15		Cotter pin 1/8" x 3/4"	4			
16	4P151	Key	1			
17	4P405	Shaft, front	1			
18	4P567	Lub. fitting	2			
19	5A395	Univ. joint assembly (Incl. Ref. Nos. 14 and 15)	1			

ALWAYS GIVE MODEL AND SERIAL NUMBER

POWER STEERING CONTROL VALVE HOUSING AND CAM

(Used on Serial Nos. 2790 and after. Also on 2731, 2732, 2734, 2735, 2737, 2738, 2740 and 2741)

UNNUMBERED PARTS IN THE ILLUSTRATIONS ARE THE SAME AS CORRESPONDING PARTS SHOWN WITH NUMBERS

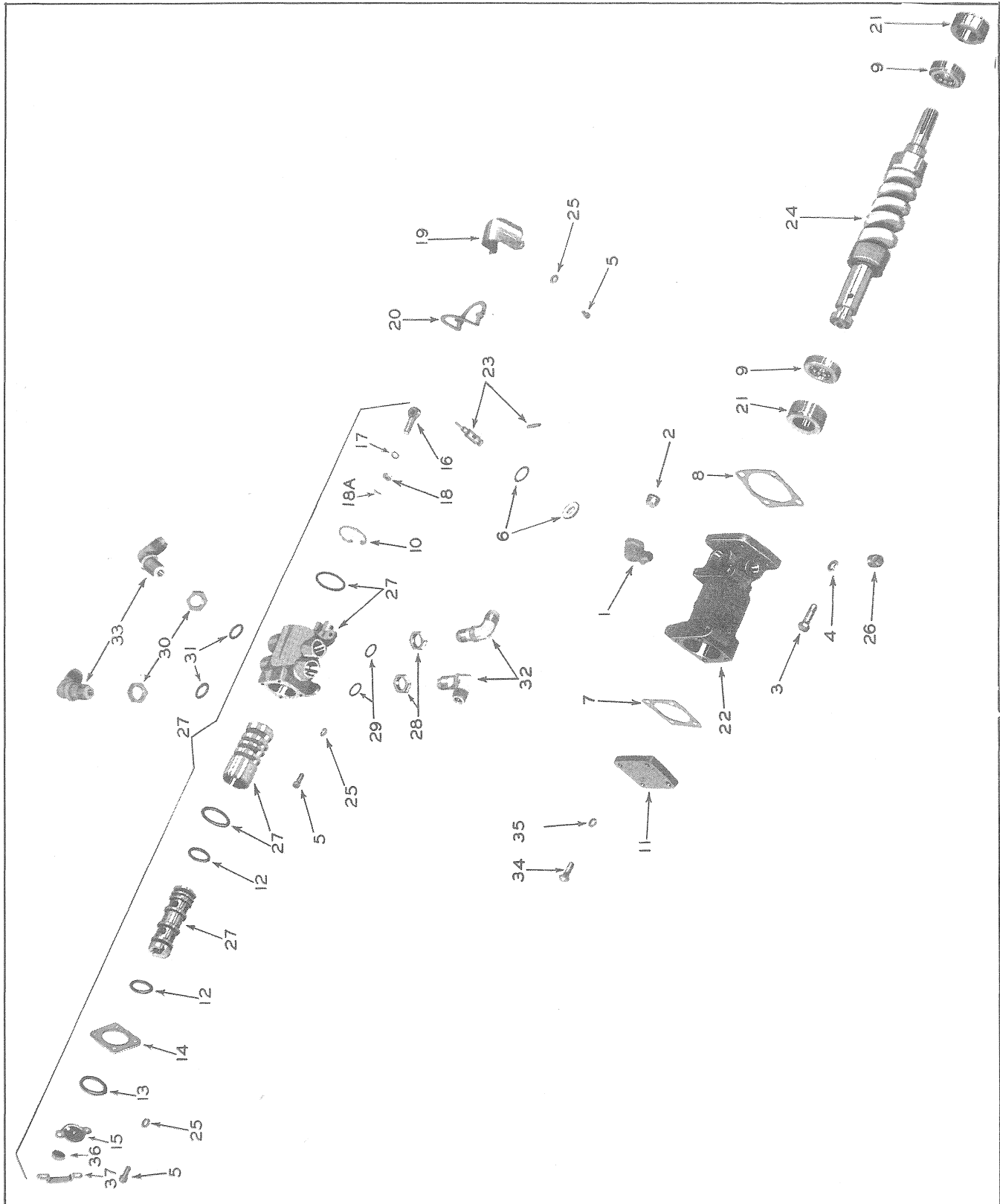

DO NOT ORDER PARTS BY REFERENCE NUMBERS

ALWAYS GIVE PART NUMBER AND DESCRIPTION

ALWAYS GIVE MODEL AND SERIAL NUMBER

POWER STEERING CONTROL VALVE HOUSING AND CAM

(Used on Serial Nos. 2790 and after. Also on 2731, 2732, 2734, 2735, 2737, 2738, 2740 and 2741)

Ref. No.	Adams Part No.	DESCRIPTION	No. Req'd.	Serial Number
1	423149	Elbow, street	1	
2		Pipe plug, countersunk head 3/8"	1	
3	472854	Cap screw, hex head	4	
4		Lock washer 3/8"medium	4	
5	474126	Cap screw, hex socket head	8	
6	{ 474434	Seal and washer, actuating lever	1	
	{ 474132	(replaced by 474434)		
	{ 474168	(replaced by 474434)		
7	474140	Shim, vellumoid	2	
8	474141	Shim, vellumoid	1	
9	474146	Bearing, thrust	2	
10	474150	Retaining ring	1	
11	474152	Cover, control housing	1	
12	474160	Seal, "O" ring	2	
13	474161	Seal, "O" ring	1	
14	474166	Retainer, sleeve	1	
15	{ 474430	Cover assembly, valve spool (Incl. Ref. Nos. 13, 36 and 37)	1	
	{ 474167	(replaced by 474430)		
16	{ 474433	Rod assembly, swivel bearing (Incl. Ref. Nos. 17, 18and 18A)	1	
	{ 474169	(replaced by 474433)		
17		Lock washer, shakeproof 3/8" external teeth	1	
18		Hex nut, slotted 3/8" N.F.	1	
18A		Cotter pin 1/16" x 3/4"	1	
19	474170	Cover, lever	1	
20	474174	Seal, lever cover	1	
21	474175	Retainer, spring	2	
22	474177	Housing assembly, control (Incl. Ref. Nos. 2 and 26)	1	
23	474181	Actuating lever, valve	1	
24	474182	Cam	1	
25	474205	Lock washer, shakeproof	8	
26	474206	Pipe plug	1	
27	474266	Valve assembly, control (Incl. Ref. Nos. 5, 6, 10, 12 thru 18, 23 and 25) (Replaces and includes part numbers 474162, 474164, 474165 and 474172 which are no longer furnished individually.	1	
28	720490	Lock nut	2	
29	720491	Gasket	2	
30	720492	Lock nut	2	
31	720493	Gasket	2	
32	720564	Elbow	2	
33	720594	Elbow	2	
34	474273	Cap screw, hex head	4	
35		Lock washer 5/16" medium	4	
36	474431	Seal, rubber	1	
37	474432	Retainer, rubber seal	1	

ALWAYS GIVE MODEL AND SERIAL NUMBER

POWER STEERING CYLINDER, TUBES AND ADAPTER

(Used on Serial Nos. 2790 and after. Also on 2731, 2732, 2734, 2735, 2737, 2738, 2740 and 2741)

UNNUMBERED PARTS IN THE ILLUSTRATIONS ARE THE SAME AS CORRESPONDING PARTS SHOWN WITH NUMBERS

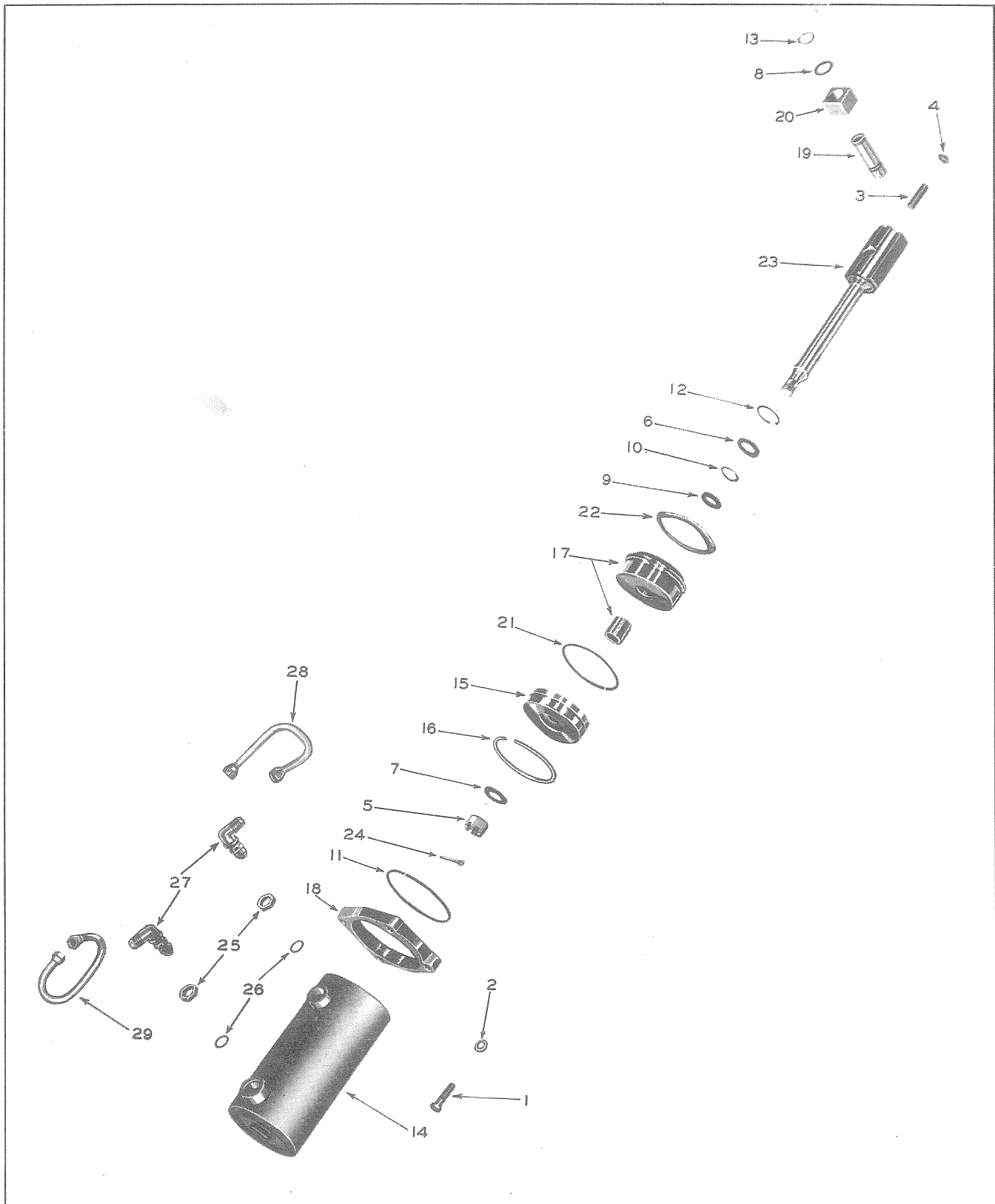

DO NOT ORDER PARTS BY REFERENCE NUMBERS

ALWAYS GIVE PART NUMBER AND DESCRIPTION

ALWAYS GIVE MODEL AND SERIAL NUMBER

POWER STEERING CYLINDER, TUBES AND ADAPTER

(Used on Serial Nos. 2790 and after. Also on 2731, 2732, 2734, 2735, 2737, 2738, 2740 and 2741)

Ref. No.	Adams Part No.	DESCRIPTION	No. Req'd.	Serial Number
1	472855	Cap screw, hex head	4	
2		Lock washer 3/8" medium	4	
3	474127	Set screw	1	
4		Hex nut, jam 1/2" N.F.	1	
5	474128	Hex nut, slotted	1	
6	474129	Washer, adaptor seal	1	
7	474130	Washer	1	
8	474131	Washer, lever block	1	
9	474135	Seal	1	
10	474136	Washer, vellumoid back-up	1	
11	474149	Retaining ring, cylinder	1	
12	474150	Retaining ring	1	
13	474151	Retaining ring	1	
14	474153	Cylinder	1	
15	474154	Piston	1	
16	474155	Piston ring	1	
17	474156	Adapter with bushing, cylinder	1	
18	474157	Adapter, power cylinder	1	
19	474158	Pin, lever lock	1	
20	474159	Block, lever	1	
21	474163	Seal, "O" ring	1	
22	474173	Gasket, power cylinder	1	
23	474178	Bar assembly, slide (Incl. Ref. Nos. 5, 7 and 24)	1	
24		Cotter pin 1/8" x 1-1/2"	1	
25	720490	Lock nut	2	
26	720491	Gasket	2	
27	720564	Elbow	2	
28	722435	Tube, rear (valve to ram)	1	
29	722436	Tube, front (valve to ram)	1	

ALWAYS GIVE MODEL AND SERIAL NUMBER

POWER STEERING HOUSING, SHAFT AND HUB

(Used on Serial Nos. 2790 and after. Also on 2731, 2732, 2734, 2735, 2737, 2738, 2740 and 2741)

UNNUMBERED PARTS IN THE ILLUSTRATIONS ARE THE SAME AS CORRESPONDING PARTS SHOWN WITH NUMBERS

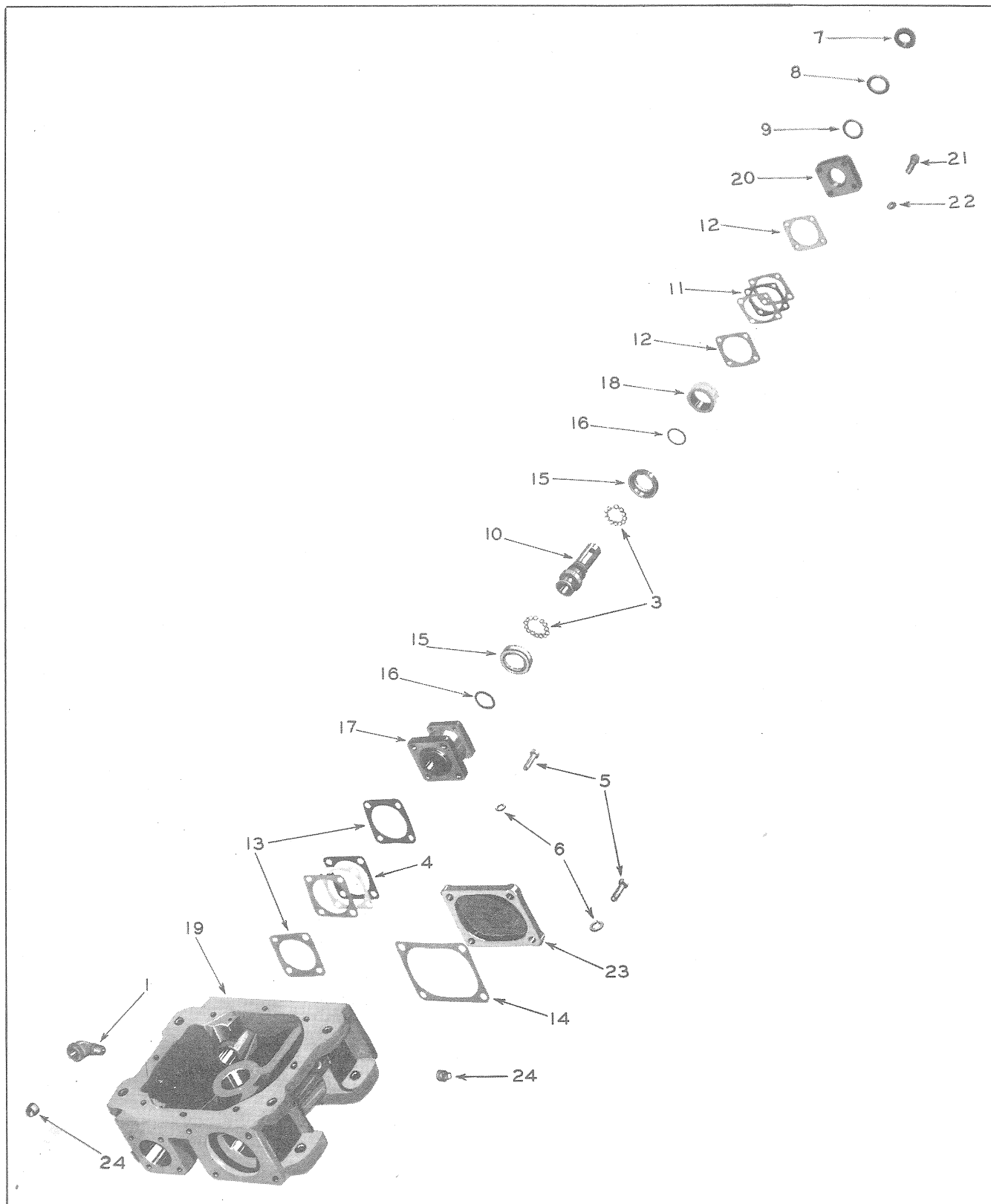

DO NOT ORDER PARTS BY REFERENCE NUMBERS

ALWAYS GIVE PART NUMBER AND DESCRIPTION

ALWAYS GIVE MODEL AND SERIAL NUMBER

POWER STEERING HOUSING, SHAFT AND HUB

(Used on Serial Nos. 2790 and after. Also on 2731, 2732, 2734, 2735, 2737, 2738, 2740 and 2741)

Ref. No.	Adams Part No.	DESCRIPTION	No. Req'd.	Serial Number
1	423149	Elbow, street	1	
3	424593	Ball, steel	28	
	{ 426281	Shim (.002" thick)	x	
4	{ 426282	Shim (.003" thick)	x	
	{ 426283	Shim (.010" thick)	x	
5	472854	Cap screw, hex head	8	
6		Lock washer 3/8" medium	8	
7	473057	Oil seal unit (Incl. Ref. Nos. 8 and 9)	1	
8	473058	Washer, cork	1	
9	473059	Washer, steel	1	
10	474124	Shaft and hub assembly, wheel (Incl. Ref. Nos. 3, 15 and 16)	1	
	{ 474137	Shim (.003" thick)	x	
11	{ 474138	Shim (.010" thick)	x	
	{ 474139	Shim (.002" thick)	x	
12	474140	Shim, vellumoid	2	
13	474141	Shim, vellumoid	2	
14	474143	Gasket, slide bar	1	
15	474147	Cup, ball	2	
16	474148	Retaining ring	2	
17	474171	Housing, shaft	1	
18	474176	Spacer	1	
19	474179	Housing assembly (Incl. 425578 and 428332 on page No. 39)	1	
20	474180	Cover assembly, upper end (Incl. Ref. Nos. 7, 8 and 9)	1	
21		Cap screw, hex head 3/8" x 1" N.C.	4	
22		Lock washer 3/8" medium	4	
23	474188	Cover, slide bar end	1	
24	474206	Pipe plug	2	

ALWAYS GIVE MODEL AND SERIAL NUMBER

POWER STEERING LEVER SHAFT, HOUSING AND COVER

(Used on Serial Nos. 2790 and after. Also on 2731, 2732, 2734, 2735, 2737, 2738, 2740 and 2741)

UNNUMBERED PARTS IN THE ILLUSTRATIONS ARE THE SAME AS CORRESPONDING PARTS SHOWN WITH NUMBERS

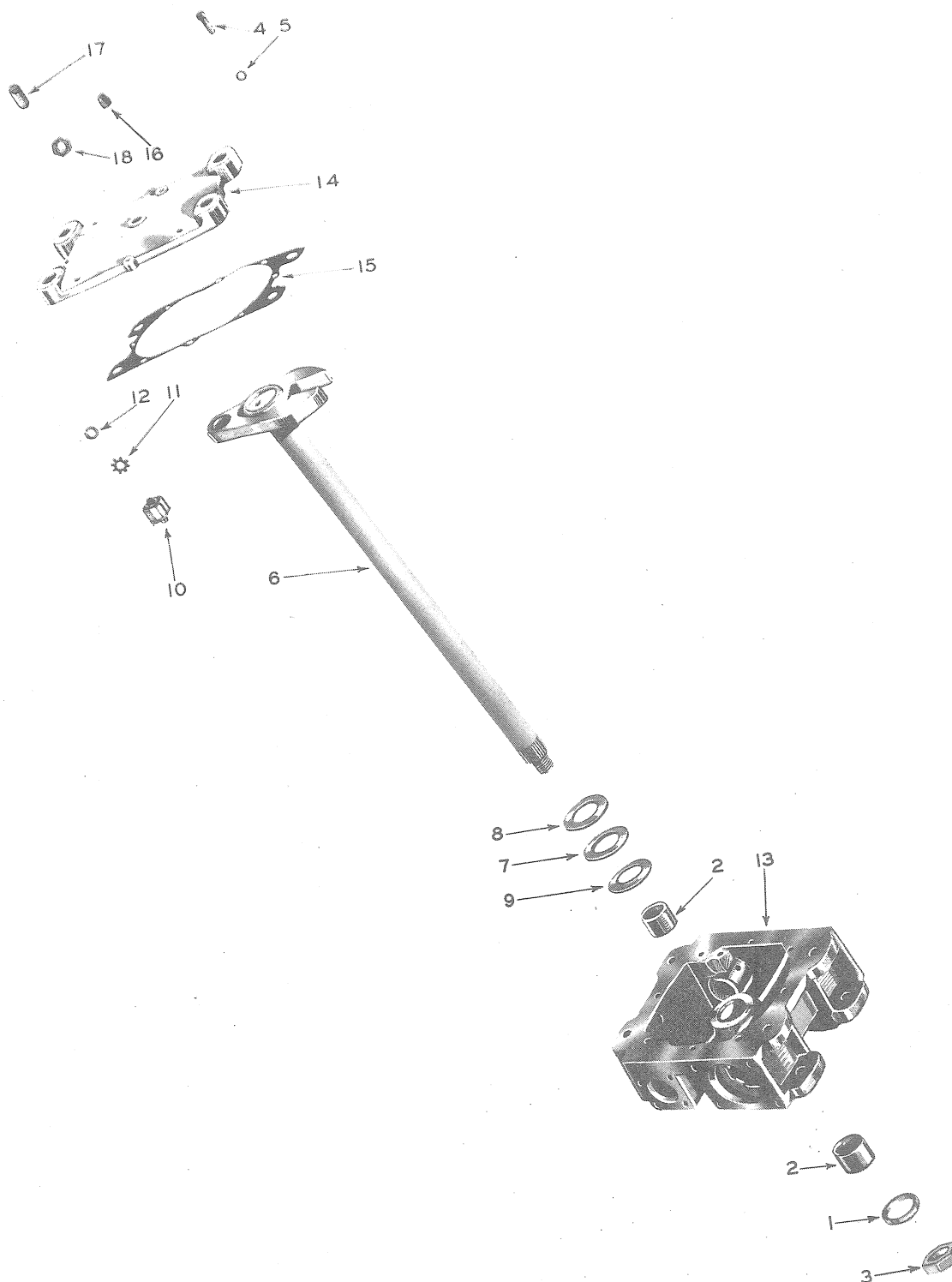

DO NOT ORDER PARTS BY REFERENCE NUMBERS

ALWAYS GIVE PART NUMBER AND DESCRIPTION

ALWAYS GIVE MODEL AND SERIAL NUMBER

POWER STEERING LEVER SHAFT, HOUSING AND COVER

(Used on Serial Nos. 2790 and after. Also on 2731, 2732, 2734, 2735, 2737, 2738, 2740 and 2741)

Ref. No.	Adams Part No.	DESCRIPTION	No. Req'd.	Serial Number
1	425578	Seal unit, oil	1	
2	428332	Bushing	2	
3	472733	Nut, lever shaft	1	
4	472854	Cap screw, hex head	8	
5		Lock washer 3/8" medium	8	
6	474125	Shaft assembly, lever (Incl. Ref. Nos. 3, 10 thru 12)	1	
7	474133	Washer, spring	3	
8	474134	Washer, support	1	
9	474142	Shim, support	1	
10	474144	Bearing unit, stud roller (Incl. Ref. Nos. 11 and 12)	1	
11		Pronged washer 1/4" medium	1	
12		Hex nut, jam 1/4" N.F.	1	
13	474179	Housing assembly (Incl. Ref. Nos. 1 and 2)	1	
14	474183	Cover, side	1	
15	474184	Gasket, side cover	1	
16	474206	Pipe plug	1	
17	4P2400	Screw, adjusting	1	
18	4P2401	Nut, adjusting	1	

(Used on Serial Nos. 2790 and after. Also on 2731, 2732, 2734, 2735, 2737, 2738, 2740 and 2741)

This exploded view diagram illustrates the assembly of a mechanical component, likely a bracket or support arm. The parts are numbered 1 through 25. The main components include:

- Part 15:** A large L-shaped bracket with a central circular hole and two smaller mounting holes.
- Part 10:** A curved bracket with a central hole.
- Part 9:** A long, straight arm with a threaded end and a circular flange.
- Part 1:** A cylindrical component with a flange and internal threads.
- Part 2:** Several small cylindrical spacers or bushings.
- Part 3:** A spherical ball joint or end fitting.
- Part 4:** A small pin or clip.
- Part 5:** A small screw or pin.
- Part 6:** A small cylindrical pin.
- Part 7:** A hexagonal nut.
- Part 8:** A circular washer or spacer.
- Part 11:** A small bolt or screw.
- Part 12:** A small circular washer or spacer.
- Part 13:** A small circular washer or spacer.
- Part 14:** A small bracket or clip.
- Part 16:** A small bolt or screw.
- Part 17:** A small circular washer or spacer.
- Part 18:** A small circular washer or spacer.
- Part 19:** A small circular washer or spacer.
- Part 20:** A large hexagonal nut.
- Part 21:** A small circular washer or spacer.
- Part 22:** A small hexagonal nut.
- Part 23:** A small circular washer or spacer.
- Part 24:** A small circular washer or spacer.
- Part 25:** A small cylindrical pin.

The diagram shows the relative positions and assembly sequence of these parts, with arrows indicating the direction of assembly.

ALWAYS GIVE PART NUMBER AND DESCRIPTION

ALWAYS GIVE MODEL AND SERIAL NUMBER

POWER STEERING ARM, TORQUE PLATE, BUSHINGS AND BEARINGS

(Used on Serial Nos. 2790 and after. Also on 2731, 2732, 2734, 2735, 2737, 2738, 2740 and 2741)

Ref. No.	Adams Part No.	DESCRIPTION	No. Req'd.	Serial Number
1	403111	Bearing assembly, self-aligning (Incl. Ref. No. 2)	2	
2	428132	Bushing	4	
3	428182	Stud assembly, ball (Incl. Ref. Nos. 4 and 5)	1	
4		Hex nut, slotted 7/8" N.F.	1	
5		Cotter pin 3/16" x 2"	1	
6	428200	Pipe nipple	1	
7	472733	Nut, lever shaft	1	
8		Lock washer 1-1/4" medium positive type	1	
9	472867	Arm, steering	1	
10	691000	Cap, lift link	1	
11		Cap screw, hex head 5/8" x 3-1/2" N.C.	2	
12		Lock washer 5/8" medium	2	
13	{ 350833	Shim washer (.03125" thick)	x	
	{ 720585	Shim (.015625" thick)	x	
		Cut washer 3/4" (SAE - Std.)	x	
14	722432	Base, self-aligning bearing	1	
15	722433	Torque plate	1	
16		Machine bolt, hex head 5/8" x 2-3/4" N.C.	3	
17		Lock washer 5/8" medium	6	
18		Hex nut 5/8" N.C.	3	
19	722434	Washer, spacer	1	
20	722848	Cap screw, heat treated	1	
21		Lock washer 3/4" medium	1	
22		Hex nut, jam 3/4" N.C.	1	
23	DP1658	Shim	2	
24	4P567	Lub. fitting	2	
25	5P1585	Coupling, lub. fitting	1	

ALWAYS GIVE MODEL AND SERIAL NUMBER

POWER STEERING RESERVOIR, TANK, TUBES, FITTINGS AND CONNECTIONS

(Used on Serial Nos. 1 thru 2669)

UNNUMBERED PARTS IN THE ILLUSTRATIONS ARE THE SAME AS CORRESPONDING PARTS SHOWN WITH NUMBERS

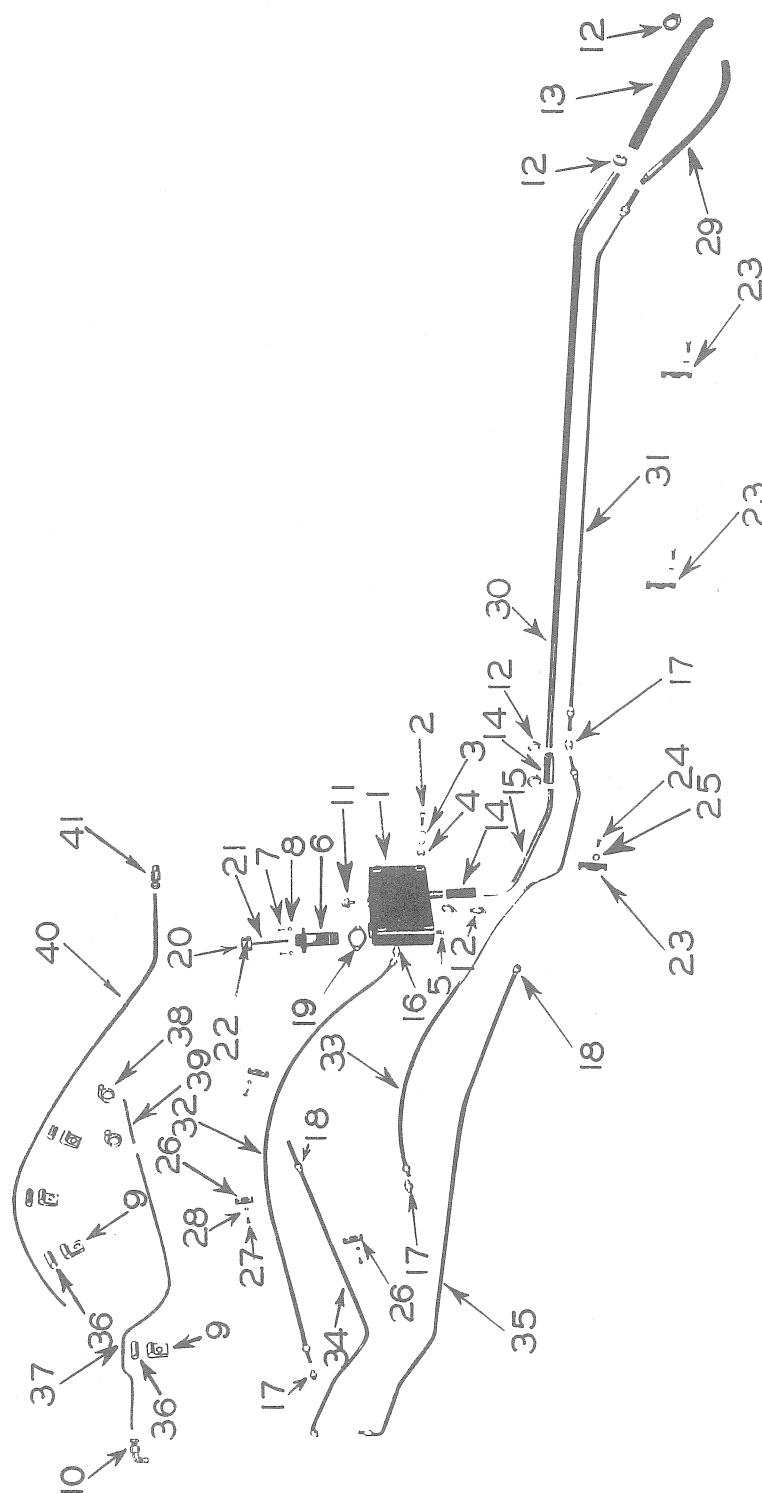

DO NOT ORDER PARTS BY REFERENCE NUMBERS

ALWAYS GIVE PART NUMBER AND DESCRIPTION

ALWAYS GIVE MODEL AND SERIAL NUMBER

Ref. No.	Adams Part No.	DESCRIPTION	No. Used	Serial Nos. of Machines Parts Are Used On		Replaced By
				From	Thru	
		POWER STEERING RESERVOIR, TANK, TUBES, FITTINGS AND CONNECTIONS				
		(Used on Serial Nos. 1 thru 2669)				
1	403346	Tank, reservoir (Incl. Ref. No. 5)	1			
2		Machine bolt, hex head, 3/8" x 1-3/4" N.C.	4			
3		Lock washer 3/8"	8			
4		Hex nut 3/8" N.C.	4			
5		Pipe plug 1/4"	1			
6	403355	Screen	1			
7		Cap screw, hex head, 5/16" x 7/8" N.C.	2			
8		Lock washer 5/16"	2			
9	424243	Clamp	4			
10	424904	Elbow, tube	1			
11	427578	Breather	1			
12	720494	Clamp, hose	6			
13	720568	Hose, rear suction	1			
14	720569	Hose, hydraulic	2			
15	720574	Hose, formed suction	1			
16	723421	Adapter (replaces 720591)	1			
17	720592	Union, tubing	3			
18	720593	Nut, tubing	2			
19	720600	Gasket	1			
20	720601	Cap	1			
21	720602	Rod, measuring	1			
22		Hex nut 1/4" N.C.	1			
23	720603	Cap, tube clamp	3			
24		Cap screw, hex head, 1/2" x 2-1/4" N.C.	3			
25		Lock washer 1/2"	3			
26	720604	Cap, tube clamp	3			
27		Cap screw, hex head, 7/16" x 1-1/2" N.C.	3			
28		Lock washer 7/16"	3			
29	720606	Line, pressure hose	1			
30	720673	Line, suction	1			
31	721162	Line with nuts, rear pressure	1			
32	721171	Line with nuts, back return	1			
33	721172	Line with nuts, middle pressure	1			
34	721173	Line with nuts, front return	1			
35	721174	Line with nuts, front pressure	1			
36	721266	Loom	4			
37	721485	Tube, bleed line	1			
38	721486	Clamp, hose	2			
39	721487	Hose, suction	1			
40	721488	Tube, bleed line	1			
41	721489	Connector, tube	1			

ALWAYS GIVE MODEL AND SERIAL NUMBER

POWER STEERING PUMP DRIVE

(Used on Serial Nos. 1 thru 2669)

UNNUMBERED PARTS IN THE ILLUSTRATIONS ARE THE SAME AS CORRESPONDING PARTS SHOWN WITH NUMBERS

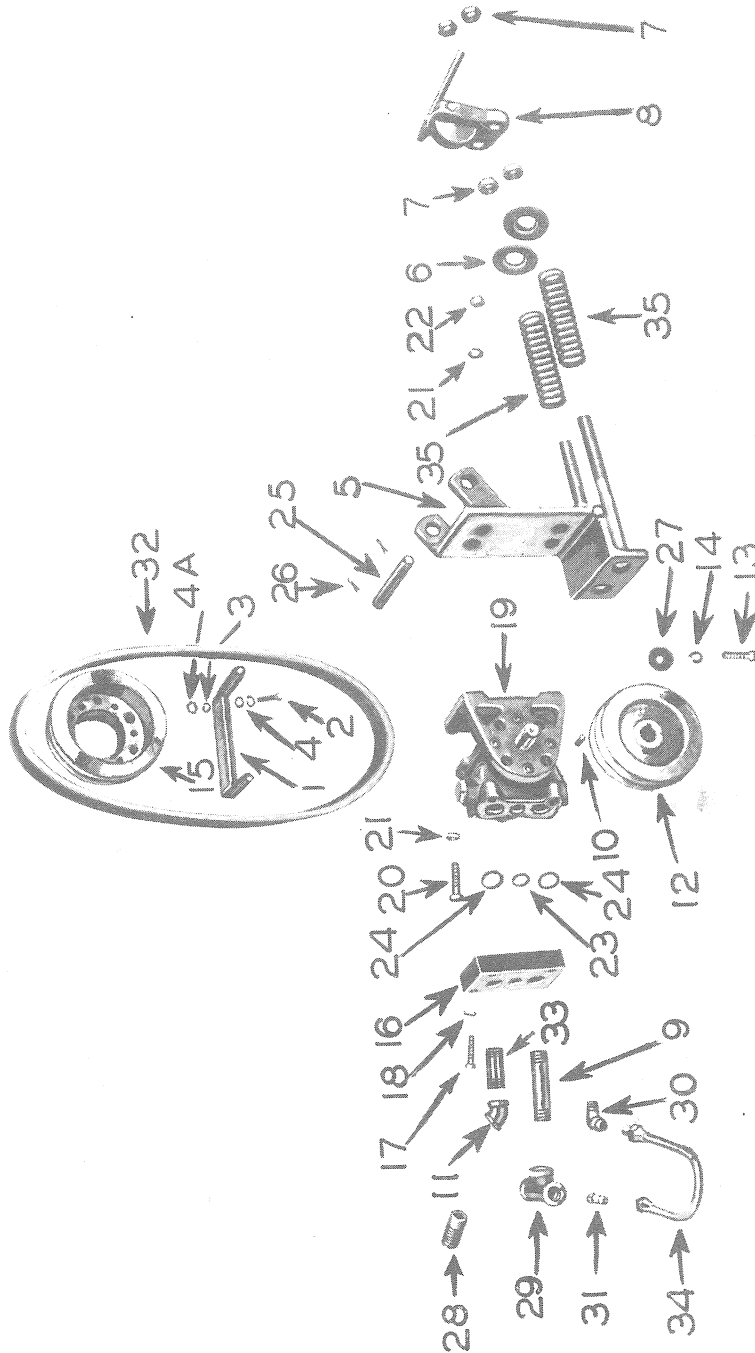

DO NOT ORDER PARTS BY REFERENCE NUMBERS

ALWAYS GIVE PART NUMBER AND DESCRIPTION

ALWAYS GIVE MODEL AND SERIAL NUMBER

Ref. No.	Adams Part No.	DESCRIPTION	No. Used	Serial Nos. of Machines Parts Are Used On		Replaced By
				From	Thru	
		POWER STEERING PUMP DRIVE				
		(Used on Serial Nos. 1 thru 2669)				
1	{ 403353	Guide, belt	1			
2		Cap screw, hex head, 3/8" x 1" N.C.	2	1014	2669	
		Machine bolt, hex head, 3/8" x 1-3/4" N.C.	2	1	1013	
3		Lock washer 3/8"	2			
4		Cut washer 3/8"	2			
4A		Hex nut 3/8" N.C.	2	1	1013	
5	403354	Bracket, pump	1			
6		Cut washer 1" (standard)	2			
7		Hex nut, jam, 3/4" N.C.	4			
8	403359	Cam control	1			
9	425964	Pipe nipple	1			
10	427312	Key	1			
11	428844	Elbow	1			
12	662458	Pulley, pump	1			
13		Cap screw, hex head, 5/16" x 3/4" N.C.	1			
14		Lock washer 5/16"	1			
15	662459	Pulley, pump drive	1			
16	{ 662494	Block, adapter	1			
		720560	Block, adapter			662494
17		Cap screw, hex head, 3/8" x 3" N.C.	4			
18		Lock washer 3/8"	4			
19	720468	Pump (For details see page Nos. 46 and 47)	1			
20		Machine bolt, hex head, 1/2" x 1-3/4" N.C.	4			
21		Lock washer 1/2"	8			
22		Hex nut 1/2"	4			
23	720497	Gasket, adapter block	1			
24	720498	Gasket, adapter block	2			
25	720558	Shaft, hinge	1			
26		Cotter pin 3/16" x 2"	2			
27	720559	Washer, pulley	1			
28	720567	Pipe nipple	1			
29	720570	Tee, reducer	1			
30	720589	Elbow	1			
31	720590	Adapter	1			
32	720628	"V" belt	2			
33	{ 720316	Pipe nipple	1			
		720861	Pipe nipple			720316
34	721164	Tube with nuts, by-pass	1			
35	752352	Spring	2			

ALWAYS GIVE MODEL AND SERIAL NUMBER

POWER STEERING PUMP (Used on Serial Nos. 1 thru 2669)

UNNUMBERED PARTS IN THE ILLUSTRATIONS ARE THE SAME AS CORRESPONDING PARTS SHOWN WITH NUMBERS

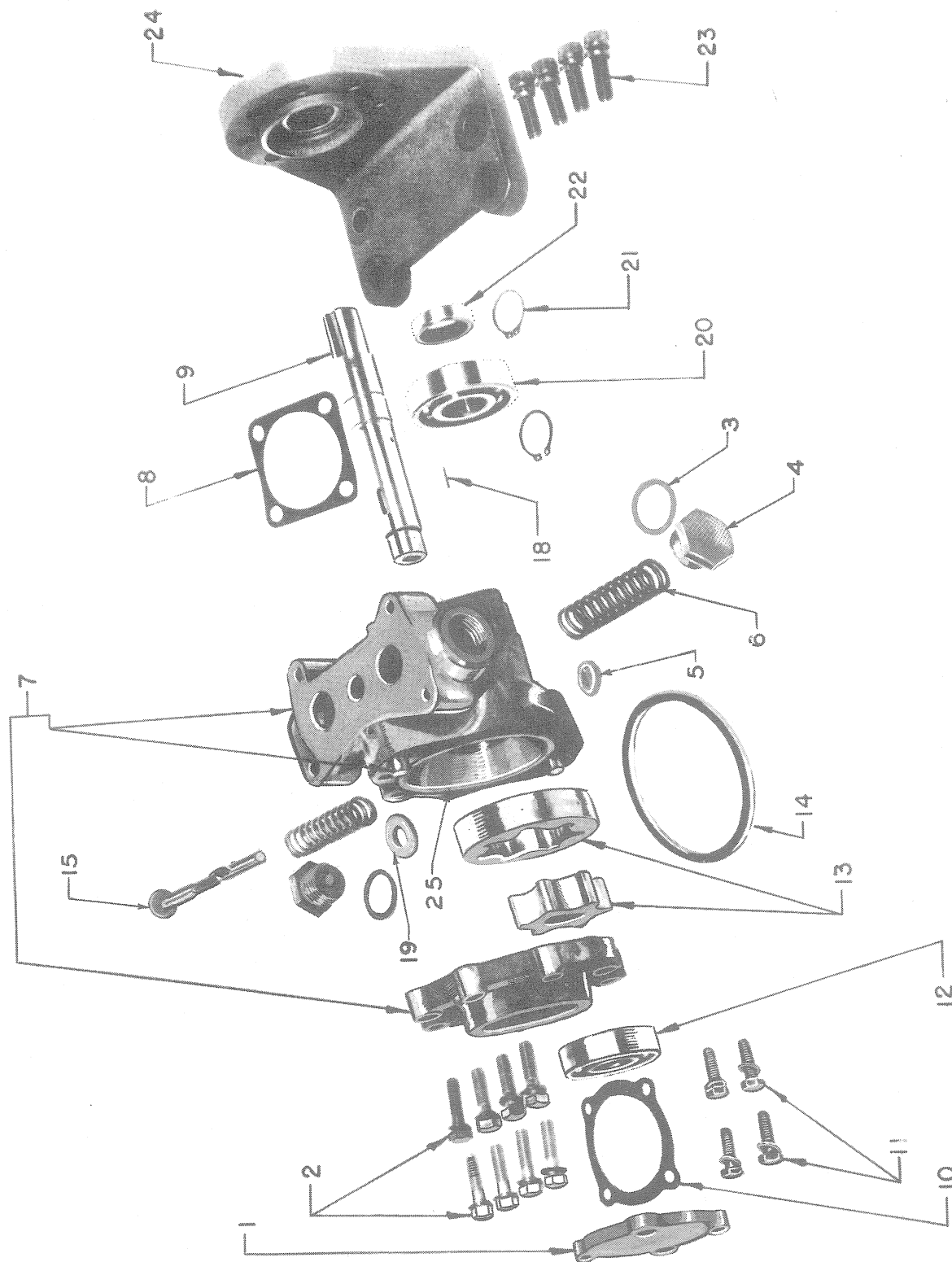

DO NOT ORDER PARTS BY REFERENCE NUMBERS

ALWAYS GIVE PART NUMBER AND DESCRIPTION

ALWAYS GIVE MODEL AND SERIAL NUMBER

Ref. No.	Adams Part No.	DESCRIPTION	No. Used	Serial Nos. of Machines Parts Are Used On		Replaced By
				From	To	
		POWER STEERING PUMP (Used on Serial Nos. 1 thru 2669)				
1	472894	Bearing cap	1			
2	472895	Hex head cap screw 5/16" - 18 x 1-1/4" with lock washer	8			
3	472896	Relief valve cap gasket	2			
4	472897	Relief valve cap	2			
5	472898	Spring retainer, solid	1			
6	472899	Relief valve spring	2			
7	472900	Body, dowel and cover assembly	1			
8	472901	Inboard bearing retainer gasket	1			
9	472902	Shaft	1			
10	472903	Outboard bearing retainer gasket	1			
11	472904	Hex head cap screw 1/4" - 20 x 7/8" with lock washer	4			
12	472905	Ball bearing	1			
13	472906	Rotor sub-assembly	1			
14	472907	Cover ring gasket	1			
	472908	Relief valve	1			
15	472909	Snap ring spring retainer				472908
	472910	Spring retainer, drilled				472908
18	472911	Drive key	1			
19	472912	Relief valve spring shim	x			
20	472913	Ball bearing	1			
21	472914	Retainer ring	2			
22	472915	Seal	1			
23	472916	Socket head set screw 3/8" - 16 x 1" with lock washer	4			
24	472917	Pedestal adaptor	1			
25	474012	Bushing	1			

ALWAYS GIVE MODEL AND SERIAL NUMBER

POWER STEERING RESERVOIR, TANK, TUBES, FITTINGS, CONNECTIONS, PUMP DRIVE AND PUMP

(Used on Serial Nos. 2670 and After)

UNNUMBERED PARTS IN THE ILLUSTRATIONS ARE THE SAME AS CORRESPONDING PARTS SHOWN WITH NUMBERS

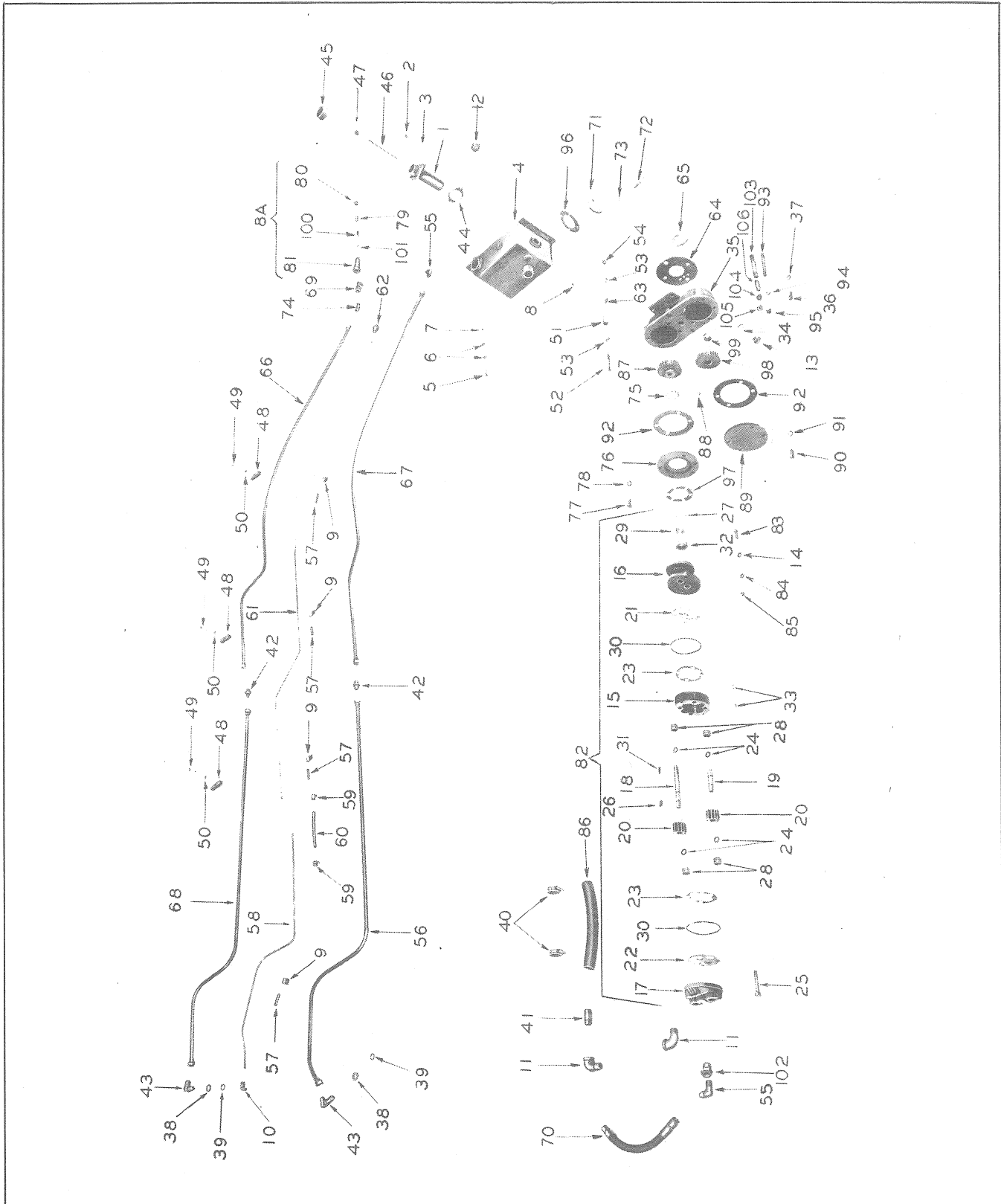

DO NOT ORDER PARTS BY REFERENCE NUMBERS

ALWAYS GIVE PART NUMBER AND DESCRIPTION

ALWAYS GIVE MODEL AND SERIAL NUMBER

POWER STEERING RESERVOIR, TANK, TUBES, FITTINGS, CONNECTIONS, PUMP DRIVE AND PUMP

(Used on Serial Nos. 2670 and After)

Ref. No.	Adams Part No.	DESCRIPTION	No. Req'd.	Serial Number	
1	403355	Screen	1		
2		Cap screw, hex head 5/16" x 7/8" N.C.	2		
3		Lock washer 5/16"	2		
4	403973	Tank, oil (Incl. Ref. No. 8) (When ordering tank for Serial Nos. 2670 thru 3011, it will also be necessary to order one 722670, Ref. No. 66)	1		
5		Machine bolt, hex head 3/8" x 1-3/4" N.C.	4		
6		Lock washer 3/8" special	8		
7		Hex nut 3/8" N.C.	4		
8		Pipe plug 1/4"	2		
8A	403974	Valve assembly, relief (Incl. Ref. Nos. 79, 80, 81, 100 and 101)	1		
9	424243	Clamp (Used on Serial Nos. 2670 thru 2789 except 2731, 2732, 2734, 2735, 2737, 2738, 2740 and 2741)	4		
10	424904	Elbow, tube (Used on Serial Nos. 2670 thru 2789 except 2731, 2732, 2734, 2735, 2737, 2738, 2740 and 2741)	1		
11	426546	Elbow, street	2		
12	427578	Breather	1		
13	428857	Drain plug	2		
14	471713	Gasket	6	1	3999
15	474105	Housing	1		
16	474283	Adapter (Used with 723465 pump)	1	4000	†
16	474106	Adapter (Used with 721993 pump)	1	1	3999
17	474284	Cover, end (Used with 723465 pump)	1	4000	†
17	474107	Cover, end (Used with 721993 pump)	1	1	3999
18	474285	Shaft, drive (Used with 723465 pump)	1	4000	†
18	474108	Shaft, drive (Used with 721993 pump)	1	1	3999
19	474286	Shaft, driven (Used with 723465 pump)	1	4000	†
19	474109	Shaft, driven (Used with 721993 pump)	1	1	3999
20	474110	Gear	2		
21	474111	Wear plate	1		
22	474112	Wear plate	1		
23	474113	Gasket (.001" thick)	x		
23	474270	Gasket (.002" thick)	x		
24	474114	Snap ring	4		
25	474287	Cap screw (Used with 723465 pump)	4	4000	†
25	474115	Cap screw (Used with 721993 pump)	4	1	3999
26	474116	Key, Woodruff	1		
27	474117	Snap ring	1		
28	474118	Bearing	4		
29	474288	Seal (Used with 723465 pump)	1	4000	†
29	474119	Seal (Used with 721993 pump)	1	1	3999
30	474120	Seal ring	2		
31	474289	Key (Used with 723465 pump)	1	4000	†
31	474121	Key (Used with 721993 pump)	1	1	3999

(Continued)

ALWAYS GIVE MODEL AND SERIAL NUMBER

POWER STEERING RESERVOIR, TANK, TUBES, FITTINGS, CONNECTIONS, PUMP DRIVE AND PUMP

(Used on Serial Nos. 2670 and After)

Ref. No.	Adams Part No.	DESCRIPTION	No. Req'd.	Serial Number
(Continued)				
32	474122	Bearing	1	
33	474123	Dowel	4	
34	551334	Gasket	2	
35	662505	Housing, pump mounting gear	1	
36		Cap screw, hex head 1/2" x 1-3/8" N.C.	2	
37		Lock washer 1/2" special	2	
38	720492	Lock nut	2	
39	720493	Gasket	2	
40	720494	Clamp, hose	2	
41	720567	Pipe nipple	1	
42	720592	Union	2	
43	720594	Elbow	2	
44	720600	Gasket	1	
45	720601	Cap	1	
46	720602	Rod, measuring	1	
47		Hex nut 1/4" N.C.	1	
48	720604	Block, tube clamp	3	
49		Cap screw, hex head 3/8" x 1-1/2" N.C.	3	
50		Lock washer 3/8" special	3	
51	720802	Spacer, power box	2	
52		Machine bolt, hex head 1/2" x 3-1/2" N.C.	2	
53		Lock washer 1/2" special	4	
54		Hex nut 1/2" N.C.	2	
55	721063	Elbow, tubing	2	
56	722437	Line with nuts, front return Used on Serial Nos. 2790 and after, also 2731, 2732, 2734, 2735, 2737, 2738, 2740 and 2741	1	
56	721173	Line with nuts, front return Used on Serial Nos. 2670 thru 2789 except 2731, 2732, 2734, 2735, 2737, 2738, 2740 and 2741.	1	
57	721266	Loom	1	
58	721485	Tube, bleed line Used on Serial Nos. 2670 thru 2789 except 2731, 2732, 2734, 2735, 2737, 2738, 2740 and 2741.	1	
59	721486	Clamp, hose Used on Serial Nos. 2670 thru 2789 except 2731, 2732, 2734, 2735, 2737, 2738, 2740 and 2741.	2	
60	721487	Hose, suction Used on Serial Nos. 2670 thru 2789 except 2731, 2732, 2734, 2735, 2737, 2738, 2740 and 2741.	1	
61	721488	Tube, bleed line Used on Serial Nos. 2670 thru 2789 except 2731, 2732, 2734, 2735, 2737, 2738, 2740 and 2741.	1	
62	721489	Connector, tube Used on Serial Nos. 2670 thru 2789 except 2731, 2732, 2734, 2735, 2737, 2738, 2740 and 2741.	1	
63	721883	Shim, power box spacer	10	
64	721886	Gasket, driven gear housing	1	
65	721888	Shim, spiral pinion bearing	3	
(Continued)				

ALWAYS GIVE MODEL AND SERIAL NUMBER

POWER STEERING RESERVOIR, TANK, TUBES, FITTINGS, CONNECTIONS, PUMP DRIVE AND PUMP

(Used on Serial Nos. 2670 and After)

Ref. No.	Adams Part No.	DESCRIPTION	No. Req'd.	Serial Number
		(Continued)		
66	722670	Line with nuts, rear pressure (replaces 721974)	1	
67	721975	Line with nuts, back return	1	
68	722438	Line with nuts, front pressure Used on Serial Nos. 2790 and after. also 2731, 2732, 2734, 2735, 2737, 2738, 2740 and 2741.	1	
68	721976	Line with nuts, front pressure Used on Serial Nos. 2670 thru 2789 except 2731, 2732, 2734, 2735, 2737, 2738, 2740 and 2741.	1	
69	721983	Tee, service	1	
70	721984	Hose, pressure	1	
71	721985	Cover, filter hole	1	2670 3011
72		Cap screw, hex head 5/16" x 1" N.C.	4	
73		Lock washer 5/16" heavy	4	
74	721986	Elbow	1	
75	721987	Snap ring	1	
76	721988	Adapter, pump	1	
77		Cap screw, hex head 1/2" x 1-3/8" N.C.	4	
78		Lock washer 1/2" special	4	
79	721989	Valve screw	1	
80		Hex nut, jam 5/8" N.F.	1	
81	721990	Valve body	1	
82	* 723465	Pump assembly, hydraulic (Incl. Ref. Nos. 15 thru 33) (replaces 721993; on initial replacement of 721993 with 723465, also order 1 - 722972 bushing Ref. No. 102)	1	
83		Machine bolt, hex head 7/16" x 1-1/4" N.C.	6	
84		Lock washer 7/16" medium	12	
85		Hex nut 7/16" N.C.	6	
86	721995	Hose, suction	1	
87	721996	Gear, pump driven	1	
88		Set screw, Allen head cup point 5/16" x 1/2" N.F.	1	
89	721997	Cover, pump opening	1	
90		Cap screw, hex head 1/2" x 1-3/8" N.C.	4	
91		Lock washer 1/2" special	4	
92	721998	Gasket	2	
93	721999	Stud	1	
94		Lock washer 1/2" special	1	
95		Hex nut 1/2" N.C.	1	
96	722000	Gasket	1	2670 3011
97	722005	Gasket, pump	1	1 3999
98	722006	Gear, pump drive	1	
99	722033	Spacer, gear	1	
100	722261	Spring, compression	1	
101	722549	Poppet	1	
102	* 722972	Bushing, pipe (Used with 723465 pump)	1	4000 †
103	723251	Stud	1	
104		Lock washer, shakeproof 1/2" internal teeth extra heavy	1	
105		Hex nut 1/2" N.C.	1	
106	723252	Spacer	1	
	* NOTE:	Adams 610 Motor Graders Serial Nos. 2670 thru 3999 were originally equipped with 721993 hydraulic pump. This pump has been replaced with 723465 hydraulic pump. When ordering component pump parts it must be determined which pump grader is equipped with. Individual parts are listed according to pump with which they are used. Pump parts not designated are used with either pump.		

ALWAYS GIVE MODEL AND SERIAL NUMBER

CIRCLE, DRAWBAR AND MOLDBOARD

(Used on Serial Nos. 1 thru 2519)

UNNUMBERED PARTS IN THE ILLUSTRATIONS ARE THE SAME AS CORRESPONDING PARTS SHOWN WITH NUMBERS

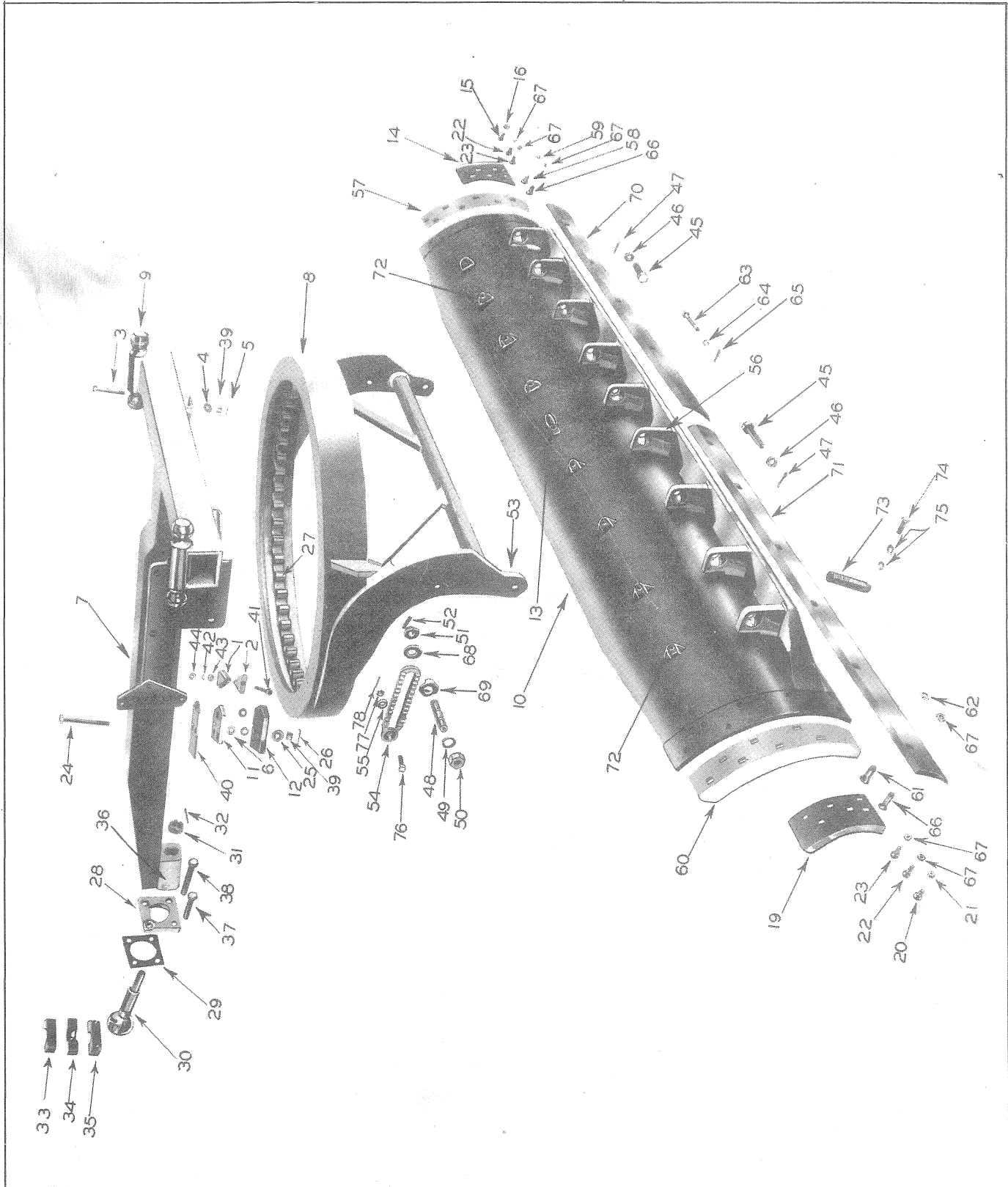

DO NOT ORDER PARTS BY REFERENCE NUMBERS

ALWAYS GIVE PART NUMBER AND DESCRIPTION

ALWAYS GIVE MODEL AND SERIAL NUMBER

Ref. No.	Adams Part No.	DESCRIPTION	No. Used	Serial Nos. of Machines Parts Are Used On		Replaced By
				From	Thru	
		CIRCLE, DRAWBAR AND MOLDBOARD				
		(Used on Serial Nos. 1 thru 2519)				
1	2448	Wedge, circle adjusting	3			
2	2449	Wedge, circle adjusting	3			
3	350820	Drilled bolt, heat treated	6			
4		Cut washer 3/4"	6			
5		Cotter pin 5/32" x 1-1/4"	6			
6	350833	Washer, shim	36			
7	403274	Drawbar assembly (Incl. Ref. Nos. 9 and 36)	1			
8	403290	Circle assembly (Incl. Ref. Nos. 27 and 53)	1			
9	403296	Ball, lift	2			
10	403371	12' moldboard assembly (Incl. Ref. Nos. 13, 55 thru 67, 70, 71, 72, 76, 77 and 78)	1			
	404674	12' moldboard (Less Ref. Nos. 13, 55 thru 67, 70, 71, 72, 76, 77, 78) (replaces 720657)	1			
11	403436	Adjusting plate (Incl. Ref. No. 6)	3			
12	403437	Retaining plate, circle (Incl. Ref. No. 6)	3			
13	403593	Bracket, pitch adjusting link	1			
14	403873	End bit assembly, R.H. (Incl. Ref. Nos. 15, 16, 22, 23 and 67) (Optional)	1			
	721741	End bit, R.H.				403873
15		Plow bolt 3/4" x 2-3/4" N.C.	4			
16		Hex nut 3/4" N.C.	4			
19	403874	End bit assembly, L.H. (Incl. Ref. Nos. 20 thru 23 and 67) (Optional)	1			
	721742	End bit, L.H.				403874
20		Plow bolt 3/4" x 2-3/4" N.C.	4			
21		Hex nut 3/4" N.C.	4			
22	404210	Plow bolt assembly, heat treated (Incl. Ref. No. 67)	2			
23	404278	Plow bolt assembly, heat treated (Incl. Ref. No. 67)	2			
24	423292	Drilled bolt, heat treated	3			
25		Cut washer 3/4"	3			
26		Cotter pin 5/32" x 1-1/4"	3			
27	425888	Rack segment (Large)	6			
	425889	Rack segment (Small)	1			
28	428060	Cap, drawbar bearing	1			
29	428061	Shim, drawbar (.03125" thick)	3			
	428062	Shim, drawbar (.0625" thick)	1			
30	428063	Ball, drawbar draft	1			
31		Hex nut, slotted, 1-1/2" N.F.	1			
32		Cotter pin 5/16" x 2-1/2"	1			
33	428064	Block, steering shaft self-aligning bearing	1			
34	428065	Cap, steering shaft self-aligning bearing	1			
35	428066	Bolting bar, top drawbar	1			
36	428151	Block, draft ball	1			
37	428349	Bolt, drilled head	2			
38	428350	Bolt, drilled head	2			
39	428699	Nut, special thick	9			
		(Continued)				

ALWAYS GIVE MODEL AND SERIAL NUMBER

Ref. No.	Adams Part No.	DESCRIPTION	No. Used	Serial Nos. of Machines Parts Are Used On		Replaced By
				From	Thru	
		CIRCLE, DRAWBAR AND MOLDBOARD				
		(Used on Serial Nos. 1 thru 2519)				
		(Continued)				
40	720388	Wearing plate	3			
41	720394	Bolt, wedge adjusting	3			
42		Lock washer, shakeproof, 5/8" internal teeth	3			
43		Hex nut 5/8" N.C.	3			
44		Hex nut, jam, 5/8" N.C.	3			
45	720421	Machine bolt, heat treated	2			
46		Hex nut, slotted, 1" N.C.	2			
47		Cotter pin 1/4" x 1-3/4"	2			
48	720423	Stud, pitch adjusting link	2			
49		Lock washer 1-1/8" heavy	2			
50		Hex nut 1-1/8" N.C.	2			
51		Hex nut, slotted, 1" N.C.	2			
52		Cotter pin 1/4" x 2"	2			
53	720426	Ball, moldboard	2			
54	720427	Link, pitch adjusting	2			
55	720649	Washer, spherical	2			
56	720650	Bracket, moldboard	9			
57	720655	Boot, R.H. moldboard	1			
58		Plow bolt 3/4" x 2-1/4" N.C.	7			
59		Hex nut 3/4" N.C.	7			
60	720656	Boot, L.H. moldboard	1			
61		Plow bolt 3/4" x 2-1/4" N.C.	7			
62		Hex nut 3/4" N.C.	7			
63	721178	Drilled bolt, heat treated	1			
64		Hex nut, slotted, 5/8" N.C.	1			
65		Cotter pin 3/16" x 1-1/2"	1			
66	404208	Plow bolt assembly, heat treated (Incl. Ref. No. 67)	14			
67	721780	Hex nut, heat treated	18			
68	721854	Washer	2			
69	{ 721929	Lock, pitch adjusting link	2			
	{ 2450	Lock, pitch adjusting link				721929
70	BP6525	Blade for 12' moldboard, R.H.	1			
71	BP6535	Blade for 12' moldboard, L.H.	1			
72	DP1413	Bracket	8			
73	4-88	Socket, flag	2			
74		Set screw, hex head, 5/8" x 2-1/4"	2			
75		Lock washer 5/8"	4			
76	8P465	Drilled bolt, heat treated	2			
77		Hex nut, slotted, 5/8" N.C.	2			
78		Cotter pin 3/16" x 1-1/2"	2			

ALWAYS GIVE MODEL AND SERIAL NUMBER

**ALWAYS USE
GENUINE
PARTS**

ALWAYS GIVE MODEL AND SERIAL NUMBER

CIRCLE, DRAWBAR AND SLIDE-SHIFT MOLDBOARD

(Used on Serial Nos. 2520 and After)

UNNUMBERED PARTS IN THE ILLUSTRATIONS ARE THE SAME AS CORRESPONDING PARTS SHOWN WITH NUMBERS

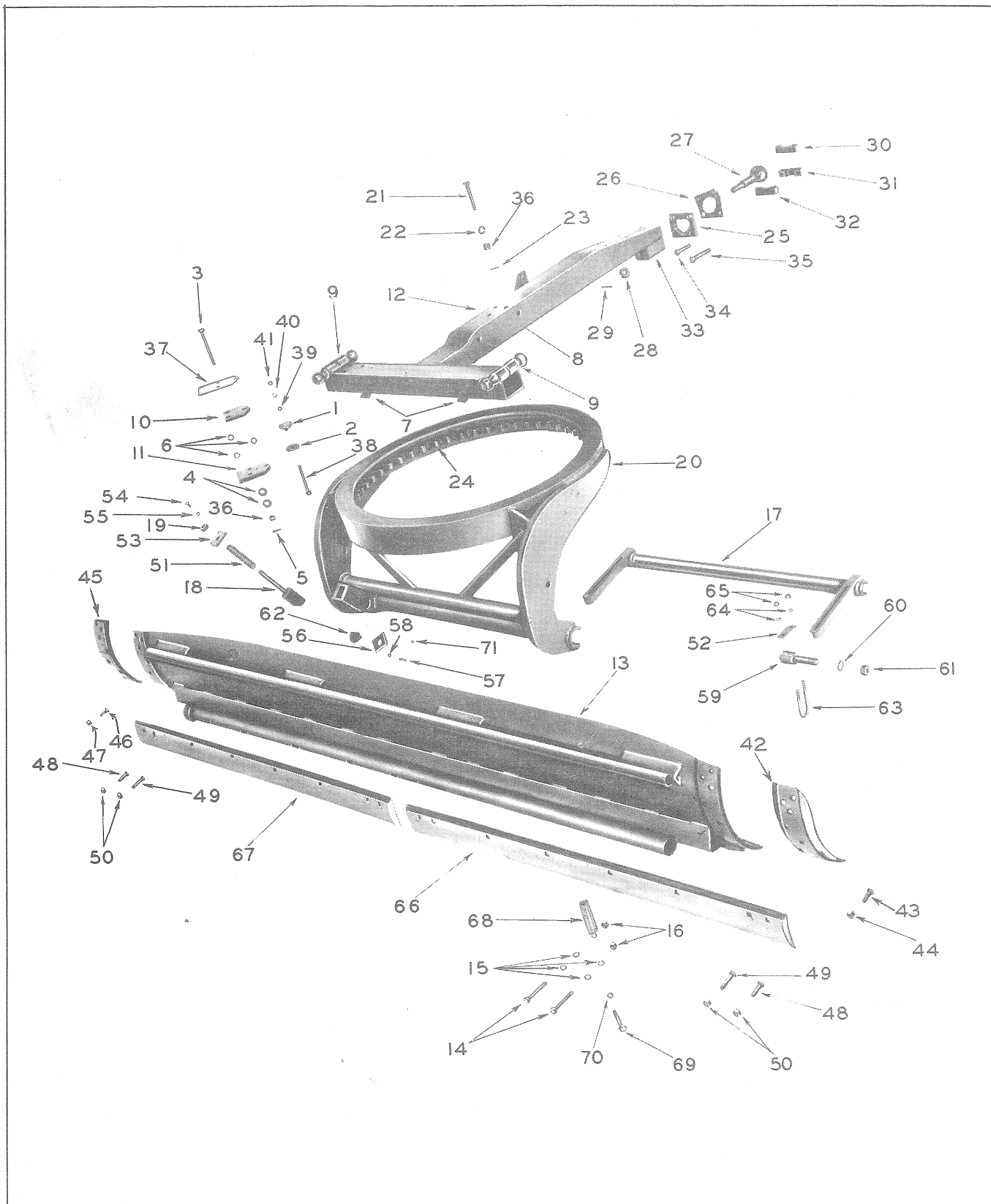

DO NOT ORDER PARTS BY REFERENCE NUMBERS

ALWAYS GIVE PART NUMBER AND DESCRIPTION

ALWAYS GIVE MODEL AND SERIAL NUMBER

CIRCLE, DRAWBAR AND SLIDE-SHIFT MOLDBOARD

(Used on Serial Nos. 2520 and After)

Ref. No.	Adams Part No.	DESCRIPTION	No. Req'd.	Serial Number
1	2448	Wedge, circle adjusting	3	
2	2449	Wedge, circle adjusting	3	
3	350820	Drilled bolt, heat treated	6	
4		Cut washer 3/4"	6	
5		Cotter pin 5/32" x 1-1/4"	6	
6	350833	Washer, shim	36	
7	403271	Wedge back, rear	2	
8	403272	Wedge back, front	1	
9	403296	Ball, lift	2	
10	404593	Plate assembly, adjusting (Incl. Ref. No. 6) (front)	1	4231 †
10	403436	Plate assembly, adjusting (Incl. Ref. No. 6) (front)	1	2520 4230
10	403436	Plate assembly, adjusting (Incl. Ref. No. 6) (rear)	2	
11	404592	Plate assembly, circle retaining (Incl. Ref. No. 6) (front)	1	4231 †
11	403437	Plate assembly, circle retaining (Incl. Ref. No. 6) (front)	1	2520 4230
11	403437	Plate assembly, circle retaining (Incl. Ref. No. 6) (rear)	2	
12	404306	Drawbar assembly (Incl. Ref. Nos. 7, 8, 9 and 33)	1	4231 †
12	403945	Drawbar assembly (Incl. Ref. Nos. 7, 8, 9 and 33)	1	3120 4230
12	403274	Drawbar assembly (Incl. Ref. Nos. 7, 8, 9 and 33)	1	2520 3119
13	403961	Moldboard assembly (Incl. Ref. Nos. 15 thru 17, 42 thru 50, 66 and 67) (replaces 403956)	1	
13	404674	Moldboard (Less Ref. Nos. 15 thru 17, 42 thru 50, 66 and 67) (replaces 720657)	1	
14		Machine bolt, hex head 5/8" x 4" N.C.	2	
15		Lock washer 5/8"	4	
16		Hex nut 5/8" N.C.	2	
17	403960	Tube, pitch adjusting	1	
18	403966	Pin, moldboard lock	1	
19		Stop nut, elastic 1" N.C.	1	
20	403968	Circle assembly (Incl. Ref. No. 24)	1	
21	423292	Drilled bolt, heat treated	3	
22		Cut washer 3/4"	2	
22		Cut washer 3/4" S.A.E.	1	
23		Cotter pin 5/32" x 1-1/4"	3	
24	425888	Segment, large circle rack	6	
24	425889	Segment, small circle rack	1	
25	428060	Cap, drawbar bearing	1	
26	428061	Shim, drawbar (.03125" thick)	3	
26	428062	Shim, drawbar (.0625" thick)	1	
27	428063	Ball, drawbar draft	1	
28		Hex nut, slotted 1-1/2" N.F.	1	
29		Cotter pin 5/16" x 2-1/2"	1	
30	428064	Block, steering shaft self-aligning bearing	1	
31	428065	Cap, steering shaft self-aligning bearing	1	
32	428066	Bar, top drawbar bolting	1	
33	428151	Block, draft ball	1	
34	428349	Bolt, drilled head	2	
35	428350	Bolt, drilled head	2	
36	428699	Slotted nut, special thick	9	
37	722969	Plate, circle wearing (front)	1	4231 †
37	720388	Plate, circle wearing (front)	1	2520 4230
37	720388	Plate, circle wearing (rear)	2	

(Continued)

ALWAYS GIVE MODEL AND SERIAL NUMBER

OVERLAID END BITS

UNNUMBERED PARTS IN THE ILLUSTRATIONS ARE THE SAME AS CORRESPONDING PARTS SHOWN WITH NUMBERS

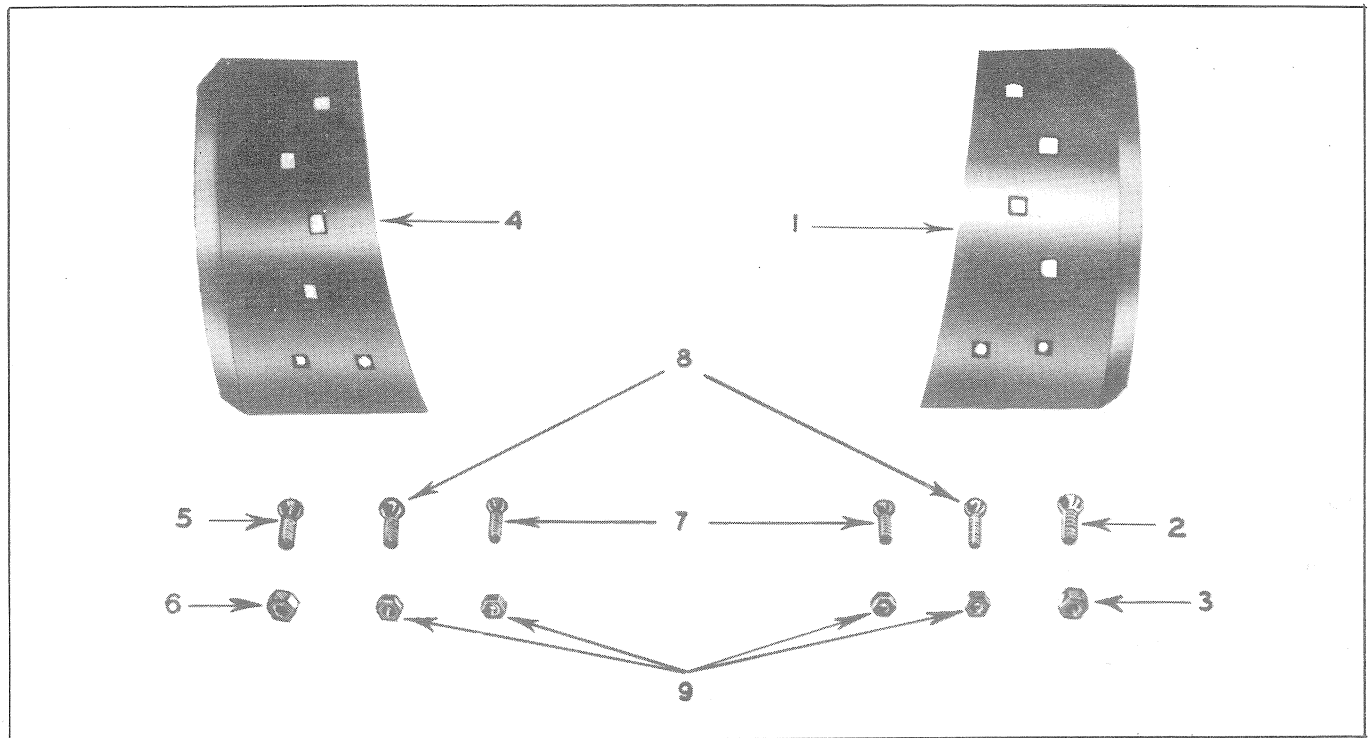

DO NOT ORDER PARTS BY REFERENCE NUMBERS

ALWAYS GIVE PART NUMBER AND DESCRIPTION

Ref. No.	Adams Part No.	DESCRIPTION	No. Used	Serial Nos. of Machines Parts Are Used On		Replaced By
				From	Thru	
		OVERLAID END BITS (Quantities listed are for both R.H. and L.H.)				
1	403873	End bit assembly, R.H. (Incl. Ref. Nos. 2, 3, 7, 8, and 9)	1			
2		Plow bolt, round head 3/4" x 2-3/4"N.C.	4			
3		Hex nut 3/4" N.C. heavy	4			
4	403874	End bit assembly L.H. (Incl. Ref. Nos. 5 thru 9)	1			
5		Plow bolt, round head 3/4" x 2-3/4"N.C.	4			
6		Hex nut 3/4" N.C. heavy	4			
7	404210	Plow bolt assembly, heat treated (Incl. Ref. No. 9)	2			
8	404278	Plow bolt assembly, heat treated (Incl. Ref. No. 9)	2			
9	721780	Hex nut, heat treated	4			

ALWAYS GIVE MODEL AND SERIAL NUMBER

MOLDBOARD EXTENSIONS FOR BRACKET AND SLIDE-SHIFT MOLDBOARD

Ref. No.	Adams Part No.	DESCRIPTION	No. Req'd.	Serial Number
(Quantities listed are for both R.H. and L.H.)				
1	720647	Extension, R.H.	1	
1	720648	Extension, L.H.	1	
2		Plow bolt, round head 3/4" x 2" N.C.	12	
3		Hex nut 3/4" N.C. heavy	12	
4	350796	Reinforcer, R.H. upper	1	
4	350797	Reinforcer, L.H. upper	1	
5		Machine bolt, hex head 3/4" x 2-1/2" N.C. (for bracket moldboard)	2	
5		Machine bolt, hex head 3/4" x 2-3/4" N.C. (for slide-shift moldboard)	2	
6		Hex nut 3/4" N.C.	2	
7		Plow bolt, round head 3/4" x 2-1/2" N.C. (for bracket moldboard)	4	
7		Plow bolt, round head 3/4" x 2-3/4" N.C. (for slide-shift moldboard)	4	
8		Hex nut 3/4" N.C. heavy	4	
9	350798	Reinforcer, lower	2	
10	350799	Spacer	4	
11	350801	Blade	2	
12	404209	Plow bolt assembly, heat treated (Incl. Ref. No. 16) (replaces 721772)	2	
13		Cut washer 5/8"	2	
14	404210	Plow bolt assembly, heat treated (Incl. Ref. No. 16) (for bracket moldboard) (replaces 721775)	12	
14	404278	Plow bolt assembly, heat treated (Incl. Ref. No. 16) (for slide-shift moldboard) (replaces 721949)	12	
15		Cut washer 5/8"	12	
16	721780	Hex nut, heat treated	14	
17	350893	Spacer (for bracket moldboard)	6	
17	721944	Spacer (for slide-shift moldboard)	6	
18	350893	Spacer (for bracket moldboard)	4	
18	EP180	Spacer (for slide-shift moldboard)	4	

ALWAYS GIVE MODEL AND SERIAL NUMBER

CIRCLE REVERSE HOUSING, TRANSFER HOUSING AND CONTROLS

UNNUMBERED PARTS IN THE ILLUSTRATIONS ARE THE SAME AS CORRESPONDING PARTS SHOWN WITH NUMBERS

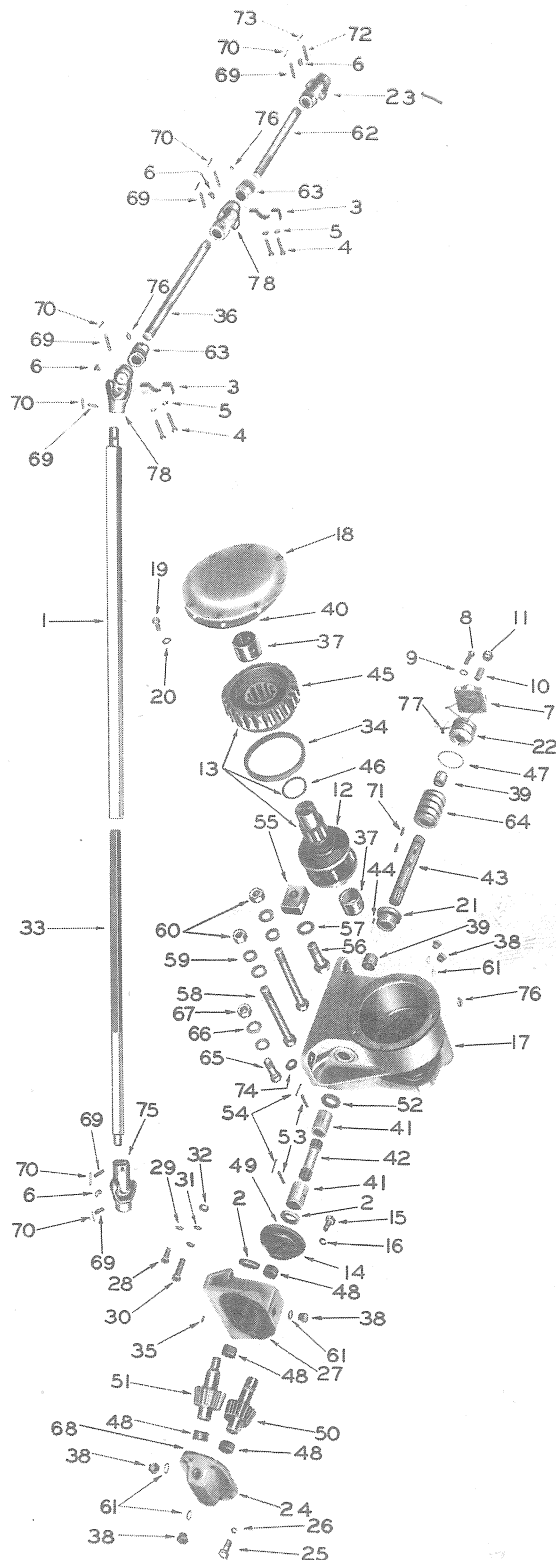

DO NOT ORDER PARTS BY REFERENCE NUMBERS

ALWAYS GIVE PART NUMBER AND DESCRIPTION

ALWAYS GIVE MODEL AND SERIAL NUMBER

CIRCLE REVERSE HOUSING, TRANSFER HOUSING AND CONTROLS

Ref. No.	Adams Part No.	DESCRIPTION	No. Req'd.	Serial Number
1	330283	Square with shaft, hollow	1	
2	350539	Seal, oil	2	
3	350613	Cap, bearing	2	
4		Cap screw, hex head 3/8" x 2" N.C.	4	
5		Lock washer 3/8" special	4	
6	350773	Lub. fitting	4	
7	401047	Cap assembly, bearing (Incl. Ref. No. 77)	1	
8		Cap screw, hex head 5/8" x 1-3/4" N.C.	4	
9		Lock washer 5/8" medium	4	
10	DP1605	Set screw	1	
11		Hex nut, jam 1" N.C.	1	
12	403023	Shaft, pinion and gear	1	
13	403025	Gear and pinion assembly (Incl. Ref. Nos. 12, 45 and 46)	1	
14	403202	Cover assembly, gear (Incl. Ref. No. 48)	1	
15		Cap screw, hexhead 3/8" x 1" N.C.	6	
16		Lock washer 3/8" special	6	
17	403203	Housing assembly, reverse gear (Incl. Ref. Nos. 37, 38 and 61)	1	
18	403204	Cover assembly, reverse gear housing (Incl. Ref. No. 37)	1	
19		Cap screw, hex head 1/2" x 1-1/4" N.C.	7	
20		Lock washer 1/2" medium	7	
21	403205	Bearing assembly, shouldered worm (Incl. Ref. No. 39)	1	
22	403206	Bearing assembly, thrust (Incl. Ref. No. 39)	1	
23	403598	Universal joint assembly (Incl. Ref. Nos. 69, 70, 72 and 73)	1	
24	403949	Cover assembly, transfer housing (Incl. Ref. Nos. 38, 48 and 61)	1	3120 †
24	403200	Cover assembly, transfer housing (Incl. Ref. Nos. 38, 48 and 61)	1	1 3119
25		Cap screw, hex head 3/8" x 1-3/8" N.C.	6	
26		Lock washer 3/8" special	6	
27	403950	Housing assembly, transfer (Incl. Ref. Nos. 38, 48 and 61)	1	3120 †
27	403201	Housing assembly, transfer (Incl. Ref. Nos. 38, 48 and 61)	1	1 3119
28		Cap screw, hex head 5/8" x 2" N.C.	1	
29		Lock washer 5/8" special	1	
30		Machine bolt, hex head 5/8" x 2-1/2" N.C.	2	
31		Lock washer 5/8" special	4	
32		Hex nut 5/8" N.C.	2	
33	425044	Shaft, square	1	
34	425358	Seal, oil	1	
35	426812	Pin, dowel	2	3120 †
35	429955	Pin, dowel	2	1 3119
36	427956	Shaft, center	1	
37	428689	Bushing, gear shaft	2	
38	428857	Plug	5	
39	429040	Bushing, worm shaft	2	
40	429947	Gasket, reverse housing	1	
41	429949	Coupling	2	
42	429950	Shaft, coupling	1	
43	429954	Shaft, worm	1	
44	429955	Pin, dowel	1	
45	429956	Gear, circle reverse	1	

(Continued)

ALWAYS GIVE MODEL AND SERIAL NUMBER

CIRCLE REVERSE HOUSING, TRANSFER HOUSING AND CONTROLS

Ref. No.	Adams Part No.	DESCRIPTION	No. Req'd.	Serial Number
(Continued)				
46	429962	"O" ring	1	
47	429963	"O" ring	1	
48	429965	Bushing	4	
49	429966	Gasket, gear cover	1	
50	429968	Pinion and shaft, lower	1	
51	429969	Pinion and shaft, upper	1	
52	429972	Seal, oil	1	
53	429976	Pin, heat treated drilled	2	
54		Cotter pin 1/8" x 3/4"	2	
55	429979	Tapped block	1	
56	429980	Bolt	1	
57		Lock washer 1-1/4" light	1	
58	429981	Bolt	2	
59		Lock washer 1" special	4	
60		Hex nut 1" N.F.	2	
61	551334	Gasket	5	
62	551453	Shaft	1	
63	661658	Bearing	2	
64	672451	Worm (replaces AB813)	1	
65	721718	Bolt, heat treated machine (replaces 620670)	1	
66		Lock washer 1" special	2	
67		Hex nut 1" N.F.	1	
68	721924	Gasket, transfer housing	1	3120 †
68	429967	Gasket, transfer housing	1	1 3119
69	DP621	Pin, drilled	7	
70		Cotter pin 1/8" x 3/4"	7	
71	DP1282	Key, Woodruff	2	
72	DP1923	Pin, drilled	1	
73		Cotter pin 1/8" x 3/4"	1	
74	EP257	Washer, shim	3	
75	4A449	Universal joint assembly (Incl. Ref. Nos. 69 and 70)	1	
76	4P567	Lub. fitting	3	
77	4P1578	Pin, dowel	3	
78	5A395	Universal joint assembly (Incl. Ref. Nos. 69 and 70)	2	

ALWAYS GIVE MODEL AND SERIAL NUMBER

**ALWAYS USE
GENUINE
PARTS**

ALWAYS GIVE MODEL AND SERIAL NUMBER

BLADE LIFT AND CONTROLS

UNNUMBERED PARTS IN THE ILLUSTRATIONS ARE THE SAME AS CORRESPONDING PARTS SHOWN WITH NUMBERS

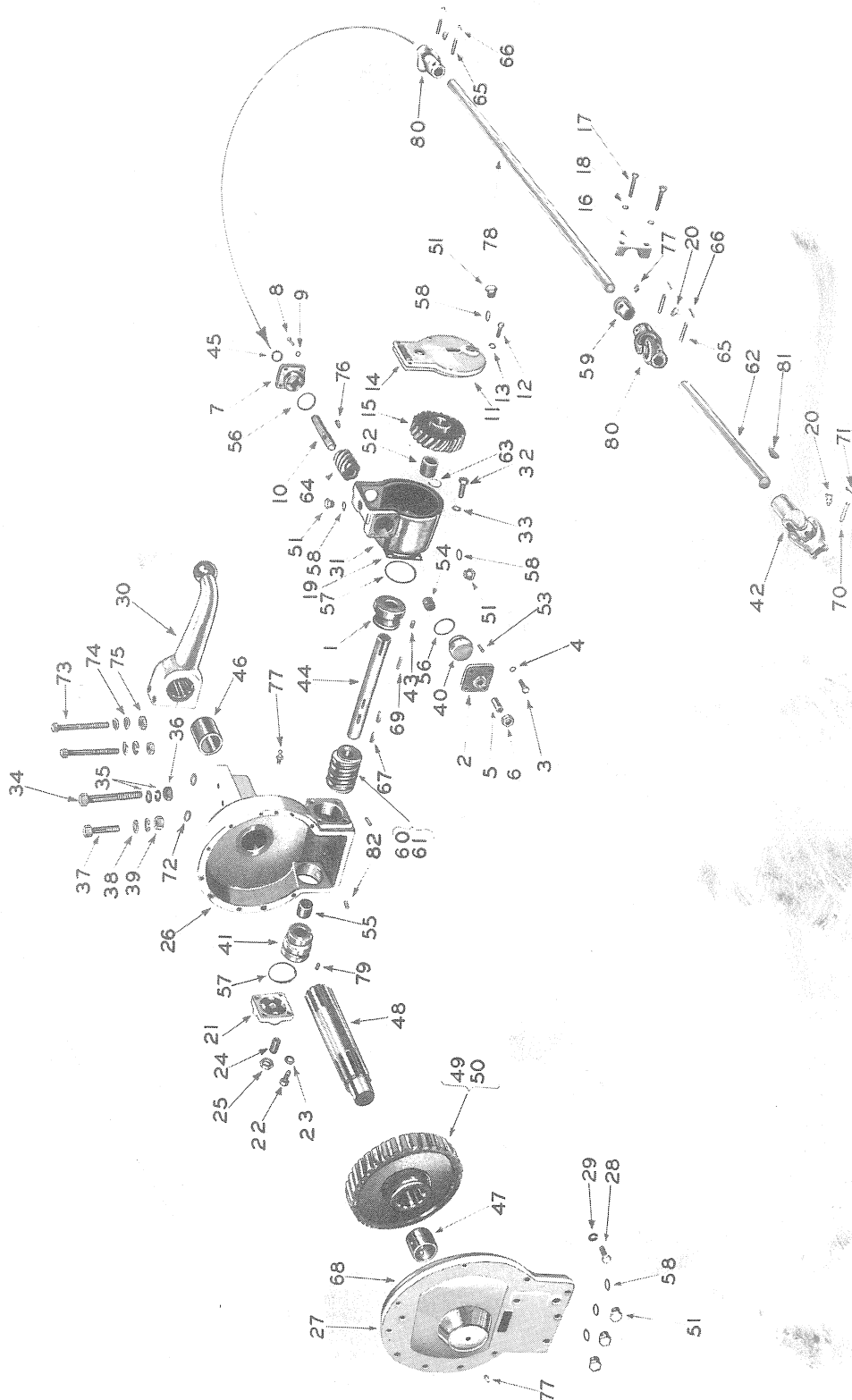

DO NOT ORDER PARTS BY REFERENCE NUMBERS

ALWAYS GIVE PART NUMBER AND DESCRIPTION

ALWAYS GIVE MODEL AND SERIAL NUMBER

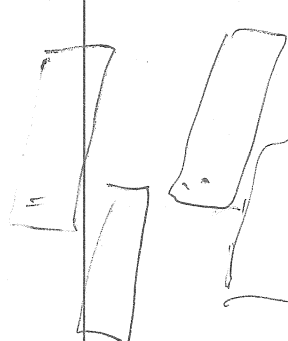
Ref. No.	Adams Part No.	DESCRIPTION	No. Used	Serial Nos. of Machines Parts Are Used On		Replaced By
				From	Thru	
		BLADE LIFT AND CONTROLS (Quantities listed are for both R.H. and L.H.)				
1	1820	Bearing, worm thrust	2			
2	2401	Cap, bearing adjusting	2			
3		Cap screw, hex head 3/8" x 1-1/4" N.C.	8			
4		Lock washer 3/8" special	8			
5	350808	Set screw	2			
6		Hex nut, jam 3/4" N.C.	2			
7	2402	Cap, bearing	2			
8		Cap screw, hex head 3/8" x 1-1/8" N.C.	8			
9		Lock washer 3/8" special	8			
10	152349	Shaft, pinion	2			
11	330450	Cover assembly (Incl. Ref. Nos. 51 and 58)	2	(replaces 671729)		
12		Cap screw, hex head 5/16" x 1" N.C.	12			
13		Lock washer 5/16" heavy	12			
14	350483	Gasket	2			
15	350484	Gear, spiral	2			
16	350613	Cap, bearing	2			
17		Cap screw, hex head 3/8" x 2" N.C.	4			
18		Lock washer 3/8" special	4			
19	350771	Gasket, gear housing	2			
20	350773	Lub. fitting	6			
21	401047	Cap assembly, bearing (Incl. Ref. No. 79)	2			
22		Cap screw, hex head 5/8" x 1-3/4" N.C.	8			
23		Lock washer 5/8" medium	8			
24	DP1605	Set screw	2			
25		Hex nut, jam 1" N.C.	2			
26	402173	Housing assembly, lift gear (Incl. Ref. No. 46)	2			
27	402466	Cover assembly (Incl. Ref. Nos. 47, 51 and 58)	2			
28		Cap screw, hex head 1/2" x 1-3/8" N.C.	26			
29		Lock washer 1/2" special	26			
30	402467	Lift arm assembly (Incl. Ref. No. 73)	2			
31	402595	Housing assembly, spiral gear (Incl. Ref. Nos. 51, 52, 58 and 63)	2			
32		Cap screw, hex head 5/8" x 1-3/4" N.C.	8			
33		Lock washer 5/8" medium	8			
34	402787	Bolt, long mounting	4			
35		Lock washer 1" special	8			
36		Hex nut 1" N.F.	4			
37	402788	Bolt, short mounting	4			
38		Lock washer 1" special	8			
39		Hex nut 1" N.F.	4			
40	403117	Bearing assembly, worm thrust (Incl. Ref. No. 54) (replaces 429622)	2			
41	403118	Bearing assembly, worm thrust (Incl. Ref. No. 55) (replaces 429830)	2			
42	403597	Universal joint assembly (Incl. Ref. Nos. 70, 71 and 81)	2			
43	423027	Key	2			
44	424292	Shaft, lift worm	2			
45	425643	Seal, grease	2			
(Continued)						

ALWAYS GIVE MODEL AND SERIAL NUMBER

Ref. No.	Adams Part No.	DESCRIPTION	No. Used	Serial Nos. of Machines Parts Are Used On		Replaced By
				From	Thru	
		BLADE LIFT AND CONTROLS (Quantities listed are for both R.H. and L.H.) (Continued)				
46	427990	Bushing, housing	2			
47	428689	Bushing, housing cover	2			
48	428732	Shaft, lift gear	2			
49	428741	Gear, R.H. lift	1			
50	428742	Gear, L.H. lift	1			
51	428857	Plug, drain	12			
52	429040	Bushing	2			
53	723338	Dowel pin (replaces 429710)	2			
54	429784	Bushing, bronze	2			
55	429845	Bushing, bronze	2			
56	429858	"O" ring	4			
57	429963	"O" ring	4			
58	551334	Gasket	12			
59	661658	Bearing	2			
60	662451	R.H. worm	1			
61	672451	L.H. worm	1			
62	720668	Shaft, rear control	2			
63	720772	Snap ring	2			
64	721675	Pinion, spiral (replaces 1738)	2			
65	DP621	Pin, drilled	8			
66		Cotter pin 1/8" x 3/4"	8			
67	DP1282	Key, woodruff	4			
68	DP1330	Gasket	2			
69	DP1922	Key	2			
70	DP1923	Pin, drilled	2			
71		Cotter pin 1/8" x 3/4"	2			
72	EP257	Washer, shim	2			
73	KP731	Bolt, heat treated	4			
74		Lock washer 7/8" heavy	8			
75		Hex nut 7/8" N.C.	4			
76	4P151	Key	2			
77	4P567	Lub. fitting	6			
78	4P859	Shaft, front control	2			
79	4P1578	Dowel pin	2			
80	5A395	Univ. joint assembly (Incl. Ref. Nos. 65 and 66)	4			
81	5P1575	Key	2			
82	5P1708	Dowel pin	4			

ALWAYS GIVE MODEL AND SERIAL NUMBER

**ALWAYS USE
GENUINE
PARTS**

ALWAYS GIVE MODEL AND SERIAL NUMBER

BLADE LIFT AND LATERAL SHIFT LINKS

UNNUMBERED PARTS IN THE ILLUSTRATIONS ARE THE SAME AS CORRESPONDING PARTS SHOWN WITH NUMBERS

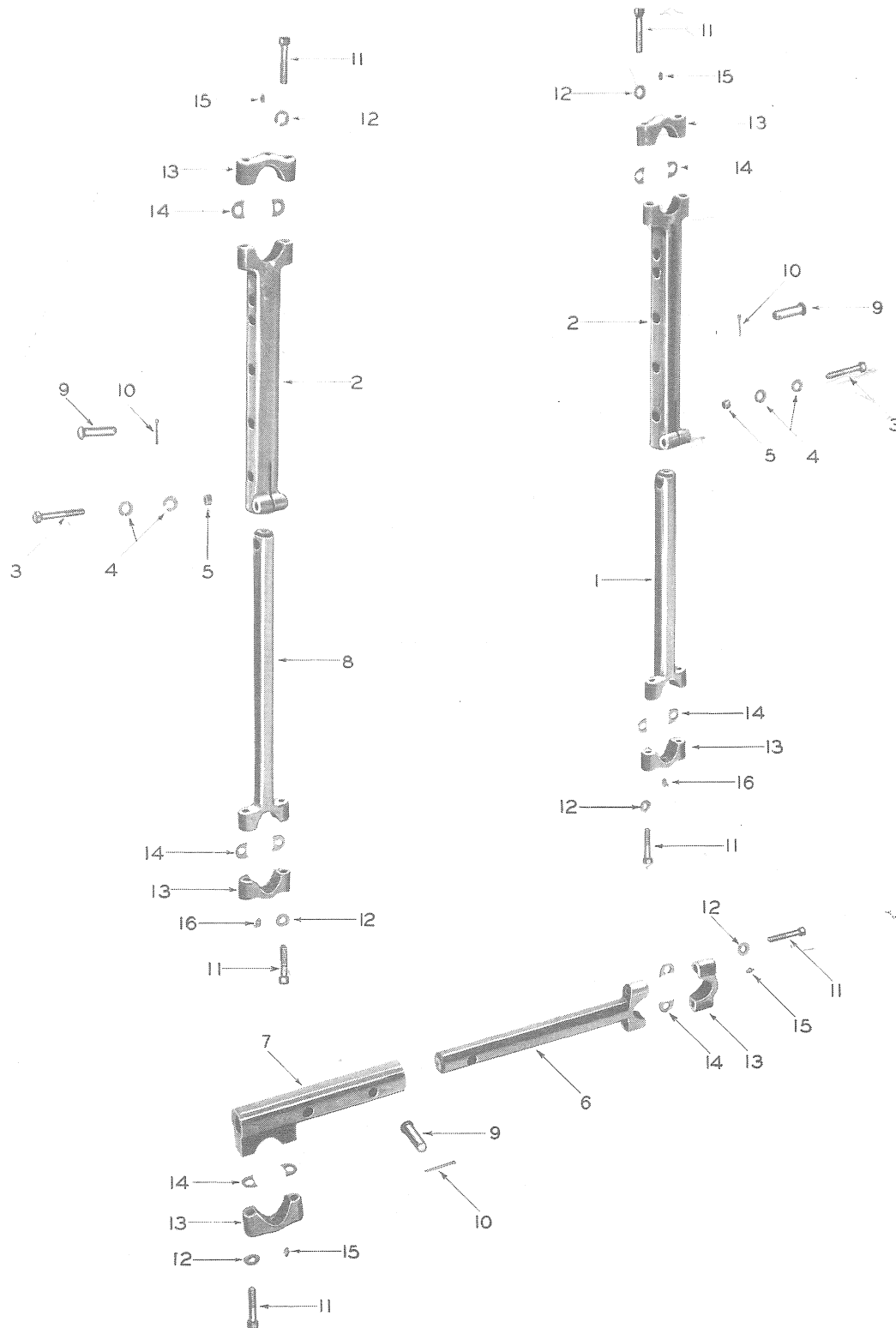

DO NOT ORDER PARTS BY REFERENCE NUMBERS

ALWAYS GIVE PART NUMBER AND DESCRIPTION

ALWAYS GIVE MODEL AND SERIAL NUMBER

Ref. No.	Adams Part No.	DESCRIPTION	No. Used	Serial Nos. of Machines Parts Are Used On		Replaced By
				From	Thru	
		BLADE LIFT AND LATERAL SHIFT LINKS				
1	401863	Shaft, R.H. adjustable lift link	1			
2	401864	Tube, adjustable link	2			
3		Machine bolt, hex head 5/8" x 4" N.C.	2			
4		Lock washer 5/8" special	4			
5		Hex nut 5/8" N.C.	2			
6	402383	Shaft, lateral shift link	1			
7	402384	Tube, lateral shift link	1			
8	402391	Shaft, L.H. adjustable lift link	1			
9	426947	Pin, locking	3			
10		Cotter pin 1/8" x 1-1/2"	3			
11	429451	Cap screw, heat treated	12			
12		Lock washer 5/8" special	12			
13	DA588	Cap assembly (Incl. Ref. No. 14)	6			
14	DP1658	Shim	12			
15	4P567	Lub. fitting	4			
16	4P568	Lub. fitting	2			

ALWAYS GIVE MODEL AND SERIAL NUMBER

LATERAL SHIFT AND CONTROL

UNNUMBERED PARTS IN THE ILLUSTRATIONS ARE THE SAME AS CORRESPONDING PARTS SHOWN WITH NUMBERS

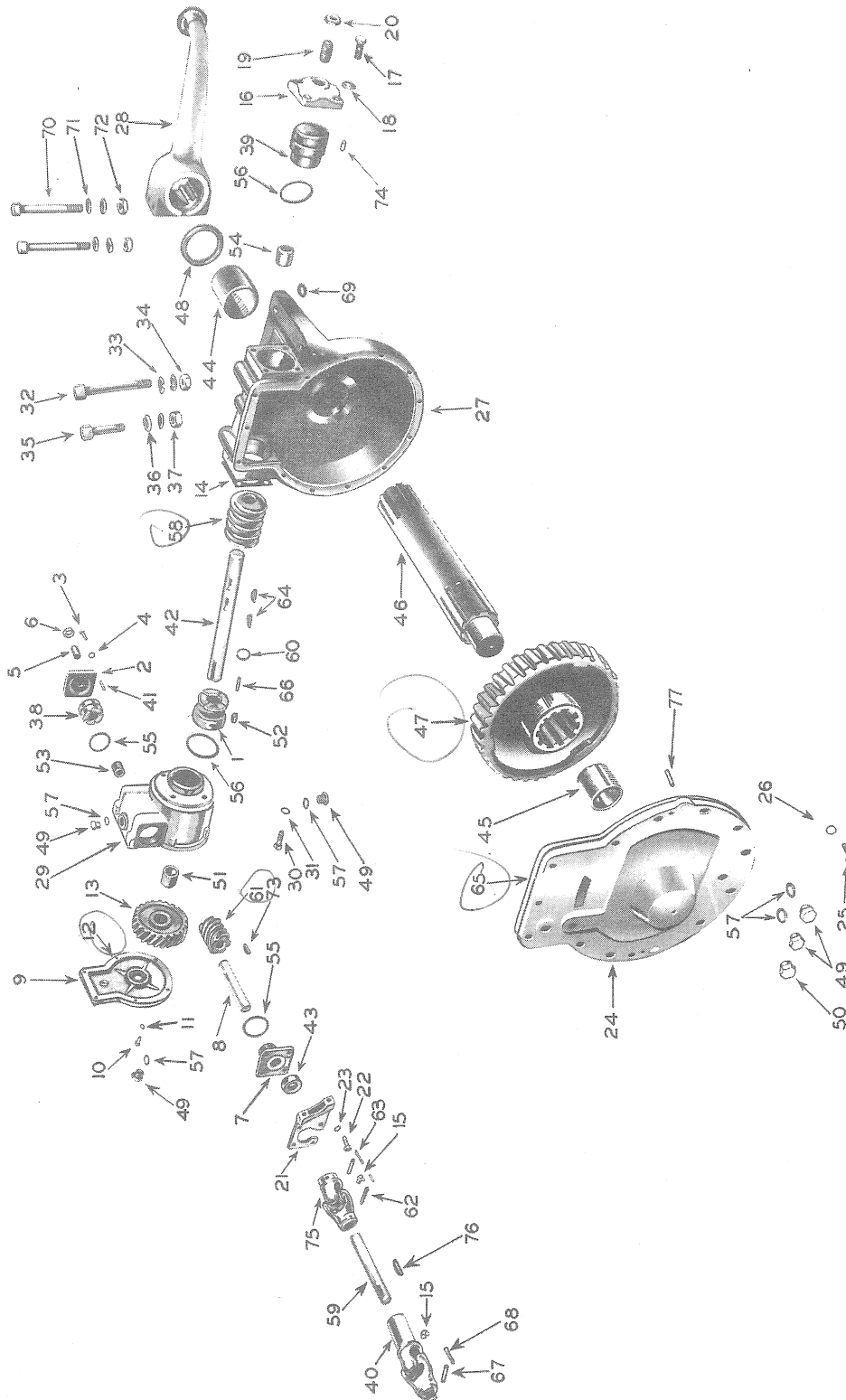

DO NOT ORDER PARTS BY REFERENCE NUMBERS

ALWAYS GIVE PART NUMBER AND DESCRIPTION

(9520) (675 582)

ALWAYS GIVE MODEL AND SERIAL NUMBER

Ref. No.	Adams Part No.	DESCRIPTION	No. Used	Serial Nos. of Machines Parts Are Used On		Replaced By
				From	Thru	
		LATERAL SHIFT AND CONTROL				
1	1820	Bearing, worm thrust	1			
2	2401	Cap, bearing adjusting	1			
3		Cap screw, hex head 3/8" x 1-1/4" N.C.	4			
4		Lock washer 3/8" special	4			
5	350808	Set screw	1			
6		Hex nut, jam 3/4" N.C.	1			
7	2402	Cap, bearing	1			
8	152349	Shaft, pinion	1			
9	330450	Cover assembly, housing (Incl. Ref. Nos. 49 and 57) (replaces 671729)	1			
10		Cap screw, hex head 5/16" x 1" N.C.	6			
11		Lock washer 5/16" heavy	6			
12	350483	Gasket	1			
13	350484	Spiral gear	1			
14	350771	Gasket, gear housing	1			
15	350773	Lub. fitting	2			
16	401047	Cap assembly, bearing (Incl. Ref. No. 74)	1			
17		Cap screw, hex head 5/8" x 1-3/4"N.C.	4			
18		Lock washer 5/8" medium	4			
19	DP1605	Set screw	1			
20		Hex nut, jam 1" N.C.	1			
21	402397	Bearing support, circle reverse rod	1			
22		Cap screw, hex head 3/8" x 1-3/8" N.C.	4			
23		Lock washer 3/8" special	4			
24	402463	Cover assembly, housing (Incl. Ref. Nos. 45, 49 and 57)	1			
25		Cap screw, hex head 1/2" x 1-3/8" N.C.	13			
26		Lock washer 1/2" special	13			
27	402464	Housing assembly, lateral shift(Incl. Ref. 44)	1			
28	402468	Arm assembly, lateral shift (Incl. Ref. No. 70)	1			
29	402595	Housing assembly, reduction (Incl. Ref. Nos. 49, 51, 57 and 60)	1			
30		Cap screw, hex head 5/8" x 1-3/4" N.C.	4			
31		Lock washer 5/8" medium	4			
32	402787	Bolt, long mounting	2			
33		Lock washer 1" special	4			
34		Hex nut 1" N.F.	2			
35	402788	Bolt, short mounting	2			
36		Lock washer 1" special	4			
37		Hex nut 1" N.F.	2			
38	403117	Bearing assembly, worm thrust (Incl. Ref. No. 53) (replaces 429622)	1			
39	403118	Bearing assembly, worm thrust (Incl. Ref. No. 54) (replaces 429830)	1			
40	403597	Universal joint assembly (Incl. Ref. Nos. 67, 68 and 76)	1			
41	423027	Key	1			
42	424292	Worm shaft	1			
43	425643	Seal, oil	1			
		(Continued)				

ALWAYS GIVE MODEL AND SERIAL NUMBER

Ref. No.	Adams Part No.	DESCRIPTION	No. Used	Serial Nos. of Machines Parts Are Used On		Replaced By
				From	Thru	
		LATERAL SHIFT AND CONTROL				
		(Continued)				
44	428673	Bushing, housing	1			
45	428689	Bushing, housing cover	1			
46	428726	Shaft, Lift gear	1			
47	428762	Gear, L.H.	1			
48	428806	Seal, grease	1			
49	428857	Plug, drain	5			
50	428963	Plug, breather	1			
51	429040	Bushing	1			
52	723338	Pin, roll (replaces 429710)	1			
53	429784	Bushing, bronze	1			
54	429845	Bushing, bronze	1			
55	429858	"O" ring	2			
56	429963	"O" ring	2			
57	551334	Gasket	5			
58	672451	Worm, L.H.	1			
59	720669	Shaft	1			
60	720772	Snap ring	1			
61	721675	Spiral pinion (replaces 1738)	1			
62	DP621	Pin, drilled	2			
63		Cotter pin 1/8" x 3/4"	2			
64	DP1282	Key, woodruff	2			
65	DP1330	Gasket	1			
66	DP1922	Key	1			
67	DP1923	Pin, drilled	1			
68		Cotter pin 1/8" x 3/4"	1			
69	EP257	Washer, shim	2			
70	KP731	Bolt, heat treated	2			
71		Lock washer 7/8" heavy	4			
72		Hex nut 7/8" N.C.	2			
73	4P151	Key	1			
74	4P1578	Pin, dowel	1			
75	5A395	Universal joint assembly (Incl. Ref. Nos. 62 and 63)	1			
76	5P1575	Key	1			
77	5P1708	Pin, dowel	2			

ALWAYS GIVE MODEL AND SERIAL NUMBER

**ALWAYS USE
GENUINE
PARTS**

ALWAYS GIVE MODEL AND SERIAL NUMBER

POWER CONTROL BOX, DRIVE AND PROPELLER DRIVE SHAFT

(Used on Serial Nos. 1 thru 2669)

UNNUMBERED PARTS IN THE ILLUSTRATIONS ARE THE SAME AS CORRESPONDING PARTS SHOWN WITH NUMBERS

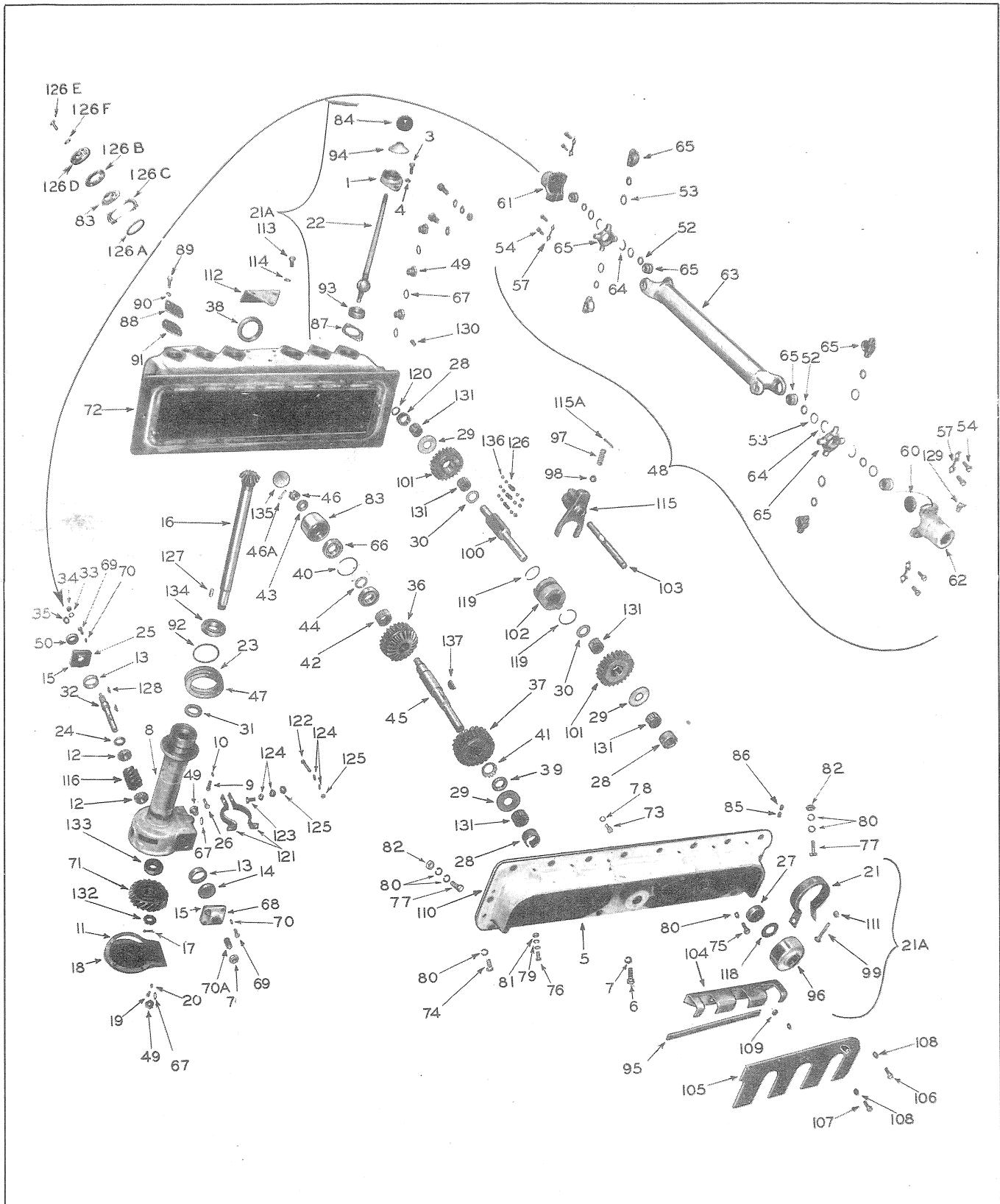

DO NOT ORDER PARTS BY REFERENCE NUMBERS

ALWAYS GIVE PART NUMBER AND DESCRIPTION

ALWAYS GIVE MODEL AND SERIAL NUMBER

POWER CONTROL BOX, DRIVE AND PROPELLER DRIVE SHAFT

(Used on Serial Nos. 1 thru 2669)

Ref. No.	Adams Part No.	DESCRIPTION	No. Req'd.	Serial Number
1	2454	Cap, power box lever	6	
3		Cap screw, hex head 3/8" x 1" N.C.	12	
4		Lock washer 3/8" special	12	
5	662455	Cover, power box housing (replaces 2455)	1	
6		Cap screw, hex head 3/8" x 1" N.C.	18	
7		Lock washer 3/8" special	18	
8	404307	Housing assembly, power box drive (Incl. Ref. Nos. 49 and 67) (replaces 2457)	1	
9		Cap screw, hex head 3/8" x 1-1/4" N.C.	6	
10		Lock washer 3/8" special	6	
11	350483	Gasket	1	
12	350505	Cone, bearing	2	
13	350506	Cup, bearing	2	
14	350527	Thrust disc	1	
15	350778	Gasket, cap	2	
16	402160	Shaft assembly, vertical drive (Incl. Ref. No. 132)	1	
17		Cotter pin 5/32" x 2"	1	
18	402529	Cover assembly, drive housing (Incl. Ref. Nos. 49 and 67)	1	
19		Cap screw, hex head 5/16" x 1" N.C.	6	
20		Lock washer 5/16" heavy	6	
21	403347	Brake band with lining	6	
21A	403402	Lever and anti-coast assembly, power box (Incl. Ref. Nos. 1, 3, 4, 21, 22, 84, 87, 93, 94, 96, 99, 111 and 118)	6	
22	403693	Lever and ball, power box	6	
23	424814	Shim	5	
24	425113	Oil slinger	1	
25	425115	Retainer, oil seal	1	
26	425116	Breather	1	
27	425643	Seal, oil	7	
28	425669	Race, bearing	13	
29	425698	Washer, thrust	13	
30	425699	Washer, thrust	12	
31	425824	Seal, oil	1	
32	425883	Shaft, spiral pinion	1	
33		Lock washer 1/2" special	1	
34		Hex nut, jam 1/2" N.F.	1	
35	426200	Slug washer	1	
36	427593	Gear, bevel drive	1	
37	427594	Gear, bevel drive	1	
38	427598	Lock nut	1	
39	427602	Lock nut	1	
40	427603	Snap ring	1	
41	427604	Lock washer	1	
42	427605	Bearing, roller	1	
43	427793	Collar	1	
44	427845	Spacer ring	1	
45	427846	Shaft	1	
46		Hex nut, slotted 3/4" N.F.	1	
46A		Cotter pin 3/32" x 1-1/2"	1	
47	427955	Shim	3	
48	428771	Shaft, propeller drive (Incl. Ref. Nos. 35, 52 thru 54, 57 and 61 thru 65)	1	
49	428857	Drain plug	6	

(Continued)

ALWAYS GIVE MODEL AND SERIAL NUMBER

POWER CONTROL BOX, DRIVE AND PROPELLER DRIVE SHAFT

(Used on Serial Nos. 1 thru 2669)

Ref. No.	Adams Part No.	DESCRIPTION	No. Req'd.	Serial Number	
(Continued)					
50	429938	Seal, oil	1		
52	472199	Cork washer	8		
53	472201	Dust shield	8		
54	472202	Cap screw	8		
57	472205	Lock plate	4		
60	472208	Dust cup (Not furnished separately)			
61	472209	Yoke with keyway	1		
62	472220	Slip yoke (Incl. Ref. Nos. 60 and 129)	1		
63	472720	Tube and yokes assembly (Incl. Ref. No. 64) (replaces 472221)	1		
64	472941	Snap ring	4		
65	474041	Spider assembly (Incl. Ref. Nos. 52 thru 54, 57 and 64) (replaces 472196, 472197 and 472203)	2		
66	522224	Bearing	2		
67	551334	Gasket	6		
68	661731	Bearing cap	1		
69		Cap screw, hex head 3/8" x 1" N.C.	8		
70		Lock washer 3/8" special	8		
70A		Set screw, Allen head cup point 3/4" x 1-1/2" N.C.	1		
70B		Hex nut, jam 3/4" N.C.	1		
71	661970	Gear, spiral	1		
72	404308	Housing assembly, power box (Incl. Ref. Nos. 49 and 67) (replaces 672456)	1	2436	2669
72	403946	Housing assembly, power box (Incl. Ref. Nos. 49, 67, 83 and 126A) thru 126F) (replaces 2456 and 662456)	1	1	2435
73		Cap screw, hex head 3/8" x 1" N.C.	2		
74		Cap screw, hex head 1/2" x 1" N.C.	1		
75		Cap screw, hex head 1/2" x 1-1/4" N.C.	1		
76		Machine bolt, hex head 5/16" x 1-1/2" N.C.	4		
77		Machine bolt, hex head 1/2" x 1-3/4" N.C.	2		
78		Lock washer 3/8" special	2		
79		Lock washer 5/16"	8		
80		Lock washer 1/2"	6		
81		Hex nut 5/16" N.C.	4		
82		Hex nut 1/2" N.C.	2		
83	662495	Carrier, rear bearing	1	2436	2669
83	720516	Carrier, rear bearing	1	1	2435
84	720517	Knob, gear shift	6		
85	720518	Set screw	6		
86		Set screw, Allen head cup point 3/8" x 5/8" N.C.	6		
87	720519	Shim, laminated	6		
88	720520	Cover plate (Used when grader is not equipped with scarifier)	1		
89		Cap screw, hex head 3/8" x 5/8" N.C.	2		
90		Lock washer 3/8" special	2		
91	720521	Gasket, cover plate (Used when grader is not equipped with scarifier)	1		
92	720522	"O" ring	1		
(Continued)					

ALWAYS GIVE MODEL AND SERIAL NUMBER

POWER CONTROL BOX, DRIVE AND PROPELLER DRIVE SHAFT

(Used on Serial Nos. 1 thru 2669)

Ref. No.	Adams Part No.	DESCRIPTION	No. Req'd.	Serial Number
(Continued)				
93	720524	Ball seat	6	
94	720525	Cap, lever seal	6	
95	720526	Bar, locking	2	
96	720528	Drum, brake	6	
97	720529	Spring, compression	6	
98	720530	Ball, poppet	6	
99	720531	Carriage bolt	6	
100	720532	Shaft, outlet	6	
101	720537	Gear, clutch	12	
102	720538	Clutch power box	6	
103	720539	Shifting rail	6	
104	720540	Anchor plate	2	
105	720541	Drum shield	2	
106		Cap screw, hex head 5/16" x 1/2" N.C.	8	
107		Machine bolt, hex head 5/16" x 3/4" N.C.	8	
108		Lock washer, shakeproof 5/16" internal teeth	24	
109		Hex nut 5/16" N.C.	8	
110	720542	Gasket	1	
111	720552	Lock nut	6	
112	720616	Mounting plate	1	
113		Cap screw, hex head 1/2" x 3/4" N.C.	3	
114		Lock washer 1/2" special	3	
115	720692	Shifter fork, power box	6	
115A		Cotter pin 3/16" x 1-3/4"	6	
116	720859	Spiral pinion	1	
118	721388	Shim	12	
119	721397	Snap ring	12	
120	721439	Spacer	6	
121	403875	Clamp, housing assembly (Incl. Ref. Nos. 123, 124 and 125) (replaces 721476)	1	
122		Machine bolt, hex head 3/8" x 1-1/4" N.C.	2	
123		Machine bolt, hex head 3/8" x 1-3/4" N.C.	1	
124		Lock washer 3/8" special	6	
125		Hex nut 3/8" N.C.	3	
126	721784	Spring, separator (Used on Serial Nos. 1872 thru 2669, also 1755, 1803, 1812, 1815, 1818, 1827, 1830, 1833, 1836, 1842, 1845 and 1860)	15	
126A	721849	"O" ring	1	2436 2669
126B	721851	Gasket	1	2436 2669
126C	721859	Half shim	12	2436 2669
126D	721917	Cover plate	1	2436 2669
126E		Cap screw, hex head 3/8" x 1-3/8" N.C.	4	
126F		Lock washer 3/8"	4	
127	DP1922	Key, square	1	
128	4P151	Key, Woodruff	2	
129	4P568	Lub. fitting	1	
130	4P1578	Pin, dowel	2	
131	4P1612	Bearing, knuckle shaft	25	
132	4P1767	Nut	1	
133	5P1409	Bearing, ball	1	
134	5P1410	Bearing, ball	1	
135	5P1416	Welch plug	1	1 2435
136	5P1429	Ball (Used on Serial Nos. 1872 thru 2669 also 1755, 1803, 1812, 1815, 1818, 1827, 1830, 1833, 1836, 1842, 1845 and 1860)	75	
136	5P1429	Ball (Used on Serial Nos. 1 thru 1871 except 1755, 1803, 1812, 1815, 1818, 1827, 1830, 1833, 1836, 1842, 1845 and 1860.	90	
137	5P1575	Key, Woodruff	1	

ALWAYS GIVE MODEL AND SERIAL NUMBER

POWER CONTROL BOX HOUSING AND LEVERS

(Used on Serial Nos. 2470 and After)

UNNUMBERED PARTS IN THE ILLUSTRATIONS ARE THE SAME AS CORRESPONDING PARTS SHOWN WITH NUMBERS

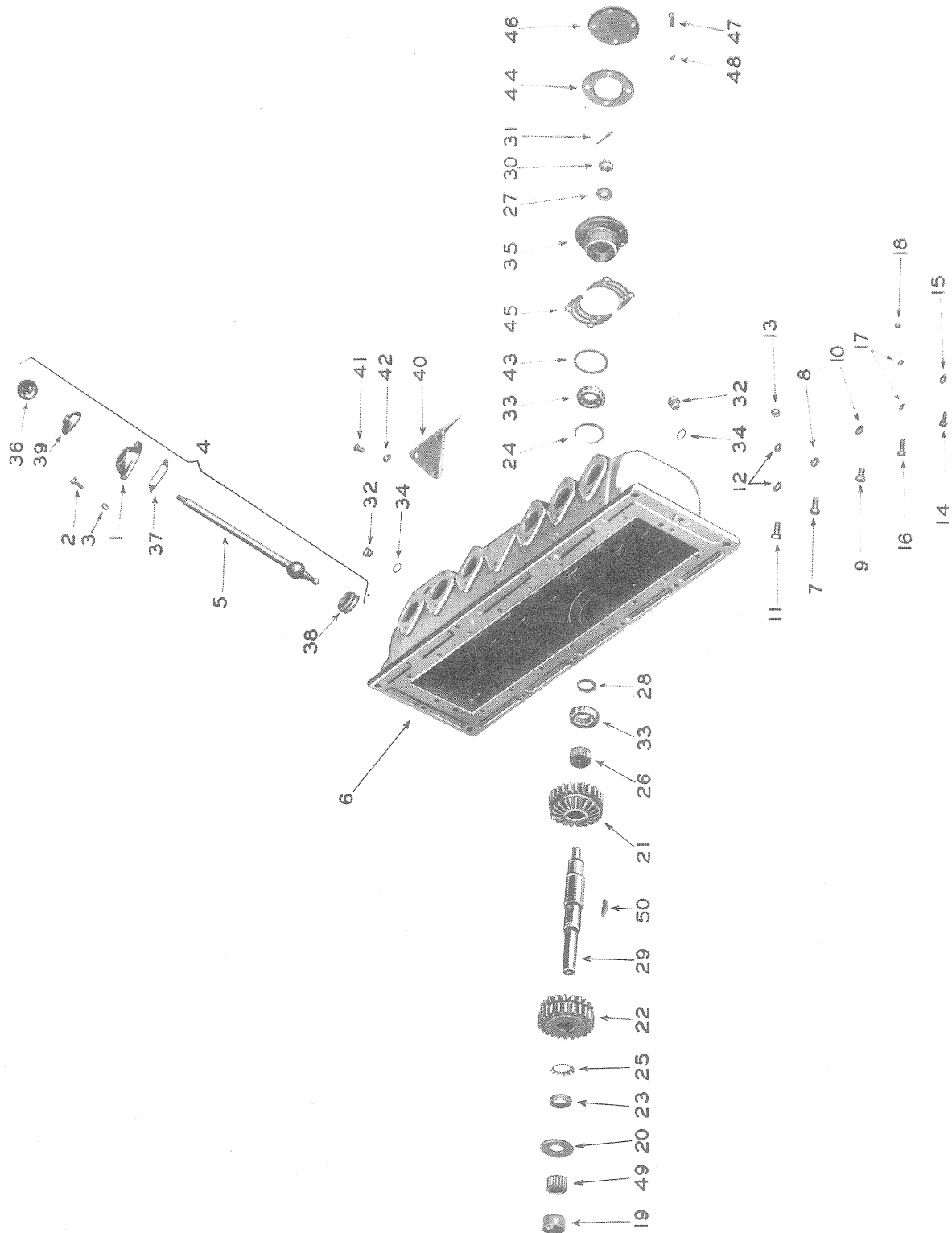

DO NOT ORDER PARTS BY REFERENCE NUMBERS

ALWAYS GIVE PART NUMBER AND DESCRIPTION

ALWAYS GIVE MODEL AND SERIAL NUMBER

POWER CONTROL BOX HOUSING AND LEVERS

(Used on Serial Nos. 2670 and After)

Ref. No.	Adams Part No.	DESCRIPTION	No. Req'd.	Serial Number
1	2454	Cap, lever	6	
2		Cap screw, hex head 3/8" x 1" N.C.	12	
3		Lock washer 3/8" special	12	
4	403402	Lever and anti-coast assembly, power box (Incl. Ref. Nos. 1 thru 3, 5, 36 thru 39 also Ref. Nos. 4, 19, 22, 32 and 35 on page number 83)	6	
5	403693	Lever and ball, power box	6	
6	404308	Housing assembly, power box (Incl. Ref. Nos. 32 and 34) (replaces 672456)	1	
7		Machine bolt, hex head 1/2" x 1-1/4"	1	
8		Lock washer 1/2" special	1	
9		Cap screw, hex head 1/2" x 1" N.C.	1	
10		Lock washer 1/2" special	1	
11		Machine bolt, hex head 1/2" x 1-3/4" N.C.	2	
12		Lock washer 1/2" special	4	
13		Hex nut 1/2" N.C.	2	
14		Cap screw, hex head 3/8" x 1" N.C.	2	
15		Lock washer 3/8" special	2	
16		Machine bolt, hex head 5/16" x 1-1/2" N.C.	4	
17		Lock washer 5/16" medium	8	
18		Hex nut 5/16" N.C.	4	
19	425669	Race, heat treated	13	
20	425698	Washer, thrust	13	
21	427593	Gear, bevel drive	1	
22	427594	Gear, bevel drive	1	
23	427602	Lock nut	1	
24	427603	Snap ring	1	
25	427604	Lock washer	1	
26	427605	Bearing, roller	1	
27	427793	Collar	1	
28	427845	Spacer, ring	1	
29	427846	Shaft	1	
30		Hex nut, slotted 3/4" N.F.	1	
31		Cotter pin 3/32" x 1-1/2"	1	
32	428857	Plug, drain	3	
33	522224	Bearing	2	
34	551334	Gasket	3	
35	662495	Bearing carrier, rear	1	
36	720517	Ball, lever	6	
37	720519	Shim, laminated (.060" thick)	6	
38	720524	Ball seat	6	
39	720525	Cap, lever seal	6	
40	722719	Mounting plate	1	4000 †
40	720616	Mounting plate	1	2670 3999
41		Cap screw, hex head 1/2" x 3/4" N.C.	3	
42		Lock washer 1/2" special	3	
43	721849	"O" ring	1	
44	721851	Gasket	1	
45	721859	Shim (.005" thick)	8	
46	721917	Cover plate	1	
47		Cap screw, hex head 3/8" x 1-1/4" N.C.	4	
48		Lock washer 3/8" special	4	
49	4P1612	Bearing, shaft	1	
50	5P1575	Key, Woodruff	1	

ALWAYS GIVE MODEL AND SERIAL NUMBER

POWER CONTROL BOX COVER, CLUTCH AND ANTI-COAST BRAKE BAND

(Used on Serial Nos. 2670 and After)

UNNUMBERED PARTS IN THE ILLUSTRATIONS ARE THE SAME AS CORRESPONDING PARTS SHOWN WITH NUMBERS

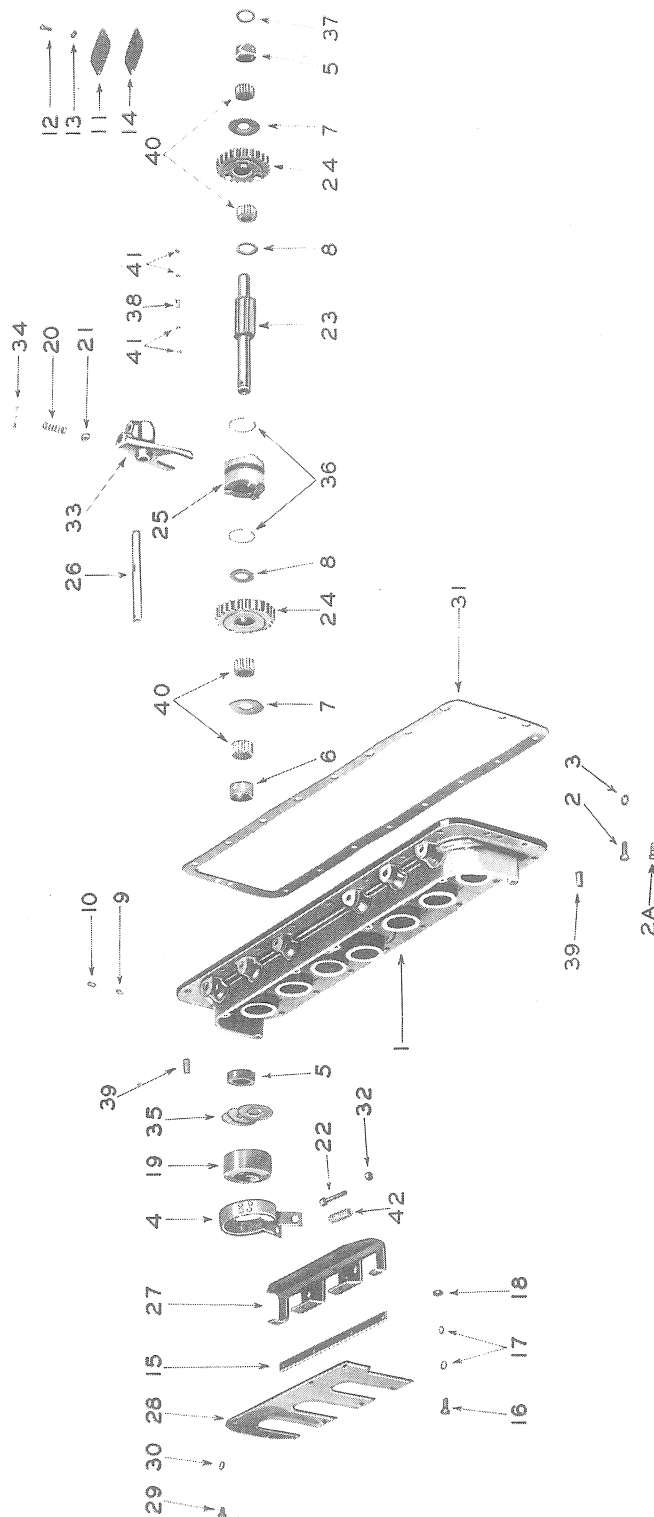

DO NOT ORDER PARTS BY REFERENCE NUMBERS

ALWAYS GIVE PART NUMBER AND DESCRIPTION

ALWAYS GIVE MODEL AND SERIAL NUMBER

POWER CONTROL BOX COVER, CLUTCH AND ANTI-COAST BRAKE BAND

(Used on Serial Nos. 2670 and After)

Ref. No.	Adams Part No.	DESCRIPTION	No. Req'd.	Serial Number
1	662455	Cover, power box (replaces 2455)	1	
2		Cap screw, hex head 3/8" x 1"	14	
2A		Cap screw, hex head 3/8" x 1-3/8" N.C.	4	
3		Lock washer 3/8" special	18	
4	403347	Brake band and lining	6	
5	425643	Seal, oil	7	
6	425669	Race, heat treated	13	
7	425698	Washer, thrust	13	
8	425699	Washer, thrust	12	
9	720518	Set screw	6	
10		Set screw, Allen head cup point 3/8" x 5/8" N.C.	6	
11	720520	Cover plate	1	
12		Cap screw, hex head 3/8" x 5/8" N.C.	2	
13		Lock washer 3/8" special	2	
14	720521	Gasket, cover plate	1	
15	720526	Bar, locking	2	
16		Machine bolt, hex head 5/16" x 3/4" N.C.	8	
17		Lock washer, shakeproof 5/16" internal teeth	16	
18		Hex nut 5/16" N.C.	8	
19	720528	Drum, brake	6	
20	720529	Spring, compression	6	
21	720530	Ball, poppet	6	
22	720531	Carriage bolt	6	
23	720532	Shaft, outlet	6	
24	720537	Gear, power box clutch	12	
25	720538	Clutch, power box	6	
26	720539	Shifting rail	6	
27	720540	Anchor plate	2	
28	720541	Drum shield	2	
29		Cap screw, hex head 5/16" x 1/2" N.C.	8	
30		Lock washer Shakeproof 5/16" internal teeth	8	
31	720542	Gasket, power box	1	
32	720552	Lock nut	6	
33	720692	Fork, power box shifter	6	
34		Cotter pin 3/16" x 1-3/4"	6	
35	721388	Shim	12	
36	721397	Snap ring	12	
37	721439	Spacer	6	
38	721784	Spring, separator	15	
39	4P1578	Pin, dowel	2	
40	4P1612	Bearing, shaft	24	
41	5P1429	Ball	75	
42	723869	Spring, compression	6	

ALWAYS GIVE MODEL AND SERIAL NUMBER

POWER CONTROL BOX VERTICAL DRIVE SHAFT AND HOUSING (Used on Serial Nos. 2670 and After)

UNNUMBERED PARTS IN THE ILLUSTRATIONS ARE THE SAME AS CORRESPONDING PARTS SHOWN WITH NUMBERS

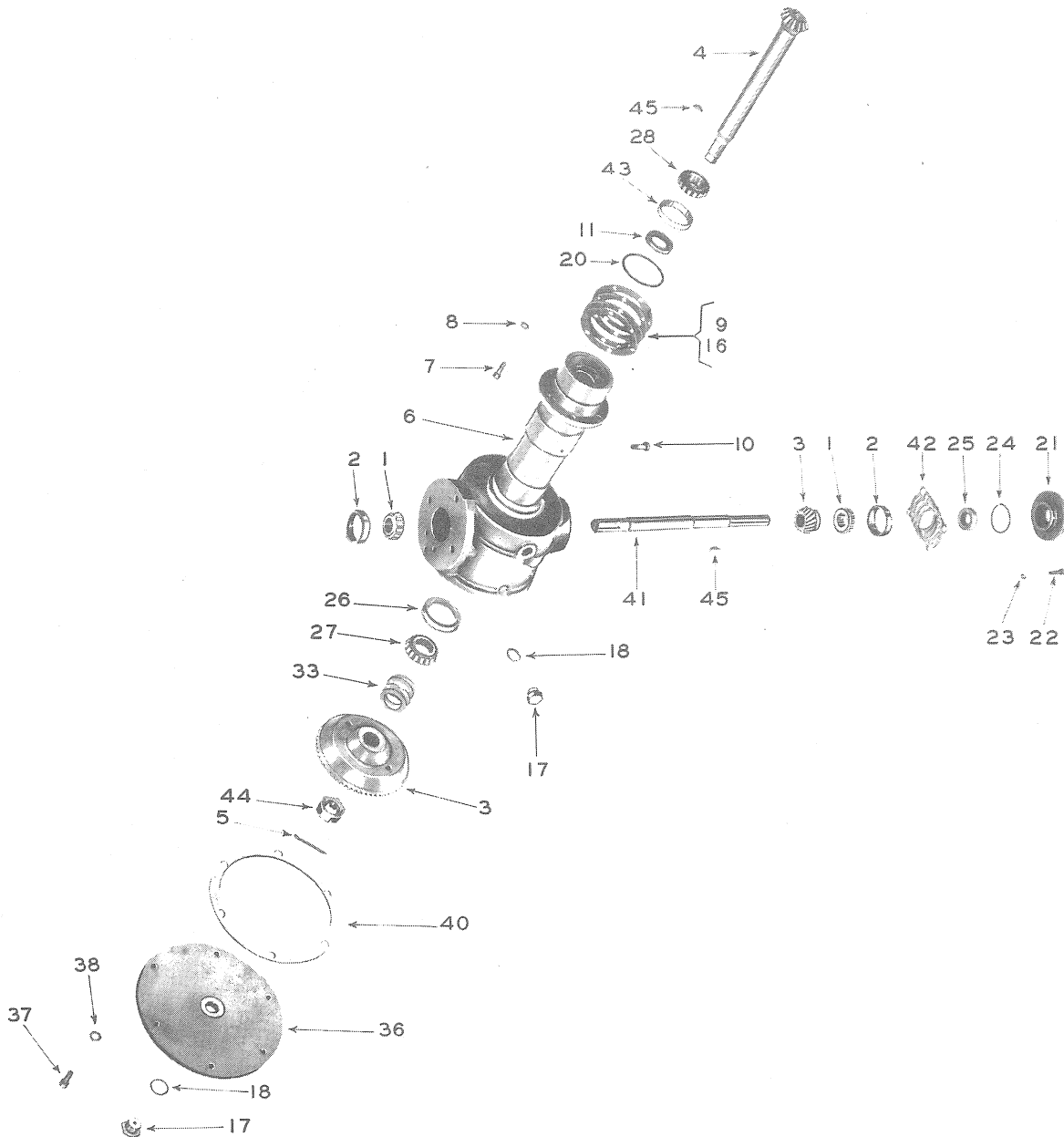

DO NOT ORDER PARTS BY REFERENCE NUMBERS

ALWAYS GIVE PART NUMBER AND DESCRIPTION

ALWAYS GIVE MODEL AND SERIAL NUMBER

POWER CONTROL BOX VERTICAL DRIVE SHAFT AND HOUSING

(Used on Serial Nos. 2670 and After)

Ref. No.	Adams Part No.	DESCRIPTION	No. Req'd.	Serial Number
1	350505	Cone, bearing	2	
2	350506	Cup, bearing	2	
3	404120	Bevel gear and pinion	1	
4	404123	Shaft assembly, vertical drive (Incl. Ref. Nos. 5 and 44)	1	
5		Cotter pin 5/32" x 2"	1	
6	404309	Drive gear housing assembly (Incl. Ref. Nos. 17 and 18) (replaces 662498)	1	
7		Cap screw, hex head 3/8" x 1-1/4" N.C.	6	
8		Lock washer 3/8" special	6	
9	424814	Shim (.010" thick)	3	
10	425116	Breather	1	
11	425824	Seal, oil	1	
16	427955	Shim (.005" thick)	2	
17	428857	Drain plug	3	
18	551334	Gasket	3	
20	720522	"O" ring	1	
21	721867	Cap, seal	1	
22		Cap screw, hex head 5/16" x 1-1/4" N.C.	4	
23		Lock washer 5/16" heavy	4	
24	721868	"O" ring	1	
25	721872	Seal, oil	1	
26	721874	Cup, bearing	1	
27	721875	Cone, bearing	1	
28	721876	Cone, bearing	1	
33	721884	Shim, spiral gear	3	
36	721887	Cover plate, drive housing bottom	1	
37		Cap screw, hex head 3/8" x 1" N.C.	6	
38		Lock washer 3/8" special	6	
40	721890	Gasket, bottom cover plate	1	
41	721898	Shaft, spiral pinion drive	1	
42	721920	Shim (.005" thick)	5	
42	721921	Shim (.007" thick)	3	
42	721922	Shim (.020" thick)	1	
43	4P1570	Cup, bearing	1	
44	4P1767	Nut	1	
45	5P671	Key, Woodruff	2	

ALWAYS GIVE MODEL AND SERIAL NUMBER

POWER BOX DRIVE SHAFT (Used on Serial Nos. 2670 and After)

UNNUMBERED PARTS IN THE ILLUSTRATIONS ARE THE SAME AS CORRESPONDING PARTS SHOWN WITH NUMBERS

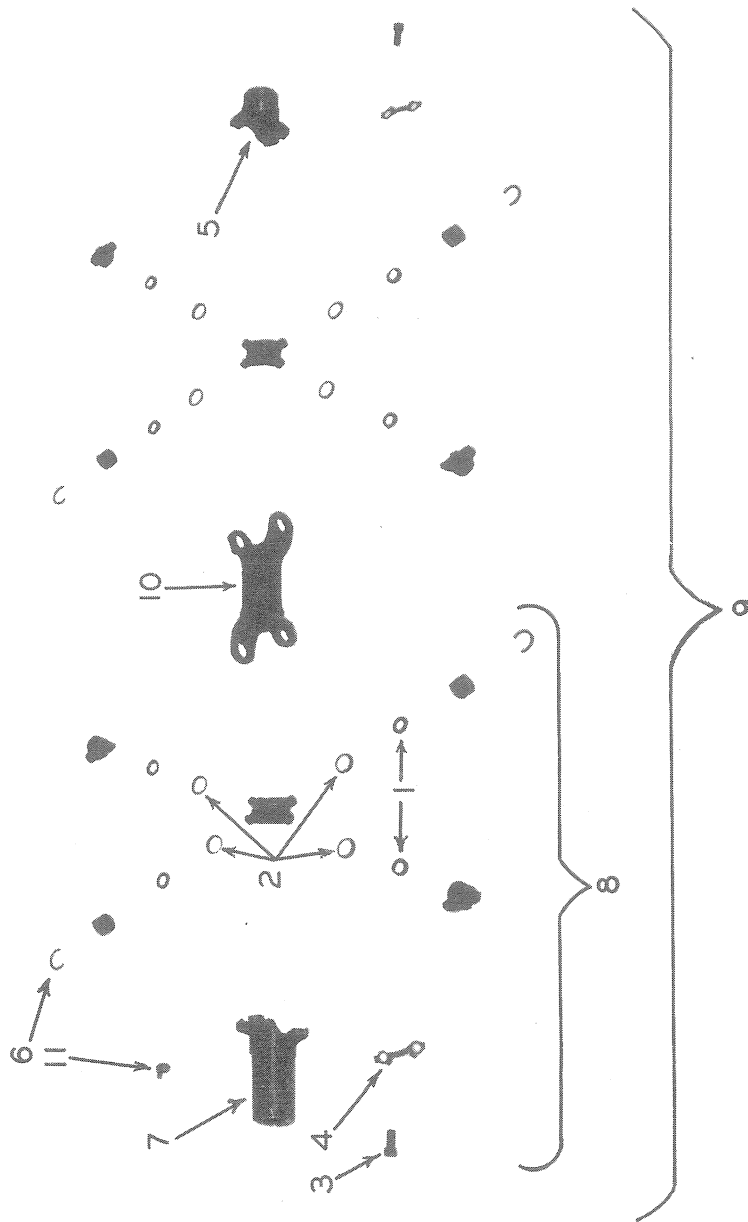

DO NOT ORDER PARTS BY REFERENCE NUMBERS

ALWAYS GIVE PART NUMBER AND DESCRIPTION

ALWAYS GIVE MODEL AND SERIAL NUMBER

POWER BOX DRIVE SHAFT

(Used on Serial Nos. 2670 and After)

Ref. No.	Adams Part No.	DESCRIPTION	No. Req'd.	Serial Number	
1	472199	Washer, cork	8		
2	472201	Shield, dust	8		
2	472202	Capscrew	8		
4	472205	Lock plate	4		
5	472209	Yoke with keyway	1		
6	472941	Snap ring	4		
7	474036	Yoke, slip (Incl. Ref. No. 11)	1		
8	474041	Spider assembly (Incl. Ref. Nos. 1 thru 4 and 6) (replaces 472197 and 472203)	2		
9	474207	Shaft assembly, propeller drive (Incl. Ref. Nos. 1 thru 8)	1	4000	†
9	474101	Shaft assembly, propeller drive (Incl. Ref. Nos. 1 thru 8)	1	2670	3999
10	474208	Tube and yokes	1	4000	†
10	474104	Tube and yokes assembly (Incl. Ref. No. 6)	1	2670	3999
11	4P568	Lub. fitting	1		
	472208	Dust cup (Not furnished separately)			

UNNUMBERED PARTS IN THE ILLUSTRATIONS ARE THE SAME AS CORRESPONDING PARTS SHOWN WITH NUMBERS



ALWAYS GIVE PART NUMBER AND DESCRIPTION

ALWAYS GIVE MODEL AND SERIAL NUMBER

TANDEMS

Ref. No.	Adams Part No.	DESCRIPTION	No. Req'd.	Serial Number
(Quantities listed are for both R.H. and L.H.)				
2	2131	Cap (for tandem chain port hole)	8	
3	2272	Housing, inner eccentric bearing	4	
4		Cap screw, hex head 1/2" x 1-1/2" N.C.	48	
5		Lock washer 1/2" special	48	
6	2273	Cap, hub	4	
7		Cap screw, hex head 1/2" x 1-3/4" N.C.	24	
8		Lock washer 1/2" special	24	
9	350773	Lub. fitting	4	
10	401761	Cover assembly, port hole (Incl. Ref. Nos. 11 and 42)	4	
11		Hex nut 1/2" N.F.	8	
12	401952	Clamp, port hole cap	8	
13		Lock washer 3/8" special	8	
14		Hex nut 3/8" N.C.	8	
15	402469	Axle assembly, driven (Incl. Ref. Nos. 25, 39, 53 and 54)	4	
16		Cotter pin 3/8" x 3"	4	
17	402957	Housing assembly, outer eccentric (Incl. Ref. No. 41)	4	
18		Cap screw, hex head 1/2" x 1-1/2" N.C.	48	
19		Lock washer 1/2"	48	
20	403906	Bolt and nut assembly (Incl. Ref. No. 46) (repl. 428594 & 428595)	32	
21	404132	Cover assembly, port hole (Incl. Ref. No. 22)	2	4000 †
21	401761	Cover assembly, port hole (Incl. Ref. Nos. 22 and 42)	2	1 3999
22		Hex nut 1/2" N.F.	4	
23	404149	Housing, tandem	2	4000 †
23	402322	Housing, tandem	2	1 3999
24	422881	Seal, oil	4	
25	424530	Pin, roll	4	
26	424656	Link, roller	x	
27	424657	Link, coupler (Incl. Ref. No. 28)	x	
28		Cotter pin 1/8" x 3/4"	x	
29	425073	Cup, bearing	4	
30	425074	Cone, bearing	4	
31	427262	Gasket, (for tandem chain cap)	8	
32	428574	Shim (.020" thick)	20	
32	428575	Shim (.007" thick)	12	
32	428576	Shim (.005" thick)	12	
33	428578	Gasket	4	
34	428579	Cup, outer bearing	4	
35	428580	Cone, outer bearing	4	
36	428581	Gasket	4	
37	428604	Seal, oil	4	
38	428605	Seal, oil	4	
39	428737	Key (for driven axle)	4	
40	428857	Plug, oil hole drain	6	
41	429320	Pipe plug, slotted	24	
42	429783	Gasket, port hole cover	6	
43	551334	Gasket, oil hole drain plug	6	

(Continued)

ALWAYS GIVE MODEL AND SERIAL NUMBER

TANDEMS

Ref. No.	Adams Part No.	DESCRIPTION	No. Req'd.	Serial Number
(Quantities listed are for both R.H. and L.H.)				
(Continued)				
44	661920	Hub with brake drum, wheel	4	4000 †
44	2443	Wheel, heavy	4	1 3999
44	2444	Drum, brake drum	4	1 3999
		Machine bolt, hex head 3/4" x 5-1/4" N.C.	32	1 3999
		Lock washer 3/4"	64	1 3999
		Hex nut 3/4" N.C.	32	1 3999
45	720269	Sprocket, driven	4	
46	721785	Nut, locking	32	
47	722481	Gasket, cover plate	2	4000 †
47	428499	Gasket, center cover plate	2	1 3999
48	722482	Cover plate	2	4000 †
48	428498	Cover plate, center	2	1 3999
49		Cap screw, hex head 3/8" x 3/4" N.C.	24	
50		Lock washer 3/8"	24	
51	722675	Chain, drive	4	4000 †
51	720287	Chain, drive	4	1 3999
52	4P567	Lub. fitting	4	
53	5P1258	Nut (for driven axle)	4	
54	5P1259	Washer	4	

ALWAYS GIVE MODEL AND SERIAL NUMBER

**ALWAYS USE
GENUINE
PARTS**

ALWAYS GIVE MODEL AND SERIAL NUMBER

REAR AXLE

UNNUMBERED PARTS IN THE ILLUSTRATIONS ARE THE SAME AS CORRESPONDING PARTS SHOWN WITH NUMBERS

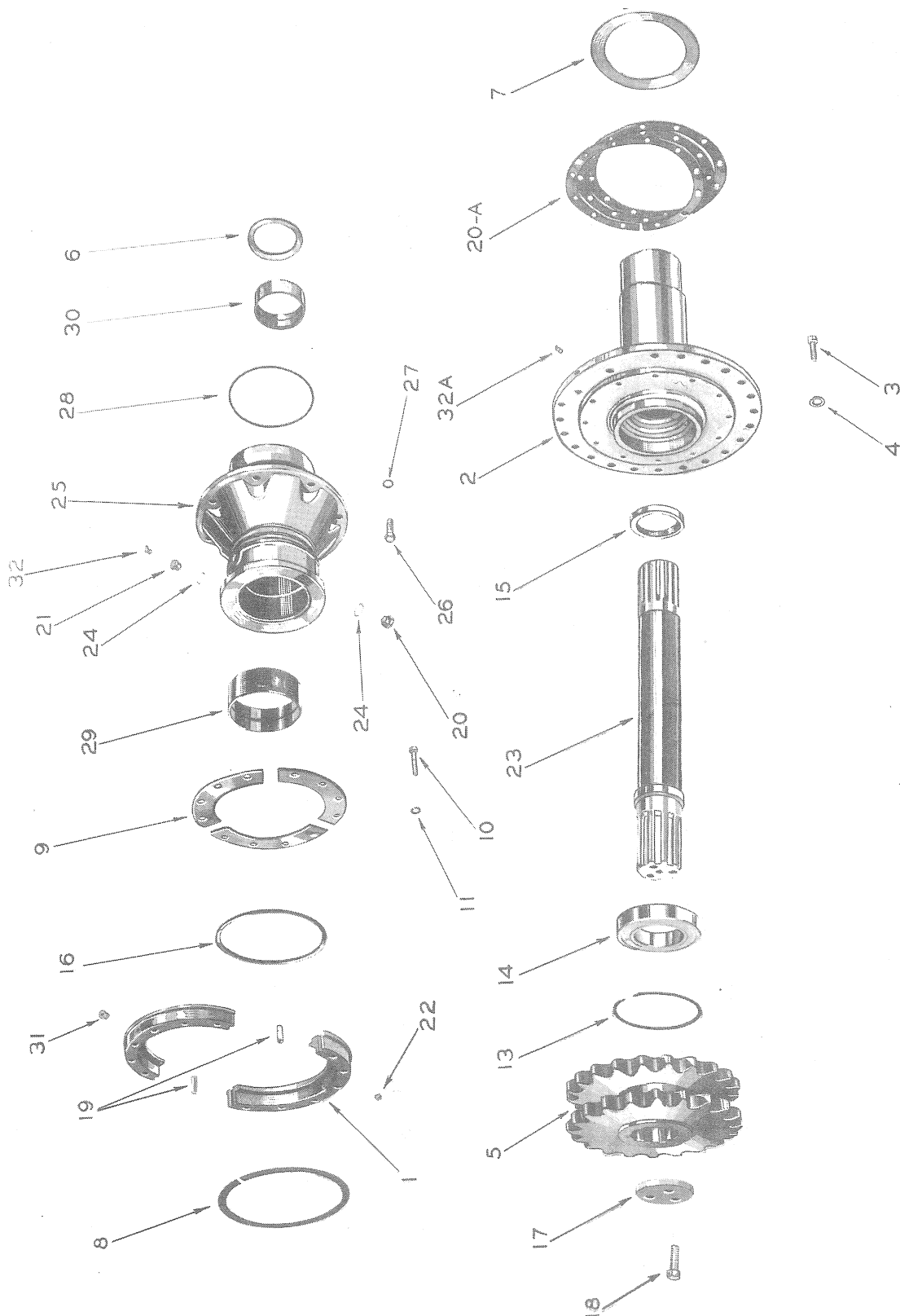

DO NOT ORDER PARTS BY REFERENCE NUMBERS

ALWAYS GIVE PART NUMBER AND DESCRIPTION

ALWAYS GIVE MODEL AND SERIAL NUMBER

REAR AXLE

Ref. No.	Adams Part No.	DESCRIPTION	No. Req'd.	Serial Number
(Quantities listed are for both R.H. and L.H.)				
1	2269	Axle carrier flange (Matched set consisting of two halves)	2	
2	404023	Axle carrier, inner	2	4000 †
2	402320	Axle carrier, inner	2	1 3999
3		Cap screw, hex head 5/8" x 1-3/4" N.C.	44	
4		Lock washer 5/8"	44	
5	404129	Sprocket, driving	2	4000 †
5	402321	Hub and sprocket, driving	2	1 3999
6	428472	Seal, oil	2	
7	428481	Thrust ring	2	
8	428482	Thrust ring	2	
9	428484	Collar, seal retainer	6	
10		Cap screw, hex head 1/2" x 2-1/2" N.C.	24	
11		Lock washer 1/2"	24	
13	428487	Snap ring	2	
14	428488	Bearing	2	
15	428489	Seal, oil	2	
16	428490	Seal, oil	2	
17	428496	Plate, axle bolting	2	
18	428497	Cap screw, drilled	6	
19	428529	Seal, oil	4	
20	428857	Plug, bottom oil hole	2	4000 †
20A	428941	Gasket	8	
21	428957	Plug, top oil hole	2	
22	429320	Pipe plug	2	
	429546	Wire, 14 gage 12" length (Used with Ref. No. 18)	2	
23	429973	Drive axle, rear	2	
24	551334	Gasket	4	4000 †
24	551334	Gasket	2	1 3999
25	662518	Axle carrier, outer	2	4000 †
25	402832	Axle carrier assembly, outer (Incl. Ref. Nos. 29 and 30)	2	1 3999
26		Cap screw, hex head 3/4" x 2-1/2" N.C.	28	
27		Lock washer 3/4"	28	
28	722157	"O" ring	2	4000 †
29	722176	Bushing	2	4000 †
29	428477	Bushing, steel back bronze	2	1 3999
30	722177	Bushing	2	4000 †
30	428470	Bushing, steel back bronze	2	1 3999
31	721918	Relief fitting (replaces 722439)	2	4000 †
31	KP805	Lub. fitting	2	1 3999
32	4P568	Lub. fitting	2	
32A	4P568	Lub. fitting	2	4000 †
32A	622108	Lub. fitting	2	1 3999

ALWAYS GIVE MODEL AND SERIAL NUMBER

BRAKE SHOE, BACKING PLATE AND WHEEL CYLINDER

UNNUMBERED PARTS IN THE ILLUSTRATIONS ARE THE SAME AS CORRESPONDING PARTS SHOWN WITH NUMBERS

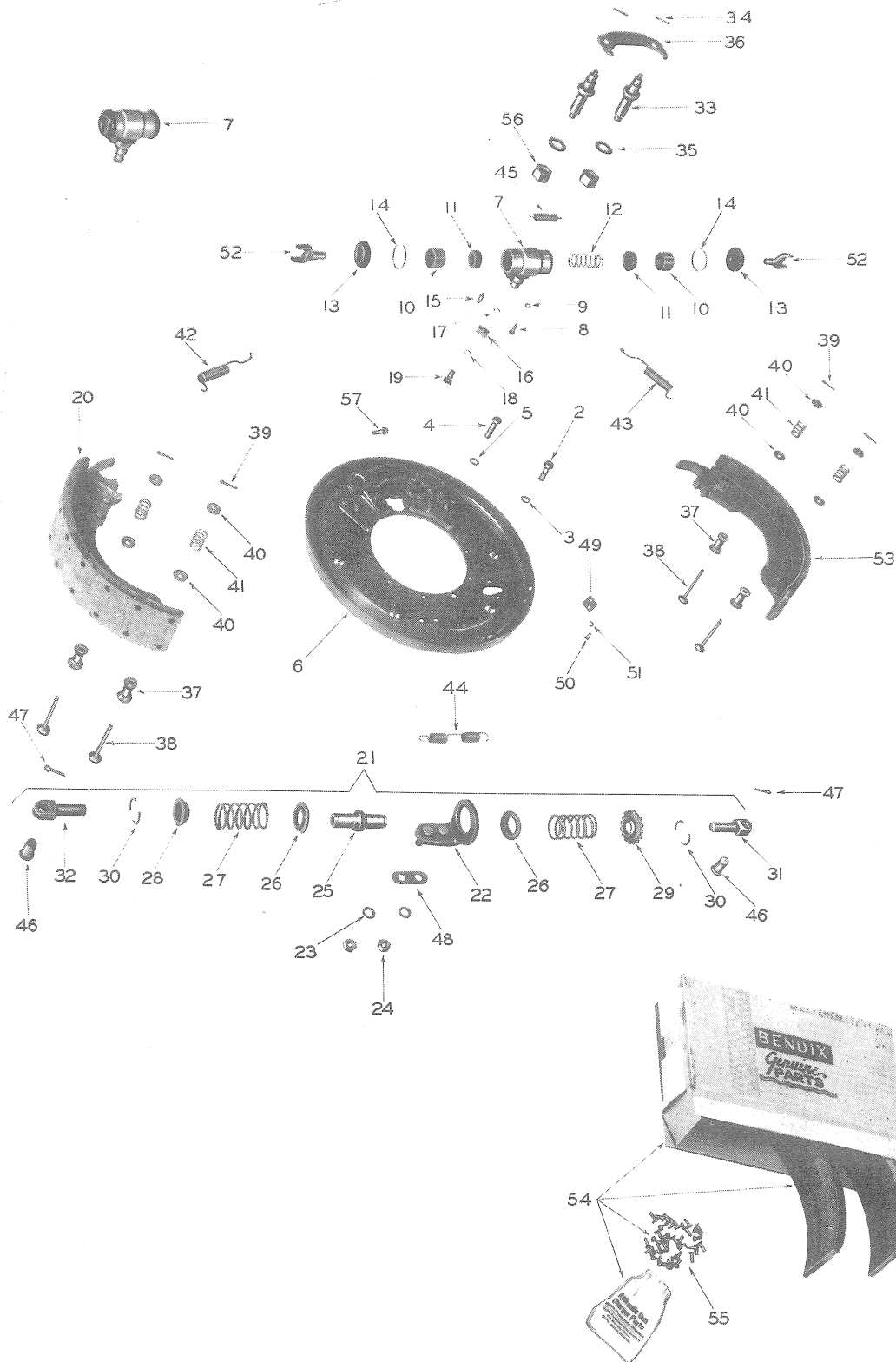

DO NOT ORDER PARTS BY REFERENCE NUMBERS

ALWAYS GIVE PART NUMBER AND DESCRIPTION

ALWAYS GIVE MODEL AND SERIAL NUMBER

Ref. No.	Adams Part No.	DESCRIPTION	No. Used	Serial Nos. of Machines Parts Are Used On		Replaced By
				From	Thru	
		BRAKE SHOE, BACKING PLATE AND WHEEL CYLINDER				
2	426204	Cap screw, heat treated	24			
3		Lock washer 1/2" special	24			
4	426205	Cap screw, heat treated	16			
5		Lock washer 1/2" special	16			
6	{ 426463	Backing plate, R.H.	2			
	{ 426464	Backing plate, L.H.	2			
7	426153	Cylinder assembly, brake wheel (Incl. Ref. Nos. 1 thru 19) (repl. 471700)	4			
8		Cap screw, hex head 5/16" x 3/4" N.C.	8			
9		Lock washer 5/16" heavy	8			
10	471701	Piston	8			
11	471707	Cup, piston	8			
12	471708	Spring, piston return	4			
13	471709	Boot	8			
14	471710	Strap, boot	8			
15	471711	Screw, bleeder (replaces 426460)	4			
16	471712	Fitting, inlet	4			
17	471713	Gasket, inlet fitting	4			
18	471714	Gasket, inlet fitting bolt	4			
19	471715	Bolt, inlet fitting	4			
20	{ 471751	Shoe and lining, R.H. primary	2			
	{ 471752	Shoe and lining, L.H. primary	2			
21	471762	Centralizer assembly (Incl. Ref. Nos. 22 thru 32 and 48)	4			
22	471763	Bracket, centralizer	4			
23		Lock washer 1/2"	8			
24		Hex nut 1/2" N.F.	8			
25	471764	Nut, adjusting	4			
26	471765	Retainer, centralizer spring-inner	8			
27	471766	Spring, centralizer	8			
28	471767	Retainer, centralizer spring-outer	4			
29	471768	Wheel, adjusting nut	4			
30	471769	Lock, centralizer spring retainer	16			
31	471770	Screw, adjusting R.H.	4			
32	471771	Screw, adjusting L.H.	4			
33	471772	Pin, anchor	8			
34		Cotter pin 3/16" x 1-1/2"	8			
35	471774	Lock washer (anchor pin)	8			
36	471775	Plate, reinforcement (anchor pin)	4			
37	471776	Spacer, shoe	16			
38	471777	Pin, shoe hold down	16			
39		Cotter pin 5/32" x 3/4"	16			
40	471778	Cup, shoe hold down spring	32			
41	471779	Spring, shoe hold down	16			
42	471780	Spring, anchor to shoe-primary	4			
43	471781	Spring, anchor to shoe-secondary	4			
44	471782	Spring, adjusting screw	4			
45	471783	Spring, primary to secondary shoe	4			
46	471784	Pin, brake shoe pivot	8			
47		Cotter pin 5/32" x 1-1/8"	8			
48	471785	Plate, centralizer	4			
(Continued)						

ALWAYS GIVE MODEL AND SERIAL NUMBER

Ref. No.	Adams Part No.	DESCRIPTION	No. Used	Serial Nos. of Machines Parts Are Used On		Replaced By
				From	Thru	
		BRAKE SHOE, BACKING PLATE AND WHEEL CYLINDER				
		(Continued)				
49	471786	Plate, cover	4			
50		Machine bolt, hex head 5/16" x 3/4" N.F.	8			
51		Lock washer 5/16"	8			
52	471787	Link, connecting (wheel cylinder)	8			
53	471794	Shoe with lining, R.H. secondary (Used on L.H. brake)	2			
	471795	Shoe with lining, L.H. secondary (Used on R.H. brake)	2			
54	472072	Segment package, ground lining (Incl. 2 primary linings, 2 secondary linings and 70 rivets, Ref. No. 55)	2			
55	472756	Rivet	140			
56	472990	Nut, anchor pin	8			
57	472991	Rivet, anchor bracket	24			

ALWAYS GIVE MODEL AND SERIAL NUMBER

**ALWAYS USE
GENUINE
PARTS**

ALWAYS GIVE MODEL AND SERIAL NUMBER

FOOT BRAKE CONTROL AND MASTER BRAKE CYLINDER

(Used on Serial Nos. 1 thru 3999)

UNNUMBERED PARTS IN THE ILLUSTRATIONS ARE THE SAME AS CORRESPONDING PARTS SHOWN WITH NUMBERS

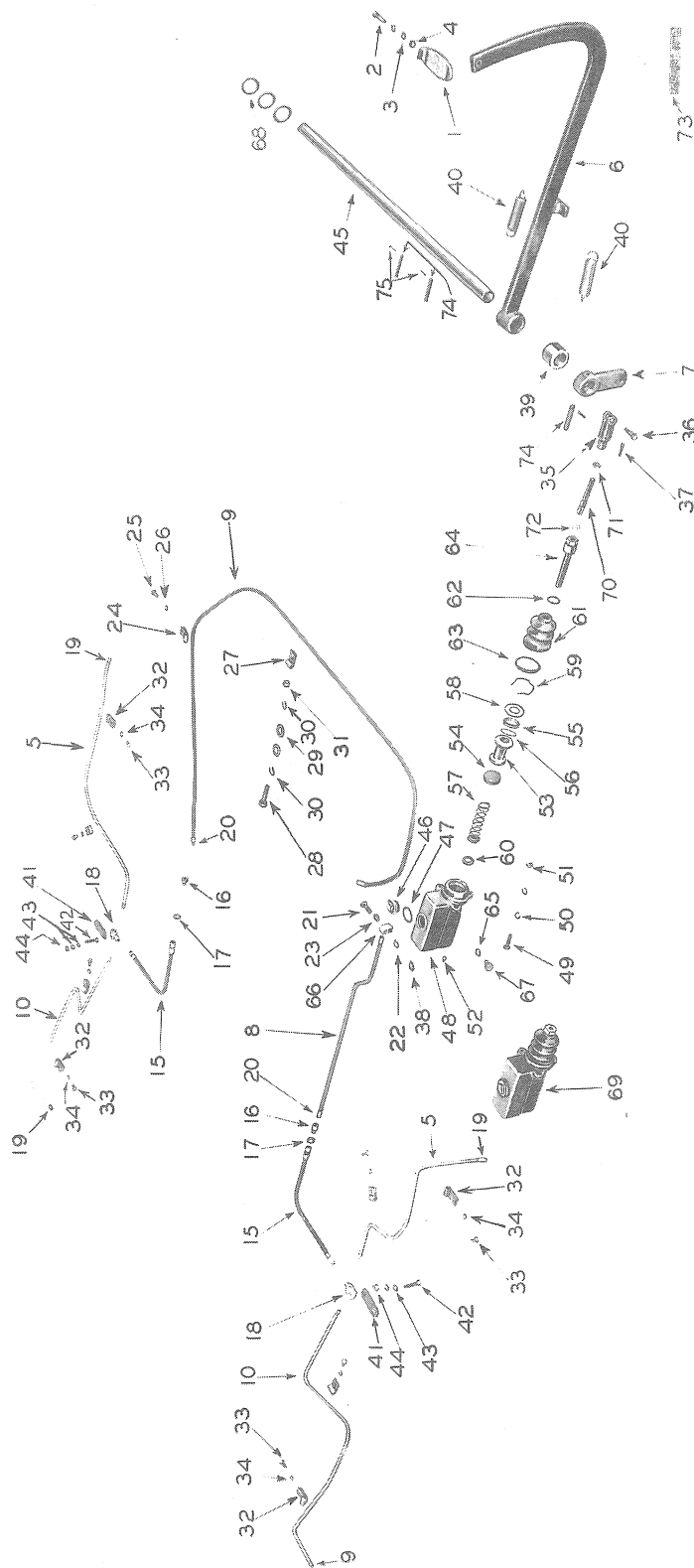

DO NOT ORDER PARTS BY REFERENCE NUMBERS

ALWAYS GIVE PART NUMBER AND DESCRIPTION

ALWAYS GIVE MODEL AND SERIAL NUMBER

Ref. No.	Adams Part No.	DESCRIPTION	No. Used	Serial Nos. of Machines Parts Are Used On		Replaced By
				From	Thru	
		FOOT BRAKE CONTROL AND MASTER BRAKE CYLINDER (Used on Serial Nos. 1 thru 3999)				
1	1823	Pedal pad	1			
2		Machine bolt, hex head, 3/8" x 1-1/2" N.C.	1			
3		Lock washer 3/8" special	2			
4		Hex nut 3/8" N.C.	1			
5	401068	Tube assembly, R.H. or L.H. brake (Incl. Ref. No. 19)	2			
6	401539	Lever, foot brake	1			
7	401541	Lever, brake push	1			
8	401655	Tube assembly, R.H. brake (Incl. Ref. No. 20)	1			
9	401656	Tube assembly, L.H. brake (Incl. Ref. No. 20)	1			
10	403174	Tube assembly, rear brake (Incl. Ref. No. 19)	2			
11	403938	Seal plate, foot lever	1	2670	3999	
12		Machine bolt, hex head, 5/16" x 1-3/8" N.C.	1			
13		Lock washer 5/16"	2			
14		Hex nut 5/16" N.C.	1			
15	423138	Hose with fittings	2			
16	423139	Union, hose	2			
17	423252	Nut, jam	2			
18	423253	Tee, axle	2			
19	423256	Nut, tube	8			
20	423257	Nut, tube	4			
21	423302	Bolt, outlet fitting	1			
22	423303	Gasket, outlet fitting	1			
23	423304	Gasket, outlet fitting bolt	1			
24	423336	Clamp, tube	1			
25		Cap screw, hex head, 5/16" x 1/2" N.C.	1			
26		Lock washer 5/16" heavy	1			
27	424063	Clamp, tube	1			
28		Machine bolt, hex head 3/8" x 1-3/4" N.C.	1			
29		Cut washer 3/8"	2			
30		Lock washer 3/8" special	2			
31		Hex nut 3/8" N.C.	1			
32	424243	Clamp	8			
33		Cap screw, hex head, 5/16" x 1/2" N.C.	8			
34		Lock washer 5/16" medium	8			
35	425350	Yoke, brake cylinder rod	1			
36	425353	Yoke pin, cylinder rod	1			
37		Cotter pin 3/32" x 3/4"	1			
38	426238	Welch plug	1			
39	{ 428331	Collar drilled	1			
	429769	Collar, cross shaft retainer				
40	428371	Spring, return	2			
41	428958	Bracket, tee	2			
42		Machine bolt, hex head, 3/8" x 1-1/2" N.C.	2			
43		Lock washer 3/8" special	4			
44		Hex nut 3/8" N.C.	2			
45	429877	Shaft, cross	1			
46	471726	Cap, filler	1			
		(Continued)				

428331

ALWAYS GIVE MODEL AND SERIAL NUMBER

Ref. No.	Adams Part No.	DESCRIPTION	No. Used	Serial Nos. of Machines Parts Are Used On		Replaced By
				From	Thru	
		FOOT BRAKE CONTROL AND MASTER BRAKE CYLINDER (Used on Serial Nos. 1 thru 3999) (Continued)				
47	471727	Gasket, filler cap	1			
48	{ 471735	Supply tank	1			
	{ 473124	Supply tank				471735
49		Machine bolt, hex head, 3/8" x 1-3/4" N.C.	3			
50		Lock washer 3/8" special	6			
51		Hex nut 3/8" N.C.	3			
52		Pipe plug 1/8"	1			
53	471736	Piston	1			
54	471738	Cup, piston	1			
55	471739	Cup, piston secondary	1			
56	471740	Cup ring, piston secondary	1			
57	471741	Spring, piston return	1			
58	471742	Washer, piston stop	1			
59	471743	Wire, piston stop	1			
60	471744	Valve	1			
61	471745	Boot	1			
62	471746	Strap, boot (Small)	1			
63	471747	Strap, boot (Large)	1			
64	471748	Link, connecting	1			
65	472139	Gasket	1			
66	472804	Outlet fitting	1			
67	621125	Bolt	1			
68	720357	Washer, shim	4			
69	720623	Master cylinder assembly (Incl. Ref. Nos. 38,46,47,48,52 thru 65,67 and 72)	1			
70	720626	Rod, brake cylinder	1			
71		Hex nut 7/16" N.F.	1			
72		Hex nut, jam, 7/16" N.F.	1			
73	721904	Seal pad, foot lever	1	2670	3999	
74	4P2259	Shaft pin, brake cross	3			
75		Cotter pin 1/8" x 3/4"	3			

ALWAYS GIVE MODEL AND SERIAL NUMBER

**ALWAYS USE
GENUINE
PARTS**

ALWAYS GIVE MODEL AND SERIAL NUMBER

FOOT BRAKE CONTROLS—MASTER BRAKE CYLINDER

(Used on Serial Nos. 4000 and After)

UNNUMBERED PARTS IN THE ILLUSTRATIONS ARE THE SAME AS CORRESPONDING PARTS SHOWN WITH NUMBERS

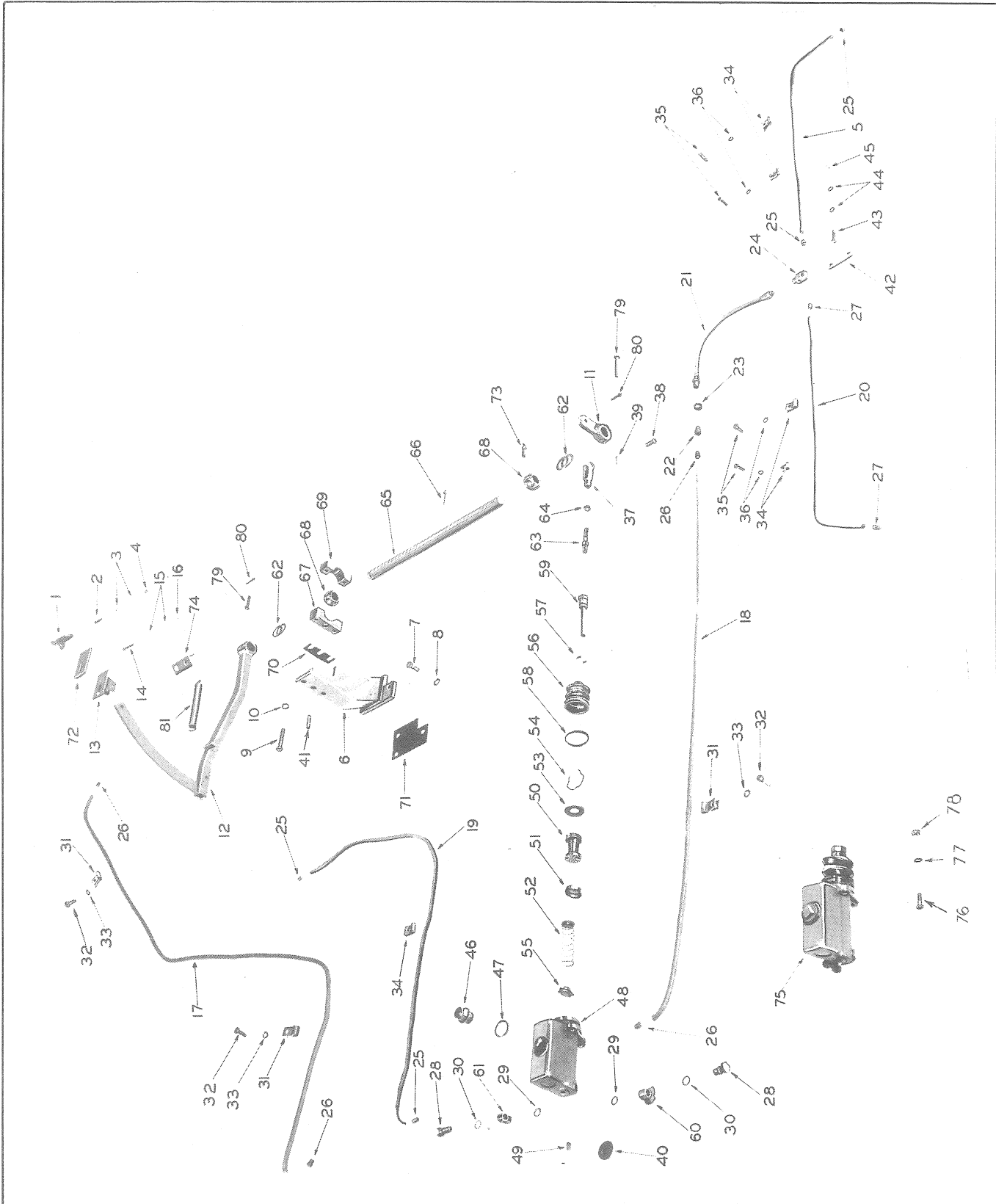

DO NOT ORDER PARTS BY REFERENCE NUMBERS

ALWAYS GIVE PART NUMBER AND DESCRIPTION

ALWAYS GIVE MODEL AND SERIAL NUMBER

Ref. No.	Adams Part No.	DESCRIPTION	No. Used	Serial Nos. of Machines Parts Are Used On		Replaced By
				From	Thru	
		FOOT BRAKE CONTROLS-MASTER BRAKE CYLINDER				
		(Used on Serial Nos. 4000 and After)				
1	1823	Pedal pad	1			
2		Machine bolt, hex head 3/8" x 1-1/2"N.C.	1			
3		Lock washer 3/8" special	2			
4		Hex nut 3/8" N.C.	1			
5	403174	Tube with fittings, brake (Incl. Ref. No. 25)	2			
6	404114	Bearing clamp, clutch and brake shaft	1			
7		Cap screw, hex head 1/2" x 1-1/2"N.C.	3			
8		Lock washer 1/2"	3			
9		Cap screw, hex head 1/2" x 3-1/4"N.C.	2			
10		Lock washer 1/2"	2			
11	404121	Lever, brake push	1			
12	404148	Lever, foot brake	1			
13	404155	Seal plate, foot lever	1			
14		Machine bolt, hex head 5/16" x 2" N.C.	1			
15		Lock washer 5/16" medium	2			
16		Hex nut 5/16" N.C.	1			
17	404194	Brake tube with fittings, R.H. (Incl. Ref. No. 26)	1			
18	404195	Brake tube with fittings, L.H. (Incl. Ref. No. 26)	1			
19	404196	Brake tube parking, with fittings (Incl. Ref. No. 25)	1			
20	401068	Brake tube with fittings, R.H. or L.H. (Incl. Ref. No. 27)(replaces 404262)	2			
21	423138	Hose complete with fittings	2			
22	423139	Hose union	2			
23	423252	Jam nut	2			
24	423253	Axle tee	2			
25	423256	Tube nut	6			
26	423257	Tube nut	4			
27	423262	Tube nut	4			
28	423302	Bolt, outlet fitting	2			
29	423303	Gasket, outlet fitting	2			
30	423304	Gasket, outlet fitting bolt	2			
31	720462	Clamp (replaces 423336)	3			
32		Cap screw, hex head 5/16" x 1/2"N.C.	3			
33		Lock washer 5/16" heavy	3			
34	4P2565	Clamp (replaces 424243)	9			
35		Cap screw, hex head 5/16" x 1/2" N.C.	8			
36		Lock washer 5/16" medium	8			
37	425350	Yoke, brake cylinder rod	1			
38	425353	Pin, brake cylinder rod yoke	1			
39		Cotter pin, 1/8" x 1"	1			
40	426238	Welch plug	1			
41	428181	Lub. fitting	1			
42	428958	Bracket, tee	2			
43		Machine bolt, hex head 3/8" x 1-1/2"N.C.	2			
44		Lock washer 3/8"	4			
45		Hex nut 3/8" N.C.	2			
		(Continued)				

ALWAYS GIVE MODEL AND SERIAL NUMBER

Ref. No.	Adams Part No.	DESCRIPTION	No. Used	Serial Nos. of Machines Parts Are Used On		Replaced By
				From	Thru	
		FOOT BRAKE CONTROLS-MASTER BRAKE CYLINDER (Used on Serial Nos. 4000 and After) (Continued)				
46	471726	Cap, filler	1			
47	471727	Gasket, filler cap	1			
48	471735	Tank, master cylinder reservoir	1			
49		Pipe plug 1/8"	1			
50	471736	Piston complete	1			
51	471738	Cup, piston	1			
52	471741	Spring, piston return	1			
53	471742	Washer, piston stop	1			
54	471743	Wire, piston stop	1			
55	471744	Valve	1			
56	471745	Boot	1			
57	471746	Strap, boot (small)	1			
58	471747	Strap, boot (large)	1			
59	471748	Push rod	1			
60	472804	Outlet fitting, double	1			
61	473934	Outlet fitting, single	1			
62	720357	Shim washer	6			
63	720626	Rod, brake cylinder	1			
64		Hex nut, jam 7/16" N.F.	1			
65	722531	Shaft, cross	1			
66		Cotter pin 3/16" x 1-3/4"	1			
67	722540	Clamp base, clutch shaft bearing	1			
68	722547	Bearing, clutch and brake shaft	2			
69	722548	Clamp cap, clutch shaft bearing	1			
70	722555	Shim	4			
71	722556	Shim	4			
72	722654	Pad, foot lever seal	1			
73	722688	Lub. fitting	1			
74	722701	Bracket, brake return spring	1			
75	722795	Cylinder, master brake (Incl. Ref. Nos. 28, 29, 30, 40 and 46 thru 61)	1			
76		Machine bolt, hex head 3/8" x 1-3/4"N.C.	3			
77		Lock washer 3/8" special	6			
78		Hex nut 3/8" N.C.	3			
79	4P2259	Pin, brake cross shaft	2			
80		Cotter pin 1/8" x 3/4"	2			
81	4P2271	Spring, return	1			

ALWAYS GIVE MODEL AND SERIAL NUMBER

**ALWAYS USE
GENUINE
PARTS**

ALWAYS GIVE MODEL AND SERIAL NUMBER

TRANSMISSION AND FINAL DRIVE

(Used on Serial Nos. 1 thru 3999)

UNNUMBERED PARTS IN THE ILLUSTRATIONS ARE THE SAME AS CORRESPONDING PARTS SHOWN WITH NUMBERS

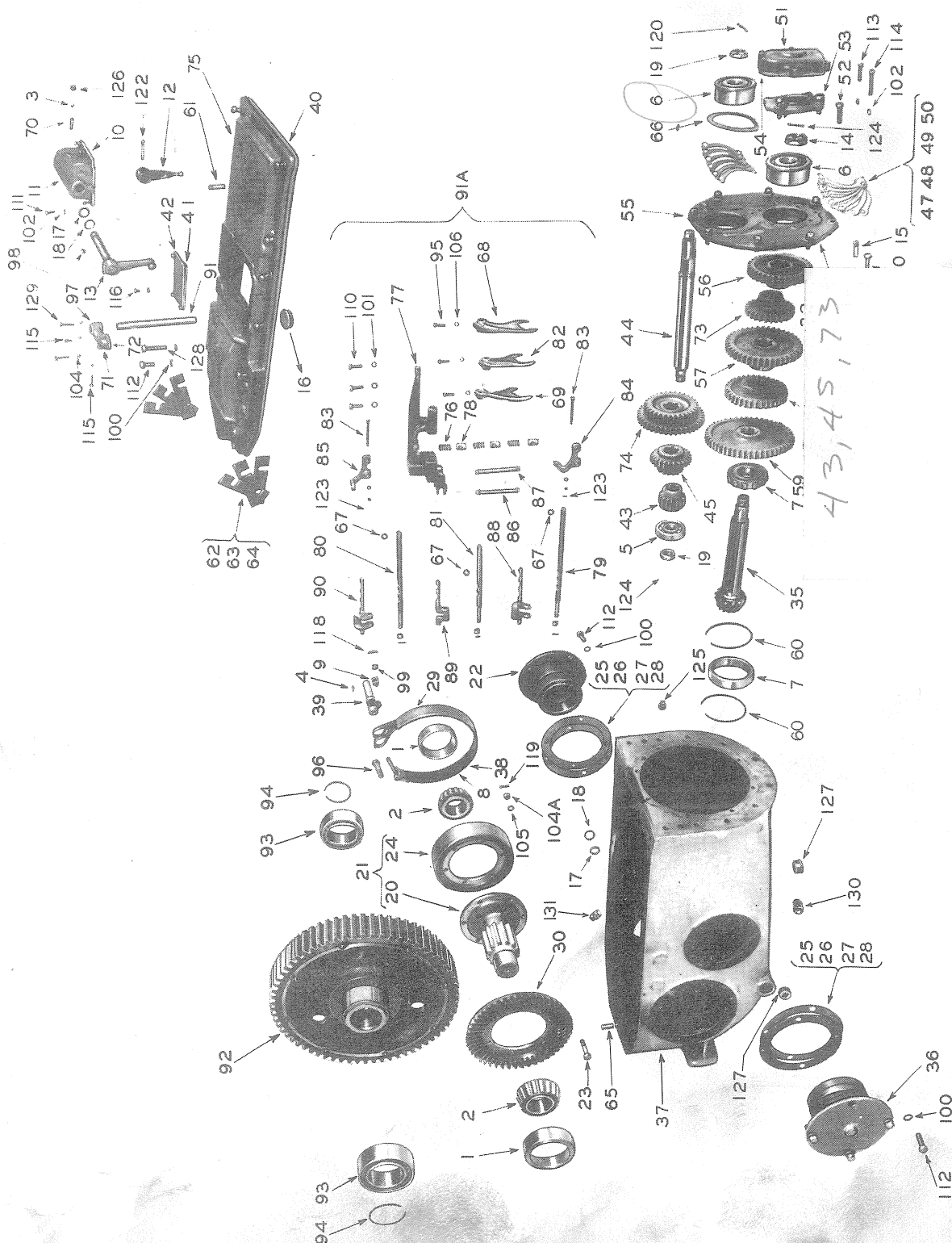

DO NOT ORDER PARTS BY REFERENCE NUMBERS

ALWAYS GIVE PART NUMBER AND DESCRIPTION

ALWAYS GIVE MODEL AND SERIAL NUMBER

Ref. No.	Adams Part No.	DESCRIPTION	No. Used	Serial Nos. of Machines Parts Are Used On		Replaced By
				From	To	
		TRANSMISSION AND FINAL DRIVE (Used on Serial Nos. 1 thru 3999)				
1	422909	Bull pinion bearing cup	2			
2	422910	Bull pinion bearing cone	2			
3	424308	7/16" dia. hardened steel ball	1			
4	424614	Key	1			
5	426524	Transmission spline shaft bearing, rear	1			
6	426525	Front bevel pinion shaft and front spline shaft bearing	2			
7	426526	Bevel pinion shaft bearing, rear	1			
8	471832	Brake lining rivet	22			
9	471845	Brake adjusting rod washer	1			
10	471847	Gear shifter lever housing gasket	1			
11	471848	Gear shifter lever housing	1			
12	471849	Gear shifter lever	1			
13	471850	Gear shifter shaft with ball	1			
14	471872	Hex slotted nut 1-1/2"	1			
15	471882	Transmission front plate dowel pin	1			
16	471883	Filler hole cap	1			
17	471885	Oil seal	2			
18	471886	Oil seal retainer	2			
19	471937	Slotted nut 1-1/4"	2			
20	471964	Bull pinion and shaft	1			
21	471965	Bull pinion and shaft assembly (Incl. Ref. Nos. 20, 23, 24, 30, 104A, 105 and 119)	1			
22	471966	Bull pinion shaft bearing cage, left	1			
23	471967	Drive bevel gear bolt	6			
24	471968	Brake drum	1			
25	471969	Bull pinion shaft bearing cage shim (.0625" thick)	2			
26	471970	Bull pinion shaft bearing cage shim (.0313" thick)	2			
27	471971	Bull pinion shaft bearing cage shim (.0156" thick)	2			
28	471972	Bull pinion shaft bearing cage shim (.004" thick)	10			
29	471973	Brake band assembly (Incl. Ref. Nos. 8 and 39)	1			
30	471974	Drive bevel gear 48 teeth, spiral 13-3/4" dia.	1			
31	471975	Reverse shaft	1			
32	471976	Reverse shaft bolt (3/8"-16 x 3" drilled head)	1			
33	471977	Reverse idler gear bushing	2			
34	471978	Reverse idler gear assembly (Incl. Ref. No. 33)	1			
35	471979	Bevel pinion shaft	1			
36	471980	Bull pinion shaft bearing cage assembly, right	1			
37	471984	Main frame	1			
38	471985	Brake lining	1			
39	471986	Brake lever, inside	1			
40	471991	Main frame gasket	1			
41	471997	Hand hole cover gasket	1			
42	471998	Hand hole cover	1			
43	472000	Transmission sliding gear, 15 teeth	1			
44	472001	Transmission spline shaft	1			
		(Continued)				

ALWAYS GIVE MODEL AND SERIAL NUMBER

Ref. No.	Adams Part No.	DESCRIPTION	No. Used	Serial Nos. of Machines Parts Are Used On		Replaced By
				From	To	
		TRANSMISSION AND FINAL DRIVE (Used on Serial Nos. 1 thru 3999) (Continued)				
45	472002	Transmission sliding gear, 15 and 24 teeth	1			
46	472007	Transmission front plate gasket	1			
47	472008	Bevel pinion shaft bearing shim (.0625" thick)	2			
48	472009	Bevel pinion shaft bearing shim (.0313" thick)	2			
49	472010	Bevel pinion shaft bearing shim (.0156" thick)	4			
50	472011	Bevel pinion shaft bearing shim (.007" thick)	6			
51	472012	Bevel pinion shaft bearing cover	1			
52	472013	Bevel pinion bearing retainer cap screw (1/2"-13 x 1-3/4" drilled head) #16 Gage soft wire - 18" long	4			
53	472014	Bevel pinion shaft bearing retainer	1			
54	472015	Bevel pinion shaft bearing cover gasket	1			
55	472016	Transmission front plate	1			
56	472017	Transmission stationary gear, 34 teeth	1			
57	472019	Transmission stationary gear, 42 teeth	1			
58	472020	Reverse gear, 35 teeth	1			
59	472021	Transmission stationary gear, 51 teeth	1			
60	472022	Bevel pinion shaft snap ring	2			
61	472023	Dowel pin (Transmission cover front)	2			
62	472024	Transmission top cover shim (.031" thk.)	4			
63	472025	Transmission top cover shim (.015" thk.)	2			
64	472026	Transmission top cover shim (.004" thk.)	10			
65	472027	Transmission top cover rear dowel	1			
66	472042	Transfer housing lower gasket	2			
67	472295	Round key	3			
68	472306	Front shifter fork	1			
69	472308	Rear shifter fork	1			
70	472650	Poppet spring	1			
71	472651	Breather assembly (Incl. Ref. Nos. 91, 97, 104 and 129)	1			
72	472652	Breather pipe support gasket	1			
73	472699	Transmission stationary gear, 23 teeth	1			
74	472700	Transmission sliding gear, 32 & 43 teeth	1			
75	472742	Transmission cover	1			
76	472760	Shifter rod poppet spring	3			
77	472761	Shifter rod support	1			
78	472762	Shifter rod poppet	3			
79	472763	Right shifter rod	1			
80	472764	Left shifter rod	1			
81	472765	Center shifter rod	1			
82	472766	Center shifter fork	1			
83	472767	Neutral lock finger clamp bolt	2			
84	472768	Neutral lock finger, right	1			
85	472769	Neutral lock finger, left	1			
86	472771	Neutral lock finger guide rod, front	1			
87	472772	Neutral lock finger guide rod, rear	1			
88	472773	Right shifter rod head	1			
89	472774	Center shifter rod head	1			
		(Continued)				

ALWAYS GIVE MODEL AND SERIAL NUMBER

Ref. No.	Adams Part No.	DESCRIPTION	No. Used	Serial Nos. of Machines Parts Are Used On		Replaced By
				From	Thru	
		TRANSMISSION AND FINAL DRIVE (Used on Serial Nos. 1 thru 3999) (Continued)				
90	472775	Left shifter rod head	1			
91	472777	Breather pipe	1			
91A	472788	Gear shifter assembly (Incl. Ref. Nos. 86, 87, 88, 89, 90, 101, 106, 110, 121 and 123)	1			
92	472918	Bull gear and spider	1			
93	472919	Differential roller bearing	2			
94	472920	Differential bearing snap ring	2			
95	473050	Heat treated hex head cap screw	3			
96	473051	Heat treated hex head cap screw	8			
97	473052	3/8 oz. bronze or copper sponge	1			
98	{ PP1146	Woodruff key	1			
99	{ 5P1575	Woodruff key				PP1146
		5/8" - 18 American standard light castellated nut	1			
100		5/8" lock washer S.A.E. regular	23			
101		1/2" lock washer S.A.E. regular	11			
102		3/8" lock washer S.A.E. regular	17			
104		1/4" lock washer S.A.E. regular	3			
104A		9/16" American standard slotted nut	6			
105		9/16" Lock washer S.A.E. regular	6			
106	{	3/8" (#1220) Shakeproof lock washer internal teeth	3			
		3/8" (#1120) Shakeproof lock washer external teeth				#1220
107		3/8" - 16 American standard S.F. hex nut	1			
110		1/2" - 13 x 1-1/2" American standard hex head cap screw	11			
111	473690	Hex head cap screw	7			
112		5/8" - 11 x 1-1/2" American standard hex head cap screw	13			
113		3/3" - 16 x 1-1/2" American standard hex head cap screw	3			
114		3/8" - 16 x 2-1/4" American standard hex head cap screw	2			
115		1/4" - 20 x 1" American standard hex head cap screw	1			
116		3/8" - 16 x 5/8" American standard hex head cap screw	4			
118		1/8" x 1-1/4" Cotter pin	1			
119		1/8" x 1" cotter pin	6			
120		3/16" x 2" cotter pin	2			
121		3/32" x 3/4" cotter pin	4			
122		1/4" x 2-1/2" cotter pin	1			
123		1/16" x 5/8" cotter pin	2			
124		3/16" x 2-1/4" cotter pin	1			
125		1/2" Standard pipe cap	1			
126		3/8" Standard pipe plug	1			
127	720358	Plug, drain	2			
128		5/8" x 11 x 3" American standard hex head cap screw	2			
129		1/4" - 20 x 1-3/4" American standard hex head cap screw	2			
130	474257	Plug, magnetic pipe	1	3120	3999	
131	474258	Plug, magnetic pipe	1	3120	3999	

ALWAYS GIVE MODEL AND SERIAL NUMBER

TRANSFER DRIVE

(Used on Serial Nos. 1 thru 3999)

UNNUMBERED PARTS IN THE ILLUSTRATIONS ARE THE SAME AS CORRESPONDING PARTS SHOWN WITH NUMBERS

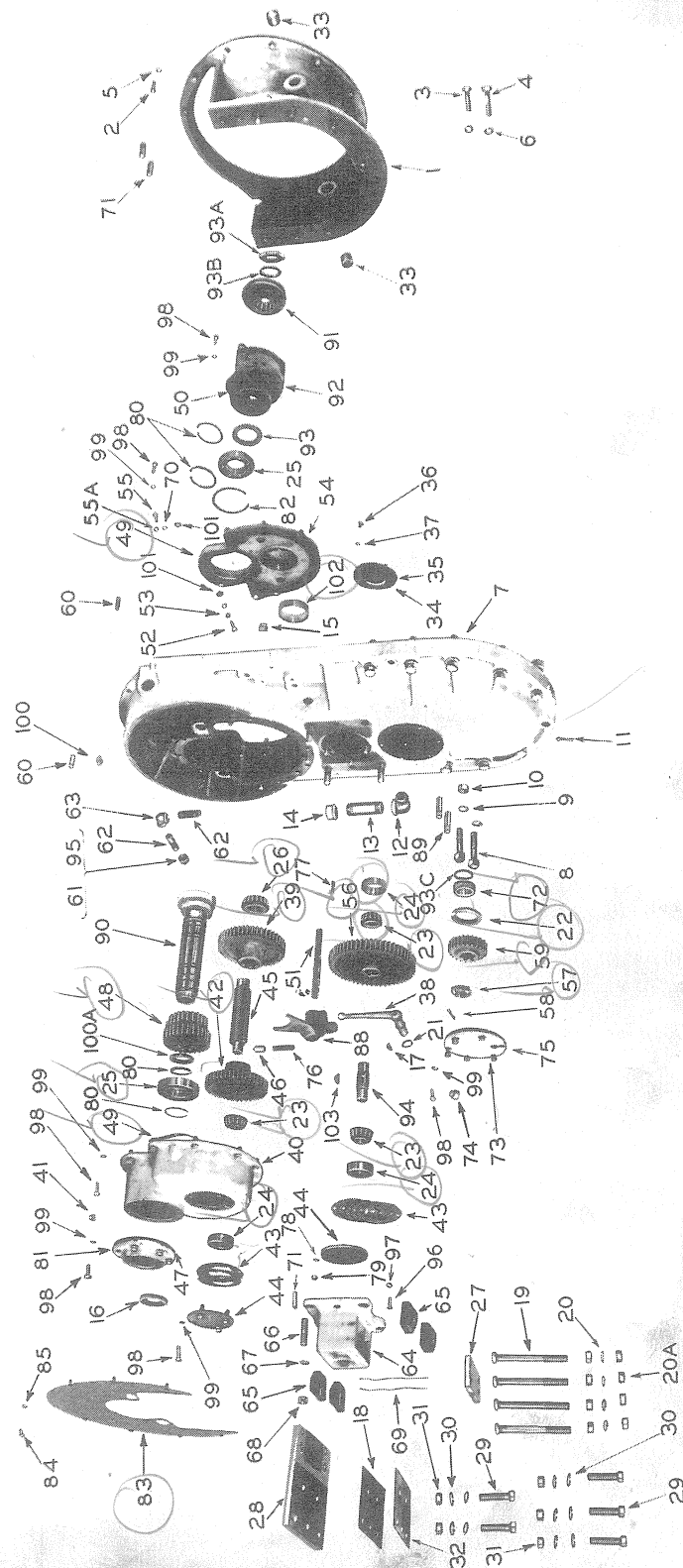

DO NOT ORDER PARTS BY REFERENCE NUMBERS

ALWAYS GIVE PART NUMBER AND DESCRIPTION

ALWAYS GIVE MODEL AND SERIAL NUMBER

Ref. No.	Adams Part No.	DESCRIPTION	No. Used	Serial Nos. of Machines Parts Are Used On		Replaced By
				From	Thru	
		TRANSFER DRIVE (Used on Serial Nos. 1 thru 3999)				
1	403744	Housing, adapter (Incl. Ref. 33)	1			
2		Cap screw, hex head, 3/8" x 1-1/2" N.C.	12			
3		Cap screw, hex head, 3/4" x 1-3/4" N.C.	2			
4		Cap screw, hex head, 3/4" x 2"	6			
5		Lock washer 3/8" special	12			
6		Lock washer 3/4" medium	8			
7	{ 403828	Housing and front support assembly. trans-				
	{ 472041	fer (Incl. Ref. Nos. 15, 64 and 71)	1			
8		Housing, transfer gear				403828
9		Cap screw, hex head, 3/4" x 3-1/4" N.C.	10			
10		Lock washer 3/4" medium	10			
11		Hex nut 3/4" N.C.	2			
12		Cotter pin 5/32" x 1-1/4"	1			
13		Elbow, malleable street, 1"	1			
14		Pipe nipple 1" x 5"	1			
15		Pipe cap 1"	1			
16		Pipe plug 3/8"	1			
17	423843	Seal, input shaft front oil	1			
18	424614	Key, woodruff	1			
19	425880	Shim, front motor support	1			
20	425881	Bolt, power unit support	4			
20A		Lock washer, shakeproof, 3/4" internal teeth	4			
21		Hex nut 3/4" N.C.	8			
22	426513	Seal, shifter arm oil	1			
23	426515	Seal, transmission spline shaft oil	1			
24	426516	Cone, idler shaft bearing	3			
25	426517	Cup, idler shaft bearing	3			
26	426523	Bearing, input shaft (repl. 426520)	2			
27	426521	Cone, idler shaft bearing	1			
28	426698	Bar, support clamp	1			
29	426699	Support, front motor	1			
30		Machine bolt, hex head, 3/4" x 3-1/4" N.C.	5			
31		Lock washer 3/4" medium	10			
32		Hex nut 3/4" N.C.	5			
33	428759	Shim, front motor support	1			
34	429792	Bushing	2			
35	471892	Gasket, lower idler inner cover	1			
36	471893	Cover, lower idler bearing inner	1			
37		Cap screw, hex head, 5/16" x 3/4" N.C.	3			
38		Lock washer 5/16" medium	3			
39	471894	Arm, shifter	1			
40	471895	Gear, upper idler (45 teeth)	1			
41	471896	Cover, transfer housing top	1			
42		Pipe plug 1"	1			
43	471897	Gear, overdrive (40 teeth)	1			
	{ 471898	Shim, bearing cap (.0313" thick)	4			
	{ 471899	Shim, bearing cap (.0156" thick)	4			
	{ 471900	Shim, bearing cap (.004" thick)	16			
44	471901	Cap, transfer housing bearing	2			
45	471902	Shaft, upper idler gear	1			
46	471903	Rod poppet, shifter	1			
47	471908	Gasket, tip cover bearing cage	1			

ALWAYS GIVE MODEL AND SERIAL NUMBER

Ref. No.	Adams Part No.	DESCRIPTION	No. Used	Serial Nos. of Machines Parts Are Used On		Replaced By
				From	Thru	
		TRANSFER DRIVE (Used on Serial Nos. 1 thru 3999) (Continued)				
48	{ 474097	Gear, transfer drive sliding <i>516 SPLINE</i>	1	2682	3999	
	{ 471911	Gear, transfer drive sliding	1	1	2681	
49	471912	Gasket, transfer housing top	2			
50	471915	Gasket, top plate bearing cage	1			
51	471928	Rod, transfer drive shifter	1			
52		Set screw, sq. hd. cup pt. 3/8" x 1-1/4" N.C.	1			
53		Hex nut 3/8" N.C.	1			
54	471929	Top plate, transfer housing	1			
55		Cap screw, hex head 3/8" x 1/2" N.C.	1			
55A		Lock washer 3/8"	1			
56	471933	Gear, lower idler (55 teeth)	1			
57	471937	Nut, slotted	1			
58		Cotter pin 3/16" x 2"	1			
59	471938	Gear, transfer drive lower	1			
60	471941	Pin, dowel	4			
61	471943	Cap, breather	1			
62		Pipe nipple, steel 1/2" x 2-1/2"	2			
63		Elbow, malleable, 1/2"	1			
64	471944	Support, power unit front	1			
65	471945	Block, power unit front support	4			
66	471946	Stud, power unit front support	4			
67		Lock washer 5/8" medium	4			
68		Hex nut, slotted, 5/8" N.F.	4			
69		Wire, annealed (14" long - #16 Ga.)	2			
70	471951	Washer, copper	1			
71	472023	Pin, dowel (Between transfer housing and adapter)	4			
72	472028	Spacer, transmission spline shaft	1			
73	472039	Cover, transfer housing lower	1			
74		Pipe plug 1/2"	1			
75	472040	Gasket, transfer housing lower cover	1			
76	{ 474099	Spring, shifter rod poppet	1	2682	3999	
	{ 472082	Spring, shifter rod poppet	1	1	2681	
77	472151	Stud	4			
78		Lock washer 3/8" medium	4			
79		Hex nut 3/8" N.F.	4			
80	{ 472154	Snap ring	4	2682	3999	
	{ 472154	Snap ring	3	1	2681	
81	472158	Retainer, input shaft front bearing assembly (Incl. Ref. No. 16)	1			
82	472160	Snap ring, input shaft rear bearing	1			
83	472161	Cover, transfer housing clutch compartment	1			
84		Machine screw, round head, 1/4" x 1/2" N.C.	9			
85		Lock washer 1/4" heavy	9			
88	472182	Shifter fork, transfer drive	1			
89	472316	Pin, threaded dowel (Between transfer housing and transmission case)	2			
		(Continued)				

ALWAYS GIVE MODEL AND SERIAL NUMBER

Ref. No.	Adams Part No.	DESCRIPTION	No. Used	Serial Nos. of Machines Parts Are Used On		Replaced By
				From	Thru	
		TRANSFER DRIVE (Used on Serial Nos. 1 thru 3999) (Continued)				
90	{ 474096	Shaft, transfer drive input <i>BIG SPLINE</i>	1	2682	3999	426515
	{ 472820	Shaft, transfer drive input	1	1	2681	
91	472821	Coupling, input shaft	1			
92	472823	Cage assembly, input shaft rear bearing (Incl. Ref. No. 93)	1			
93	{ 426515	Seal, oil (Input shaft rear)	1			
	{ 472824	Seal, oil (Input shaft rear)				
93A	472825	Nut, input shaft coupling	1			
93B	472826	Lock washer, input shaft coupling	1			
93C	472832	Seal, transfer spline shaft spacer	1			
94	472833	Shaft, lower idler gear	1			
95	473052	Sponge, bronze or copper (3/8" oz.)	1			
96	473689	Cap screw, hex head	4			
97		Lock washer 3/8" medium	4			
98	473690	Cap screw, hex head	37			
99		Lock washer 3/8" special	37			
100	{ 473694	Welch plug	1	204	3999	
		Pipe plug 3/4"	1	1	203	
100A	474098	Spacer	1	2682	3999	
101	721209	Expansion plug 7/8"	2			
102	3P328	Cup, idler shaft bearing	1			
103	4P150	Key, woodruff	1			

ALWAYS GIVE MODEL AND SERIAL NUMBER

LOWER TRANSMISSION

(Used on Serial Nos. 4000 and After)

UNNUMBERED PARTS IN THE ILLUSTRATIONS ARE THE SAME AS CORRESPONDING PARTS SHOWN WITH NUMBERS

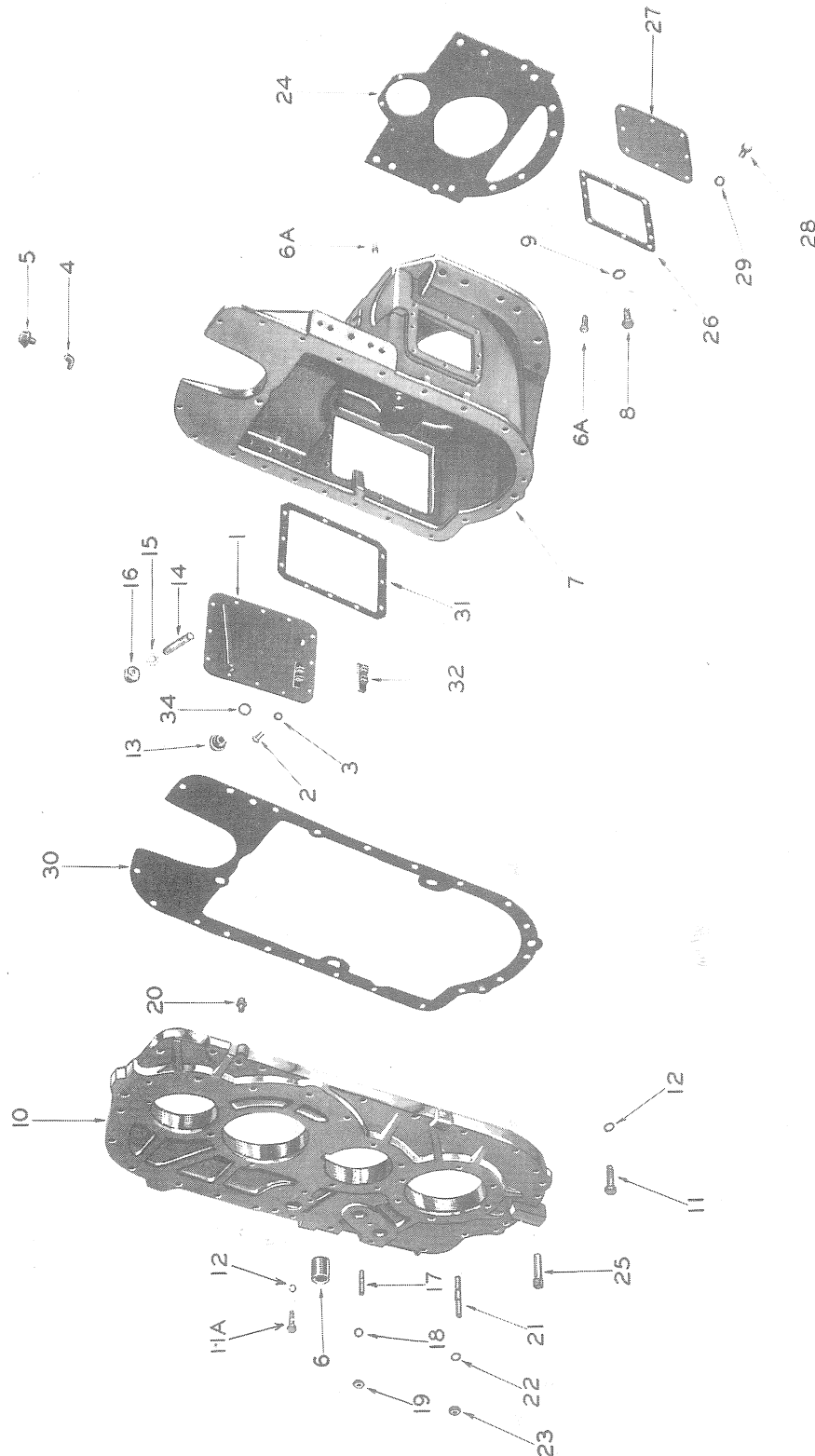

DO NOT ORDER PARTS BY REFERENCE NUMBERS

ALWAYS GIVE PART NUMBER AND DESCRIPTION

ALWAYS GIVE MODEL AND SERIAL NUMBER

Ref. No.	Adams Part No.	DESCRIPTION	No. Used	Serial Nos. of Machines Parts Are Used On		Replaced By
				From	Thru	
		LOWER TRANSMISSION (Used on Serial Nos. 4000 and After)				
1	404142	Cover plate (Incl. Ref. No. 32)	1			
2		Cap screw, hex head 3/8" x 1" N.C.	10			
3		Lock washer 3/8"	10			
4	424011	Elbow, street	1			
5	427578	Breather	1			
6	429792	Bushing	2			
6A	472023	Dowel	2			
7	662512	Case, lower transmission	1			
8		Cap screw, hex head 3/4" x 2-1/2" N.C.	10			
9		Lock washer 3/4"	10			
10	662513	Plate, intermediate	1			
11		Cap screw, hex head 1/2" x 2" N.C.	11			
11A		Cap screw, hex head 1/2" x 2-1/2" N.C.	4			
12		Lock washer 1/2"	15			
13	662542	Plug, drain	1			
14	722086	Stud (replaces 722055)	1			
15		Lock washer 3/8"	1			
16		Hex nut 3/8" N.F.	1			
17	722056	Stud	6			
18		Lock washer 1/2"	6			
19		Hex nut 1/2" N.F.	6			
20	722105	Dowel	1			
21	722114	Stud	6			
22		Lock washer 1/2"	6			
23		Hex nut 1/2" N.F.	6			
24	722136	Gasket	1			
25	472023	Pin, dowel (replaces 722137)	1			
26	722153	Gasket	1			
27	722154	Cover plate	1			
28		Cap screw, hex head 3/8" x 3/4" N.C.	8			
29		Lock washer 3/8"	8			
30	722224	Gasket	1			
31	722402	Gasket	1			
32	722409	Magnetic mounting	1			
34	722564	Gasket	1			
	404826	Package, lower transmission and final drive gasket and seal (Incl. Ref. Nos. 24, 26, 30, 31 and 34)				

ALWAYS GIVE MODEL AND SERIAL NUMBER

LOWER TRANSMISSION GEARS

(Used on Serial Nos. 4000 and After)

UNNUMBERED PARTS IN THE ILLUSTRATIONS ARE THE SAME AS CORRESPONDING PARTS SHOWN WITH NUMBERS

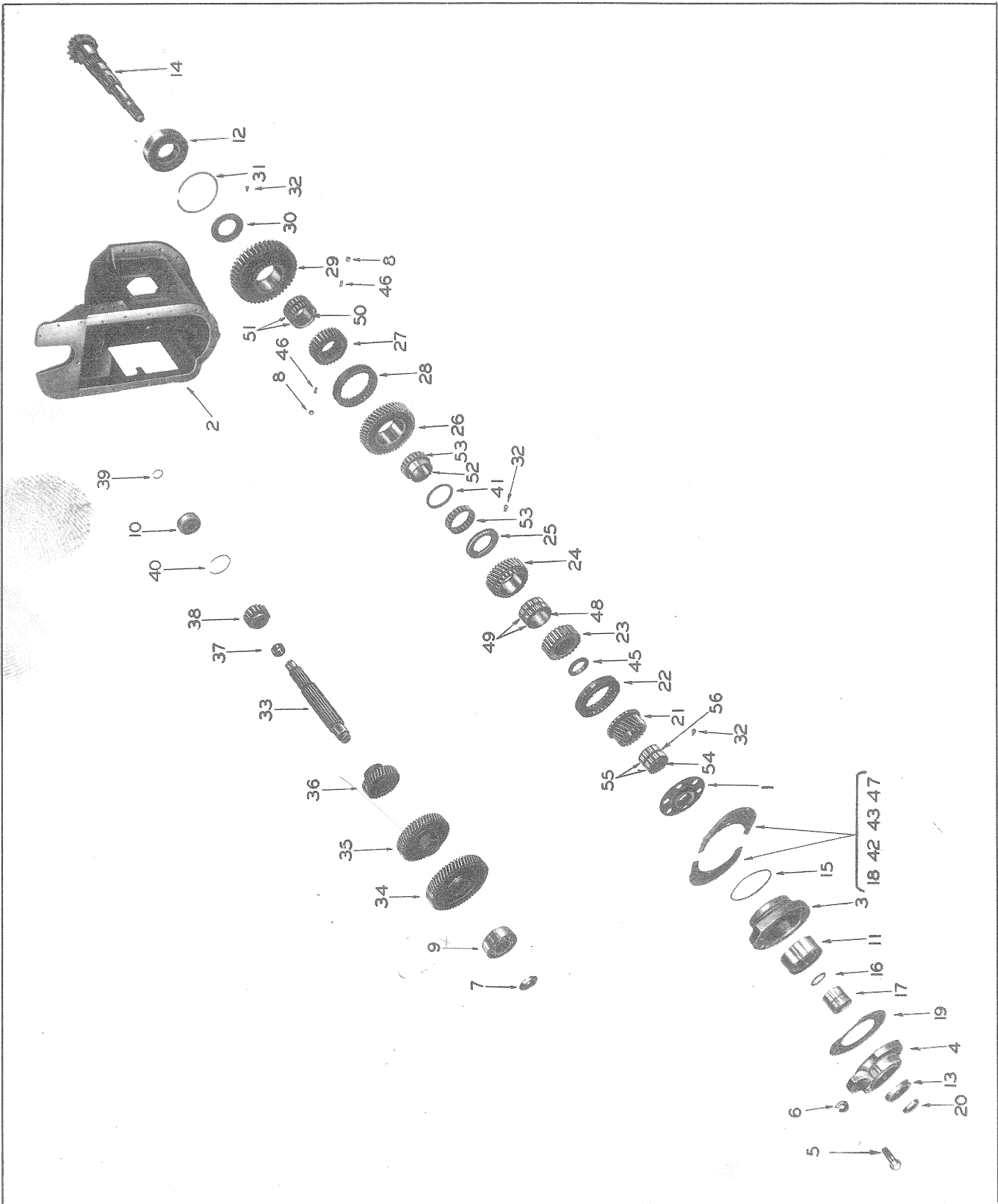

DO NOT ORDER PARTS BY REFERENCE NUMBERS

ALWAYS GIVE PART NUMBER AND DESCRIPTION

ALWAYS GIVE MODEL AND SERIAL NUMBER

LOWER TRANSMISSION GEARS

(Used on Serial Nos. 4000 and After)

Ref. No.	Adams Part No.	DESCRIPTION	No. Req'd.	Serial Number
1	404035	Oil flinger	1	
2	662512	Transmission case, lower	1	
3	662514	Cage, bearing	1	
4	662515	Adapter, backing plate	1	
5		Cap screw, hex head 1/2" x 1-1/2" N.C.	2	
6		Lock washer 1/2"	2	
7	722073	Lock nut	1	
8	722096	Poppet	2	
9	722097	Bearing	1	
10	722098	Bearing	1	
11	722099	Bearing	1	
12	722100	Bearing	1	
13	722106	Seal, oil	1	
14	722107	Pinion and shaft, spiral	1	
15	722108	"O" ring	1	
16	429858	"O" ring (replaces 722109)	1	
17	722110	Spacer	1	
18	722963	Shim (.032" \pm .002" thick)	4	4222 \dagger
18	722111	Shim (.032" thick)	2	4000 4221
19	722112	Gasket	1	
20	722115	Lock nut	1	
21	723933	Gear	1	
21	722116	(replaced by 1 - 723933, 1 - 723934, 2 - 723935 and 1 - 723936)		
22	722117	Collar, shifter	1	
23	722118	Gear, shifter	1	
24	722119	Gear	1	
25	722120	Spacer	1	
26	722121	Gear	1	
27	722122	Gear, shifter	1	
28	722123	Collar, shifter	1	
29	722124	Gear	1	
30	722125	Spacer	1	
31	722126	Snap ring	1	
32	722127	Pin	3	
33	722128	Shaft	1	
34	722129	Gear	1	
35	722130	Gear	1	
36	722131	Gear	1	
37	722132	Spacer	1	
38	722133	Gear	1	
39	722134	Snap ring	1	
40	722135	Snap ring	1	
41	722139	Spacer	1	
42	722962	Shim (.010" \pm .001" thick)	6	4222 \dagger
42	722150	Shim (.010" thick)	4	4000 4221
43	722961	Shim (.0075" \pm .001" thick)	4	4222 \dagger
43	722151	Shim (.0075" thick)	8	4000 4221
43	722152	Shim (.005" thick)	16	4000 4221

(Continued)

ALWAYS GIVE MODEL AND SERIAL NUMBER

LOWER TRANSMISSION GEARS (Used on Serial Nos. 4000 and After)

Ref. No.	Adams Part No.	DESCRIPTION	No. Req'd.	Serial Number
		(Continued)		
45	722155	Spacer	1	
46	722156	Spring, poppet	2	
47	722964	Shim (.003" [†] .0005" thick)	6	4222 [†]
47	722223	Shim (.003" thick)	10	4000 4221
48	722947	Inner race	1	
49	722948	Roller bearing	2	
50	722949	Inner race	1	
51	722950	Roller bearing	2	
52	722951	Inner race	1	
53	722952	Roller bearing	2	
54	723936	Inner race (used with 723933 gear)	1	
54	722953	Inner race (used with 722116 gear)	1	
55	723935	Bearing, roller (used with 723933 gear)	2	
55	722954	Bearing, roller (used with 722116 gear)	2	
56	723934	Spacer (used with 723933 gear)	1	
		NOTE: When 722116 gear has been replaced with 723933 gear and corresponding parts, then new parts may be ordered individually.		
	404826	Package, lower transmission and final drive gasket and seal (Incl. Ref. Nos. 13, 15, 16 and 19)		

ALWAYS GIVE MODEL AND SERIAL NUMBER

**ALWAYS USE
GENUINE
PARTS**

ALWAYS GIVE MODEL AND SERIAL NUMBER

FINAL DRIVE

(Used on Serial Nos. 4000 and After)

UNNUMBERED PARTS IN THE ILLUSTRATIONS ARE THE SAME AS CORRESPONDING PARTS SHOWN WITH NUMBERS

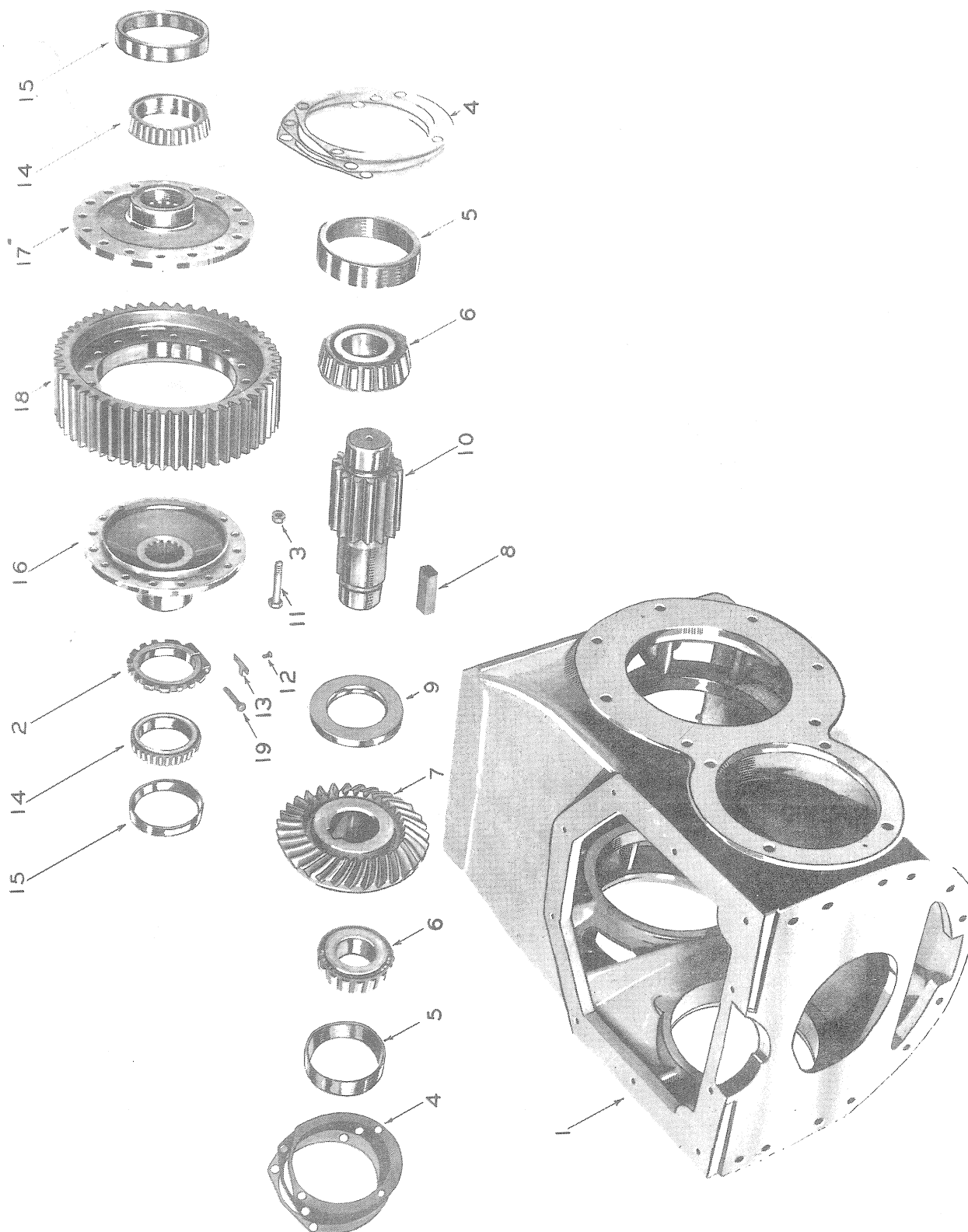

DO NOT ORDER PARTS BY REFERENCE NUMBERS

ALWAYS GIVE PART NUMBER AND DESCRIPTION

ALWAYS GIVE MODEL AND SERIAL NUMBER

Ref. No.	Adams Part No.	DESCRIPTION	No. Used	Serial Nos. of Machines Parts Are Used On		Replaced By
				From	Thru	
		FINAL DRIVE (Used on Serial Nos. 4000 and After)				
1	662517	Housing, final drive	1			
2	662523	Lock, bearing	1			
3	721785	Lock nut	16			
	722159	Shim (.020" thick)	9			
4	722160	Shim (.005" thick)	10			
	722161	Shim (.003" thick)	6			
5	722162	Cup, bearing	2			
6	722163	Cone, bearing	2			
7	722164	Gear, spiral bevel	1			
8	722165	Key	1			
9	722166	Setting ring	1			
10	722167	Pinion and shaft, bull	1			
11	722169	Cap screw, heat treated	16			
12	722170	Cap screw	2			
13	722171	Lock	1			
	722172	Wire, 18 gage 7" length (Used with Ref. No. 12)	1			
14	722173	Cone, bearing	2			
15	722174	Cup, bearing	2			
16	722274	Hub, R.H. bull gear	1			
17	722275	Hub, L.H. bull gear	1			
	722722	Wire, locking, 16 ga. 17" length (used with Ref. No. 19) (replaces 722336)	1			
18	722368	Gear, bull	1			
19	5P1818	Cap screw	1			

ALWAYS GIVE MODEL AND SERIAL NUMBER

FINAL DRIVE HOUSING

(Used on Serial Nos. 4000 and After)

UNNUMBERED PARTS IN THE ILLUSTRATIONS ARE THE SAME AS CORRESPONDING PARTS SHOWN WITH NUMBERS

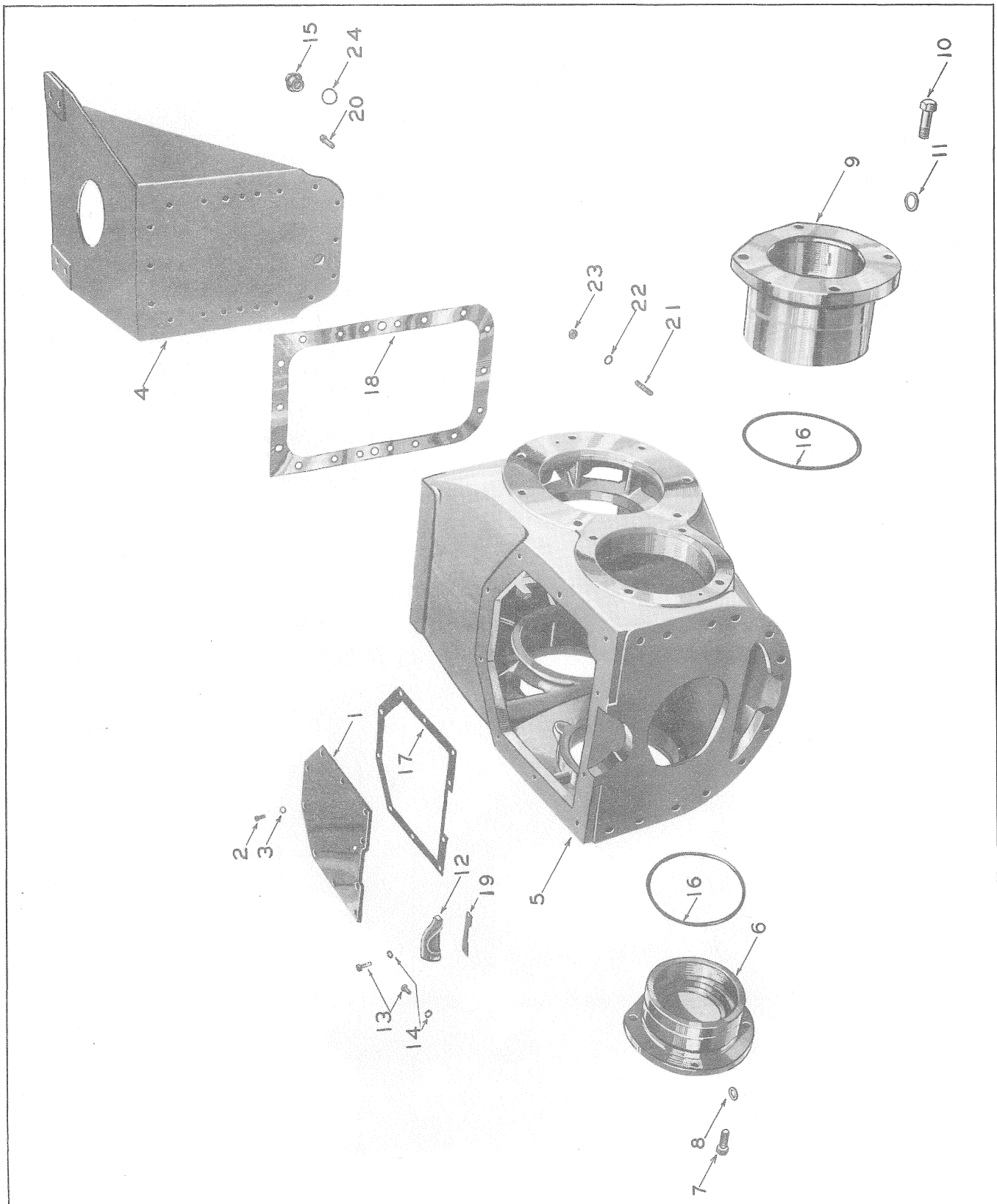

DO NOT ORDER PARTS BY REFERENCE NUMBERS

ALWAYS GIVE PART NUMBER AND DESCRIPTION

ALWAYS GIVE MODEL AND SERIAL NUMBER

Ref. No.	Adams Part No.	DESCRIPTION	No. Used	Serial Nos. of Machines Parts Are Used On		Replaced By
				From	Thru	
		FINAL DRIVE HOUSING (Used on Serial Nos. 4000 and After)				
1	404024	Cover plate	1			
2		Cap screw, hex head 3/8" x 1" N.C.	10			
3		Lock washer 3/8"	10			
4	404145	Motor support	1			
5	662517	Housing, final drive	1			
6	662519	Cage, R.H. jackshaft bearing	1			
7		Cap screw, hex head 3/4" x 2" N.C.	4			
8		Lock washer 3/4"	4			
9	662520	Cage, L.H. jackshaft bearing	1			
10		Cap screw, hex head 3/4" x 2" N.C.	4			
11		Lock washer 3/4"	4			
12	662533	Cap, closure	1			
13		Cap screw, hex head 3/8" x 1" N.C.	4			
14		Lock washer 3/8"	4			
15	662542	Plug, drain	1			
16	722158	"O" ring	2			
17	722175	Gasket	1			
18	722178	Gasket	1			
19	722258	Gasket	1			
20	722418	Dowel	2			
21	722056	Stud (replaces 722472)	18			
22		Lock washer 1/2"	18			
23		Hex nut 1/2" N.F.	18			
24	722564	Gasket	1			
	404826	Package, lower transmission and final drive gasket and seal (Incl. Ref. Nos. 16 thru 19 and 24)				

UNNUMBERED PARTS IN THE ILLUSTRATIONS ARE THE SAME AS CORRESPONDING PARTS SHOWN WITH NUMBERS

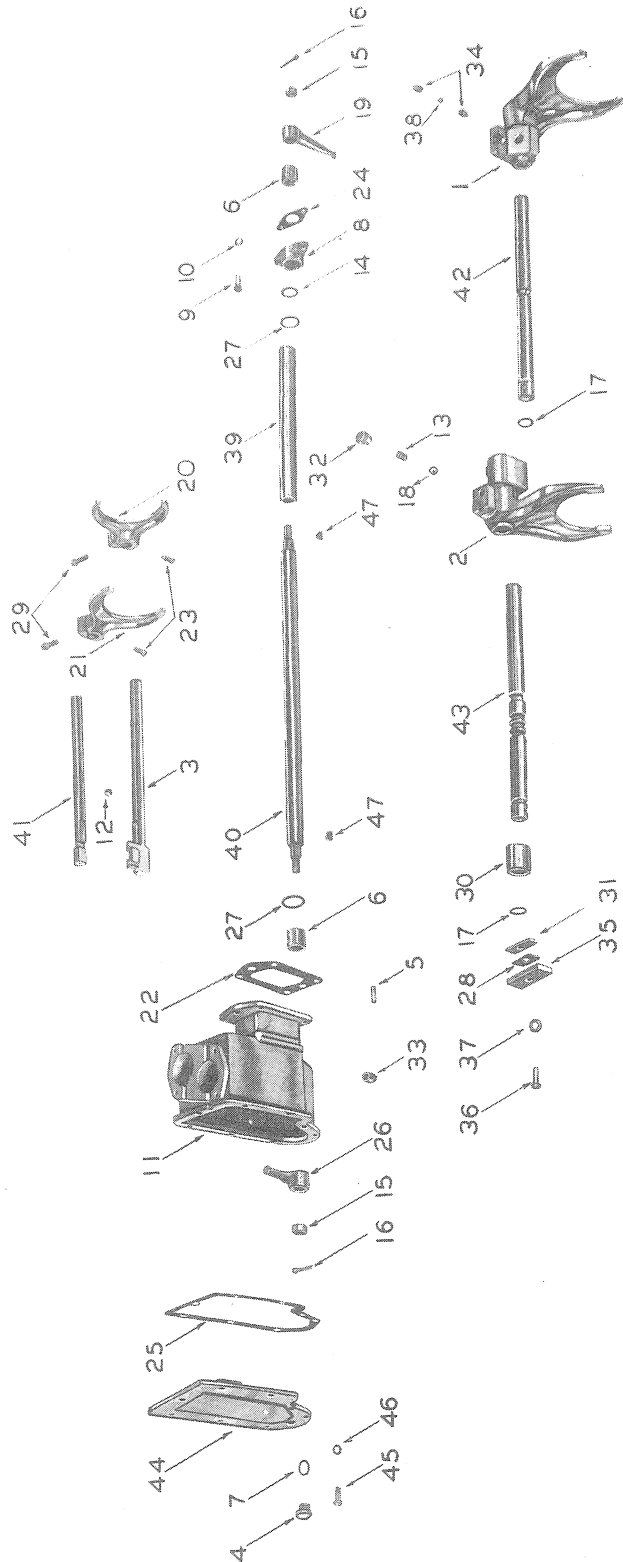

ALWAYS GIVE PART NUMBER AND DESCRIPTION

ALWAYS GIVE MODEL AND SERIAL NUMBER

Ref. No.	Adams Part No.	DESCRIPTION	No. Used	Serial Nos. of Machines Parts Are Used On		Replaced By
				From	Thru	
		SHIFTER MECHANISM (Used on Serial Nos. 4000 and After)				
1	404100	Shifter fork, back	1			
2	404110	Shifter fork, front	1			
3	404111	Rail, upper shifter	1			
4	428857	Plug, drain	1			
5	429710	Dowel	2			
6	429792	Bushing	2			
7	551334	Gasket	1			
8	662532	Rocker shaft end	1			
9		Cap screw, hex head 3/8" x 1-1/4" N.C.	2			
10		Lock washer 3/8"	2			
11	662549	Housing, shifter lever	1			
12	720530	Ball, interlocking	1			
13	723061	Spring, poppet (replaces 720634)	1			
14	720987	"O" ring	1			
15	721785	Lock nut	2			
16		Cotter pin 1/8" x 1-1/4"	2			
17	721797	"O" ring	2			
18	722187	Ball, poppet	1			
19	722377	Lever, rear rocker	1			
20	722380	Shifter fork, upper rear	1			
21	722381	Shifter fork, upper front	1			
22	722401	Gasket	1			
23	722403	Set screw, drilled head	2			
24	722404	Gasket	1			
25	722410	Gasket	1			
26	722412	Lever, front rocker	1			
27	722423	"O" ring	2			
28	722452	Shim, shifter rail	4			
29	722455	Cap screw, drilled head	2			
30	722456	Stop, front fork shifter	1			
31	722457	Lock plate, shifter rail	1			
32	722458	Cap screw, poppet	1			
33	722459	Plug	1			
34	722461	Pin, interference	2			
35	722471	Clamp bar, shifter rail	1			
36		Cap screw, hex head 1/2" x 2" N.C.	1			
37		Lock washer 1/2"	1			
38	722473	Biscuit, interference	1			
39	722476	Tube, rocker shaft	1			
40	722486	Shaft, rocker	1			
41	722487	Rail	1			
42	722490	Rail, lower shifter	1			
43	722491	Rail, upper shifter	1			
44	722534	Cover plate, shifter housing	1			
45		Cap screw, hex head 3/8" x 1" N.C.	8			
46		Lock washer 3/8"	8			
	722722	Locking wire, No. 16 ga. 17" long (used with Ref. Nos. 2, 11 and 29) (replaces 722720 and 722721)	4			
47	424629	Woodruff key (replaces PP882)	2			
	404825	Package, shifter housing and upper transmission gasket and seal (Incl. Ref. Nos. 14, 17, 22, 24, 25 and 27)				

ALWAYS GIVE MODEL AND SERIAL NUMBER

UPPER TRANSMISSION CREEPER GEARS

(Used on Serial Nos. 4000 and After)

UNNUMBERED PARTS IN THE ILLUSTRATIONS ARE THE SAME AS CORRESPONDING PARTS SHOWN WITH NUMBERS

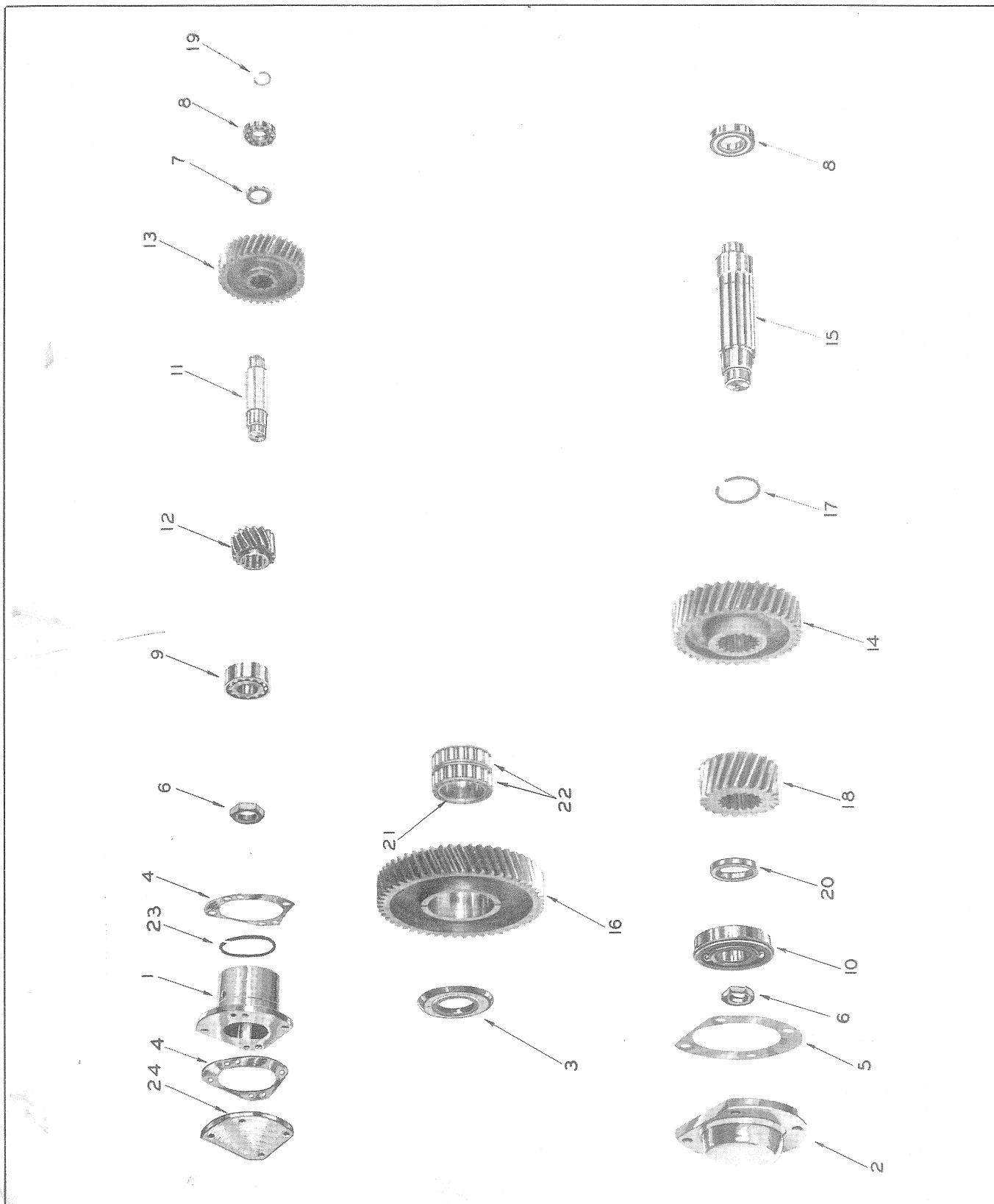

DO NOT ORDER PARTS BY REFERENCE NUMBERS

ALWAYS GIVE PART NUMBER AND DESCRIPTION

ALWAYS GIVE MODEL AND SERIAL NUMBER

UPPER TRANSMISSION CREEPER GEARS

(Used on Serial Nos. 4000 and After)

Ref. No.	Adams Part No.	DESCRIPTION	No. Req'd.	Serial Number
1	672522	Cage, bearing	1	4357 †
1	662522	Cage, bearing (Note: When ordering for graders, serial numbers 4000 thru 4356, originally equipped with 662522 bearing cage, it will be necessary to order replacement parts - - 672522 bearing cage, 4 - 722057 stud, 4 - 722085 gasket, 1 - 723454 snap ring and 1 - 723455 cover plate. After replacement has been made, new individual parts may be ordered.)		
2	662526	Cap, bearing	1	
3	722054	Spacer	1	
4	722085	Gasket	2	4357 †
4	722085	Gasket	1	4000 4356
5	722093	Gasket	1	
6	722115	Lock nut	2	
7	722282	Spacer	1	
8	722286	Bearing	2	
9	722287	Bearing	1	
10	722288	Bearing	1	
11	722289	Shaft	1	
12	722290	Gear	1	
13	722291	Gear	1	
14	722292	Gear	1	
15	722293	Shaft	1	
16	722294	Gear	1	
17	722295	Snap ring	1	
18	722296	Gear	1	
19	722297	Snap ring	1	
20	722298	Spacer	1	
21	722955	Inner race	1	
22	722956	Roller bearing	2	
23	723454	Snap ring	1	4357 †
24	723455	Cover plate	1	4357 †

ALWAYS GIVE MODEL AND SERIAL NUMBER

UPPER TRANSMISSION HOUSING

(Used on Serial Nos. 4000 and After)

UNNUMBERED PARTS IN THE ILLUSTRATIONS ARE THE SAME AS CORRESPONDING PARTS SHOWN WITH NUMBERS

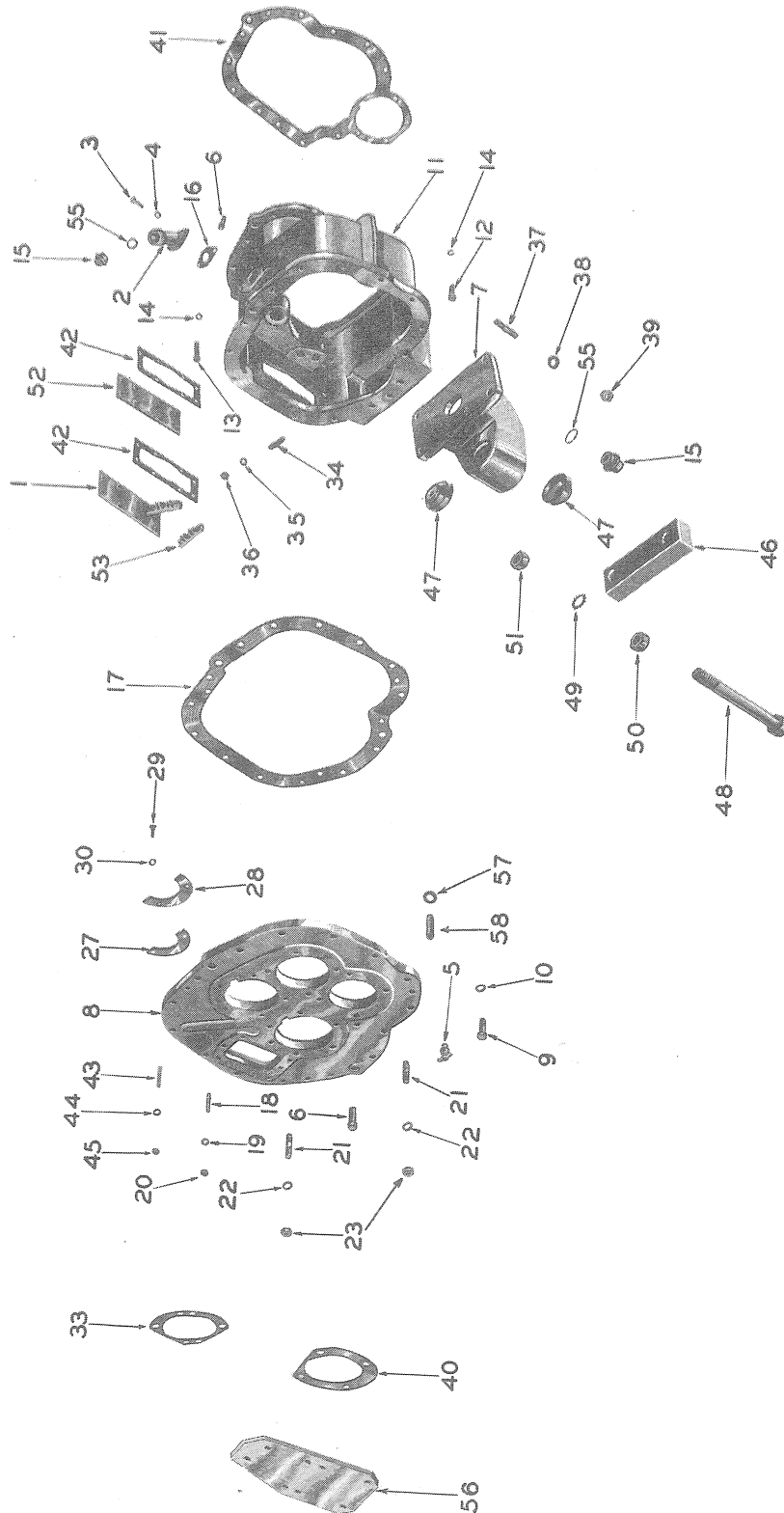

DO NOT ORDER PARTS BY REFERENCE NUMBERS

ALWAYS GIVE PART NUMBER AND DESCRIPTION

ALWAYS GIVE MODEL AND SERIAL NUMBER

Ref. No.	Adams Part No.	DESCRIPTION	No. Used	Serial Nos. of Machines Parts Are Used On		Replaced By
				From	Thru	
		UPPER TRANSMISSION HOUSING (Used on Serial Nos. 4000 and After)				
1	404074	Cover plate assembly (Incl. Ref. No. 53)	1	(replaces 404073)		
2	404101	Filler neck	1			
3		Cap screw, hex head 3/8" x 1-1/4" N.C.	2			
4		Lock washer 3/8"	2			
5	429746	Drain cock	1			
6	472023	Dowel	3			
7	662506	Support bracket, transmission	1			
8	662508	Cover, upper transmission case	1			
9		Cap screw, hex head 1/2" x 2" N.C.	15			
10		Lock washer 1/2"	15			
11	662509	Case, upper transmission	1			
12		Cap screw, hex head 1/2" x 2" N.C.	4			
13		Cap screw, hex head 1/2" x 3-1/2" N.C.	6			
14		Lock washer 1/2"	10			
15	662542	Drain plug	2			
16	720600	Gasket	1			
17	722052	Gasket	1			
18	722055	Stud	4			
19		Lock washer 3/8"	4			
20		Hex nut 3/8" N.F.	4			
21	722056	Stud (replaces 722057)	14			
22		Lock washer 1/2"	14			
23		Hex nut 1/2" N.F.	14			
27	722064	Gasket	1			
28	722070	Baffle	1			
29		Cap screw, hex head 1/4" x 1/2" N.C.	2			
30		Lock washer 1/4" shakeproof external teeth	2			
33	722085	Gasket	1			
34	722086	Stud	16			
35		Lock washer 3/8"	16			
36		Hex nut 3/8" N.F.	16			
37	722087	Stud	4			
38		Lock washer 5/8"	4			
39		Hex nut 5/8" N.F.	4			
40	722093	Gasket	1			
41	722113	Gasket	1			
42	722194	Gasket	2			
43	722225	Stud	5			
44		Lock washer 3/8"	5			
45		Hex nut 3/8" N.F.	5			
46	722227	bar, transmission support clamp	1			
47	722228	Biscuit, support	2			
		(Continued)				

ALWAYS GIVE MODEL AND SERIAL NUMBER

Ref. No.	Adams Part No.	DESCRIPTION	No. Used	Serial Nos. of Machines Parts Are Used On		Replaced By
				From	Thru	
		UPPER TRANSMISSION HOUSING (Used on Serial Nos. 4000 and After)				
		(Continued)				
48	722229	Bolt, heat treated	2			
49		Lock washer, shakeproof 1" internal teeth	2			
50		Hex nut 1" N.F.	2			
51		Hex nut, jam 1" N.F.	2			
52	722405	Plate, cover	1			
53	722409	Mounting, magnetic	1			
55	722564	Gasket	2			
56	723283	Cover plate (replaces 722083 and 722084)	1			
57	723987	Washer, copper	2			
58		Cap screw, Allen head, flat point 1/2" x 1-1/2" N.C.	2			
	404825	Package, shifter housing and upper transmission gasket and seal (Incl. Ref. Nos. 16, 17, 27, 33, 40 thru 42 and 55)				

ALWAYS GIVE MODEL AND SERIAL NUMBER

**ALWAYS USE
GENUINE
PARTS**

ALWAYS GIVE MODEL AND SERIAL NUMBER

UPPER TRANSMISSION GEARS

(Used on Serial Nos. 4000 and After)

UNNUMBERED PARTS IN THE ILLUSTRATIONS ARE THE SAME AS CORRESPONDING PARTS SHOWN WITH NUMBERS

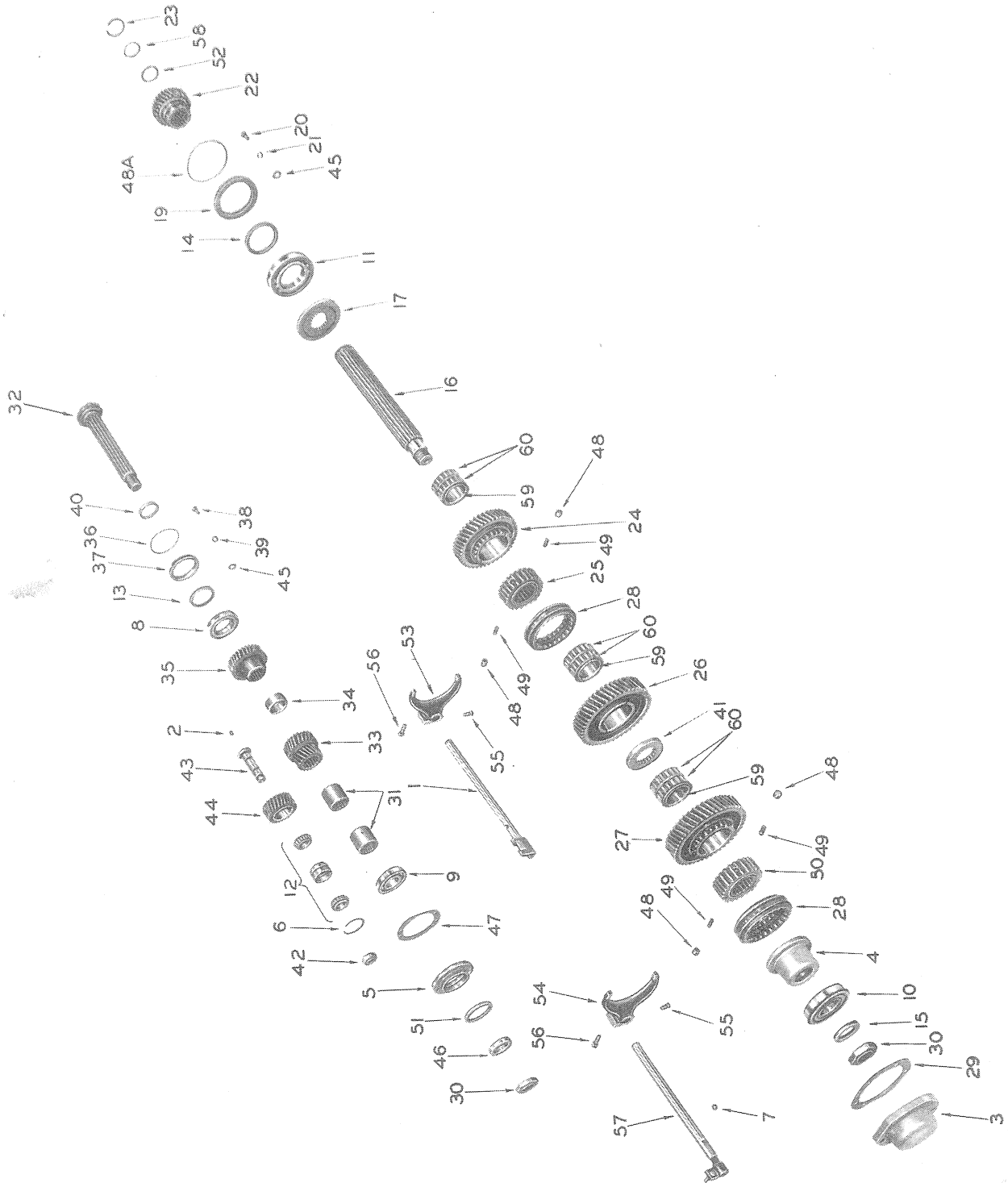

DO NOT ORDER PARTS BY REFERENCE NUMBERS

ALWAYS GIVE PART NUMBER AND DESCRIPTION

ALWAYS GIVE MODEL AND SERIAL NUMBER

Ref. No.	Adams Part No.	DESCRIPTION	No. Used	Serial Nos. of Machines Parts Are Used On		Replaced By
				From	Thru	
		UPPER TRANSMISSION GEARS (Used on Serial Nos. 4000 and After)				
1	404111	Shifter rail, upper	1			
2	429320	Pipe plug	1			
3	662507	Cap, bearing	1			
4	662510	Spacer	1			
5	662521	Retainer, seal	1			
6	720096	Snap ring	1			
7	720530	Ball, interlocking	1			
8	722043	Bearing	1			
9	722044	Bearing	1			
10	722045	Bearing	1			
11	722046	Bearing	1			
12	722048	Bearing	1			
13	724088	Seal, oil (replaces 722050)	1			
14	722051	Seal, oil	1			
15	722053	Washer	1			
16	722058	Shaft	1			
17	722059	Spacer	1			
19	722061	Retainer, seal	1			
20		Cap screw, hex head 3/8" x 1" N.C.	1			
21		Lock washer 3/8"shakeproof, ex. teeth	1			
22	722062	Gear	1			
23	722063	Snap ring	1			
24	722065	Gear	1			
25	722066	Gear, shifter	1			
26	722067	Gear	1			
27	722068	Gear	1			
28	722069	Collar, shifter	2			
29	722072	Gasket	1			
30	722073	Lock nut	2			
31	722074	Spacer	2			
32	722075	Shaft	1			
33	722076	Gear	1			
34	722077	Spacer	1			
35	722078	Gear	1			
36	722079	"O" ring	1			
37	722080	Retainer, seal	1			
38		Cap screw, hex head 3/8" x 1" N.C.	1			
39		Lock washer, shakeproof external teeth 3/8"	1			
40	722081	Spacer	1			
41	722082	Spacer	1			
42	722088	Lock nut	1			
43	722089	Shaft	1			
44	722090	Gear	1			
45	722091	Washer	2			
46	722092	Spacer	1			
47	722094	Gasket	1			
48	722096	Poppet	4			
48A	722108	Gasket, "O" ring	1			
49	722156	Spring, poppet	4			
		(Continued)				

ALWAYS GIVE MODEL AND SERIAL NUMBER

Ref. No.	Adams Part No.	DESCRIPTION	No. Used	Serial Nos. of Machines Parts Are Used On		Replaced By
				From	Thru	
		UPPER TRANSMISSION GEARS (Used on Serial Nos. 4000 and After) (Continued)				
50	722273	Gear, shifter	1			
51	722276	Seal, grease	1			
52	722277	"O" ring	1			
53	722380	Shifter fork, upper rear	1			
54	722381	Shifter fork, upper front	1			
55	722403	Set screw	2			
56	722455	Cap screw, drilled head	2			
57	722487	Rail	1			
58	723854	Retainer, "O" ring (replaces 722839)	1			
59	722955	Inner race	3			
60	722956	Roller bearing	6			
	404825	Package, shifter housing and upper transmission gasket and seal (Incl. Ref. Nos. 13, 14, 29, 36, 47, 48A, 51, 52 and 58)				

ALWAYS GIVE MODEL AND SERIAL NUMBER

**ALWAYS USE
GENUINE
PARTS**

ALWAYS GIVE MODEL AND SERIAL NUMBER

PARKING BRAKE - BACK PLATE AND DRUM

(Used on Serial Nos. 4000 and After)

UNNUMBERED PARTS IN THE ILLUSTRATIONS ARE THE SAME AS CORRESPONDING PARTS SHOWN WITH NUMBERS

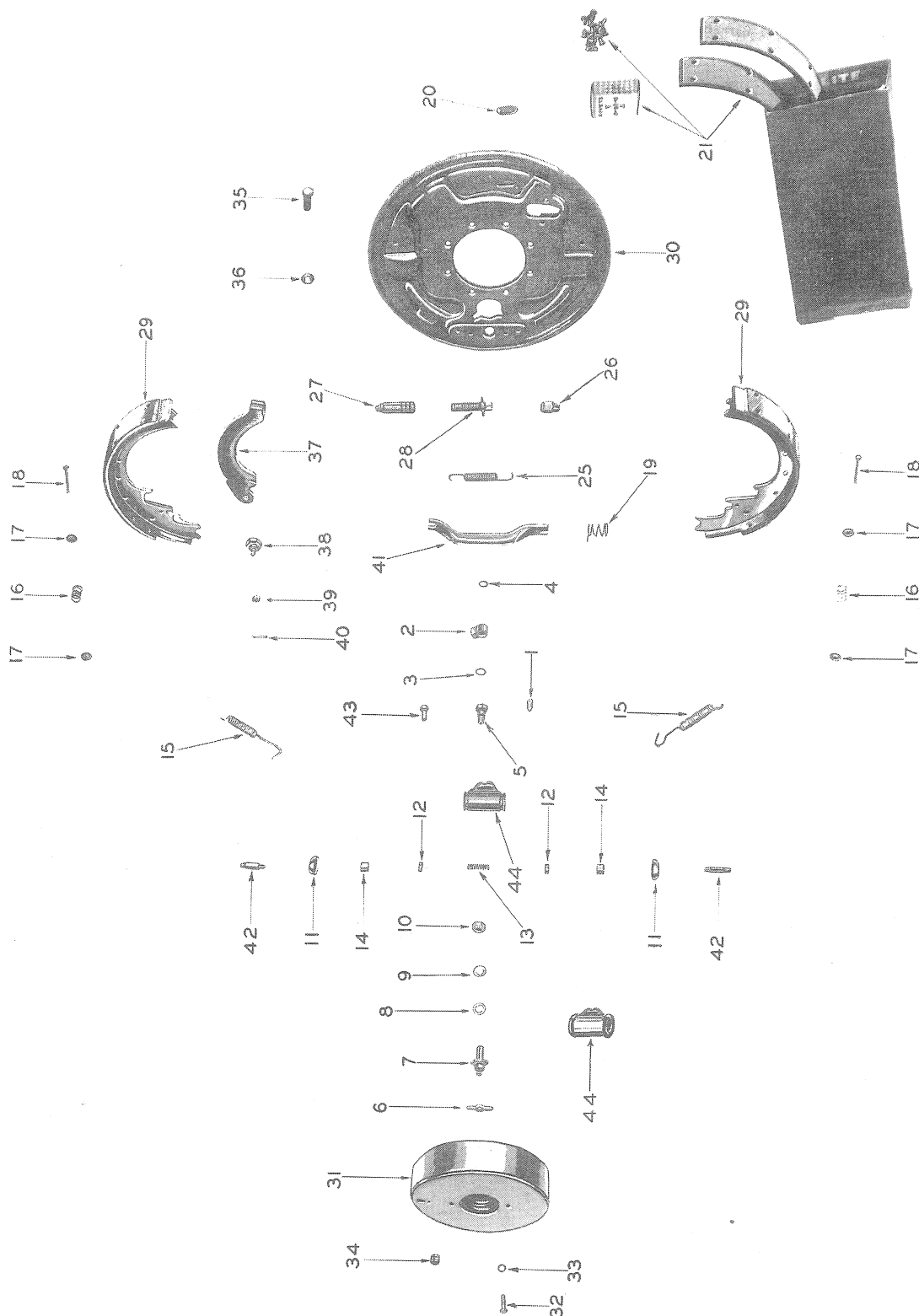

DO NOT ORDER PARTS BY REFERENCE NUMBERS

ALWAYS GIVE PART NUMBER AND DESCRIPTION

ALWAYS GIVE MODEL AND SERIAL NUMBER

Ref. No.	Adams Part No.	DESCRIPTION	No. Used	Serial Nos. of Machines Parts Are Used On		Replaced By
				From	Thru	
		PARKING BRAKE-BACK PLATE AND DRUM (Used on Serial Nos. 4000 and After)				
1	471711	Screw, bleeder	1			
2	471712	Fitting, inlet	1			
3	471713	Gasket, inlet fitting	1			
4	471714	Gasket, inlet fitting bolt	1			
5	471715	Bolt, inlet fitting	1			
6	474216	Plate, shoe guide	1			
7	474217	Pin, anchor	1			
8	474218	Washer, special anchor pin	1			
9	474219	Lock washer, 5/8" special anchor pin	1			
10	474220	Hex nut, 5/8" - 18 special anchor pin	1			
11	474221	Boot	2			
12	474222	Cup	2			
13	474223	Spring	1			
14	474224	Piston	2			
15	474225	Spring, anchor to shoe	2			
16	474226	Spring, shoe hold down	2			
17	474227	Cup, shoe hold down spring	4			
18	474228	Pin, shoe hold down	2			
19	474229	Spring, strut to shoe	1			
20	474230	Plate, cover (backing plate)	1			
21	474231	Lining, package (Incl. 1 set of lining, 1 package of 20 rivets)	1			
25	474234	Spring, adjusting screw	1			
26	474235	Socket, adjusting screw	1			
27	474236	Pivot nut, adjusting screw	1			
28	474237	Screw, adjusting	1			
29	474238	Shoe and lining	2			
30	474239	Backing plate	1			
31	662516	Brake drum	1			
32		Cap screw, hex head 1/2" x 3/4" N.C.	2			
33		Lock washer 1/2" special	2			
34		Set screw, hex socket flat point 5/8" x 1/2" N.F.	1			
35	722141	Cap screw	8			
36		Lock washer 3/8" special	8			
37	722559	Lever, brake	1			
38	722561	Pin, lever, parking brake	1			
39		Hex nut, slotted 5/16" N.C.	1			
40		Cotter pin 3/32" x 5/8"	1			
41	722567	Strut	1			
42	722880	Link, connecting	2			
43	722881	Screw and lock washer	2			
44	{ 722143	Cylinder assembly, wheel (Incl. Ref. Nos. 1 thru 5 and 11 thru 14)	1			
	{ 474232	(replaced by 722143)				
	722525	Brake assembly, parking (Incl. Ref. Nos. 6 thru 10, 15 thru 18, 20 and 25 thru 30)	1			

ALWAYS GIVE MODEL AND SERIAL NUMBER

CLUTCH

UNNUMBERED PARTS IN THE ILLUSTRATIONS ARE THE SAME AS CORRESPONDING PARTS SHOWN WITH NUMBERS

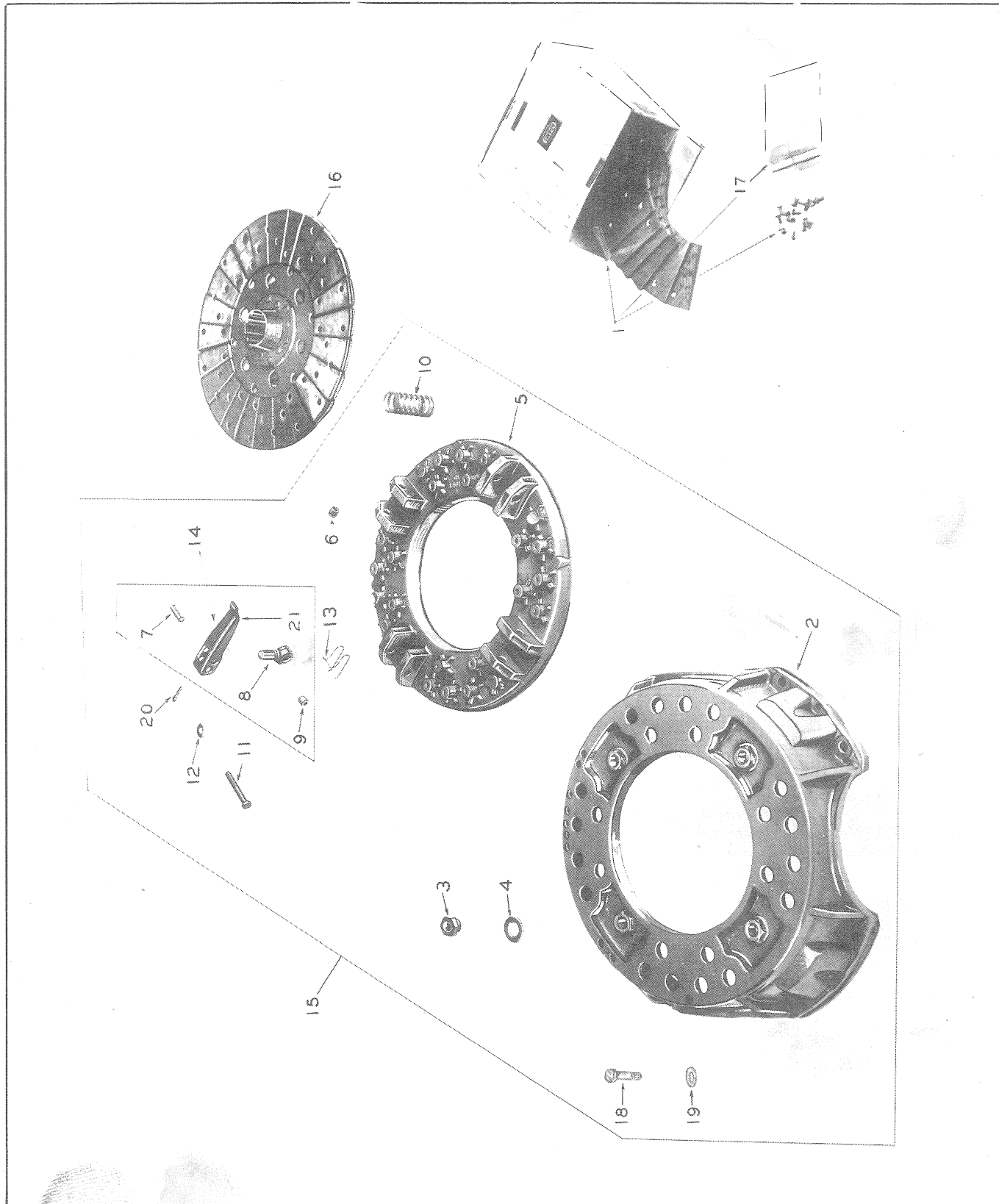

DO NOT ORDER PARTS BY REFERENCE NUMBERS

ALWAYS GIVE PART NUMBER AND DESCRIPTION

ALWAYS GIVE MODEL AND SERIAL NUMBER

Ref. No.	Adams Part No.	DESCRIPTION	No. Used	Serial Nos. of Machines Parts Are Used On		Replaced By
				From	Thru	
		CLUTCH				
1	403579	Facing package with rivets (Incl. Ref. No. 17)	1			
2	473108	Back plate assembly (Incl. Ref. Nos. 3 and 14)	1			
3	473109	Nut, adjusting	4			
4	473110	Washer, adjusting nut	4			
5	473111	Pressure plate (Incl. Ref. No. 6)	1			
6	473112	Needle bearing	8			
7	473114	Pivot pin	4			
8	473115	Eye bolt, lever adjusting assembly (Incl. Ref. No. 9)	4			
9	473116	Needle bearing	4			
10	473117	Pressure spring	24			
11	473118	Lever pin	4			
12	473119	Washer	4			
13	474520	Spring, anti-rattle	4			
	473120	(replaced by 474520)				
14	473121	Lever assembly (Incl. Ref. Nos. 7 thru 9, 21)	4			
15	473122	Cover assembly (Incl. Ref. Nos. 2, 5, 10, 11, 12, 14, 18, 19 and 20)	1			
16	473123	Clutch driven member with facings	1			
17	720367	Rivets, facing	42			
18		Cap screw, hex head 1/2" x 1-1/2" N.C.	8			
19		Lock washer 1/2"	8			
20		Cotter pin 1/8" x 3/4"	6			
21		Lever (Not furnished separately - order No. 473121, Ref. No. 14)				

ALWAYS GIVE MODEL AND SERIAL NUMBER

CLUTCH BRAKE AND CLUTCH CONTROL

(Used on Serial Nos. 1 thru 3999)

UNNUMBERED PARTS IN THE ILLUSTRATIONS ARE THE SAME AS CORRESPONDING PARTS SHOWN WITH NUMBERS

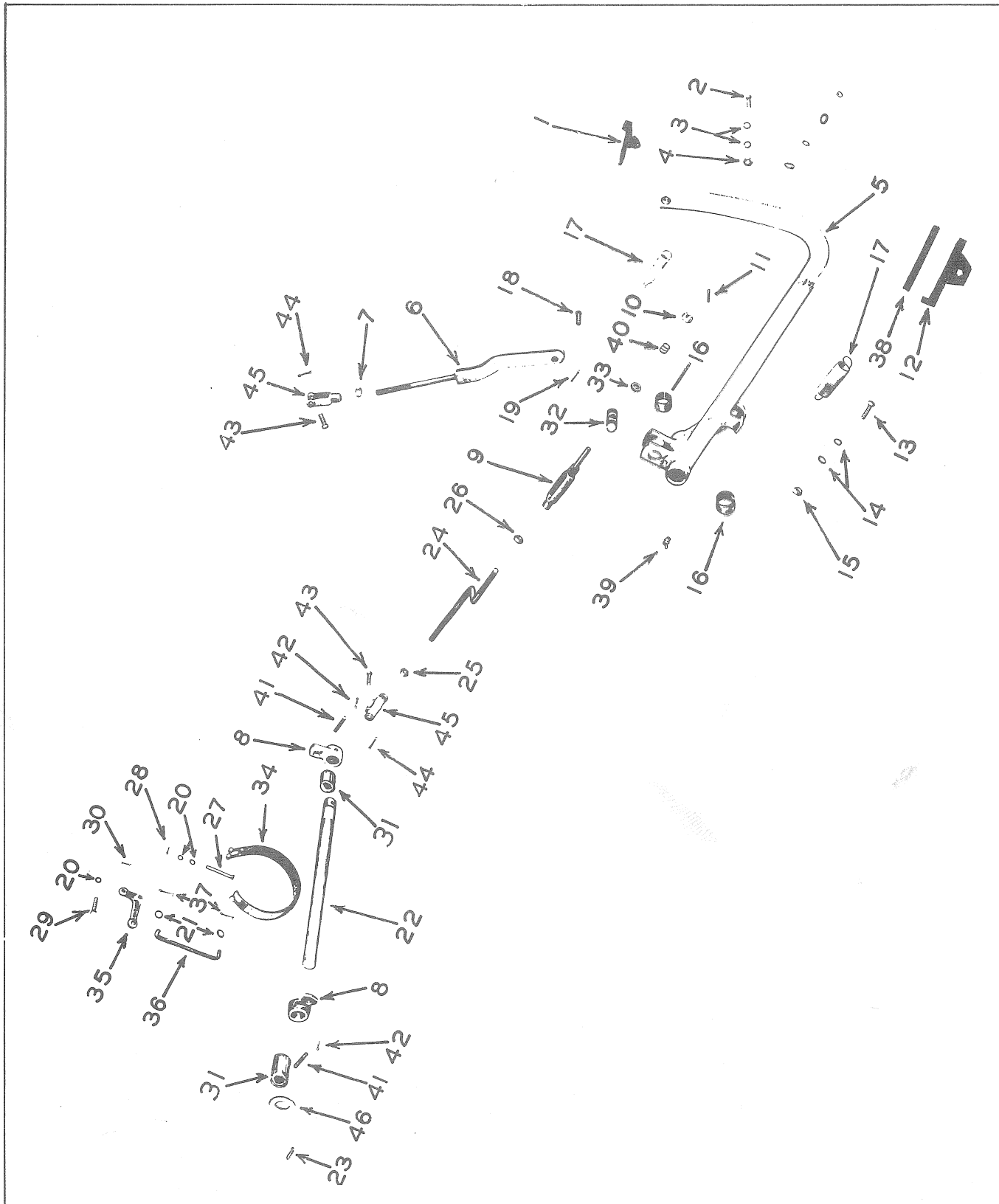

DO NOT ORDER PARTS BY REFERENCE NUMBERS

ALWAYS GIVE PART NUMBER AND DESCRIPTION

ALWAYS GIVE MODEL AND SERIAL NUMBER

CLUTCH BRAKE AND CLUTCH CONTROL

(Used on Serial Nos. 1 thru 3999)

Ref. No.	Adams Part No.	DESCRIPTION	No. Req'd.	Serial Number
1	1823	Pad, pedal	1	
2		Machine bolt, hex head 3/8" x 1-1/2" N.C.	1	
3		Lock washer 3/8" special	2	
4		Hex nut 3/8" N.C.	1	
5	402937	Lever assembly, clutch (Incl. Ref. No. 16)	1	
6	402938	Pull rod, clutch	1	
7		Hex nut, jam 1/2" N.F.	1	
8	402939	Pull arm, clutch brake	2	
9	402974	Turnbuckle and stud	1	
10		Hex nut, slotted 1/2" N.C.	1	
11		Cotter pin 1/8" x 1-1/4"	1	
12	403938	Seal plate, foot lever	1	2670 3999
13		Machine bolt, hex head 5/16" x 1-3/8" N.C.	1	
14		Lock washer 5/16"	2	
15		Hex nut 5/16" N.C.	1	
16	428099	Bushing	2	
17	428371	Spring, return	2	
18	428777	Pin, yoke	1	
19		Cotter pin 1/8" x 7/8"	1	
20	428813	Cut washer, special	3	
21	429544	Cut washer, special	2	
22	429774	Shaft, clutch brake cross	1	
23		Cotter pin 3/16" x 1-3/4"	1	
24	429775	Rod, clutch brake pull	1	
25		Hex nut, jam 1/2" N.F.	1	
26		Hex nut, jam 1/2" N.C.	1	
27	429789	Pin, clutch brake pivot	1	
28		Cotter pin 3/32" x 3/4"	1	
29	429790	Pin, clutch brake band	1	
30		Cotter pin 3/32" x 3/4"	1	
31	429792	Bushing, clutch brake shaft	2	
32	429831	Pin, spring	1	
33	429832	Spacer	1	
34	429835	Brake band, clutch	1	
35	429836	Arm, brake band operating	1	
36	429849	Link, connecting	1	
37		Cotter pin 1/8" x 7/8"	2	
38	721904	Pad, foot lever seal	1	2670 3999
39	4P568	Lub. fitting	1	
40	4P604	Spring, compression	1	
41	4P2259	Pin, drilled	2	
42		Cotter pin 1/8" x 3/4"	2	
43	4P2474	Pin, clutch rod yoke	2	
44		Cotter pin 1/8" x 7/8"	2	
45	4P2475	Yoke	2	
46	5P1576	Cut washer, special	1	

ALWAYS GIVE MODEL AND SERIAL NUMBER

CLUTCH AND CLUTCH BRAKE CONTROLS

(Used on Serial Nos. 4000 and After)

UNNUMBERED PARTS IN THE ILLUSTRATIONS ARE THE SAME AS CORRESPONDING PARTS SHOWN WITH NUMBERS

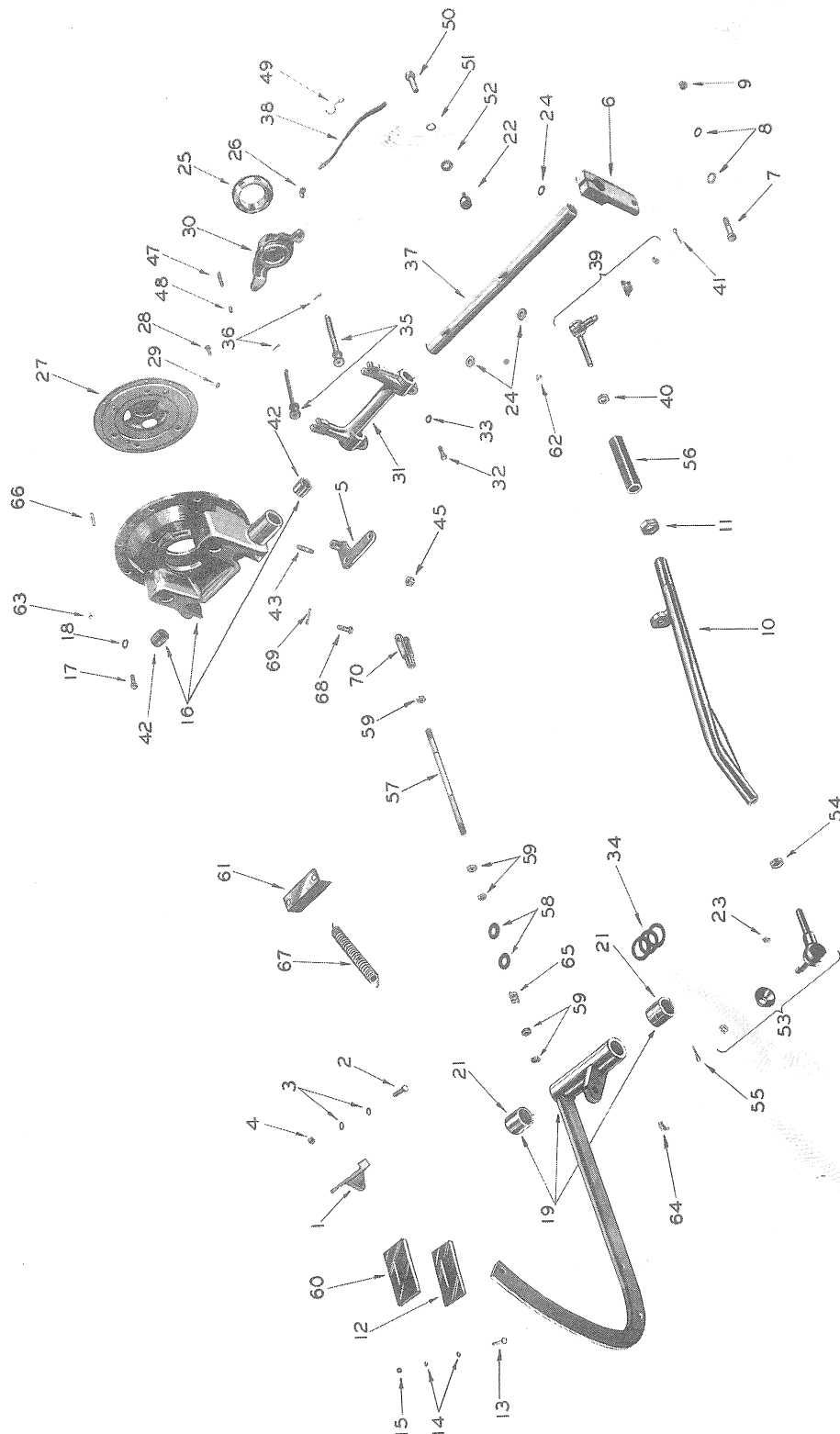

DO NOT ORDER PARTS BY REFERENCE NUMBERS

ALWAYS GIVE PART NUMBER AND DESCRIPTION

ALWAYS GIVE MODEL AND SERIAL NUMBER

CLUTCH AND CLUTCH BRAKE CONTROLS

(Used on Serial Nos. 4000 and After)

Ref. No.	Adams Part No.	DESCRIPTION	No. Req'd.	Serial Number
1	1823	Pad, pedal	1	
2		Machine bolt, hex head 3/8" x 1-1/2"	1	
3		Lock washer 3/8" special	2	
4		Hex nut 3/8" N.C.	1	
5	404065	Lever, clutch brake	1	
6	404066	Lever, clutch throwout shaft	1	
7		Cap screw, hex head 3/8" x 2-3/4" N.C.	1	
8		Lock washer 3/8" special	2	
9		Hex nut 3/8" N.C.	1	
10	404118	Linkage, clutch	1	
11		Hex nut, jam 1" N.F.	1	
12	404156	Seal plate, foot lever	1	
13		Machine bolt, hex head 5/16" x 1-3/8" N.C.	1	
14		Lock washer 5/16" medium	2	
15		Hex nut 5/16" N.C.	1	
16	404285	Clutch release and brake housing assembly (Incl. Ref. No. 42)	1	
17		Cap screw, hex head 1/2" x 1-1/2"	8	
18		Lock washer 1/2" medium	8	
19	404287	Lever assembly, clutch (Incl. Ref. No. 21)	1	
21	428099	Bushing	2	
22	4P568	Lub. fitting (replaces 428336)	1	
23	428841	Lub. fitting	1	
24	471158	Washer, Woodruff key	3	
25	472071	Bearing, clutch release	1	
26	621059	Street elbow 1/8"	1	
27	404747	Support with closure pan, bearing (replaces 662536)	1	
28		Cap screw, hex head 3/8" x 1-1/8" N.C.	6	
29		Lock washer 3/8" special	6	
30	404547	Sleeve assembly, clutch release bearing (Incl. Ref. Nos. 47 and 48) (replaces 662537)	1	
31	662538	Shifter fork	1	
32		Cap screw, hex head 3/8" x 1-1/2" N.C.	2	
33		Lock washer 3/8" special	2	
34	720357	Shim washer	3	
35	722362	Rod, clutch push	2	
36		Cotter pin 5/32" x 1-1/2"	2	
37	722371	Shaft, cross	1	
38	723503	Lubricator tube (replaces 722386 and 722447)	1	
39	722394	Socket assembly, L.H.	1	
40		Hex nut 9/16" N.F. (L.H. thread)	1	
41		Cotter pin 3/32" x 7/8"	1	
42	722395	Bushing, clutch throwout shaft	2	
43	722396	Stud	1	
45		Lock nut 1/2" N.C.	1	
47	722397	Tube, bearing lubricator	1	
48		Set screw 1/4" x 1/4"	1	
49	722447	Guide, lubrication tube	1	
50	722448	Fitting, bulkhead	1	
51		Lock washer 5/8"	1	
52		Hex nut, jam 5/8" N.C.	1	

(Continued)

ALWAYS GIVE MODEL AND SERIAL NUMBER

CLUTCH AND CLUTCH BRAKE CONTROLS

(Used on Serial Nos. 4000 and After)

Ref. No.	Adams Part No.	DESCRIPTION	No. Req'd.	Serial Number
(Continued)				
53	722499	Socket, R.H.	1	
54		Hex nut 9/16" - 18 N.F.	1	
55		Cotter pin 3/32" x 3/4"	1	
56	722545	Turnbuckle	1	
57	722588	Rod, clutch brake release	1	
58		Cut washer 1/2"	2	
59		Hex nut, jam 1/2" N.F.	5	
60	722653	Pad, foot lever seal	1	
61	722702	Bracket, return spring	1	
62	722726	Lub. fitting	1	
63	4P568	Lub. fitting (replaces 722846)	1	
64	4P567	Lub. fitting	1	
65	4P604	Spring, compression	1	
66	4P1578	Dowel	1	
67	4P2271	Spring, return	1	
68	4P2474	Pin, front cocking yoke	1	
69		Cotter pin 1/8" x 1"	1	
70	4P2475	Yoke, front cocking	1	

ALWAYS GIVE MODEL AND SERIAL NUMBER

**ALWAYS USE
GENUINE
PARTS**

ALWAYS GIVE MODEL AND SERIAL NUMBER

CLUTCH SHAFT AND P.T.O. SHAFT

(Used on Serial Nos. 1 thru 3999)

UNNUMBERED PARTS IN THE ILLUSTRATIONS ARE THE SAME AS CORRESPONDING PARTS SHOWN WITH NUMBERS

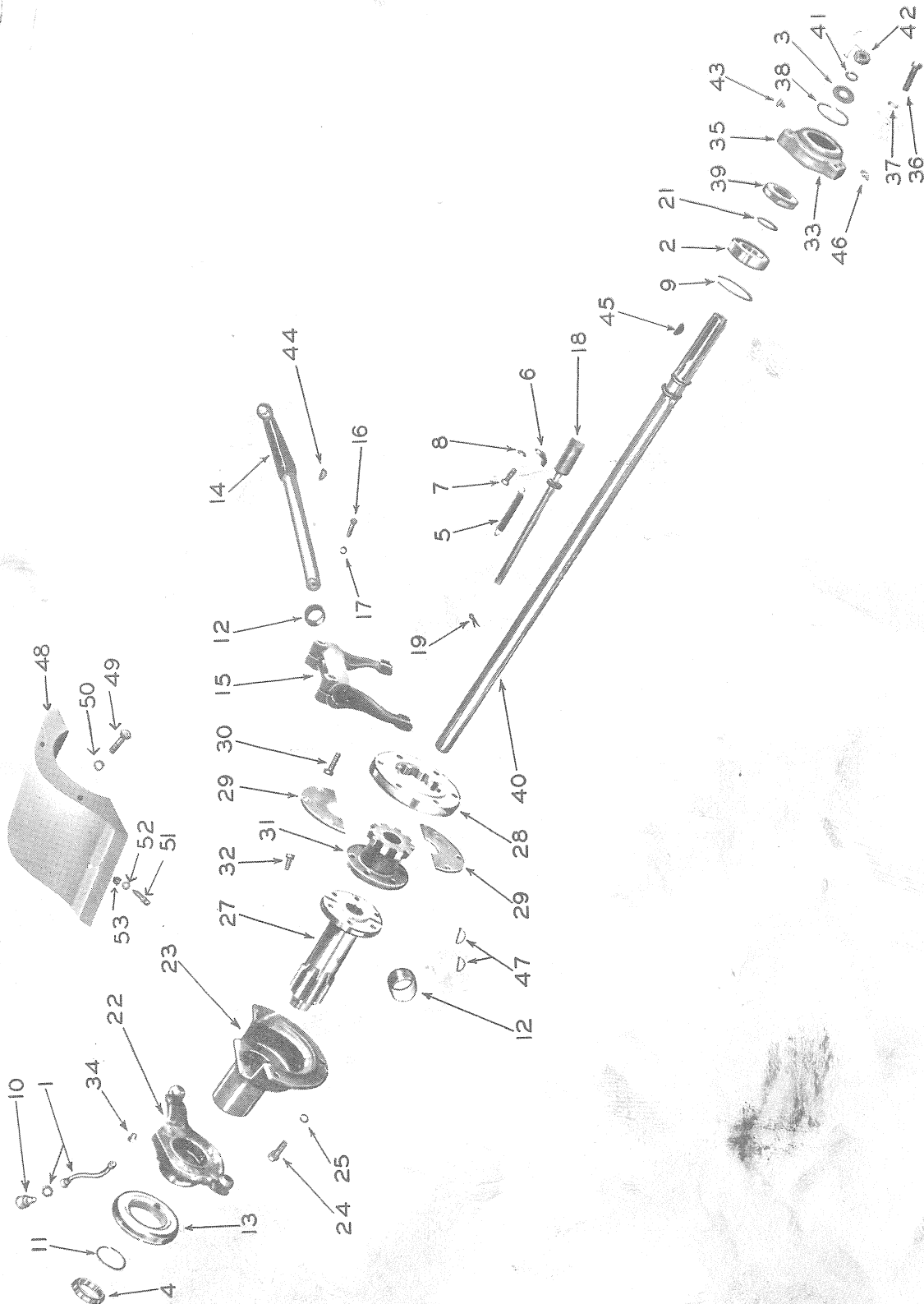

DO NOT ORDER PARTS BY REFERENCE NUMBERS

ALWAYS GIVE PART NUMBER AND DESCRIPTION

ALWAYS GIVE MODEL AND SERIAL NUMBER

CLUTCH SHAFT AND P.T.O. SHAFT

(Used on Serial Nos. 1 thru 3999)

Ref. No.	Adams Part No.	DESCRIPTION	No. Req'd.	Serial Number
1	424004	Tube, lubricating	1	
2	425189	Bearing, power take off shaft	1	
3	426200	Washer, slug	1	2670 3999
4	427234	Bearing, clutch pilot	1	
5	427268	Spring, clutch release bearing sleeve	2	
6	427269	Bracket, angle (For clutch release bearing sleeve spring)	2	
7		Cap screw, hex head 3/8" x 1-1/4" N.C.	2	
8		Lock washer 3/8" special	2	
9	427603	Ring, P.T.O. snap	1	
10	428336	Cup, grease	1	
11	429859	Ring, snap (for clutch pilot bearing)	1	
12	471940	Bushing, clutch shifter shaft	2	
13	472071	Bearing, clutch release	1	
14	472153	Shaft, clutch shifter	1	
15	472164	Fork, clutch shifter	1	
16		Cap screw, hex head 1/2" x 1-3/4" N.C.	2	
17		Lock washer 1/2" medium	2	
18	472165	Rod, clutch release	2	
19		Cotter pin 1/8" x 1-1/2"	2	
21	472168	Ring, snap	1	
22	720277	Sleeve, clutch release bearing	1	
23	720281	Support, clutch release bearing sleeve	1	
24		Cap screw, hex head 3/8" x 1" N.C.	3	
25		Lock washer 3/8" special	3	
27	720283	Shaft, clutch	1	
28	472174	Ring, clutch shaft coupling	1	
29	472175	Retainer, clutch shaft coupling	2	
30	472176	Cap screw, drilled head	6	
31	472177	Coupling, clutch shaft	1	
32	472178	Cap screw, drilled head	6	
33	472181	Gasket, power take off shaft bearing cap	1	
34	621059	Elbow	1	
35	662497	Cage, power take-off shaft bearing	1	2670 3999
35	472180	Cage assembly, power take-off shaft bearing (Incl. one No. 4P1569 oil seal, Ref. No. 39)	1	1 2669
36		Cap screw, hex head 3/8" x 1-1/2" N.C.	3	
37		Lock washer 3/8" special	3	
38	721869	Ring, snap	1	2670 3999
39	721871	Seal, oil	1	2670 3999
39	4P1569	Seal, oil	1	1 2669
40	722040	Shaft, power take-off	1	2670 3999
40	720276	Shaft, power take-off	1	1 2669
41		Lock washer 1/2" special	1	2670 3999
42		Hex nut, jam 1/2" N.F.	1	2670 3999
43	721918	Fitting, relief	1	2670 3999
44	PP1146	Key, Woodruff	1	
45	4P151	Key, Woodruff	1	2670 3999
46	4P568	Fitting, lub.	2	2670 3999
46	4P568	Fitting, lub.	1	1 2669
47	5P840	Key, Woodruff	2	
48	720286	Cover, clutch compartment	1	
49		Cap screw, hex head 5/16" x 1-1/4" N.C.	2	
50		Lock washer 5/16"	2	
51		Set screw, square head cup point 3/8" x 3" N.C.	4	
52		Cut washer 3/8"	4	
53		Hex nut 3/8" N.C.	4	

ALWAYS GIVE MODEL AND SERIAL NUMBER

P.T.O. SHAFT

(Used on Serial Nos. 4000 and After)

UNNUMBERED PARTS IN THE ILLUSTRATIONS ARE THE SAME AS CORRESPONDING PARTS SHOWN WITH NUMBERS

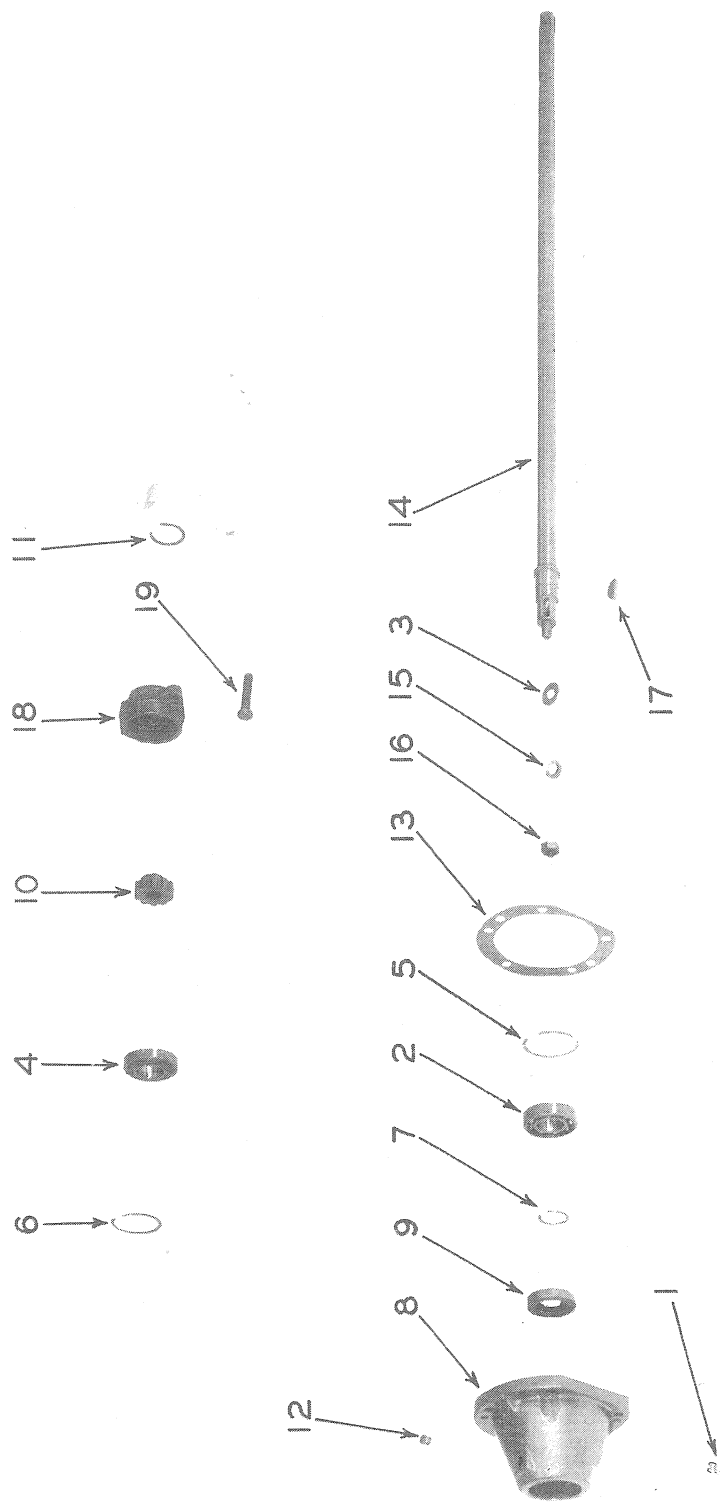

DO NOT ORDER PARTS BY REFERENCE NUMBERS

ALWAYS GIVE PART NUMBER AND DESCRIPTION

ALWAYS GIVE MODEL AND SERIAL NUMBER

P.T.O. SHAFT (Used on Serial Nos. 4000 and After)

Ref. No.	Adams Part No.	DESCRIPTION	No. Req'd.	Serial Number
1	350773	Lub. fitting	1	
2	425189	Bearing, P.T.O. shaft	1	
3	426200	Slug washer	1	
4	427234	Bearing, pilot P.T.O.	1	
5	427603	Snap ring, P.T.O.	1	
6	429859	Snap ring	1	
7	472168	Snap ring, P.T.O.	1	
8	662511	Cage, bearing	1	
9	721871	Seal, oil	1	
10	721880	Coupling, universal	1	
11	721895	Snap ring	1	
12	721918	Fitting, relief	1	
13	722408	Gasket	1	
14	722071	Shaft, P.T.O.	1	
15		Lock washer 1/2" special	1	
16		Hex nut, jam 1/2" N.F.	1	
17	4P151	Key, Woodruff	1	
	I. H. C. Part No.			
18	261351R2	Coupling, continuous P.T.O.	1	
19	261352R1	Bolt, continuous P.T.O. coupling	2	

ALWAYS GIVE MODEL AND SERIAL NUMBER

CLUTCH SHAFT AND CLUTCH BRAKE

(Used on Serial Nos. 4000 and After)

UNNUMBERED PARTS IN THE ILLUSTRATIONS ARE THE SAME AS CORRESPONDING PARTS SHOWN WITH NUMBERS

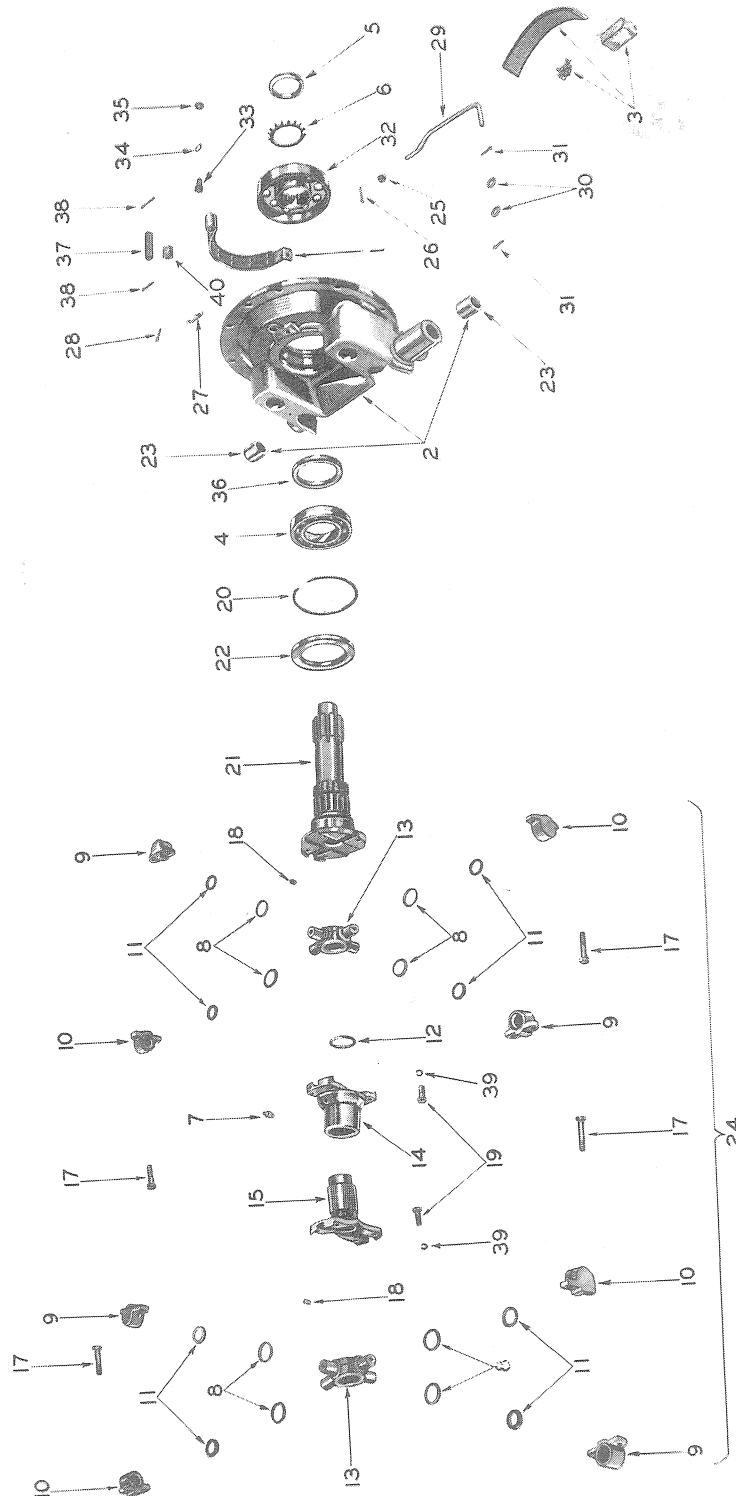

DO NOT ORDER PARTS BY REFERENCE NUMBERS

ALWAYS GIVE PART NUMBER AND DESCRIPTION

ALWAYS GIVE MODEL AND SERIAL NUMBER

CLUTCH SHAFT AND CLUTCH BRAKE

(Used on Serial Nos. 4000 and After)

Ref. No.	Adams Part No.	DESCRIPTION	No. Req'd.	Serial Number
1	404202	Brake band	1	
2	404285	Clutch release and brake housing assembly (Incl. Ref. No. 23)	1	
3	404288	Lining package with rivets	1	
4	423018	Bearing	1	
5	425197	Lock nut	1	
6	425198	Lock washer	1	
7	473767	Lub. fitting	1	
8	474243	Dust shield	8	
9	474244	Bearing (tapped)	4	
10	{ 474507	Bearing, high (drilled)	4	
	{ 474245	(replaced by 1 - 474507 high bearing, 2 - 474508 cap screw)		
11	474248	Cork washer	8	
12	474250	Oil ring	1	
13	{ 474524	Spider and bearing assembly (Incl. Ref. Nos. 9, 10, 11, 17, 19 and 39)	2	
	{ 474251	(replaced by 474524)		
14	{ 474542	Yoke, fitting	1	
	{ 474252	(replaced by 1 - 474542 fitting yoke, 4 - 474544 cap screw and 4 - 474545 lock washer)		
15	{ 474543	Yoke, stub	1	
	{ 474253	(replaced by 1 - 474543 stub yoke, 4 - 474544 cap screw and 4 - 474545 lock washer)		
	474254	Strap, bearing (replaced by 1 - 474507 high bearing and 2 - 474508 cap screw)		
17	{ 474508	Cap screw	8	
	{ 474255	(replaced by 474508)		
18	474261	Pipe plug	2	
19	{ 474544	Cap screw	8	
	{ 721124	(replaced by 474544)		
20	721466	Snap ring	1	
21	722391	Shaft, clutch	1	
22	722392	Seal, oil	1	
23	722395	Bushing, clutch throwout shaft	2	
24	{ 723870	Univ. joint assembly (Incl. Ref. Nos. 7 thru 19 and 39)	1	
	{ 722530	(replaced by 723870)		
25	722747	Nut	1	
26		Cotter pin 1/8" x 1"	1	
27	722750	Spring, return	1	
28		Cotter pin 1/8" x 1"	1	
29	722755	Rod, pull	1	
30		Cut washer 3/8"	2	
31		Cotter pin 1/8" x 1"	2	
32	722757	Drum, brake	1	
33	722780	Lock, cam	1	
34		Lock washer 1/2"	1	
35		Hex nut, jam 1/2" N.F.	1	
36	DP1648	Seal, oil	1	
37	DP1807	Pin, pivot	1	
38		Cotter pin 1/8" x 1"	2	
39	474545	Lock washer	8	
40	723993	Spring, compression	1	

ALWAYS GIVE MODEL AND SERIAL NUMBER

REAR MOTOR SUPPORT (Used on Serial Nos. 1 thru 3999)

UNNUMBERED PARTS IN THE ILLUSTRATIONS ARE THE SAME AS CORRESPONDING PARTS SHOWN WITH NUMBERS

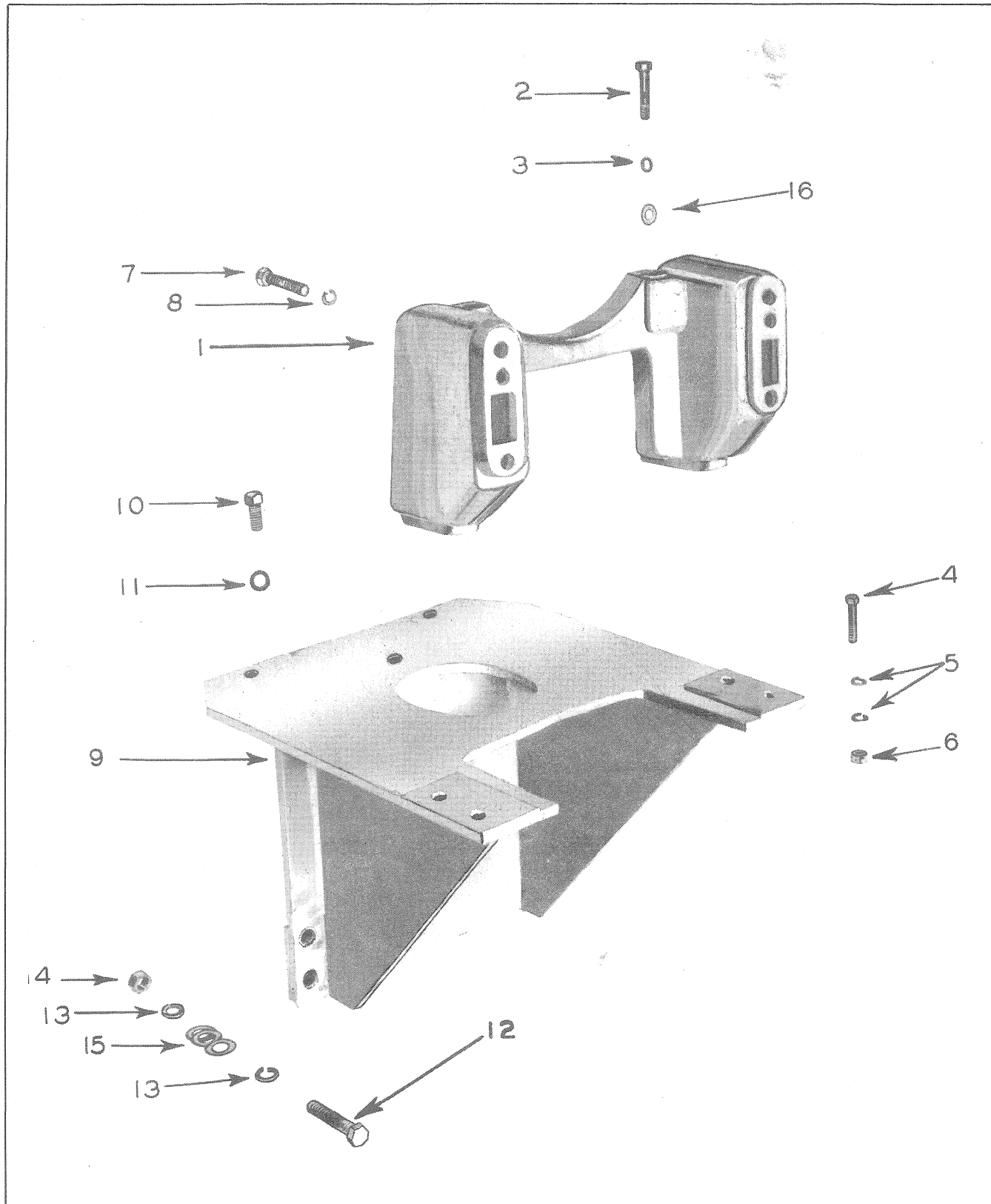

DO NOT ORDER PARTS BY REFERENCE NUMBERS

ALWAYS GIVE PART NUMBER AND DESCRIPTION

ALWAYS GIVE MODEL AND SERIAL NUMBER

Ref. No.	Adams Part No.	DESCRIPTION	No. Used	Serial Nos. of Machines Parts Are Used On		Replaced By
				From	Thru	
		REAR MOTOR SUPPORT (Used on Serial Nos. 1 thru 3999)				
1	2447	Support, upper motor	1			
2		Machine bolt, hex head, 5/8" x 3-1/4" N.C.	2			
3		Lock washer 5/8"	2			
4		Machine bolt, hex head, 5/8" x 3" N.C.	4			
5		Lock washer 5/8"	8			
6		Hex nut 5/8" N.C.	4			
7		Cap screw, hex head, 5/8" x 2-1/4" N.C.	6			
8		Lock washer 5/8"	6			
9	{ 404185 403646	Support assembly, lower motor (Incl. Ref. No. 15)	1	2670	3999	
		Support assembly, lower motor (Incl. Ref. No. 15)	1	1	2669	
10		Cap screw, hex head, 1/2" x 1-1/2" N.C.	3			
11		Lock washer 1/2"	3			
12		Machine bolt, hex head, 5/8" x 3-1/4" N.C.	4			
13		Lock washer 5/8"	8			
14		Hex nut 5/8" N.C.	4			
15	429600	Shim	x			
16	721436	Shim	6			

† All later models
x As required

ALWAYS GIVE MODEL AND SERIAL NUMBER

MOTOR MOUNT

(Used on Serial Nos. 4000 and After)

UNNUMBERED PARTS IN THE ILLUSTRATIONS ARE THE SAME AS CORRESPONDING PARTS SHOWN WITH NUMBERS

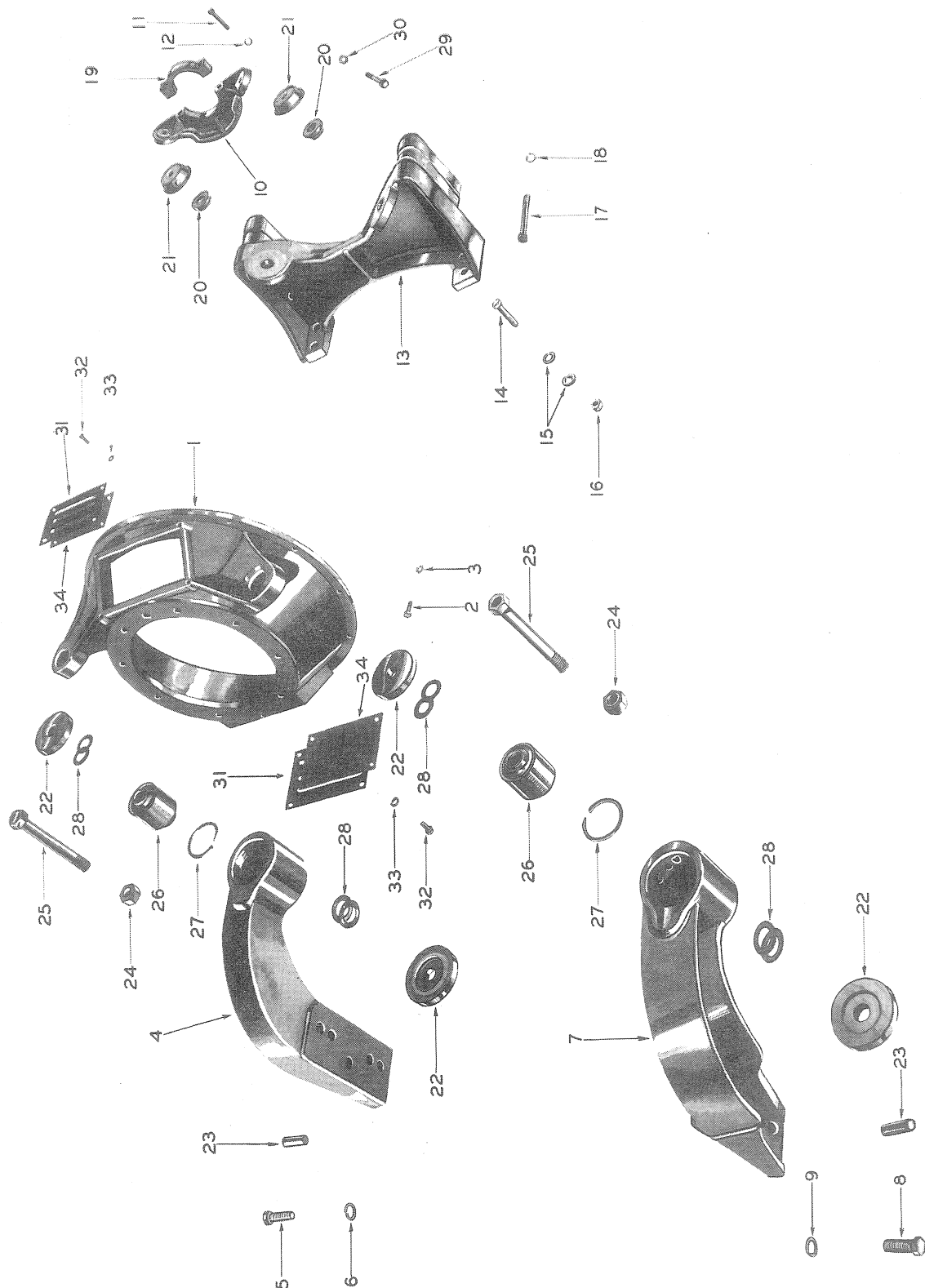

DO NOT ORDER PARTS BY REFERENCE NUMBERS

ALWAYS GIVE PART NUMBER AND DESCRIPTION

ALWAYS GIVE MODEL AND SERIAL NUMBER

Ref. No.	Adams Part No.	DESCRIPTION	No. Used	Serial Nos. of Machines Parts Are Used On		Replaced By
				From	Thru	
		MOTOR MOUNT (Used on Serial Nos. 4000 and After)				
1	662539	Housing, clutch	1			
2		Cap screw, hex head 3/8" x 1-1/4" N.C.	12			
3		Lock washer 3/8"	12			
4	662540	Motor mount, R.H. flywheel	1			
5		Cap screw, hex head 5/8" x 1-7/8" N.C.	3			
6		Lock washer 5/8"	3			
7	662541	Motor mount, L.H. flywheel	1			
8		Cap screw, hex head 5/8" x 1-7/8" N.C.	3			
9		Lock washer 5/8"	3			
10	662543	Trunion support	1			
11		Cap screw, hex head 5/8" x 2-3/4" N.C.	2			
12		Lock washer 5/8"	2			
13	662547	Motor support	1			
14		Cap screw, hex head 5/8" x 1-3/4" N.C.	4			
15		Lock washer 5/8"	12			
16		Hex nut 5/8" N.C.	4			
17		Machine bolt, hex head 5/8" x 3" N.C.	6			
18		Lock washer 5/8"	6			
19	672543	Cap, trunion	1			
20	722414	Rubber mount	2			
21	722415	Cushion, rubber mounting	2			
22	722417	Washer	4			
23	722418	Dowel	4			
24	722419	Lock nut	2			
25		Cap screw, hex head 1" x 7-1/4"	2			
26	723495	Rubber mount (replaces 722420)	2			
27	722422	Snap ring	2			
28	722425	Shim	x			
29	722430	Cap screw	2			
30		Hex nut, jam 5/8" N.C.	2			
31	722441	Inspection plate	2			
32		Machine bolt, hex head 5/16" x 3/4" N.C.	8			
33		Lock washer 5/16"	8			
34	723883	Gasket, inspection plate	2			

ALWAYS GIVE MODEL AND SERIAL NUMBER

GEAR SHIFT CONTROL AND OVERDRIVE CONTROL

(Used on Serial Nos. 1 thru 3999)

UNNUMBERED PARTS IN THE ILLUSTRATIONS ARE THE SAME AS CORRESPONDING PARTS SHOWN WITH NUMBERS

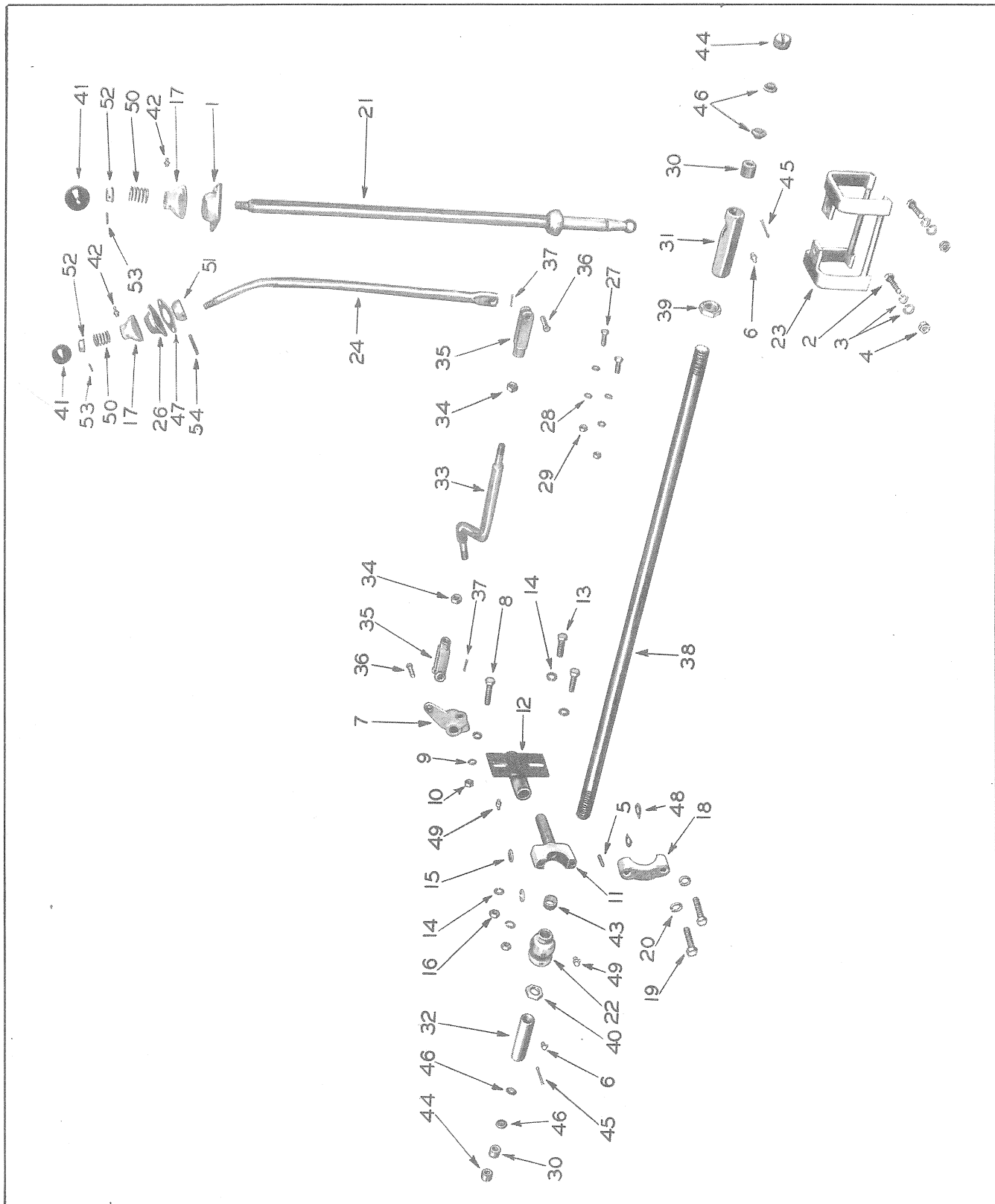

DO NOT ORDER PARTS BY REFERENCE NUMBERS

ALWAYS GIVE PART NUMBER AND DESCRIPTION

ALWAYS GIVE MODEL AND SERIAL NUMBER

Ref. No.	Adams Part No.	DESCRIPTION	No. Used	Serial Nos. of Machines Parts Are Used On		Replaced By
				From	Thru	
		GEAR SHIFT CONTROL AND OVERDRIVE CONTROL (Used on Serial Nos. 1 thru 3999)				
1	152375	Bearing, swivel	1			
2		Machine bolt, hex head, 3/8" x 2-1/4" N.C.	2	2400	3999	
3		Machine bolt, hex head, 3/8" x 1-1/2"	2	1	2399	
4		Lock washer 3/8" special	4			
5	350541	Hex nut 3/8" N.C.	2			
6	350773	Pin, dowel	1			
7	401833	Lub. fitting	2			
8		Lever assembly, overdrive (Incl. Ref. Nos. 8 thru 10)	1			
9		Machine bolt, hex head, 1/2" x 2-3/4" N.C.	1			
10		Lock washer 1/2" special	2			
11	402363	Hex nut 1/2" N.C.	1			
12	402396	Shift pivot, gear	1			
13		Sleeve plate	1			
14		Machine bolt, hex head, 1/2" x 2" N.C.	2			
15		Lock washer 1/2" special	4			
16		Cut washer 1/2"	2			
17	402433	Hex nut 1/2" N.C.	2			
18		Cap assembly, ball socket (Incl. Ref. No. 42)	2			
19	402834	Cap assembly, self-aligning bearing (Incl. Ref. No. 48)	1			
20		Cap screw, hex head, 1/2" x 2-3/4" N.C.	2			
21	402845	Lock washer 1/2" special	2			
22	402964	Lever and ball, gear shift	1			
23		Bearing assembly, self-aligning (Incl. Ref. No. 43)	1			
24	402965	Control guide	1			
25	403934	Lever assembly, overdrive shift (Incl. Ref. Nos. 26, 51 and 54)	1	2400	3999	
26	402846	Lever assembly, overdrive (Incl. Ref. Nos. 26, 51 and 54)	1	1	2399	
27	426500	Bearing swivel	1			
28		Machine bolt, hex head, 3/8" x 1-1/4" N.C.	2			
29		Lock washer 3/8" special	4			
30	426792	Hex nut 3/8" N.C.	2			
31	426793	Spacer	2			
32	427551	Socket, R.H. thread	1			
33	428775	Socket, L.H. thread	1			
34		Rod, overdrive shift	1			
35	428776	Hex nut 5/8" N.F.	2			
36	428777	Yoke	2			
37		Pin, yoke	2			
38	428783	Cotter pin 1/8" x 1-1/4"	2			
39		Rod, gear shift	1			
40		Hex nut, jam, 1" N.F. (R.H. thread)	1			
41	428824	Hex nut, jam, 1" N.F. (L.H. thread)	1			
42	428841	Knob, gear shift	2			
43	428949	Lub. fitting	2			
44	471789	Bushing, bronze	1			
45		Adjusting plug	2			
		Cotter pin 1/8" x 2"	2			
		(Continued)				

ALWAYS GIVE MODEL AND SERIAL NUMBER

Ref. No.	Adams Part No.	DESCRIPTION	No. Used	Serial Nos. of Machines Parts Are Used On		Replaced By
				From	Thru	
		GEAR SHIFT CONTROL AND OVERDRIVE CONTROL (Used on Serial Nos. 1 thru 3999) (Continued)				
46	471790	Ball seat	4			
47	662499	Spacer, swivel bearing	1	2400	3999	
48	DP1659	Shim	2			
49	4P568	Lub. fitting	2			
50	5P1421	Spring, lever	2			
51	5P1423	Ball, lever	1			
52	5P1424	Spring stop	2			
53	5P1558	Pin, stop	2			
54	5P1559	Pin, ball	1			

ALWAYS GIVE MODEL AND SERIAL NUMBER

**ALWAYS USE
GENUINE
PARTS**

ALWAYS GIVE MODEL AND SERIAL NUMBER

SHIFTER LEVERS

(Used on Serial Nos. 4000 and After)

UNNUMBERED PARTS IN THE ILLUSTRATIONS ARE THE SAME AS CORRESPONDING PARTS SHOWN WITH NUMBERS

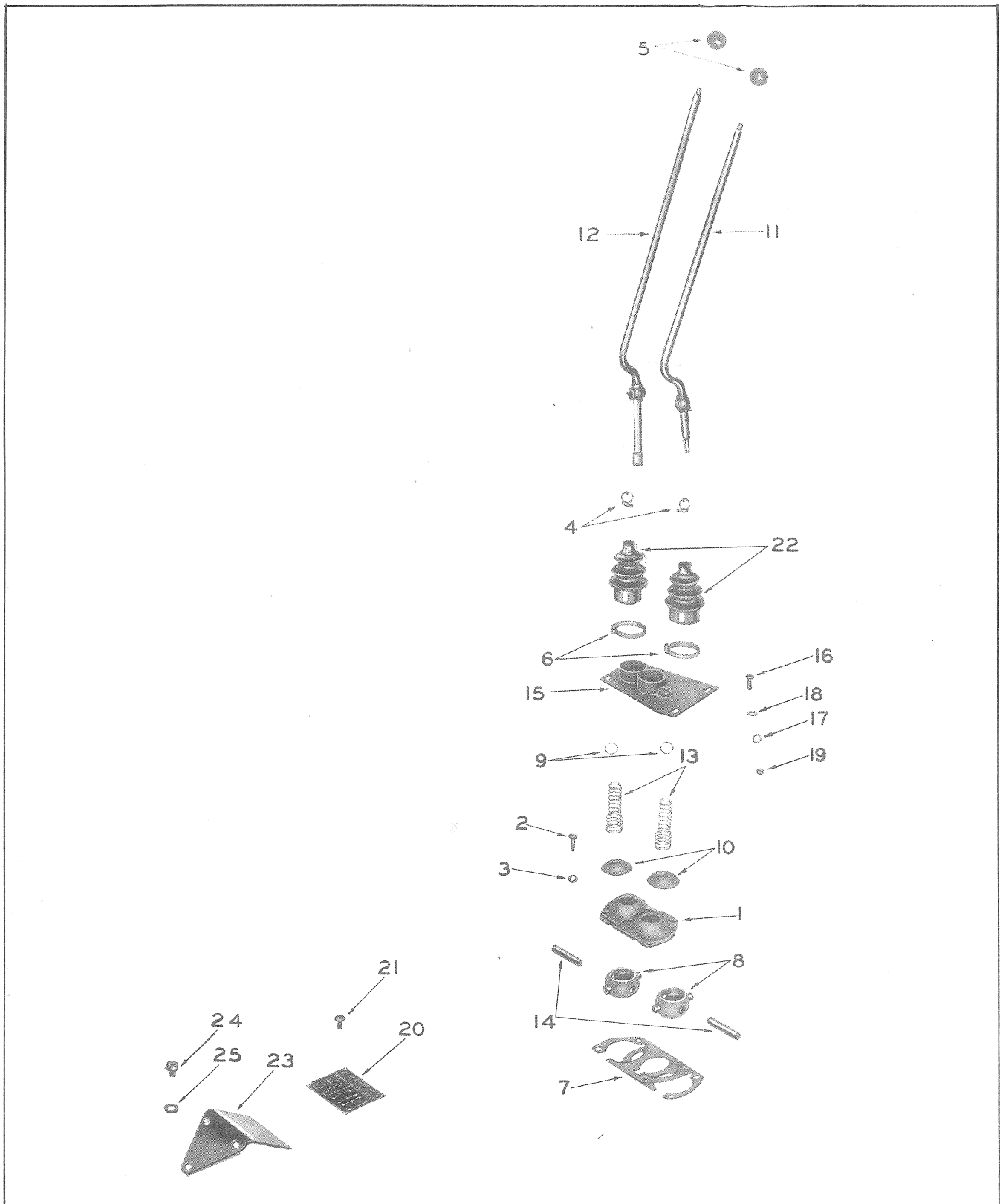

DO NOT ORDER PARTS BY REFERENCE NUMBERS

ALWAYS GIVE PART NUMBER AND DESCRIPTION

ALWAYS GIVE MODEL AND SERIAL NUMBER

Ref. No.	Adams Part No.	DESCRIPTION	No. Used	Serial Nos. of Machines Parts Are Used On		Replaced By
				From	Thru	
		SHIFTER LEVERS (Used on Serial Nos. 4000 and After)				
1	662544	Ball cap	1			
2		Cap screw, hex head 3/8" x 1-1/4" N.C.	4			
3		Lock washer 3/8"	4			
4	723805	Clamp, hose (replaces 720494)	2			
5	720517	Ball	2			
6	722875	Clamp, hose (replaces 721256)	2			
7	722406	Shim	4			
8	722413	Universal ball, shifter lever	2			
9	722453	Snap ring	2			
10	722460	Seal cap, shifter lever	2			
11	722469	Lever, upper shifter	1			
12	722470	Lever, lower shifter	1			
13	722478	Spring, lever cap	2			
14	722557	Ball pin, universal	2			
15	722583	Cover plate, shifter hole	1			
16		Carriage bolt 3/8" x 1-1/4" N.C.	4			
17		Lock washer 3/8" medium	4			
18		Cut washer 3/8"	4			
19		Hex nut 3/8" N.C.	4			
20	722600	Instruction plate, gear shift	1			
21		Drive screw, Parker Kalon (Type "U" #6 x 1/4")	4			
22	722604	Boot, shifter lever	2			
23	722719	Mounting plate, gear shift instruction	1			
24		Cap screw, hex head 1/2" x 3/4" N.C.	3			
25		Lock washer 1/2"	3			

ALWAYS GIVE MODEL AND SERIAL NUMBER

HAND BRAKE, THROTTLE AND COCKING LEVER CONTROLS -- HEAT AND OIL PRESSURE INDICATORS

(Used on Serial Nos. 1 thru 3999)

UNNUMBERED PARTS IN THE ILLUSTRATIONS ARE THE SAME AS CORRESPONDING PARTS SHOWN WITH NUMBERS

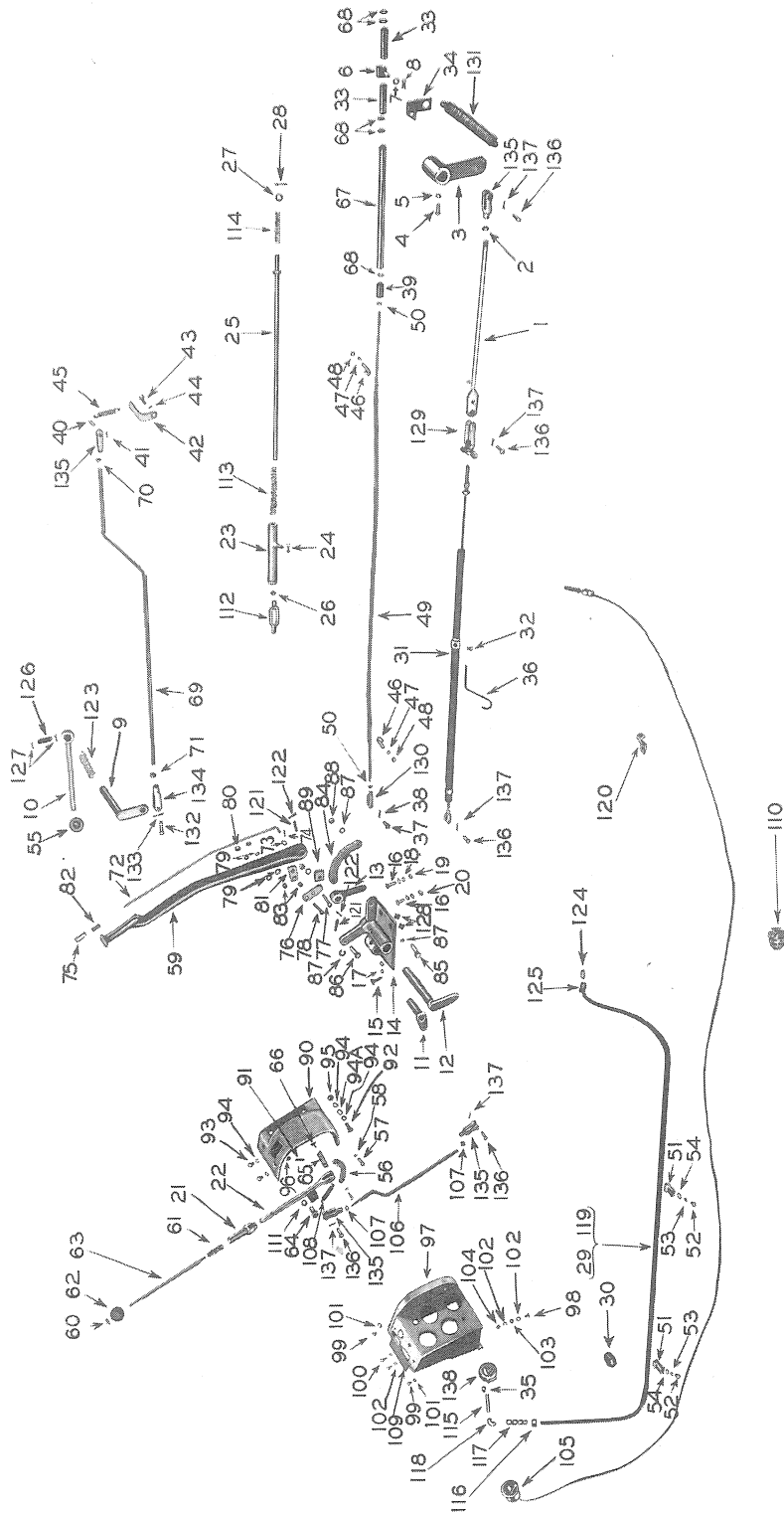

DO NOT ORDER PARTS BY REFERENCE NUMBERS

ALWAYS GIVE PART NUMBER AND DESCRIPTION

ALWAYS GIVE MODEL AND SERIAL NUMBER

Ref. No.	Adams Part No.	DESCRIPTION	No. Used	Serial Nos. of Machines Parts Are Used On		Replaced By
				From	Thru	
		HAND BRAKE, THROTTLE AND COCKING LEVER CONTROLS - HEAT AND OIL PRESSURE INDICATORS (Used on Serial Nos. 1 thru 3999)				
1	401713	Pull rod with yoke	1			
2		Hex nut 3/8" N.F.	1			
3	401714	Lever, brake	1			
4		Set screw, square head cup point, 3/8" x 1" N.C.	1			
5		Hex nut 3/8" N.C.	1			
6	401811	Block, throttle swivel	1	1	791	
7		Cut washer 3/8"	1			
8		Cotter pin 3/32" x 3/4"	1			
9	401870	Arm, cocking	1			
10	403037	Lever, cocking	1			
11	403415	Ear, throttle	1			
12	403416	Lever and shaft	1			
13	403417	Lever, throttle	1			
14	403418	Support, hand brake	1			
15		Carriage bolt 3/8" x 1-1/4" N.C.	1			
16		Carriage bolt 3/8" x 2" N.C.	2			
17		Lock washer 3/8"	3			
18		Cut washer 3/8"	3			
19		Hex nut 3/8" N.C.	2			
20		Hex nut, jam, 3/8" N.C.	1			
21	403438	Idler stop	1			
22	403745	Control with dog, throttle (Incl. Ref. Nos. 65 and 66)	1			
23	403786	Housing, spring	1	792	3999	
24		Cotter pin 3/32" x 1"	1			
25	403787	Rod, throttle	1	792	3999	
26		Hex nut, jam, L.H. thd., 5/16" N.F.	1			
27		Cut washer 1/4"	1			
28		Cotter pin 1/8" x 1-1/4"	1			
29	{ 403885	Line assembly, oil gauge (Incl. Ref. Nos. 119, 124 and 125)	1	1554	3999	
	{ 401994	Line assembly, oil gauge (Incl. Ref. Nos. 35, 119, 124 and 125)	1	1	1553	
30	423852	Grommet	1			
31	424429	Cable, hand brake	1			
32		Pipe plug, slotted, 1/8"	1			
33	{ 54125D	Spring, throttle pusher (IHC part number)	2	1	791	54125D
	{ 426349	Spring, throttle pusher	1			
34	426401	Bar, spring	1			
35	{ 29898D	Nut, tube (IHC part number)	1			29898D
	{ 426471	Nut, tube	1			
36	426499	Bracket, brake cable	1			
37	426616	Pin, throttle yoke	1			
38		Cotter pin 3/32" x 3/4"	1			
39	426656	Adapter, throttle cable	1	1	791	
40	426972	Pin, rear cocking yoke	1			
41		Cotter pin 3/32" x 3/4"	1			
42	426973	Bracket, cocking spring	1			
43		Cap screw, hex head 3/8" x 1-1/2" N.C.	1			
44		Lock washer 3/8" special	1			
		(Continued)				

ALWAYS GIVE MODEL AND SERIAL NUMBER

Ref. No.	Adams Part No.	DESCRIPTION	No. Used	Serial Nos. of Machines Parts Are Used On		Replaced By
				From	Thru	
		HAND BRAKE, THROTTLE AND COCKING LEVER CONTROLS - HEAT AND OIL PRESSURE INDICATORS (Used on Serial Nos. 1 thru 3999) (Continued)				
45	427030	Spring	1			
46	427667	Bolt, cable clamp	2			
47		Lock washer 5/16"	2			
48		Hex nut 5/16" N.C.	2			
49	428387	Cable, throttle	1			
50		Hex nut 5/16" N.F.	2			
51	428785	Clamp	2			
52		Cap screw, hex head, 5/16" x 1/2" N.C.	2			
53		Lock washer 5/16"	2			
54		Cut washer 5/16"	2			
55	428824	Knob	1			
56	522212	Ratchet	1			
57		Cap screw, hex head, 1/4" x 1" N.C.	2			
58		Lock washer 1/4"	2			
59	662460	Lever, brake	1			
60	720463	Button, thumb	1			
61	720477	Spring, compression	1			
62	720482	Knob, throttle control	1			
63	720483	Rod, push button	1			
64	720485	Bolt, shoulder	1			
65	720486	Dog, throttle control	1			
66		Steel rivet 3/16" x 1"	1			
67	720505	Rod, throttle	1			
68		Hex nut 5/16" N.F.	5			
69	720615	Rod, cocking	1			
70		Hex nut, jam, 3/8" N.F.	1			
71		Hex nut, jam, 1/2" N.F.	1			
72	720630	Rod, hand brake lever control	1			
73		Cut washer 3/8"	1			
74		Cotter pin 1/8" x 3/4"	1			
75	720631	Button, brake release	1			
76	720632	Retainer, hand brake	1			
77		Cap screw, hex head, 3/8" x 2-1/4" N.C.	1			
78		Cap screw, hex head, 3/8" x 2-1/2" N.C.	1			
79		Lock washer 3/8"	4			
80		Hex nut 3/8" N.C.	2			
81	720633	Pawl, hand brake	1			
82	720634	Spring, compression	1			
83	720635	Bearing, spacer	2			
84	720636	Ratchet	1			
85		Cap screw, hex head, 1/2" x 1-3/4" N.C.	1			
86		Cap screw, hex head, 1/2" x 2-1/2" N.C.	1			
87		Lock washer 1/2"	4			
88		Hex nut 1/2" N.C.	2			
89	720637	Stop, hand brake	1			
90	720659	Box, R.H. instrument	1			
91		Set screw, square head cup point, 1/4" x 1-1/2" N.C.	1			
92		Machine bolt, hex head, 5/16" x 3/4" N.C.	1			
93		Machine screw, flat head, 5/16" x 3/4" N.C.	2			
94		Lock washer 5/16"	4			
94A		Cut washer 5/16"	1			
95		Hex nut 5/16" N.C.	1			
96		Hex nut, jam, 1/4" N.C.	1			
		(Continued)				

ALWAYS GIVE MODEL AND SERIAL NUMBER

Ref. No.	Adams Part No.	DESCRIPTION	No. Used	Serial Nos. of Machines Parts Are Used On		Replaced By
				From	Thru	
		HAND BRAKE, THROTTLE AND COCKING LEVER CONTROLS - HEAT AND OIL PRESSURE INDICATORS (Used on Serial Nos. 1 thru 3999) (Continued)				
97	720660	Box, L.H. instrument	1			
98		Machine bolt, hex head, 5/16" x 3/4" N.C.	1			
99		Machine screw, round head, 1/4" x 1/2" N.C.	2			
100		Machine screw, flat head, 5/16" x 3/4"	2			
101		Lock washer 1/4"	2			
102		Lock washer 5/16"	4			
103		Cut washer 5/16"	1			
104		Hex nut 5/16" N.C.	1			
105	720765	Indicator, heat	1			
106	721126	Rod, throttle control	1			
107		Hex nut, jam, 3/8" N.F.	2			
108	{ 721300	Spring, tension	1			721300
	{ 720476	Spring, tension				
109	721473	Bar, bolting	1	489	3999	
110	721486	Clamp, hose	1			
111	721494	Washer, spring	1			
112	721535	Turnbuckle	1	792	3999	
113	721536	Spring, compression	1	792	3999	
114	721537	Spring, compression	1	792	3999	
115	{ 721606	Hose, oil gauge	1	1554	3999	
	{ 429772	Tube, oil gauge	1	1	1553	
116	721607	Nut, compression	1	1554	3999	
	{ 721608	Sleeve, compression	1	1554	3999	
	{ 429773	Union with nuts, tube	1	1	1553	
118	721611	Elbow, tubing	1	1554	3999	
119	{ 721614	Loom (No longer furnished)				
	{ 423475	Loom (No longer furnished)				
120	722303	Clamp	1			
121	DP623	Pin, drilled	2			
122		Cotter pin 1/8" x 3/4"	2			
123	DP979	Spring, cocking	1			
124	DP1985	Connector	1			
125	DP1986	Nut	1			
126	EP551	Pin, cocking lever	1			
127		Cotter pin 1/8" x 3/4"	2			
128	4P567	Lub. fitting	2			
129	4P2134	Yoke, thumb	1			
130	4P2251	Yoke, throttle	1			
131	4P2271	Spring, return	1			
132	4P2474	Pin, front cocking yoke	1			
133		Cotter pin 1/8" x 1"	1			
134	4P2475	Yoke, front cocking	1			
135	4P2569	Yoke	4			
136	4P2578	Pin, yoke	5			
137		Cotter pin 3/32" x 3/4"	5			
	I. H. C. Part No.					
138	{ 258634R91	Indicator, pressure oil	1			258634R91
	{ 41934DB	Indicator, pressure oil				

(Used on Serial Nos. 4000 and After)

This diagram illustrates the exploded view of a mechanical assembly, likely a door latch or lock mechanism. The components are numbered as follows:

- 1:** A long, curved metal spring.
- 2:** A small circular pin or washer.
- 3:** A small circular pin or washer.
- 4:** A small circular pin or washer.
- 5:** A long, thin metal rod or pin.
- 6:** A small circular pin or washer.
- 7:** A small rectangular plate or bracket.
- 8:** A small circular pin or washer.
- 9:** A small circular pin or washer.
- 10:** A small circular pin or washer.
- 11:** A small circular pin or washer.
- 12:** A small circular pin or washer.
- 13:** A small circular pin or washer.
- 14:** A small circular pin or washer.
- 15:** A small circular pin or washer.
- 16:** A small circular pin or washer.
- 17:** A small circular pin or washer.
- 18:** A small circular pin or washer.
- 19:** A small circular pin or washer.
- 20:** A small circular pin or washer.
- 21:** A small circular pin or washer.
- 22:** A small circular pin or washer.
- 23:** A small circular pin or washer.
- 24:** A small circular pin or washer.
- 25:** A small circular pin or washer.
- 26:** A small circular pin or washer.
- 27:** A small circular pin or washer.
- 28:** A small circular pin or washer.
- 29:** A small circular pin or washer.
- 30:** A small circular pin or washer.

ALWAYS GIVE PART NUMBER AND DESCRIPTION

ALWAYS GIVE MODEL AND SERIAL NUMBER

Ref. No.	Adams Part No.	DESCRIPTION	No. Used	Serial Nos. of Machines Parts Are Used On		Replaced By
				From	Thru	
		HAND BRAKE LEVER AND CONTROLS (Used on Serial Nos. 4000 and After)				
	404153	Yoke	1			
2		Hex nut, jam 5/16" N.F.	1			
3	474262	Pawl	2			
4	474263	Spring, pawl	1			
5	474264	Plug, staked	1			
6	474265	Handle (only)	1			
7	404471	Link pkg., brake (set of 2)(repl. 722493)	1			
8		Cut washer 5/16"	2			
9	722526	Cable assembly (Incl. Ref. No. 10)	1			
10		Pipe plug, slotted 1/8" standard	1			
11	722527	Cap, abutment	1			
12		Cap screw, hex head 1/4" x 7/8" N.C.	2			
13		Lock washer 1/4"	2			
14		Hex nut 1/4" N.C.	2			
15	722528	Seal, felt	1			
16	722529	Bracket, conduit	1			
17		Machine bolt, hex head 5/16" x 3/4" N.C.	2			
18		Lock washer 5/16"	2			
19	722594	Bell crank, brake	1			
20		Hex nut, slotted 1/2" N.C.	1			
21		Cotter pin 1/8" x 1-1/2"	1			
22	722599	Lever, hand brake (Incl. Ref. Nos. 3, 4, 5 and 6)	1			
23		Machine screw, flat head 3/8" x 3/4"	2			
24		Lock washer 3/8" external teeth counter- sunk shakeproof	2			
25	722625	Nut, brake lever	2			
26	722746	Lever end, brake	1			
27	5P571	Drilled pin	3			
28		Cotter pin 1/8" x 3/4"	6			
29		Cut washer 5/16"	6			

(Used on Serial Nos. 4000 and After)

UNNUMBERED PARTS IN THE ILLUSTRATIONS ARE THE SAME AS CORRESPONDING PARTS SHOWN WITH NUMBERS

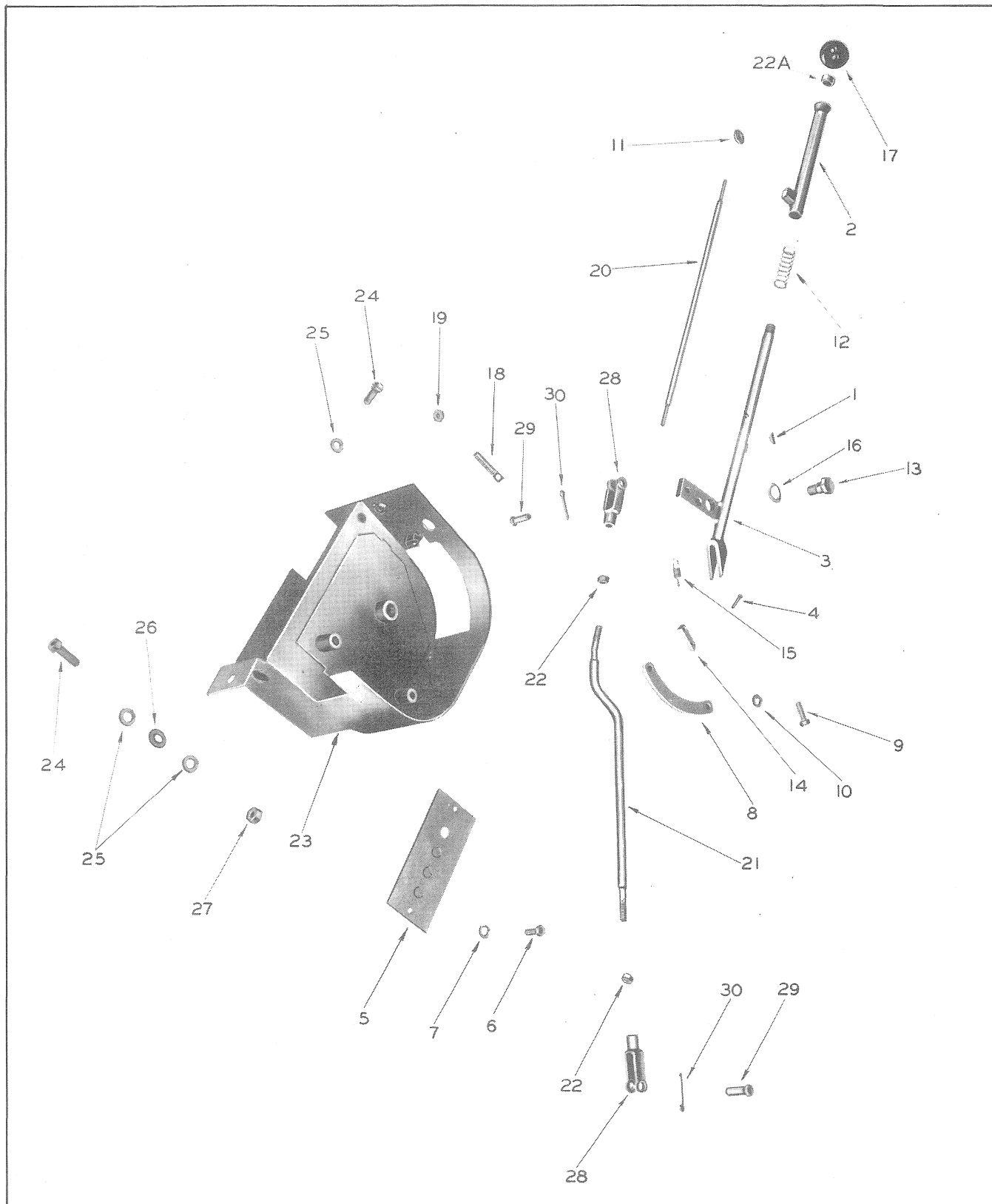

DO NOT ORDER PARTS BY REFERENCE NUMBERS

ALWAYS GIVE PART NUMBER AND DESCRIPTION

ALWAYS GIVE MODEL AND SERIAL NUMBER

Ref. No.	Adams Part No.	DESCRIPTION	No. Used	Serial Nos. of Machines Parts Are Used On		Replaced By
				From	Thru	
		THROTTLE CONTROL - R.H. INSTRUMENT BOX (Used on Serial Nos. 4000 and After)				
1	350860	Woodruff key	1			
2	404186	Idler stop	1			
3	404188	Throttle control (Incl. Ref. No. 1)	1			
4		Rivet, steel round head 3/16" x 1"	1			
5	474260	Cover, accessory mounting plate	1			
6		Machine screw, round head 1/4" x 1/2" N.C.	2			
7		Lock washer 1/4" heavy	2			
8	522212	Ratchet, governor control	1			
9		Cap screw, hex head 1/4" x 1" N.C.	2			
10		Lock washer 1/4" heavy	2			
11	720463	Thumb button	1			
12	720477	Spring, compression	1			
13	720485	Bolt, shoulder	1			
14	720486	Dog, throttle control	1			
15	721300	Spring, tension	1			
16	721494	Washer, spring	1			
17	722683	Knob, throttle control	1			
18		Set screw, sq. hd. 1/4" x 1-1/2" oval pt.	1	(replaces 722684)		
19		Hex nut, jam 1/4" N.C.	1			
20	722686	Rod, push button	1			
21	722687	Rod, throttle control	1			
22		Hex nut, jam 3/8" N.F.	2			
22A	722691	Bushing	1			
23	722731	Instrument box, R.H. (Incl. Ref. Nos. 5, 6 and 7)	1			
24		Cap screw, hex head 5/16" x 1" N.C.	3			
25		Lock washer 5/16" medium	4			
26		Cut washer 5/16"	1			
27		Hex nut 5/16" N.C.	1			
28	4P2569	Yoke end	2			
29	4P2578	Pin, yoke	2			
30		Cotter pin 3/32" x 3/4"	2			

ALWAYS GIVE MODEL AND SERIAL NUMBER

FOOT THROTTLE AND CONTROL

(Used on Serial Nos. 4000 and After)

UNNUMBERED PARTS IN THE ILLUSTRATIONS ARE THE SAME AS CORRESPONDING PARTS SHOWN WITH NUMBERS

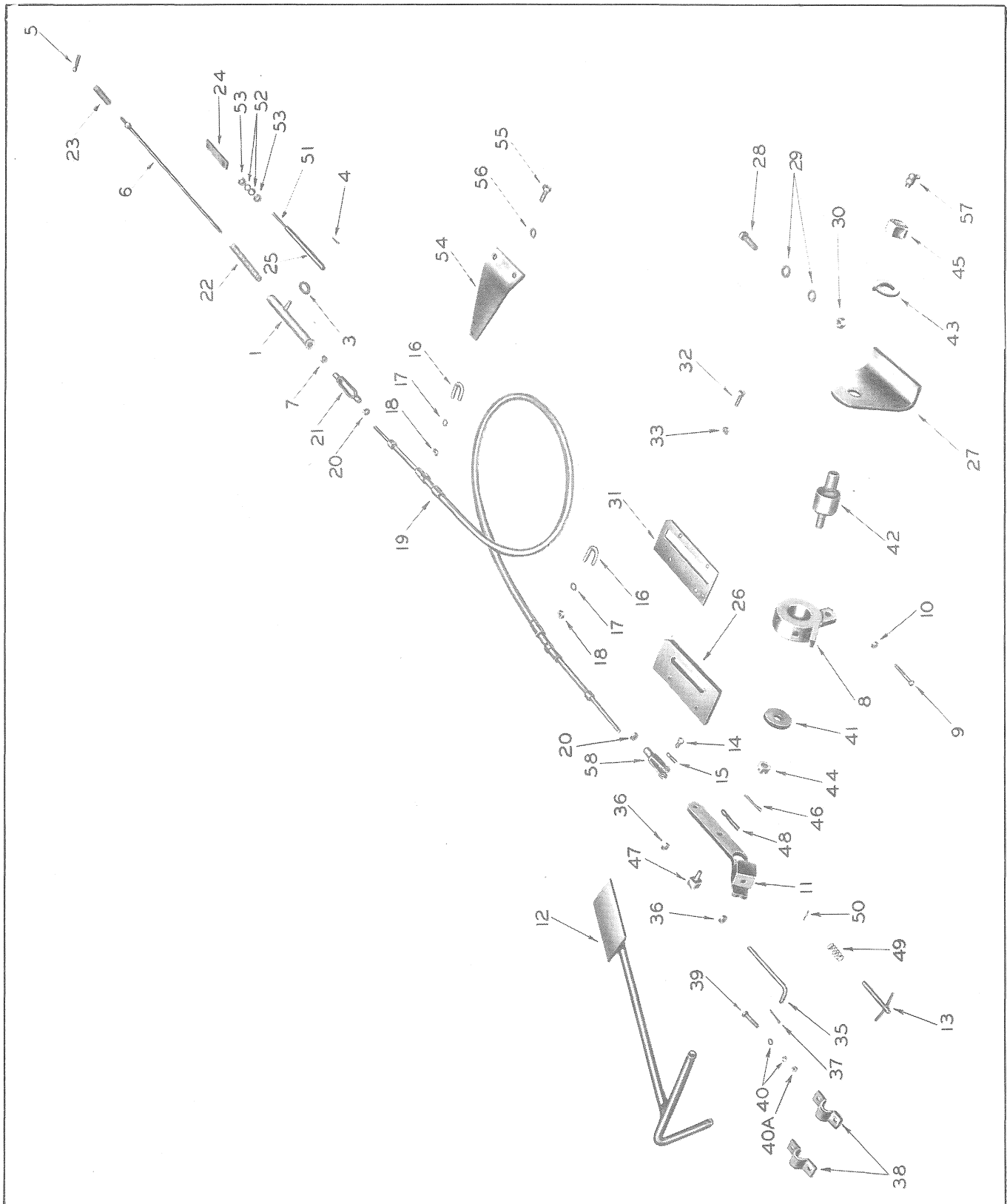

DO NOT ORDER PARTS BY REFERENCE NUMBERS

ALWAYS GIVE PART NUMBER AND DESCRIPTION

ALWAYS GIVE MODEL AND SERIAL NUMBER

Ref. No.	Adams Part No.	DESCRIPTION	No. Used	Serial Nos. of Machines Parts Are Used On		Replaced By
				From	Thru	
		FOOT THROTTLE AND CONTROL (Used on Serial Nos. 4000 and After)				
1	403786	Spring housing	1			
3		Cut washer 5/16"	1			
4		Cotter pin 3/32" x 1"	1			
5		Cotter pin 1/8" x 1-1/4"	1			
6	403787	Rod, throttle	1			
7		Hex nut, jam 5/16" N.F. left hand thread	1			
8	404162	Control body	1			
9		Machine bolt, hex head 1/4" x 1" N.C.	1			
10		Hex nut, jam 1/4" N.C.	1			
11	404163	Lever	1			
12	404164	Foot accelerator	1			
13	404299	Handle	1			
14	426616	Pin, throttle yoke	1			
15		Cotter pin 3/32" x 3/4"	1			
16	427667	Clamp bolt, throttle cable	2			
17		Lock washer 5/16" medium	2			
18		Hex nut 5/16" N.C.	2			
19	428387	Throttle cable	1			
20		Hex nut 5/16" N.F.	2			
21	721535	Turnbuckle	1			
22	721536	Spring, compression	1			
23	721537	Spring, compression	1			
24	722494	Anchor, return spring	1			
25	722532	Spring, throttle return	1			
26	722536	Closure strip	1			
27	722605	Bracket, throttle	1			
28		Machine bolt, hex head 3/8" x 1-1/4" N.C.	2			
29		Lock washer 3/8" special	4			
30		Hex nut 3/8" N.C.	2			
31	722606	Hold down strip	1			
32		Machine bolt, hex head 1/4" x 1" N.C.	4			
33		Lock nut 1/4" N.C.	4			
35	722608	Link	1			
36		Hex nut 5/16" N.C.	2			
37		Cotter pin 3/32" x 3/4"	1			
38	722610	Clamp	2			
39		Machine bolt, hex head 1/4" x 1" N.C.	4			
40		Lock washer 1/4" heavy	8			
40A		Hex nut 1/4" N.C.	4			
41	722621	Washer	1			
42	722640	Pivot	1			
43		Lock washer 3/4" medium	1			
44		Hex nut, slotted 1/2" N.C.	1			
45		Hex nut 3/4" N.C.	1			
46		Cotter pin 1/8" x 1-1/4"	1			
47	722699	Pivot	1			
48		Cotter pin 3/32" x 3/4"	1			
49	722741	Spring	1			
50	722742	Roll pin	1			
		(Continued)				

ALWAYS GIVE MODEL AND SERIAL NUMBER

Ref. No.	Adams Part No.	DESCRIPTION	No. Used	Serial Nos. of Machines Parts Are Used On		Replaced By
				From	Thru	
		FOOT THROTTLE AND CONTROL (Used on Serial Nos. 4000 and After) (Continued)				
51	722827	Rod, adjusting	1			
52		Lock washer 1/4" heavy	2			
53		Hex nut 1/4" N.C.	2			
54	722828	Bracket, cable	1			
55		Cap screw, hex head 3/8" x 1" N.C.	2			
56		Lock washer 3/8" special	2			
57	4P567	Lub. fitting	1			
58	4P2251	Yoke, throttle	1			

ALWAYS GIVE MODEL AND SERIAL NUMBER

**ALWAYS USE
GENUINE
PARTS**

ALWAYS GIVE MODEL AND SERIAL NUMBER

COCKING LEVER

(Used on Serial Nos. 4000 and After)

UNNUMBERED PARTS IN THE ILLUSTRATIONS ARE THE SAME AS CORRESPONDING PARTS SHOWN WITH NUMBERS

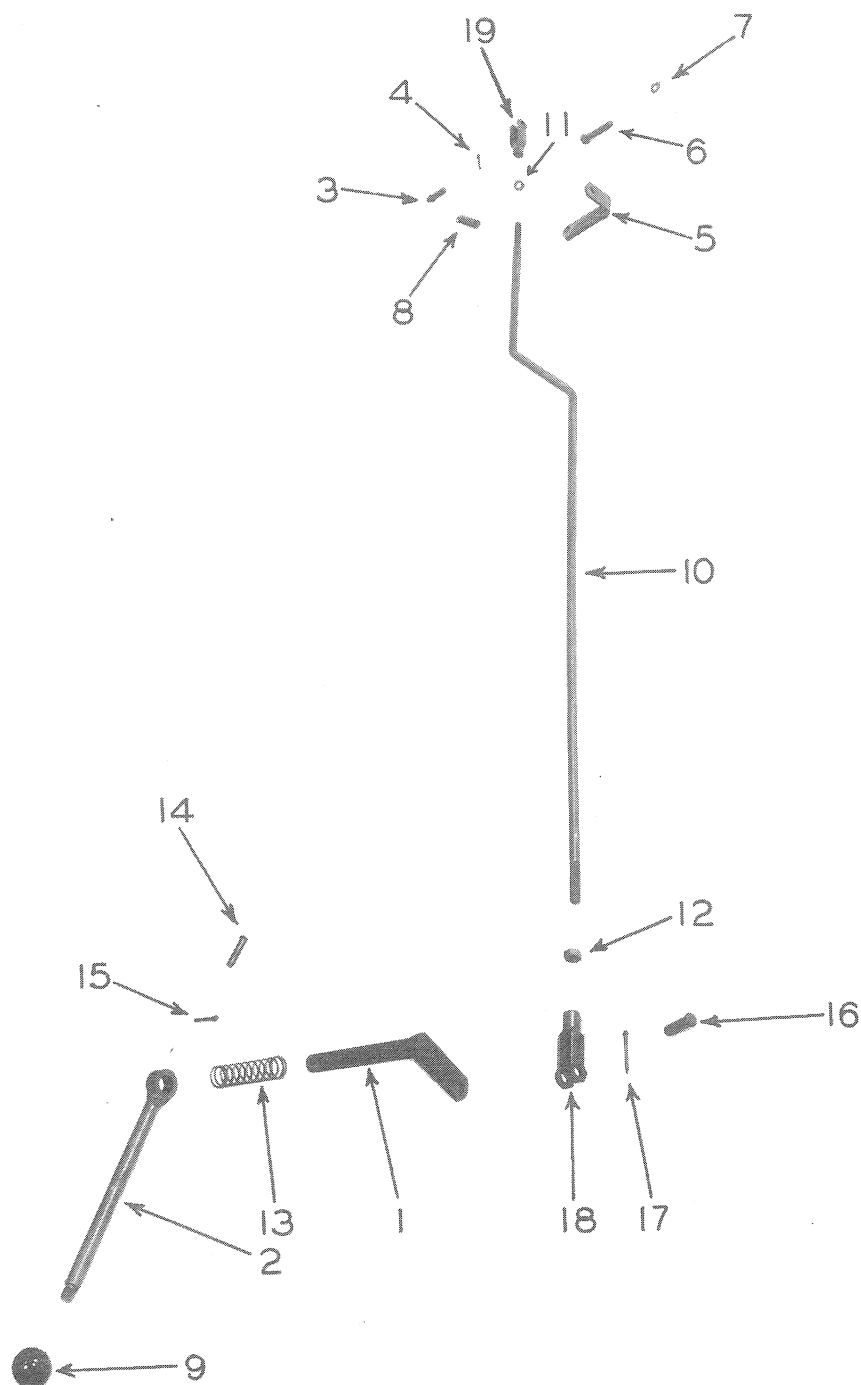

DO NOT ORDER PARTS BY REFERENCE NUMBERS

ALWAYS GIVE PART NUMBER AND DESCRIPTION

ALWAYS GIVE MODEL AND SERIAL NUMBER

COCKING LEVER

(Used on Serial Nos. 4000 and After)

Ref. No.	Adams Part No.	DESCRIPTION	No. Req'd.	Serial Number
1	401870	Arm, cocking	1	
2	403037	Lever, cocking	1	
3	426972	Pin, rear cocking yoke	1	
4		Cotter pin 3/32" x 3/4"	1	
5	426973	Bracket, cocking spring	1	
6		Cap screw, hex head 3/8" x 1-1/2" N.C.	1	
7		Lock washer 3/8"	1	
8	427030	Spring, cocking rod	1	
9	428824	Knob	1	
10	722664	Rod, cocking	1	
11		Hex nut, jam 3/8" N.F.	1	
12		Hex nut, jam 1/2" N.F.	1	
13	DP979	Spring, cocking	1	
14	EP551	Pin, cocking lever	1	
15		Cotter pin 1/8" x 3/4"	1	
16	4P2474	Pin, front cocking yoke	1	
17		Cotter pin 1/8" x 1"	1	
18	4P2475	Yoke, front cocking	1	
19	4P2569	Yoke, rear cocking	1	

ALWAYS GIVE MODEL AND SERIAL NUMBER

HEAT INDICATOR - OIL GAGE

(Used on Serial Nos. 4000 and After)

UNNUMBERED PARTS IN THE ILLUSTRATIONS ARE THE SAME AS CORRESPONDING PARTS SHOWN WITH NUMBERS

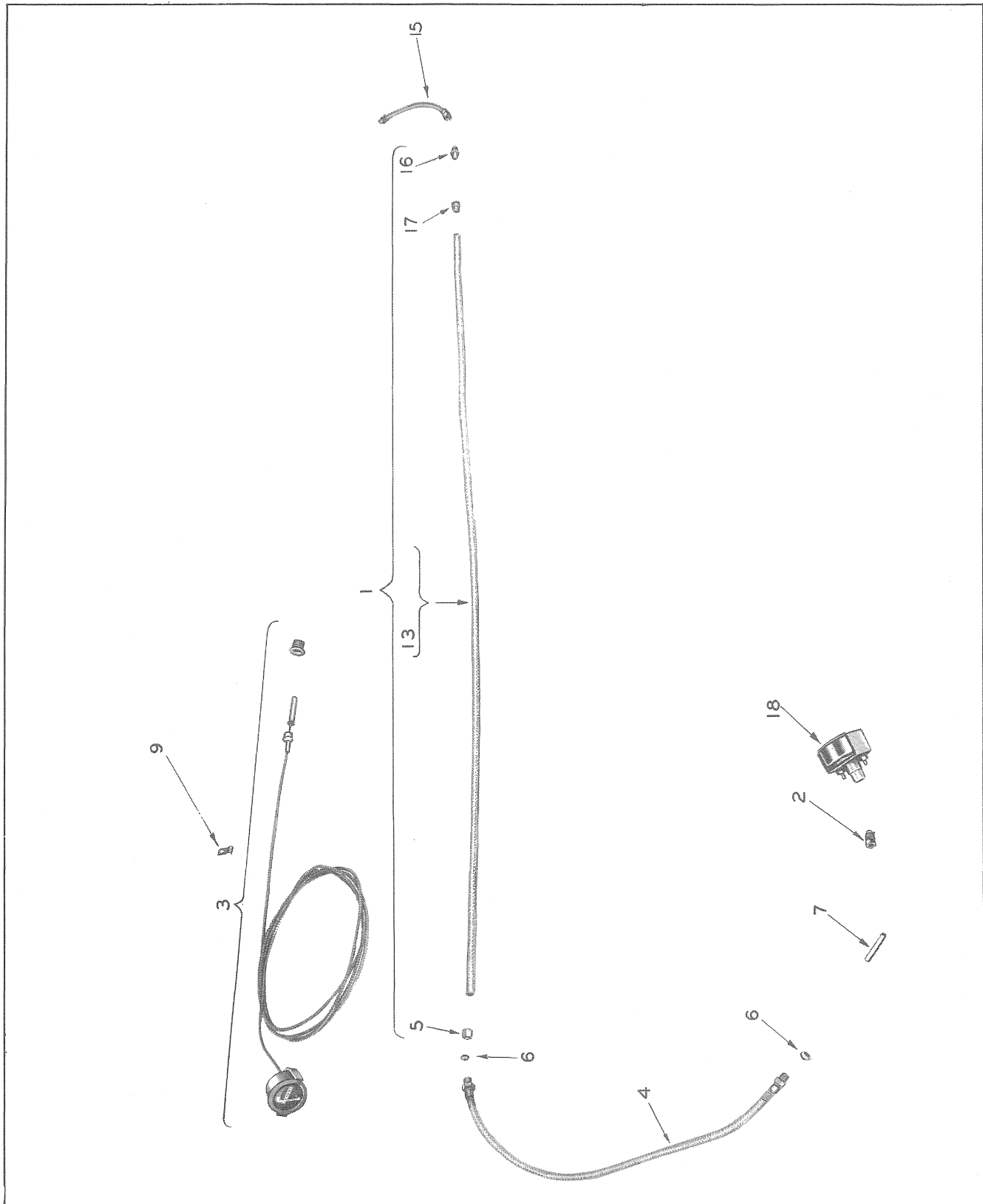

DO NOT ORDER PARTS BY REFERENCE NUMBERS

ALWAYS GIVE PART NUMBER AND DESCRIPTION

ALWAYS GIVE MODEL AND SERIAL NUMBER

HEAT INDICATOR - OIL GAGE

(Used on Serial Nos. 4000 and After)

Ref. No.	Adams Part No.	DESCRIPTION	No. Req'd.	Serial Number
1	404197	Oil gage line assembly (Incl. Ref. Nos. 13, 16 and 17)	1	
2	426471	Nut, tube	1	
3	720765	Heat indicator	1	
4	721606	Hose, oil gage	1	
5	721607	Nut, compression	1	
6	721608	Sleeve, compression	2	
7	723312	Tube (2", used on later machines)	1	
7	721611	Elbow, tubing (4" - bent)		
9	722303	Clamp	1	
13	722732	Tubing, steel	1	
	722733	Loom (no longer required)		
15	722734	Oil line, flexible	1	
16	722878	Union	1	
17	DP1986	Nut	1	
	I. H. C.			
	Part No.			
18	258634R91	Oil pressure indicator (replaces 721676)	1	

ALWAYS GIVE MODEL AND SERIAL NUMBER

ROADSTER CAB AND PLATFORM

(Used on Serial Nos. 1 thru 3999)

Unnumbered parts in the illustrations are the same as corresponding parts shown with numbers.

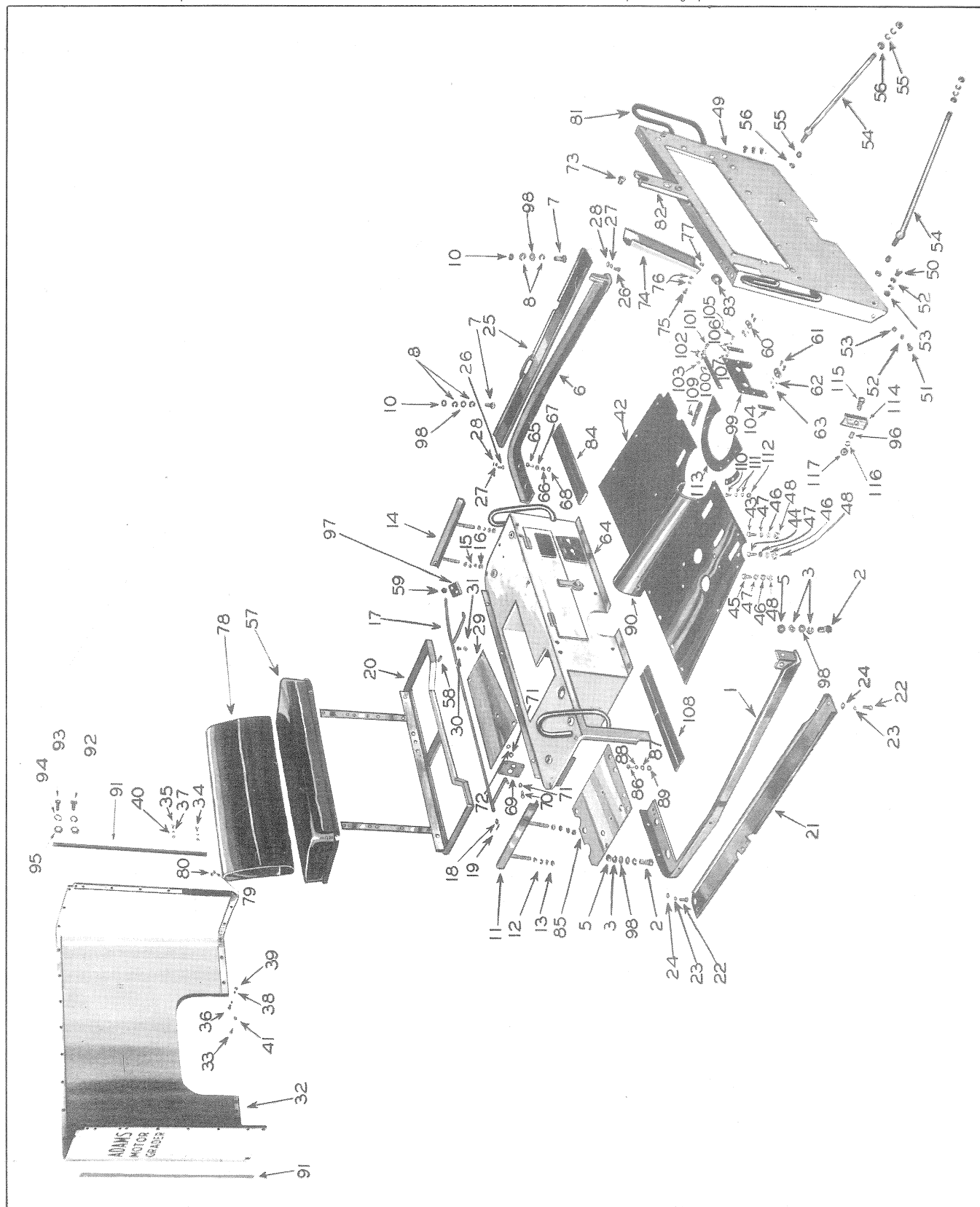

Do not order parts by reference numbers -- always give part number and description.

ALWAYS GIVE MODEL AND SERIAL NUMBER

ROADSTER CAB AND PLATFORM

(Used on Serial Nos. 1 thru 3999)

Ref. No.	Adams Part No.	DESCRIPTION	No. Req'd.	Serial Number
1	403029	Angle, R.H. platform	1	
2		Machine bolt, hex head 5/8" x 2" N.C.	3	
3		Lock washer 5/8"	6	
5		Hex nut 5/8" N.C.	3	
6	403030	Angle, L.H. platform	1	
7		Machine bolt, hex head 5/8" x 2" N.C.	3	
8		Lock washer 5/8"	6	
10		Hex nut 5/8" N.C.	3	
11	403034	Seat slide, R.H.	1	
12		Lock washer 1/2"	4	
13		Hex nut 1/2" N.C.	4	
14	403035	Seat slide, L.H.	1	
15		Lock washer 1/2"	4	
16		Hex nut 1/2" N.C.	4	
17	403036	Seat slide and lever assembly, L.H. (Incl. Ref. No. 14)	1	
18		Cut washer 3/8"	1	
19		Cotter pin 1/8" x 3/4"	1	
20	403039	Frame, seat	1	
21	403045	Closure plate, R.H.	1	
22		Machine bolt, hex head 3/8" x 1" N.C.	2	
23		Lock washer 3/8" special	2	
24		Cut washer 3/8"	2	
25	403048	Closure plate, L.H.	1	
26		Machine bolt, hex head 3/8" x 1" N.C.	2	
27		Lock washer 3/8" special	2	
28		Cut washer 3/8"	2	
29	426067	Cover plate, support box (replaces 403243)	1	
30		Cap screw, hex head 1/4" x 1/2" N.C.	6	
31		Lock washer 1/4" heavy	6	
32	403740	Panel, roadster cab	1	
33		Machine bolt, hex head 3/8" x 1-1/4" N.C.	8	
34		Sems fastener, round head 1/4" x 7/8" N.C.	10	
35		Sems fastener, round head 1/4" x 1-1/4" N.C.	4	
36		Sems fastener, round head 5/16" x 1" N.C.	8	
37		Lock washer 1/4" heavy	14	
38		Lock washer 5/16" medium	8	
39		Hex nut 5/16" N.C.	8	
40		Hex nut 1/4" N.C.	14	
41		Stop nut, elastic 3/8" N.C.	8	
42	403933	Floor plate, front (with tunnel)	1	2670 3999
42	403032	Floor plate, front (without tunnel)	1	1 2669
43		Carriage bolt 3/8" x 1" N.C.	1	
44		Carriage bolt 3/8" x 1-1/4" N.C.	13	
45		Carriage bolt 3/8" x 2" N.C.	2	
46		Lock washer 3/8" special	16	
47		Cut washer 3/8"	16	
48		Hex nut 3/8" N.C.	16	
49	403935	Sheet assembly, front (Incl. Ref. Nos. 81 and 82)	1	2670 3999
49	402996	Sheet assembly, front (Incl. Ref. Nos. 81 and 82)	1	1 2669
50		Machine bolt, hex head 3/8" x 1-1/4" N.C.	2	
51		Machine screw, flat head 3/8" x 1" N.C.	2	
52		Lock washer 3/8" special	6	
53		Hex nut 3/8" N.C.	4	

(Continued)

ALWAYS GIVE MODEL AND SERIAL NUMBER

ROADSTER CAB AND PLATFORM

(Used on Serial Nos. 1 thru 3999)

Ref. No.	Adams Part No.	DESCRIPTION	No. Req'd.	Serial Number	
		(Continued)			
54	723462	Stay rod, power box (replaces 403977)	2	2670	3999
54	403783	Stay rod, power box	2	1	2669
55		Lock washer 1/2" special	8		
56		Hex nut 1/2" N.C.	8		
57	423237	Cushion, seat	1		
58	424857	Spring, tension	1		
59	425017	Ball, seat lever	1		
60	426013	Bumper, foot pedal	2	1	2669
61		Machine screw, round head #8 x 3/4"	4		
62		Lock washer #8	4		
63		Hex nut #8 - 32 N.C.	4		
64	426834	Tool box, seat support	1		
65		Carriage bolt 3/8" x 1-1/4" N.C.	6		
66		Lock washer 3/8" special	6		
67		Cut washer 3/8"	6		
68		Hex nut 3/8" N.C.	6		
69	427140	Cover plate, heater hose	1		
70		Machine bolt, hex head 5/16" x 3/4" N.C.	4		
71		Lock washer 5/16" medium	8		
72		Hex nut 5/16" N.C.	8		
73	427498	Plug, rubber (for 3/4" dia. hole)	2		
73	723299	Plug, rubber (for 1-17/64" dia. hole)	1		
74	428276	Cover, harness	1		
75		Machine screw, round head 1/4" x 3/4" N.C.	4		
76		Lock washer 1/4" heavy	8		
77		Hex nut 1/4" N.C.	4		
78	428721	Seat back	1		
79		Lock washer 5/16" heavy	4		
80		Hex nut 5/16" N.C.	4		
81	429897	Handle, grab	2		
82	429899	Post, steering	1		
83	429951	Grommet	1		
84	429988	Tie bar, L.H.	1		
85	429989	Floor plate, R.H.	1		
86		Carriage bolt 3/8" x 1-1/4" N.C.	6		
87		Lock washer 3/8" special	6		
88		Cut washer 3/8"	6		
89		Hex nut 3/8" N.C.	6		
90	429995	Tunnel	1	1	2669
91	429999	Bar, filler	2		
92		Sems fastener, round head 1/4" x 7/8" N.C.	10		
93		Sems fastener, round head 1/4" x 1-1/4" N.C.	4		
94		Lock washer 1/4" heavy	14		
95		Hex nut 1/4" N.C.	14		
96	720722	Spacer, corner	2		
97	721633	Bracket	1		
98	721821	Washer, special cut	4		
99	721873	Strip, front weather	1	2670	3999
100	721878	Strip, top hold down	1	2670	3999
101		Machine bolt, hex head 1/4" x 1" N.C.	2		
102		Lock washer 1/4" heavy	4		
103		Hex nut 1/4" N.C.	2		
		(Continued)			

ALWAYS GIVE MODEL AND SERIAL NUMBER

ROADSTER CAB AND PLATFORM

(Used on Serial Nos. 1 thru 3999)

Ref. No.	Adams Part No.	DESCRIPTION	No. Req'd.	Serial Number
(Continued)				
104	721879	Strip, front hold down	2	2670 3999
105		Machine bolt, hex head 1/4" x 1" N.C.	4	
106		Lock washer 1/4" heavy	8	
107		Hex nut 1/4" N.C.	4	
108	721900	Tie bar, R.H.	1	2670 3999
108	429987	Tie bar, R.H.	1	1 2669
109	721901	Strip, hold down	2	2670 3999
110		Machine bolt, hex head 1/4" x 1" N.C.	4	
111		Lock washer 1/4" heavy	8	
112		Hex nut 1/4" N.C.	4	
113	721902	Strip, floor weather	1	2670 3999
114	722791	Cover, bolt hole (replaces 721522) (Roadster cab hole cover when canopy top is used)	2	
115		Machine bolt, hex head 3/8" x 1-1/4" N.C.	2	
116		Lock washer 3/8" special	2	
117		Hex nut 3/8" N.C.	2	

ALWAYS GIVE MODEL AND SERIAL NUMBER

ROADSTER CAB, FLOOR, FRONT AND BACK SHEET

(Used on Serial Nos. 4000 and After)

UNNUMBERED PARTS IN THE ILLUSTRATIONS ARE THE SAME AS CORRESPONDING PARTS SHOWN WITH NUMBERS

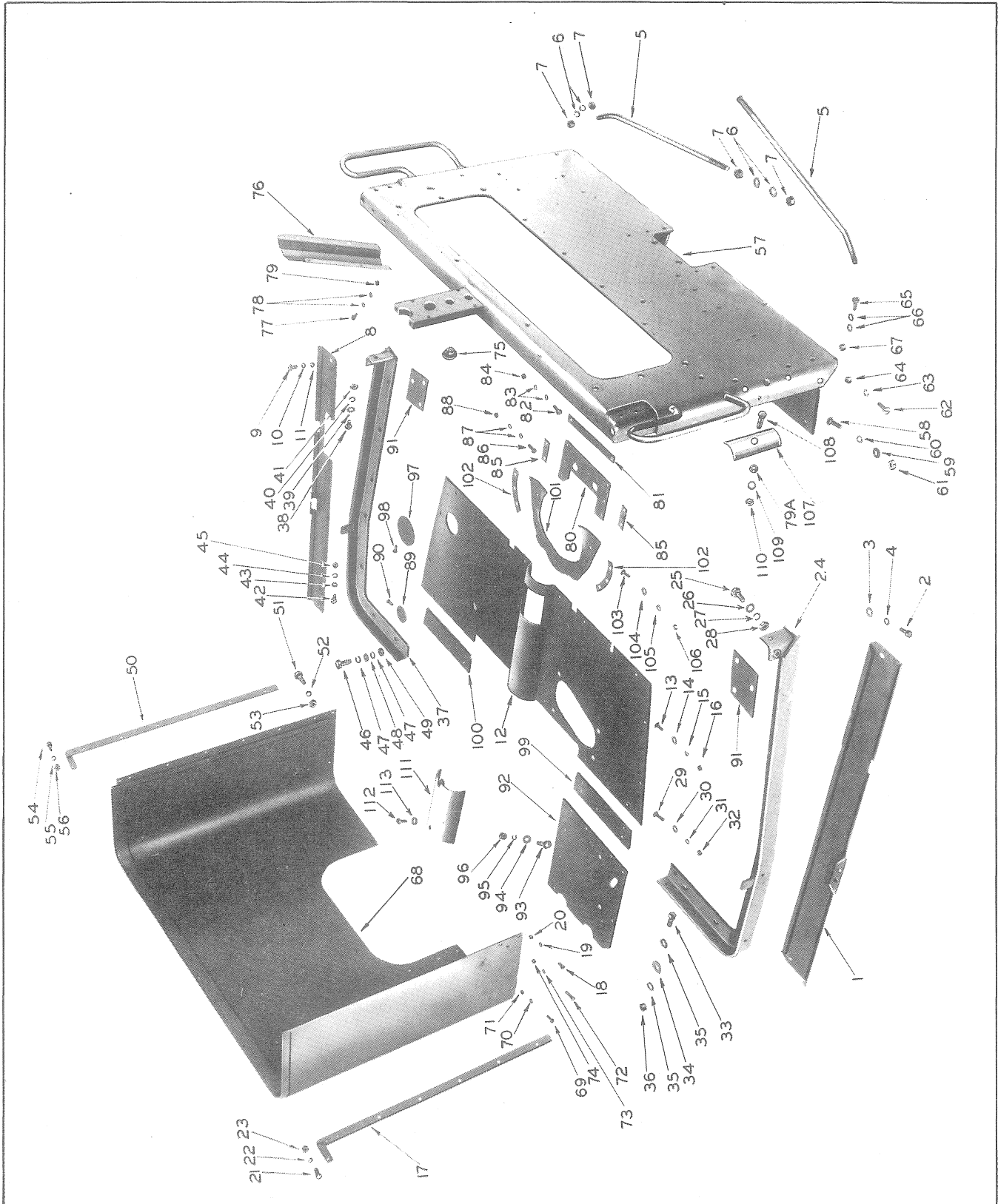

DO NOT ORDER PARTS BY REFERENCE NUMBERS

ALWAYS GIVE PART NUMBER AND DESCRIPTION

ALWAYS GIVE MODEL AND SERIAL NUMBER

ROADSTER CAB, FLOOR, FRONT AND BACK SHEET

(Used on Serial Nos. 4000 and After)

Ref. No.	Adams Part No.	DESCRIPTION	No. Req'd.	Serial Number
1	403045	Closure plate, R.H.	1	
2		Cap screw, hex head 5/16" x 3/4" N.C.	2	
3		Cut washer 5/16"	2	
4		Lock washer 5/16"	2	
5	723462	Stay rod, power box (replaces 403977)	2	
6		Lock washer 1/2" special	8	
7		Hex nut 1/2" N.C.	8	
8	404122	Closure plate, L.H.	1	
9		Cap screw, hex head 5/16" x 3/4" N.C.	2	
10		Cut washer 5/16"	2	
11		Lock washer 5/16"	2	
12	404154	Floor plate, front (When replacing, also order Ref. 111 thru 113)	1	
13		Carriage bolt 3/8" x 1-1/4" N.C.	13	
14		Cut washer 3/8"	13	
15		Lock washer 3/8"	13	
16		Hex nut 3/8" N.C.	13	
17	404159	Filler bar, R.H.	1	
18		Sems fastener 1/4" x 3/4" N.C.	5	
18		Sems fastener 1/4" x 7/8" N.C.	1	
19		Lock washer 1/4" heavy	6	
20		Hex nut 1/4" N.C.	6	
21		Sems fastener 1/4" x 1-1/4" N.C.	2	
22		Lock washer 1/4" heavy	2	
23		Hex nut 1/4" N.C.	2	
24	404160	Platform angle, R.H.	1	
25		Carriage bolt 3/8" x 1" N.C.	1	
26		Cut washer 3/8"	1	
27		Lock washer 3/8"	1	
28		Hex nut 3/8" N.C.	1	
29		Carriage bolt 3/8" x 1-1/4" N.C.	1	
30		Cut washer 3/8"	1	
31		Lock washer 3/8"	1	
32		Hex nut 3/8" N.C.	1	
33		Machine bolt, hex head 5/8" x 2" N.C.	3	
34		Cut washer 5/8"	3	
35		Lock washer 5/8" special	6	
36		Hex nut 5/8" N.C.	3	
37	404161	Platform angle, L.H.	1	
38		Carriage bolt 3/8" x 1" N.C.	1	
39		Cut washer 3/8"	1	
40		Lock washer 3/8"	1	
41		Hex nut 3/8" N.C.	1	
42		Carriage bolt 3/8" x 1-1/4" N.C.	1	
43		Cut washer 3/8"	1	
44		Lock washer 3/8"	1	
45		Hex nut 3/8" N.C.	1	
46		Machine bolt, hex head 5/8" x 2" N.C.	3	
47		Lock washer 5/8" special	6	
48		Cut washer 5/8"	3	
49		Hex nut 5/8" N.C.	3	

(Continued)

ALWAYS GIVE MODEL AND SERIAL NUMBER

ROADSTER CAB, FLOOR, FRONT AND BACK SHEET

(Used on Serial Nos. 4000 and After)

Ref. No.	Adams Part No.	DESCRIPTION	No. Req'd.	Serial Number
(Continued)				
50	404167	Filler bar, L.H.	1	
51		Sems fastener 1/4" x 3/4" N.C.	5	
51		Sems fastener 1/4" x 7/8" N.C.	1	
52		Lock washer 1/4"	6	
53		Hex nut 1/4" N.C.	6	
54		Sems fastener 1/4" x 1-1/4" N.C.	2	
55		Lock washer 1/4"	2	
56		Hex nut 1/4" N.C.	2	
57	404182	Front sheet	1	
58		Carriage bolt 3/8" x 1" N.C.	2	
59		Cut washer 3/8"	2	
60		Lock washer 3/8"	2	
61		Hex nut 3/8" N.C.	2	
62		Machine screw, flat head 3/8" x 1-1/4" N.C.	2	
63		Lock washer 3/8"	2	
64		Hex nut 3/8" N.C.	2	
65		Machine bolt, hex head 3/8" x 1-1/4" N.C.	2	
66		Lock washer 3/8"	4	
67		Hex nut 3/8" N.C.	2	
68	404289	Back sheet	1	
69		Sems fastener 5/16" x 1" N.C.	8	
70		Lock washer 5/16"	8	
71		Hex nut 5/16" N.C.	8	
72		Machine bolt, hex head 3/8" x 1-1/2" N.C.	2	
73		Lock washer 3/8"	2	
74		Hex nut 3/8" N.C.	2	
75	427498	Plug, rubber (For 3/4" dia. hole)	2	
75	723299	Plug, rubber (For 1-17/64" dia. hole)	1	
76	428276	Cover	1	
77		Machine screw, round head 1/4" x 3/4" N.C.	4	
78		Lock washer 1/4"	8	
79		Hex nut 1/4" N.C.	4	
79A	720722	Spacer, corner	2	
80	721873	Strip	1	
81	721878	Strip	1	
82		Machine bolt, hex head 1/4" x 1" N.C.	2	
83		Lock washer 1/4"	4	
84		Hex nut 1/4" N.C.	2	
85	721879	Strip	2	
86		Machine bolt, hex head 1/4" x 1" N.C.	4	
87		Lock washer 1/4"	8	
88		Hex nut 1/4"	4	
89	722572	Cover plate	1	
90		Machine screw, flat head 1/4" x 5/8" N.C.	2	
91	722573	Tie plate	2	
92	429989	Floor plate, R.H. rear (replaces 722574)	1	
93		Carriage bolt 3/8" x 1-1/4" N.C.	5	
94		Cut washer 3/8"	5	
95		Lock washer 3/8"	5	
96		Hex nut 3/8" N.C.	5	
(Continued)				

ALWAYS GIVE MODEL AND SERIAL NUMBER

ROADSTER CAB, FLOOR, FRONT AND BACK SHEET

(Used on Serial Nos. 4000 and After)

Ref. No.	Adams Part No.	DESCRIPTION	No. Req'd.	Serial Number
(Continued)				
97	722601	Cover plate	1	
98		Machine screw, flat head 1/4" x 5/8" N.C.	2	
99	722602	Tie bar, R.H.	1	
100	722603	Tie bar, L.H.	1	
101	722622	Strip, floor weather	1	
102	722623	Strip	2	
103		Carriage bolt 5/16" x 1" N.C.	6	
104		Cut washer 5/16"	6	
105		Lock washer 5/16"	6	
106		Hex nut 5/16" N.C.	6	
107	722791	Cover, bolt hole (Roadster Cab hole cover when canopy top is used)	2	
108		Machine bolt, hex head 3/8" x 1-1/4" N.C.	2	
109		Lock washer 3/8" special	2	
110		Hex nut 3/8" N.C.	2	
111	723780	Cover	1	
112		Cap screw, hex head 5/16" x 5/8" N.C.	1	
113		Cut washer 5/16"	1	

ALWAYS GIVE MODEL AND SERIAL NUMBER

SEAT SUPPORT TOOL BOX - CAB SEAT

(Used on Serial Nos. 4000 and After)

UNNUMBERED PARTS IN THE ILLUSTRATIONS ARE THE SAME AS CORRESPONDING PARTS SHOWN WITH NUMBERS

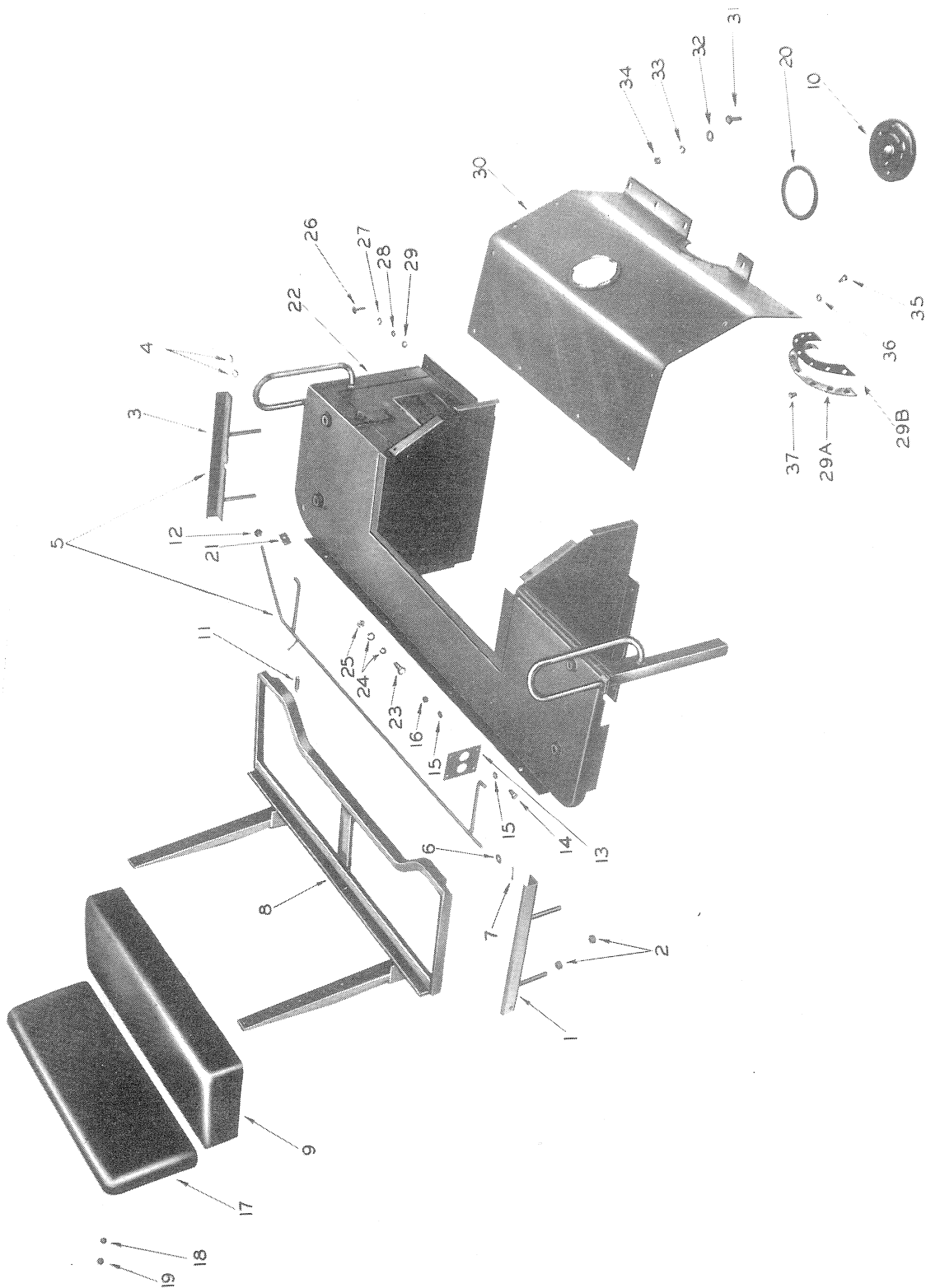

DO NOT ORDER PARTS BY REFERENCE NUMBERS

ALWAYS GIVE PART NUMBER AND DESCRIPTION

ALWAYS GIVE MODEL AND SERIAL NUMBER

SEAT SUPPORT TOOL BOX - CAB SEAT

(Used on Serial Nos. 4000 and After)

Ref. No.	Adams Part No.	DESCRIPTION	No. Req'd.	Serial Number
1	403034	Seat slide, R.H.	1	
2		Hex nut 1/2" N.C.	4	
3	403035	Seat slide, L.H.	1	
4		Hex nut 1/2" N.C.	4	
5	403036	Seat slide and lever assembly, L.H. (Incl. Ref. Nos. 3 and 4)	1	
6		Cut washer 3/8"	1	
7		Cotter pin 1/8" x 3/4"	1	
8	403039	Seat frame	1	
9	423237	Seat cushion	1	
10	720470	Cap, oil filler (replaces 424229)	1	
11	424857	Spring	1	
12	425017	Seat lever ball	1	
13	427140	Cover plate	1	
14		Machine bolt, hex head 5/16" x 7/8" N.C.	4	
15		Lock washer 5/16"	8	
16		Hex nut 5/16" N.C.	4	
17	428721	Seat back	1	
18		Lock washer 5/16" heavy	4	
19		Hex nut 5/16" N.C.	4	
20	472992	Gasket (replaces 428661)	1	
21	721633	Bracket	1	
22	722582	Seat support tool box (Incl. Ref. Nos. 30 thru 36)	1	
23		Machine bolt, hex head 3/8" x 1" N.C.	8	
24		Lock washer 3/8"	16	
25		Hex nut 3/8" N.C.	8	
26		Carriage bolt 3/8" x 1-1/4" N.C.	7	
27		Cut washer 3/8"	7	
28		Lock washer 3/8"	7	
29		Hex nut 3/8"	7	
29A	722619	Backing plate	1	
29B	722620	Weather strip	1	
30	404316	Cover assembly (Incl. Ref. Nos. 29A, 29B and 37) (replaces 722938)	1	
31		Carriage bolt 3/8" x 1-1/4" N.C.	4	
32		Cut washer 3/8"	4	
33		Lock washer 3/8"	4	
34		Hex nut 3/8"	4	
35		Cap screw, hexhead 1/4" x 5/8" N.C.	14	
36		Lock washer 1/4"	14	
37		Rivet 1/8" x 3/8"	7	

ALWAYS GIVE MODEL AND SERIAL NUMBER

CAB TOP

UNNUMBERED PARTS IN THE ILLUSTRATIONS ARE THE SAME AS CORRESPONDING PARTS SHOWN WITH NUMBERS

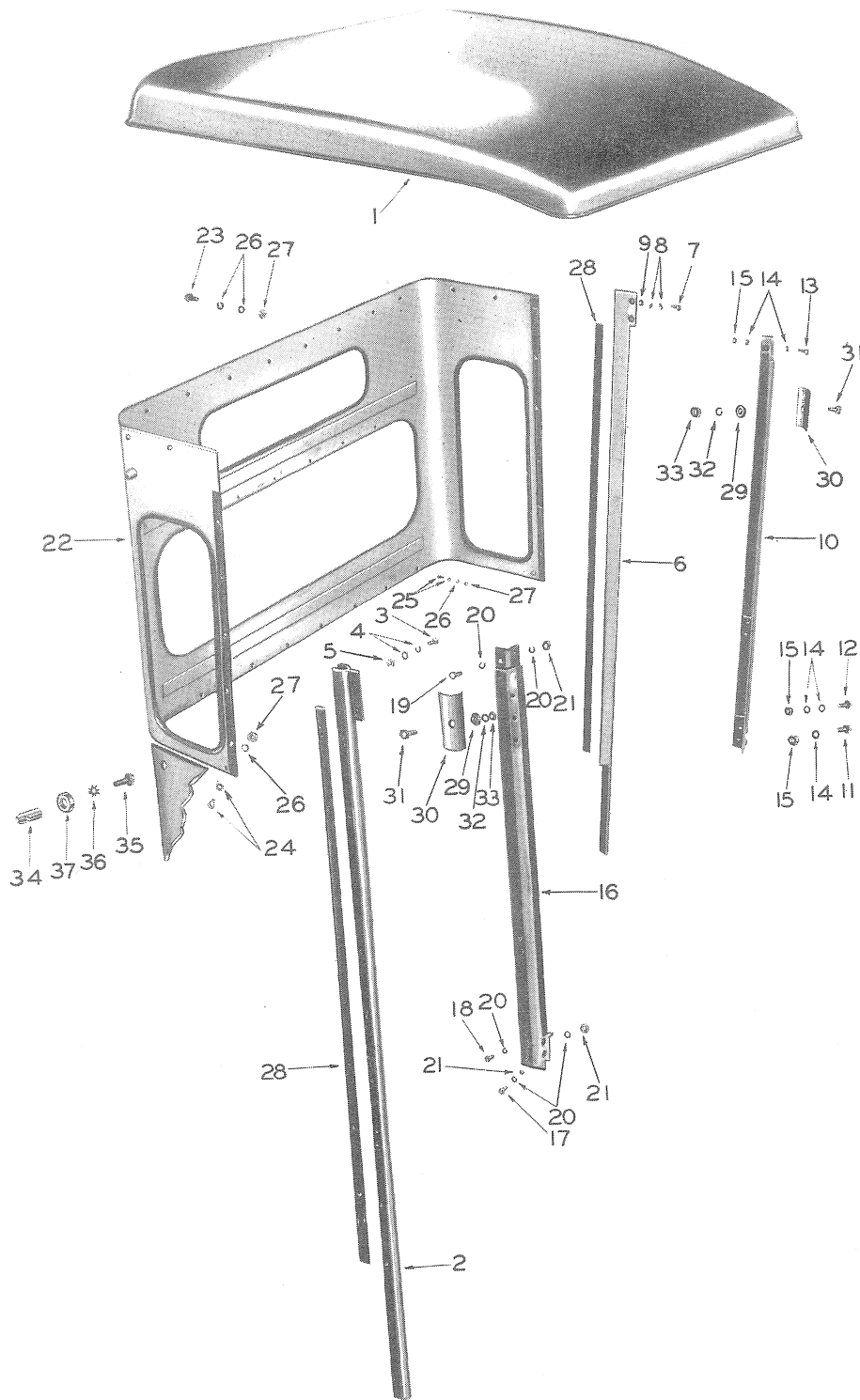

DO NOT ORDER PARTS BY REFERENCE NUMBERS

ALWAYS GIVE PART NUMBER AND DESCRIPTION

ALWAYS GIVE MODEL AND SERIAL NUMBER

CAB TOP

Ref. No.	Adams Part No.	DESCRIPTION	No. Req'd.	Serial Number
1	404151	Cab roof	1	4000 †
1	403041	Cab roof	1	1 3999
2	403043	R.H. upright	1	
3		Machine bolt, hex head 3/8" x 1" N.C.	2	
4		Lock washer 3/8" special	4	
5		Hex nut 3/8" N.C.	2	
6	403044	L.H. upright	1	
7		Machine bolt, hex head 3/8" x 1" N.C.	2	
8		Lock washer 3/8" special	4	
9		Hex nut 3/8" N.C.	2	
10	403046	L.H. front upright	1	
11		Cap screw, hex head 3/8" x 1" N.C.	2	
12		Machine screw, flat head 3/8" x 1" N.C.	2	
13		Machine bolt, hex head 3/8" x 1-1/4" N.C.	2	
14		Lock washer 3/8" special	10	
15		Hex nut 3/8" N.C.	6	
16	403047	R.H. front upright	1	
17		Cap screw, hex head 3/8" x 1" N.C.	2	
18		Machine screw, flat head 3/8" x 1" N.C.	2	
19		Machine bolt, hex head 3/8" x 1-1/4" N.C.	2	
20		Lock washer 3/8" special	10	
21		Hex nut 3/8" N.C.	6	
22	404254	Upper cab	1	4000 †
22	403051	Upper cab (Used on Serial Nos. 2409 thru 3999 except 2461, 2462, 2464, 2465, 2467, 2468, 2470, 2471, 2473, 2474, 2538, 2540 and 2541.	1	
22	404054	Upper cab with safety glass (Used on Serial Nos. 1 thru 2408, also 2461, 2462, 2464, 2465, 2467, 2468, 2470, 2471, 2473, 2474, 2538, 2540 and 2541. NOTE: The 404054 upper cab with safety glass and weather strips consists of the following parts and may be ordered individually after replacement by 404054. One 403051 upper cab (new design), three 721815 weather strip, two 721817 safety glass and one 721818 safety glass.	1	
23		Machine screw, round head 1/4" x 1/2" N.C.	14	
24		Sems fasteners, round head 1/4" x 3/4" N.C.	10	
25		Sems fasteners, round head 1/4" x 7/8" N.C.	14	
26		Lock washer 1/4" heavy	42	
27		Hex nut 1/4" N.C.	28	
28	427287	Bar, tapped	2	
29	* 720722	Spacer, corner	2	
30	* 722791	Cover, bolt hole	2	
31	*	Machine bolt, hex head 3/8" x 1-1/4" N.C.	2	
32	*	Lock washer 3/8" special	2	
33	*	Hex nut 3/8" N.C.	2	
34	* 722812	Striker, rear	2	4000 †
35	*	Cap screw, hex head 3/8" x 1-1/4" N.F.	2	
36	*	Lock washer 3/8" external teeth shakeproof	2	
37	* 722816	Bumper, door	2	4000 †
	*	These parts listed with Cab Enclosure.		

ALWAYS GIVE MODEL AND SERIAL NUMBER

CAB ENCLOSURE

(Used on Serial Nos. 1 thru 3999)

UNNUMBERED PARTS IN THE ILLUSTRATIONS ARE THE SAME AS CORRESPONDING PARTS SHOWN WITH NUMBERS

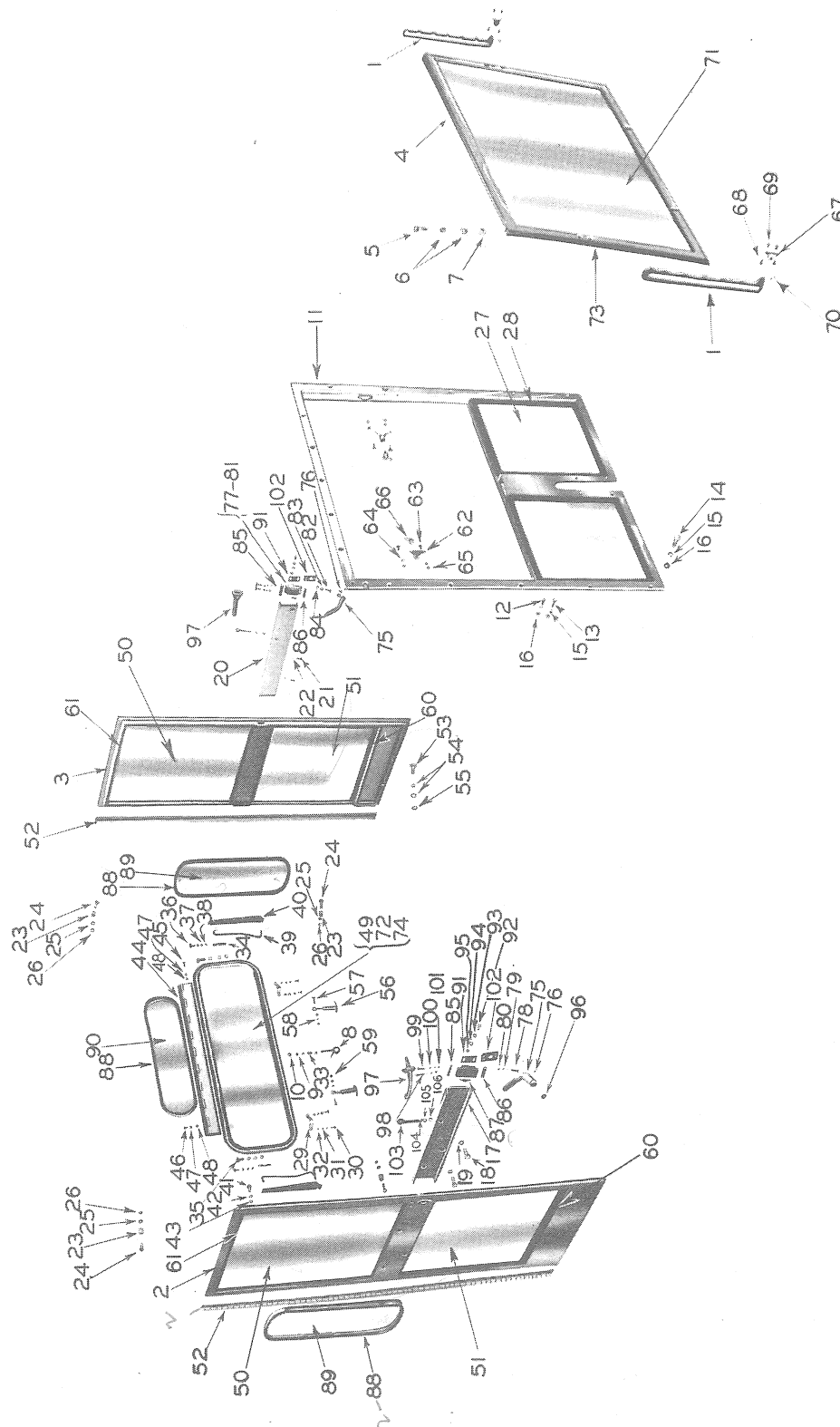

DO NOT ORDER PARTS BY REFERENCE NUMBERS

ALWAYS GIVE PART NUMBER AND DESCRIPTION

ALWAYS GIVE MODEL AND SERIAL NUMBER

CAB ENCLOSURE

(Used on Serial Nos. 1 thru 3999)

Ref. No.	Adams Part No.	DESCRIPTION	No. Req'd.	Serial Number
1	2005	Bar, stay	2	
	403055	Holder, rubber (Discontinued on later models)		
2	403077	Door assembly, R.H. cab (Incl. Ref. Nos. 17, 18, 19, 50 thru 55, 60, 61, 75 thru 80, 85, 86, 87 and 96 thru 106) (When ordering this assembly for machines Serial Nos. 1 thru 2639, it will also be necessary to order 1 - 721844, Ref. No. 91. Likewise when ordering replacement parts for this assembly be sure to order parts listed for use on Serial Nos. 2640 and after.)	1	
2	403925	Door frame, R.H. cab (Less Ref. Nos. 17, 18, 19, 50 thru 55, 60, 61, 75 thru 80, 85, 86, 87 and 96 thru 106)	1	2640 3999
2	403050	Door frame, R.H. cab (Less Ref. Nos. 17, 18, 19, 50 thru 55, 60, 61, 75 thru 80, 85, 86, 87 and 96 thru 106)	1	1 2639
3	403078	Door assembly, L.H. cab (Incl. Ref. Nos. 20, 21, 22, 50 thru 55, 60, 61, 75, 76, 81 thru 87, 96 thru 106) (When ordering this assembly for machines Serial Nos. 1 thru 2639, it will also be necessary to order 1 - 721844, Ref. No. 91. Likewise when ordering replacement parts for this assembly be sure to order parts listed for use on Serial Nos. 2640 and after.)	1	
3	403926	Door frame, L.H. cab (Less Ref. Nos. 20, 21, 22, 50 thru 55, 60, 61, 75, 76, 81 thru 87, 96 thru 106)	1	2640 3999
3	403053	Door frame, L.H. cab (Less Ref. Nos. 20, 21, 22, 50 thru 55, 60, 61, 75, 76, 81 thru 87, 96 thru 106)	1	1 2639
4	403269	Windshield assembly, front (Incl. Ref. Nos. 1, 62, 66 thru 71 and 73)	1	
5		Machine screw, round head #10 - 24 x 5/8" N.C.	8	
6		Lock washer #10 extra heavy	16	
7		Hex nut, machine screw #10 - 24 N.C.	8	
8	403414	Hook, window	1	
9		Cut washer 1/4"	2	
10		Hex nut, machine screw 1/4" N.C.	2	
11	403883	Windshield frame (replaces 403058)	1	
12		Carriage bolt 1/4" x 3/4" N.C.	11	
13		Carriage bolt 1/4" x 1" N.C.	4	
14		Carriage bolt 1/4" x 1-1/4" N.C.	4	
15		Lock washer 1/4" heavy	19	
16		Hex nut, machine screw 1/4" - 20 N.C.	19	
17	403923	Cover, R.H. mid	1	2640 3999
17	403056	Cover, R.H. mid	1	1 2639
18		Machine screw, round head 1/4" x 1-1/2" N.C.	2	
19		Lock washer 1/4" heavy	2	
20	403924	Cover, L.H. mid	1	2640 3999
20	403057	Cover, L.H. mid	1	1 2639
21		Machine screw, round head 1/4" x 1-1/2" N.C.	2	
22		Lock washer 1/4" heavy	2	
23	423920	Bumper, rubber	4	
24		Machine screw, round head #10 - 24 x 5/8" N.C.	4	
25		Lock washer #10 medium	4	
26		Hex nut, machine screw #10 - 24 N.C.	4	
27	428135	Glass, window safety (lower windshield)	2	
28	428142	Channel, front glass rubber	2	

(Continued)

ALWAYS GIVE MODEL AND SERIAL NUMBER

CAB ENCLOSURE

(Used on Serial Nos. 1 thru 3999)

Ref. No.	Adams Part No.	DESCRIPTION	No. Req'd.	Serial Number
(Continued)				
29	428310	Handle, window	2	
30		Machine screw, round head #10 - 24 x 1"	4	
31		Lock washer #10 extra heavy	8	
32		Hex nut, machine screw #10 - 24 N.C.	4	
33	428334	Spring, compression	1	
34	428438	Hinge	2	
35		Machine screw, round head #10 - 24 x 1" N.C.	2	
36		Machine screw, round head #10 - 24 x 1-1/4"	6	
37		Lock washer #10 medium	16	
38		Hex nut, machine screw #10 - 24	8	
39	428452	Stay	2	
40	428458	Window ear	2	
41		Machine screw, flat head #10 - 24 x 5/8" N.C.	4	
42		Lock washer #10 extra heavy	4	
43		Hex nut, machine screw #10 - 24 N.C.	4	
44	428459	Hinge, rear window	1	
45		Machine screw, round head #10 - 24 x 1" N.C.	7	
46		Machine screw, flat head #10 - 24 x 5/8" N.C.	6	
47		Lock washer #10	20	
48		Hex nut, machine screw #10 - 24 N.C.	13	
49	428468	Windshield, rear	1	
50	428804	Glass, safety (upper window - door)	2	
51	428815	Glass, safety (lower window - door)	2	
52	428859	Hinge, cab door	2	
53		Machine screw, round head 1/4" x 5/8" N.C.	20	
54		Lock washer 1/4" heavy	40	
55		Hex nut, machine screw 1/4" N.C.	20	
56	428867	Fastener, door	2	
57		Machine screw, round head 1/4" x 1-1/4"	2	
58		Lock washer 1/4" heavy	4	
59		Hex nut, machine screw, 1/4" N.C.	2	
60	428870	Channel, lower door glass rubber	2	
61	428921	Channel, upper door glass rubber	2	
62	472089	Bracket, body pillar	2	
63		Machine screw, flat head #10 - 24 x 5/8" N.C.	4	
64		Lock washer #10 extra heavy	4	
65		Hex nut, machine screw #10 - 24 N.C.	4	
66	472090	Screw, thumb	2	
67	472091	Bracket, frame	2	
68		Machine screw, flat head #8 - 32 x 1/2" N.C.	4	
69		Sleeve nut #8 - 32 x 3/8" N.C.	4	
70	472092	Screw, button head	2	
71	473715	Glass, safety (upper windshield)	1	
72	473716	Glass, safety (lower - rear)	1	
73	473719	Seal, rubber	1	
74	473722	Seal, rubber	1	
75	662462	Handle, inside	2	
76		Set screw, Allen head cup point 1/4" x 5/16" N.C.	2	
77	720664	Lock, R.H. door	1	
78		Machine screw, round head #10 - 24 x 1-1/2" N.C.	3	
79		Lock washer #10 medium	6	
80		Hex nut, machine screw #10 - 24 N.C.	3	
(Continued)				

ALWAYS GIVE MODEL AND SERIAL NUMBER

CAB ENCLOSURE

(Used on Serial Nos. 1. thru 3999)

Ref. No.	Adams Part No.	DESCRIPTION	No. Req'd.	Serial Number
(Continued)				
81	720665	Lock, L.H. door	1	
82		Machine screw, round head #10 - 2 1/2 x 1-1/2"	3	
83		Lock washer #10 medium	6	
84		Hex nut, machine screw #10 - 2 1/2 N.C.	3	
85	721376	Lug, spring	2	
86	721377	Bracket, spring	2	
87	721378	Spring, tension	2	
88	721815	Strip, weather (See note on page No.) (replaces 721816) (Used on Serial Nos. 2409 thru 3999, except 2461, 2462, 2464, 2465, 2467, 2468, 2470, 2471, 2473, 2474, 2538, 2540 and 2541.)	3	
88	428793	Channel, rubber window (See note on page No.) (Used on Serial Nos. 1 thru 2408, also 2461, 2462, 2464, 2465, 2467, 2468, 2470, 2471, 2473, 2474, 2538, 2540 and 2541.)	3	
89	721817	Glass, safety (SIDE) (Used on Serial Nos. 2409 thru 3999, except 2461, 2462, 2464, 2465, 2467, 2468, 2470, 2471, 2473, 2474, 2538, 2540 and 2541.)	2	
89	428790	Glass, safety (SIDE) (Used on Serial Nos. 1 thru 2408, also 2461, 2462, 2464, 2465, 2467, 2468, 2470, 2471, 2473, 2474, 2538, 2540 and 2541.)	2	
90	721818	Glass, safety (Upper - rear) (Used on Serial Nos. 2409 thru 3999, except 2461, 2462, 2464, 2465, 2467, 2468, 2470, 2471, 2473, 2474, 2538, 2540 and 2541.)	1	
90	428789	Glass, safety (Upper - rear) (Used on Serial Nos. 1 thru 2408, also 2461, 2462, 2464, 2465, 2467, 2468, 2470, 2471, 2473, 2474, 2538, 2540 and 2541.)	1	
91	721844	Latch plate	2	2640 3999
91	425436	Latch plate	2	1 2639
92		Machine screw, flat head 5/16" x 1-1/4" N.C.	4	
93		Lock washer 5/16" medium	8	
94		Cut washer 5/16"	4	
95		Hex nut 5/16" N.C.	4	
96	721845	Spacer	2	2640 3999
97	721846	Handle, outside door	2	2640 3999
97	720679	Handle, outside door	2	1 2639
98		Machine screw, flat head #10 - 2 1/2 x 5/8"	2	
99		Machine screw, flat head #10 - 2 1/2 x 1-1/2"	2	
100		Lock washer #10 medium	2	
101		Hex nut, machine screw #10 - 2 1/2 N.C.	2	
102	721847	Spacer, lock	2	2640 3999
102	721482	Spacer, lock	2	1 2639
(Continued)				

ALWAYS GIVE MODEL AND SERIAL NUMBER

CAB ENCLOSURE

(Used on Serial Nos. 1 thru 3999)

Ref. No.	Adams Part No.	DESCRIPTION	No. Req'd.	Serial Number
(Continued)				
103	721848	Bolt, eye	2	2640 3999
103	428803	Bolt, eye	2	1 2639
104		Lock washer 1/4" heavy	2	
105		Cut washer 1/4"	2	
106		Hex nut, machine screw 1/4" N.C.	4	
	* 720722	Spacer, corner	2	
	* 722791	Cover, bolt hole	2	
	*	Machine bolt, hex head 3/8" x 1-1/4" N.C.	2	
	*	Lock washer 3/8" special	2	
	*	Hex nut 3/8" N.C.	2	
	*	These parts shown with Cab Top		

In many instances machines shipped prior to serial number of change have later had canopy top and enclosure, which included the new type rubber mounting, added to the machine, which means parts cannot in all cases be ordered according to machine serial number. To differentiate, both new and old parts are listed in the description column, also cross section views of both the old and new style rubber channel and weather seal are shown below. Old and new parts can be ordered accordingly depending on installation required.

Old Style Rubber Channel
Used Prior to Change

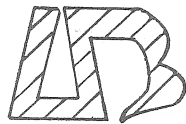

New Style Weather Strip
Used After Change



ALWAYS GIVE MODEL AND SERIAL NUMBER

280
103

**ALWAYS USE
GENUINE
PARTS**

ALWAYS GIVE MODEL AND SERIAL NUMBER

CAB ENCLOSURE

(Used on Serial Nos. 4000 and After)

UNNUMBERED PARTS IN THE ILLUSTRATIONS ARE THE SAME AS CORRESPONDING PARTS SHOWN WITH NUMBERS

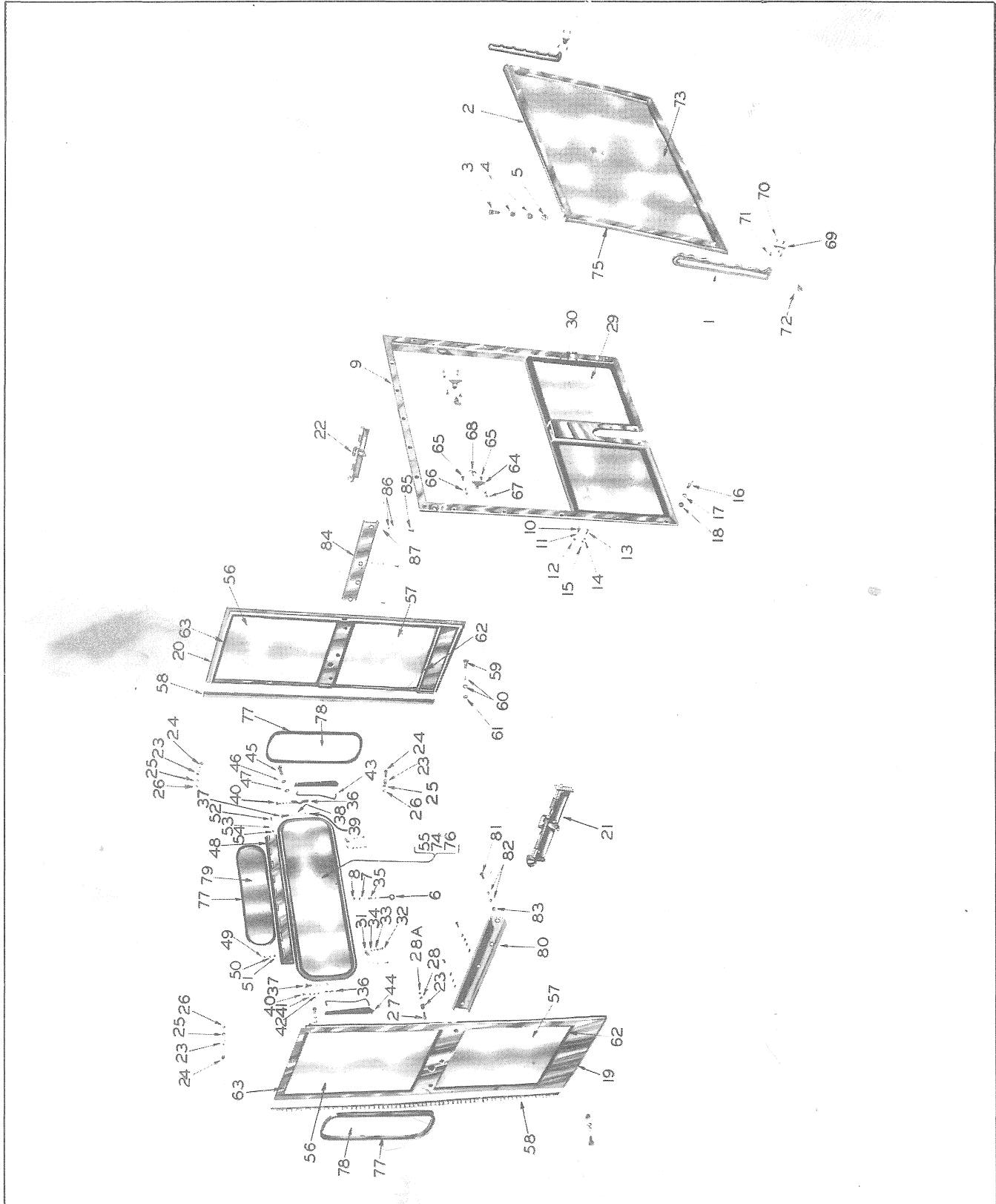

DO NOT ORDER PARTS BY REFERENCE NUMBERS

ALWAYS GIVE PART NUMBER AND DESCRIPTION

ALWAYS GIVE MODEL AND SERIAL NUMBER

Ref. No.	Adams Part No.	DESCRIPTION	No. Used	Serial Nos. of Machines Parts Are Used On		Replaced By
				From	Thru	
		CAB ENCLOSURE (Used on Serial Nos. 4000 and After)				
1	2005	Bar, stay	2			
2	403269	Windshield assembly, front (Incl. Ref. Nos. 1, 64, 68 thru 73 and 75)	1			
3		Machine screw, round head #10 - 24 x 5/8"	8			
4		Lock washer #10 extra heavy	16			
5		Hex nut #10 - 24	8			
6	403414	Hook, window	1			
7		Cut washer 1/4"	2			
8		Hex nut 1/4" N.C.	2			
9	403883	Windshield frame	1			
10		Carriage bolt 1/4" x 3/4" N.C.	11			
11		Lock washer 1/4" heavy	11			
12		Hex nut 1/4" N.C.	11			
13		Carriage bolt 1/4" x 1" N.C.	4			
14		Lock washer 1/4" heavy	4			
15		Hex nut 1/4" N.C.	4			
16		Carriage bolt 1/4" x 1-1/4" N.C.	4			
17		Lock washer 1/4" heavy	4			
18		Hex nut 1/4" N.C.	4			
19	404246	Door frame, R.H. cab (Less Ref. Nos. 21, 56 thru 63, 80 thru 83)	1			
	404248	Door assembly, R.H. cab (Incl. Ref. Nos. 21, 56 thru 63, 80 thru 83)	1			
20	404247	Door frame, L.H. cab (Less Ref. Nos. 22, 56 thru 63, 84 thru 87)	1			
	404249	Door assembly, L.H. cab (Incl. Ref. Nos. 22, 56 thru 63, 84 thru 87)	1			
21	404251	Door lock, R.H. assembly (For individual parts see page 131)	1			
22	404252	Door lock, L.H. assembly (For individual parts see page 131)	1			
23	423920	Bumper, rubber	4			
24		Machine screw, round head #10 - 24 x 3/4"	2			
25		Lock washer #10 extra heavy	2			
26		Hex nut #10 - 24	2			
27		Machine screw, round head #10-24x1-1/2"	2			
28		Lock washer #10 extra heavy	2			
28A		Hex nut #10 - 24	2			
29	428135	Glass, window safety (lower windshield)	2			
30	428142	Channel, front glass rubber	2			
31	428310	Handle, window	2			
32		Machine screw, round head #10 - 24 x 1"	4			
33		Lock washer #10 extra heavy	8			
34		Hex nut #10 - 24	4			
35	428334	Spring, compression	1			
36	428438	Hinge	2			
37		Machine screw, round head #10 - 24 x 1"	2			
38		Lock washer #10 medium	4			
39		Hex nut #10 - 24	2			
40		Machine screw, round head #10 - 24 x 1-1/4"	6			
41		Lock washer #10 medium	12			
42		Hex nut #10 - 24	6			
		(Continued)				

ALWAYS GIVE MODEL AND SERIAL NUMBER

Ref. No.	Adams Part No.	DESCRIPTION	No. Used	Serial Nos. of Machines Parts Are Used On		Replaced By
				From	Thru	
		CAB ENCLOSURE (Used on Serial Nos. 4000 and After) (Continued)				
43	428452	Stay	2			
44	428458	Window ear	2			
45		Machine screw, flat head #10 - 24 x 5/8"	4			
46		Lock washer #10 extra heavy	4			
47		Hex nut #10 - 24	4			
48	428459	Hinge, rear window	1			
49		Machine screw, flat head #10 - 24 x 5/8"	6			
50		Lock washer #10 extra heavy	6			
51		Hex nut #10 - 24	6			
52		Machine screw, round head #10 - 24 x 1"	7			
53		Lock washer #10 extra heavy	14			
54		Hex nut #10 - 24	7			
55	428468	Windshield, rear	1			
56	428804	Glass, safety (upper window - door)	2			
57	428815	Glass, safety (lower window - door)	2			
58	428859	Hinge, cab door	2			
59		Machine screw, round head 1/4" x 5/8" N.C.	20			
60		Lock washer 1/4" heavy	40			
61		Hex nut 1/4" N.C.	20			
62	428870	Channel, lower door glass rubber	2			
63	428921	Channel, upper door glass rubber	2			
64	472089	Bracket, body pillar	2			
65		Machine screw, flat head #10 - 24 x 5/8"	4			
66		Lock washer #10 extra heavy	4			
67		Hex nut #10 - 24	4			
68	472090	Screw, thumb	2			
69	472091	Bracket, frame	2			
70		Machine screw, flat head #8 - 32 x 1/2"	4			
71		Sleeve nut #8 - 32 x 3/8"	4			
72	472092	Screw, button head	2			
73	473715	Glass, safety (upper windshield)	1			
74	473716	Glass, safety (lower rear)	1			
75	473719	Seal, rubber	1			
76	473722	Seal, rubber	1			
77	721815	Strip, weather	3			
78	721816	(replaced by 721815)				
79	721817	Glass, safety (side)	2			
79	721818	Glass, safety (upper rear)	1			
80	722813	Cover, R.H. mid	1			
81		Machine screw, round head 5/16" x 2-1/4" N.C.	3			
82		Lock washer 5/16" medium	6			
83		Hex nut 5/16" N.C.	3			
		(Continued)				

ALWAYS GIVE MODEL AND SERIAL NUMBER

Ref. No.	Adams Part No.	DESCRIPTION	No. Used	Serial Nos. of Machines Parts Are Used On		Replaced By
				From	Thru	
		CAB ENCLOSURE (Used on Serial Nos. 4000 and After) (Continued)				
84	722814	Cover, L.H. mid	1			
85		Machine screw, round head 5/16" x 2-1/4"	3			
86		Lock washer 5/16" medium	6			
87		Hex nut 5/16" N.C.	3			
	* 720722	Spacer, corner	2			
	* 722791	Cover, bolt hole	2			
	*	Hex nut 3/8" N.C.	2			
	*	Lock washer 3/8" special	2			
	*	Machine bolt, hex head 3/8" x 1-1/4"N.C.	2			
	* 722812	Striker, rear	2			
	*	Lock washer 3/8" external teeth shake- proof	2			
	*	Cap screw, hex head 3/8" x 1-1/4" N.F.	2			
	* 722816	Bumper, door	2			
	*	These parts shown with Cab Top				

ALWAYS GIVE MODEL AND SERIAL NUMBER

DOOR LOCKS

(Used on Serial Nos. 4000 and After)

UNNUMBERED PARTS IN THE ILLUSTRATIONS ARE THE SAME AS CORRESPONDING PARTS SHOWN WITH NUMBERS

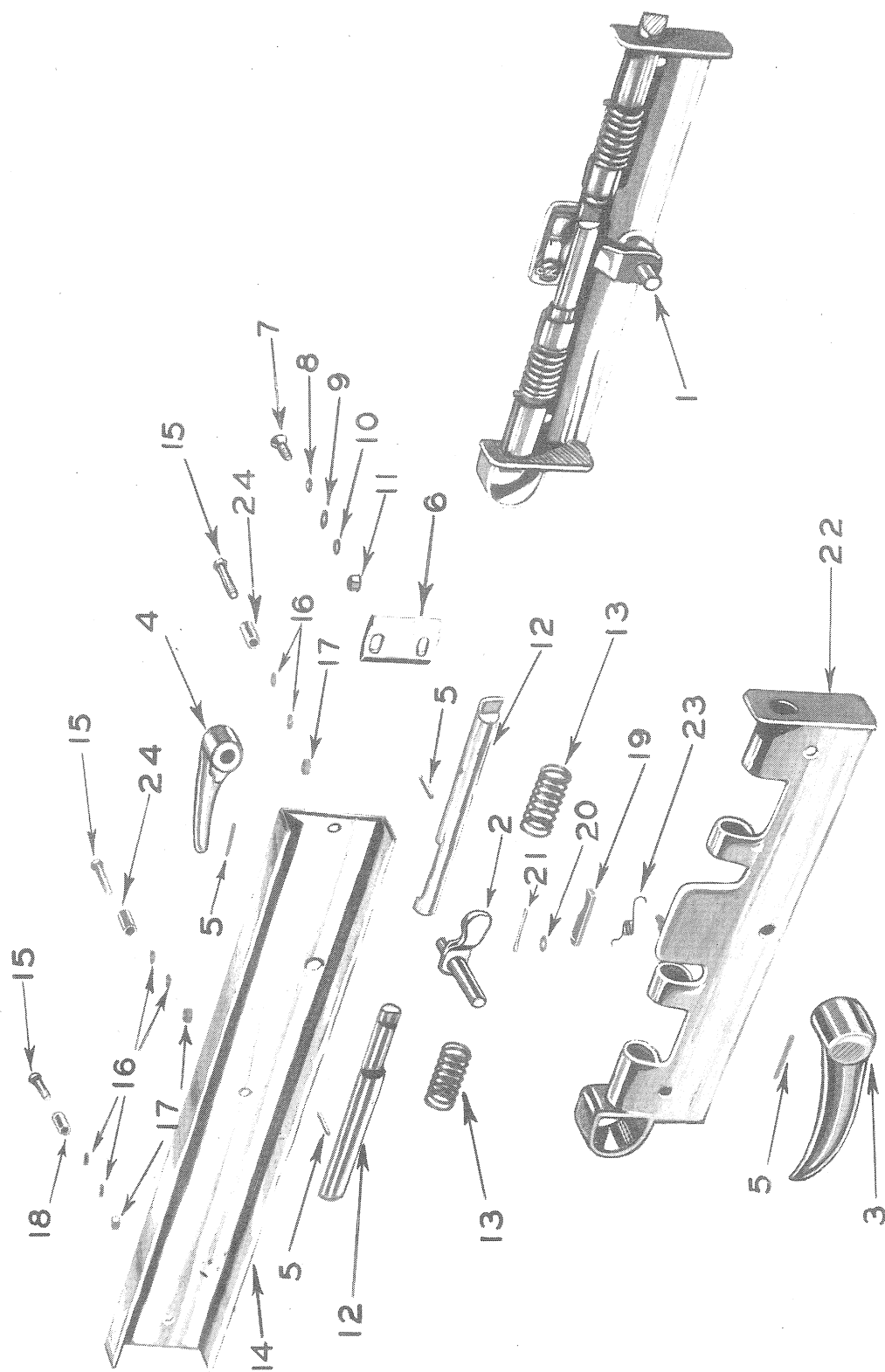

DO NOT ORDER PARTS BY REFERENCE NUMBERS

ALWAYS GIVE PART NUMBER AND DESCRIPTION

ALWAYS GIVE MODEL AND SERIAL NUMBER

Ref. No.	Adams Part No.	DESCRIPTION	No. Used	Serial Nos. of Machines Parts Are Used On		Replaced By
				From	Thru	
		DOOR LOCKS (Used on Serial Nos. 4000 and After) (Quantities listed below are for both R.H. and L.H.)				
1	{ 404253	Door lock, R.H. assembly (Incl. Ref. Nos. 2, 5, 12, 13 and 19 thru 23)	1			
	{ 404252	Door lock, L.H. assembly (Incl. Ref. Nos. 2, 5, 12, 13 and 19 thru 23)	1			
2	404245	Cam, door lock	2			
3	662559	Handle, outside door	2			
4	{ 672559	Handle, inside door, R.H.	1			
	{ 682559	Handle, inside door, L.H.	1			
5	721150	Roll pin	8			
6	721844	Latch plate	2			
7		Machine screw, flat head 5/16" x 1-1/4" N.C.	4			
8		Lock washer 1/32" external teeth countersunk	4			
9		Cut washer 5/16"	4			
10		Lock washer 5/16" medium	4			
11		Hex nut 5/16" N.C.	4			
12	722809	Pawl, lock	4			
13	722811	Spring, compression	4			
14	{ 722813	Cover, R.H. mid	1			
	{ 722814	Cover, L.H. mid	1			
15		Machine screw, round head 5/16" x 2-1/4" N.C.	6			
16		Lock washer 5/16" medium	12			
17		Hex nut 5/16" N.C.	6			
18	722815	Spacer	2			
19	722817	Pawl, latch	2			
20		Cut washer 1/4"	2			
21		Cotter pin 3/32" x 1/2"	2			
22	{ 722819	Latch body, R.H.	1			
	{ 722820	Latch body, L.H.	1			
23	{ 722823	Spring, R.H. latch	1			
	{ 722824	Spring, L.H. latch	1			
24	722825	Spacer	4			

ALWAYS GIVE MODEL AND SERIAL NUMBER

FUEL TANK AND CONNECTIONS

(Used on Serial Nos. 1 thru 3999)

UNNUMBERED PARTS IN THE ILLUSTRATIONS ARE THE SAME AS CORRESPONDING PARTS SHOWN WITH NUMBERS

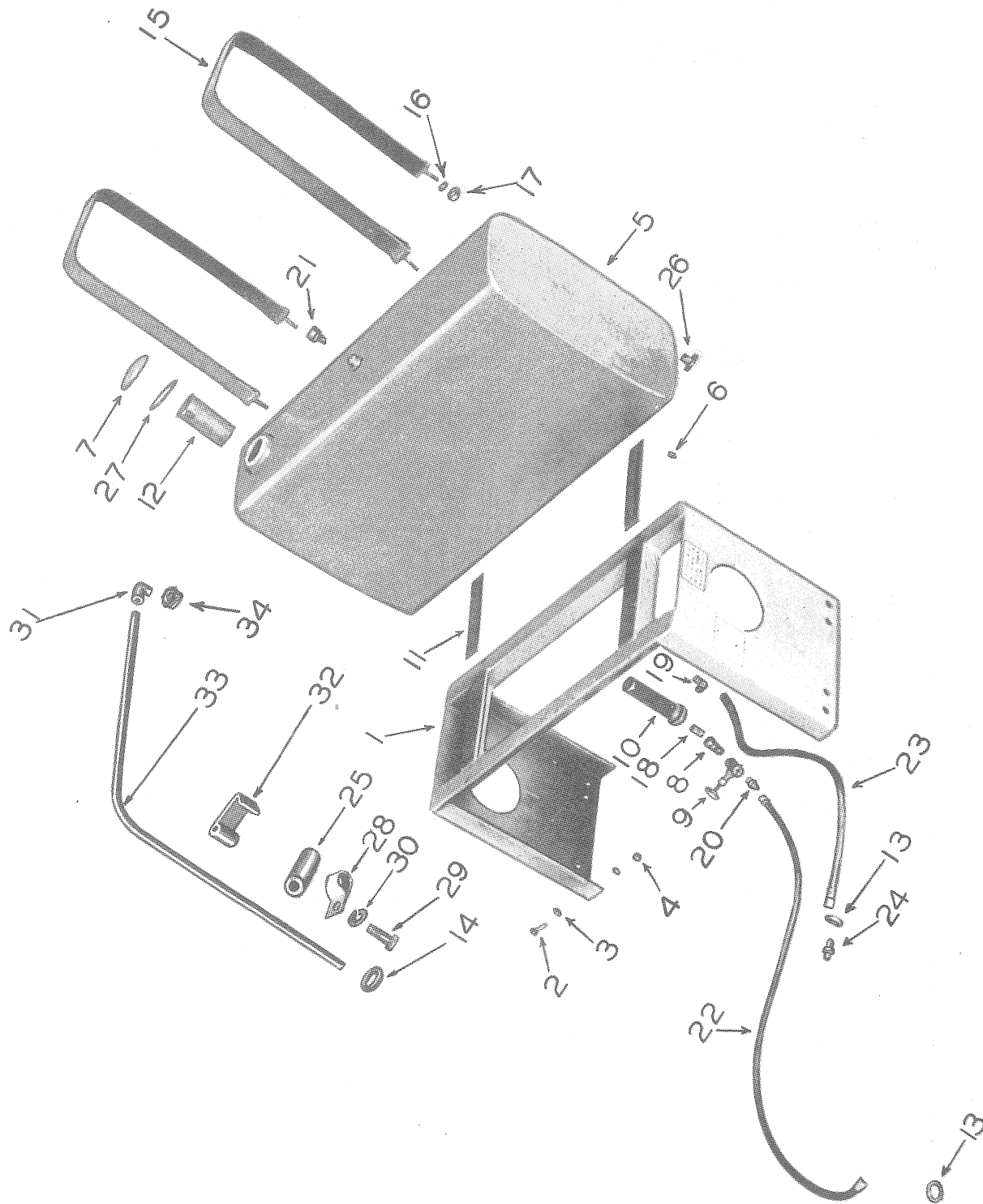

DO NOT ORDER PARTS BY REFERENCE NUMBERS

ALWAYS GIVE PART NUMBER AND DESCRIPTION

ALWAYS GIVE MODEL AND SERIAL NUMBER

Ref. No.	Adams Part No.	DESCRIPTION	No. Used	Serial Nos. of Machines Parts Are Used On		Replaced By
				From	Thru	
		FUEL TANK AND CONNECTIONS (Used on Serial Nos. 1 thru 3999)				
1	401936	Tank support, fuel	1			
2		Machine bolt, hex head, 3/8" x 1-1/4" N.C.	8			
3		Lock washer 3/8"	16			
4		Hex nut 3/8" N.C.	8			
5	403072	Tank assembly, fuel (Incl. Ref. Nos. 6, 7, 26, 27, 31 thru 34)	1			
6		Pipe plug 3/8"	1			
7	403336	Cap, fuel tank	1			
8	423149	Elbow, street	1			
9	423152	Valve, fuel line	1			
10	423308	Strainer, lower fuel	1			
11	423329	Belt strip, fuel tank	2			
12	423432	Strainer, upper	1			
13	423852	Grommet	2			
14	424896	Grommet	1	1554	3999	
15	425192	Tank strap, fuel	2			
16		Lock washer 3/8"	4			
17		Hex nut 3/8" N.C.	4			
18	426504	Nipple, fuel line	1			
19	426715	Elbow, fuel line	1			
20	427060	Half union fuel line	1			
21	427578	Breather	1	1	1553	
22	426936	Fuel line	1			
	426935	Fuel line	1			
	428011	Fuel line, return (Pump to fuel tank)	1	1764	3999	
23	426936	Fuel line, return (Pump to fuel tank)	1	1647	1763	
	428011	Fuel line, return (Pump to fuel tank)	1	1	1646	
24	428307	Half union, fuel line	1			
25	428745	Boss	1	1554	3999	
26	429746	Drain cock	1			
27	472992	Gasket, fuel tank cap	1			
28	720462	Clamp	1	1554	3999	
29		Cap screw, hex head, 5/16" x 3/4" N.C.	1			
30		Lock washer 5/16"	1			
31	721609	Elbow, compression	1	1554	3999	
32	721612	Clamp	1	1554	3999	
33	721613	Overflow line	1	1554	3999	
34	723996	Bushing, reducing	1			

426936

ALWAYS GIVE MODEL AND SERIAL NUMBER

FUEL TANK AND CONNECTIONS

(Used on Serial Nos. 4000 and After)

UNNUMBERED PARTS IN THE ILLUSTRATIONS ARE THE SAME AS CORRESPONDING PARTS SHOWN WITH NUMBERS

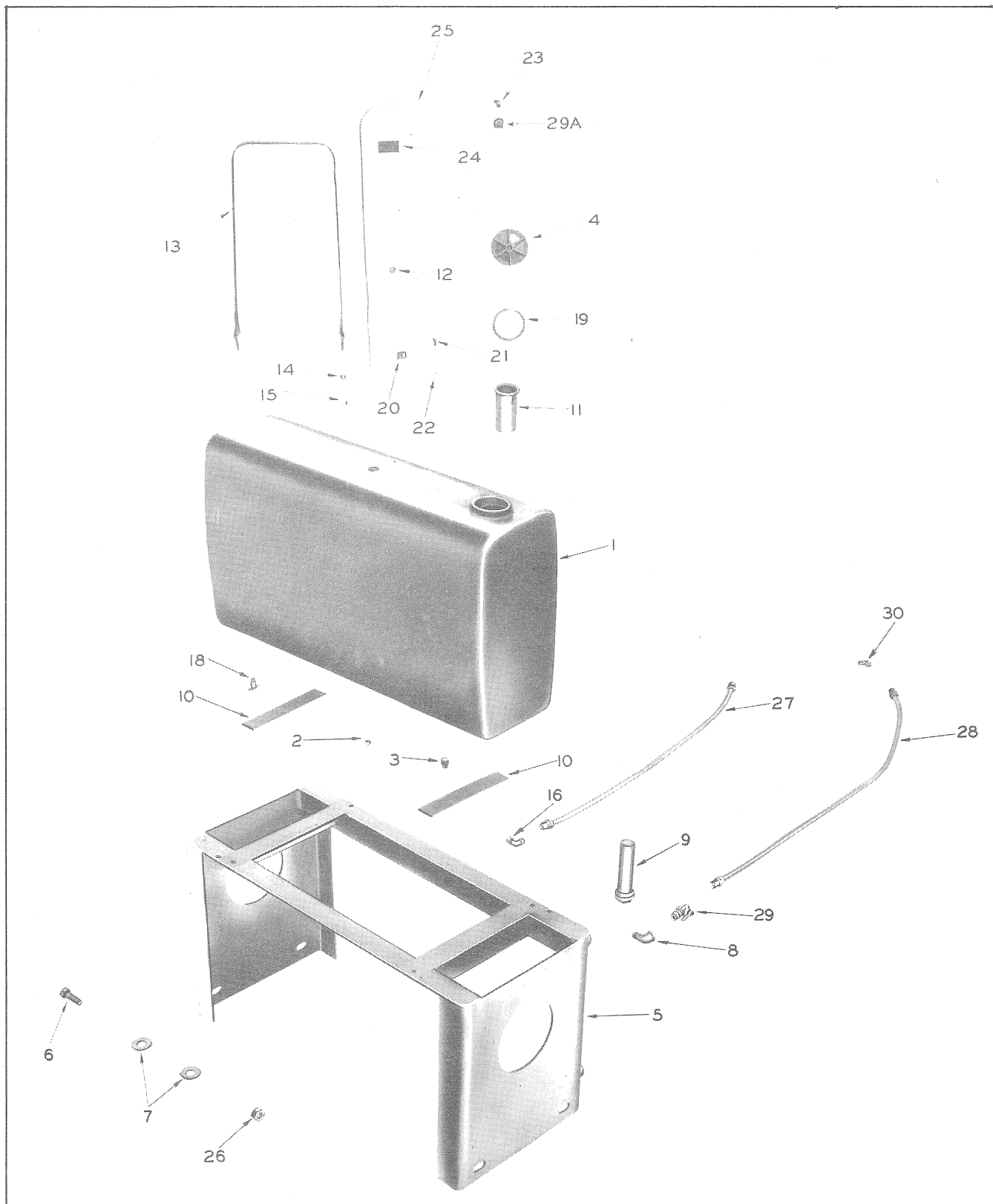

DO NOT ORDER PARTS BY REFERENCE NUMBERS

ALWAYS GIVE PART NUMBER AND DESCRIPTION

ALWAYS GIVE MODEL AND SERIAL NUMBER

Ref. No.	Adams Part No.	DESCRIPTION	No. Used	Serial Nos. of Machines Parts Are Used On		Replaced By
				From	Thru	
		FUEL TANK AND CONNECTIONS (Used on Serial Nos. 4000 and After)				
1	403072	Tank assembly, fuel (Incl. Ref. Nos. 2, 3, 4, 18, 19, 23, 24, 25 and 29A)	1			
2		Pipe plug 3/8"	1			
3		Pipe plug 1-1/2"	1			
4	403336	Cap with decal, fuel tank	1			
5	404147	Support, fuel tank	1			
6		Machine bolt, hex head 5/8" x 1-1/2"N.C.	4			
7		Cut washer 5/8"	8			
8	423149	Street elbow	1			
9	423308	Strainer, lower fuel	1			
10	423329	Belt strip, fuel tank	2			
11	423432	Strainer, upper fuel	1			
12	424896	Grommet	1			
13	425192	Tank straps, fuel	2			
14		Lock washer 3/8" special	4			
15		Hex nut 3/8" N.C.	4			
16	426715	Elbow, fuel line	1			
18	429746	Drain cock	1			
19	472992	Gasket, fuel tank cap	1			
20	720462	Clamp	1			
21		Cap screw, hex head 5/16" x 3/4"N.C.	1			
22		Lock washer 5/16" heavy	1			
23	721609	Elbow, compression	1			
24	721612	Clip	1			
25	721613	Overflow line	1			
26	722500	Lock nut, 5/8" N.C.	4			
27	426936	Fuel line, return (replaces 722550)	1			
28	722627	Fuel line	1			
29	722738	Shut off cock	1			
29A	723996	Bushing, reducing	1			
	I. H. C. Part No.					
30	5631TM	Fuel return tube elbow	1			

ALWAYS GIVE MODEL AND SERIAL NUMBER

SCARIFIER, MODEL NO. 15

(Also for Scarifiers without Model Number Identification)

UNNUMBERED PARTS IN THE ILLUSTRATIONS ARE THE SAME AS CORRESPONDING PARTS SHOWN WITH NUMBERS

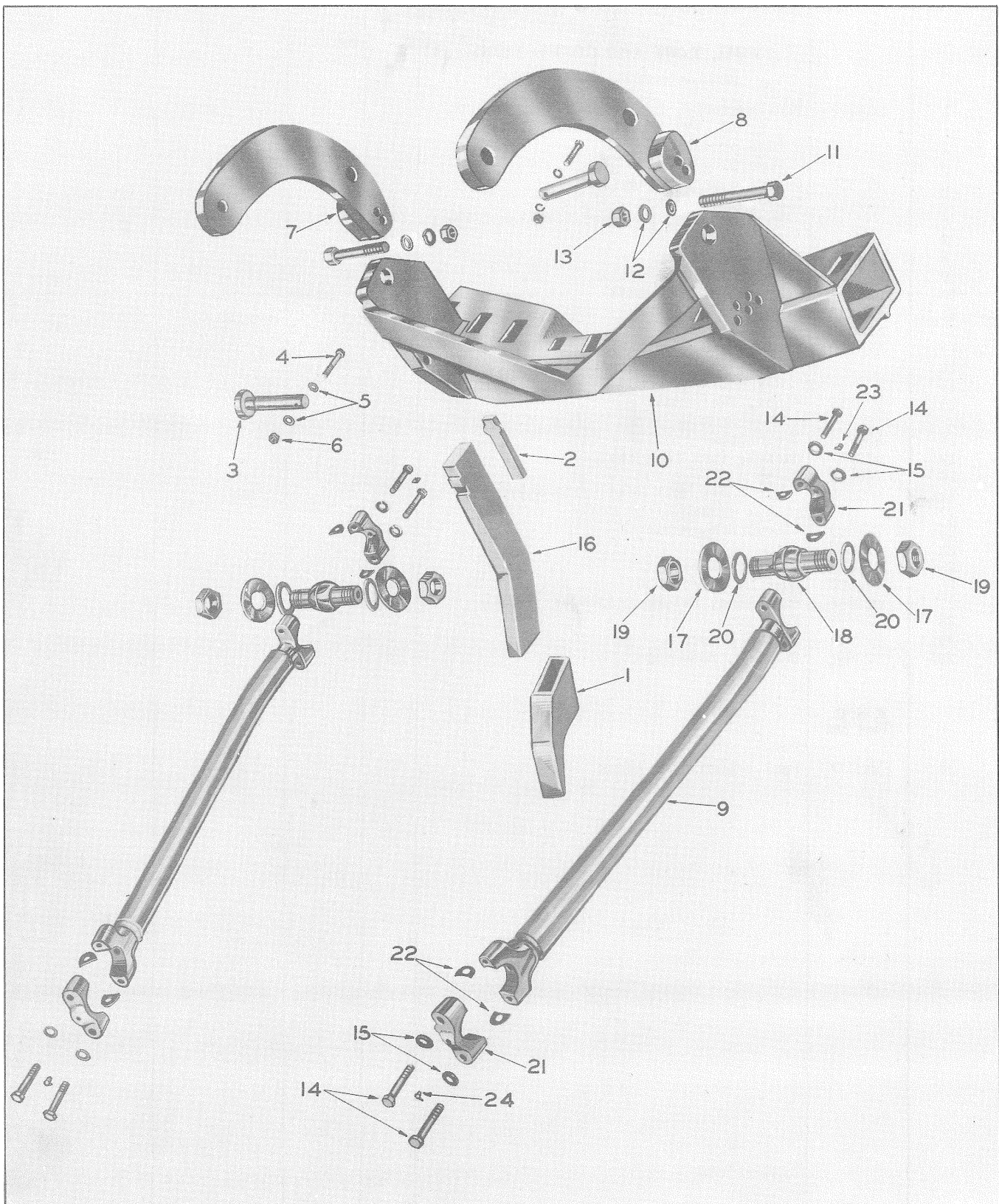

DO NOT ORDER PARTS BY REFERENCE NUMBERS

ALWAYS GIVE PART NUMBER AND DESCRIPTION

ALWAYS GIVE MODEL AND SERIAL NUMBER

Ref. No.	Adams Part No.	DESCRIPTION	No. Used	Serial Nos. of Machines Parts Are Used On		Replaced By
				From	Thru	
		SCARIFIER, MODEL NO. 15 (Also for Scarifiers without Model Number Identification)				
1	130633	Point, scarifier	9			
2	152508	Wedge, tooth lock	9			
3	402223	Pin, scarifier hinge	2			
4		Machine bolt, hex head 1/2" x 1/4" N.C.	2			
5		Lock washer 1/2" medium	4			
6		Hex nut 1/2" N.C.	2			
7	403160	Drawbar, R.H.	1			
8	403161	Drawbar, L.H.	1			
9	403165	Shaft, lift link	2			
10	403182	Block, scarifier	1			
11	403826	Bolt, shear (replaces 720221)	2			
12		Lock washer 1-1/4" light	4			
13		Hex nut 1-1/4" N.F.	2			
14	429451	Cap screw, heat treated	8			
15		Lock washer 5/8" special	8			
16	429817	Shank, scarifier	9			
17	720216	Lock washer	4			
18	720220	Lift ball	2			
19		Hex nut, jam 1-3/4" N.F.	4			
20	721520	Shim washer	x			
21	DA588	Cap assembly, lift link (Incl. Ref. No. 22)	4			
22	DP1658	Shim, laminated	8			
23	4P567	Lub. fitting	2			
24	4P568	Lub. fitting	2			

ALWAYS GIVE MODEL AND SERIAL NUMBER

SCARIFIER, LIFT AND CONTROL, MODEL NO. 15

(Also for Scarifiers without Model Number Identification)

UNNUMBERED PARTS IN THE ILLUSTRATIONS ARE THE SAME AS CORRESPONDING PARTS SHOWN WITH NUMBERS

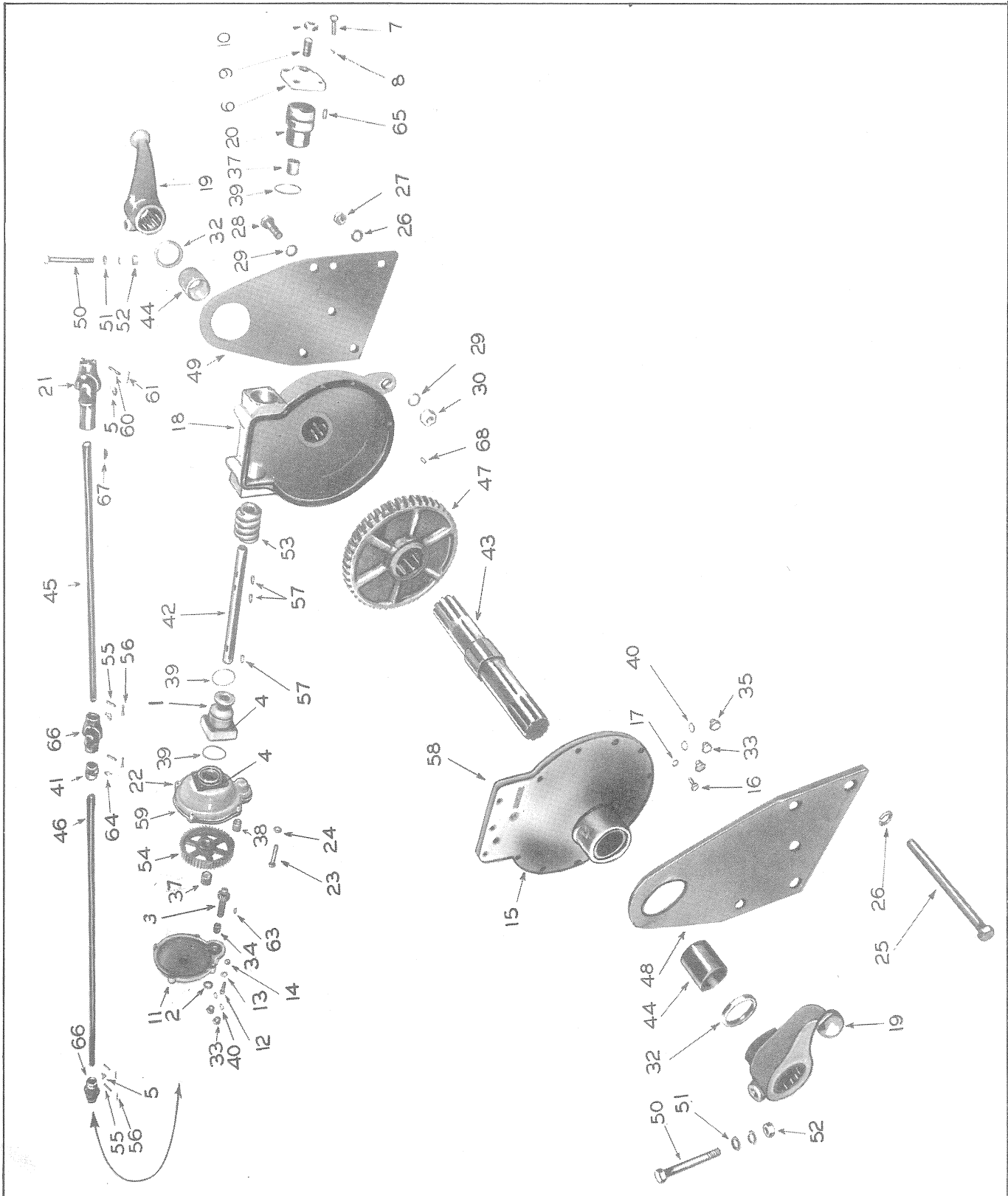

DO NOT ORDER PARTS BY REFERENCE NUMBERS

ALWAYS GIVE PART NUMBER AND DESCRIPTION

ALWAYS GIVE MODEL AND SERIAL NUMBER

Ref. No.	Adams Part No.	DESCRIPTION	No. Used	Serial Nos. of Machines Parts Are Used On		Replaced By
				From	Thru	
		SCARIFIER LIFT AND CONTROL, MODEL NO. 15				
		(Also for Scarifiers without Model Number Identification)				
1	2439	Bearing, worm thrust	1			
2	350504	Seal, oil	1			
3	723888	Shaft, pinion (repl. 350534 and 44158)	1			
4	350771	Gasket, gear housing	2			
5	350773	Lub. fitting	3			
6	401047	Bearing cap assembly (Incl. Ref. No. 65)	1			
7		Cap screw, hex head 5/8" x 1-3/4" N.C.	4			
8		Lock washer 5/8" medium	4			
9	DP1605	Set screw	1			
10		Hex jam nut 1" N.C.	1			
11	402166	Cover assembly, reduction gear housing (Incl. Ref. Nos. 2, 14, 33, 34, 36 and 40)	1			
12		Cap screw, hex head 1/2" x 2-1/4" N.C.	4			
13		Lock washer 1/2" special	4			
14		Pipe plug 1/8"	1			
15	403212	Cover plate assembly (Incl. Ref. Nos. 33, 35, 40 and 44)	1			
16		Cap screw, hex head 1/2" x 1-3/4" N.C.	13			
17		Lock washer 1/2" special	13			
18	403213	Housing assembly, lift gear (Incl. Ref. No. 44)	1			
19	403214	Lift arm assembly, scarifier (Incl. Ref. Nos. 50, 51 and 52)	2			
20	403215	Bearing assembly, worm thrust (Incl. Ref. No. 37)	1			
21	403597	Universal joint assembly (Incl. Ref. Nos. 60, 61 and 67)	1			
22	403748	Housing assembly, reduction gear (Incl. Ref. No. 38)	1			
23		Cap screw, hex head 5/8" x 3-1/2" N.C.	4			
24		Lock washer 5/8" medium	4			
25	403796	Bolt	5			
26		Lock washer 1" special	10			
27		Hex nut 1" N.C.	5			
28	403825	Bolt	1			
29		Lock washer 1-1/4" light	2			
30		Hex nut 1-1/4" N.F.	1			
32	428806	Seal, lift shaft grease	2			
33	428857	Plug, oil hole	4			
34	428946	Bushing	1			
35	428963	Breather and plug	1			
37	429040	Bushing, bronze	3			
38	429043	Bushing	1			
39	429963	"O" ring	3			
40	551334	Gasket, oil hole plug	4			
41	661658	Bearing, control rod	1			
42	720218	Shaft, lift worm	1			
43	720227	Shaft, scarifier lift	1			
44	720232	Bushing	2			
45	720233	Shaft, rear control	1			
		(Continued)				

ALWAYS GIVE MODEL AND SERIAL NUMBER

Ref. No.	Adams Part No.	DESCRIPTION	No. Used	Serial Nos. of Machines Parts Are Used On		Replaced By
				From	Thru	
		SCARIFIER LIFT AND CONTROL, MODEL NO. 15 (Also for Scarifiers without Model Number Identification) (Continued)				
46	720234	Shaft, front control	1			
47	720236	Worm gear	1			
48	720250	Support plate, R.H.	1			
49	404731	Support plate, L.H. (repl. 720251)	1			
50	721389	Bolt, heat treated	2			
51		Lock washer 7/8" heavy	4			
52		Hex nut 7/8" N.C.	2			
53	AA813	Worm	1			
54	AA869	Spur gear	1			
55	DP621	Pin, drilled	4			
56		Cotter pin 1/8" x 3/4"	4			
57	DP1282	Key, woodruff	3			
58	DP1376	Gasket, housing face	1			
59	DP1415	Gasket, reduction housing	1			
60	DP1923	Pin, drilled	1			
61		Cotter pin 1/8" x 3/4"	1			
63	4P151	Key, Woodruff (was used with 350534 and 4A158)	1			
64	4P567	Lub. fitting	1			
65	4P1578	Pin, dowel	1			
66	5A395	Univ. joint assembly (Incl. Ref. Nos. 55 and 56)	2			
67	5P1575	Key, woodruff	1			
68	5P1708	Pin, dowel	2			

ALWAYS GIVE MODEL AND SERIAL NUMBER

**ALWAYS USE
GENUINE
PARTS**

ALWAYS GIVE MODEL AND SERIAL NUMBER

RADIATOR SHUTTER

UNNUMBERED PARTS IN THE ILLUSTRATIONS ARE THE SAME AS CORRESPONDING PARTS SHOWN WITH NUMBERS

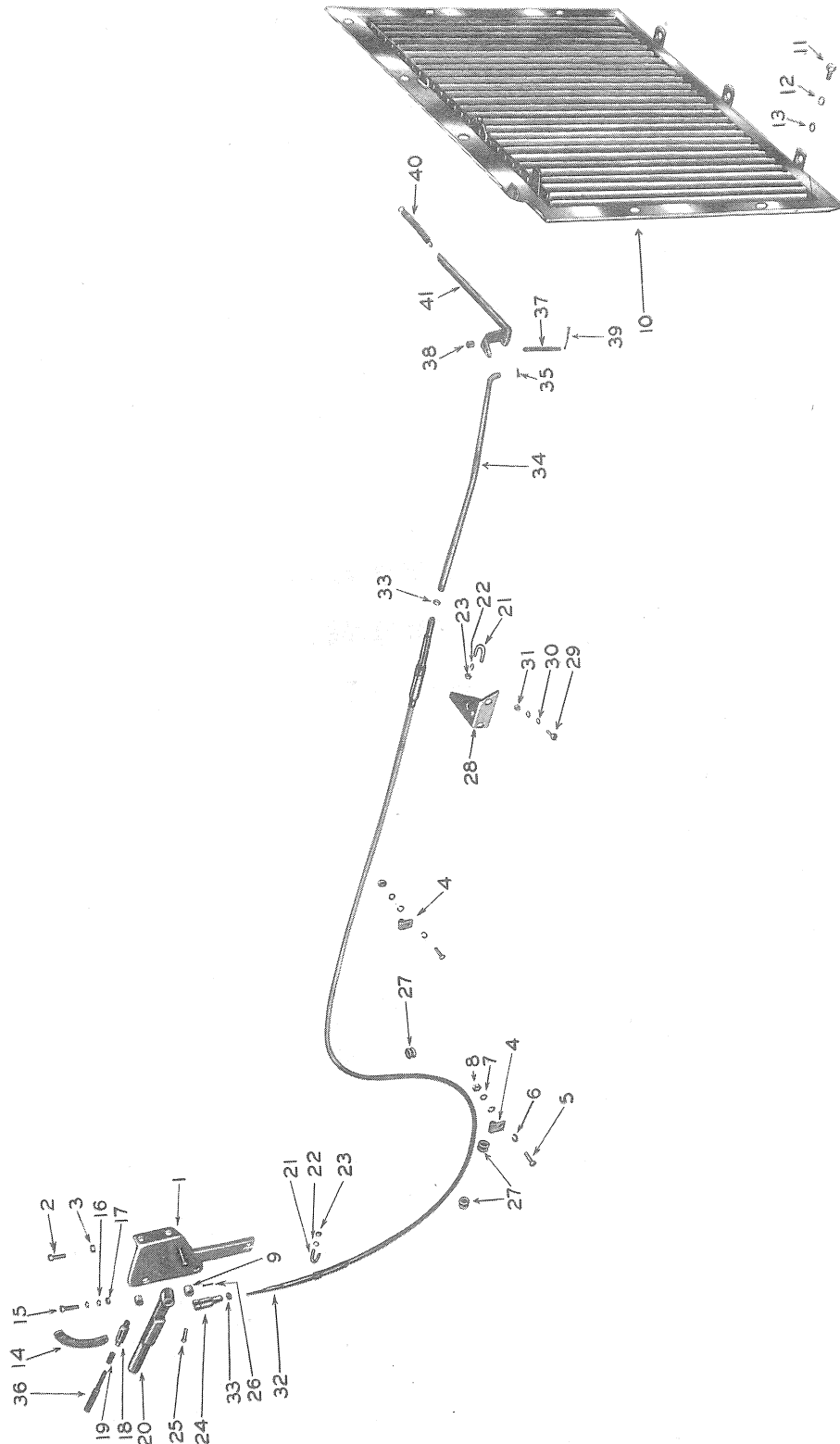

DO NOT ORDER PARTS BY REFERENCE NUMBERS

ALWAYS GIVE PART NUMBER AND DESCRIPTION

ALWAYS GIVE MODEL AND SERIAL NUMBER

Ref. No.	Adams Part No.	DESCRIPTION	No. Used	Serial Nos. of Machines Parts Are Used On		Replaced By
				From	Thru	
		RADIATOR SHUTTER				
1	403486	Bracket, control lever	1			
2		Machine bolt, hex head 5/16" x 1-1/2" N.C.	2			
3		Stop nut, elastic 5/16" N.C.	2			
4	424243	Clamp	2			
5		Cap screw, hex head 1/4" x 1-1/4"N.C.	2			
6		Lock washer 1/4" heavy	4			
7		Cut washer 1/4"	2			
8		Hex nut 1/4" N.C.	2			
9	425204	Spacer	2			
10	427251	Shutter assembly, Winter, front (Incl. Ref. Nos. 11 thru 13 and 37 thru 41)	1			
11		Cap screw, hex head 3/8" x 3/4" N.C.	11			
12		Lock washer 3/8" special	11			
13		Cut washer 3/8"	3			
14	522212	Ratchet	1			
15		Machine bolt, hex head 5/16" x 1-3/4" N.C.	2			
16		Lock washer 5/16" medium	4			
17		Hex nut 5/16" N.C.	2			
18	522213	Guide, lever	1			
19	522214	Spring, compression	1			
20	662464	Lever, shutter control	1			
21	720828	Bolt, cable clamp	2			
22		Lock washer 1/4" heavy	2			
23		Hex nut 1/4" N.C.	2			
24	720829	Rod end, yoke	1			
25	720830	Pin, yoke	1			
26		Cotter pin 1/16" x 1/2"	1			
27	720831	Grommet	3			
28	720832	Bracket, cable	1			
29		Cap screw, hex head 1/4" x 5/8" N.C.	2			
30		Lock washer 1/4" heavy	4			
31		Hex nut 1/4" N.C.	2			
32	722629	Cable, push pull	1	4000	†	
32	720834	Cable, push pull	1	1	3999	
33		Hex nut 1/4" N.F.	2			
34	720827	Rod, shutter control	1			
35		Cotter pin 3/32" x 3/4"	1			
36	5P2025	Plunger	1			
	I. H. C. Part No.					
37	47526D	Pin, bell crank and operating link	1			
38		Washer, 5/16" I.D. x 9/16" O.D. x No. 18 gauge	1			
39		Cotter pin 1/16" x 5/8"	2			
40	47530D	Spring	1			
41	58676D	Link, bell crank and operating	1			

ALWAYS GIVE MODEL AND SERIAL NUMBER

TIRE PUMP

(Used on Serial Nos. 1 thru 1694, Except 1653 and 1656.)

UNNUMBERED PARTS IN THE ILLUSTRATIONS ARE THE SAME AS CORRESPONDING PARTS SHOWN WITH NUMBERS

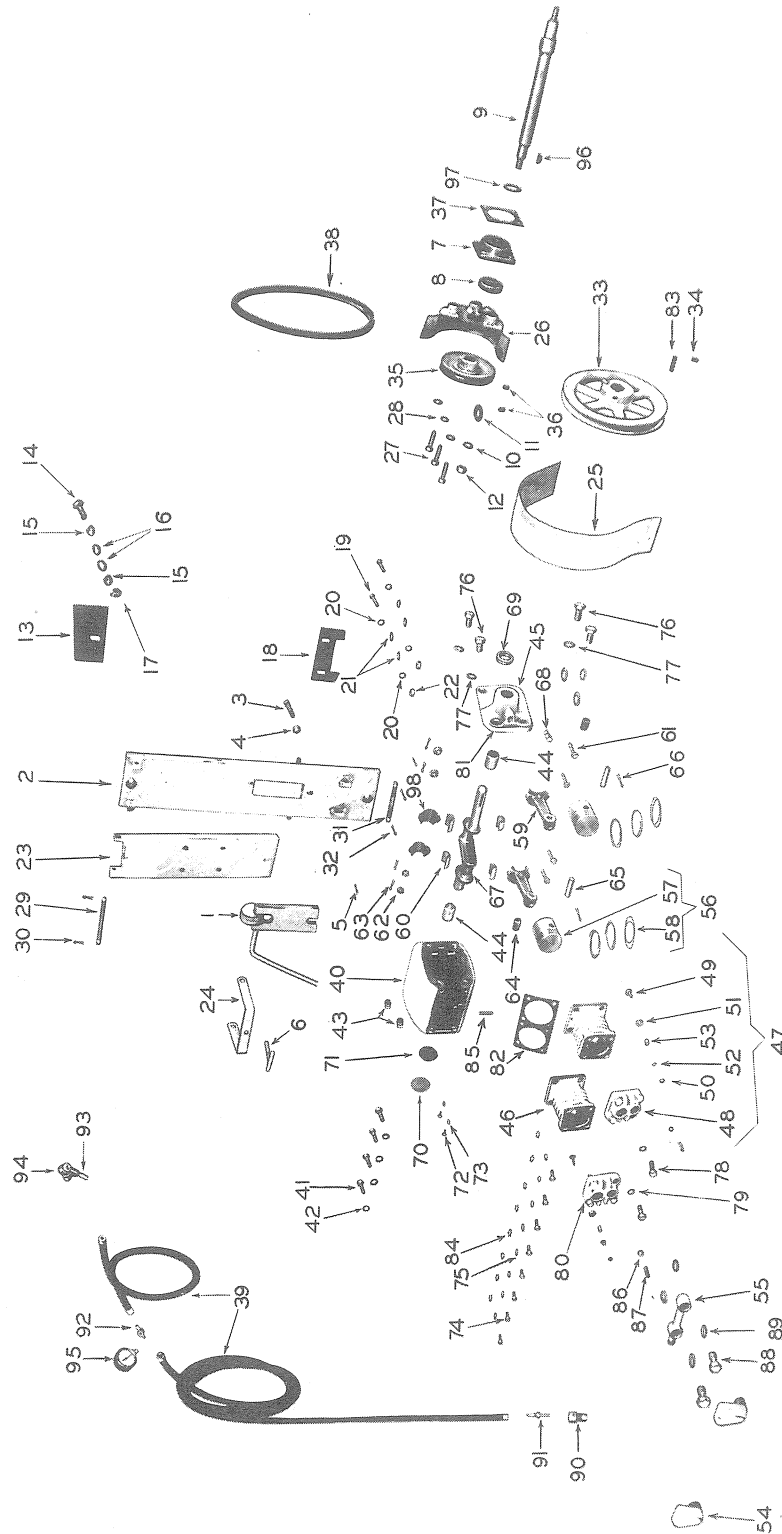

DO NOT ORDER PARTS BY REFERENCE NUMBERS

ALWAYS GIVE PART NUMBER AND DESCRIPTION

ALWAYS GIVE MODEL AND SERIAL NUMBER

Ref. No.	Adams Part No.	DESCRIPTION	No. Used	Serial Nos. of Machines Parts Are Used On		Replaced By
				From	Thru	
		TIRE PUMP				
		(Used on Serial Nos. 1 thru 1694, Except 1653 and 1656.)				
1	402988	Cam and adjusting plate	1			
2	402989	Support plate	1			
3		Set screw, square head flat point 1/2" x 2-1/2" N.C.	1			
4		Hex nut, jam, 1/2" N.C.	1			
5		Cotter pin 3/16" x 1-1/4"	2			
6	402992	Set screw, T-handled	1			
7	425115	Retainer, grease seal	1			
8	427625	Seal, grease	1			
9	427626	Shaft, spiral pinion and pulley	1			
10		Lock washer 1/2" medium	1			
11		Cut washer 1/2"	1			
12		Hex nut 1/2" N.F.	1			
13	429870	Support bar, R.H.	1			
14		Machine bolt, hex head, 1/2" x 2" N.C.	1			
15		Lock washer 1/2" medium	2			
16		Cut washer 1/2"	2			
17		Hex nut 1/2" N.C.	1			
18	429871	Support bar, L.H.	1			
19		Machine bolt, hex head, 1/2" x 2" N.C.	2			
20		Lock washer 1/2" medium	4			
21		Cut washer 1/2"	4			
22		Hex nut 1/2" N.C.	2			
23	429880	Pivot plate, compressor	1			
24	429882	"U" bracket	1			
25	429883	Guard, large pulley	1			
26	429884	Guard, small pulley	1			
27		Cap screw, hex head, 3/8" x 2" N.C.	3			
28		Lock washer 3/8" special	3			
29	429886	Pin, drilled	1			
30		Cotter pin 1/8" x 7/8"	2			
31	429887	Pin, drilled	1			
32		Cotter pin 1/8" x 7/8"	2			
33	429888	Pulley, compressor	1			
34		Set screw, Allen head cup point, 5/16" x 1/2" N.C.	1			
35	429889	Pulley drive	1			
36		Set screw, Allen head cup point, 5/16" x 1/2" N.C.	2			
37	429892	Shim, roller race	1			
38	429893	Belt, drive	1			
39	429937	Hose, air compressor (Incl. Ref. Nos. 90 thru 95)	1			
40	472995	Crankcase with bushing (Incl. Ref. Nos. 41 thru 44)	1			
41		Cap screw, hex head, 7/16" x 1-1/4" N.C.	4			
42		Lock washer 7/16" medium	4			
43		Pipe plug, square head, 1/4"	2			
		(Continued)				

ALWAYS GIVE MODEL AND SERIAL NUMBER

Ref. No.	Adams Part No.	DESCRIPTION	No. Used	Serial Nos. of Machines Parts Are Used On		Replaced By
				From	Thru	
		TIRE PUMP				
		(Used on Serial Nos. 1 thru 1694, Except 1653 and 1656.)				
		(Continued)				
44	472996	Bushing	2			
45	472997	Cover with bushing (Incl. Ref. No. 44)	1			
46	472998	Cylinder	2			
47	473000	Valve assembly, cylinder head and intake (Incl. Ref. Nos. 48 thru 53)	2			
48	473001	Cylinder head	2			
49	473002	Valve, intake	2			
50		Screw nut, hex machine, #10 N.C.	2			
51	473003	Guide, intake valve	2			
52	473004	Washer, intake valve	2			
53	473005	Spring, intake valve	2			
54	473006	Elbow, air intake	2			
55	473007	Manifold, outlet valve	1			
56	473010	Piston and ring assembly (Incl. Ref. Nos. 57 and 58)	2			
57	473011	Piston	2			
58	473012	Piston rings with expansion ring, set of	6			
59	473013	Rod and bushing assembly, connecting rod (Incl. Ref. Nos. 60 thru 64 and 98)	2			
60	473016	Bushing, connecting rod (4 halves)	2			
61	473017	Bolt, connecting rod	4			
62		Hex nut, slotted, 5/16" N.F.	4			
63		Cotter pin 1/16" x 5/8"	4			
64	473018	Bushing, piston pin	2			
65	473019	Pin, piston	2			
66		Cotter pin 1/8" x 1"	2			
67	473020	Crank	1			
68	473021	Valve, crankcase relief	1			
69	473022	Seal, end cover bushing	1			
70	473023	Cover, crankcase bearing	1			
71	473024	Gasket, crankcase bearing cover	1			
72	473025	Screw, bearing cover	2			
73	473026	Lock washer, bearing cover	2			
74	473027	Screw, cylinder to crankcase	8			
75	473028	Lock washer, cylinder to crankcase	8			
76	473029	Screw, housing cover	4			
77	473030	Lock washer, housing cover	4			
78	473031	Screw, cylinder head to cylinder	8			
79	473032	Lock washer, cylinder head to cylinder	8			
80	473033	Gasket, cylinder head to cylinder	2			
81	473034	Gasket, crankcase to cover	1			
82	473035	Gasket, cylinder to crankcase	1			
83	473036	Key, shaft	1			
84	473037	Lock washer, external teeth, Shakeproof	8			
85	473038	Baffle plate, oil	1			
86	473039	Valve, outlet	2			
87	473040	Spring, outlet valve	2			
88	473041	Retainer, outlet valve manifold	2			
89	473042	Gasket, outlet valve	4			
		(Continued)				

ALWAYS GIVE MODEL AND SERIAL NUMBER

Ref. No.	Adams Part No.	DESCRIPTION	No. Used	Serial Nos. of Machines Parts Are Used On		Replaced By
				From	Thru	
		TIRE PUMP (Used on Serial Nos. 1 thru 1694, Except 1653 and 1656.) (Continued)				
90	{ 473687	Check unit	1			473687
	{ 473043	Coupling, air inlet				
91	473044	Adapter, air outlet	1			
92	473045	Connector, gauge	1			
93	473046	Clip for air chuck	1			
94	473669	Chuck with clip, air (replaces 473047)	1			
95	721227	Gauge, air pressure	1			
96	PP882	Key, woodruff	1			
97	4P2165	Collar	1			
98		Bearing cap not furnished separately-- order Ref. No. 59				

ALWAYS GIVE MODEL AND SERIAL NUMBER

TIRE PUMP

(Used on Serial Nos. 1695 thru 2669, Also 1653 and 1656)

UNNUMBERED PARTS IN THE ILLUSTRATIONS ARE THE SAME AS CORRESPONDING PARTS SHOWN WITH NUMBERS

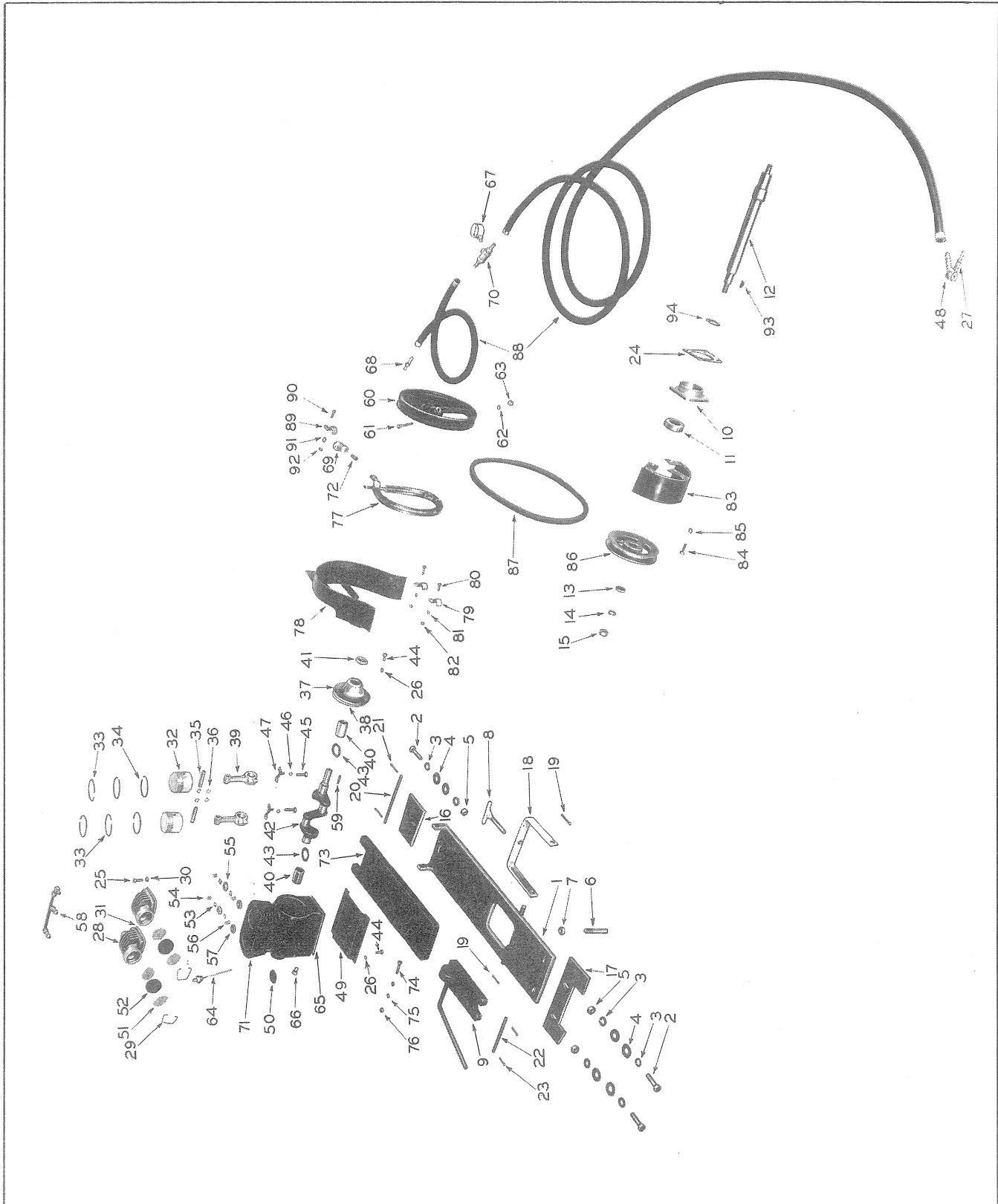

DO NOT ORDER PARTS BY REFERENCE NUMBERS

ALWAYS GIVE PART NUMBER AND DESCRIPTION

ALWAYS GIVE MODEL AND SERIAL NUMBER

Ref. No.	Adams Part No.	DESCRIPTION	No. Used	Serial Nos. of Machines Parts Are Used On		Replaced By
				From	Thru	
		TIRE PUMP (Used on Serial Nos. 1695 thru 2669, Also 1653 and 1656)				
1	402939	Support plate	1			
2		Machine bolt, hex head, 1/2" x 2" N.C.	3			
3		Lock washer 1/2" medium	6			
4		Cut washer 1/2"	6			
5		Hex nut 1/2" N.C.	3			
6		Set screw, square head flat point, 1/2" x 2-1/2" N.C.	1			
7		Hex nut, jam, 1/2" N.C.	1			
8	402992	Set screw, T-handle	1			
9	403852	Cam and adjusting plate	1			
10	425115	Retainer, grease seal	1			
11	427625	Seal, grease	1			
12	427626	Shaft, pulley	1			
13		Cut washer 1/2"	1			
14		Lock washer 1/2" medium	1			
15		Hex nut 1/2" N.F.	1			
16	429870	Compressor support, R.H.	1			
17	429871	Compressor support, L.H.	1			
18	429882	"U" bracket	1			
19		Cotter pin 3/16" x 1-1/4"	2			
20	429886	Pin, drilled	1			
21		Cotter pin 1/8" x 7/32"	2			
22	429887	Pin, drilled	1			
23		Cotter pin 1/8" x 7/8"	2			
24	429892	Shim, roller race	1			
25	473031	Screw, head to cylinder	8			
26	473032	Lock washer	10			
27	473055	Clip	1			
28	473650	Cylinder head	2			
29	473651	Retainer, intake felt	2			
30	473652	Washer	8			
31	473653	Gasket, cylinder head	2			
32	473654	Piston	2			
33	473655	Piston ring, compression	4			
34	473656	Piston ring, oil	2			
35	473657	Pin, piston	2			
36	473658	Retainer, piston pin	4			
37	473659	Cover, front end	1			
38	473660	Gasket, cover	1			
39	473661	Rod, connecting	2			
40	473662	Bushing, crankshaft	2			
41	473663	Seal, oil	1			
42	473664	Crankshaft	1			
43	473665	Thrust washer	2			
44	473666	Screw	10			
45	473667	Cap screw, connecting rod	4			
46		Lock washer 5/16" medium	4			
47	473668	Oil dipper	2			
48	473669	Chuck, air	1			
49	473670	Base plate	1			
50	473671	Welch plug	1			

(Continued)

ALWAYS GIVE MODEL AND SERIAL NUMBER

Ref. No.	Adams Part No.	DESCRIPTION	No. Used	Serial Nos. of Machines Parts Are Used On		Replaced By
				From	Thru	
		TIRE PUMP				
		(Used on Serial Nos. 1695 thru 2669, Also 1653 and 1656)				
		(Continued)				
51	473672	Screen, intake felt	4			
52	473673	Felt, intake	2			
53	473674	Disc, intake and exhaust valve	4			
54	473675	Spring, exhaust valve	2			
55	473676	Retainer, exhaust valve	2			
56	473677	Spring intake	2			
57	473678	Retainer, intake valve	2			
58	473679	Manifold	1			
59	473680	Key, flywheel	1			
60	473681	Flywheel	1			
61		Machine bolt, hex head, 3/8" x 3-1/2"				
		N.C.	1			
62		Lock washer 3/8" special	1			
63		Hex nut 3/8" N.C.	1			
64	473682	Check and breather, oil	1			
65	473683	Gasket, base plate	1			
66	473684	Drain plug, crankcase	1			
67	473685	Gauge, air pressure	1			
68	473686	Adapter, air outlet	1			
69	473687	Check unit	1			
70	473688	Connector, gauge	1			
71	474010	Cylinder	1			
72	720799	Connector, brass	1			
73	721706	Pivot plate	1			
74		Machine bolt, hex head, 5/16" x 1-1/2"				
		N.C.	6			
75		Lock washer 5/16" medium	12			
76		Hex nut 5/16" N.C.	6			
77	721707	Tube, air compressor	1			
78	721710	Guard, large pulley	1			
79	721711	Clamp	2			
80		Cap screw, hex head, 1/4" x 5/8" N.C.	2			
81		Lock washer 1/4" heavy	2			
82		Hex nut 1/4" N.C.	2			
83	721714	Guard, small pulley	1			
84		Cap screw, hex head, 3/8" x 1-1/4" N.C.	3			
85		Lock washer 3/8" special	3			
86	721715	Pulley, drive	1			
87	721716	Belt, pulley	1			
88	721717	Hose, air compressor (Includes Ref. Nos. 27, 48 and 67 thru 70)	1			
89	721814	Clamp	1			
90		Machine bolt, hex head, 1/4" x 3/4"				
		N.C.	1			
91		Lock washer 1/4" heavy	1			
92		Hex nut 1/4" N.C.	1			
93	PP882	Key, woodruff	1			
94	4P2165	Collar	1			

ALWAYS GIVE MODEL AND SERIAL NUMBER

**ALWAYS USE
GENUINE
PARTS**

(Used on Serial Nos. 2670 thru 3999)

This diagram illustrates the exploded view of a mechanical assembly, with parts numbered 1 through 109. The components are organized as follows:

- Top Section:** Includes a large curved hose (90) with fittings (69, 72, 32, 52) and a small bracket (70).
- Left Section:** Features a complex assembly of small parts including a pump or motor unit (33, 34, 35, 58, 59, 60, 61, 62, 63, 64, 65, 66, 67, 68, 69, 70, 71, 72, 73, 74, 75, 76, 77, 78, 79, 80, 81, 82, 83, 84, 85, 86, 87, 88, 89, 90, 91, 92, 93, 94, 95, 96, 97, 98, 99, 100, 101, 102, 103, 104, 105, 106, 107, 108, 109) and a large circular component (104).
- Center Section:** Shows a large rectangular plate (100) with various mounting points (101, 102, 103, 104, 105, 106, 107, 108, 109) and a small bracket (110).
- Right Section:** Includes a large rectangular plate (100) with various mounting points (101, 102, 103, 104, 105, 106, 107, 108, 109) and a small bracket (110).
- Bottom Section:** Features a large rectangular plate (100) with various mounting points (101, 102, 103, 104, 105, 106, 107, 108, 109) and a small bracket (110).

ALWAYS GIVE PART NUMBER AND DESCRIPTION

ALWAYS GIVE MODEL AND SERIAL NUMBER

Ref. No.	Adams Part No.	DESCRIPTION	No. Used	Serial Nos. of Machines Parts Are Used On		Replaced By
				From	Thru	
		TIRE PUMP				
		(Used on Serial Nos. 2670 thru 3999)				
1	350773	Lub. fitting	1			
2	403989	Link, short	1			
3		Hex nut, L.H. jam, 1/2" N.F.	1			
4	404056	Bracket, idler	1			
5		Machine bolt, hex head, 5/8" x 3-1/2"				
		N.C.	2			
6		Lock washer 5/8" special	4			
7		Hex nut 5/8" N.C.	2			
8	404057	Guard, lower belt	1			
9		Machine bolt, hex head, 5/16" x 1-1/4"				
		N.C.	2			
10		Cut washer 1/2"	2			
11		Lock washer 5/16" medium	4			
12		Hex nut 5/16" N.C.	2			
13	404058	Link, long	1			
14		Hex nut, jam, 1/2" N.F.	1			
15	404060	Guard, upper belt	1			
16		Machine bolt, hex head, 5/16" x 1" N.C.	2			
17		Lock washer 5/16" medium	4			
18		Hex nut 5/16" N.C.	2			
19	404061	Lever	1			
20		Cut washer 1/2"	2			
21		Cotter pin 1/8" x 1"	2			
22	404063	Arm, idler	1			
23		Cut washer 1/2"	1			
24		Cotter pin 1/8" x 1"	1			
25	404071	Bracket, lever	1			
26		Machine bolt, hex head, 5/8" x 3-1/2"				
		N.C.	2			
27		Lock washer 5/8" special	4			
28		Hex nut 5/8" N.C.	2			
29	429668	Drain cock	1			
30	473031	Screw, head to cylinder	8			
31	473032	Lock washer	10			
32	473055	Clip	1			
33	473650	Cylinder head	2			
34	473651	Retainer, intake felt	2			
35	473652	Washer	8			
36	473653	Gasket, cylinder head	2			
37	473654	Piston	2			
38	473655	Piston ring, compression	4			
39	473656	Piston ring, oil	2			
40	473657	Pin, piston	2			
41	473658	Retainer, piston pin	4			
42	473659	Cover, front end	1			
43	473660	Gasket, cover	1			
44	473661	Rod, connecting	2			
45	473662	Bushing, crankshaft	2			
46	473663	Seal, oil	1			
47	473665	Washer, thrust	2			
48	473666	Screw	10			
49	473667	Cap screw, connecting rod	4			
50		Lock washer 5/16"	4			
51	473668	Oil dipper	2			
		(Continued)				

ALWAYS GIVE MODEL AND SERIAL NUMBER

Ref. No.	Adams Part No.	DESCRIPTION	No. Used	Serial Nos. of Machines Parts Are Used On		Replaced By
				From	Thru	
		TIRE PUMP				
		(Used on Serial Nos. 2670 thru 3999)				
		(Continued)				
52	473669	Air chuck	1			
53	473670	Base plate	1			
54		Machine bolt, hex head, 5/16" x 1" N.C.	4			
55		Lock washer 5/16" medium	8			
56		Hex nut 5/16" N.C.	4			
57	473671	Welch plug	1			
58	473672	Screen, intake felt	4			
59	473673	Intake felt	2			
60	473674	Valve disc, intake and exhaust	4			
61	473675	Spring, exhaust valve	2			
62	473676	Retainer, exhaust valve	2			
63	473677	Spring, intake valve	2			
64	473678	Retainer, intake valve	2			
65	473679	Manifold with nuts and fittings	1			
66	473680	Key, flywheel	1			
67	473683	Gasket, base plate	1			
68	473684	Drain plug, crankcase	1			
69	473685	Gauge, air pressure	1			
70	473686	Adapter, air outlet	1			
71	473687	Check unit	1			
72	473688	Connector, gauge	1			
73	474010	Cylinder	1			
74	474186	Crankshaft	1			
75		Lock washer, shakeproof, 1/2" external teeth	1			
76		Hex nut, jam, 1/2" N.C.	1			
77	474187	Breather	1			
78	662528	Pulley, idler	1			
79	662529	Pulley, pump drive	1			
80		Cap screw, hex head, 3/8" x 3-1/2" N.C.	6			
81		Lock washer 3/8" special	6			
82	662531	Pulley, pump	1			
83	720799	Brass fitting	1			
84	722311	Pin, drilled	1			
85		Cut washer 1/2"	2			
86		Cotter pin 1/8" x 1"	2			
87	722315	Turnbuckle	1			
88	722318	Shaft, idler pulley	1			
89		Cotter pin 1/8" x 1"	1			
90	722322	Hose, air compressor	1			
91	722327	Bolt, clamp	1			
92		Lock washer 5/16" medium	1			
93		Hex nut 5/16" N.C.	1			
94	722332	Tube, cooling	1			
95	722334	Spring	1			
96	722347	Angle, right hand	1			
97		Machine bolt, hex head, 1/2" x 1-3/4" N.C.	2			
98		Lock washer 1/2" special	4			
99		Hex nut 1/2" N.C.	2			
		(Continued)				

ALWAYS GIVE MODEL AND SERIAL NUMBER

Ref. No.	Adams Part No.	DESCRIPTION	No. Used	Serial Nos. of Machines Parts Are Used On		Replaced By
				From	Thru	
		TIRE PUMP				
		(Used on Serial Nos. 2670 thru 3999)				
		(Continued)				
100	722348	Angle, left hand	1			
101		Machine bolt, hex head, 1/2" x 1-3/4" N.C.	2			
102		Lock washer 1/2" special	4			
103		Hex nut 1/2" N.C.	2			
104	722356	Belt	1			
105	722357	Support, upper guard	2			
106		Cap screw, hex head, 5/8" x 3-1/4" N.C.	2			
107		Lock washer 5/8" special	2			
108	722359	Base plate	1			
109		Machine bolt, hex head, 5/16" x 1" N.C.	2			
110		Cut washer 1/2"	2			
111		Lock washer 5/16" medium	4			
112		Hex nut 5/16" N.C.	2			

ALWAYS GIVE MODEL AND SERIAL NUMBER

TIRE PUMP

(Used on Serial Nos. 4000 and After)

UNNUMBERED PARTS IN THE ILLUSTRATIONS ARE THE SAME AS CORRESPONDING PARTS SHOWN WITH NUMBERS

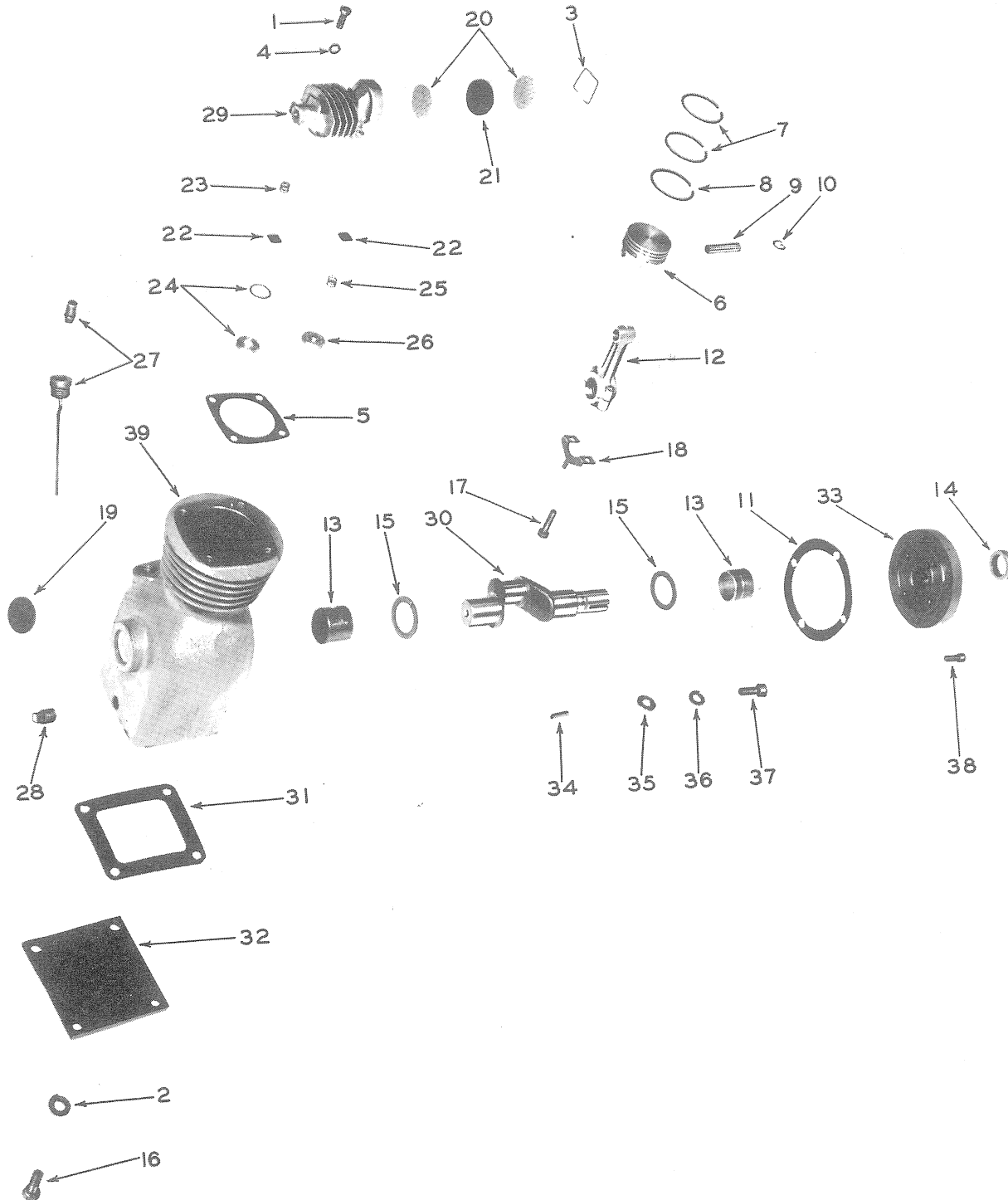

DO NOT ORDER PARTS BY REFERENCE NUMBERS

ALWAYS GIVE PART NUMBER AND DESCRIPTION

ALWAYS GIVE MODEL AND SERIAL NUMBER

TIRE PUMP (Used on Serial Nos. 4000 and After)

Ref. No.	Adams Part No.	DESCRIPTION	No. Req'd.	Serial Number
	722990	Air compressor assembly (Incl. Ref. Nos. 1 thru 39)	1	
1	473031	Cap screw	4	
2	473032	Lock washer	4	
3	473651	Wire retainer	1	
4	473652	Washer	4	
5	473653	Gasket, cylinder to head	1	
6	473654	Piston	1	
7	473655	Ring, top	2	
8	473656	Ring, oil	1	
9	473657	Piston pin	1	
10	473658	Ring (retaining pin)	2	
11	473660	Gasket	1	
12	473661	Rod, connecting	1	
13	473662	Bushing, crankshaft	2	
14	473663	Seal, oil	1	
15	473665	Washer, thrust	2	
16	473666	Cap screw	4	
17	473667	Cap screw	2	
18	473668	Splash plate	1	
19	473671	Welch plug	1	
20	473672	Gauge	2	
21	473673	Felt	1	
22	473674	Valve plate	2	
23	473675	Spring (outlet valve)	1	
24	473676	Retainer (outlet valve)	1	
25	473677	Spring (inlet valve)	1	
26	473678	Retainer (inlet valve)	1	
27	473682	Dip stick and breather	1	
28	473684	Plug, drain	1	
29	474371	Head, cylinder	1	
30	474372	Crankshaft	1	
31	474373	Gasket	1	
32	474374	Base plate	1	
33	474375	Adaptor flange	1	
34	473680	Square key	1	
35	474379	Washer	1	
36	474380	Lock washer	1	
37	474381	Cap screw	1	
38	474383	Cap screw	4	
39	474384	Cylinder	1	

ALWAYS GIVE MODEL AND SERIAL NUMBER

ADAPTOR FOR TIRE PUMP

(Used on Serial Nos. 4000 and After)

UNNUMBERED PARTS IN THE ILLUSTRATIONS ARE THE SAME AS CORRESPONDING PARTS SHOWN WITH NUMBERS

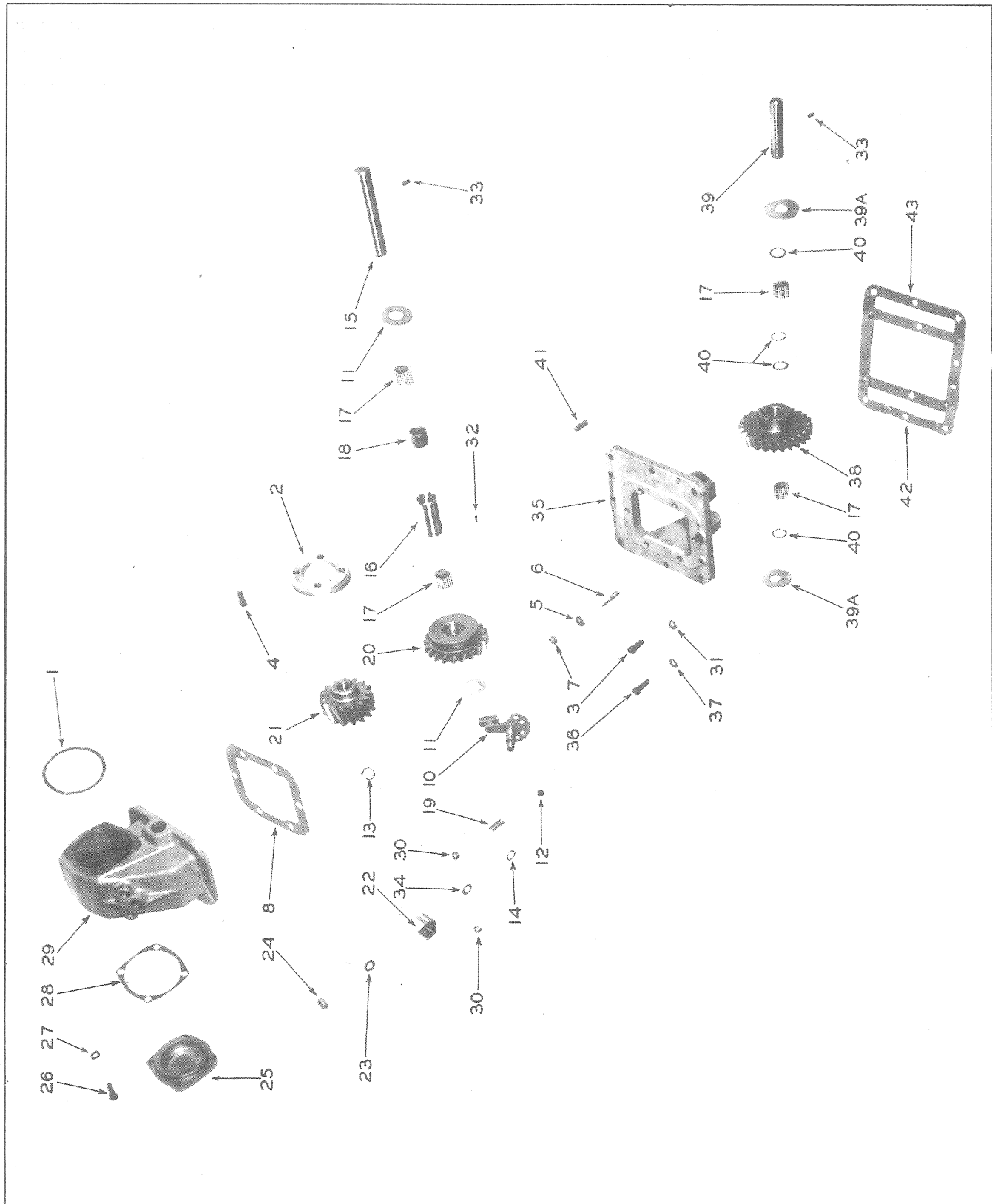

DO NOT ORDER PARTS BY REFERENCE NUMBERS

ALWAYS GIVE PART NUMBER AND DESCRIPTION

ALWAYS GIVE MODEL AND SERIAL NUMBER

ADAPTOR FOR TIRE PUMP (Used on Serial Nos. 4000 and After)

Ref. No.	Adams Part No.	DESCRIPTION	No. Req'd.	Serial Number
1	474376	Gasket	1	
2	474377	Retainer, adaptor flange	1	
3	474381	Cap screw	1	
4	474382	Cap screw	4	
5	474385	Copper washer	6	
6	474386	Stud	6	
7		Hex nut 3/8" N.F.	6	
8	474387	Gasket	2	
10	474389	Shifter plate assembly	1	
11	474390	Washer, thrust	4	
12	474391	Ball, shifter	1	
13	474392	Ring, retainer	1	
14	474393	"O" ring	1	
15	474394	Shaft, idler	1	
16	474395	Sleeve, bearing	1	
17	474396	Roller, needle (set of 23)	4	
18	474397	Spacer, bearing	1	
19	474398	Spring, ball	1	
20	474399	Gear, sliding	1	
21	474400	Gear	1	
22	474401	Yoke, shifter	1	
23		Lock washer 1/2"	1	
24		Hex nut 1/2" N.C.	1	
25	474402	Cap, bearing end	1	
26		Cap screw, hex head 5/16" x 1"	4	
27		Lock washer 5/16"	4	
28	474403	Gasket	1	
29	474404	Housing	1	
30		Pipe plug 1/4"	2	
31	474405	Gasket, copper bolt	4	
32	474406	Key, hypso	1	
33	474407	Set screw, Allen head	2	
34	474408	Washer, serrated	1	
35	474409	Adaptor	1	
36		Cap screw 3/8" x 1-1/4" N.C.	8	
37		Lock washer 3/8" special	8	
38	474410	Gear, idler	1	
39	474411	Shaft, idler	1	
39A	474412	Washer, thrust	2	
39A	474388	(replaced by 474412)		
40	474413	Spacer, needle bearing	4	
41	722980	Dowel	2	
42	722982	Gasket	1	
43	722984	Gasket	4	

ALWAYS GIVE MODEL AND SERIAL NUMBER

HOSE FOR TIRE PUMP

(Used on Serial Nos. 4000 and After)

UNNUMBERED PARTS IN THE ILLUSTRATIONS ARE THE SAME AS CORRESPONDING PARTS SHOWN WITH NUMBERS

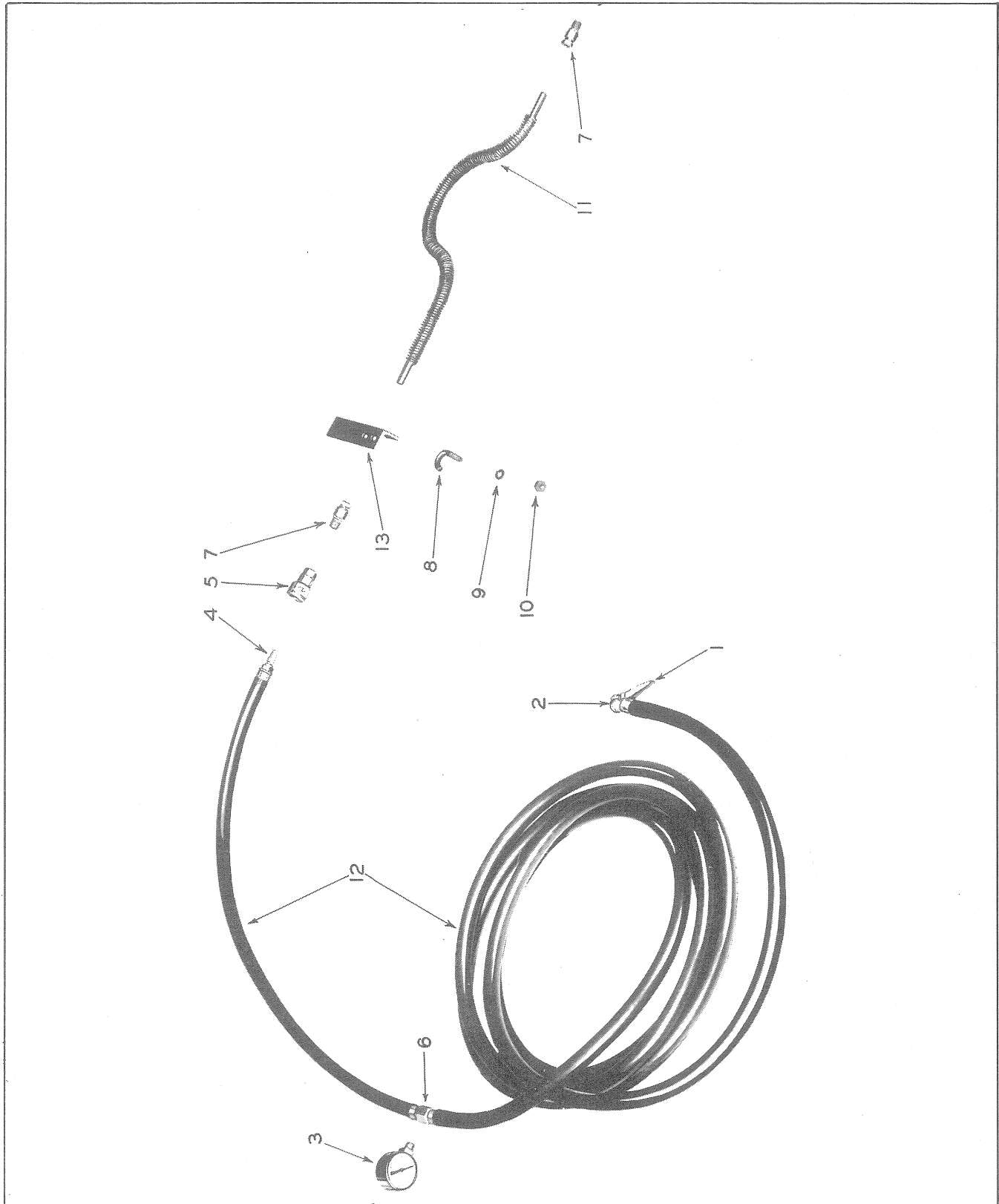

DO NOT ORDER PARTS BY REFERENCE NUMBERS

ALWAYS GIVE PART NUMBER AND DESCRIPTION

ALWAYS GIVE MODEL AND SERIAL NUMBER

HOSE FOR TIRE PUMP (Used on Serial Nos. 4000 and After)

Ref. No.	Adams Part No.	DESCRIPTION	No. Req'd.	Serial Number
1	473055	Clip	1	
2	473669	Chuck, air	1	
3	473685	Gauge, air pressure	1	
4	473686	Adaptor, air outlet	1	
5	473687	Check unit	1	
6	473688	Connector, gauge	1	
7	720799	Connector, brass	2	
8	722327	Clamp bolt	1	
9		Lock washer 5/16" medium	1	
10		Hex nut 5/16" N.C.	1	
11	722983	Cooling tube	1	
12	722985	Hose, air compressor (Incl. Ref. Nos. 1 thru 7)	1	
13	722987	Bracket	1	

ALWAYS GIVE MODEL AND SERIAL NUMBER

STARTING AND LIGHTING EQUIPMENT

(Used on Serial Nos. 1 thru 3119)

UNNUMBERED PARTS IN THE ILLUSTRATIONS ARE THE SAME AS CORRESPONDING PARTS SHOWN WITH NUMBERS

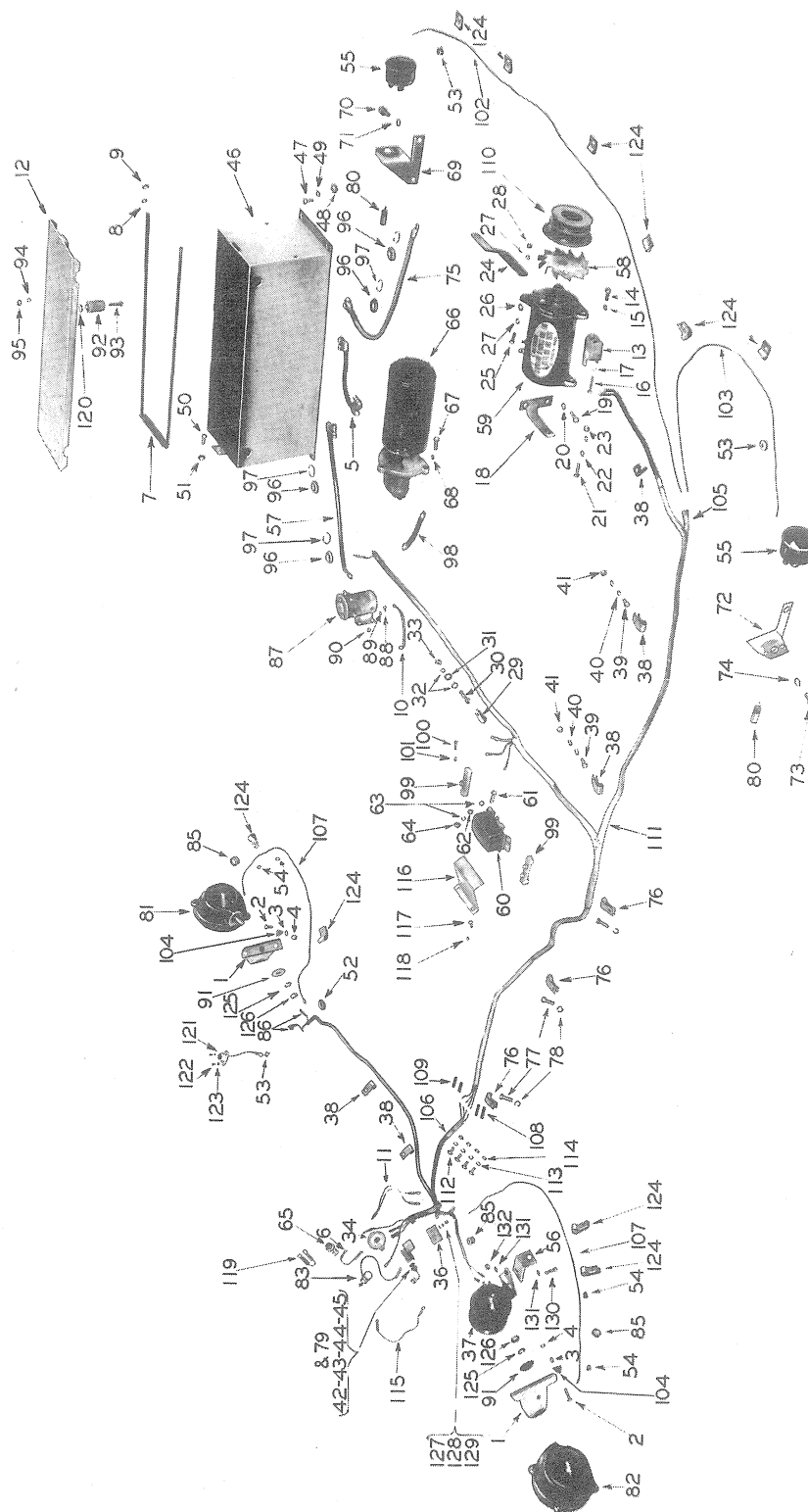

DO NOT ORDER PARTS BY REFERENCE NUMBERS

ALWAYS GIVE PART NUMBER AND DESCRIPTION

ALWAYS GIVE MODEL AND SERIAL NUMBER

STARTING AND LIGHTING EQUIPMENT

(Used on Serial Nos. 1 thru 3119)

Ref. No.	Adams Part No.	DESCRIPTION	No. Req'd.	Serial Number
1	2394	Bracket, head light	2	
2		Carriage bolt 3/8" x 1-3/4" N.C.	4	
3		Lock washer 3/8"	4	
4		Hex nut 3/8" N.C.	4	
5	400826	Cable - battery to battery	1	
6	400836	Cable - ammeter to starting switch	1	
7	401075	Clamp, battery	1	
8		Lock washer 5/16" heavy	2	
9		Hex nut 5/16" N.C.	2	
10	401843	Cable - solenoid to ground	1	
11	402434	Cable - ammeter to fuse block	2	
12	402597	Lid, battery box (Incl. Ref. Nos. 92 thru 95)	1	
13	403163	Support, generator	1	
14		Cap screw, hex head 5/16" x 1" N.C.	1	
15		Lock washer 5/16" heavy	1	
16		Cap screw, hex head 1/2" x 4" N.C.	1	
17		Lock washer 1/2" special	1	
18	403461	Bracket, generator	1	
19		Cap screw, hex head 3/8" x 1" N.C.	2	
20		Lock washer 3/8" special	2	
21		Machine bolt, hex head 5/16" x 1-1/4" N.C.	1	
22		Lock washer 5/16" heavy	2	
23		Hex nut 5/16" N.C.	1	
24	403606	Brace, generator	1	
25		Machine bolt, hex head 5/16" x 1-1/4" N.C.	1	
26		Cut washer 5/16"	1	
27		Lock washer 5/16" heavy	2	
28		Hex nut 5/16" N.C.	1	
29	423336	Clamp	1	
30		Cap screw, hex head 5/16" x 1" N.C.	1	
31		Cut washer 5/16"	1	
32		Lock washer 5/16" heavy	2	
33		Hex nut 5/16" N.C.	1	
34	423502	Ammeter	1	
35	423504	Fuse	1	Buy locally
36	423505	Block, fuse	2	
37	** 404778	Horn replacement package	1	
37	423508	(replaced by 404778)		
38	424243	Clamp	5	
39		Cap screw, hex head 5/16" x 1" N.C.	5	
40		Lock washer 5/16"	10	
41		Hex nut 5/16" N.C.	5	
42	424348	Rod, light switch control	1	
43		Lock washer 3/8" Shakeproof external teeth	1	
44		Hex nut, jam 3/8" N.F. (light)	1	
45	424349	Switch, light	1	
46	424354	Battery box with lid (Incl. Ref. No. 12)	1	
47		Cap screw, hex head 3/8" x 3/4" N.C.	4	
48		Cut washer 3/8"	1	
49		Lock washer 3/8"	4	
50		Cap screw, hex head 5/16" x 3/4" N.C.	1	
51		Hex nut 5/16" N.C.	1	

(Continued)

ALWAYS GIVE MODEL AND SERIAL NUMBER

STARTING AND LIGHTING EQUIPMENT

(Used on Serial Nos. 1 thru 3119)

Ref. No.	Adams Part No.	DESCRIPTION	No. Req'd.	Serial Number
		(Continued)		
52	424426	Grommet	1	
53	424868	Grommet	4	
54	424896	Grommet	4	
55	425441	Light, tail	2	
56	426247	Angle, horn support	1	
57	426307	Cable - battery to solenoid	1	
58	426734	Fan, generator	1	
59	* 426736	Generator (standard 12 volt 20 amp)	1	
60	* 426737	Regulator, voltage	1	
61		Cap screw, hex head 1/4" x 1-1/8" N.C.	3	
62		Cut washer 1/4"	3	
63		Lock washer 1/4" heavy	6	
64		Hex nut 1/4" N.C.	3	
65	426739	Switch, starting	1	
66	* 426740	Motor, starting	1	
67		Cap screw, hex head 3/8" x 1-1/4" N.C.	3	
68		Lock washer 3/8" special	3	
69	426790	Bracket, R.H. tail light	1	
70		Cap screw, hex head 1/2" x 1" N.C.	2	
71		Lock washer 1/2" medium	2	
72	426791	Bracket, L.H. tail light	1	
73		Cap screw, hex head 1/2" x 1" N.C.	2	
74		Lock washer 1/2" medium	2	
75	426858	Cable - battery to ground	1	
76	427258	Clamp	3	
77		Cap screw, hex head 5/16" x 1/2" N.C.	3	
78		Lock washer 5/16" heavy	3	
79	427738	Coil, dimmer	1	
80	427833	Plug, tail light	2	
81	427905	Light, R.H. head	1	
82	427906	Light, L.H. head	1	
83	428188	Light, instrument box	1	
	428289	Bulb, instrument box light	1	Buy locally
85	428303	Grommet	3	
86	428711	Connector, Douglas	2	
87	* 429736	Solenoid	1	
88		Machine screw, round head 1/4" x 1" N.C.	4	
89		Lock washer 1/4" heavy	8	
90		Hex nut 1/4" N.C.	4	
91	473695	Washer, bearing	2	
92	720296	Bumper, battery	4	
93		Machine screw, round head 1/4" x 2"	4	
94		Cut washer 1/4"	4	
95		Lock nut 1/4" - 20 N.C.	4	
96	720381	Grommet	4	
97	720382	Snap ring	4	
98	720430	Cable - solenoid to starting motor	1	
99	720690	Mount, regulator shock	1	
100		Cap screw, hex head 1/4" x 1-1/8" N.C.	4	
101		Lock washer 1/4"	4	
		(Continued)		

ALWAYS GIVE MODEL AND SERIAL NUMBER

STARTING AND LIGHTING EQUIPMENT

(Used on Serial Nos. 1 thru 3119)

Ref. No.	Adams Part No.	DESCRIPTION	No. Req'd.	Serial Number
		(Continued)		
102	720718	Cable, R.H. tail light	1	
103	720719	Cable, L.H. tail	1	
104	720722	Spacer, corner	4	
105	720730	Connector, Douglas "Y"	1	
106	720756	Harness, short master wiring	1	
107	720757	Cable, head light	2	
108	720759	Sleeve, rubber	2	
109	720760	Sleeve, rubber	2	
110	720790	Pulley, generator	1	
111	720794	Harness, long	1	
112		Brass screw, round head #8 - 32 x 1/4"	4	
113		Lock washer #8 heavy	4	
114		Hex nut, brass #8 - 32	4	
115	720826	Cable, ammeter to fuses	1	
116	721357	Cover, regulator	1	1 2336
117		Machine screw, round head 1/4" x 1/2"	2	
118		Lock washer 1/4"	2	
119	721526	Cable - horn button to ground	1	
120	721630	Cut washer, special	12	
121	4P2478	Button, horn	1	
122		Machine screw, round head #8 - 32 x 1/2"	2	
123		Lock washer #8 heavy	2	
124	4P2565	Clamp	10	
125		Lock washer 5/8" special (for head lights)	2	
126		Hexnut 5/8" N.F. (for head lights)	2	
127		Machine screw, flat head #6 - 32 x 1/2" (fuse block)	4	
128		Lock washer #6 medium (fuse block)	4	
129		Hex nut #6 - 32 (fuse block)	4	
130		Machine bolt, hex head 1/4" x 2-1/2" N.C. (horn)	1	
131		Lock washer 1/4" (horn)	2	
132		Hex nut 1/4" N.C. (horn)	1	
*		Sold only as a complete unit. Individual replacement parts must be obtained from a United Motor Service dealer.		
**		When 404778 horn replacement package has replaced 423508 horn on machine, then the following individual parts may be ordered: 1 - 402434 cable 1 - 723919 lamination 1 - 723920 horn 1 - 723921 relay 2 - 723922 lamination support 1 - 723924 horn bracket		

ALWAYS GIVE MODEL AND SERIAL NUMBER

STARTING EQUIPMENT

(Used on Serial Nos. 1 thru 3119)

UNNUMBERED PARTS IN THE ILLUSTRATIONS ARE THE SAME AS CORRESPONDING PARTS SHOWN WITH NUMBERS

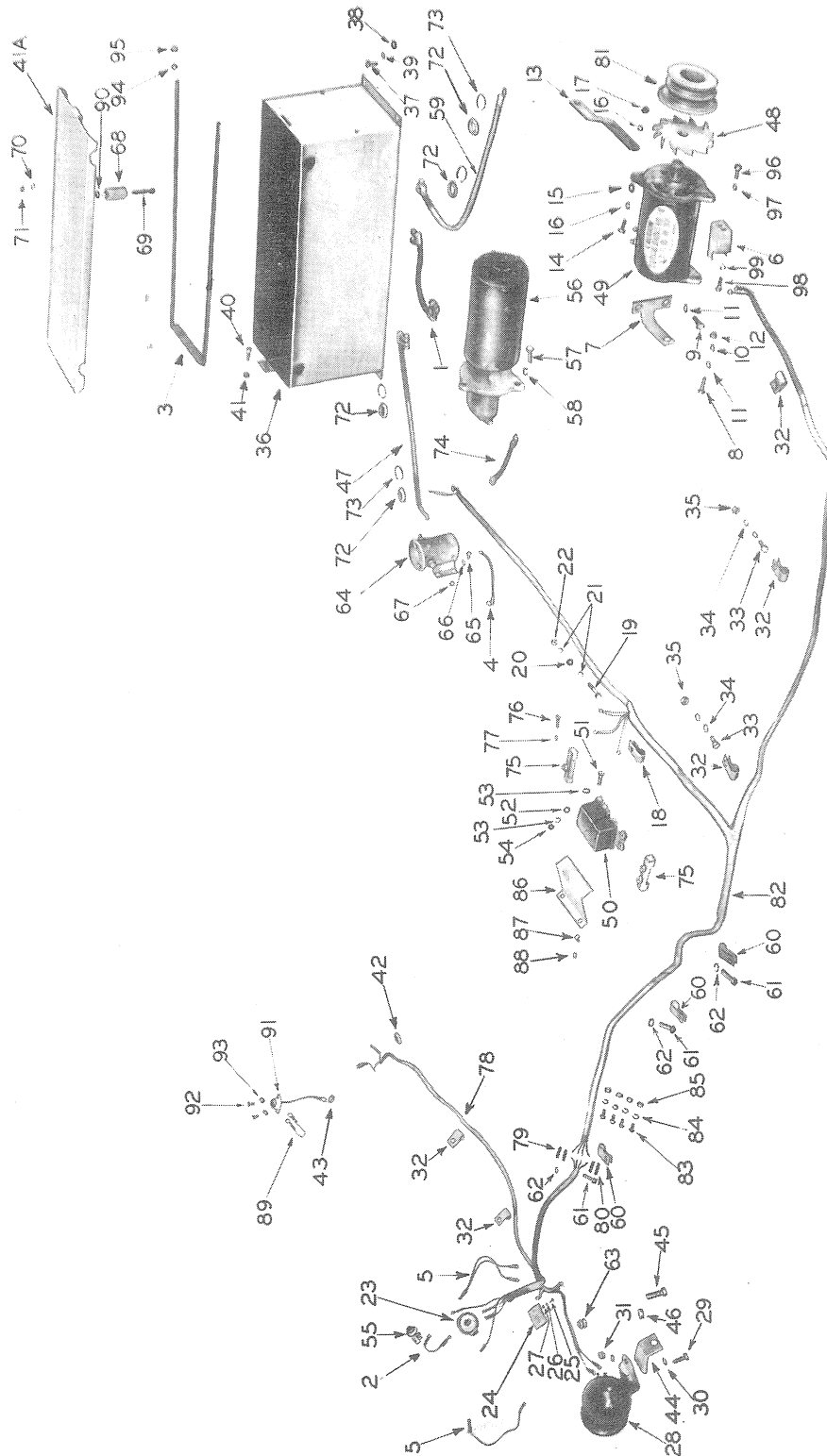

DO NOT ORDER PARTS BY REFERENCE NUMBERS

ALWAYS GIVE PART NUMBER AND DESCRIPTION

ALWAYS GIVE MODEL AND SERIAL NUMBER

STARTING EQUIPMENT

(Used on Serial Nos. 1 thru 3119)

Ref. No.	Adams Part No.	DESCRIPTION	No. Req'd.	Serial Number
1	400826	Cable - battery to battery	1	
2	400836	Cable - ammeter to starting switch	1	
3	401075	Clamp, battery	1	
4	401843	Cable - solenoid to ground	1	
5	402434	Cable - ammeter to fuse, fuse to lighting switch	2	
6	403163	Support, generator	1	
7	403461	Bracket, generator	1	
8		Machine bolt, hex head 5/16" x 1-1/8" N.C.	1	
9		Cap screw, hex head 5/16" x 1" N.C.	2	
10		Cut washer 5/16"	1	
11		Lock washer 5/16"	3	
12		Hex nut 5/16" N.C.	1	
13	403606	Brace, generator	1	
14		Machine bolt, hex head 5/16" x 1-1/4" N.C.	1	
15		Cut washer 5/16"	1	
16		Lock washer 5/16" heavy	2	
17		Hex nut 5/16" N.C.	1	
18	423336	Clamp	1	
19		Cap screw, hex head 5/16" x 1" N.C.	1	
20		Cut washer 5/16"	1	
21		Lock washer 5/16" heavy	1	
22		Hex nut 5/16" N.C.	1	
23	423502	Ammeter	1	
24	423505	Block, fuse	1	
25		Machine screw, flat head #6 - 32 x 1/2"	2	
26		Lock washer #6 medium	2	
27		Hex nut #6 - 32	2	
28	** 404778	Horn replacement package	1	
28	423508	(replaced by 404778)		
29		Machine bolt, hex head 1/4" x 1-1/4" N.C.	1	
30		Lock washer 1/4"	2	
31		Hex nut 1/4" N.C.	1	
32	424243	Clamp	5	
33		Cap screw, hex head 5/16" x 1" N.C.	5	
34		Lock washer 5/16"	10	
35		Hex nut 5/16" N.C.	5	
36	424354	Battery box - with lid (Incl. Ref. No. 41A)	1	
37		Cap screw, hex head 3/8" x 3/4" N.C.	4	
38		Cut washer 3/8"	1	
39		Lock washer 3/8"	4	
40		Cap screw, hex head 5/16" x 3/4" N.C.	1	
41		Hex nut 5/16" N.C.	1	
41A	402597	Lid, battery box (Incl. Ref. Nos. 68 thru 71)	1	
42	424426	Grommet	1	
43	424868	Grommet	1	
44	426247	Angle, horn support(Used with 423508)	1	
45		Machine bolt, hex head 1/2" x 2-1/2" N.C.	1	
46		Hex nut 1/2" N.C.	1	
47	426307	Cable - battery to solenoid	1	
48	426734	Fan, generator	1	

(Continued)

ALWAYS GIVE MODEL AND SERIAL NUMBER

STARTING EQUIPMENT (Used on Serial Nos. 1 thru 3119)

Ref. No.	Adams Part No.	DESCRIPTION	No. Req'd.	Serial Number
(Continued)				
49	* 426736	Generator (Standard 12 volt 20 amp.)	1	
50	* 426737	Regulator, voltage	1	
51		Cap screw, hex head 1/4" x 1-1/8" N.C.	3	
52		Cut washer 1/4"	3	
53		Lock washer 1/4" heavy	6	
54		Hex nut 1/4" N.C.	3	
55	426739	Switch, starting	1	
56	* 426740	Motor, starting	1	
57		Cap screw, hex head 3/8" x 1-1/4" N.C.	3	
58		Lock washer 3/8" special	3	
59	426858	Cable - battery to ground	1	
60	427258	Clamp	3	
61		Cap screw, hex head 5/16" x 1/2" N.C.	3	
62		Lock washer 5/16" heavy	3	
63	428303	Grommet	1	
64	* 429736	Solenoid	1	
65		Machine screw, round head 1/4" x 1" N.C.	4	
66		Lock washer 1/4" heavy	4	
67		Hex nut 1/4" N.C.	4	
68	720296	Bumper, battery	4	
69		Machine screw, round head 1/4" x 2"	4	
70		Cut washer 1/4"	4	
71		Lock nut 1/4" - 20 N.C.	4	
72	720381	Grommet	4	
73	720382	Snap ring	4	
74	720430	Cable - solenoid to starting motor	1	
75	720690	Shock mounts, regulator	1	
76		Cap screw, hex head 1/4" x 1-1/8" N.C.	4	
77		Lock washer 1/4"	4	
78	720756	Harness, short wiring	1	
79	720759	Sleeve, rubber	2	
80	720760	Sleeve, rubber	2	
81	720790	Pulley, generator	1	
82	720794	Harness, long	1	
83		Brass screw, round head #8 - 32 x 1/2"	4	
84		Lock washer #8 heavy	4	
85		Hexnut, brass #8 - 32	4	
86	721357	Cover, regulator	1	1 2336
87		Machine screw, round head 1/4" x 1/2" N.C.	2	
88		Lock washer 1/4"	2	
89	721526	Cable - horn button to ground	1	
90	721630	Cut washer, special	12	
91	4P2478	Button, horn	1	
92		Machine screw, round head #8 - 32 x 1/2"	2	
93		Lock washer #8 heavy	2	
94		Lock washer 5/16" heavy	2	
95		Hex nut 5/16" N.C.	2	
96		Cap screw, hex head 5/16" x 1" N.C.	1	
97		Lock washer 5/16" heavy	1	
98		Cap screw, hex head 1/2" x 4" N.C.	1	
99		Lock washer 1/2" special	1	
	*	Sold only as a complete unit. Individual replacement parts must be obtained from a United Motor Service dealer.		
	**	When 404778 horn replacement package has replaced 423508 horn on machine, then the following individual parts may be ordered. 1 - 402434 cable, 1 - 723919 lamination, 1 - 723920 horn, 1 - 723921 relay, 2 - 723922 lamination support, 1 - 723924 horn bracket.		

ALWAYS GIVE MODEL AND SERIAL NUMBER

GENERATOR (12 VOLT)

(25 Amp or 32 Amp)

UNNUMBERED PARTS IN THE ILLUSTRATIONS ARE THE SAME AS CORRESPONDING PARTS SHOWN WITH NUMBERS

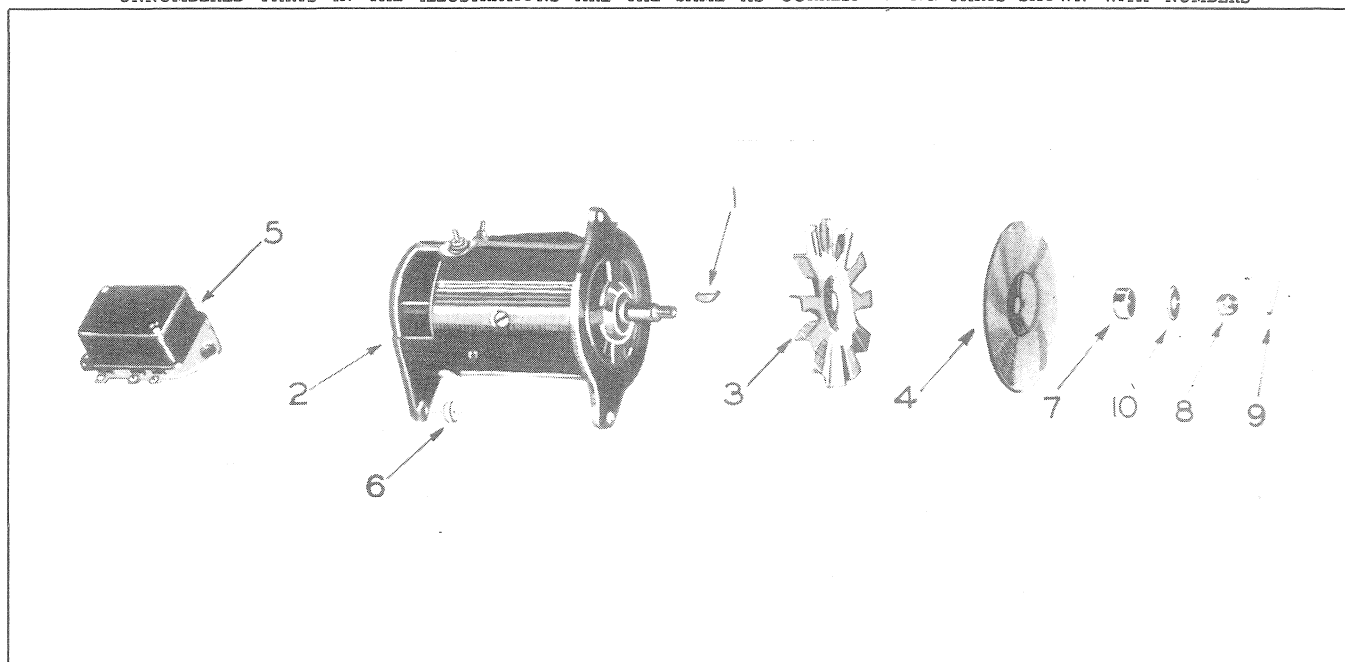

DO NOT ORDER PARTS BY REFERENCE NUMBERS

ALWAYS GIVE PART NUMBER AND DESCRIPTION

GENERATOR (12 VOLT)

(25 Amp or 32 Amp)

Ref. No.	Adams Part No.	DESCRIPTION	No. Req'd.	Serial Number
1	350860	Key, Woodruff	1	
2	* 722945	Generator (Incl. Ref. No. 1) (32 amp.) (replaces 721165 generator - 25 amp.)	1	
3	721166	Fan, generator	1	
4	721167	Baffle plate	1	
5	* 722946	Voltage regulator (32 amp.) (Used only with 722945 generator - 32 amp.)	1	4357 †
5	* 721168	Voltage regulator (25 amp) (Used with either 721165 generator - 25 amp. or 722945 generator - 32 amp.)	1	1 4356
6	721183	Spacer	1	
7	721184	Spacer, pulley	1	
8		Hex nut, castellated 1/2" N.F.	1	
9		Cotter pin 3/32" x 1-1/8"	1	
10		Cut washer 1/2"	1	
	*	Sold only as a complete unit. Individual replacement parts must be obtained from a United Motors Service dealer.		

ALWAYS GIVE MODEL AND SERIAL NUMBER

ELECTRICAL EQUIPMENT - SHORT HARNESS

(Used on Serial Nos. 3120 and After)

UNNUMBERED PARTS IN THE ILLUSTRATIONS ARE THE SAME AS CORRESPONDING PARTS SHOWN WITH NUMBERS

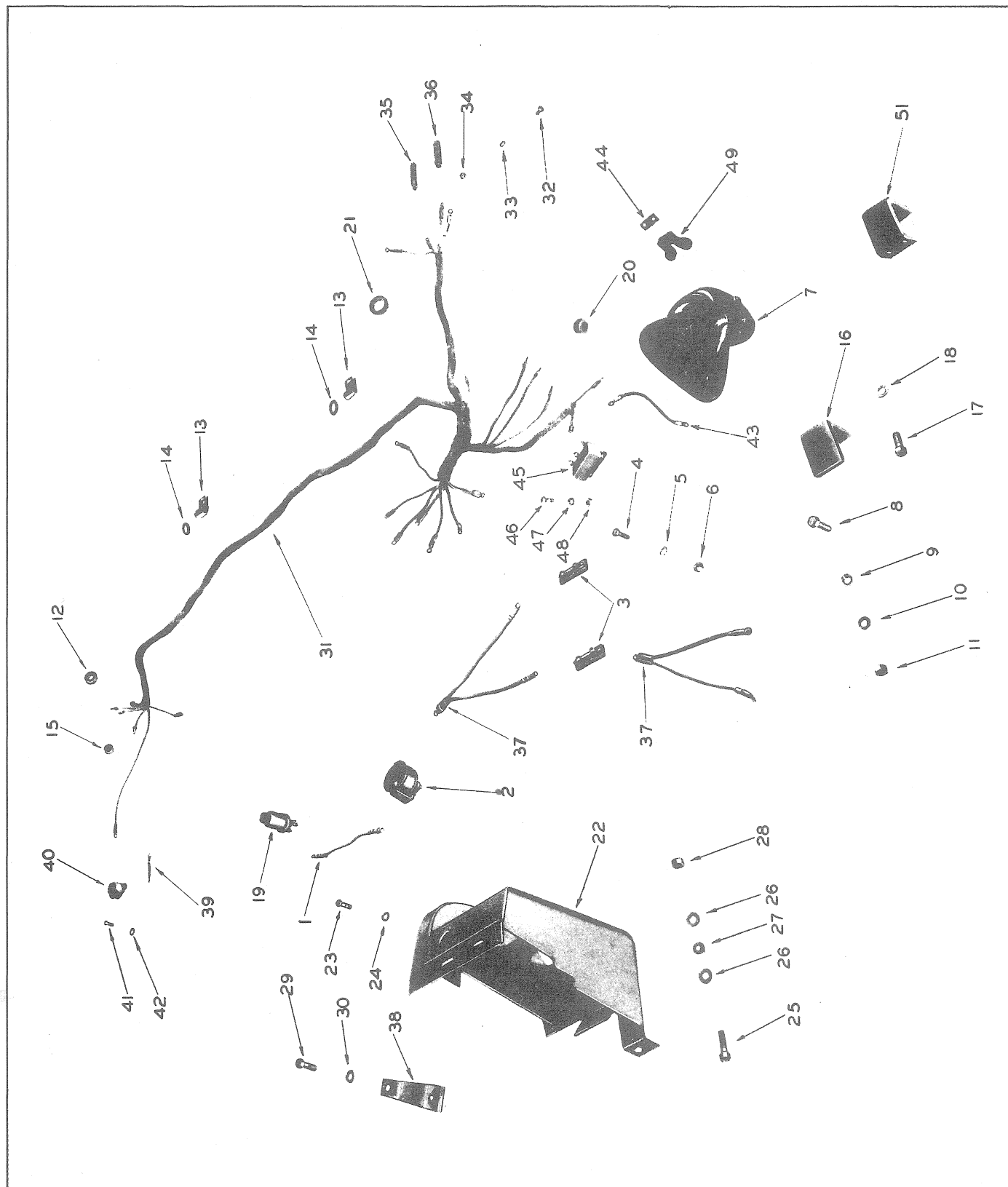

DO NOT ORDER PARTS BY REFERENCE NUMBERS

ALWAYS GIVE PART NUMBER AND DESCRIPTION

ALWAYS GIVE MODEL AND SERIAL NUMBER

ELECTRICAL EQUIPMENT - SHORT HARNESS

(Used on Serial Nos. 3120 and After)

Ref. No.	Adams Part No.	DESCRIPTION	No. Req'd.	Serial Number
1	400836	Cable, ammeter to starting switch	1	
2	423502	Ammeter	1	
3	423505	Fuse block	2	
4		Machine screw, flat head #6 - 32 x 1/2" N.C.	4	
5		Lock washer #6 medium	4	
6		Hex nut #6 - 32	4	
7	* 404778	Horn replacement package (replaces 423508)	1	
8		Machine bolt, hex head 1/4" x 1-1/4" N.C.	1	
9		Lock washer 1/4" special	1	
10		Cut washer 1/4"	1	
11		Hex nut 1/4" N.C.	1	
12	423852	Grommet	1	
13	427683	Clamp	2	4000 †
13	424345	Clamp	2	3120 3999
14		Cut washer 5/16"	2	
15	424868	Grommet	1	
16	426247	Support angle, horn (Used with 423508 only)	1	
17		Machine bolt, hex head 1/2" x 1-1/4" N.C.	1	
18		Lock washer 1/2" special	1	
19	426739	Switch, starting	1	
20	428303	Grommet	1	
21	429951	Grommet, floor board	1	
22	720660	Instrument box, L.H. (Incl. Ref. Nos. 23 and 24)	1	
23		Machine screw, round head 1/4" - 20 x 1/2"	2	
24		Lock washer 1/4" heavy	2	
25		Cap screw, hex head 5/16" x 1" N.C.	1	
26		Lock washer 5/16" medium	2	
27		Cut washer 5/16"	1	
28		Hex nut 5/16" N.C.	1	
29		Cap screw, hex head 5/16" x 1" N.C.	2	
30		Lock washer 5/16"	2	
31	720756	Wiring harness, short master	1	
32		Screw, round head brass #8 - 32 x 1/4"	4	
33		Lock washer #8 heavy	4	
34		Hex nut, brass #8 - 32	4	
35	720759	Sleeve, rubber	2	
36	720760	Sleeve, rubber	2	
37	720826	Cable, parking switch to light switch - ammeter to fuse	2	
38	721473	Bolting bar	1	
39	721526	Cable, horn button to ground	1	
40	4P2478	Horn button	1	
41		Machine screw, round head #8 - 32 x 1/2"	2	
42		Lock washer #8 heavy	2	
	*	When 404778 horn replacement package has replaced 423508 horn on machine, then the following individual parts may be ordered.		
	Ref. 43	1 - 402434 cable		
	44	1 - 723919 lamination		
	7	1 - 723920 horn		
	45	1 - 723921 relay		
	49	2 - 723922 lamination support		
	51	1 - 723924 horn bracket		
	46	2 - Machine bolt, hex head 1/4" x 1" N.C.		
	47	4 - Lock washer 1/4"		
	48	2 - Hex nut 1/4" N.C.		

ALWAYS GIVE MODEL AND SERIAL NUMBER

LIGHTING EQUIPMENT

(Used on Serial Nos. 3120 and After)

UNNUMBERED PARTS IN THE ILLUSTRATIONS ARE THE SAME AS CORRESPONDING PARTS SHOWN WITH NUMBERS

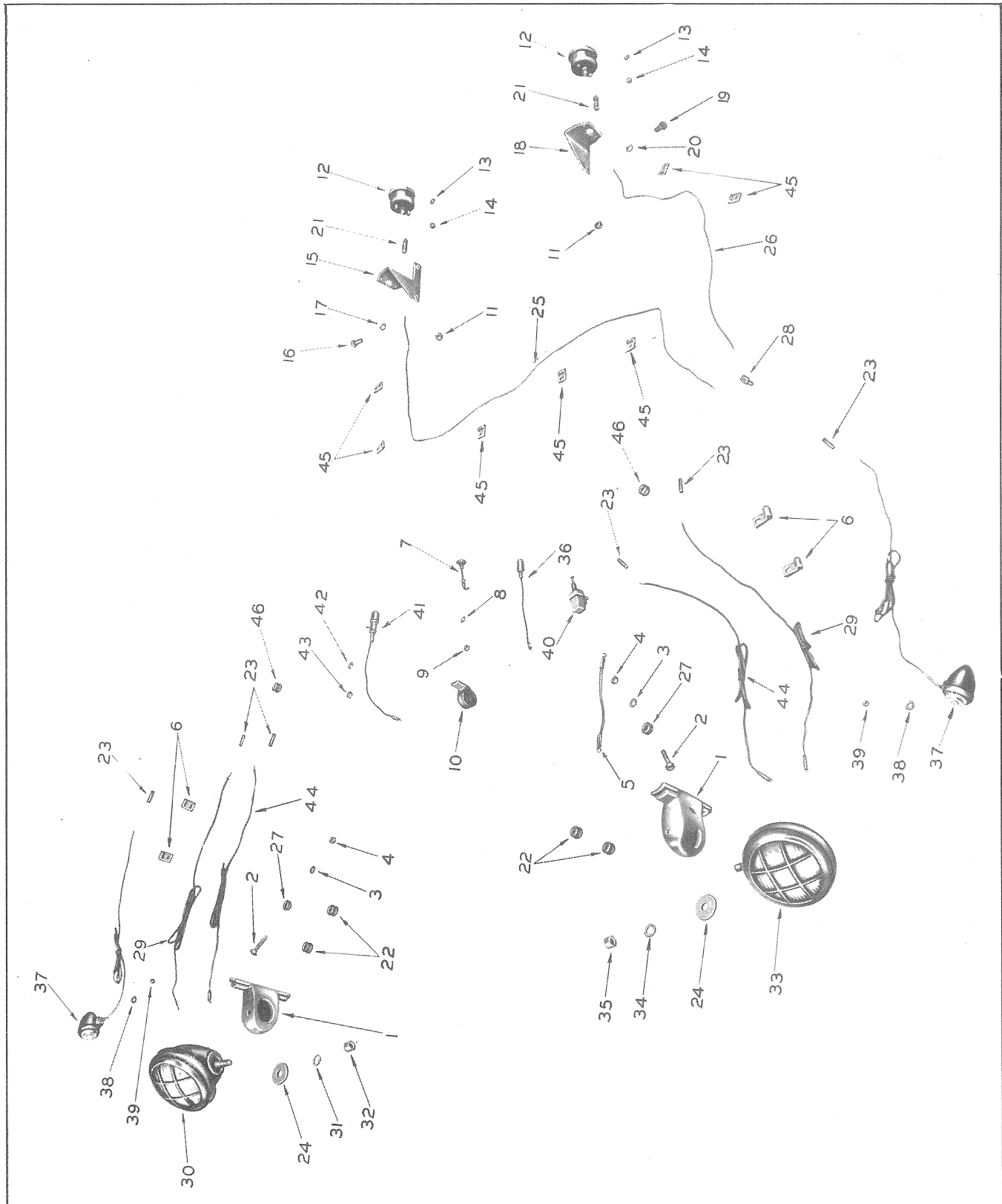

DO NOT ORDER PARTS BY REFERENCE NUMBERS

ALWAYS GIVE PART NUMBER AND DESCRIPTION

ALWAYS GIVE MODEL AND SERIAL NUMBER

Ref. No.	Adams Part No.	DESCRIPTION	No. Used	Serial Nos. of Machines Parts Are Used On		Replaced By
				From	Thru	
		LIGHTING EQUIPMENT (Used on Serial Nos. 3120 and After)				
1	2394	Bracket, head light	2			
2		Bolt, carriage 3/8" x 1-3/4" N.C.	4			
3		Lock washer 3/8" special	4			
4		Hex nut 3/8" N.C.	4			
5	400836	Cable, light switch to parking light switch	1			
6	424243	Clamp	4			
7	424348	Control rod, light switch	1			
8		Lock washer 3/8" external teeth, shake-proof	1			
9		Hex nut, jam 3/8" N.F. (light)	1			
10	424349	Switch, light	1			
11	424868	Grommet	2			
12	425441	Light, tail	2			
13		Lock washer 1/4" heavy	4			
14		Hex nut 1/4" N.F.	4			
15	426790	Bracket, R.H. tail light	1			
16		Cap screw, hex head 1/2" x 1" N.C.	2			
17		Lock washer 1/2" medium	2			
18	426791	Bracket, L.H. tail light	1			
19		Cap screw, hex head 1/2" x 1" N.C.	2			
20		Lock washer 1/2" medium	2			
21	427833	Plug, tail light	2			
22	428303	Grommet	4			
23	428711	Douglas connector	6			
24	473695	Washer, bearing (head light)	2			
25	720718	Cable, R.H. tail light	1			
26	720719	Cable, L.H. tail light	1			
27	720722	Spacer, corner	4			
28	720730	Douglas "Y" connector	1			
29	720757	Cable, head light	2			
30	722671	Head light R.H.(Incl.Ref.Nos.24,31, 32)	1			
30	474269	Sealed unit	1			
31		Lock washer 5/8" special	1			
32		Hex nut 5/8" N.F.	1			
33	722672	Head light, L.H.(Incl.Ref.Nos.24,34,35)	1			
33	474269	Sealed unit	1			
34		Lock washer 5/8" special	1			
35		Hex nut 5/8" N.F.	1			
36	722772	Light, beam indicator	1			
37	722773	Light, parking	2			
38		Lock washer 5/16" medium	2			
39		Hex nut 5/16" N.F.	2			
40	722774	Switch, parking light	1			
41	722775	Light, dash	1			
42		Lock washer 7/16" medium	1			
43		Hex nut 7/16" N.F.	1			
44	722776	Cable, head light	2			
45	4P2565	Clamp	7			
46	424426	Grommet	2			
46	428303	(replaced by 424426)				

ALWAYS GIVE MODEL AND SERIAL NUMBER

STARTING EQUIPMENT

(Used on Serial Nos. 3120 and After)

UNNUMBERED PARTS IN THE ILLUSTRATIONS ARE THE SAME AS CORRESPONDING PARTS SHOWN WITH NUMBERS

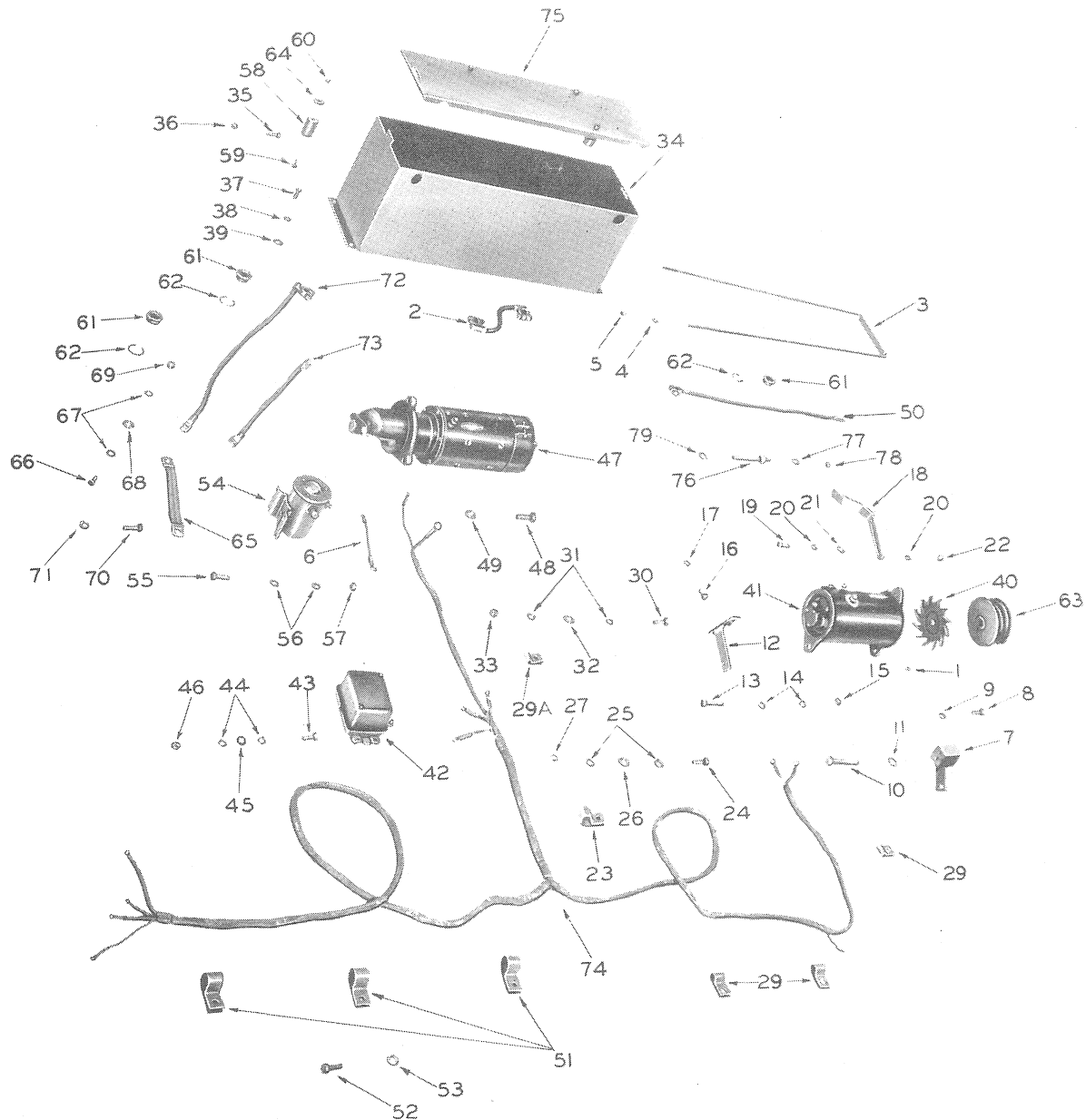

DO NOT ORDER PARTS BY REFERENCE NUMBERS

ALWAYS GIVE PART NUMBER AND DESCRIPTION

ALWAYS GIVE MODEL AND SERIAL NUMBER

STARTING EQUIPMENT

(Used on Serial Nos. 3120 and After)

Ref. No.	Adams Part No.	DESCRIPTION	No. Req'd.	Serial Number	
1	350860	Key, Woodruff	1		
2	400826	Cable, battery to battery	1		
3	401075	Clamp, battery	1		
4		Lock washer 5/16" heavy	2		
5		Hex nut 5/16" N.C.	2		
6	401843	Cable, solenoid to ground	1		
7	403163	Support, generator	1		
8		Cap screw, hex head 5/16" x 1" N.C.	1		
9		Lock washer 5/16" heavy	1		
10		Cap screw, hex head 1/2" x 4" N.C.	1		
11		Lock washer 1/2" special	1		
12	403461	Bracket, generator	1		
13		Machine bolt, hex head 5/16" x 1-1/4" N.C.	1		
14		Lock washer 5/16" heavy	2		
15		Hex nut 5/16" N.C.	1		
16		Cap screw, hex head 3/8" x 1" N.C.	2		
17		Lock washer 3/8" special	2		
18	403606	Brace, generator	1		
19		Machine bolt, hex head 5/16" x 1-1/4" N.C.	1		
20		Lock washer 5/16" heavy	2		
21		Cut washer 5/16"	1		
22		Hex nut 5/16" N.C.	1		
23	427397	Clamp	1	4000	†
23	423336	Clamp	1	3120	3999
24		Cap screw, hex head 5/16" x 1" N.C.	1		
25		Lock washer 5/16" heavy	2		
26		Cut washer 5/16"	1		
27		Hex nut 5/16" N.C.	1		
29	423336	Clamp	2	4000	†
29A	427683	Clamp	1	4000	†
29	424243	Clamp	4	3120	3999
30		Cap screw, hex head 5/16" x 1" N.C.	1		
31		Lock washer 5/16" heavy	2		
32		Cut washer 5/16"	1		
33		Hex nut 5/16" N.C.	1		
34	424354	Battery box with lid, Ref. No. 75	1		
35		Cap screw, hex head 5/16" x 3/4" N.C.	1		
36		Hex nut 5/16" N.C.	1		
37		Cap screw, hex head 3/8" x 3/4" N.C.	4		
38		Lock washer 3/8" special	4		
39		Cut washer 3/8"	4		
40	426734	Fan, generator	1		
41	* 426736	Generator, standard 12 volt 20 amp. (Incl. Ref. No. 1)	1		
42	* 426737	Voltage regulator	1		
43		Cap screw, hex head 1/4" x 1-1/8" N.C.	3		
44		Lock washer 1/4" heavy	6		
45		Cut washer 1/4"	3		
46		Hex nut 1/4" N.C.	3		

(Continued)

ALWAYS GIVE MODEL AND SERIAL NUMBER

STARTING EQUIPMENT (Used on Serial Nos. 3120 and After)

Ref. No.	Adams Part No.	DESCRIPTION	No. Req'd.	Serial Number
(Continued)				
47	* 426740	Starting motor	1	
48		Cap screw, hex head 3/8" x 1-1/4" N.C.	3	
49		Lock washer 3/8" special	3	
50	722784	Cable - battery to ground	1	4000 †
50	426858	Cable - battery to ground	1	3120 3999
51	427258	Clamp	3	
52		Cap screw, hex head 5/16" x 1/2"	3	
53		Lock washer 5/16" heavy	3	
54	* 429736	Solenoid	1	
55		Cap screw, hex head 1/4" x 1" N.C.	4	
56		Lock washer 1/4" heavy	8	
57		Hex nut 1/4" N.C.	4	
58	720296	Battery bumper	4	
59		Machine screw, round head 1/4" x 2" N.C.	4	
60		Lock nut 1/4" N.C.	4	
61	720381	Grommet (insulating bushing)	3	
62	720382	Snap ring	3	
63	720790	Pulley, generator	1	
64	721630	Cut washer, special	12	
65	722706	Cable, ground, motor to motor panel	1	
66		Cap screw, hex head 5/16" x 1" N.C.	1	
67		Lock washer, shakeproof 5/16" internal teeth	2	
68		Cut washer 5/16"	1	
69		Hex nut 5/16" N.C.	1	
70		Cap screw, hex head 3/8" x 3/4" N.C.	1	
71		Lock washer 3/8" special	1	
72	722735	Cable, battery to solenoid	1	
73	722736	Cable, solenoid to starting motor	1	
74	722737	Harness, long	1	
75	402597	Battery box lid (Incl. Ref. Nos. 58 thru 60)	1	
I. H. C.				
Part No.				
76	250677R1	Water pump body and fan belt idler brace bolt	1	
77		Lock washer 3/8" special	1	
78		Hex nut 3/8" N.F.	1	
79		Lock washer 1/2" special	1	
* Sold only as a complete unit. Individual replacement parts must be obtained from a United Motor Service dealer.				

ALWAYS GIVE MODEL AND SERIAL NUMBER

MECHANICAL HOUR METER

UNNUMBERED PARTS IN THE ILLUSTRATIONS ARE THE SAME AS CORRESPONDING PARTS SHOWN WITH NUMBERS

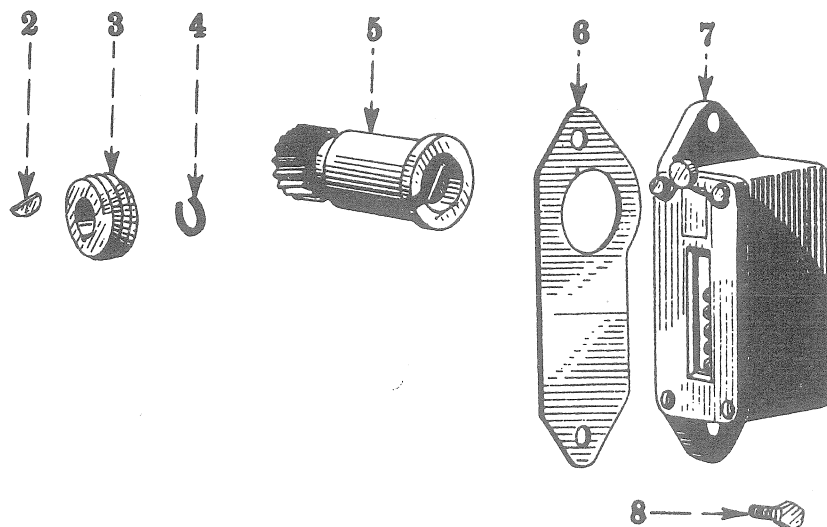

DO NOT ORDER PARTS BY REFERENCE NUMBERS

ALWAYS GIVE PART NUMBER AND DESCRIPTION

Ref. No.	I. H. C. Part No.	DESCRIPTION	No. Req'd.	Serial Number
MECHANICAL HOUR METER				
2	103904	Key, drive gear (Woodruff No. 2 - 3/32" x 1/2")	1	
3	255868R1	Gear, drive	1	
4	21362D	Retainer, drive gear	1	
5	255871R91	Gear and shaft, driven (replaces 722427)	1	
6	49451DA	Gasket (replaces 523628)	1	
7	261806R91	Hour meter (clockwise rotation) (replaces 722937 and IHC 49450DA)	1	
8	23086D	Cap screw (replaces 523629)	2	
		Lock washer 1/4" heavy	2	
		<p>NOTE: All service and replacement parts for hour meter should be referred to an authorized Veeder-Root service branch or service station.</p> <p>NOTE: When ordering hour meter, include model number and Adams serial number of grader. Also I.H.C. engine serial number.</p>		

ALWAYS GIVE MODEL AND SERIAL NUMBER

ELECTRIC HOUR METER

UNNUMBERED PARTS IN THE ILLUSTRATIONS ARE THE SAME AS CORRESPONDING PARTS SHOWN WITH NUMBERS

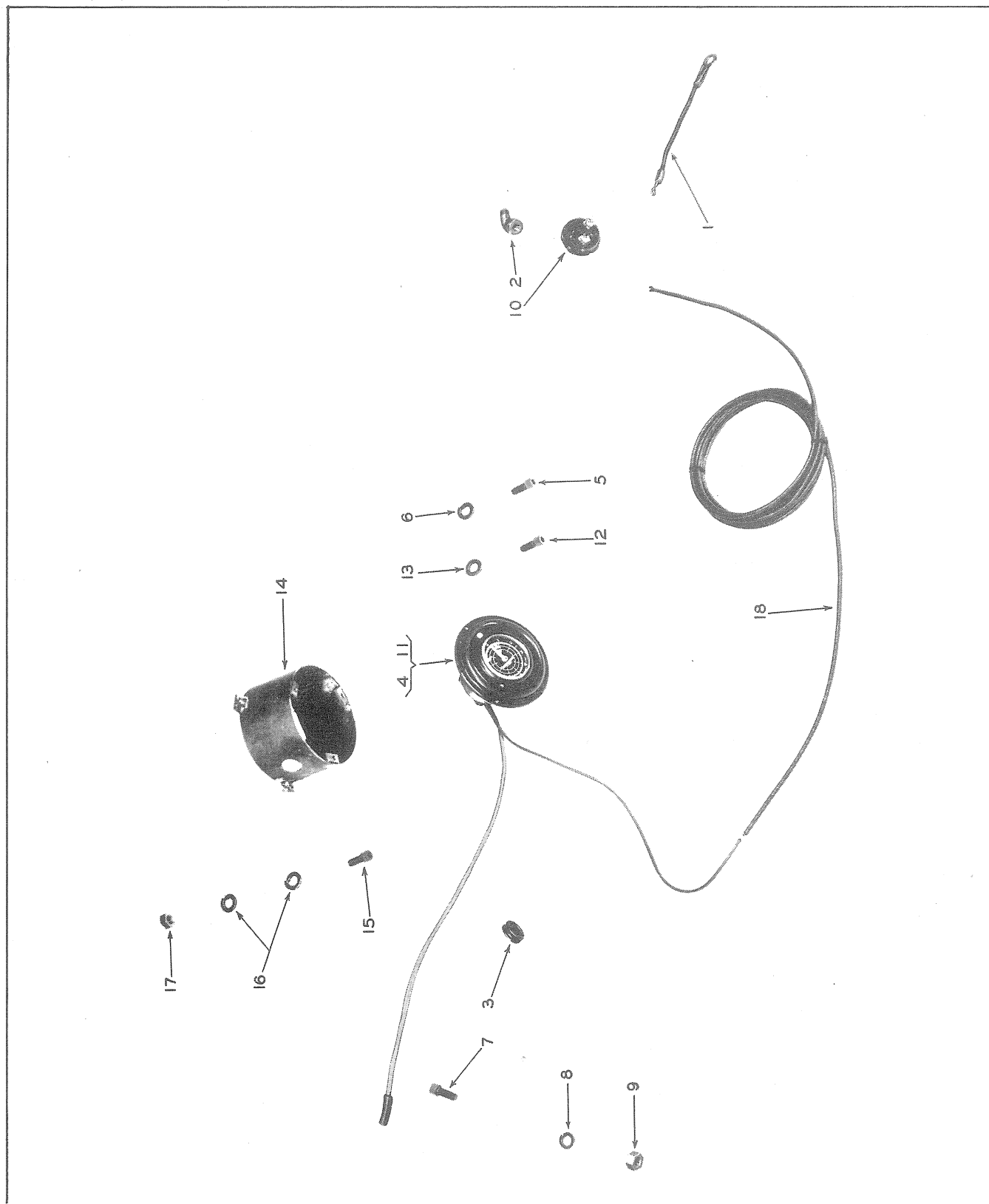

DO NOT ORDER PARTS BY REFERENCE NUMBERS

ALWAYS GIVE PART NUMBER AND DESCRIPTION

ALWAYS GIVE MODEL AND SERIAL NUMBER

ELECTRIC HOUR METER

Ref. No.	Adams Part No.	DESCRIPTION	No. Req'd.	Serial Number
1	401843	Cable	1	
2	427542	Street elbow	1	
3	720831	Grommet	1	
4	722973	Hour meter	1	
5		Machine screw, round head #6 - 32 x 3/8"	3	
6		Lock washer #6 medium	3	
7		Machine screw, round head #8 - 32 x 1/4"	1	
8		Lock washer #8 heavy	1	
9		Hex nut #8 - 32	1	
10	722974	Pressure switch	1	
11	722975	Dampener, vibrating	1	
12		Machine screw, round head #6 - 32 x 3/8"	3	
13		Lock washer #6 medium	3	
14	722979	Bracket, mounting	1	
15		Machine screw, round head #10 - 24 x 3/4"	3	
16		Lock washer #10 medium	6	
17		Hex nut #10 - 24	3	
18	723063	Cable	1	

ALWAYS GIVE MODEL AND SERIAL NUMBER

STANDARD WINDSHIELD WIPER

UNNUMBERED PARTS IN THE ILLUSTRATIONS ARE THE SAME AS CORRESPONDING PARTS SHOWN WITH NUMBERS

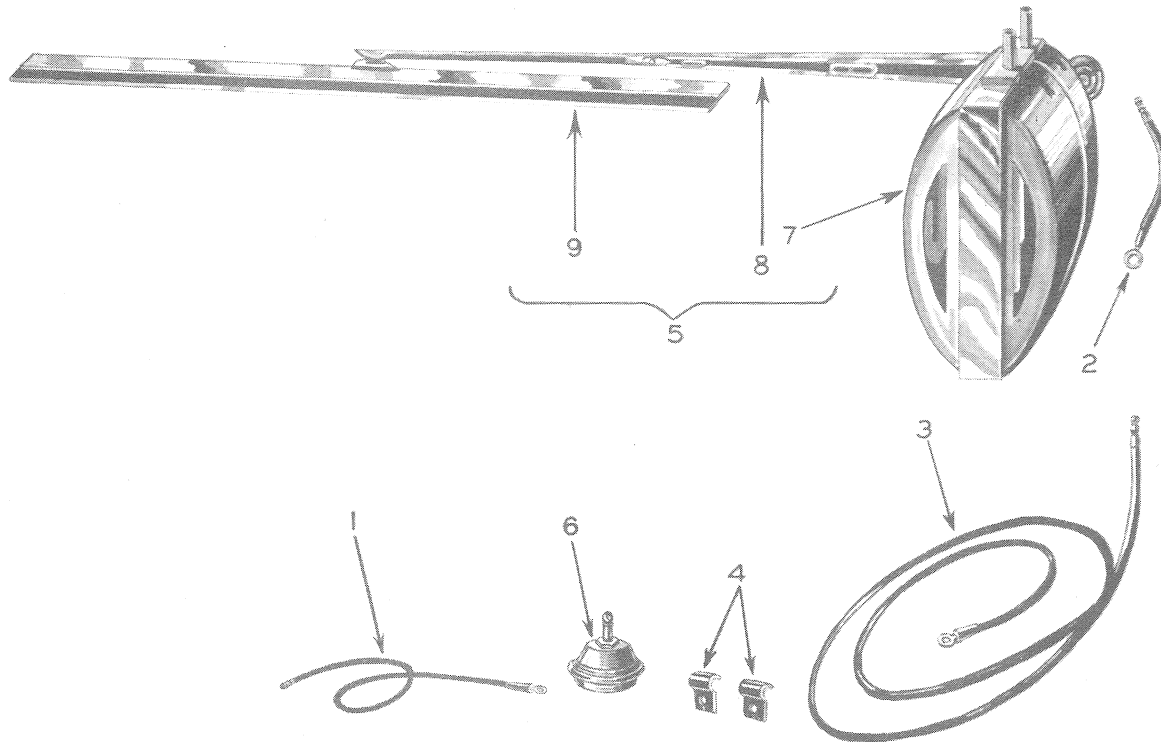

DO NOT ORDER PARTS BY REFERENCE NUMBERS

ALWAYS GIVE PART NUMBER AND DESCRIPTION

Ref. No.	Adams Part No.	DESCRIPTION	No. Used	Serial Nos. of Machines Parts Are Used On		Replaced By
				From	Thru	
		STANDARD WINDSHIELD WIPER				
1	400836	Wire (Switch to fuse)	1			Buy locally
2	402051	Wire (Ground)	1			
3	402052	Wire (Switch to wiper)	1			
	423504	Fuse	1			
4	423908	Clamp	2			
5	427676	Wiper assembly, windshield (Incl. Ref. Nos. 7, 8 and 9)	1			Buy locally
6	427679	Switch	1			
7	473647	Motor, windshield wiper	1			
8	473648	Arm, adjustable	1			
9		Blade	1			

ALWAYS GIVE MODEL AND SERIAL NUMBER

AUXILIARY WINDSHIELD WIPER

UNNUMBERED PARTS IN THE ILLUSTRATIONS ARE THE SAME AS CORRESPONDING PARTS SHOWN WITH NUMBERS

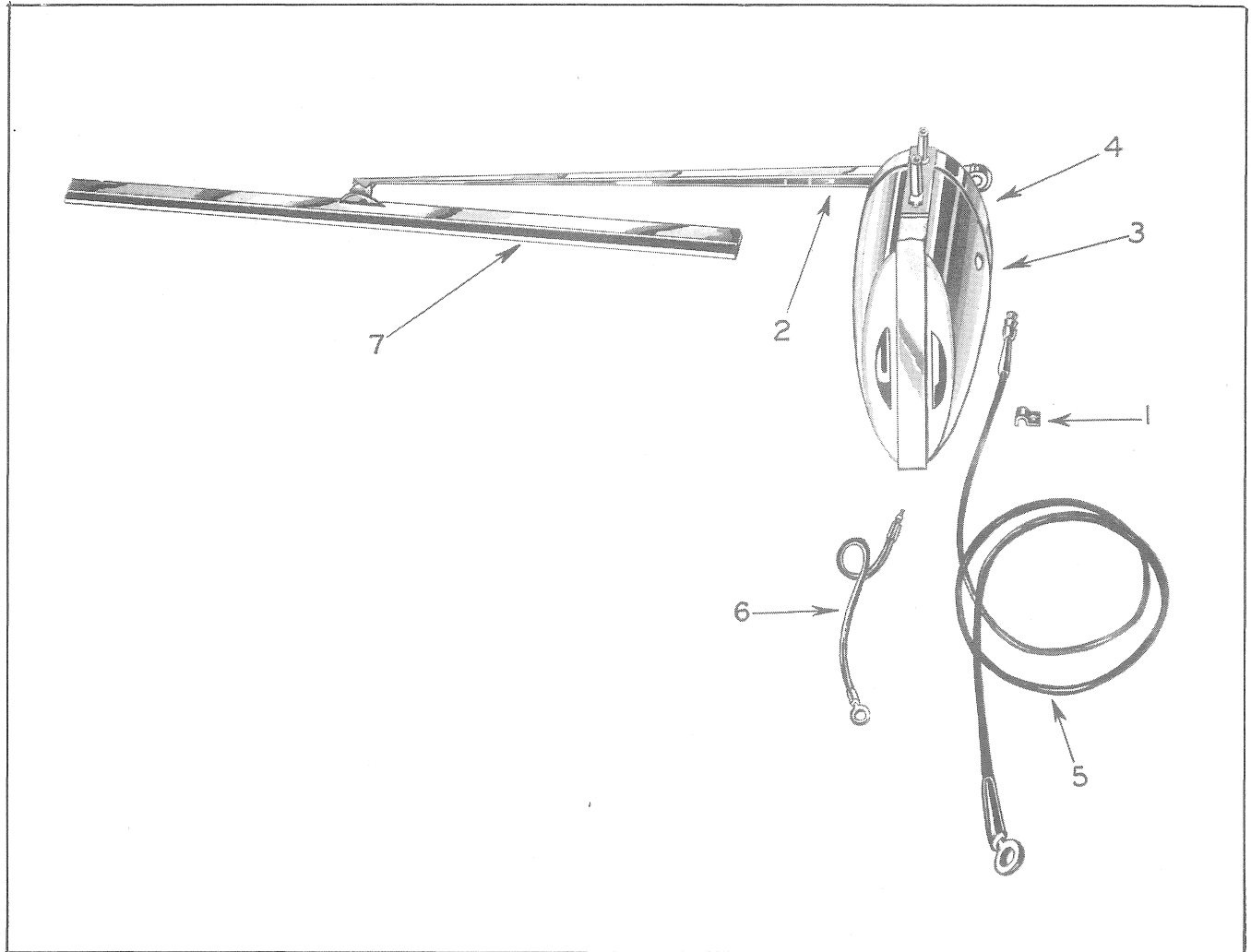

DO NOT ORDER PARTS BY REFERENCE NUMBERS

ALWAYS GIVE PART NUMBER AND DESCRIPTION

Ref. No.	Adams Part No.	DESCRIPTION	No. Used	Serial Nos. of Machines Parts Are Used On		Replaced By
				From	Thru	
		AUXILIARY WINDSHIELD WIPER				
1	423908	Clamp	1			
2	473648	Arm, adjustable	1			
3	474185	Motor, windshield wiper (12 volt)	1			
4	722761	Wiper, 85 degree windshield (Incl. Ref. Nos. 2, 3 and 7). (12 volt)	1			
		Machine screw, round head 1/4" x 3/4"N.C.	1			
		Lock washer 1/4" medium	2			
		Hex nut 1/4" N.C.	1			
5	722777	Cable (switch to wiper)	1			
6	722778	Cable (ground)	1			
7		Blade	1			
						Buy locally

ALWAYS GIVE MODEL AND SERIAL NUMBER

**ALWAYS USE
GENUINE
PARTS**

ALWAYS GIVE MODEL AND SERIAL NUMBER

ODOMETER

UNNUMBERED PARTS IN THE ILLUSTRATIONS ARE THE SAME AS CORRESPONDING PARTS SHOWN WITH NUMBERS

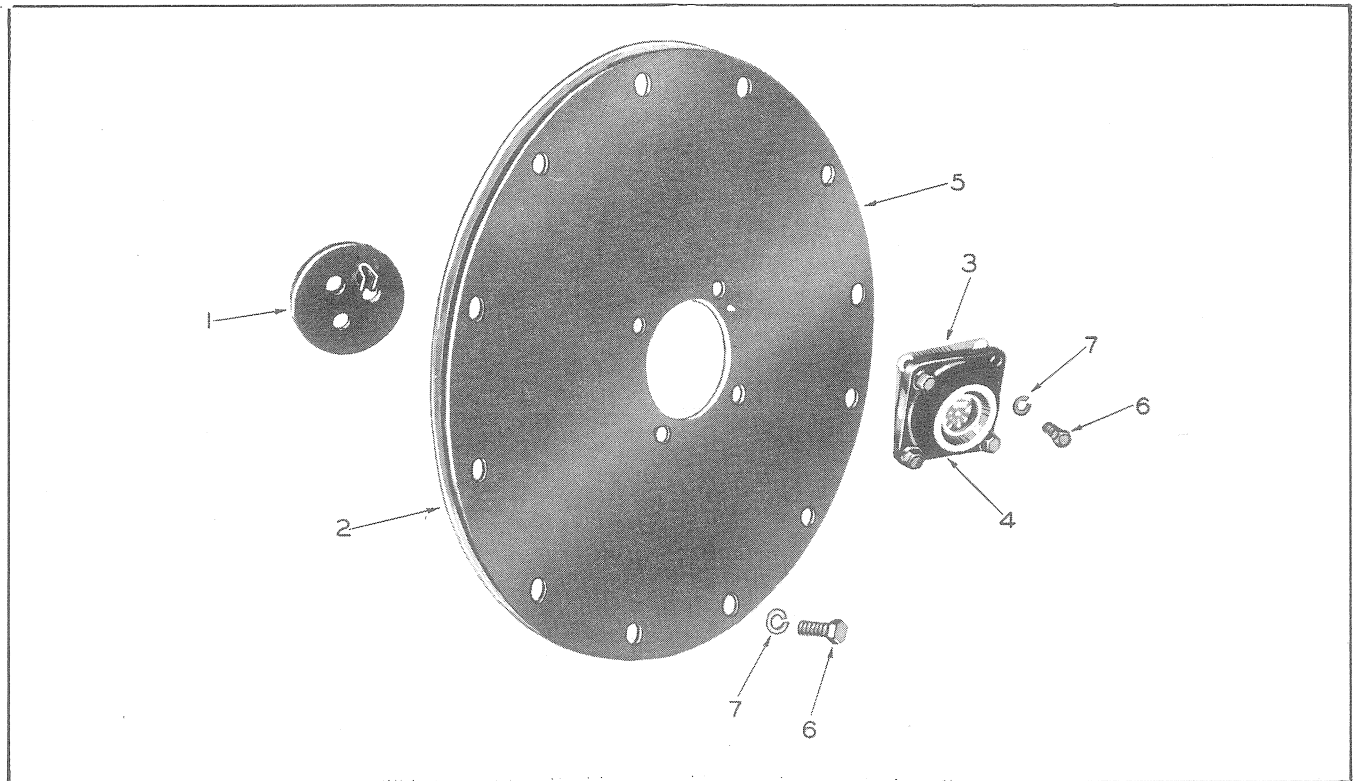

DO NOT ORDER PARTS BY REFERENCE NUMBERS

ALWAYS GIVE PART NUMBER AND DESCRIPTION

Ref. No.	Adams Part No.	DESCRIPTION	No. Req'd.	Serial Number
ODOMETER				
1	402664	Driver plate	1	
2	722481	Gasket	1	4000 †
2	428499	Gasket	1	1 3999
3	429614	Gasket	1	
4	722645	Odometer (for registering miles for 14.00 x 24 tires) (optional)	1	4000 †
4	722646	Odometer (for registering kilometers for 14.00 x 24 tires) (optional)	1	4000 †
4	403186	Odometer (for registering miles for 14.00 x 24 tires) (optional)	1	1 3999
4	403497	Odometer (for registering kilometers for 14.00 x 24 tires) (optional)	1	1 3999
5	722647	Cover plate	1	4000 †
5	429615	Cover plate, center	1	1 3999
6		Cap screw, hex head 3/8" x 1" N.C.	16	
7		Lock washer 3/8" special	16	

ALWAYS GIVE MODEL AND SERIAL NUMBER

TOOLS

UNNUMBERED PARTS IN THE ILLUSTRATIONS ARE THE SAME AS CORRESPONDING PARTS SHOWN WITH NUMBERS

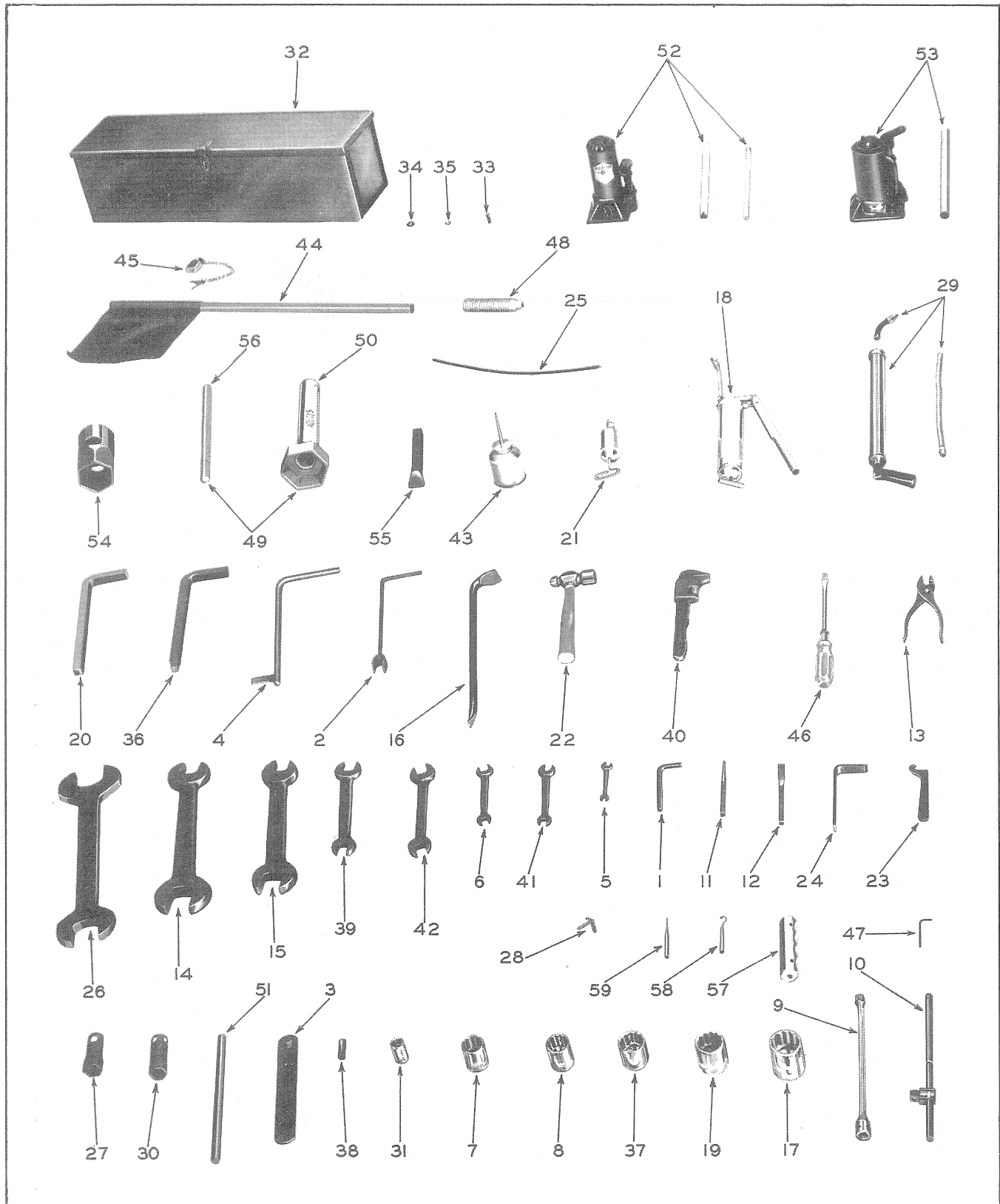

DO NOT ORDER PARTS BY REFERENCE NUMBERS

ALWAYS GIVE PART NUMBER AND DESCRIPTION

ALWAYS GIVE MODEL AND SERIAL NUMBER

TOOLS

Ref. No.	Adams Part No.	DESCRIPTION	No. Req'd.	Serial Number
1	350769	Wrench, set screw 3/8" across flat	1	
2	402038	Wrench, water drain	1	
3	402533	Wrench, set screw 9/16" across flats	1	
4	404099	Wrench, brake adjusting (repl. 426166)	1	
5	423761	Wrench 5/16" x 3/8"	1	
6	423762	Wrench 7/16" x 5/8"	1	
7	423764	Wrench, socket 1-1/16" (1/2" drive)	1	
8	423765	Wrench, socket 1-1/8" (1/2" drive)	1	
9	423766	Extension adaptor 10" socket wrench	1	
10	423767	Handle, socket wrench slide head (1/2" drive - used with Ref. Nos. 7, 8 and 31)	1	
11	423857	Punch	1	
12	423858	Chisel	1	
13	423859	Pliers	1	
14		Not used		
15	423866	Wrench, 1-1/8" x 1-1/2"	1	
16	423986	Tire tool, tandem	1	
17	424059	Wrench, socket 1-1/2" (3/4" drive)	1	
18	424203	Gun, grease	1	
19	424338	Wrench, socket 1-5/16" (3/4" drive)	1	
20		Not used		
21	424512	Gun, grease	1	
22	425023	Hammer	1	
23		Not used		
24		Not used		
25	426183	Tube, bleeder drain	1	
26	426261	Wrench 1-57/64" x 2-17/64"	1	
27		Not used		
28	426387	Gage, breaker point	1	
29	426949	Gun with pipes, oil	1	
30	427132	Wrench, spark plug	1	
31	428525	Wrench, socket 5/8" (1/2" drive)	1	
32	429199	Box, tool	1	
33		Cap screw, hex head 3/8" x 7/8" N.C.	4	
34		Cut washer 3/8"	4	
35		Lock washer 3/8" special	4	
36	721461	Wrench, drain plug(3/4" drive)	1	
37	721778	Wrench, socket 1-1/4" (3/4" drive)	1	
38	723017	Block, gage	1	4000 †
39	DP443	Wrench, 13/16" x 1"	1	
40	DP1021	Wrench, monkey	1	
41	DP1644	Wrench 1/2" x 9/16"	1	
42	DP1645	Wrench 3/4" x 7/8"	1	
43	KP501	Oil can	1	
44	P215	Flag	2	
45	4P233	Lock with keys	2	
46	5P552	Screw driver	1	
47		Not used		
48	4-88	Socket, flag	2	

(Continued)

ALWAYS GIVE MODEL AND SERIAL NUMBER

TOOLS

Ref. No.	Adams Part No.	DESCRIPTION	No. Req'd.	Serial Number
(Continued)				
MISCELLANEOUS TOOLS AVAILABLE BUT NOT FURNISHED AS STANDARD TOOL EQUIPMENT				
49		Not used		
50		Not used		
51		Not used		
52	427910	Jack, hydraulic (8 ton)	1	
53	427911	Jack, hydraulic (12 ton)	1	
54	428522	Wrench, special front wheel nut	1	
55	429581	Removing tool, scarifier point	1	
56		Not used		
57	* 474414	Handle, filler strip installation	1	
58	* 474415	Bit, curled	1	
59	* 474416	Bit, straight	1	
	722325	Oil, break in, worm drive (quart can)	x	
	722324	Oil, break in, worm drive (gallon can)	x	
	*	Used with installation of self-sealing weather strips.		
	426379	Wrench (no longer furnished)		
	426388	Handle (no longer furnished)		

NUMERICAL INDEX

Part No.	Page No.	Part No.	Page No.	Part No.	Page No.	Part No.	Page No.	Part No.	Page No.
1738	68,74	258634R91	165,177	401561	11	402433	157	403039	179,187
1820	67,73					402434	233,235	403041	189
1823	99,103, 141,143	261351R2	149	401655	99		237,238	403043	189
		261352R1	149	401656	99		241	403044	189
1926	15	261806R91	247			402439	11	403045	179,183
				401713	163	402463	73	403046	189
2005	191,197			401714	163	402464	73	403047	189
2131	89	330263	63	401761	89	402466	67	403048	179
2203	19	330450	67,73			402467	67	403050	191
2232	15	350483	67,73,	401811	163	402468	73	403051	189
2236	23		77	401833	157	402469	89	403053	191
2243	23	350484	67,73	401843	233,237,			403055	191
2245	19	350504	23,209		245,249	402529	77	403056	191
2269	93	350505	77,85	401863	71	402533	245	403057	191
2272	89	350506	77,85	401864	71	402590	23	403058	191
2273	89	350527	77	401870	163,175	402591	23	403072	203,205
2394	233,243	350534	209	401936	203	402595	67,73	403077	191
2401	67,73	350539	63	401952	89	402597	233,237	403078	191
2402	67,73	350541	157	401994	163		246		
2439	209	350582	27,31			402598	24	403111	41
2443	90	350613	17,27,31,	402038	255			403117	67,73
2444	90		63,67	402051	250	402664	253	403118	67,73
2447	153	350614	11	402052	250	402671	15	403160	207
2448	53,57	350769	255					403161	207
2449	53,57	350771	67,73,	402160	77	402787	67,73	403163	233,237,
2450	54		209	402166	209	402788	67,73		245
2452	15	350773	11,17,27,	402173	67	402796	11	403165	207
2454	77,81		31,63,67,	402186	16			403174	99,103
2455	77,83		73,89,	402188	15	402829	15	403182	207
			149,157,	402189	15	402830	15	403186	253
			209,223	402194	23	402831	23		
2456	78	350778	77	402196	15	402832	93	403200	63
2457	77	350796	61			402834	157	403201	63
2560	19	350797	61	402201	23	402845	157	403202	63
		350798	61	402202	23	402846	157	403203	63
5631TM	205	350799	61	402223	207			403204	63
		350801	61	402226	17	402937	141	403205	63
21362D	247	350808	23,67,73			402938	141	403206	63
23086D	247	350820	53,57	402306	11	402939	141	403212	209
29898D	163	350833	41,53,	402307	11	402957	89	403213	209
			57,	402320	93	402960	11	403214	209
41934DB	165	350860	169,239	402321	93	402961	11	403215	209
47526D	213		245	402322	89	402964	157	403243	179
47530D	213	350893	61	402363	157	402965	157	403269	191,197
49450DA	247			402365	11	402974	141	403271	57
49451DA	247	400826	233,237,	402367	11	402988	215	403272	57
			245	402368	11	402989	215,219	403274	53,57
54125D	163	400836	233,237,	402369	11	402992	215,219	403286	11
58676D	213		241,243,	402372	12	402996	179	403290	53
			250	402383	71			403296	53,57
103904	247	401047	63,67,	402384	71	403023	63		
130633	207		73,209	402389	11	403025	63	403336	203,205
152349	67,73	401068	99,103	402391	71	403029	179	403346	43
152375	157	401075	233,237	402394	11	403030	179	403347	77,83
152508	207		245	402395	11	403032	179	403353	45
		401539	99	402396	157	403034	179,187	403354	45
250677R1	246	401541	99	402397	73	403035	179,187	403355	43,49
255868R1	247	401555	27,31			403036	179,187	403356	27
255871R91	247	401560	11	402420	11	403037	163,175	403357	27

NUMERICAL INDEX

Part No.	Page No.	Part No.	Page No.	Part No.	Page No.	Part No.	Page No.	Part No.	Page No.
403359	45	403926	191	404160	183	404775	15	423766	255
403360	11	403933	179	404161	183	404778	233, 237, 241	423767	255
403371	53	403934	157	404162	171			423843	23, 111
		403935	179	404163	171			423852	163, 203, 241
403402	77, 81	403938	99, 141	404164	171	404825	125, 130, 134		
403414	191, 197	403945	57	404166	11			423857	255
403415	163	403946	78	404167	184	404826	115, 118, 123	423858	255
403416	163	403949	63	404182	184			423859	255
403417	163	403950	63	404185	153			423866	255
403418	163	403956	57	404186	169				
403424	19	403960	57	404188	169	422821	15		
403436	53, 57	403961	57	404194	103	422830	15	423908	250, 251
403437	53, 57	403966	57	404195	103	422839	19	423920	191, 197
403438	163	403968	57	404196	11, 103	422864	19	423986	255
403456	15	403973	49	404197	177	422881	89		
403457	15	403974	49					424004	147
403461	233, 237 245	403977	180, 183			422909	107	424011	115
		403989	223	404200	11	422910	107	424059	255
403486	213			404202	151			424063	99
403497	253			404208	54, 58	423018	151		
		404023	93	404209	61	423027	67, 73	424203	255
403579	139	404024	123	404210	53, 58, 59, 61	423138	99, 103	424229	187
403593	53	404035	117			423139	99, 103	424243	43, 49, 99, 103, 213, 233, 237, 243, 245
403597	67, 73, 209	404054	189	404233	19	423149	33, 37, 203, 205		
403598	17, 63	404056	223	404244	11			424292	67, 73
		404057	223	404245	201	423152	203		
		404058	223	404246	197	423163	15		
403606	233, 237 245	404060	223	404247	197	423220	17		
		404061	223	404248	197	423237	180, 187	424308	107
403646	153	404063	223	404249	197	423252	99, 103	424311	27
403693	77, 81	404065	143	404251	197, 201	423253	99, 103	424312	27
		404066	143	404252	197, 201	423256	99, 103	424313	27
403740	179	404071	223	404254	189	423257	99, 103	424314	27
403743	23	404073	129	404262	103	423262	103	424315	27
403744	111	404074	129	404278	53, 59, 61	423292	53, 57	424316	27
403745	163	404099	255					424338	255
403748	209			404285	143, 151	423302	99, 103	424341	19
403783	180	404100	125	404287	143	423303	99, 103	424345	241
403786	163, 171	404101	129	404288	151	423304	99, 103	424348	233, 243
403787	163, 171	404110	125	404289	184	423308	203, 205	424349	233, 243
403796	209	404111	125, 133	404299	171	423329	203, 205	424354	233, 237, 245
		404114	103			423336	99, 103, 233, 237 245		
403825	209	404118	143	404302	19			424426	234, 237, 243
403826	207	404120	85	404306	57				
403828	111	404121	103	404307	77	423432	203, 205	424429	163
403852	219	404122	183	404308	78, 81	423462	17		
403873	53, 59	404123	85	404309	85	423475	165		
403874	53, 59	404129	93	404316	187			424512	255
403875	79	404132	89			423502	233, 237 245	424530	89
403883	191, 197	404142	115	404429	11			424562	15
403885	163	404145	123	404471	167	423504	233, 250	424563	15
403897	11	404147	205	404547	143	423505	233, 237, 241	424593	37
		404148	103	404552	11				
403906	89	404149	89	404592	57	423508	233, 237, 241	424614	107, 111
403915	11	404151	189	404593	57			424629	125
403917	11	404153	167					424656	89
403921	23	404154	183	404674	53, 57	423761	255	424657	89
403923	191	404155	103			423762	255		
403924	191	404156	143	404731	210	423764	255	424814	77, 85
403925	191	404159	183	404747	143	423765	255	424857	180, 187

NUMERICAL INDEX

Part No.	Page No.	Part No.	Page No.	Part No.	Page No.	Part No.	Page No.	Part No.	Page No.
424868	234, 237	426204	95	426812	63	427846	77, 81	428198	19
	241, 243	426205	95	426834	180			428199	23
424896	203, 205	426238	99, 103	426858	234, 238,	427905	234	428200	27, 41
	234	426247	234, 237		246	427906	234	428201	17
424904	43, 49		243	426881	12	427910	256	428276	180, 184
		426261	255	426890	11	427911	256	428289	234
425017	180, 187	426272	27			427955	77, 85	428293	19
425023	255	426281	37	426935	203	427956	63		
425044	63	426282	37	426936	203, 205	427990	68		
425073	89	426283	37	426947	71			428303	234, 238,
425074	89	426307	234, 237	426949	255	428011	203		241, 243
		426323	19	426972	163, 175	428050	15	428307	203
		426349	163	426973	163, 175	428060	53, 57	428308	12
425113	77	426379	256			428061	53, 57	428310	192, 197
425115	77, 215,	426387	255	427014	11	428062	53, 57	428331	99
	219	426388	256	427030	164, 175	428063	53, 57	428332	27, 39
425116	77, 85			427060	203	428064	53, 57	428334	192, 197
425189	147, 149					428065	53, 57	428336	143, 147
425192	203, 205	426401	163	427132	255	428066	27, 53,	428349	53, 57
425197	151	426463	95	427140	180, 187		57	428350	53, 57
425198	151	426464	95			428067	27, 31	428371	99, 141
		426469	11	427234	147, 149	428073	15	428377	16
425204	213	426470	11	427251	213	428090	15	428387	164, 171
425350	99, 103	426471	163, 177	427258	234, 238,	428092	15		
425353	99, 103	426499	163		246	428093	15	428438	192, 197
425358	63			427262	89	428094	15	428452	192, 198
425436	193	426500	157	427268	147	428095	15	428458	192, 198
425441	234, 243	426504	203	427269	147	428096	15	428459	192, 198
425577	27	426513	111	427284	23	428098	15	428468	192, 198
425578	27, 39	426515	111, 113	427287	189	428099	16, 141,	428470	93
425643	67, 73,	426516	111				143	428472	93
	77, 83	426517	111	427312	45			428477	93
425668	15	426520	111	427397	245	428100	16	428481	93
425669	77, 81,	426521	111	427498	180, 184	428101	23	428482	93
	83	426523	111			428102	23	428484	93
425698	77, 81,	426524	107	427542	249	428103	23	428487	93
	83	426525	107	427551	157	428104	16	428488	93
425699	77, 83	426526	107	427578	43, 49,	428107	16	428489	93
		426546	49		115, 203	428109	19	428490	93
425824	77, 85			427593	77, 81	428125	23	428496	93
425873	11	426616	163, 171	427594	77, 81	428128	23	428497	93
425880	111	426656	163	427598	77	428131	23	428498	90
425881	111	426698	111			428132	23, 41	428499	90, 253
425883	77	426699	111	427602	77, 81	428133	23		
425888	53, 57			427603	77, 81,	428135	191, 197	428522	256
425889	53, 57	426715	203, 205		147, 149	428141	23	428525	255
		426734	234, 245	427604	77, 81	428142	191, 197	428529	93
425964	45	426736	234, 238	427605	77, 81	428151	53, 57	428574	89
			245	427625	215, 219	428160	19	428575	89
426013	180	426737	234, 238	427626	215, 219	428161	19	428576	89
426067	179		245	427667	164, 171	428162	19	428578	89
		426739	234, 238	427676	250	428163	19	428579	89
			241	427679	250	428164	19	428580	89
426153	95	426740	234, 238	427683	241, 245	428166	19	428581	89
426166	255		246			428173	23	428588	12
426183	255	426790	234, 243	427738	234	428174	23	428589	12
426193	11	426791	234, 243	427793	77, 81	428181	23, 103	428594	89
		426792	157			428182	27, 41	428595	89
426200	77, 147,	426793	157	427833	234, 243	428183	16		
	149			427845	77, 81	428188	234	428604	89

NUMERICAL INDEX

Part No.	Page No.	Part No.	Page No.	Part No.	Page No.	Part No.	Page No.	Part No.	Page No.
428605	89	428957	93	429871	215, 219	471715	95, 137	471892	111
428621	27, 31	428958	99, 103	429877	99	471726	99, 104	471893	111
428666	12	428963	74, 209	429880	215	471727	100, 104	471894	111
428673	74			429882	215, 219	471735	100, 104	471895	111
428689	63, 68, 74	429040	63, 68, 74, 209	429883	215	471736	100, 104	471896	111
428699	16, 53, 57	429043	209	429884	215	471738	100, 104	471897	111
				429886	215, 219	471739	100	471898	111
				429887	215, 219	471740	100	471899	111
		429199	255	429888	215	471741	100, 104		
428711	234, 243	429320	89, 93, 133	429889	215	471742	100, 104	471900	111
428721	180, 187			429892	215, 219	471743	100, 104	471901	111
428726	74			429893	215	471744	100, 104	471902	111
428730	11	429451	71, 207	429897	180	471745	100, 104	471903	111
428731	12	429514	141	429899	180	471746	100, 104	471908	111
428732	68	429546	93			471747	100, 104	471911	112
428734	12	429581	256	429915	12	471748	100, 104	471912	112
428737	89			429916	16	471751	95	471915	112
428741	68	429600	153	429937	215	471752	95	471928	112
428742	68	429602	19	429938	78	471762	95	471929	112
428745	203	429603	19	429947	63	471763	95	471933	112
428759	111	429614	253	429949	63	471764	95	471937	107, 112
428762	74	429615	253	429950	63	471765	95	471938	112
428771	77	429622	67, 73	429951	180, 241	471766	95	471940	147
428775	157	429648	19, 20	429954	63	471767	95	471941	112
428776	157	429668	223	429955	63	471768	95	471943	112
428777	141, 157			429956	63	471769	95	471944	112
428781	12	429710	23, 68, 74, 125	429962	64	471770	95	471945	112
428783	157			429963	64, 68, 74, 209	471771	95	471946	112
428785	164	429736	234, 238			471772	95	471951	112
428786	12		246	429965	64	471774	95	471964	107
428789	193	429746	129, 203	429966	64	471775	95	471965	107
428790	193		205	429967	64	471776	95	471966	107
428793	193	429769	99	429968	64	471777	95	471967	107
		429772	165	429969	64	471778	95	471968	107
428803	194	429773	165	429972	64	471779	95	471969	107
428804	192, 198	429774	141	429973	93	471780	95	471970	107
428806	74, 209	429775	141	429976	64	471781	95	471971	107
428813	141	429783	89	429979	64	471782	95	471972	107
428815	192, 198	429784	23, 68, 74	429980	64	471783	95	471973	107
428824	157, 164			429981	64	471784	95	471974	107
	175	429787	23	429987	181	471785	95	471975	107
428841	17, 143, 157	429789	141	429988	180	471786	96	471976	107
	45	429790	141	429989	180, 184	471787	96	471977	107
428844		429791	23	429995	180	471789	157	471978	107
428857	23, 49, 63, 68, 74, 77, 81, 85, 89, 93, 125, 209	429792	111, 115, 125, 141	429999	180	471790	158	471979	107
						471794	96	471980	107
		429817	207			471795	96	471984	107
		429830	67, 73	471158	143			471985	107
		429831	141	471700	95	471832	107	471986	107
		429832	141	471701	95	471845	107	471991	107
428859	192, 198	429835	141	471707	95	471847	107	471997	107
428861	187	429836	141	471708	95	471848	107	471998	107
428867	192	429845	68, 74	471709	95	471849	107		
428870	192, 198	429849	141	471710	95	471850	107		
		429851	27, 31	471711	95, 137	471872	107	472000	107
428921	192, 198	429858	68, 74, 117	471712	95, 137	471882	107	472001	107
428941	93			471713	49, 95, 137	471883	107	472002	108
428946	209	429859	147, 149			471885	107	472007	108
428949	157	429870	215, 219	471714	95, 137	471886	107	472008	108

NUMERICAL INDEX

Part No.	Page No.	Part No.	Page No.	Part No.	Page No.	Part No.	Page No.	Part No.	Page No.
472009	108	472209	78, 87	472850	28	472910	47	473036	216
472010	108	472220	78	472851	28	472911	47	473037	216
472011	108	472221	78	472852	28	472912	47	473038	216
472012	108	472295	108	472853	28	472913	47	473039	216
472013	108			472854	28, 33,	472914	47	473040	216
472014	108	472306	108		37, 39	472915	47	473041	216
472015	108	472308	108	472855	28, 35	472916	47	473042	216
472016	108	472316	112	472856	28	472917	47	473043	217
472017	108			472857	28	472918	109	473044	217
472019	108	472650	108	472858	28	472919	109	473045	217
472020	108	472651	108	472859	28	472920	109	473046	217
472021	108	472652	108	472860	28	472941	78, 87	473047	217
472022	108	472699	108	472861	28	472986	29	473050	109
472023	108, 112			472862	28	472987	29	473051	109
	115, 129	472700	108	472863	28	472988	29	473052	109, 113
472024	108	472720	78	472864	28	472989	29	473055	219, 223,
472025	108	472733	27, 39,	472865	28	472990	96		231
472026	108		41	472866	28	472991	96	473057	37
472027	108	472742	108	472867	28, 41	472992	187, 203	473058	37
472028	112	472756	96	472868	28		205	473059	37
472039	112	472760	108	472869	28	472995	215	473065	27
472040	112	472761	108	472870	28	472996	216		
472041	111	472762	108	472871	28	472997	216	473108	139
472042	108	472763	108	472872	28	472998	216	473109	139
472071	143, 147	472764	108	472873	28			473110	139
472072	96	472765	108	472874	28			473111	139
472082	112	472766	108	472875	28	473000	216	473112	139
472089	192, 198	472767	108	472876	28	473001	216	473114	139
472090	192, 198	472768	108	472877	29	473002	216	473115	139
472091	192, 198	472769	108	472878	28	473003	216	473116	139
472092	192, 198	472771	108	472879	29	473004	216	473117	139
		472772	108	472880	28	473005	216	473118	139
		472773	108	472881	28	473006	216	473119	139
472139	100	472774	108	472882	28	473007	216	473120	139
472151	112	472775	109	472883	29	473010	216	473121	139
472153	147	472777	109	472884	29	473011	216	473122	139
472154	112	472788	109	472886	29	473012	216	473123	139
472158	112			472887	29	473013	216	473124	100
472160	112			472888	29	473016	216		
472161	112	472804	100, 104	472889	29	473017	216	473362	29
472164	147	472820	113	472892	29	473018	216		
472165	147	472821	113	472893	29	473019	216	473638	29
472168	147, 149	472823	113	472894	47	473020	216	473639	29
472174	147	472824	113	472895	47	473021	216	473640	29
472175	147	472825	113	472896	47	473022	216	473641	29
472176	147	472826	113	472897	47	473023	216	473647	250
472177	147	472832	113	472898	47	473024	216	473648	250, 251
472178	147	472833	113	472899	47	473025	216	473650	219, 223
472180	147	472838	27			473026	216	473651	219, 223,
472181	147	472839	27			473027	216		227
472182	112	472840	27	472900	47	473028	216	473652	219, 223,
472196	78	472841	27	472901	47	473029	216		227
472197	78, 87	472842	29	472902	47	473030	216	473653	219, 223,
472199	78, 87	472843	27	472903	47	473031	216, 219		227
		472844	27	472904	47		223, 227	473654	219, 223,
472201	78, 87	472845	27	472905	47	473032	216, 219		227
472202	78, 87	472846	27	472906	47		223, 227	473655	219, 223,
472203	78, 87	472847	27	472907	47	473033	216		227
472205	78, 87	472848	28	472908	47	473034	216	473656	219, 223,
472208	78, 87	472849	28	472909	47	473035	216		227
								473657	219, 223,
									227

NUMERICAL INDEX

Part No.	Page No.	Part No.	Page No.	Part No.	Page No.	Part No.	Page No.	Part No.	Page No.
473658	219, 223, 227	473694	113	474143	37	474226	137	474385	229
473659	219, 223	473695	234, 243	474144	39	474227	137	474386	229
				474146	33	474228	137	474387	229
473660	219, 223	473715	192, 198	474147	37	474229	137	474388	229
	227	473716	192, 198	474148	37	474230	137	474389	229
473661	219, 223, 227	473719	192, 198	474149	35	474231	137	474390	229
		473722	192, 198	474150	33, 35	474232	137	474391	229
473662	219, 223, 227	473767	151	474151	35	474234	137	474392	229
				474152	33	474235	137	474393	229
473663	219, 223, 227	473934	104	474153	35	474236	137	474394	229
				474154	35	474237	137	474395	229
473664	219	474010	220, 224	474155	35	474238	137	474396	229
473665	219, 223, 227	474012	47	474156	35	474239	137	474397	229
		474036	87	474157	35	474243	151	474398	229
473666	219, 223, 227	474041	78, 87	474158	35	474244	151	474399	229
		474096	113	474159	35	474245	151		
473667	219, 223, 227	474097	112	474160	33	474248	151	474400	229
		474098	113	474161	33	474250	151	474401	229
473668	219, 223, 227	474099	112	474162	33	474251	151	474402	229
				474163	35			474403	229
473669	217, 219	474101	87	474164	33	474252	151	474404	229
	224, 231	474104	87	474165	33	474253	151	474405	229
473670	219, 224	474105	49	474166	33			474406	229
473671	219, 224	474106	49	474167	33	474254	151	474407	229
	227	474107	49	474168	33	474255	151	474408	229
473672	220, 224	474108	49	474169	33	474257	109	474409	229
	227	474109	49	474170	33	474258	109	474410	229
473673	220, 224, 227	474110	49	474171	37	474260	169	474411	229
		474111	49	474172	33	474261	151	474412	229
473674	220, 224, 227	474112	49	474173	35	474262	167	474413	229
		474113	49	474174	33	474263	167	474414	256
473675	220, 224, 227	474114	49	474175	33	474264	167	474415	256
		474115	49	474176	37	474265	167	474416	256
473676	220, 224, 227	474116	49	474177	33	474266	33	474430	33
		474117	49	474178	35	474267	27	474431	33
473677	220, 224, 227	474118	49	474179	37, 39	474269	243	474432	33
		474119	49	474180	37	474270	49	474433	33
473678	220, 224, 227	474120	49	474181	33	474272	29	474434	33
		474121	49	474182	33	474273	33		
473679	220, 224	474122	49	474183	39	474283	49		
473680	220, 224	474123	50	474184	39	474284	49	474507	151
	227	474124	50	474185	251	474285	49	474508	151
473681	220	474125	37	474186	224	474286	49	474520	139
473682	220, 227	474126	39	474187	224	474287	49	474524	151
473683	220, 224	474127	33	474188	37	474288	49	474542	151
473684	220, 224, 227	474128	35			474289	49	474543	151
		474129	35	474205	33			474544	151
473685	220, 224, 231	474130	35	474206	33, 37, 39			474545	151
		474131	35			474371	227		
473686	220, 224, 231	474132	33	474207	87	474372	227		
		474133	39	474208	87	474373	227	522212	164, 169
473687	217, 220, 224, 231	474134	39	474216	137	474374	227		213
		474135	35	474217	137	474375	227	522213	213
473688	220, 224	474136	35	474218	137	474376	229	522214	213
	231	474137	37	474219	137	474377	229	522224	78, 81
473689	113	474138	37	474220	137	474379	227	522551	23
473690	109, 113	474139	37	474221	137	474380	227	522578	23
473691	29	474140	33, 37	474222	137	474381	227, 229		
473692	29	474141	33, 37	474223	137	474382	229	523628	247
473693	29	474142	39	474224	137	474383	227	523629	247
				474225	137	474384	227		

NUMERICAL INDEX

Part No.	Page No.	Part No.	Page No.	Part No.	Page No.	Part No.	Page No.	Part No.	Page No.
551334	23,50,64 68,74,78 81,85,89 93,125, 209	662536	143	720381	234,238	720537	79,83	720668	68
		662537	143		246	720538	79,83	720669	74
		662538	143	720382	234,238,	720539	79,83	720670	17
		662539	155		246	720540	79,83	720673	43
		662540	155	720388	54,57	720541	79,83	720679	193
		662541	155	720394	54,58	720542	79,83	720690	234,238
551453	64	662542	115,123			720552	79,83	720692	79,83
			129			720558	45		
620670	64	662543	155	720406	16	720559	45		
621059	143,147	662544	161	720415	12	720560	45	720718	235,243
621125	100	662547	155	720421	54	720564	29,33,	720719	235,243,
622108	93	662549	125	720423	54		35	720722	180,184,
		662559	201	720426	54	720567	45,50		189,194,
661658	17,29, 31,64, 68,209			720427	54	720568	43		199,235,
				720430	234,238	720569	43		243
		671729	67,73	720438	12,29	720570	45	720730	235,243
661731	78	672451	64,68,	720457	19	720571	29	720756	235,238
661920	90		74	720462	103,203	720574	43		241
661970	78	672456	78,81		205	720583	29	720757	235,243
662232	15	672522	127	720463	164,169	720585	29,41	720759	235,238
662451	68	672543	155	720468	45	720586	29		241
662455	77,83	672559	201	720470	187	720589	45	720760	235,238
662456	78			720476	165	720590	45		241
662458	45	681888	23	720477	164,169	720591	43	720765	165,177
662459	45	682559	201	720482	164	720592	43,50	720768	29
662460	164			720483	164	720593	43	720772	68,74
662462	192	691000	41	720485	164,169	720594	29,33,	720790	235,238
662464	213	691888	23	720486	164,169		50		246
662494	45			720490	29,33,			720794	235,238
662495	78,81				35	720600	43,50,	720799	220,224
662497	147	720096	133	720491	29,33,		129		231
662498	85	720216	207		35	720601	43,50		
662499	158	720218	209	720492	29,33,	720602	43,50	720802	50
		720220	207		50	720603	43	720826	235,241
		720221	207	720493	29,33,	720604	43,50	720827	213
662505	50	720227	209		50	720606	43	720828	213
662506	129	720232	209	720494	41,50,	720615	164	720829	213
662507	133	720233	209		161	720616	79,81	720830	213
662508	129	720234	210	720495	29	720623	100	720831	213,249
662509	129	720236	210	720497	45	720626	100,104	720832	213
662510	133	720241	16	720498	45	720628	45	720834	213
662511	149	720242	16			720630	164	720859	79
662512	115,117	720244	16	720505	164	720631	164	720861	45
662513	115	720250	210	720516	78	720632	164		
662514	117	720251	210	720517	78,81,	720633	164		
662515	117	720269	90		161	720634	125,164	720987	125
662516	137	720276	147	720518	78,83	720635	164	721063	50
662517	121,123	720277	147	720519	78,81	720636	164		
662518	93	720281	147	720520	78,83	720637	164	721124	151
662519	123	720283	147	720521	78,83	720647	61	721126	165
662520	123	720286	147	720522	78,85	720648	61	721150	201
662521	133	720287	90	720524	79,81	720649	54	721159	30
662522	127	720296	234,238	720525	79,81	720650	54	721160	30
662523	121		246	720526	79,83	720655	54,58	721161	30
662526	127			720528	79,83	720656	54,58	721162	43
662528	224	720316	45	720529	79,83	720657	53,57	721164	45
662529	224	720357	100,104	720530	79,83,	720659	164	721165	239
662531	224		143		125,133	720660	165,241	721166	239
662532	125	720358	109	720531	79,83	720664	192	721167	239
662533	123	720367	139	720532	79,83	720665	193	721168	239

NUMERICAL INDEX

Part No.	Page No.	Part No.	Page No.	Part No.	Page No.	Part No.	Page No.	Part No.	Page No.
721171	43	721676	177	721895	149	722056	115,123	722120	117
721172	43	721697	16	721898	85		129	722121	117
721173	43,50					722057	129	722122	117
721174	43	721706	220			722058	133	722123	117
721178	54	721707	220	721900	181	722059	133	722124	117
721183	239	721710	220	721901	181	722061	133	722125	117
721184	239	721711	220	721902	181	722062	133	722126	117
		721714	220	721904	100,141	722063	133	722127	117
721209	113	721715	220	721917	79,81	722064	129	722128	117
721227	217	721716	220	721918	93,147	722065	133	722129	117
721256	161	721717	220		149	722066	133	722130	117
721266	43,50	721718	64	721920	85	722067	133	722131	117
		721741	53	721921	85	722068	133	722132	117
		721742	53	721922	85	722069	133	722133	117
721300	165,169	721772	61	721924	64	722070	129	722134	117
721357	235,238	721775	61	721929	54	722071	149	722135	117
721376	193	721778	255	721944	61	722072	133	722136	115
721377	193	721780	54,58,59,61	721949	61	722073	117,133	722137	115
721378	193			721956	58	722074	133	722139	117
721388	79,83	721784	79,83	721957	58	722075	133	722141	137
721389	210	721785	90,121	721963	58	722076	133	722143	137
721397	79,83		125	721964	58	722077	133	722150	117
		721795	23	721969	58	722078	133	722151	117
721436	153	721797	125	721970	58	722079	133	722152	117
721439	79,83			721971	58	722080	133	722153	115
721461	255			721974	51	722081	133	722154	115
721466	151	721801	23	721975	51	722082	133	722155	118
721473	165,241	721814	220	721976	51	722083	130	722156	118,133
721476	79	721815	193,198	721983	51	722084	130	722157	93
721482	193	721816	193,198	721984	51	722085	127,129	722158	123
721485	43,50	721817	193,198	721985	51	722086	115,129	722159	121
721486	43,50,165	721818	193,198	721986	51	722087	129	722160	121
		721821	180	721987	51	722088	133	722161	121
721487	43,50	721844	193,201	721988	51	722089	133	722162	121
721488	43,50	721845	193	721989	51	722090	133	722163	121
721489	43,50	721846	193	721990	51	722091	133	722164	121
721494	165,169	721847	193	721993	51	722093	133	722165	121
		721848	194	721995	51	722093	127,129	722166	121
		721849	79,81	721996	51	722094	133	722167	121
721520	207	721851	79,81	721997	51	722096	117,133	722169	121
721522	181	721854	54	721998	51	722097	117	722170	121
721526	235,238	721859	79,81	721999	51	722098	117	722171	121
	241	721867	85			722099	117	722172	121
721535	165,171	721868	85					722173	121
721536	165,171	721869	147	722000	51	722100	117	722174	121
721537	165,171	721871	147,149	722005	51	722105	115	722175	123
		721872	85	722006	51	722106	117	722176	93
		721873	180,184	722033	51	722107	117	722177	93
721606	165,177	721874	85	722040	147	722108	117,133	722178	123
721607	165,177	721875	85	722043	133	722109	117	722187	125
721608	165,177	721876	85	722044	133	722110	117	722194	129
721609	203,205	721878	180,184	722045	133	722111	117		
721611	165,177	721879	181,184	722046	133	722112	117		
721612	203,205	721880	149	722048	133	722113	129	722223	118
721613	203,205	721883	50	722050	133	722114	115	722224	115
721614	165	721884	85	722051	133	722115	117,127	722225	129
721630	235,238	721886	50	722052	129	722116	117	722227	129
	246	721887	85	722053	133	722117	117	722228	129
721633	180,187	721888	50	722054	127	722118	117	722229	130
721675	68,74	721890	85	722055	115,129	722119	117	722258	123

NUMERICAL INDEX

Part No.	Page No.	Part No.	Page No.	Part No.	Page No.	Part No.	Page No.	Part No.	Page No.
722261	51	722410	125	722532	171	722688	104	722828	172
722273	134	722412	125	722534	125	722691	169	722839	134
722274	121	722413	161	722536	171	722699	171	722841	24
722275	121	722414	155	722540	104			722846	144
722276	134	722415	155	722545	144			722848	29, 41
722277	134	722417	155	722547	104	722701	104	722875	161
722282	127	722418	123, 155	722548	104	722702	144	722878	177
722286	127	722419	155	722549	51	722706	246	722880	137
722287	127	722420	155	722550	205	722719	81, 161	722881	137
722288	127	722422	155	722555	104	722720	125		
722289	127	722423	125	722556	104	722721	125		
722290	127	722425	155	722557	161	722722	121, 125	722937	247
722291	127	722427	247	722559	137	722726	144	722938	187
722292	127	722430	155	722561	137	722731	169	722945	239
722293	127	722432	12, 41	722564	115, 123	722732	177	722946	239
722294	127	722433	41		130	722733	177	722947	118
722295	127	722434	41	722567	137	722734	177	722948	118
722296	127	722435	35	722572	184	722735	246	722949	118
722297	127	722436	35	722573	184	722736	246	722950	118
722298	127	722437	50	722574	184	722737	246	722951	118
		722438	51	722582	187	722738	205	722952	118
		722439	93	722583	161	722739	12	722953	118
722303	165, 177	722441	155	722588	144	722741	171	722954	118
722311	224	722445	24	722594	167	722742	171	722955	127, 134
722315	224	722447	143	722599	167	722746	167	722956	127, 134
722318	224	722448	143			722747	151	722961	117
722322	224	722452	125			722750	151	722962	117
722324	256	722453	161	722600	161	722755	151	722963	117
722325	256	722455	125, 134	722601	185	722757	151	722964	118
722327	224, 231	722456	125	722602	185	722761	251	722969	57
722332	224	722457	125	722603	185	722772	243	722972	51
722334	224	722458	125	722604	161	722773	243	722973	249
722336	121	722459	125	722605	171	722774	243	722974	249
722347	224	722460	161	722606	171	722775	243	722975	249
722348	225	722461	125	722608	171	722776	243	722979	249
722356	225	722469	161	722610	171	722777	251	722980	229
722357	225	722470	161	722619	187	722778	251	722982	229
722359	225	722471	125	722620	187	722780	151	722983	229
722362	143	722472	123	722721	171	722784	246	722984	229
722368	121	722473	125	722622	185	722791	181, 185	722985	229
722371	143	722476	125	722623	185		189, 194	722987	229
722377	125	722478	161	722625	167		199	722990	227
722380	125, 134	722481	90, 253	722627	205	722793	20	722995	12
722381	125, 134	722482	90	722629	213	722794	20		
722386	143	722486	125	722640	171	722795	104		
722391	151	722487	125, 134	722645	253			723017	255
722392	151	722490	125	722646	253	722802	12	723061	125
722394	143	722491	125	722647	253	722809	201	723063	249
722395	143, 151	722493	167	722653	144	722811	201		
722396	143	722494	171	722654	104	722812	189, 199		
722397	143	722499	144	722664	175	722813	198, 201	723251	51
				722665	12	722814	199, 201	723252	51
				722667	12	722815	201	723283	130
722401	125	722500	205	722670	51	722816	189, 199	723299	180, 184
722402	115	722525	137	722671	243	722817	201		
722403	125, 134	722526	167	722672	243	722819	201	723312	177
722404	125	722527	167	722675	90	722820	201	723338	23
722405	130	722528	167	722683	169	722823	201		
722406	161	722529	167	722684	169	722824	201	723421	43
722408	149	722530	151	722686	169	722825	201	723447	11
722409	115, 130	722531	104	722687	169	722827	172	723454	127

NUMERICAL INDEX

Part No.	Page No.	Part No.	Page No.	Part No.	Page No.	Part No.	Page No.	Part No.	Page No.
723455	127	DP1330	68,74	4P568	16,71,	5P1575	24,68,		
723459	19	DP1376	210		79,87,		74,79,		
723460	19	DP1413	54		93,141,		81,109,		
723465	51	DP1415	210		143,144,		210		
723495	155	DP1605	63,67,		147,158,	5P1576	141		
			73,209		207	5P1585	30,41		
723503	143	DP1644	255	4P604	141,144	5P1708	68,74,		
		DP1645	255	4P695	16		210		
723780	185	DP1648	151	4P859	68	5P1818	121		
723805	161	DP1658	24,41,71	4P929	16	5P2025	213		
723854	134		207	4P1462	20				
723869	83	DP1659	158	4P1569	147				
723870	151	DP1807	151	4P1570	85				
723883	155	DP1808	17	4P1578	24,64,68	8P465	54		
723888	209	DP1922	68,74,		74,79,83				
			79,		144,210				
723919	235,238	DP1923	17,64,	4P1612	79,81,				
	241		68,74,		83				
723920	235,238		210	4P1767	79,85				
	241	DP1985	165	4P2134	165				
723921	235,238	DP1986	165,177	4P2165	217,220				
	241			4P2251	165,172				
723922	235,238			4P2259	100,104,				
	241	EP180	61		141				
723924	235,238	EP257	64,68,	4P2271	104,144,				
	241		74		165				
723933	117	EP551	165,175	4P2400	39				
723934	118			4P2401	30,39				
723935	118	KP501	255	4P2474	141,144				
723936	118	KP731	68,74		165,175				
723970	16	KP804	20	4P2475	141,144				
723972	16	KP805	93		165,175				
723987	130			4P2478	235,238				
723993	151				241				
723996	203,205	P215	255	4P2565	103,235				
		PP882	217,220		243				
		PP1146	109,147	4P2569	165,169				
724088	133				175				
				4P2578	165,169				
752352	45	3P328	113						
AA813	210	4-88	54,58,	5A395	17,30,				
AA869	210		255		31,64,				
		4A158	209		68,74,				
AB813	64	4A449	17,64		210				
		4P150	113	5P552	255				
BP6525	54,58	4P151	30,31,	5P571	167				
BP6535	54,58		68,74,	5P671	85				
			79,147	5P840	147				
DA588	71,207		149,210	5P1258	90				
		4P233	255	5P1259	90				
DP443	255	4P405	31	5P1409	79				
DP621	17,30,31	4P567	16,17,	5P1410	79				
	64,68,74		20,24,	5P1416	24,79				
	210		30,31,	5P1421	158				
DP623	165		41,58,	5P1423	158				
DP979	165,175		64,68,	5P1424	158				
DP1021	255		71,90,	5P1429	79,83				
DP1282	64,68,74		144,165	5P1558	158				
	210		172,207,	5P1559	158				
			210						

ALWAYS GIVE MODEL AND SERIAL NUMBER

UD-16 ENGINE

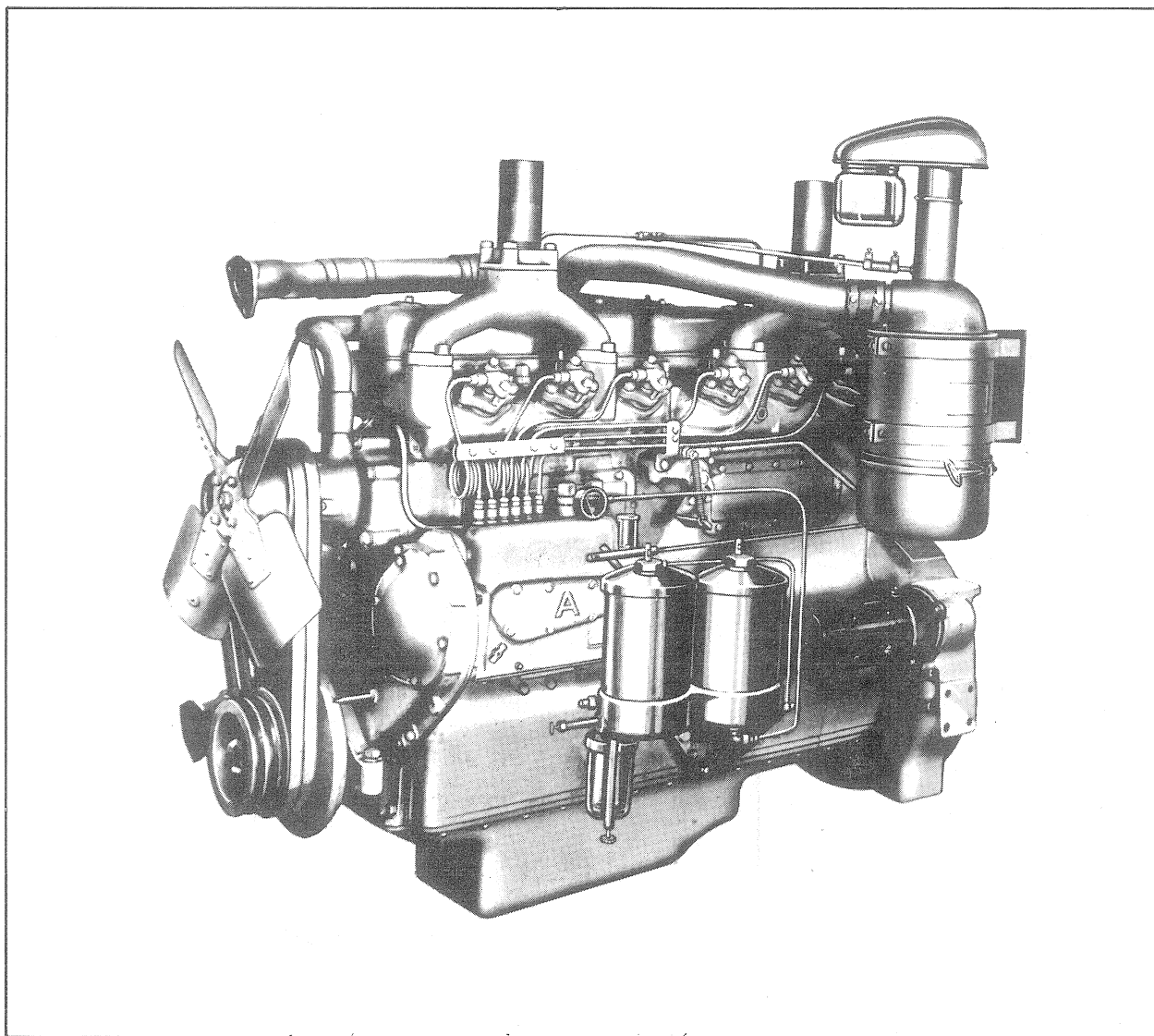

Shown above is a three-quarter left front view of the engine used in No. 610 Adams Motor Grader. It is a modification of International Harvester Company's Model UD-16 Diesel Unit. The engine assembly shown in the illustration is considered as a separate unit with its own right and left, front and rear. The engine is normally considered with the radiator being the front and the flywheel being the rear. The remainder of the grader's component parts, including clutch, transmission, motor supports, etc., are considered as being viewed from the rear of grader (radiator end) looking forward.

ALWAYS GIVE MODEL AND SERIAL NUMBER

ALPHABETICAL INDEX

Description	Page No.
Air Cleaner and Connections - - - - -	314 thru 317
Bearings, Crankshaft and Connecting Rod - - - - -	280 thru 282
Cables, Spark Plug - - - - -	294 and 295
Camshaft and Related Parts - - - - -	288 thru 291
Carburetor - - - - -	304 thru 306
Choke Control - - - - -	304 thru 306
Cleaner, Air - - - - -	314 thru 317
Connecting Rod - - - - -	280 thru 282
Control, Choke - - - - -	304 thru 306
Crankcase and Front Cover - - - - -	288 thru 291
Crankcase Oil Pan - - - - -	278 and 279
Crankshaft and Related Parts - - - - -	280 thru 282
Cylinder Head - - - - -	274 thru 276
Cylinder Sleeves - - - - -	280 thru 282
Distributor - - - - -	300 thru 303
Doors, Hood Side - - - - -	322 thru 327
Drive and Bracket, Magneto - - - - -	299
Drive Pulley, Fan - - - - -	280 thru 282
Dual Fuel Filters - - - - -	308 and 309
Exhaust Pipe - - - - -	296 thru 298
Fan - - - - -	272 and 273
Fan Drive Pulley - - - - -	280 thru 282
Filter, Lubricating Oil - - - - -	284 thru 287
Filters, Dual Fuel - - - - -	308 and 309
Flywheel - - - - -	280 thru 282
Flywheel Housing - - - - -	288 thru 291
Fuel Filter, Dual - - - - -	308 and 309
Gasoline Tank, Strainer, Pipe and Connections - - - - -	318 thru 321
Hood - - - - -	322 thru 327
Hood Side Doors - - - - -	322 thru 327
Index, Numerical - - - - -	329 thru 332
Injection Pump Breather - - - - -	296 thru 298
Lubricating Oil Filter - - - - -	284 thru 287
Lubricating Oil Pump - - - - -	278 and 279
Magneto - - - - -	300 thru 303
Magneto Drive and Bracket - - - - -	299
Manifolds - Intake and Exhaust - - - - -	296 thru 298
Muffler - - - - -	296 thru 298

Continued

ALWAYS GIVE MODEL AND SERIAL NUMBER

ALPHABETICAL INDEX

Description	Page No.
Numerical Index - - - - -	329 thru 332
Oil Filter, Lubricating - - - - -	284 thru 287
Oil Pan, Crankcase - - - - -	278 and 279
Oil Pump, Lubricating - - - - -	278 and 279
Panel - - - - -	322 thru 327
Pistons - - - - -	280 thru 282
Plugs, Spark - - - - -	294 and 295
Pulley, Fan Drive - - - - -	280 thru 282
Pump Breather, Injection - - - - -	310 thru 312
Pump (I.H.C.)	
Fuel Pipes - - - - -	310 thru 312
Injection Nozzles - - - - -	310 thru 312
Injection Pump Gear - - - - -	310 thru 312
Pump, Lubrication Oil - - - - -	278 and 279
Pump, Water - - - - -	272 and 273
Radiator and Connections - - - - -	268 thru 270
Rod, Connecting - - - - -	280 thru 282
Sleeves, Cylinder - - - - -	280 thru 282
Spark Plug and Cables - - - - -	294 and 295
Starting Mechanism - - - - -	292 thru 294
Starting Valves - - - - -	274 thru 276
Strainer, Gasoline - - - - -	318 thru 321
Thermostat - - - - -	272 and 273
Valve Levers and Mechanism - - - - -	274 thru 276
Valve, Starting - - - - -	274 thru 276
Water Pump - - - - -	272 and 273
Water Trap - - - - -	308 and 309

ALWAYS GIVE MODEL AND SERIAL NUMBER

RADIATOR AND CONNECTIONS

UNNUMBERED PARTS IN THE ILLUSTRATIONS ARE THE SAME AS CORRESPONDING PARTS SHOWN WITH NUMBERS

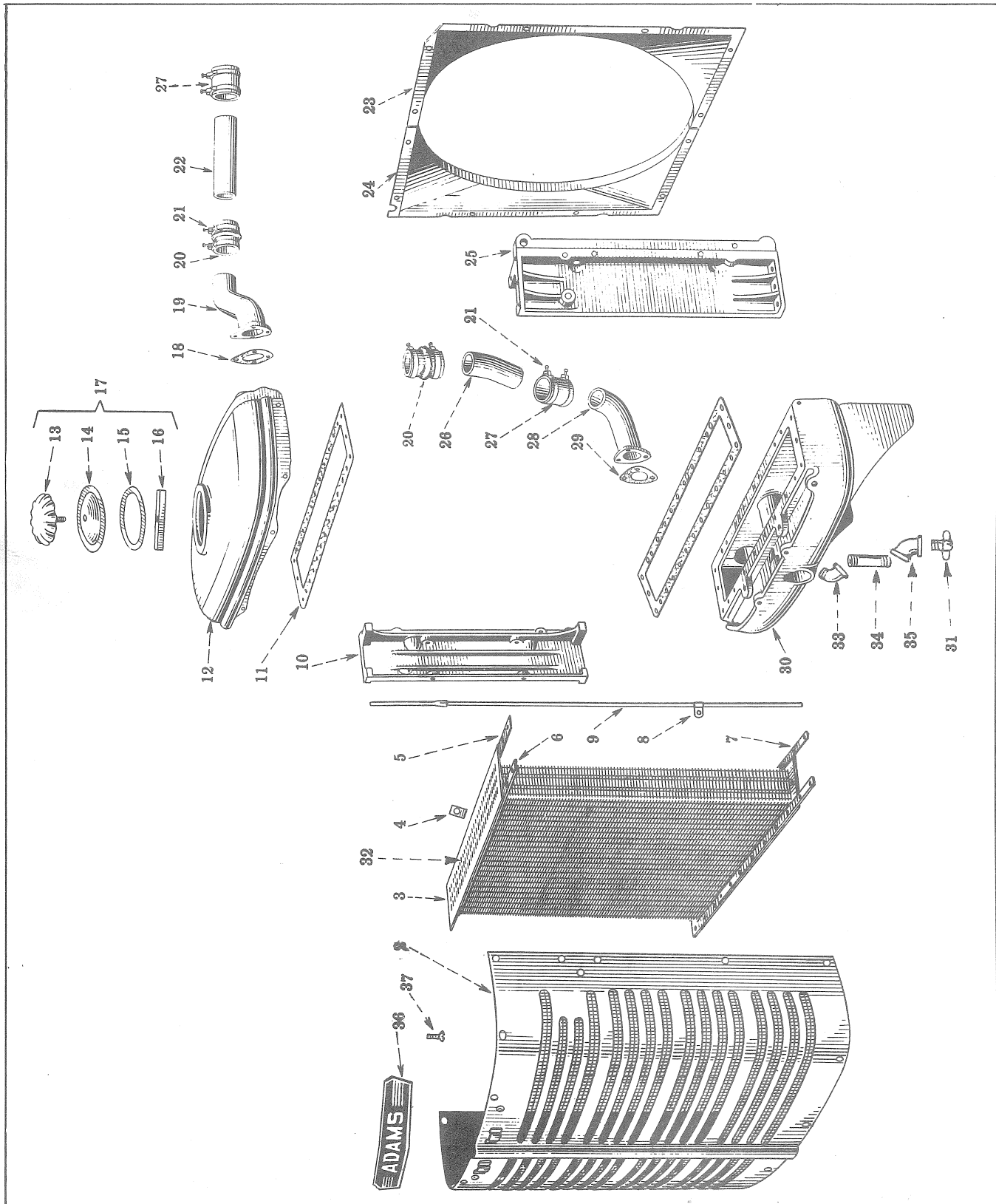

DO NOT ORDER PARTS BY REFERENCE NUMBERS

ALWAYS GIVE PART NUMBER AND DESCRIPTION

ALWAYS GIVE MODEL AND SERIAL NUMBER

Ref. No.	I. H. C. Part No.	DESCRIPTION	No. Used	Serial Nos. of Machines Parts Are Used On		Replaced By
				From	Thru	
		RADIATOR AND CONNECTIONS				
1	252688R1	Radiator complete (Incl. Ref. Nos. 3-12, 23-25 and 30-32)	1			
		Cap screw, hex head 5/8" x 3-1/4"N.C.	6			
		Lock washer 5/8"	6			
2	55872D	Radiator grille complete	1			
		Cap screw, hex head 3/8" x 3/4"N.C.	16			
		Lock washer 3/8"	16			
		Flat washer 3/8"	16			
3	50129DA	Radiator core	1			
4	52033D	Radiator overflow pipe gasket	1			
5	50135D	Radiator core stiffener, upper, rear	1			
		Cap screw, hex head 3/8" x 1" N.C.	9			
		Lock washer 3/8"	9			
6	50137D	Radiator core stiffener, front	2			
		Cap screw, hex head 3/8" x 1-1/8" N.C.	22			
		Lock washer 3/8"	22			
7	50136D	Radiator core stiffener, lower, rear	1			
		Cap screw, hex head 3/8" x 1-1/8"N.C.	9			
		Lock washer 3/8"	9			
8	27307D	Radiator overflow pipe clip	1			
		Cap screw, hex head 3/8" x 3/4" N.C.	1			
		Lock washer 3/8"	1			
9	254469R11	Radiator overflow pipe with sleeve	1			
10	6988DA	Radiator core spacer, R.H.	1			
		Cap screw, hex head 1/2" x 1-3/4"N.C.	8			
		Lock washer 1/2"	8			
11	50126D	Radiator gasket	2			
12	252687R3	Water tank, upper	1			
13	42610D	Radiator cap clamp handle with bolt	1			
	12455R1	Cotter pin 5/32" x 3/4", brass	1			
14	5913D	Radiator cap cover	1			
15	255047R2	Radiator cap gasket (replaces 10429D)	1			
16	42158D	Radiator cap clamp	1			
17	42611D	Radiator cap complete	1			
18	252690R2	Radiator inlet elbow gasket	1			
19	252689R1	Radiator inlet elbow	1			
		Cap screw, hex head 3/8" x 1-1/8"N.C.	3			
		Lock washer 3/8"	3			
20	263355R1	Bellows type radiator inlet and outlet nose	2			
21	91406HA	Radiator hose clamp	8			
22	263354R1	Radiator inlet tube	1			
23	263352R1	Fan housing L.H.(replaces 252694R1)	1			
		Cap screw, hex head 3/8" x 5/8" N.C.	6			
		Lock washer 3/8"	6			
24	263353R1	Fan housing R.H. (replaces 252695R1)	1			
		Cap screw, hex head 3/8" x 5/8" N.C.	6			
		Lock washer 3/8"	6			
25	6987DA	Radiator core spacer L.H.	1			
		Cap screw, hex head 1/2" x 1-3/4"N.C.	8			
		Lock washer 1/2"	8			
(Continued)						

ALWAYS GIVE MODEL AND SERIAL NUMBER

Ref. No.	I. H. C. Part No.	DESCRIPTION	No. Used	Serial Nos. of Machines Parts Are Used On		Replaced By
				From	Thru	
		RADIATOR AND CONNECTIONS (Continued)				
26	252692R1	Radiator outlet tube	1			
27	42614D	Radiator inlet and outlet hose, 2-3/8" I.D. x 2-7/8" long, 3 ply	2			
28	252691R1	Radiator outlet elbow	1			
		Cap screw, hex head 3/8" x 1-1/4"N.C.	3			
		Lock washer 3/8"	3			
29	252690R2	Radiator outlet elbow gasket	1			
30	252686R1	Water tank, lower	1			
31	27843D	Radiator drain plug	1			
32	50134D	Radiator repair tube	x			
	Adams Part No.					
33	427046	Drain elbow (1/2" - 45° street elbow)	1			
34	427047	Drain pipe (1/2" x 4" pipe nipple) (Used when grader is not equipped with tire pump)	1			
	428443	Drain pipe (1/2" x 4" pipe nipple) (Used when grader is equipped with tire pump)	1			
35	428844	Standard elbow (1/2" - 45°)	1			
36	662152	Name plate	1			
37		Oval head metal screw (cadmium plated) #8 x 1/2", type A	4			

ALWAYS GIVE MODEL AND SERIAL NUMBER

**ALWAYS USE
GENUINE
PARTS**

ALWAYS GIVE MODEL AND SERIAL NUMBER

WATER PUMP, FAN, THERMOSTAT AND WATER OUTLET HEADER

UNNUMBERED PARTS IN THE ILLUSTRATIONS ARE THE SAME AS CORRESPONDING PARTS SHOWN WITH NUMBERS

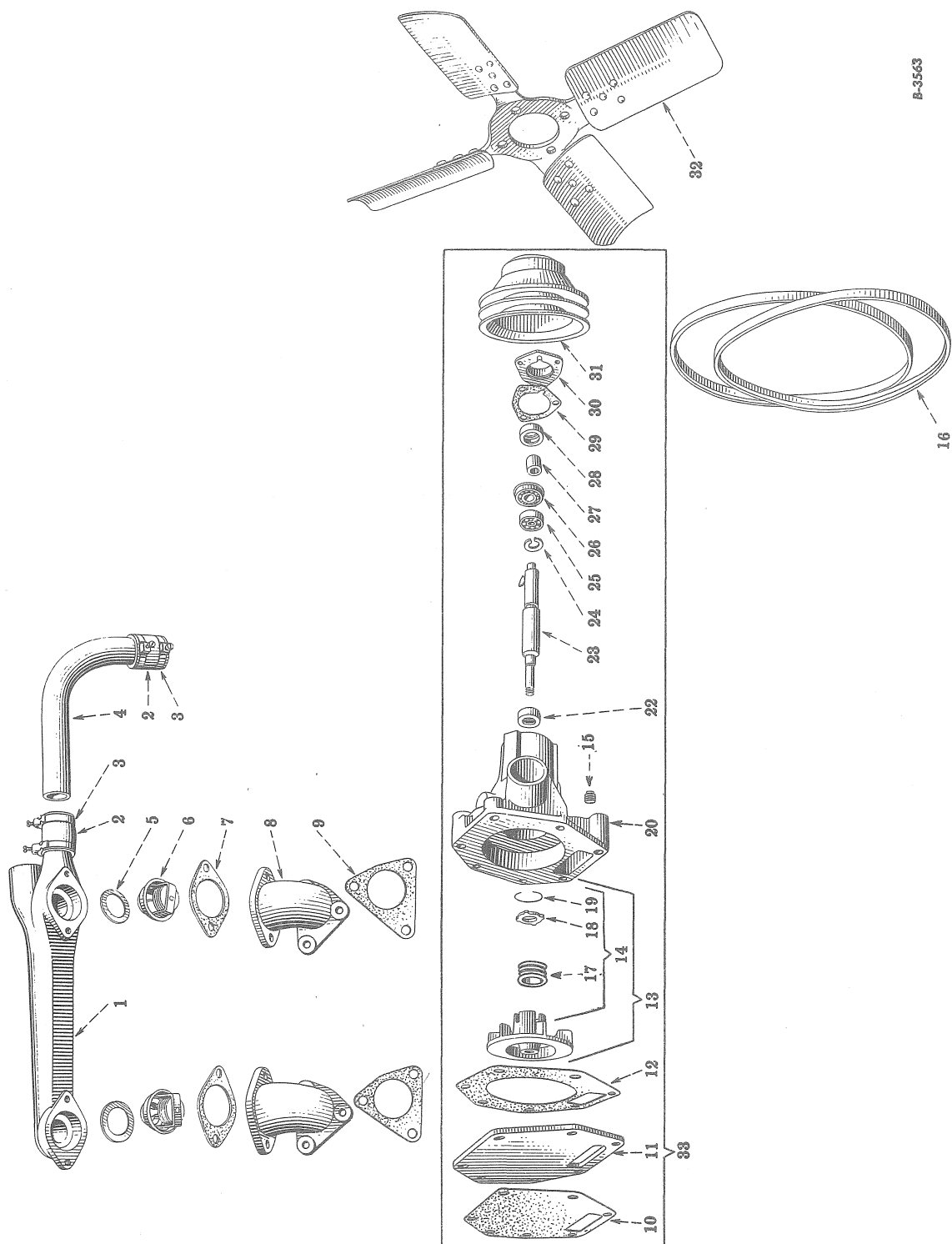

DO NOT ORDER PARTS BY REFERENCE NUMBERS

ALWAYS GIVE PART NUMBER AND DESCRIPTION

ALWAYS GIVE MODEL AND SERIAL NUMBER

WATER PUMP, FAN, THERMOSTAT AND WATER OUTLET HEADER

Ref. No.	I. H. C. Part No.	DESCRIPTION	No. Req'd.	Serial Number
1	251728R1	Engine water outlet header	1	
		Cap screw, hex head 3/8" x 1-1/4" N.C.	4	
		Lock washer 3/8"	4	
2	18800D	Engine water outlet header by-pass pipe hose 1-3/4" I.D. x 2-1/2" long 3 ply (replaces 15435D)	2	
3	91406HA	Engine water outlet header by-pass pipe hose clamp	4	
4	251747R2	Engine water outlet header by-pass pipe	1	
5	262882R1	Thermostat seal	2	
6	262883R92	Thermostat and seal (180° - 200°)	2	
7	251729R1	Engine water outlet header gasket	2	
8	251726R1	Engine water outlet elbow	2	
		Lock washer 3/8"	6	
		Hex nut 3/8" N.F.	6	
9	251727R1	Engine water outlet elbow gasket	2	
10	251717R1	Water pump gasket	1	
11	251718R1	Water pump cover	1	
		Cap screw, hex head 3/8" x 2-3/4" N.F.	2	
		Lock washer 3/8"	2	
12	251719R1	Water pump cover gasket	1	
13	251134R11	Water pump impeller with oil seal (Incl. Ref. No. 14)	1	
14	251609R93	Water pump seal complete (Incl. Ref. Nos. 17 thru 19)	1	
15	103867	Water pump body plug 3/8"	1	
16	251753R21	Fan belts (1 matched pair)	1	
17	137517HA	Water pump seal bellows (Used on 251609R93)	1	
18	264351R1	Water pump seal fibre washer (replaces 98051H)	1	
19	98052H	Water pump snap ring	1	
20	257298R11	Water pump body assembly (Incl. Ref. Nos. 15 and 22)	1	
22	257209R1	Water pump oil seal, inner	1	
23	257299R1	Water pump shaft	1	
24	257211R1	Water pump bearing inner snap ring	1	
25	ST262	Water pump bearing, inner (replaces 1266C)	1	
26	ST380B	Water pump bearing, outer (replaces 56192D)	1	
27	257212R1	Water pump bearing spacer	1	
28	257215R91	Water pump oil seal, outer	1	
29	257214R1	Water pump oil seal housing gasket	1	
30	257213R11	Water pump oil seal housing with outer oil seal (Incl. Ref. No. 28)	1	
		Cap screw, hex head 5/16" x 7/8" N.C.	3	
		Lock washer 5/16"	3	
31	257300R1	Water pump pulley	1	
	257217R1	Water pump pulley nut	1	
		Water pump pulley key (Woodruff No. 11)	1	
32	266352R91	Suction fan (replaces 251091R1)	1	
		Cap screw, hex head 3/8" x 1-1/4" N.C.	4	
		Lock washer 3/8"	4	
33	258269R91	Water pump complete (replaces 257297R91)	1	
		Cap screw, hex head 1/2" x 2-1/4" N.C.	1	
		Cap screw, hex head 1/2" x 3-1/2" N.C.	2	
		Lock washer 1/2"	5	
		Hex nut 1/2" N.F.	1	

ALWAYS GIVE MODEL AND SERIAL NUMBER

CYLINDER HEADS, VALVES, STARTING VALVES AND VALVE MECHANISM

UNNUMBERED PARTS IN THE ILLUSTRATIONS ARE THE SAME AS CORRESPONDING PARTS SHOWN WITH NUMBERS

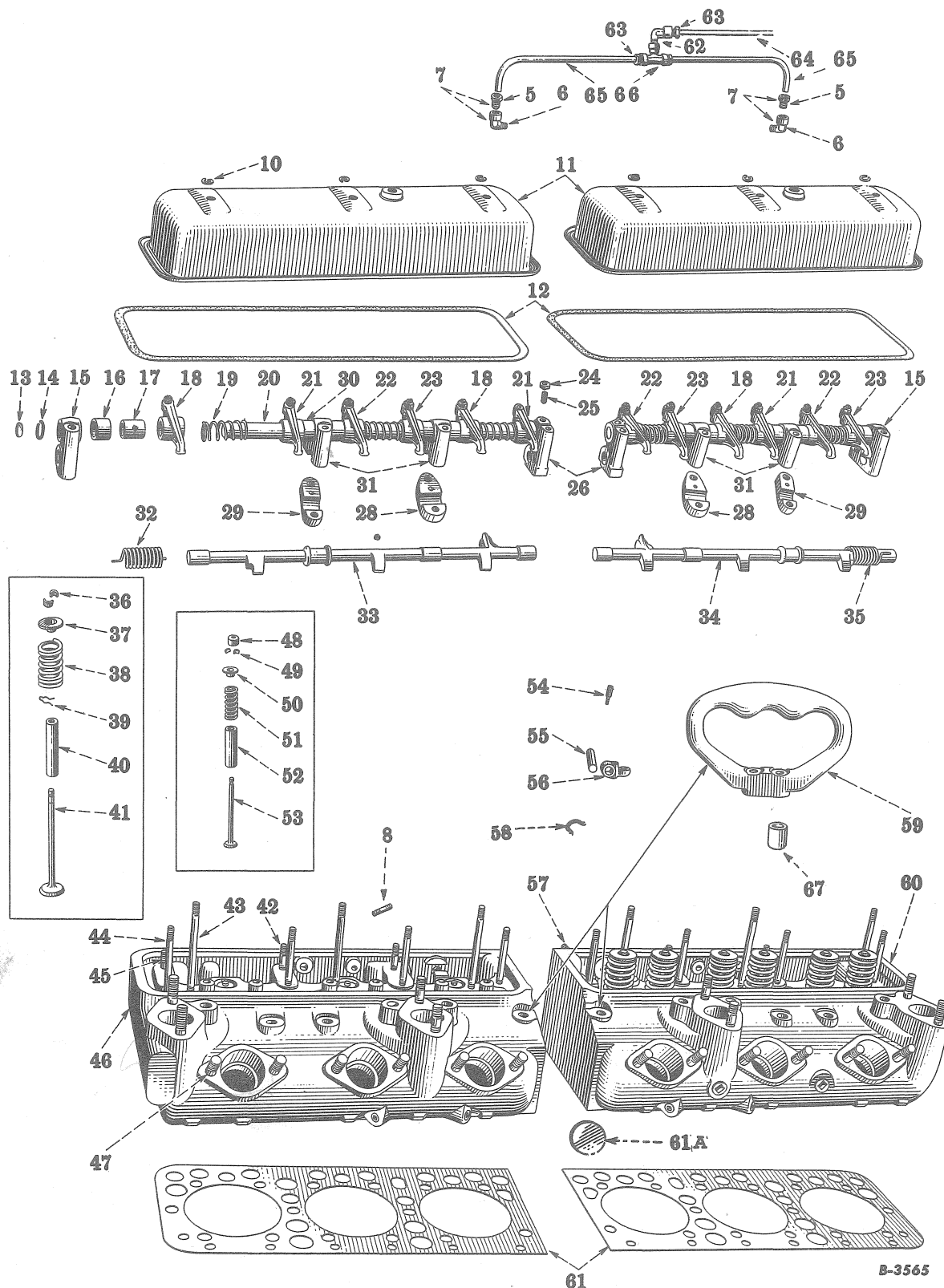

DO NOT ORDER PARTS BY REFERENCE NUMBERS

ALWAYS GIVE PART NUMBER AND DESCRIPTION

ALWAYS GIVE MODEL AND SERIAL NUMBER

CYLINDER HEADS, VALVES, STARTING VALVES AND VALVE MECHANISM

Ref. No.	I. H. C. Part No.	DESCRIPTION	No. Req'd.	Serial Number
5	37165D	Cylinder head breather pipe nut	2	
6	252622R1	Cylinder head breather restriction elbow	2	
7	57736DX	Cylinder head breather restriction elbow (Incl. Ref. Nos. 5 and 6) (replaces 252624R91)	2	
8	41633D	Engine water outlet stud	6	
10	62866D	Valve cover nut washer	6	
11	252611R11	Valve cover complete	2	
		Hex nut 3/8" N.F.	6	
12	252621R1	Valve cover gasket	2	
13		Expansion plug 11/16"	4	
14	49950D	Valve lever shaft retainer ring	2	
15	8110D	Valve lever end bracket	2	
		Lock washer 3/8"	2	
		Hex nut 3/8" N.F.	4	
16	252598R1	Valve lever spacer, long	4	
17	46225DA	Intake and exhaust lever bushing R.H. and L.H.	12	
18	46223DA	Exhaust valve lever, L.H. (optional)	3	
18	46223DAX	Exhaust valve lever, L.H. with bushing (Incl. Ref. No. 17) (optional)	3	
19	16045D	Valve lever spring	6	
20	252536R11	Valve lever shaft, with retainer ring (Incl. Ref. No. 14) (replaces 252596R11)	2	
21	46222DA	Intake valve lever, R.H. (optional)	3	
21	46222DAX	Intake valve lever, R.H. with bushing (Incl. Ref. No. 17) (optional)	3	
22	46221DA	Intake valve lever, L.H. (optional)	3	
22	46221DAX	Intake valve lever, L.H. with bushing (Incl. Ref. No. 17) (optional)	3	
23	46224DA	Exhaust valve lever, R.H. (optional)	3	
23	46224DAX	Exhaust valve lever, R.H. with bushing (Incl. Ref. No. 17) (optional)	3	
24	38763H	Valve lever adjusting screw nut	12	
25	16067D	Valve lever adjusting screw	12	
26	252602R1	Valve lever center bracket	2	
		Set screw 5/16" x 5/8" N.C. headless cup point	2	
		Hex nut, jam 5/16" N.C.	2	
		Hex nut 3/8" N.F.	2	
27	50678D	Starting valve lever push rod (Used on engine serial Nos. UDCM 1 thru 5514)	2	
28	252604R1	Valve lever intermediate bracket, inner lower half	2	
29	8104D	Valve lever intermediate bracket, outer lower half	2	
30	252597R1	Valve lever spacer, short	6	
31	262537R1	Valve lever inter. bracket, upper half, outer & inner (replaces 8111DA)	4	
		Hex nut 3/8" N.F.	8	
		Lock washer 3/8" N.F.	4	
32	51170D	Starting valve shaft spring, front	1	
33	260952R91	Starting valve shaft, front, 252606R13 with lever 260943R1	1	
34	260953R91	Starting valve shaft, rear, 252607R13 with lever 260943R1	1	

(Continued)

ALWAYS GIVE MODEL AND SERIAL NUMBER

CYLINDER HEADS, VALVES, STARTING VALVES AND VALVE MECHANISM

Ref. No.	I. H. C. Part No.	DESCRIPTION	No. Req'd.	Serial Number
(Continued)				
35	51169D	Starting valve shaft spring rear	1	
36	48057D	Exhaust and intake valve spring seat key	24	
37	48056DA	Exhaust and intake valve spring upper seat	12	
38	61808D	Exhaust and intake valve spring	12	
39	48055D	Exhaust and intake valve spring safety retainer	12	
40	6608DR	Exhaust and intake valve guide	12	
41	48053DC	Intake valve (optional)	6	
41	252593R3	Exhaust valve (optional)	6	
42	46200D	Valve lever bracket stud, intermediate	4	
43	252589R1	Valve cover stud	6	
44	258854R1	Valve lever bracket stud, long	8	
45	32445D	Valve lever bracket, stud, short	2	
46	252571R21	Cylinder head, front, with studs and valve guides, complete (Incl. Ref. Nos. 8, 40, 42 - 45, 47, 52 and 57) (optional)	1	
		Pipe plug 1/4" slotted, headless	3	
		Pipe plug 3/4" countersunk, headless	3	
46	32888D	Cylinder head stud nut (optional)	15	
47	251064R1	Injection nozzle stud	12	
48	250535R1	Starting valve spring cover	6	
49	46209D	Starting valve spring collar key	12	
50	46208D	Starting valve spring seat	6	
51	46211D	Starting valve spring	6	
52	8744DR	Starting valve guide	6	
53	252595R1	Starting valve	6	
54	42739DA	Starting valve operating lever pin	2	
		Hex nut 1/4" N.F.	2	
		Lock washer 1/4"	2	
55	252609R1	Starting valve operating shaft	2	
56	260943R1	Starting valve shaft operating lever (engine serial Nos. UDCM 5515 and up)	2	
56	52020D	Starting valve shaft operating lever (engine serial Nos. UDCM 1 thru 5514)	2	
57	250450R1	Manifold stud	16	
58	68251D	Starting valve lever push rod lock wire (used on engine serial Nos. UDCM 1 thru 5514)	2	
59	254268R1	Lifting eye	1	
		Cap screw, hex head 9/16" x 2" N.C.	2	
		Lock washer 9/16"	2	
60	252572R21	Cylinder head, rear, with studs and valve guides, complete (Incl. Ref. Nos. 8, 40, 42 - 45, 47, 52 and 57) (optional)	1	
		Pipe plug 1/4" slotted headless	3	
		Pipe plug 3/4" countersunk headless	3	
		Pipe plug 1/2" countersunk headless	1	
60	32888D	Cylinder head stud nut	15	
61	252575R1	Cylinder head gasket	2	
61A	257695R1	Expansion plug	4	
62	427228	Elbow with nut (Incl. Ref. No. 63) (Adams part number)	1	
63	721121	Brass coupling nut (Adams part number)	3	
64	721195	Breather air tube (Adams part number)	1	
65	721196	Breather air tube (Adams part number)	2	
66	721437	Tee (Adams part number)	1	
67	257722R1	Cylinder head stud washer (Used only when lifting eye Ref. No. 59 is not used)	2	

ALWAYS GIVE MODEL AND SERIAL NUMBER

**ALWAYS USE
GENUINE
PARTS**

ALWAYS GIVE MODEL AND SERIAL NUMBER

CRANKCASE OIL PAN AND LUBRICATING OIL PUMP

UNNUMBERED PARTS IN THE ILLUSTRATIONS ARE THE SAME AS CORRESPONDING PARTS SHOWN WITH NUMBERS

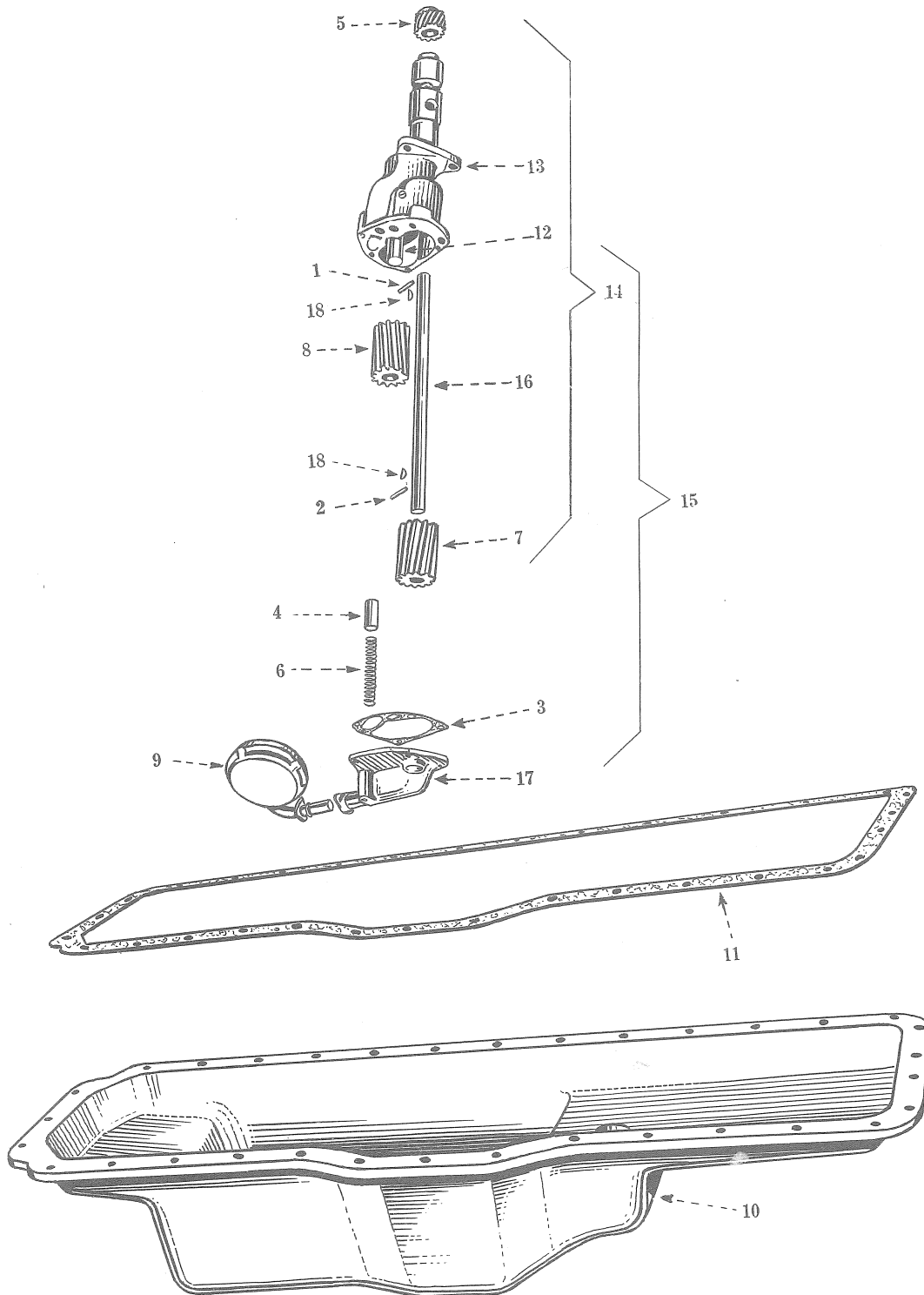

DO NOT ORDER PARTS BY REFERENCE NUMBERS

ALWAYS GIVE PART NUMBER AND DESCRIPTION

ALWAYS GIVE MODEL AND SERIAL NUMBER

CRANKCASE OIL PAN AND LUBRICATING OIL PUMP

Ref. No.	I. H. C. Part No.	DESCRIPTION	No. Req'd.	Serial Number
1	5312T#3	Lubricating oil pump drive pinion pin	1	
2	32319D	Lubricating oil pump body gear pin	1	
3	42789D	Lubricating oil pump cover gasket	1	
4	258417R2	Lubricating oil pressure regulating valve	1	
5	257632R91	Lubricating oil pump drive pinion (replaces 46054DA)	1	
6	261960R1	Lubricating oil safety valve spring (Used on Ser. No. UDCM 2349 and after)	1	
6	259525R1	Lubricating oil pressure regulating valve spring (Used on Ser. No. UDCM 1 thru 2348)	1	
7	50335DA	Lubricating oil pump body gear	1	
8	50336DA	Lubricating oil pump idler gear	1	
9	257943R91	Lubricating oil pump screen	1	
		Cotter pin 1/8" x 1-1/2"	1	
10	252035R21	Crankcase oil pan	1	
		Cap screw 3/8" x 1-1/4"	29	
		Cap screw 3/8" x 1-1/2"	4	
		Lock washer 3/8"	33	
		Pipe plug 1" square head	1	
		Pipe plug 1" countersunk, headless	2	
11	252036R2	Crankcase oil pan gasket	1	
12	254290R1	Lubricating oil pump idler gear shaft	1	
13	254453R21	Lubricating oil pump body with idler gear shaft (Incl. Ref. No. 12)	1	
		Pipe plug 1/2" countersunk, headless	1	
14	254454R95	Lubricating oil pump body complete (Incl. Ref. Nos. 1, 2, 5, 7, 8, 12, 13, 16 and 18)	1	
15	254455R96	Lubricating oil pump complete (Incl. Ref. Nos. 1 thru 9, 12 thru 14 and 16 thru 18)	1	
		Cap screw, hex head 1/2" x 1-1/4" N.C.	2	
		Lock washer 1/2"	2	
		Lock wire 3/32" x 10" (soft iron)	1	
16	255097R21	Lubricating oil pump drive shaft with pins (Incl. Ref. Nos. 1 and 2)	1	
17	254458R1	Lubricating oil pump cover	1	
		Cap screw, hex head 3/8" x 1" N.C.	4	
		Cap screw, hex head 3/8" x 2-3/4" N.C.	1	
		Lock washer 3/8"	5	
18		Pinion key (Woodruff No. 8) 5/32" x 3/4"	2	

ALWAYS GIVE MODEL AND SERIAL NUMBER

CRANKSHAFT AND RELATED PARTS, CONNECTING RODS, PISTONS, SLEEVES, FAN DRIVE PULLEY AND FLYWHEEL

UNNUMBERED PARTS IN THE ILLUSTRATIONS ARE THE SAME AS CORRESPONDING PARTS SHOWN WITH NUMBERS

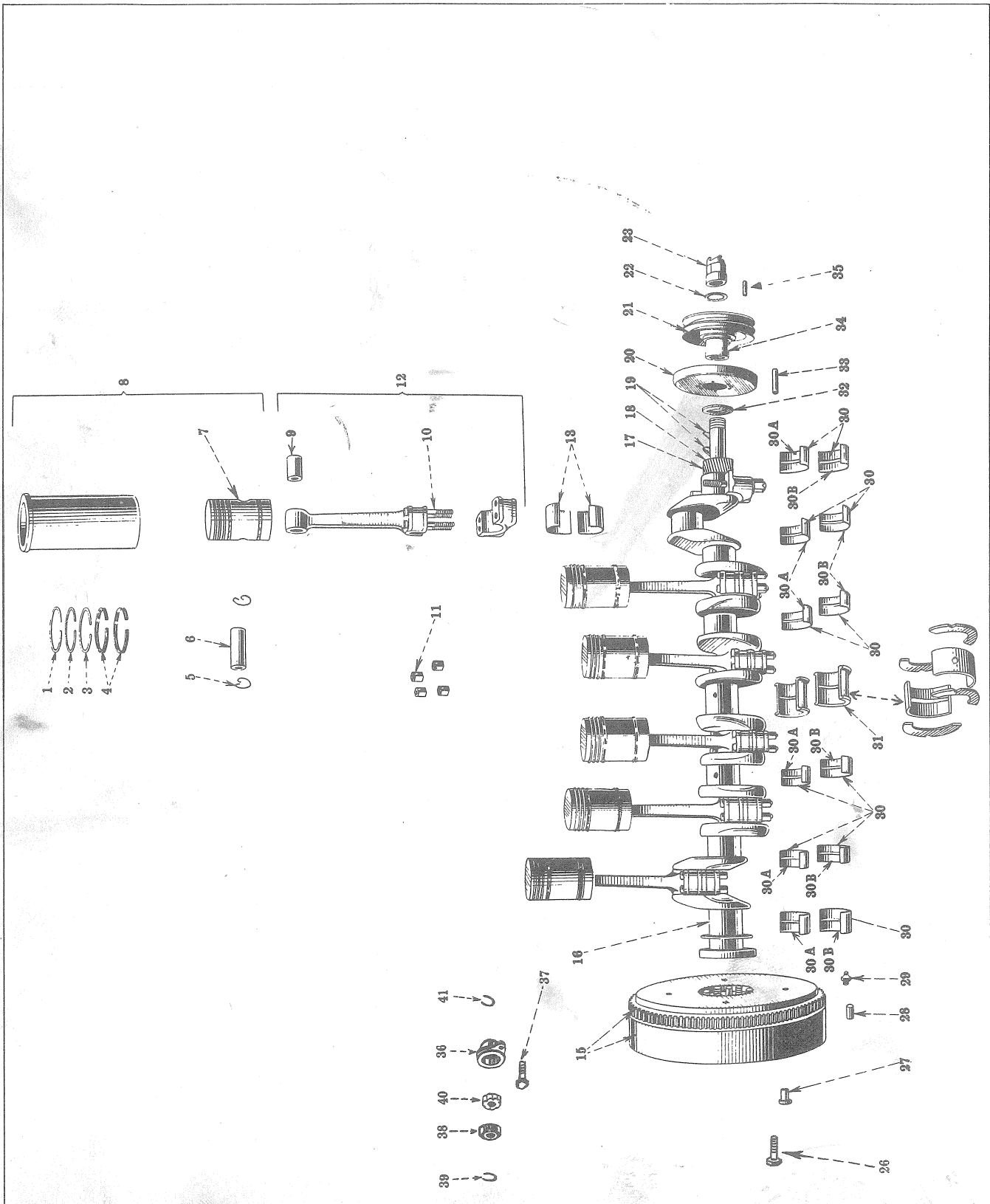

DO NOT ORDER PARTS BY REFERENCE NUMBERS

ALWAYS GIVE PART NUMBER AND DESCRIPTION

ALWAYS GIVE MODEL AND SERIAL NUMBER

CRANKSHAFT AND RELATED PARTS, CONNECTING RODS, PISTONS, SLEEVES, FAN DRIVE PULLEY AND FLYWHEEL

Ref. No.	I. H. C. Part No.	DESCRIPTION	No. Req'd.	Serial Number
1	263888R2	Piston ring, compression top (replaces 50954D)	6	
2	50956D	Piston ring, compression intermediate	6	
3	50955DA	Piston ring, compression lower	6	
4	47953DB	Piston ring, oil regulating	12	
5	31194H	Piston pin retainer ring	12	
6	254957R1	Piston pin, standard (optional)	6	
6	52608DA	Piston pin .005" oversize (optional)	6	
7	251707R1	Piston	6	
8	251692R91	Piston and cylinder sleeve complete (Incl. Ref. Nos. 1 thru 7) (optional)	6	
8	251702R92	Set of 6 pistons and cylinder sleeves complete (optional)	1	
9	4764ODR	Connecting rod bushing	6	
10	251683R3	Connecting rod bolt	24	
11	1832YA	Connecting rod bolt nut	24	
12	251674R11	Connecting rod, cap and bushing complete (Incl. Ref. Nos. 9, 10 and 11)	6	
13	251684R21	Connecting rod bearing (2 halves) standard (optional)	6	
13	251685R21	Connecting rod bearing (2 halves) .030" undersize (optional)	6	
13	263138R11	Connecting rod bearing (2 halves) .002" undersize (optional)	6	
13	263140R11	Connecting rod bearing (2 halves) .032" undersize (optional)	6	
15	256172R42	Flywheel with ring gear (158 teeth)	1	
		Cork, No. 6 standard No. 2x grade 9/16" x 3/4" x 15/16" long	x	
16	260068R21	Crankshaft with nut and dowel pin (Incl. Ref. Nos. 23 and 27) (standard) (for use on Ser. No. UDCM 1911 and after)	1	
16	260079R92	Crankshaft package, complete (standard) (replaces 252576R21) (used on Ser.No. UDCM 1 thru 1910)	1	
16	260080R92	Field change package (with .030" undersize crankshaft bearing, 254263R96) (used on Ser.No. UDCM 1911 and after)	1	
16	262116R92	Crankshaft with bearings, complete service package (.030" undersize) (replaces 252577R21 and 254286R96) (used on Ser.No. UDCM 1 thru 1910)	1	
17	260071R1	Crankshaft gear (27 teeth) (used on Ser.No. UDCM 1911 and after)	1	
17	47629D	Crankshaft gear (27 teeth) (used on Ser.No. UDCM 1 thru 1910)	1	
18	117977	Crankshaft gear key (Woodruff B 5/16" x 1")	1	
19	38260D	Fan drive pulley key (used on Serial No. UDCM 1911 and after)	2	
19	117994	Fan drive pulley key (used on Ser.No. UDCM 1 thru 1910)	2	
20	261675R91	Vibration damper member with retainer (replaces 252590R91) (used on Ser.No. UDCM 501 to 3564)	1	
20	261677R91	Vibration damper member with retainer (replaces 260195R91) (used on Ser.No. UDCM 3565 and after)	1	
21	252588R1	Fan drive pulley	1	
22	260076R1	Crankshaft starting nut lock washer (used on Ser.No. UDCM 1911 and after)	1	
22	18767D	Crankshaft starting nut lock washer (used on Ser.No. UDCM 1 thru 1910)	1	
23	260074R1	Crankshaft starting nut (used on Ser.No. UDCM 1911 and after)	1	
23	5421D	Crankshaft starting nut (used on Ser.No. UDCM 1 thru 1910)	1	

(Continued)

ALWAYS GIVE MODEL AND SERIAL NUMBER

CRANKSHAFT AND RELATED PARTS, CONNECTING RODS, PISTONS, SLEEVES, FAN DRIVE PULLEY AND FLYWHEEL

Ref. No.	I. H. C. Part No.	DESCRIPTION	No. Req'd.	Serial Number
(Continued)				
26	262966R1	Flywheel cap screw (used on Ser.No. 4000 and after)	6	
26	57916DA	Flywheel bolt (used on Ser.No. 1 thru 3999)	6	
26	24943D	Flywheel bolt lock (used on Ser.No. 1 thru 3999)	3	
27	250754R1	Flywheel dowel pin	2	
28	32331D	Flywheel grease hole plug	1	
29	33794D	Clutch pilot bearing lubrication fitting	1	
30	256109R94	Crankshaft bearing, front, rear, intermediate upper and lower (standard) (optional)	6	
30	263137R91	Crankshaft bearing, front, rear, intermediate, upper and lower (.002" undersize) (optional) (replaces 256110R94)	6	
30	254263R96	Set of crankshaft bearings, complete (.030" undersize)	1	
30	263144R91	Crankshaft bearings, front, rear, intermediate, upper and lower (.032" undersize) (optional)	6	
30A		See Ref. No. 30		
30B		See Ref. No. 30		
31	259676R93	Crankshaft bearing, center, upper and lower (.002" undersize) Service package (optional) (replaces 252585R21)	1	
31	263134R11	Crankshaft bearing, center, upper and lower (.002" undersize) (optional) (replaces 258899R31)	1	
31	263141R11	Crankshaft bearing, center, upper and lower (.032" undersize) (optional) (only for engines Ser.No. UDCM 3514 and after)	1	
31	263146R91	Crankshaft bearing, center upper and lower (.032" undersize) (optional) only for engines Ser.No. UDCM 501 thru 3514	1	
32	260072R1	Crankshaft oil flinger (used on Ser.No. UDCM 1911 and after)	1	
32	36796DA	Crankshaft oil flinger (used on Ser.No. UDCM 1 thru 1910)	1	
33	46052D	Vibration damper locating pin	1	
34	260941R91	Fan drive pulley hub (used on Ser.No. UDCM 1911 and after)	1	
34	252587R11	Fan drive pulley hub (used on Ser.No. UDCM 1 thru 1910)	1	
35	47490D	Fan drive pulley dowel pin	2	
36	261351R2	Continuous P.T.O. coupling	1	
37	261352R1	Continuous P.T.O. coupling bolt	2	
Adams				
Part No.				
38	427234	Pilot bearing (P.T.O.)	1	
39	429859	Snap ring	1	
40	721880	Universal coupling	1	
41	721895	Snap ring	1	

ALWAYS GIVE MODEL AND SERIAL NUMBER

**ALWAYS USE
GENUINE
PARTS**

ALWAYS GIVE MODEL AND SERIAL NUMBER

LUBRICATING OIL FILTER

(Used on Serial Nos. 1 thru 2348)

UNNUMBERED PARTS IN THE ILLUSTRATIONS ARE THE SAME AS CORRESPONDING PARTS SHOWN WITH NUMBERS

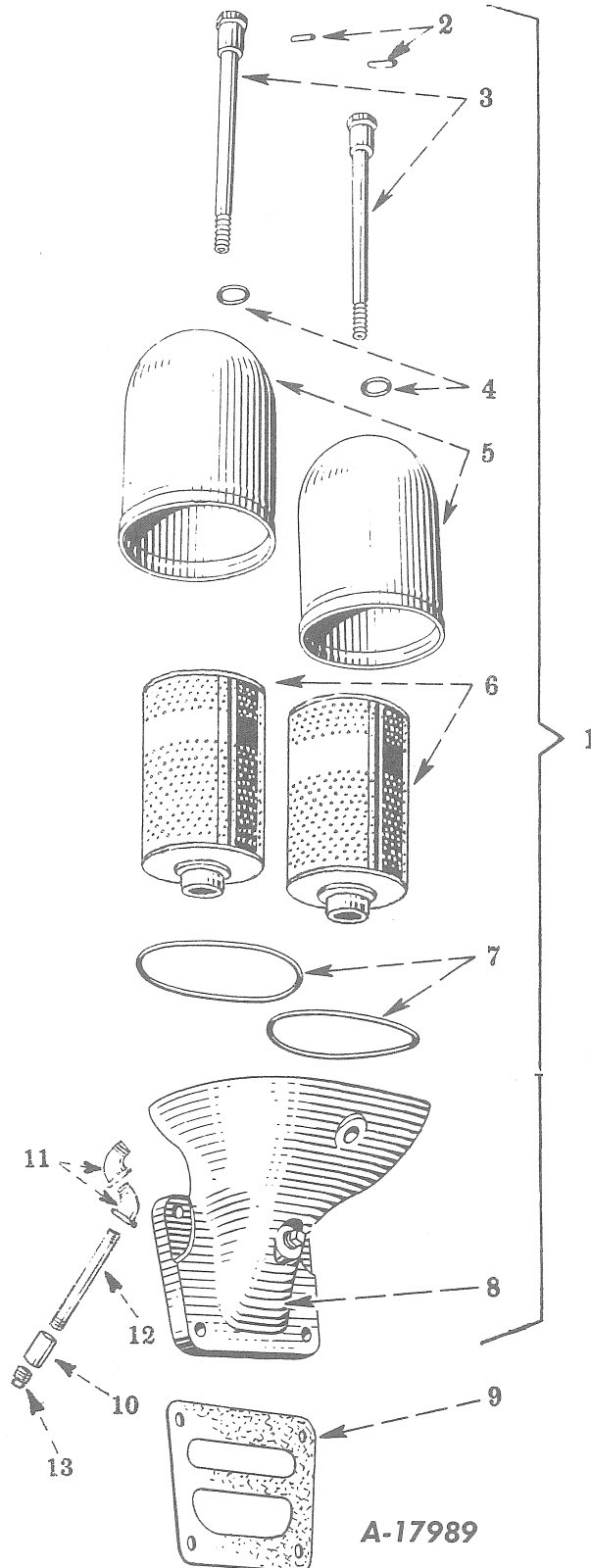

A-17989

DO NOT ORDER PARTS BY REFERENCE NUMBERS

ALWAYS GIVE PART NUMBER AND DESCRIPTION

ALWAYS GIVE MODEL AND SERIAL NUMBER

Ref. No.	I. H. C. Part No.	DESCRIPTION	No. Used	Serial Nos. of Machines Parts Are Used On		Replaced By
				From	Thru	
		LUBRICATING OIL FILTER (Used on Serial Nos. 1 thru 2348)				
1	252650R91	Oil filter complete (Incl. all parts illustrated, less Ref. No. 9) Cap screw 1/2" x 1- 1/2" N.C. hex head Lock washer 1/2"	1 4 4 2			257867R91
2	66579 1/3	Oil filter case retaining bar pin	2			
3	46606DX	Oil filter case retaining bar with nut and case retaining bar pin (Incl. Ref. No. 2)	2			
4	13839D	Oil filter case retaining bar gasket	2			
5	13842D	Oil filter case	2			
6	{257867R91	Oil filter element	2			
	{63884D	Oil filter element				
7	13841D	Oil filter case gasket	2			
	{252651R11	Oil filter base with pipe plug 50410DA	1			
	{50410DA	Oil filter base pipe plug (1/8" spec.)	1			
8		Pipe plug 3/8" square head	1			
		Pipe plug 3/8" countersunk, headless	1			
		Expansion plug 1-1/4"	2			
9	250767R1	Oil filter base gasket	1			
Adams Part No.						
10	423155	Pipe coupling (3/8" standard)	1			
11	429327	Street elbow (3/8" - 45° standard)	2			
12	720513	Pipe nipple (3/8" - 9 standard)	1			
13		Pipe plug 3/8" (square head - standard)	1			

ALWAYS GIVE MODEL AND SERIAL NUMBER

LUBRICATING OIL FILTER

(Used on Serial Nos. 2349 and After)

UNNUMBERED PARTS IN THE ILLUSTRATIONS ARE THE SAME AS CORRESPONDING PARTS SHOWN WITH NUMBERS

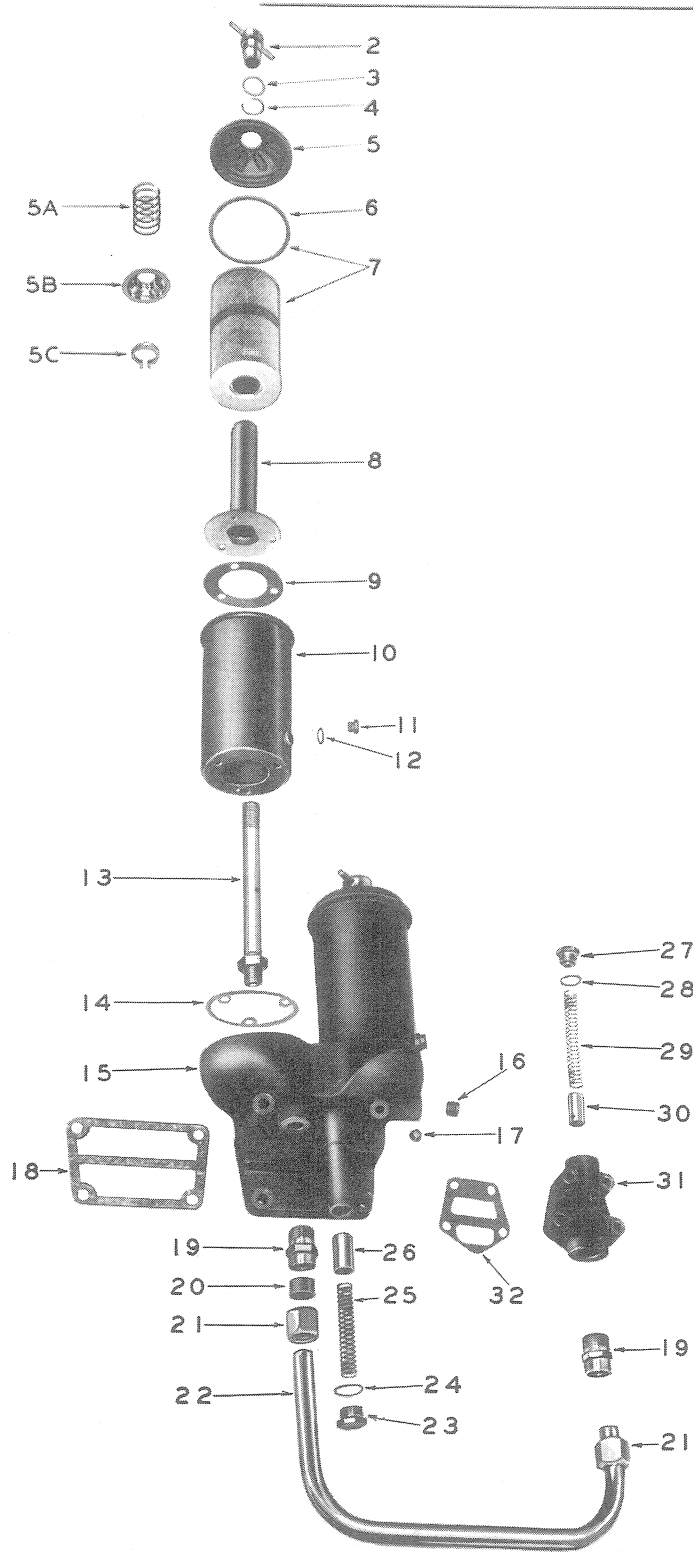

DO NOT ORDER PARTS BY REFERENCE NUMBERS

ALWAYS GIVE PART NUMBER AND DESCRIPTION

ALWAYS GIVE MODEL AND SERIAL NUMBER

LUBRICATING OIL FILTER

(Used on Serial Nos. 2349 and After)

Ref. No.	I. H. C. Part No.	DESCRIPTION	No. Req'd.	Serial Number
1	261957R95	Lubricating oil filter assembly (Incl. Ref. Nos. 2 thru 17, 19, 23 thru 26) (replaces 261957R91)	1	
2	*267808R11	Lubricating oil filter case cover assembly (replaces 261621R11, nut with bar) Assembly includes 1 - 265544R1 cup, 1 - 265542R11 nut, 1 - 267809R1 "O" ring, 1 - 267810R1 "O" ring, 1 - 267700R1 snap ring and 1 - 265543R1 spring.	2	
2	265542R11	Lubricating oil filter case cover retaining nut with bar (used only with new replaceable aluminum case cover)	2	
3	261624R1	Lubricating oil filter case cover retaining nut gasket (used only with sheet steel case cover)	2	
3	267810R1	Lubricating oil filter case cover retaining nut "O" ring (used only with new replaceable aluminum case cover)	2	
4	48512D	Lubricating oil filter case cover snap ring (used only with sheet steel case cover)	2	
5	*267808R11	Lubricating oil filter case cover assembly (aluminum)(replaces 261620R11 sheet steel case cover) Assembly includes 1 - 265544R1 cup, 1 - 265542R11 nut, 1 - 267809R1 "O" ring, 1 - 267810R1 "O" ring, 1 - 267700R1 snap ring and 1 - 265543R1 spring.	2	
5A	265543R1	Lubricating oil filter element retaining spring (used only with new replaceable aluminum case cover)	2	
5B	265544R1	Lubricating oil filter case cover sealing cup (used only with new replaceable aluminum case cover)	2	
5C	267700R1	Lubricating oil filter sealing cup retaining snap ring (used only with new replaceable aluminum case cover)	2	
6	261626R2	Lubricating oil filter case cover gasket (used only with sheet steel case cover)	2	
6	267809R1	Lubricating oil filter case cover "O" ring (used only with new replaceable aluminum case cover)	2	
7	262146R94	Lubricating oil filter element with gasket	2	
8	261830R11	Lubricating oil filter element standpipe with support and plate	2	
9	261835R1	Lubricating oil filter element standpipe gasket	2	
10	261833R11	Lubricating oil filter case assembly (Incl. Ref. Nos. 11 and 12)	2	
11	445084	Drain plug	2	
12	105453	Drain plug gasket	2	
13	261614R11	Lubricating oil filter stud with nut	2	
14	261836R1	Lubricating oil filter case gasket	2	
15	261958R11	Lubricating oil filter base assembly (Incl. Ref. Nos. 16 and 17)	1	
16	103874	Headless countersunk pipe plug 1/2" N.C.	1	
17	103867	Square head pipe plug 3/8" N.C.	1	
18	261959R1	Lubricating oil filter base gasket	1	
19	263259R91	Lubricating oil filter inlet pipe assembly (Incl. Ref. Nos. 19, 20, and 21) (replaces 261632R2)	1	
20	261634R1	Lubricating oil filter inlet pipe sleeve	2	
21	261633R1	Lubricating oil filter inlet pipe nuts	2	
22	263259R91	Lubricating oil filter inlet pipe assembly (Incl. Ref. Nos. 19, 20 and 21) (replaces 261961R21)	1	
23	261613R1	Lubricating oil pressure regulating valve retaining nut	1	
24	115449	Lubricating oil pressure regulating valve retaining nut gasket	1	
25	263508R1	Lubricating oil pressure regulating valve spring (replaces 261612R1)	1	
26	261611R1	Lubricating oil pressure regulating valve	1	
27	51205D	Lubricating oil filter by-pass valve retaining nut	1	
28	28781D	Lubricating oil filter by-pass valve retaining nut gasket	1	
29	260234R2	Lubricating oil filter by-pass valve spring	1	
30	261630R1	Lubricating oil filter by-pass valve	1	
31	261628R1	Lubricating oil filter by-pass housing	1	
32	261629R1	Lubricating oil filter by-pass housing gasket	1	
* NOTE:		After this replacement has been made, any required component parts must be ordered in accordance with the above part numbers.		

ALWAYS GIVE MODEL AND SERIAL NUMBER

CRANKCASE, FRONT COVER, FRONT ENGINE SUPPORT, FLYWHEEL HOUSING AND RELATED PARTS

UNNUMBERED PARTS IN THE ILLUSTRATIONS ARE THE SAME AS CORRESPONDING PARTS SHOWN WITH NUMBERS

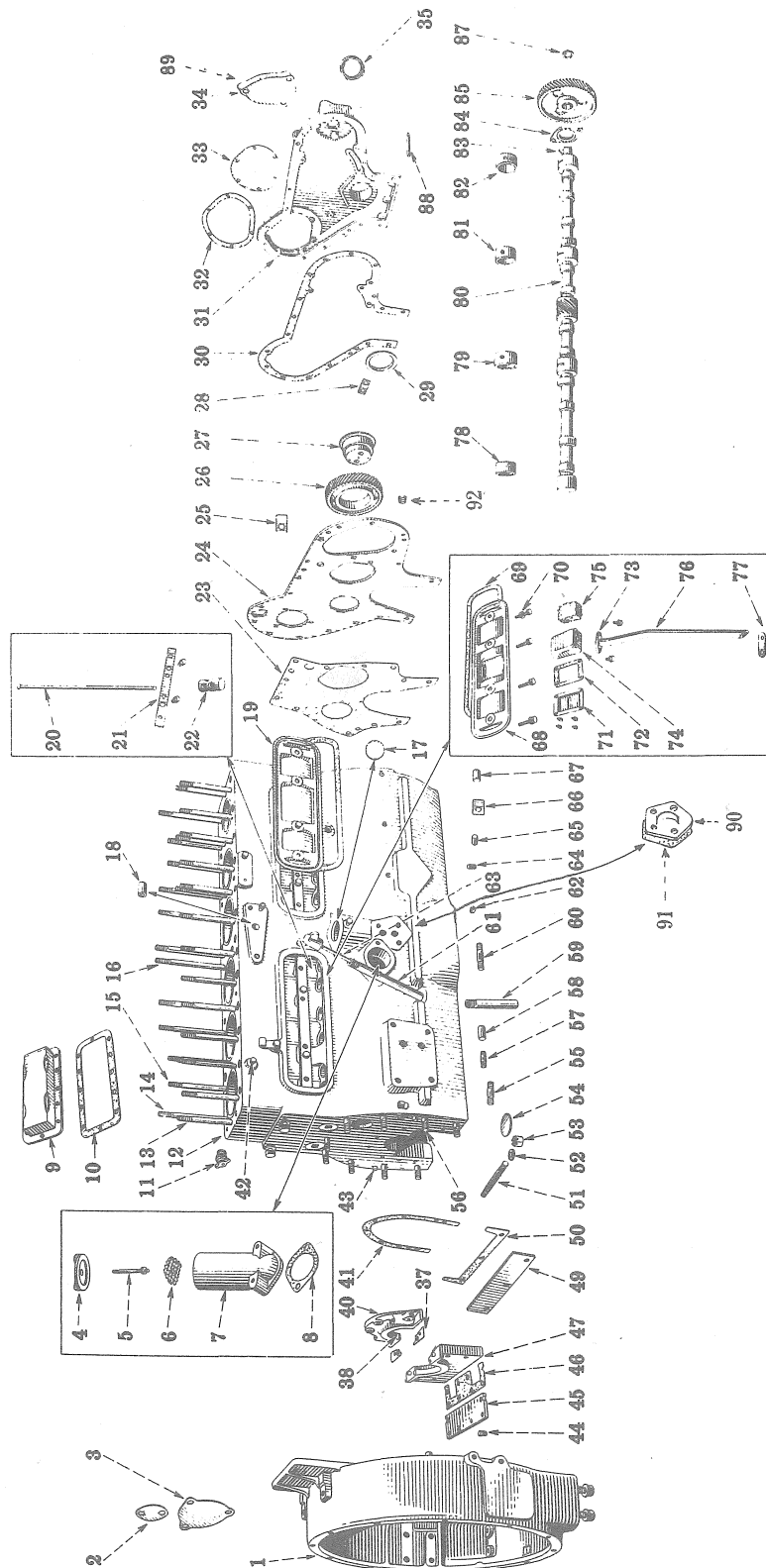

DO NOT ORDER PARTS BY REFERENCE NUMBERS

ALWAYS GIVE PART NUMBER AND DESCRIPTION

ALWAYS GIVE MODEL AND SERIAL NUMBER

CRANKCASE, FRONT COVER, FRONT ENGINE SUPPORT, FLYWHEEL HOUSING AND RELATED PARTS

Ref. No.	I. H. C. Part No.	DESCRIPTION	No. Req'd.	Serial Number
1	252600R2	Flywheel housing	1	
		Cap screw, hex head 5/8" x 1-3/4" N.C.	2	
		Lock washer 5/8"	11	
		Hex nut 5/8" N.F.	9	
2	25063DA	Clutch pilot bearing lubricator cover	2	
		Cap screw, hex head 5/16" x 1/2" N.C.	2	
		Lock washer 5/16"	2	
3	252601R1	Starting motor flange cover	1	
		Cap screw, hex head 3/8" x 5/8" N.C.	3	
		Lock washer 3/8"	3	
4	4819D	Oil filler cap	1	
5	28940DA	Oil filler stud	1	
		Hex nut 3/8" N.C.	1	
6	50411D	Oil filler screen	1	
7	250885R1	Oil filler body	1	
		Cap screw, hex head 7/16" x 2-1/4"	2	
		Lock washer 7/16"	2	
8	250886R2	Oil filler body gasket	1	
9	252026R2	Water header with cover	2	
		Cap screw, hex head 5/16" x 5/8" N.C.	21	
		Hex nut 5/16" N.C.	3	
	28950D	Water header cap screw washer	24	
10	252029R2	Water header gasket	2	
11	24857D	Crankcase water jacket drain cock	1	
12	252003R71	Crankcase complete less sleeves and pistons (Incl. Ref. Nos. 13 thru 16, 18, 42, 43, 51 thru 53, 55, 58, 60, 62, 64, 67, 78, 79, 81, 82, 90 thru 92) (optional)	1	
12	252119R98	Crankcase with set of 6 pistons and cylinder sleeves	1	
13	47981DA	Cylinder head stud, short	18	
14	52790D	Cylinder head stud, long	6	
15	252012R1	Cylinder head stud, intermediate	4	
16	254267R1	Cylinder head stud, long	2	
17		Crankcase distributor hole expansion plug 1-7/8"	1	
18	50827D	Cross shaft bushing	2	
19	252021R1	Push rod chamber side plate, front	1	
		Cap screw, hex head 3/8" x 1-3/4" N.C.	4	
20	47933DXA	Valve push rod	12	
21	252020R2	Valve tappet stop	2	
		Cap screw, hex head 3/8" x 5/8" N.C.	4	
		Lock washer 3/8"	4	
22	50951D	Valve tappet	12	
23	252039R2	Crankcase front plate gasket	1	
24	252040R21	Crankcase front plate with nut, screw lock 46250D and rivet 104066) (replaces 252040R11) (optional)	1	
24	261400R91	Crankcase front plate complete (includes 1 - 252040R2 plate assembly, 2 - 16849R91 machine screw and washer assembly, 1 - 260489R1 stud and 1 - 260623R1 stud nut) (optional)	1	
		Cap screw, hex head 3/8" x 1" N.C.	1	
	350517R1	Midland grommet nut	1	
		Rivet, round head 3/16" x 7/16"	1	
25	46250D	Crankcase front plate cap screw lock	1	
		Rivet, round head 3/16" x 7/8"	1	

(Continued)

ALWAYS GIVE MODEL AND SERIAL NUMBER

CRANKCASE, FRONT COVER, FRONT ENGINE SUPPORT, FLYWHEEL HOUSING AND RELATED PARTS

Ref. No.	I. H. C. Part No.	DESCRIPTION	No. Req'd.	Serial Number
(Continued)				
26	252037R92	Idler gear with bushing	1	
27	250900R1	Idler gear shaft	1	
		Cap screw, hex head 1/2" x 3" N.C.	2	
28	250901R1	Idler gear shaft cap screw lock	1	
29	46129D	Crankshaft front oil seal deflector	1	
30	252041R2	Crankcase front cover gasket	1	
31	252043R12	Crankcase front cover complete (Incl. Ref. Nos. 29, 35 and 88)	1	
		Cap screw, hex head 3/8" x 1" N.C.	3	
		Cap screw, hex head 3/8" x 1-3/8" N.C.	9	
		Lock washer 3/8"	12	
		Expansion plug 1-1/4"	1	
32	48143DC	Fuel pump gear cover gasket	1	
33	48142D	Fuel pump gear cover	1	
		Cap screw, hex head 5/16" x 1/2" N.C.	6	
		Lock washer 5/16"	6	
	28950D	Fuel pump gear cover cap screw washer	6	
34	252044R1	Fuel transfer pump pad cover	1	
		Cap screw, hex head 5/16" x 3/4" N.C.	3	
		Lock washer 5/16"	3	
35	258511R91	Crankshaft front oil seal	1	
37	259530R1	Crankshaft rear oil seal retainer gasket center (between halves)	2	
38	259529R2	Crankshaft rear oil seal retainer felt	2	
40	252030R1	Crankshaft rear oil seal retainer, upper	1	
		Cap screw, hex head 3/8" x 3-1/4" N.C.	2	
		Cap screw, hex head 3/8" x 1-1/2" N.C.	4	
		Lock washer 3/8"	6	
		Washer 13/32" I.D. x 3/4" O.D.	6	
41	252032R3	Crankshaft rear oil seal retainer gasket	1	
42	50826D	Cross shaft return spring pin	1	
43	25086DA	Rear engine support dowel	2	
44	25093DA	Crankcase oil seal retainer plate felt plug	2	
45	252033R1	Crankcase oil seal retainer plate	1	
		Cap screw, hex head 3/8" x 1" N.C.	4	
		Lock washer 3/8"	4	
46	252034R1	Crankcase oil seal retainer plate gasket	1	
47	252031R1	Crankshaft rear oil seal retainer, lower	1	
49	46136D	Crankcase rear dust seal	1	
		Cap screw, hex head 3/8" x 3/4" N.C.	3	
		Lock washer 3/8"	3	
50	46137D	Crankcase rear dust seal gasket	1	
51	256056R1	Crankshaft bearing cap stud	16	
52	252018R1	Crankshaft bearing cap stud nut washer	16	
53	252019R1	Crankshaft bearing cap stud nut	16	
54		Crankcase rear camshaft bearing expansion plug 2-1/8"	1	
55	53643D	Cross shaft latch bracket stud	1	
56	49952D	Rear engine support stud	9	
57	32352D	Crankcase water header stud	3	
58	46052D	Crankcase center bearing cap dowel	1	
59	252655R1	Oil level gauge pipe	1	
60	37788DM	Water pump stud	1	
(Continued)				

ALWAYS GIVE MODEL AND SERIAL NUMBER

CRANKCASE, FRONT COVER, FRONT ENGINE SUPPORT, FLYWHEEL HOUSING AND RELATED PARTS

Ref. No.	I. H. C. Part No.	DESCRIPTION	No. Req'd.	Serial Number
		(Continued)		
61	250887R1	Oil level gauge sleeve	1	
62	50410DA	Crankcase oil header pipe plug	7	
63	261962R11	Oil level gauge with nut	1	
64	30397D	Crankcase oil header pipe plug	2	
65	250914R1	Crankshaft thrust washer dowel	2	
66	46251D	Crankcase front plate cap screw lock	3	
67	52605D	Crankcase front cover dowel	2	
68	252023R1	Push rod chamber side plate rear Cap screw, hex head 3/8" x 1-3/4" N.C.	1 4	
69	252022R2	Push rod chamber side plate gasket	2	
70	62866D	Push rod chamber side plate cap screw washer	8	
71	59480D	Breather baffle	1	
72	59481DB	Breather body gasket	1	
73	59484D	Breather pipe flange Tapping screw, hex head 5/16" x 7/8" N.C. Lock washer 5/16"	1 2 2	
74	8959DB	Breather body (optional) Tapping screw, hex head 5/16" x 7/8" N.C. Lock washer No. 10	1 2 4	
74	9258DA	Breather body (optional) Tapping screw, hex head 5/16" x 7/8" N.C. Lock washer No. 10	1 2 4	
75	59482D	Breather element	1	
76	252024R1	Breather pipe	1	
77	252025R1	Breather pipe clip	1	
78	252011R1	Camshaft bearing, rear	1	
79	252009R1	Camshaft bearing No. 3	1	
80	259441R91	Camshaft (Incl.Ref.Nos. 83 and 85)(used on Ser.No. 1698 and after)	1	
80	251669R3	Camshaft (used on Ser. Nos. 1 thru 1697)	1	
81	252007R1	Camshaft bearing No. 2	1	
82	252005R1	Camshaft bearing, front	1	
83	124557	Camshaft gear key (used on Ser.No. 1698 and after)	1	
83	112139	Camshaft gear key (used on Ser.No. 1 thru 1697)	1	
84	37148D	Camshaft thrust plate (replaces 250683R1) Cap screw, hex head 3/8" x 7/8" N.C. Lock washer 3/8"	1 2 2	
85	259433R2	Camshaft gear (54 teeth)	1	
87	255630R1	Camshaft gear nut (replaces 24569D)	1	
88	260119R1	Timing pointer (used on Ser.Nos. 4000 and after)	1	
88	48138D	Timing pointer (used on Ser.Nos. 1 thru 3999)	1	
89	252045R1	Fuel transfer pump pad cover gasket	1	
90	253976R2	Oil transfer cover (used on Ser.Nos. 1 thru 2348) Cap screw, hex head 3/8" x 1-1/4" N.C. Lock washer 3/8"	1 4 4	
91	253977R1	Oil transfer cover gasket (used on Ser.Nos. 1 thru 2348)	1	
92	38028DM	Magneto drive metering plug	1	

ALWAYS GIVE MODEL AND SERIAL NUMBER

STARTING MECHANISM

UNNUMBERED PARTS IN THE ILLUSTRATIONS ARE THE SAME AS CORRESPONDING PARTS SHOWN WITH NUMBERS

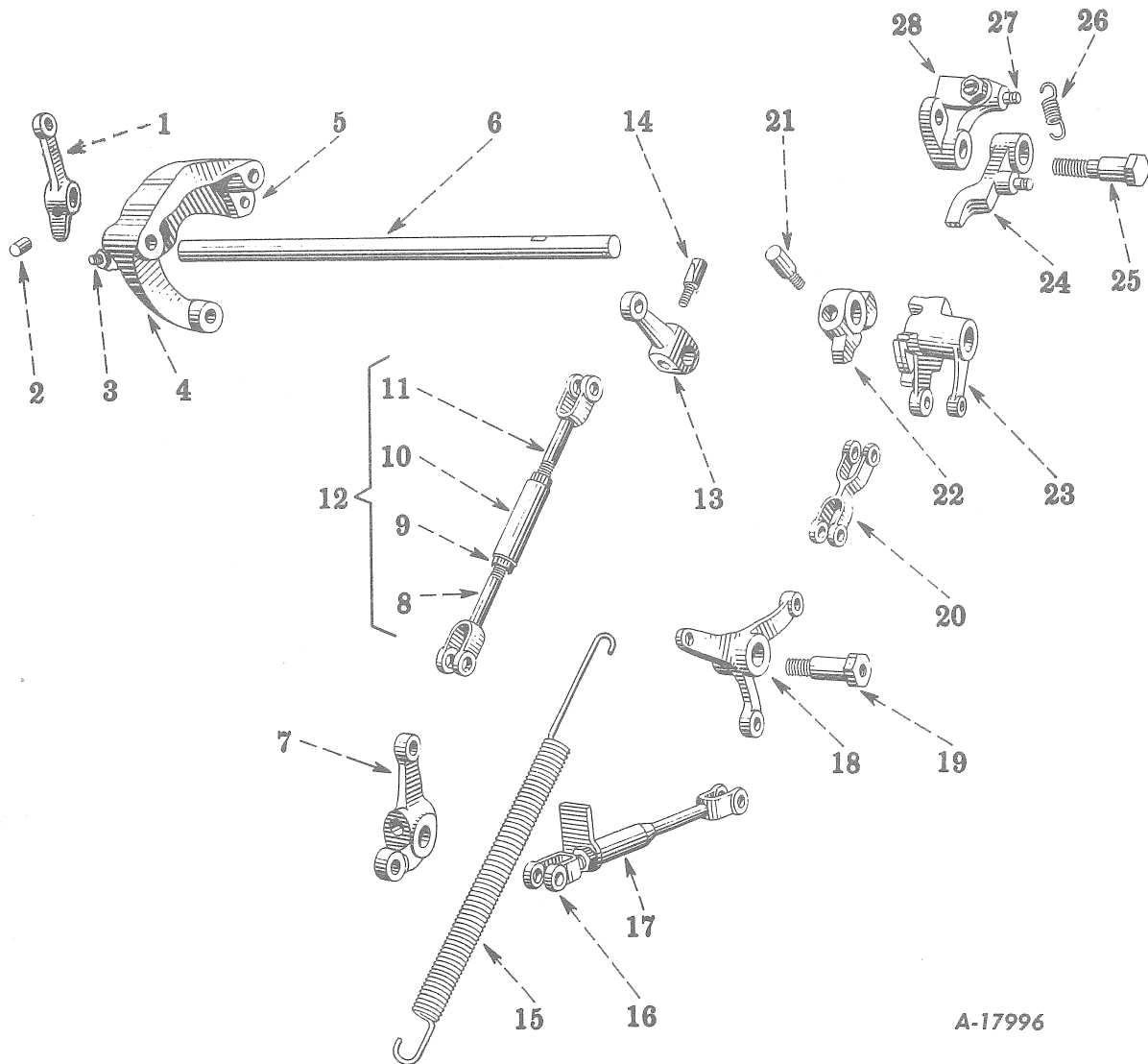

A-17996

DO NOT ORDER PARTS BY REFERENCE NUMBERS

ALWAYS GIVE PART NUMBER AND DESCRIPTION

ALWAYS GIVE MODEL AND SERIAL NUMBER

Ref. No.	I. H. C. Part No.	DESCRIPTION	No. Used	Serial Nos. of Machines Parts Are Used On		Replaced By
				From	Thru	
		STARTING MECHANISM				
1	54086D	Cross shaft operating lever	1			
2	20586D	Cross shaft operating lever pin	1			
		Hex nut 5/16" N.F.	1			
		Lock washer 5/16"	1			
		Washer 21/32" I.D. x 1" O.D. x No. 12ga.	1			
3	12427R1	Set screw, dog point headless 5/16" x 1-1/8" N.C.	1			
4	9446DAX	Cross shaft bracket with friction plate pin (Incl. Ref. No. 5)	1			
5	45391D	Friction plate locating pin	1			
6	252656R1	Control cross shaft	1			
7	250794R1	Starting valve cross shaft lever, rear	1			
8	250796R11	Starting valve cross shaft lever rod, L.H. with yoke	1			
9	250799R1	Starting valve cross shaft lever rod nut L.H.	1			
10	250798R1	Starting valve cross shaft lever rod turnbuckle	1			
11	252663R11	Starting valve cross shaft lever rod, R.H. with yoke	1			
		Hex nut, jam 5/16" N.F.	1			
12	252662R91	Starting valve cross shaft lever rod complete (Incl. Ref. Nos. 8, 9, 10 and 11)	1			
		Rod end pin 5/16" x 31/32"	2			
		Cotter pin 3/32" x 5/8"	2			
13	250793R1	Starting valve cross shaft lever, front	1			
14	42739DA	Starting valve cross shaft lever pin	2			
		Hex nut 1/4" N.F.	2			
		Lock washer 1/4"	2			
15	52176DC	Cross shaft return spring	1			
16	250792R11	Cross shaft operating rod, upper with yoke	1			
		Hex nut, jam 5/16" N.F.	1			
		Rod end pin 5/16" x 31/32"	1			
		Cotter pin 3/32" x 5/8"	1			
17	252657R91	Cross shaft operating rod complete	1			
		Rod end pin 5/16" x 31/32"	1			
		Cotter pin 3/32" x 5/8"	1			
18	252660R1	Starting valve operating lever bell crank	1			
19	252661R1	Starting valve operating lever bell crank pin	1			
20	252659R11	Bell crank operating yoke	1			
		Rod end pin 5/16" x 31/32"	2			
		Cotter pin 3/32" x 1/2"	2			
21	20586D	Cross shaft jaw lever pin	1			
		Hex nut 5/16" N.F.	1			
		Lock washer 5/16"	1			
22	52626D	Cross shaft jaw lever	1			
23	250787R1	Cross shaft jaw	1			
		Hex nut, jam 5/16" N.C.	1			
		Cotter pin 1/8" x 1"	1			
24	52621DX	Cross shaft latch with pin (Incl. Ref. No. 27)	1			
		(Continued)				

ALWAYS GIVE MODEL AND SERIAL NUMBER

Ref. No.	I. H. C. Part No.	DESCRIPTION	No. Used	Serial Nos. of Machines Parts Are Used On		Replaced By
				From	Thru	
		STARTING MECHANISM. (Continued)				
25	55354DA	Cross shaft latch pin	1			
26	52624D	Cross shaft latch spring	1			
27	52623D	Cross shaft latch spring pin	1			
28	8617DAX	Cross shaft latch bracket with pin	1			
		Hex nut 3/8" N.F.	1			
		Lock washer 3/8"	1			
		Set screw, headless dog point 3/8" x 1-1/2" N.C.	1			
		Hex nut, jam 3/8" N.C.	1			
		Washer 21/32" I.D. x 1" O.D. x No.12 ga.	1			

SPARK PLUGS AND CABLES

UNNUMBERED PARTS IN THE ILLUSTRATIONS ARE THE SAME AS CORRESPONDING PARTS SHOWN WITH NUMBERS

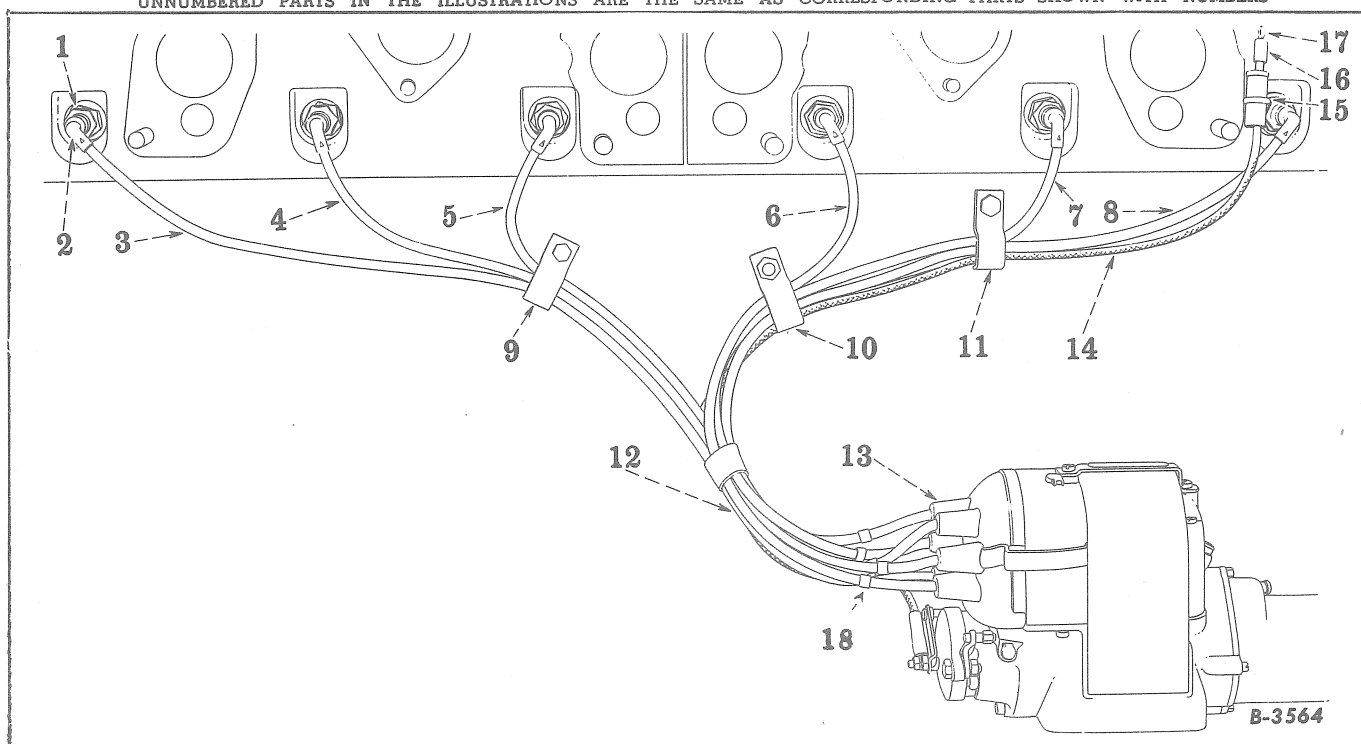

DO NOT ORDER PARTS BY REFERENCE NUMBERS

ALWAYS GIVE PART NUMBER AND DESCRIPTION

ALWAYS GIVE MODEL AND SERIAL NUMBER

Ref. No.	I. H. C. Part No.	DESCRIPTION	No. Used	Serial Nos. of Machines Parts Are Used On		Replaced By
				From	Thru	
		SPARK PLUGS AND CABLES				
1	{ 262456R91	Spark plug (Champion No. 49) (optional)	6	(replaces	50307DC)	
	50309DB	Spark plug (AC No. 18A) (optional)	6			
2	84319H	Spark plug cable terminal (Spark plug end)	6			
3	252643R11	Spark plug cable No. 6 with terminals (Incl. Ref. No. 2 and 13)	1			
4	252646R11	Spark plug cable No. 5 with terminals (Incl. Ref. No. 2 and 13)	1			
5	65327D	Spark plug cable No. 4 with terminals (Incl. Ref. No. 2 and 13)	1			
6	252645R11	Spark plug cable No. 3 with terminals (Incl. Ref. No. 2 and 13)	1			
7	252644R11	Spark plug cable No. 2 with terminals (Incl. Ref. No. 2 and 13)	1			
8	252643R11	Spark plug cable No. 1 with terminals (Incl. Ref. No. 2 and 13)	1			
9	252642R1	Spark plug cable clip, rear	1			
		Cap screw, hex head 1/4" x 1/2" N.F.	1			
		Lock washer 1/4"	1			
10	252641R1	Spark plug cable clip, center	1			
11	252640R1	Spark plug cable clip, front	1			
		Cap screw, hex head 5/16" x 1/2" N.C.	1			
		Lock washer 5/16"	1			
12	252639R91	Set of spark plug cables complete	1			
		Slotted screw, round head No. 10-32 x 3/8"	1			
		Lock washer No. 10 (Cadmium plated)	1			
13	17070D	Spark plug cable terminal (Magneto end)	6	(replaces	37291D)	
14	252647R11	Magneto short-circuiting cable complete (Incl. Ref. Nos. 15, 16 and 17)	1			
15	51234DA	Magneto short-circuiting cable grommet	1			
16	28500H	Magneto short-circuiting cable insulating sleeve	1			
17	38433D	Magneto short-circuiting cable terminal	2			
	60659D	Cable marker No. 1	1			
	60660D	Cable marker No. 2	1			
18	{ 60661D	Cable marker No. 3	1			
	60662D	Cable marker No. 4	1			
	60663D	Cable marker No. 5	1			
	60664D	Cable marker No. 6	1			

ALWAYS GIVE MODEL AND SERIAL NUMBER

MANIFOLDS, INTAKE AND EXHAUST PIPES, INJECTION PUMP BREATHER AND MUFFLERS

UNNUMBERED PARTS IN THE ILLUSTRATIONS ARE THE SAME AS CORRESPONDING PARTS SHOWN WITH NUMBERS

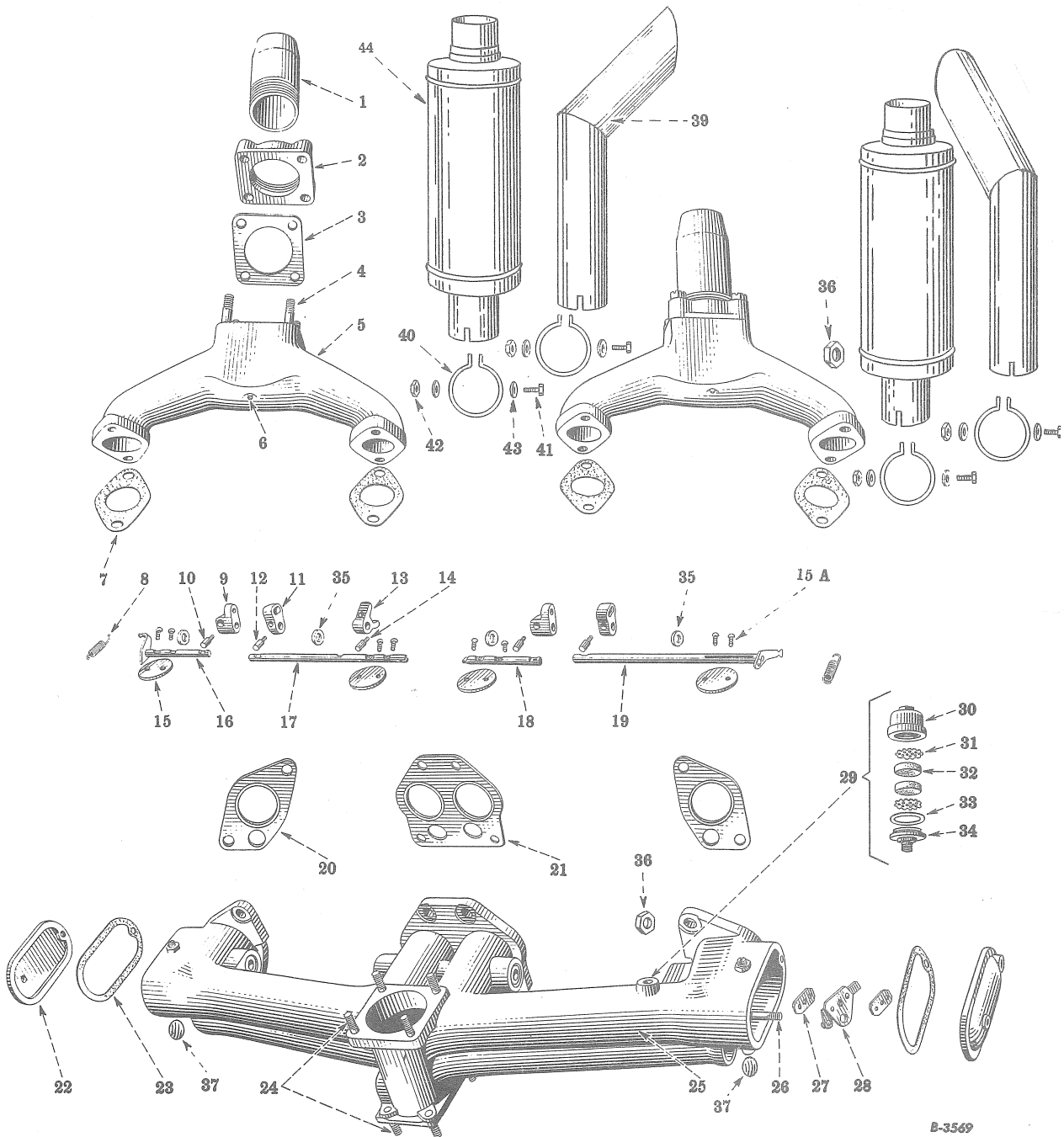

B-3569

DO NOT ORDER PARTS BY REFERENCE NUMBERS

ALWAYS GIVE PART NUMBER AND DESCRIPTION

ALWAYS GIVE MODEL AND SERIAL NUMBER

Ref. No.	I. H. C. Part No.	DESCRIPTION	No. Used	Serial Nos. of Machines Parts Are Used On		Replaced By
				From	Thru	
		MANIFOLDS, INTAKE AND EXHAUST PIPES, INJECTION PUMP BREATHER AND MUFFLERS				
1	58850D	Exhaust pipe	2			
2	5052D	Exhaust pipe flange	2			
		Exhaust pipe flange stud nut 1/4"N.C.	8			
3	39398D	Exhaust pipe flange gasket	2			
4	32568D	Exhaust pipe flange stud	8			
5	252610R21	Exhaust manifold with 4 flange studs (Incl. Ref. No. 4)	2			
6	37219D	Exhaust manifold drain hole plug	2			
7	252612R2	Exhaust manifold gasket	2			
8	250549R1	Manifold control spring	2			
9	250546R1	Manifold control shaft coupling	2			
10	42739DA	Manifold control shaft coupling pin	2			
		Hex nut 1/4" N.F.	2			
		Lock washer 1/4"	2			
11	250547R1	Manifold control shaft flange	2			
		Cap screw, hex head 3/8" x 1-1/4"N.C.	2			
		Lock washer 3/8"	2			
		Flat washer 13/32" I.D. x 13/16" O.D. x No. 16 ga.	2			
12	42739DA	Manifold control shaft flange pin	2			
		Hex nut 1/4" N.F.	2			
		Lock washer 1/4"	2			
13	250548R1	Manifold control lever	1			
14	42739DA	Manifold control lever pin	1			
		Hex nut 1/4" N.F.	1			
		Lock washer 1/4"	1			
15	252618R1	Manifold butterfly valve	4			
15A	256271R1	Butterfly valve screw	8			
16	252623R11	Manifold control shaft, rear with lever	1			
17	252626R1	Manifold control shaft, rear intermediate	1			
18	252625R1	Manifold control shaft, front intermediate	1			
19	252620R12	Manifold control shaft, front with lever	1			
		Rivet, truss mead 3/16" x 1/4"	1			
20	252616R1	Intake manifold gasket, end	2			
21	252617R1	Intake manifold gasket, center	1			
22	250551R1	Intake manifold end cover	2			
		Cap screw, hex head 5/16" x 1"N.C.	2			
		Hex nut 5/16" N.F. (for stud 250528R1)	2			
		Lock washer 5/16"	4			
23	250550R1	Intake manifold end cover gasket	2			
24	41634D	Carburetor and air intake flange stud	8			
25	254971R21	Intake manifold	1			
		Set screw, headless dog point 3/8" x 1" N.C.	2			
		Cap screw, hex head 3/8" x 1/2"N.C.	2			
		Hex nut 3/8" N.C.	2			
		Lock washer 3/8"	2			
		Pipe plug, slotted headless 1/8"	4			
26	250528R1	Intake manifold end cover stud	2			
(Continued)						

ALWAYS GIVE MODEL AND SERIAL NUMBER

Ref. No.	I. H. C. Part No.	DESCRIPTION	No. Used	Serial Nos. of Machines Parts Are Used On		Replaced By
				From	Thru	
		MANIFOLDS, INTAKE AND EXHAUST PIPES, INJECTION PUMP BREATHER AND MUFFLERS (Continued)				
27	52514DA	Ignition cut-out switch insulation plate	2			
		Slotted screw, round head No.10-24 x 1"	1			
		Lock washer No. 10	1			
		Flat washer 13/64" I.D. x 1/2" O.D. x No. 18 ga.	1			
28	52515DA	Ignition cut switch contact and terminal plate	1			
	12587R1	Rivet, round head No. 12 x 5/16"	2			
29	64643D	Injection pump breather complete	1			
30	9453D	Injection pump breather body	1			
31	64578D	Injection pump breather filter element retainer	1			
32	64577D	Injection pump breather filter element	2			
33	64576D	Injection pump breather body gasket	1			
34	9454D	Injection pump breather body cap	1			
35	53083D	Manifold control shaft seal	4			
36	250451R1	Intake and exhaust manifold stud nut	16			
37		Expansion plug 1"	2			
	Adams Part No.					
39	404758	Exhaust pipe (replaces 720254)	2			
40	723852	Clamp (replaces 721029)	4			
41		Machine bolt, hex head 5/16" x 1-1/4" N.C.	4			
42		Hex nut 5/16"	4			
43		Lock washer 5/16"	8			
44	721730	Exhaust muffler	2			

ALWAYS GIVE MODEL AND SERIAL NUMBER

MAGNETO DRIVE AND BRACKET

UNNUMBERED PARTS IN THE ILLUSTRATIONS ARE THE SAME AS CORRESPONDING PARTS SHOWN WITH NUMBERS

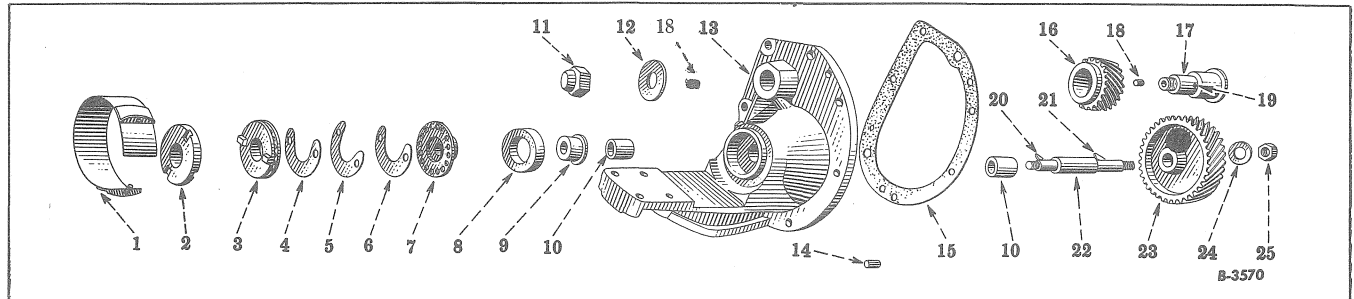

DO NOT ORDER PARTS BY REFERENCE NUMBERS

ALWAYS GIVE PART NUMBER AND DESCRIPTION

Ref. No.	I. H. C. Part No.	DESCRIPTION	No. Used	Serial Nos. of Machines Parts Are Used On		Replaced By
				From	Thru	
		MAGNETO DRIVE AND BRACKET				
1	28388DA	Magneto drive cover complete	1			
		Screw, fillister head No. 10-24 x 7/8"	1			
2	35719D	Magneto coupling block spacer	1			
3	12740	Magneto coupling block, male	1			
4	10481D	Magneto coupling shim, medium	1			
5	10482D	Magneto coupling shim, heavy	1			
6	10553D	Magneto coupling shim, light	1			
7	22716DA	Magneto coupling	1			
		Cap screw, hex head 1/4" x 7/16" N.F.	2			
		Lock washer 1/4"	2			
8	33788D	Magneto shaft oil seal	1			
9	32503D	Magneto shaft spacer	1			
10	32506DA	Magneto drive shaft bushing	2			
11	35319D	Magneto idler gear shaft nut	1			
12	25132D	Magneto idler gear shaft lock washer	1			
13	252605R11	Magneto bracket complete (Incl. Ref. Nos. 10, 14 and 18)	1			
		Cap screw, hex head 1/2" x 1-3/4" N.C.	1			
		Cap screw, hex head 3/8" x 1-1/2" N.C.	5			
		Lock washer 1/2"	1			
		Lock washer 3/8"	5			
14	45391D	Magneto bracket dowel	2			
15	254379R2	Magneto bracket gasket(repl. 250762R1)	1			
16	250764R11	Magneto idler gear (21 teeth) with bushing	1			
17	250765R11	Magneto idler gear shaft (Incl. Ref. Nos. 18 and 19)	1			
18	50410DA	Magneto idler gear shaft and magneto bracket pipe plug	3			
19	29764D	Magneto idler gear pin	1			
20		Magneto drive key (Woodruff No.3 1/8" x 1/2")	1			
21		Magneto drive gear key (Woodruff No. 7 1/8" x 3/4")	1			
22	252608R1	Magneto drive shaft	1			
		Hex nut, castellated 1/2" N.F.	1			
		Cotter pin 3/32" x 1"	1			
23	252637R2	Magneto drive gear (36 teeth)	1			
24	45003D	Magneto gear washer	1			
25	254227R1	Magneto drive gear nut	1			

ALWAYS GIVE MODEL AND SERIAL NUMBER

INTERNATIONAL INDUCTOR TYPE MAGNETO MODEL F-6

UNNUMBERED PARTS IN THE ILLUSTRATIONS ARE THE SAME AS CORRESPONDING PARTS SHOWN WITH NUMBERS

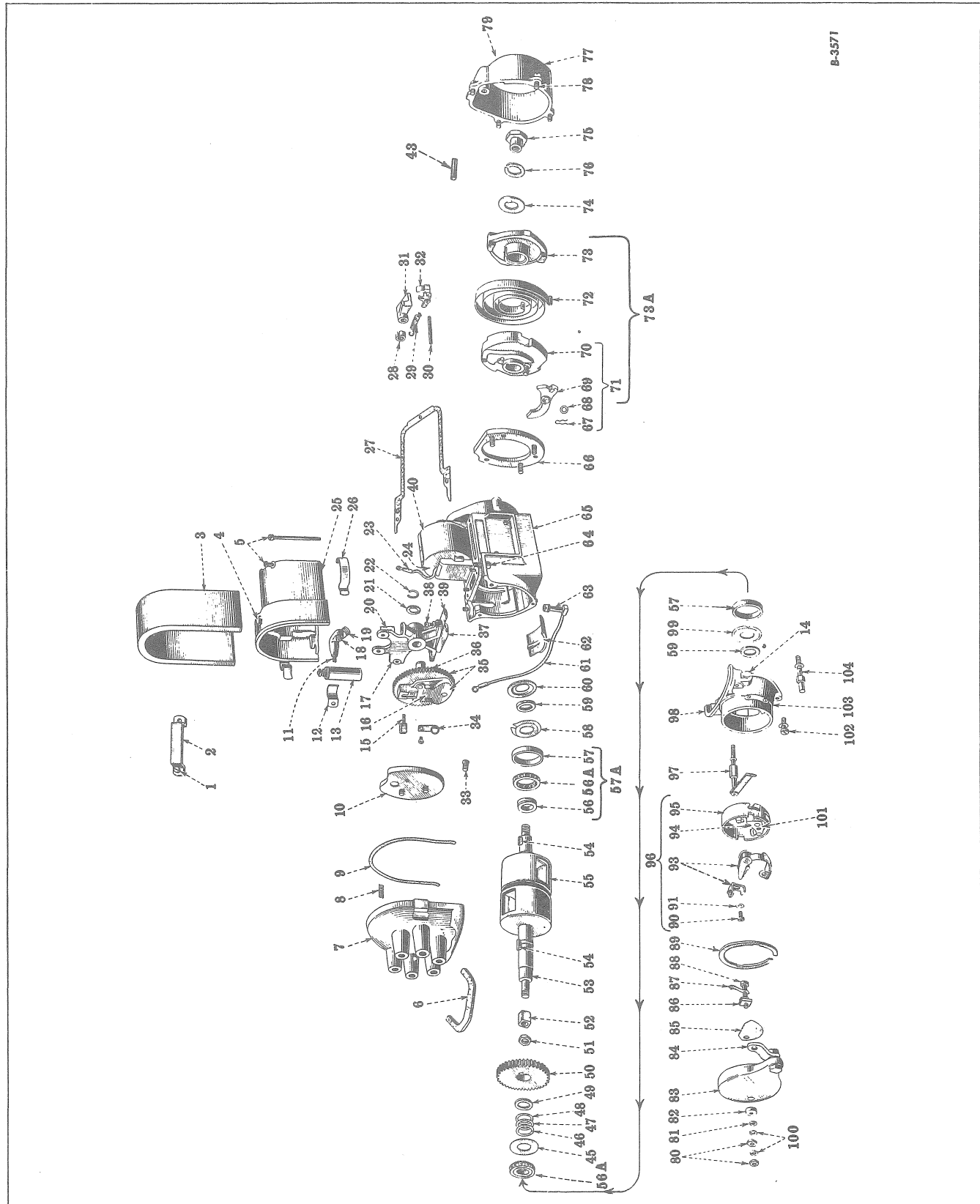

DO NOT ORDER PARTS BY REFERENCE NUMBERS

ALWAYS GIVE PART NUMBER AND DESCRIPTION

ALWAYS GIVE MODEL AND SERIAL NUMBER

Ref. No.	I. H. C. Part No.	DESCRIPTION	No. Used	Serial Nos. of Machines Parts Are Used On		Replaced By
				From	Thru	
		INTERNATIONAL INDUCTOR TYPE MAGNETO MODEL F-6				
	32361D	Magneto, complete F-6 inductor type, with impulse coupling (Includes all parts illustrated)	1			
		Cap screw, hex head 3/8" x 1-5/8"N.C.	4			
		Lock washer 3/8"	4			
1		Magnet strap screw (Cadmium or zinc plated) No. 10 - 32 x 3/8"	2			
2	21323D	Magnet strap	1			
3	21322D	Magnet	1			
4	21328DX	Distributor bearing oiler with felt E4A576 (optional)	1			
	E4A576	Distributor bearing oil felt (optional)	1			
5		Frame cover screw, long (Cadmium or zinc plated) No. 10-32 x 2-3/4"	2			
6	21347DC	Distributor seal, lower	1			
	28656DYA	Distributor block with seals complete (Incl. Ref. No. 6)	1			
7	28656DZA	Distributor block with seals and disc complete (Incl. Ref. Nos. 6, 8, 10 and 33)	1			
8	28674D	Distributor disc contact spring	7			
9	E4A477A	Distributor seal, upper	1			
10	28657DX	Distributor disc	1			
11	21366D	Secondary leadout spring	1			
12	21422D	Condenser clamp	1			
13	21409DB	Condenser complete	1			
	E4295	Rear bearing oiler (Rear and front bearing oiler) (optional)	3			
14	E4A576	Rear bearing oiler felt (optional)	1			
	E4216	Front bearing oiler felt (optional)	2			
15	21463DAX	Distributor brush with spring	1			
16	21460DY	Distributor with 3 pins	1			
17	2551DAY6	Distributor bearing complete (Incl. Ref. Nos. 20, 37 and 39)	1			
18	38609DA	Secondary leadout washer	2			
19	48564D	Secondary leadout	1			
20	38041D	Distributor bearing felt	1			
21	21461D	Distributor shaft washer	1			
22	21362D	Distributor shaft snap ring	1			
23	58243D	Primary to condenser leadout tube	1			
24	56673D	Coil end insulator	2			
25	2547DX	Frame cover complete (Incl. Ref. Nos. 4 and 14)	1			
26	21349D	Distributor block spring	2			
27	21319D	Frame cover gasket	1			
28	24616DA	Pawl spacer	1			
29	24612D	Latch spring	1			
30	24613D	Pawl latch pin	1			
31	32671D	Pawl	1			
32	24611D	Pawl latch	1			
33	28655D	Distributor disc screw	3			
34	21464DX	Distributor contact spring complete	1			
35	21469D	Distributor shaft and gear assembly (Incl. Ref. Nos. 16 and 36)	1			
		(Continued)				

ALWAYS GIVE MODEL AND SERIAL NUMBER

Ref. No.	I. H. C. Part No.	DESCRIPTION	No. Used	Serial Nos. of Machines Parts Are Used On		Replaced By
				From	Thru	
		INTERNATIONAL INDUCTOR TYPE MAGNETO MODEL F-6 (Continued)				
36	21360DX6	Distributor shaft and gear	1			
37	21353D	Distributor bearing shim	3			
38		Distributor bearing screw (Cadmium or zinc plated) No. 10 - 24 x 5/8"	2			
		Lock washer No. 10 (Cadmium or zinc plated)	2			
39	21466D	Distributor bearing shim	1			
40	21401DAX	Coil with 2 end insulators (Incl. Ref. No. 24) (optional)	1			
	56599DX	Coil and core with screws (optional)	1			
	21314DX	Coil core with 2 screws 13016R1 (optional)	1			
43	24609D	Pawl pin	1			
45	E4A324	Rotor oil flinger	1			
46	E4A305	Rotor shim, light	1			
47	E4212	Rotor shim, medium	1			
48	E4A372	Rotor shim, heavy	1			
49	21340D	Rotor shaft bearing spacer	1			
50	33138D	Rotor pinion (40 teeth)	1			
51	21343D	Breaker cam nut	1			
52	21468D	Breaker cam	1			
53	21342D	Breaker cam key	1			
54		Rotor shaft key (Woodruff No. 3)	2			
55	21333DX6	Rotor complete	1			
56	ST600	Rotor shaft bearing, inner race	2			
56A	ST602	Rotor shaft bearing retainer with balls	2			
57	ST601	Rotor shaft bearing outer race	2			
57A	ST307	Rotor shaft bearing	2			
58	30379D	Felt retainer, inner	1			
59	E4226	Bearing felt	2			
60	30378D	Felt retainer, outer	1			
61	21399DX	Primary leadout with insulating tube and terminals	1			
62	21331D	Primary leadout shield	1			
63		Primary leadout terminal screw (Cadmium or zinc plated) No. 8 - 32 x 1/2"	1			
		Lock washer No. 8 (Cadmium or zinc plated)	1			
64		Frame cover screw No. 8 - 32 x 1/2"	4			
		Lock washer No. 8	4			
65	2546DBYB	Magneto frame complete (Incl. Ref. Nos. 27, 57, 58, 59 and 60)	1			
66	33150D	Frame ring	1			
		Slotted screw, flat head No. 10 - 32 x 1/2" N.F.	3			
67	30114D	Pawl pin snap ring	2			
68	24610D	Engaging pawl washer	2			
69	32711D	Engaging pawl	2			
70	32603DAX	Magneto member with pins	1			
71	32712D	Magneto member with pawls complete (Incl. Ref. Nos. 67, 68, 69 and 70)	1			
72	24605D	Drive spring	1			
73	24602DA	Cam member	1			
73A	36246D	Impulse coupling rotating member complete (Incl. Ref. Nos. 71, 72 and 73)	1			
		(Continued)				

ALWAYS GIVE MODEL AND SERIAL NUMBER

Ref. No.	I. H. C. Part No.	DESCRIPTION	No. Used	Serial Nos. of Machines Parts Are Used On		Replaced By
				From	Thru	
		INTERNATIONAL INDUCTOR TYPE MAGNETO MODEL F-6				
		(Continued)				
74	24603D	Magneto member lock washer	1			
75	24604D	Impulse coupling nut	1			
76	251591R1	Lock washer 1/2" (Cadmium or zinc plated)	1			
77	5086DX	Impulse coupling cover with oiler (Incl. Ref. No. 79)	1			
78		Slotted screw, fillister head (Cadmium plated) No. 8 - 32 x 5/8"N.C.	4			
		Lock washer No. 8 (Cadmium plated)	4			
79	27311D	Impulse coupling oiler	1			
80		Short circuiting screw nuts (Cadmium or zinc plated) No. 10 - 32	2			
81	E4271	Short circuiting screw washer	1			
82	30037D	Short circuiting screw bushing	1			
83	3930DX	Breaker housing cover with packing (Incl. Ref. No. 89)	1			
84	32673D	Timing link	1			
85	31135D	Short circuiting spring insulator	1			
86	30036D	Short circuiting terminal insulator	1			
87	30035D	Short circuiting spring	1			
88		Short circuiting screw (Cadmium or zinc plated) No. 10 - 32 x 1"	1			
89	21327D	Breaker cover packing	1			
90		Stationary point support screw (Cadmium plated) No. 8 - 32 x 5/16" slotted	1			
91	21394D	Stationary point support washer	1			
93	35320OR91	Breaker point set	1			
94	21383D	Cam felt	1			
95	21368DBY6	Circuit breaker cup with spring anchor (Incl. Ref. No. 101)	1			
96	25796DA	Breaker complete (Incl. Ref. Nos. 91, 92, 93 and 95)	1			
97	21329DX	Breaker cover spring post complete	1			
		Lock washer No. 10	1			
98	2548DAY	Breaker housing complete (Incl. Ref. Nos. 14, 57, 59, 99 and 103)	1			
99	21330D	Felt retainer (Breaker housing end)	1			
100		Lock washer (Cadmium or zinc plated) No. 10	2			
101	21384DXA	Spring anchor complete (Incl. Ref. No. 94)	1			
102		Breaker housing screw long, (Cadmium or zinc plated) No. 10 - 32 x 1-1/8"	1			
		Lock washer (Cadmium or zinc plated) No. 10	1			
	21443DX	Breaker stop segment with pin (optional)	1			
103		Slotted screw, round head No. 5 - 40 x 3/16" N.C.	2			
	2144D	Breaker stop gasket	1			
104	28856D	Timing link post	1			
		Lock washer (Cadmium or zinc plated) No. 10	1			

ALWAYS GIVE MODEL AND SERIAL NUMBER

CARBURETOR - INTERNATIONAL

UNNUMBERED PARTS IN THE ILLUSTRATIONS ARE THE SAME AS CORRESPONDING PARTS SHOWN WITH NUMBERS

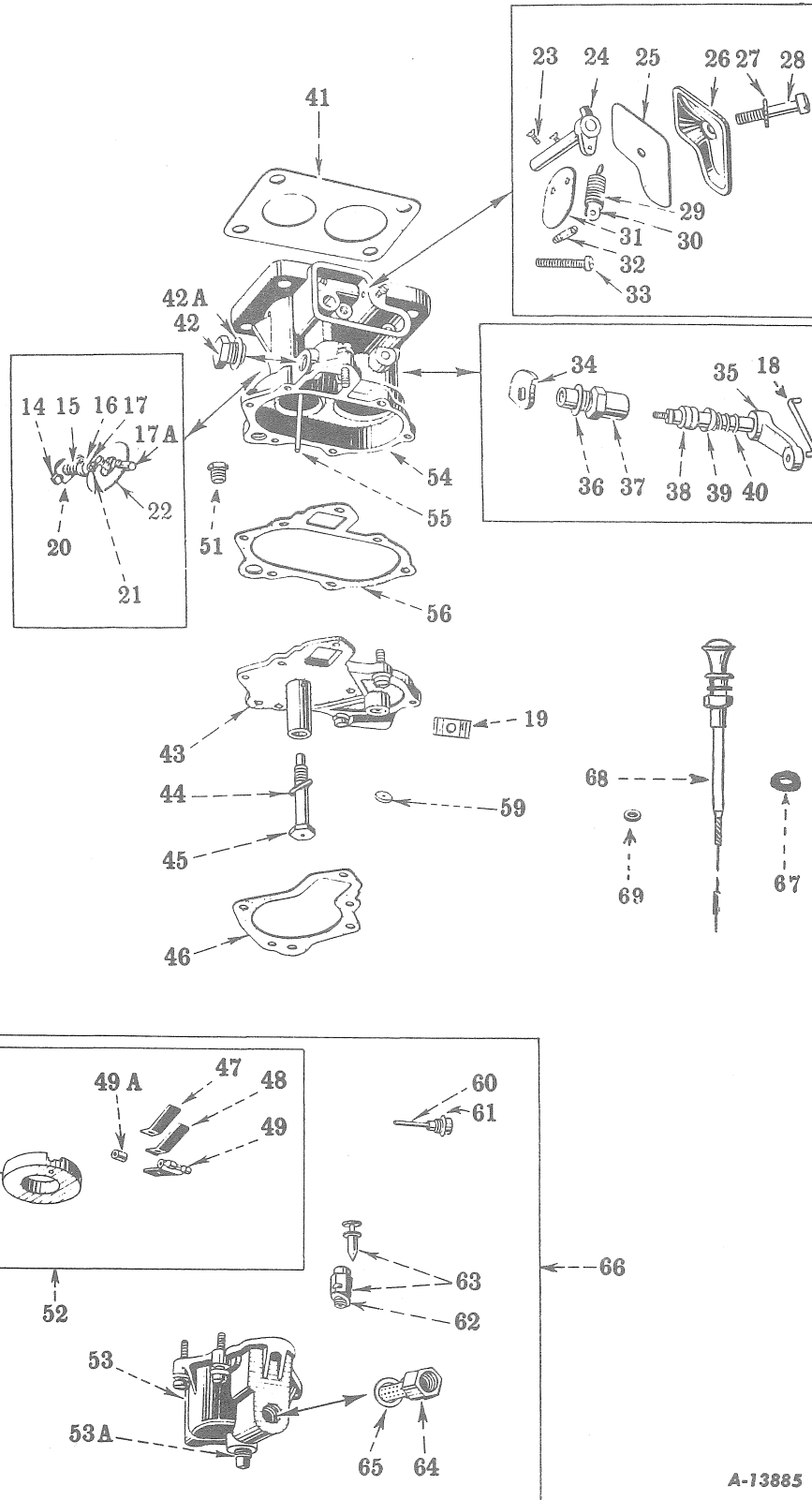

A-13885

DO NOT ORDER PARTS BY REFERENCE NUMBERS

ALWAYS GIVE PART NUMBER AND DESCRIPTION

ALWAYS GIVE MODEL AND SERIAL NUMBER

Ref. No.	I. H. C. Part No.	DESCRIPTION	No. Used	Serial Nos. of Machines Parts Are Used On		Replaced By
				From	Thru	
		CARBURETOR - INTERNATIONAL				
	256149R92	Carburetor complete	1			
		Hex nut 3/8" N.F.	4			
		Lock washer 3/8"	4			
		Washer 3/8"	4			
14	32595D	Starting shutter shaft and lever assembly	1			
15	27452D	Starting shutter shaft packing spring	1			
16	32592D	Starting shutter lever swivel washer	1			
17	14581D	Starting shutter dust packing	2			
17A	25969DA	Starting shutter shaft, short	1			
18	252664R1	Carburetor control rod	1			
		Cotter pin 1/16" x 1/2"	1			
19	32596D	Starting shutter control clamp	1			
		Machine screw, fillister head (Cadmium plated) 3/16" x 3/4" N.F.	1			
		Lock washer 3/16"	1			
20	41475D	Choke direction indicator and friction plate	1			
21	31636D	Starting shutter screw	2			
22	251644R11	Starting shutter, complete	1			
23	14971D	Butterfly screw	2			
24	32602DAX	Throttle shaft with lever	1			
25	32607DA	Throttle lever cover gasket	1			
26	32608D	Throttle lever cover	1			
27	32610D	Throttle lever cover clamp screw gasket	1			
28	32609D	Throttle lever cover clamp screw	1			
29	27435D	Throttle lever spring	1			
30	27436D	Throttle lever spring end	1			
31	32601D	Throttle butterfly	1			
32	32599D	Throttle stop pin	2			
33	32600D	Throttle stop screw	1			
		Machine screw, fillister head (Cadmium plated) NO. 8 - 32 x 3/8" (Lock for throttle stop screw, in throttle body)	1			
34	32582D	Locking shaft cam	1			
35	250612R91	Locking shaft and lever with lever pin	1			
36	352352R1	Locking shaft bearing gasket (repl. 58836D)	1			
37	32585DA	Locking shaft bearing	1			
38	32588D	Locking shaft dust washer	2			
39	32587D	Locking shaft dust washer retainer	1			
40	32586D	Locking shaft dust washer spring	1			
41	42769D	Carburetor gasket	1			
42	42844D	Locking shaft body plug	1			
42A	18377D	Locking shaft body plug gasket	1			
43	5050DX	Carburetor bottom plate, with filler 27445DB and plug (Incl. Ref. No. 59)	1			
		Machine screw, fillister head (Cadmium plated) No. 12 - 24 x 3/4"	3			
		Lock washer (Cadmium plated) No. 12	3			
44	32615D	Metering well gasket	1			
45	32975D	Metering well	1			
46	32606DA	Fuel bowl gasket	1			
47	32578D	Float lever spring upper leaf	1			
		(Continued)				

ALWAYS GIVE MODEL AND SERIAL NUMBER

Ref. No.	I. H. C. Part No.	DESCRIPTION	No. Used	Serial Nos. of Machines Parts Are Used On		Replaced By
				From	Thru	
		CARBURETOR - INTERNATIONAL				
		(Continued)				
48	32577D	Float lever spring lower leaf	1			
49	32575D	Float lever	1			
49A	32604D	Float lever spacer	1			
50	251650R11	Float with ferrule	1			
		Slotted screw, round head No. 4 - 40 x 1/2"	1			
		Hex nut No. 4 - 40 (brass)	1			
51	58835D	Primer connection hole plug	1			
		Primer hole cork No. 6 standard, No. 2x grade 9/16" x 3/4" x 15/16" long	1			
52	251652R91	Float and lever complete	1			
53	5051DX	Fuel bowl with float lever spacer (Incl. Ref. No. 49A) (optional)	1			
	9390DX	Fuel bowl with float lever spacer (Incl. Ref. No. 49A) (optional)	1			
		Machine screw, fillister head (Cadmium plated) No. 12 - 24 x 1"	4			
		Machine screw, fillister head (Cadmium plated) No. 12 - 24 x 3/4"	1			
		Lock washer (Cadmium plated) No. 12	5			
53A		Pipe plug, square head (Cadmium plated) 1/8"	1			
54	5049DAX	Carburetor body with idling tube (Incl. Ref. No. 55)	1			
55	35048DX	Idling tube with plug	1			
56	32597D	Carburetor bottom plate gasket	1			
59	57957D	Drip hole plug	1			
60	32576DX	Float pivot screw with float lever pivot	1			
61	25948D	Float lever pivot screw gasket	1			
62	25948D	Needle valve cage gasket	1			
63	32581DXA	Needle valve and cage with gasket (Incl. Ref. No. 62)	1			
64	29902DX	Strainer screen retainer with screen	1			
65	18377D	Strainer screen gasket	1			
66	35691DX	Fuel bowl complete with float needle valve cage and adaptor 24691D	1			
	Adams Part No.					
67	720831	Grommet (used in seat support box)	1			
68	723457	Choke control cable (replaces 425912)	1			
69	428303	Grommet (used in seat support box)	1			

ALWAYS GIVE MODEL AND SERIAL NUMBER

**ALWAYS USE
GENUINE
PARTS**

ALWAYS GIVE MODEL AND SERIAL NUMBER

DUAL FUEL FILTERS AND WATER TRAP

UNNUMBERED PARTS IN THE ILLUSTRATIONS ARE THE SAME AS CORRESPONDING PARTS SHOWN WITH NUMBERS

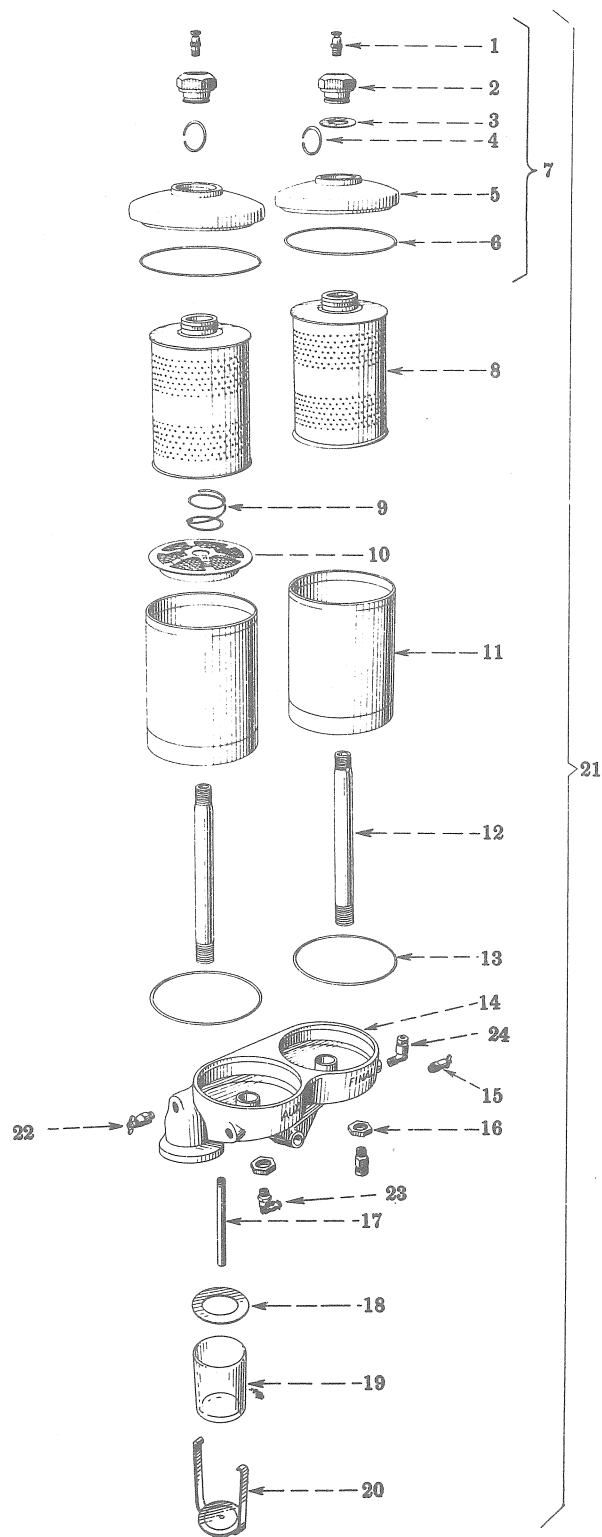

DO NOT ORDER PARTS BY REFERENCE NUMBERS

ALWAYS GIVE PART NUMBER AND DESCRIPTION

ALWAYS GIVE MODEL AND SERIAL NUMBER

Ref. No.	I. H. C. Part No.	DESCRIPTION	No. Used	Serial Nos. of Machines Parts Are Used On		Replaced By
				From	Thru	
		DUAL FUEL FILTERS AND WATER TRAP				
1	39677D	Fuel filter bleeder	2			
2	260703R2	Fuel filter cover nut	2			
3	261535R1	Fuel filter cover nut gasket	2	(replaces 260704R1)		
4	260705R1	Fuel filter cover nut retaining ring	2			
5	261102R91	Fuel filter case cover	2			
6	260839R1	Fuel filter case cover gasket	2			
7	261193R91	Fuel filter case cover assembly (Incl. Ref Nos. 1 thru 6)	2			
8	259480R92	Fuel filter element	2			
9	260707R1	Water separator screen spring	1			
10	260706R1	Water separator screen	1			
11	260699R1	Fuel filter case	2			
12	260700R1	Fuel filter case stud	2			
13	260710R1	Fuel filter case seal ring	2			
14	260698R2	Fuel filter base	1			
15	9982T	Fuel filter drain cock	2			
16	260701R1	Fuel filter case stud lock nut	2			
17	260709R1	Water trap drain pipe	1			
18	260708R1	Water trap bowl gasket	1			
19	60877D	Water trap glass	1			
20	60878DX	Water trap bail	1			
21	260712R91	Fuel filter assembly (Incl. Ref. Nos. 1 thru 20)	1			
		Cap screw, hex head 1/2" x 1-1/2"N.C.	3			
		Lock washer 1/2"	3			
22	260750R91	Fuel shut off valve (auxiliary filter end)	1			
23	22510D	Auxiliary filter to primary pump pipe elbow (filter end)	1			
24	37323DX	Primary pump to final fuel filter pipe elbow (filter end)	1			

ALWAYS GIVE MODEL AND SERIAL NUMBER

FUEL PIPES, INJECTION NOZZLES, GEAR AND CONNECTIONS (IH PUMP)

UNNUMBERED PARTS IN THE ILLUSTRATIONS ARE THE SAME AS CORRESPONDING PARTS SHOWN WITH NUMBERS

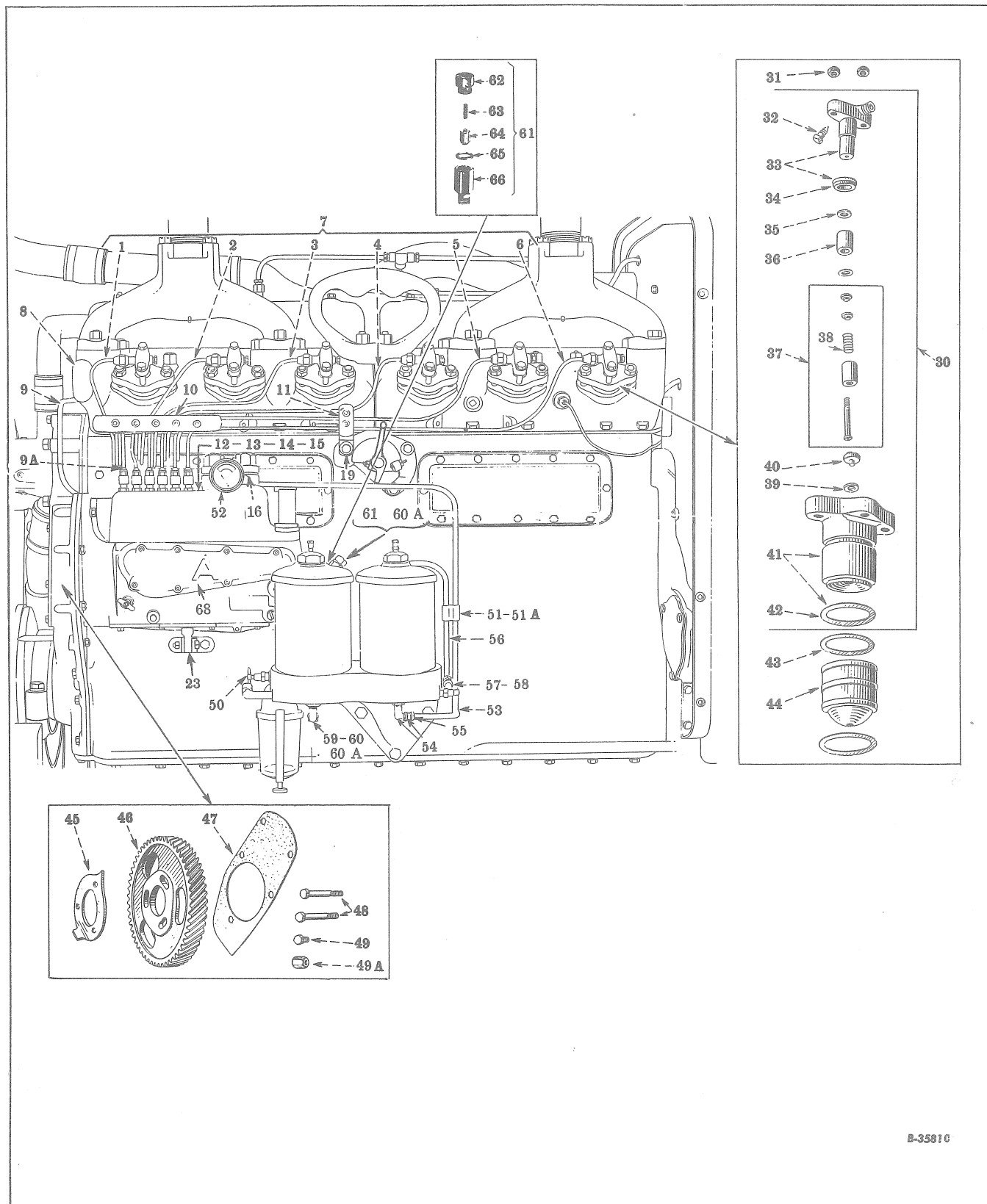

DO NOT ORDER PARTS BY REFERENCE NUMBERS

ALWAYS GIVE PART NUMBER AND DESCRIPTION

ALWAYS GIVE MODEL AND SERIAL NUMBER

FUEL PIPES, INJECTION NOZZLES, GEAR AND CONNECTIONS (IH PUMP)

Ref. No.	I. H. C. Part No.	DESCRIPTION	No. Req'd.	Serial Number
1	254461R12	Injection pipe, complete (No. 1 cylinder)	1	
2	254462R12	Injection pipe, complete (No. 2 cylinder)	1	
3	254463R12	Injection pipe, complete (No. 3 cylinder)	1	
4	254464R12	Injection pipe, complete (No. 4 cylinder)	1	
5	254465R12	Injection pipe, complete (No. 5 cylinder)	1	
6	254466R12	Injection pipe, complete (No. 6 cylinder)	1	
7	254467R92	Set of 6 injection pipes complete	1	
8	254473R1	Injection pump breather pipe clip	1	
		Slotted screw, round head 1/4" x 3/4" N.C.	1	
		Lock washer 1/4"	1	
		Square nut 1/4" N.C.	1	
9	254472R11	Injection pump breather pipe, with 2 nuts (Incl. Ref. No. 12)	1	
9A	251050R2	Discharge fitting nut (replaces 251051R1)	6	
10	258049R2	Injection pipe clamp	2	
		Cap screw, hex head 1/4" x 7/8" N.F.	5	
		Lock washer 1/4"	5	
		Hex nut 1/4" N.F.	5	
11	250620R1	Injection pipe clip, rear (replaces 258046R1)	1	
		Cap screw, hex head 1/4" x 7/8" N.F.	2	
		Lock washer 1/4"	2	
		Hex nut 1/4" N.F.	2	
12	37165D	Injection pump breather pipe nut	2	
13	37323DX	Injection pump breather pipe elbow, with nut (Incl. Ref. No. 15)	1	
14	37323D	Injection pump breather pipe elbow	1	
15	37165D	Injection pump breather elbow nut	1	
16	260398R91	Fuel inlet fitting, complete	1	
19	258047R1	Injection pipe brace	1	
		Cap screw, hex head 1/4" x 7/8" N.F.	2	
		Lock washer 1/4"	2	
		Hex nut 1/4" N.F.	2	
23	254470R2	Injection pump bracket	1	
		Cap screw, hex head 1/4" x 7/8" N.C.	2	
		Lock washer 1/4"	2	
		Flat washer, round hole 9/32" I.D. x 5/8" O.D. x 16 ga.	2	
30	251670R94	Injection nozzle, complete (Incl. Ref. Nos. 32, 33, 35, 36, 37, 39, 40 and 41)	6	
	264037R1	Nozzle screen assembly	6	
	264038R1	Nozzle screen retaining ring	6	
31	31121D	Nozzle body stud nut	12	
32	32493D	Nozzle bleeder valve	6	
33	250607R31	Nozzle fitting with dust seal (Incl. Ref. No. 34)	6	
		Cap screw, hex head 3/8" x 2-1/4" N.F.	12	
34	250608R1	Nozzle fitting dust seal	6	
35	37148D	Nozzle valve gasket	12	
36	37150D	Nozzle valve spacer	6	
37	37152DA	Nozzle valve and spring complete	6	
38	37146DA	Nozzle spring	6	
39	37148D	Nozzle injector plate gasket	6	
40	251673R3	Nozzle injector plate	6	
41	251043R11	Nozzle body with dust seals (Incl. Ref. Nos. 34 and 42)	6	
42	251044R1	Nozzle body dust seal	6	
43	251042R4	Pre-combustion chamber gasket	12	

(Continued)

ALWAYS GIVE MODEL AND SERIAL NUMBER

FUEL PIPES, INJECTION NOZZLES, GEAR AND CONNECTIONS (IH PUMP)

Ref. No.	I. H. C. Part No.	DESCRIPTION	No. Req'd.	Serial Number
(Continued)				
44	251668R1	Pre-combustion chamber	6	
45	46584D	Injection pump gear timing indicator	1	
46	8146DB	Injection pump gear	1	
	425474	Screw, hex head 3/8" x 1" N.F.	3	
47	62939DB	Fuel injection pump gasket	1	
48	16849R91	Machine screw, hex head 3/8" x 2-1/2" N.C. (replaces 62941D)	2	
49	260489R1	Injection pump mounting stud	1	
49A	260623R1	Injection pump mounting stud nut (used with stud 260489R1, Ref. No. 49)	1	
50	260750R91	Fuel shut-off valve (In filter base)	1	
51	16518D	Fuel tube clamp	2	
		Slotting screw, round head No. 10 - 24 x 5/8"	1	
		Square nut No. 10 - 24	1	
		Lock washer No. 10	1	
51A	251112R1	Fuel tube clamp felt	2	
52	263791R91	Fuel pressure indicator (replaces 260390R91)	1	
53	260735R11	Final fuel filter to injection pump pipe (Incl. Ref. No. 55)	1	
54	37323DX	Final fuel filter to injection pump pipe elbow (Incl. Ref. No. 55)	1	
55	37165D	Final fuel filter to injection pump pipe nut	3	
56	260734R11	Primary pump to final fuel filter pipe (Incl. Ref. No. 57)	1	
57	37165D	Primary pump to fuel filter pipe nut	2	
58	37323D	Primary pump to final filter pipe elbow (Incl. Ref. No. 57)	1	
59	263368R91	Auxiliary fuel filter to primary pump pipe (Incl. pipe 263367R11 and connector 22507D)	1	
60	22510D	Auxiliary fuel filter to primary pump elbow (Filter end) (used on Serial Nos. prior to UDCM 8790)	1	
60	22507D	Connector auxiliary filter to primary pump (used on Serial Nos. UDCM 8790 and after)	1	
60A	5631TM	Fuel inlet tube elbow (primary pump filter)	1	
60A	5631TM	Fuel return tube elbow (scavenger check valve)	1	
61	260834R92	Scavenging check valve, complete (replaces 260757R92)	1	
62	260833R1	Scavenging check valve fitting (replaces 260761R1)	1	
63	260759R2	Scavenging check valve spring	1	
64	354057R2	Scavenging check valve	1	
65	260760R1	Scavenging check valve gasket	1	
66	260758R1	Scavenging check valve body	1	
68	253602R92	Fuel injection pump complete	1	
		Cap screw, hex head 3/8" x 1-3/8"	1	
		Cap screw, hex head 3/8" x 2-3/4" N.C.	1	
		Lock washer 3/8"	2	

ALWAYS GIVE MODEL AND SERIAL NUMBER

**ALWAYS USE
GENUINE
PARTS**

ALWAYS GIVE MODEL AND SERIAL NUMBER

AIR CLEANER AND CONNECTIONS

(Used on Serial Nos. 1 thru 3999)

UNNUMBERED PARTS IN THE ILLUSTRATIONS ARE THE SAME AS CORRESPONDING PARTS SHOWN WITH NUMBERS

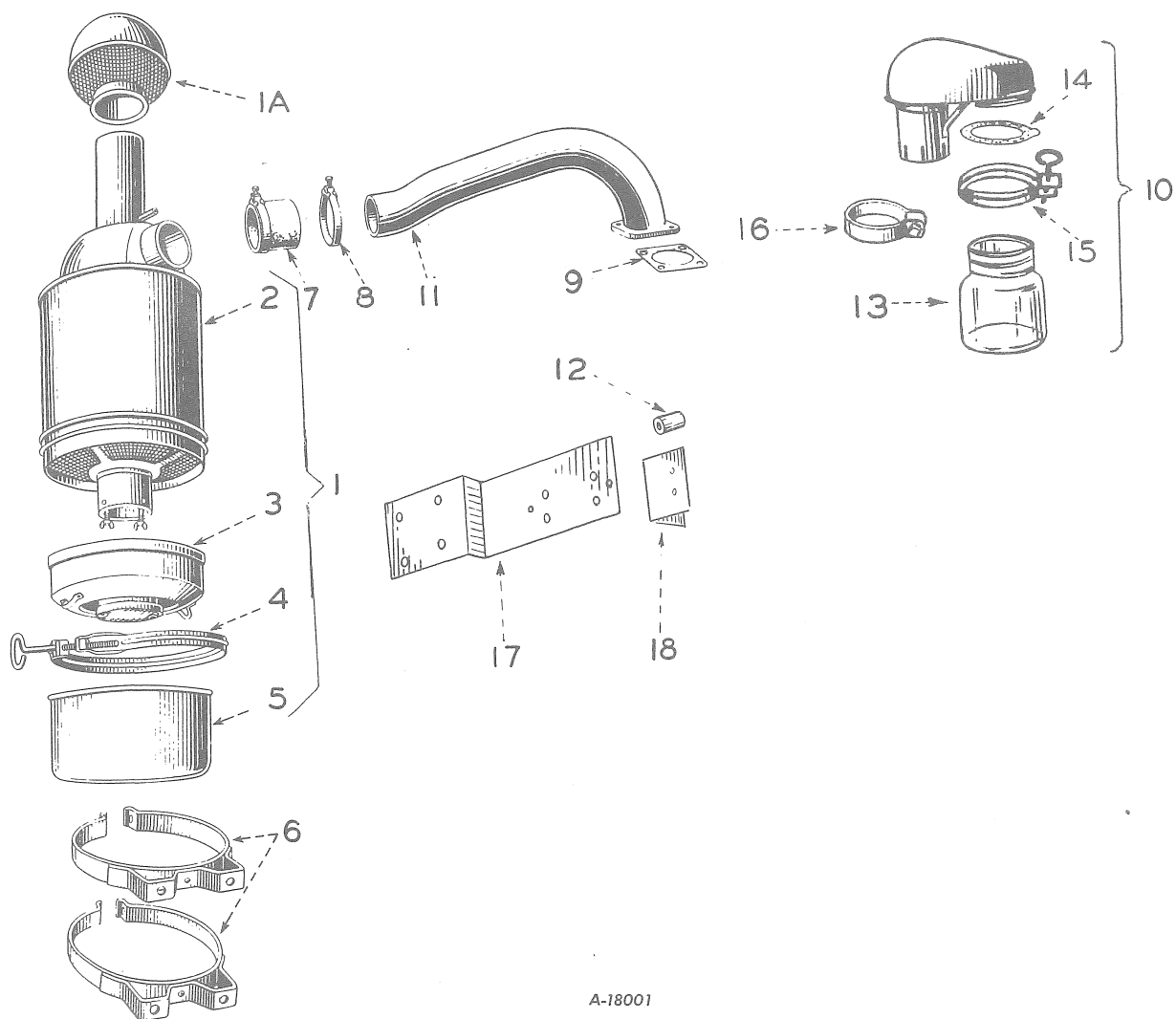

A-18001

DO NOT ORDER PARTS BY REFERENCE NUMBERS

ALWAYS GIVE PART NUMBER AND DESCRIPTION

ALWAYS GIVE MODEL AND SERIAL NUMBER

Ref. No.	I. H. C. Part No.	DESCRIPTION	No. Used	Serial Nos. of Machines Parts Are Used On		Replaced By
				From	To	
		AIR CLEANER AND CONNECTIONS (Used on Serial Nos. 1 thru 3999)				
1	251220R91	Air cleaner complete	1			
1A	49464DA	Air intake cap	1			
2	252342R91	Body	1			
3	252343R91	Tray	1			
4	255063R91	Oil cup retaining clamp	1			
5	252345R91	Oil cup	1			
6	55918DAX	Air cleaner bracket assembly	2			
	252727R91	Air cleaner bracket and band				
		Screw 3/8" x 1-1/8" N.C. fillister head	2			
		Square nut 3/8" N.C. type "A"	2			
		Hex nut 1/2" N.C.	4			
		Lock washer 3/8"	2			
		Mach. bolt 1/2" x 2-3/4" N.C. hex head	2			
		Mach. bolt 1/2" x 1-1/4" N.C. hex head	2			
		Lock washer 1/2"	8			
		Cut washer 1/2"	2			
7	48918DA	Air cleaner pipe hose 2-3/4" I.D. x 2-5/8" long 8 ply	1			
8	91406HA	Air cleaner pipe hose clamp	2			
9	50529D	Air cleaner pipe flange gasket	1			
	Adams Part No.					
10	425941	Air pre-cleaner (Incl. Ref. Nos. 13,14, 15 and 16)	1			
	403219	Air pre-cleaner assembly (Incl. Ref. Nos. 13,14,15 and 16)				
11	403364	Welded air cleaner tube	1			
		Hex nut 3/8" N.F.	4			
		Lock washer 3/8"	4			
12	426898	Support spacer	2			
13	472695	Dust jar	1			
14	472696	Gasket	1			
15	472697	Jar clamp	1			
16	472815	Air pre-cleaner clamp	1			
		Mach. bolt 5/16" x 1-1/4" N.C. sq.head	1			
		Hex nut 5/16" N.C.	1			
17	720509	Support plate	1			
		Cap screw 1/2" x 1" N.C. hex head	4			
		Lock washer 1/2"	4			
		Mach. bolt 5/16" x 1" N.C. hex head	2			
		Hex nut 5/16" N.C.	2			
		Lock washer 5/16"	4			
18	721819	Angle	1			
		Mach. bolt 5/16" x 1" N.C. hex head	4			
		Lock washer 5/16"	6			
		Hex nut 5/16" N.C.	4			
		Cut washer 5/16"	4			

† All later models

ALWAYS GIVE MODEL AND SERIAL NUMBER

AIR CLEANER AND CONNECTIONS

(Used on Serial Nos. 4000 and After)

UNNUMBERED PARTS IN THE ILLUSTRATIONS ARE THE SAME AS CORRESPONDING PARTS SHOWN WITH NUMBERS

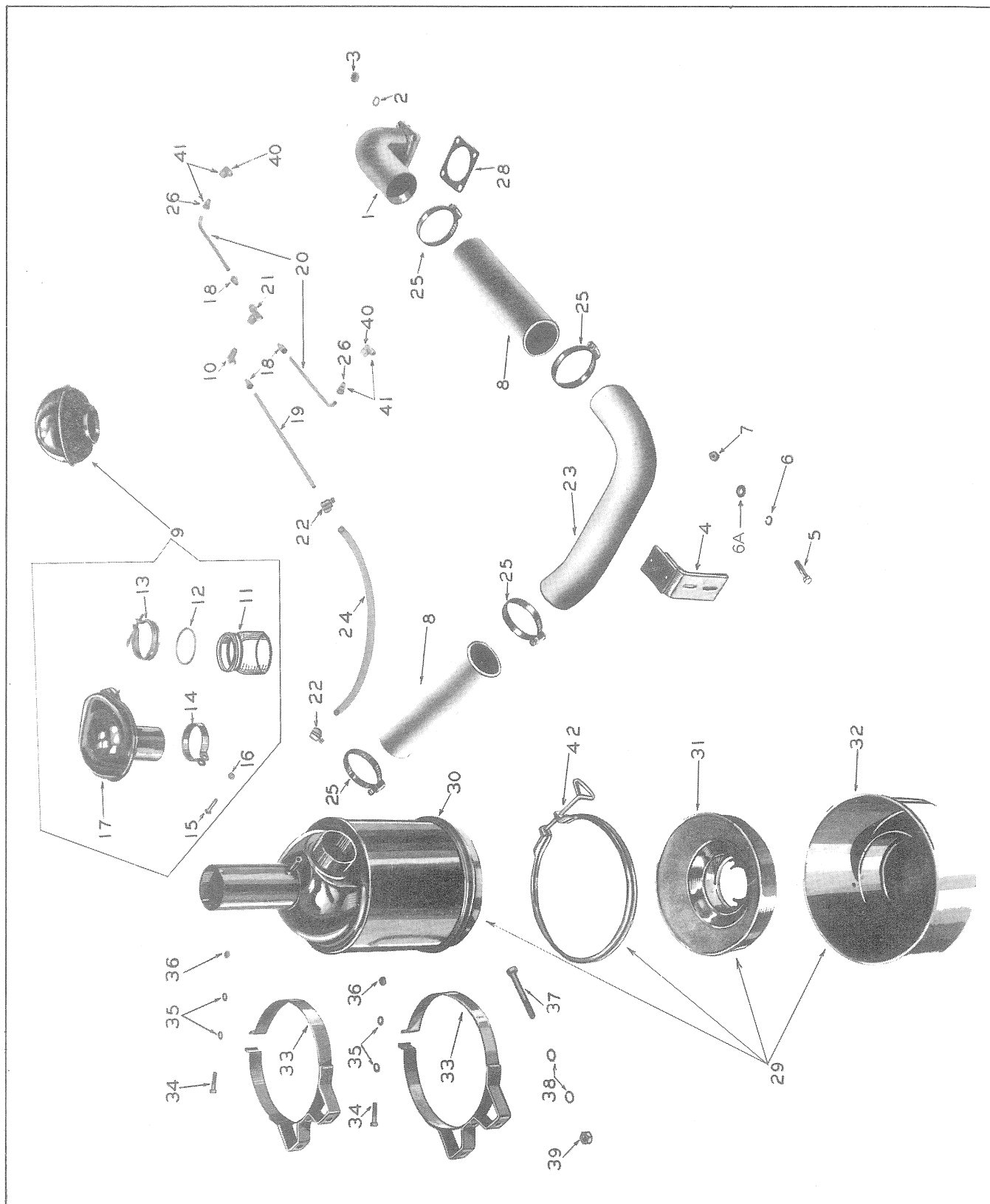

DO NOT ORDER PARTS BY REFERENCE NUMBERS

ALWAYS GIVE PART NUMBER AND DESCRIPTION

ALWAYS GIVE MODEL AND SERIAL NUMBER

AIR CLEANER AND CONNECTIONS

(Used on Serial Nos. 4000 and After)

Ref. No.	Adams Part No.	DESCRIPTION	No. Req'd.	Serial Number
1	404152	Elbow, air cleaner	1	
2		Lock washer 3/8"	4	
3		Hex nut 3/8" N.C.	4	
4	404257	Support	1	
5		Machine bolt, hex head 5/16" x 3/4" N.C.	2	
6		Lock washer 5/16" medium	4	
6A		Cut washer 5/16"	2	
7		Hex nut 5/16" N.C.	2	
8	404282	Hose (Incl. 722533 spring)	2	
9	425941	Pre-cleaner, air (Incl. Ref. Nos. 11 thru 17)	1	
10	427228	Elbow (Incl. Ref. No. 18)	1	
11	472695	Jar, glass, dust	1	
12	472696	Rubber gasket	1	
13	472697	Clamp	1	
14	472815	Clamp	1	
15		Machine bolt, hex head 5/16" x 1-1/4"	1	
16		Hex nut 5/16"	1	
17	720327	Collector	1	
18	721121	Brass nut	3	
19	721195	Tube, breather (Incl. Ref. No. 18)	1	
20	721196	Tube, breather (Incl. Ref. No. 18)	2	
21	721437	Tee	1	
22	721486	Clamp	2	
23	722522	Tube, air cleaner	1	
24	722616	Hose	1	
25	722875	Clamp, hose, air cleaner	4	
	I. H. C. Part No.			
26	37165D	Cylinder head breather pipe nut	2	
28	50529D	Air cleaner pipe flange gasket	1	
29	251219R92	Air cleaner complete (Incl. Ref. Nos. 31, 32, 33 and 42)	1	
30	252342R91	Body, air cleaner	1	
31	252343R91	Tray, air cleaner	1	
32	252345R91	Oil cup, air cleaner	1	
33	55918DAX	Bracket assembly, air cleaner	2	
34		Machine bolt, hex head 3/8" x 1-1/2" N.C.	2	
35		Lock washer 3/8"	4	
36		Hex nut 3/8" N.C.	2	
37		Machine bolt, hex head 1/2" x 3-1/2" N.C.	4	
38		Lock washer 1/2"	8	
39		Hex nut 1/2" N.C.	4	
40	252622R1	Cylinder head breather restriction elbow	2	
41	57736DX	Cylinder head breather restriction elbow (Incl. Ref. Nos. 26 and 40) (replaces 252624R91)	2	
42	255063R91	Clamp, oil cup retaining	1	

ALWAYS GIVE MODEL AND SERIAL NUMBER

GASOLINE TANK, STRAINER, PIPE AND CONNECTIONS

(Used on Serial Nos. 1 thru 2336)

UNNUMBERED PARTS IN THE ILLUSTRATIONS ARE THE SAME AS CORRESPONDING PARTS SHOWN WITH NUMBERS

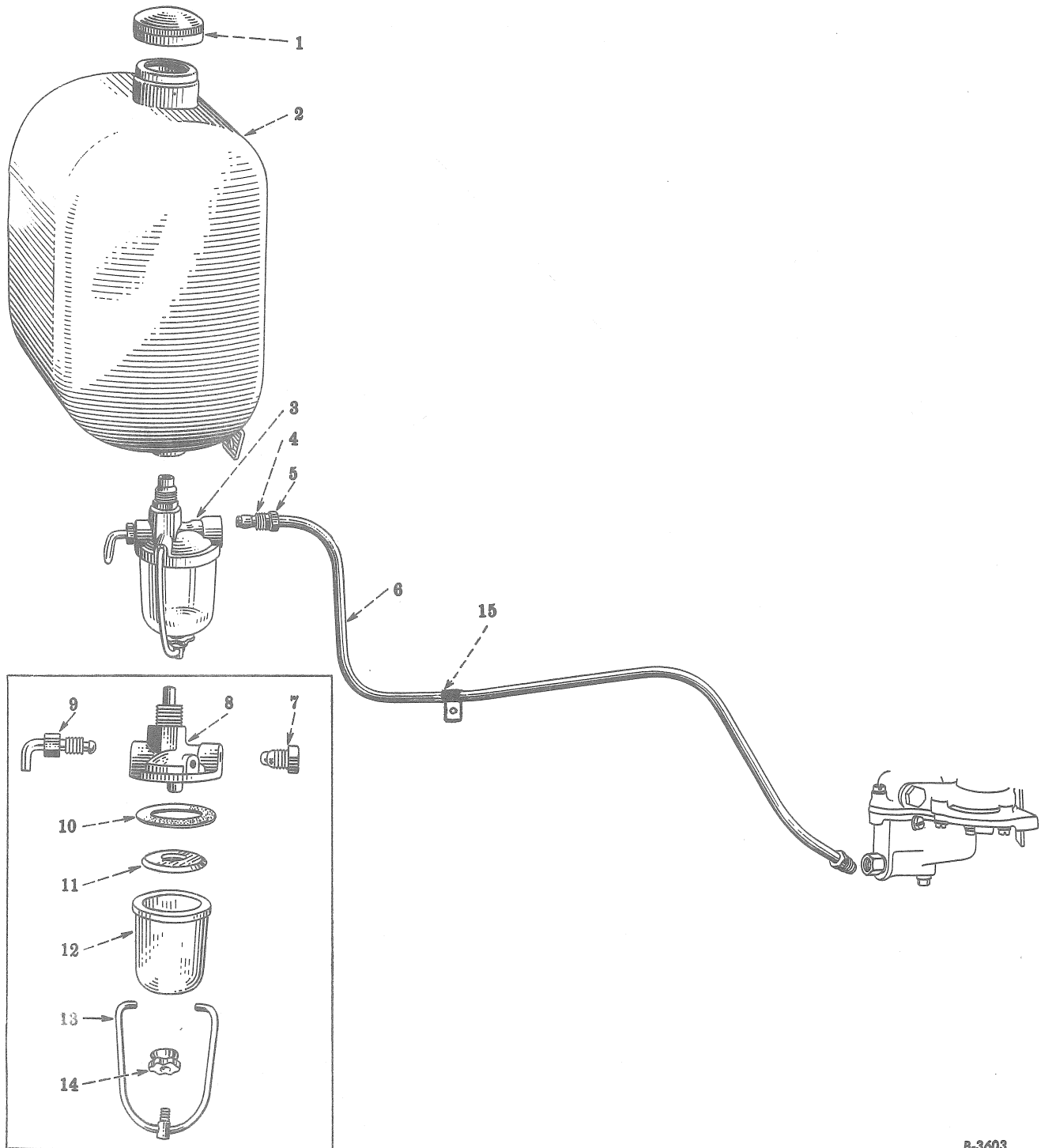

B-3603

DO NOT ORDER PARTS BY REFERENCE NUMBERS

ALWAYS GIVE PART NUMBER AND DESCRIPTION

ALWAYS GIVE MODEL AND SERIAL NUMBER

Ref. No.	I. H. C. Part No.	DESCRIPTION	No. Used	Serial Nos. of Machines Parts Are Used On		Replaced By
				From	To	
		GASOLINE TANK, STRAINER, PIPE AND CONNECTIONS				
		(Used on Serial Nos. 1 thru 2336)				
1	40756D	Gasoline tank cap	1			
2	251253R93	Gasoline tank with cap (Incl. Ref. No.1)	1			
		Cap screw 3/8" x 1" N.C., hex head	1			
		Cap screw 1/2" x 1" N.C., hex head	1			
		Hex nut 1/2" N.C., Type "A"	1			
		Lock washer 1/2"	1			
		Lock washer 3/8"	1			
3	51066DCX	Gasoline strainer with nut (Incl. Ref. No. 5)	1			
	51066DBX	Gasoline strainer with nut (Incl. Ref. No. 5)	1			
4	57651D	Gasoline pipe coupling sleeve	1			
5	67650DX	Gasoline pipe coupling nut with sleeve (Incl. Ref. No. 4)	1			
6	257029R11	Gasoline pipe with 2 nuts (Incl. Ref. No. 5)	1			
7	29899D	Gasoline pipe coupling nut (optional)	1			
	67650DX	Gasoline pipe coupling nut with sleeve (Incl. Ref. No. 4) (optional)	1			
8	259402R91	Strainer body	1			
	54486D	Strainer body (optional)	1			
	64967D	Strainer body (optional)	1			
9	259403R91	Stem assembly	1			
10	52855D	Stem assembly	1			
11	13193D	Strainer gasket	1			
12	13194D	Strainer screen	1			
13	51344VA	Strainer bowl (glass)	1			
14	17564D	Bail assembly	1			
15	17565DA	Nut and cap assembly	1			
	25838D	Tube clip	1			
	23142D	Gasoline tube clip felt	1			

† All later models

ALWAYS GIVE MODEL AND SERIAL NUMBER

GASOLINE TANK, GASOLINE STRAINER AND CONNECTIONS

(Used on Serial Nos. 2337 and After)

UNNUMBERED PARTS IN THE ILLUSTRATIONS ARE THE SAME AS CORRESPONDING PARTS SHOWN WITH NUMBERS

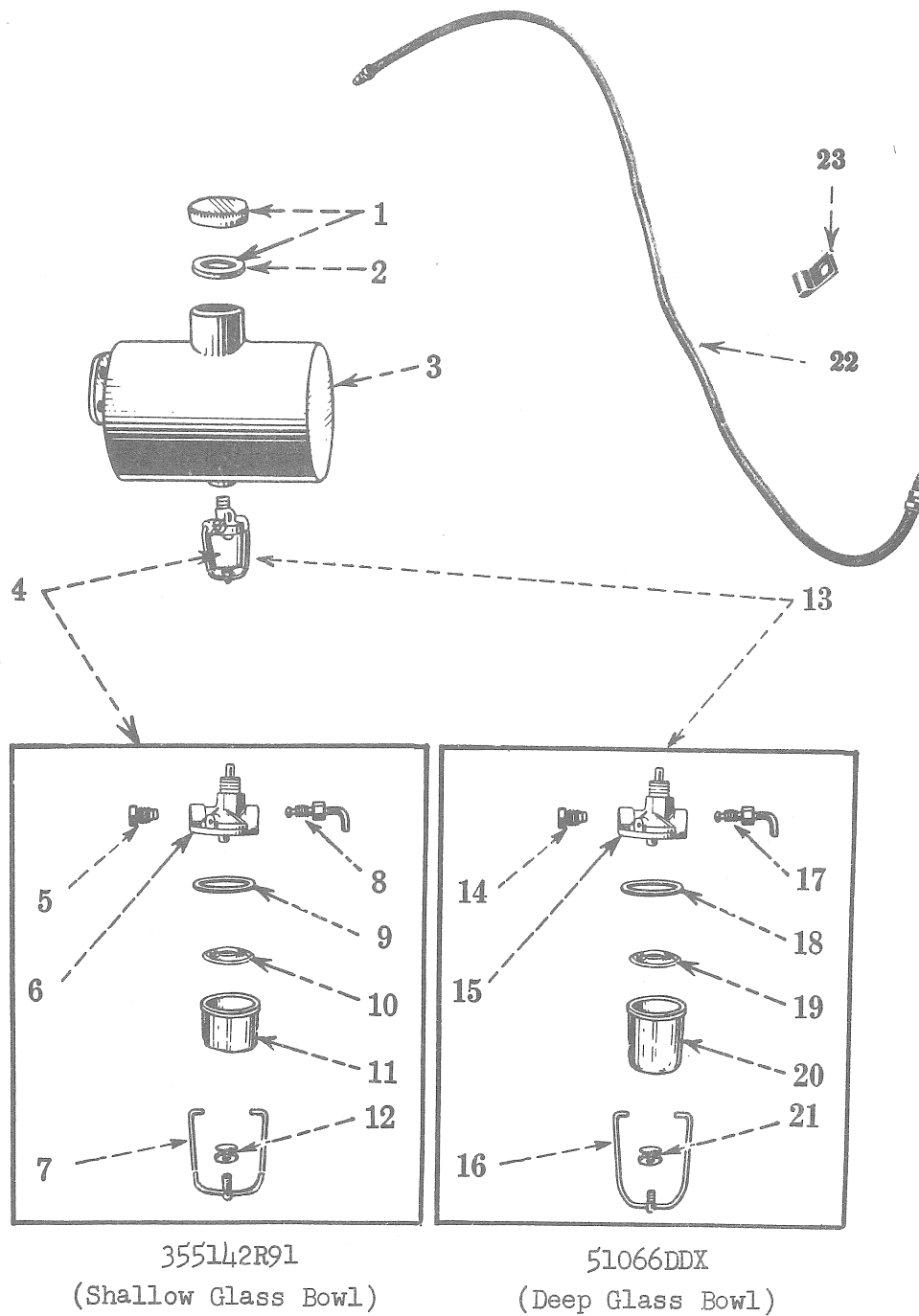

DO NOT ORDER PARTS BY REFERENCE NUMBERS

ALWAYS GIVE PART NUMBER AND DESCRIPTION

ALWAYS GIVE MODEL AND SERIAL NUMBER

Ref. No.	I. H. C. Part No.	DESCRIPTION	No. Used	Serial Nos. of Machines Parts Are Used On		Replaced By
				From	Thru	
		GASOLINE TANK, GASOLINE STRAINER AND CONNECTIONS				
		(Used on Serial Nos. 2337 and After)				
1	23995DA	Gasoline tank filler cap (Incl. Ref. No.2)	1			
2	23977DA	Gasoline tank filler cap gasket	1			
	41574DCXA	Gasoline tank (Incl. Ref. No. 1)	1			
3		Cap screw, hex head 3/8" x 3/4"N.C.	4			
	103321	Lock washer 3/8"	4			
4	355142R91	Gasoline strainer (Incl. Ref. No. 5 thru 12) (Shallow glass bowl type)	1			
5	29899D	Coupling nut	1			
6	355141R91	Gasoline strainer body with baffle	1			
7	49947D	Gasoline strainer bail	1			
8	259403R91	Gasoline strainer stem	1			
9	49924D	Gasoline strainer gasket (cork)	1			
10	49923D	Gasoline strainer screen	1			
11	49922D	Gasoline strainer bowl (Shallow glass)	1			
12	50061D	Gasoline strainer cup and nut	1			
13	51066DDX	Gasoline strainer (Incl. Ref. Nos. 14 thru 21) (Deep glass bowl type)	1			
14	29899D	Coupling nut	1			
15	259402R91	Strainer body	1			
16	17564D	Strainer bail	1			
17	259403R91	Strainer stem	1			
18	13193D	Strainer gasket	1			
19	13194D	Strainer screen	1			
20	51344VA	Strainer bowl (Deep glass)	1			
21	17565DA	Strainer nut and cup	1			
22	722626	Fuel line (gasoline) (Adams part number)	1	4000	†	
22	262200R11	Gasoline tube assembly (Incl. 66360D and 29899D)	1	2337	3999	
23	424243	Clamp (Adams part number)	2	4000	†	
23	66360D	Gasoline tube clip	1	2337	3999	
23	16445D	Gasoline tube clip felt	1	2337	3999	
	29899D	Gasoline tube coupling nut	2	2337	3999	

ALWAYS GIVE MODEL AND SERIAL NUMBER

HOOD, HOOD SIDE DOORS, PANEL, ETC.

(Used on Serial Nos. 1 thru 3999)

UNNUMBERED PARTS IN THE ILLUSTRATIONS ARE THE SAME AS CORRESPONDING PARTS SHOWN WITH NUMBERS

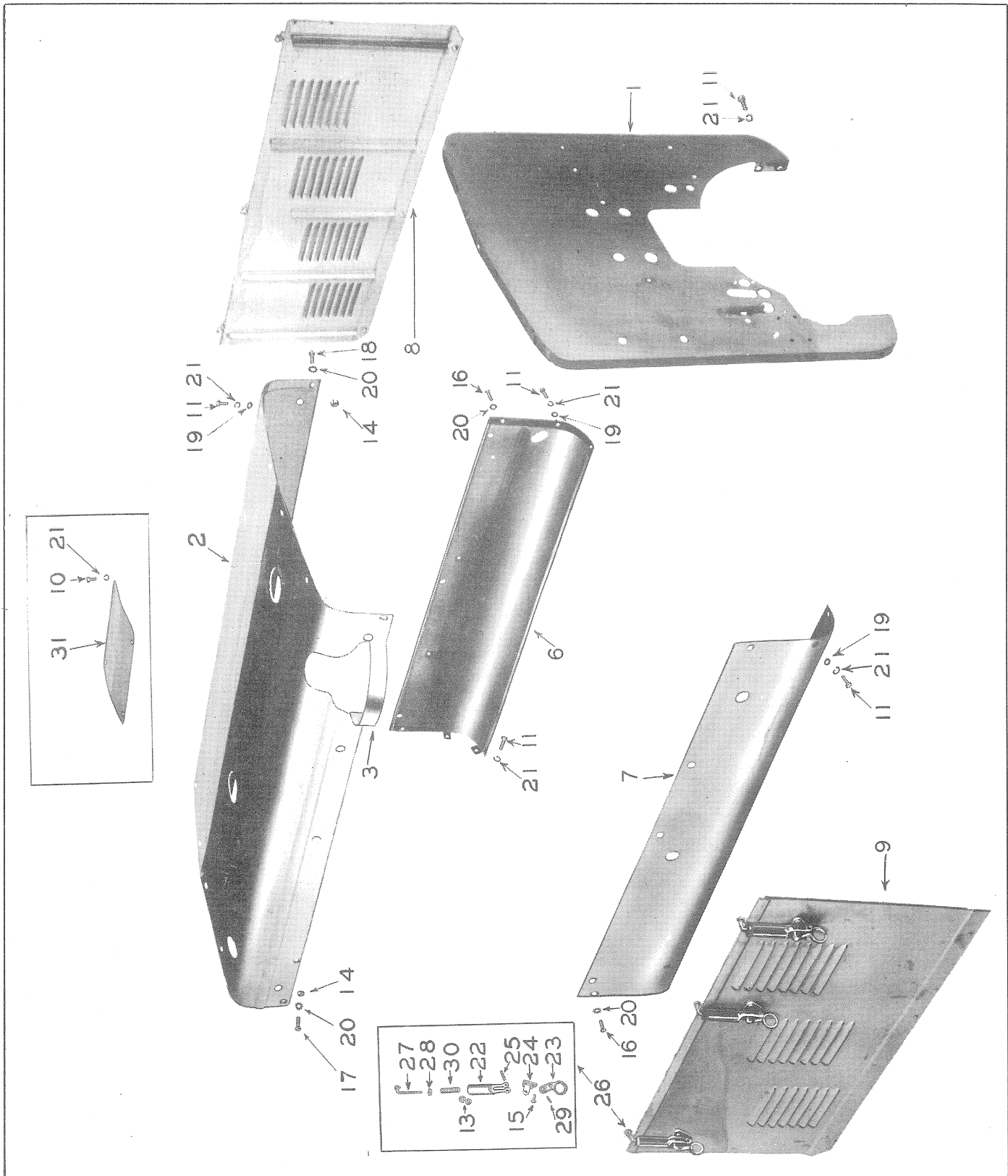

DO NOT ORDER PARTS BY REFERENCE NUMBERS

ALWAYS GIVE PART NUMBER AND DESCRIPTION

ALWAYS GIVE MODEL AND SERIAL NUMBER

Ref. No.	Adams Part No.	DESCRIPTION	No. Used	Serial Nos. of Machines Parts Are Used On		Replaced By
				From	Thru	
		HOOD, HOOD SIDE DOORS, PANEL, ETC. (Used on Serial Nos. 1 thru 3999)				
1	{403954	Engine motor panel	1			
	{403422	Engine motor panel	1			
2	{403953	Engine hood assembly (Incl. Ref. Nos. 10, 21 and 31)	1			
	{403423	Engine hood assembly (Incl. Ref. Nos. 10, 21 and 31)	1			
3	426979	Hood strap	1			
6	720621	R.H. lower hood side for left side of grader	1			
7	720622	L.H. lower hood side for right side of grader	1			
8	721491	R.H. hood side door for left side of grader	1			
9	721492	L.H. hood side door for right side of grader	1			
10		Hex head cap screw 3/8" x 5/8" N.C.	4			
11		Hex head cap screw 3/8" x 3/4" N.C.	20			
13		Hex jam nut 5/16" N.C.	12			
14		Hex nut 3/8" N.C.	6			
15		Round head rivet 3/16" x 5/8"	18			
16		Flat head mach. screw 3/8" x 3/4" N.C.	4			
17		Flat head slotted screw 3/8" x 1-1/2" N.C.	2			
18		Flat head slotted screw 3/8" x 1-1/8" N.C.	2			
19		Cut washer 5/16"	12			
20		Lock washer 3/8" (E.T. Shakeproof countersunk)	8			
21		Lock washer 3/8"	30			
	I. H. C. Part No.					
22	8815D	Hood fastener spring holder	6			
23	8816D	Hood fastener toggle	6			
24	8817D	Hood fastener bracket	6			
25	G9210	Hood fastener spring holder pin	6			
26	27159DB	Hood side door latch complete	6			
27	58099DA	Hood fastener spring bolt	6			
28	58101D	Hood fastener spring bolt guide	6			
29	58103D	Hood fastener toggle pin	6			
30	64159D	Hood fastener spring	6			
31	254468RL	Lifting eye hood cover	1			

ALWAYS GIVE MODEL AND SERIAL NUMBER

HOOD TOP, MOTOR PANEL, LOWER HOOD SIDES

(Used on Serial Nos. 4000 and After)

UNNUMBERED PARTS IN THE ILLUSTRATIONS ARE THE SAME AS CORRESPONDING PARTS SHOWN WITH NUMBERS

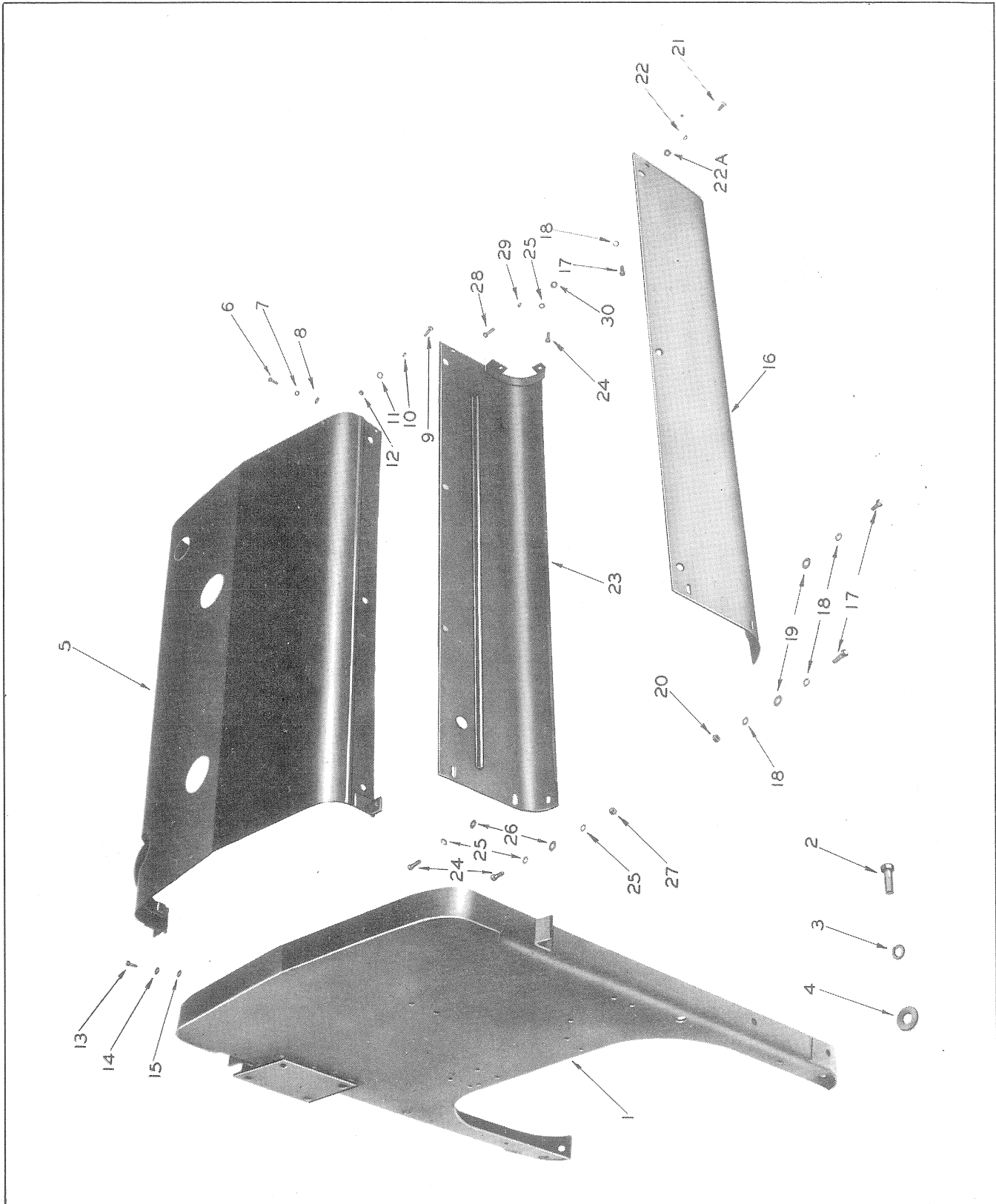

DO NOT ORDER PARTS BY REFERENCE NUMBERS

ALWAYS GIVE PART NUMBER AND DESCRIPTION

ALWAYS GIVE MODEL AND SERIAL NUMBER

Ref. No.	Adams Part No.	DESCRIPTION	No. Used	Serial Nos. of Machines Parts Are Used On		Replaced By
				From	Thru	
		HOOD TOP, MOTOR PANEL, LOWER HOOD SIDES (Used on Serial Nos. 4000 and After)				
1	722543	Motor panel	1			
2		Cap screw, hex head 1/2" x 1-1/4"N.C.	4			
3		Lock washer 1/2" medium	4			
4		Cut washer 1/2"	4			
5	722611	Hood	1			
6		Cap screw, hex head 3/8" x 1-1/4"N.C.	4			
7		Lock washer 3/8" special	4			
8		Cut washer 3/8"	4			
9		Machine screw, flat head 3/8" x 1-1/2" N.C.	2			
10		Lock washer 3/8" (external teeth, Shakeproof countersunk)	2			
11		Lock washer 3/8" special	2			
12		Hex nut 3/8" N.C.	2			
13		Machine bolt, hex head 3/8" x 2" N.C.	2			
14		Lock washer 3/8" special	2			
15		Cut washer 3/8"	2			
16	722723	Lower hood side, R.H.	1			
17		Cap screw, hex head 3/8" x 3/4"N.C.	5			
18		Lock washer 3/8" special	6			
19		Cut washer 3/8"	3			
20		Hex nut 3/8" N.C.	1			
21		Cap screw, hex head 3/8" x 3/4" N.C.	2			
22		Lock washer 3/8"	2			
22A		Cut washer 3/8"	2			
23	722724	Lower hood side, L.H.	1			
24		Cap screw, hex head 3/8" x 3/4"N.C.	5			
25		Lock washer 3/8" special	6			
26		Cut washer 3/8"	3			
27		Hex nut 3/8" N.C.	1			
28		Cap screw, hex head 3/8" x 3/4" N.C.	2			
29		Lock washer 3/8"	2			
30		Cut washer 3/8"	2			

ALWAYS GIVE MODEL AND SERIAL NUMBER

HOOD SIDE EQUIPMENT - HOOD SIDE DOORS

(Used on Serial Nos. 4000 and After)

UNNUMBERED PARTS IN THE ILLUSTRATIONS ARE THE SAME AS CORRESPONDING PARTS SHOWN WITH NUMBERS

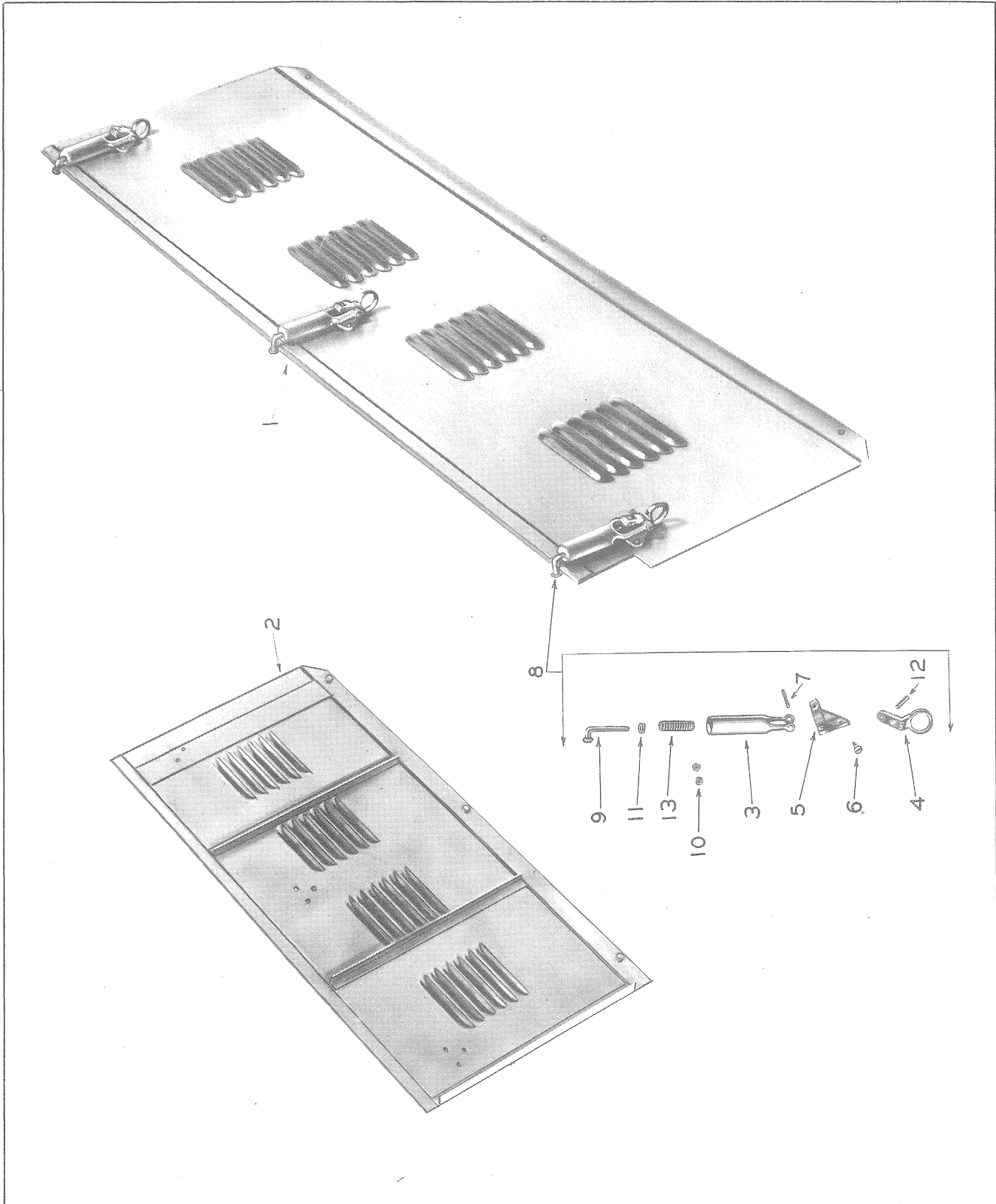

DO NOT ORDER PARTS BY REFERENCE NUMBERS

ALWAYS GIVE PART NUMBER AND DESCRIPTION

ALWAYS GIVE MODEL AND SERIAL NUMBER

Ref. No.	Adams Part No.	DESCRIPTION	No. Used	Serial Nos. of Machines Parts Are Used On		Replaced By
				From	Thru	
		HOOD SIDE EQUIPMENT - HOOD SIDE DOORS (Used on Serial Nos. 4000 and After)				
1	722541	Door, hood side R.H. (used on L.H. side of grader)	1			
2	722542	Door, hood side L.H. (used on R.H. side of grader)	1			
	I. H. C. Part No.					
3	8815D	Hood fastener spring holder	6			
4	8816D	Hood fastener toggle	6			
5	8817D	Hood fastener bracket	6			
6		Rivet, round head 3/16" x 5/8"	18			
7	G9210	Hood fastener spring holder pin	6			
8	27159DB	Hood side door latch complete	6			
9	58099DA	Hood fastener spring bolt	6			
10		Hex nut, jam 5/16" N.C.	12			
11	58101D	Hood fastener spring bolt guide	6			
12	58103D	Hood fastener toggle pin	6			
13	64159D	Hood fastener spring	6			

ALWAYS GIVE MODEL AND SERIAL NUMBER

**ALWAYS USE
GENUINE
PARTS**

NUMERICAL INDEX

Part No.	Page No.	Part No.	Page No.	Part No.	Page No.	Part No.	Page No.	Part No.	Page No.
252595R1	276	254227R1	299	258511R91	290	261352R1	282	265542R11	287
252597R1	275	254263R96	282	258854R1	276	261400R91	289	265543R1	287
252598R1	275	254267R1	289	259402R91	319, 321			265544R1	287
252600R2	289	254268R1	276	259403R91	319, 321	261535R1	309	266352R91	273
252601R1	289	254290R1	279	259433R2	291	261611R1	287	267700R1	287
252602R1	275	254379R2	299	259441R91	291	261613R1	287	267808R11	287
252604R1	275	254452R21	279	259480R91	309	261614R11	287	267809R1	287
252605R11	299	254454R95	279	259525R1	279	261624R1	287	267810R1	287
252608R1	299	254455R96	279	259529R2	290	261626R2	287		
252609R1	276	254458R1	279	259530R1	290	261628R1	287		
252610R21	297	254461R12	311	259676R93	282	261629R1	287	271718R1	273
252611R11	275	254462R12	311			261630R1	287		
252612R2	297	254463R12	311			261633R1	287	350517R1	289
252616R1	297	254464R12	311	260068R21	281	261634R1	287	352352R1	305
252617R1	297	254465R12	311	260071R1	281	261675R91	281	353200R91	303
252618R1	297	254466R12	311	260072R1	282	261677R91	281	354057R2	312
252620R12	297	254467R92	311	260074R1	281	261830R11	287	355141R91	321
252621R1	275	254468R1	323	260076R1	281	261833R11	287	355142R91	321
252622R1	275, 315	254469R11	269	260079R92	281	261835R1	287		
252623R11	297	254470R2	311	260080R92	281	261836R1	287		
252625R1	297	254472R11	311	260119R1	291	261957R95	287	403219	315
252626R1	297	254473R1	311	260234R2	287	261958R11	287	403364	315
252637R2	299	2544957R1	281	260398R91	311	261959R1	287	403422	323
252639R91	295	254971R21	297	260489R1	312	261960R1	279	403423	323
252640R1	295			260623R1	312	261962R11	291	403953	323
252641R1	295	255047R2	269	260698R2	309	262116R92	281	403954	323
252642R1	295	255063R91	315, 317	260699R1	309	262146R94	287	404152	317
252643R11	295	255097R21	279	260700R1	309			404257	317
252644R11	295	255630R1	291	260701R1	309			404282	317
252645R11	295	256056R1	290	260703R2	309	262200R11	321	404758	298
252646R11	295	256109R94	282	260705R1	309	262456R91	295		
252647R11	295	256149R92	305	260706R1	309	262537R1	275		
252650R91	285	256172R42	281	260707R1	309	262882R1	273	423155	285
252651R11	285	256271R1	297	260708R1	309	262883R92	273	424243	321
252655R1	290	257029R11	319	260709R1	309	262966R1	282	425941	315, 317
252656R1	293	257209R1	273	260710R1	309	263134R11	282	425474	312
252657R91	293	257211R1	273	260712R91	309	263137R91	282	426898	315
252659R11	293	257212R1	273	260734R11	312	263138R11	281	426979	323
252660R1	293	257213R11	273	260735R11	312	263140R11	281	427046	270
252661R1	293	257214R1	273	260750R91	309, 312	263141R11	282	427047	270
252662R91	293	257215R91	273	260758R1	312	263144R91	282	427228	276, 317
252663R11	293	257217R1	273	260759R2	312	263146R91	282	427234	282
252664R1	305	257298R11	273	260760R1	312	263259R91	287	428303	306
252686R1	270	257299R1	273	260833R1	312	263352R1	269	428443	270
252687R3	269	257300R1	273	260834R92	312	263353R1	269	428844	270
252688R1	269	257632R91	279	260839R1	309	263354R1	269	429327	285
252689R1	269	257695R1	276	260941R91	282	263355R1	269	429859	282
252690R2	269, 270	257722R1	276	260943R1	276	263368R91	312	445085	287
252691R1	270	257867R91	285	260952R91	275	263508R1	287		
252692R1	270	257943R91	279	260953R1	275	263791R91	312	472695	315, 317
252727R91	315	258047R1	311			263888R2	281	472696	315, 317
253602R92	312	258049R2	311	261102R91	309	264037R1	311	472697	315, 317
253976R2	291	258269R91	273	261193R91	309	264038R1	311	472815	315, 317
253977R1	291	258417R2	279	261351R2	282	264351R1	273		

NUMERICAL INDEX

Part No.	Page No.	Part No.	Page No.	Part No.	Page No.	Part No.	Page No.	Part No.	Page No.
662152	270	G6579 1/3 G9210	285 323,327						
720327	317								
720509	315	ST262	273						
720513	285	ST307	302						
720621	323	ST380B	273						
720622	323	ST600	302						
720831	306	ST601	302						
		ST602	302						
721121	276,317								
721195	276,317								
721196	276,317								
721437	276,317								
721486	317								
721491	323								
721492	323								
721730	298								
721819	315								
721880	282								
721895	282								
722522	317								
722541	327								
722542	327								
722543	325								
722611	325								
722616	317								
722626	321								
722723	325								
722724	325								
722875	317								
723457	306								
723852	298								
EL4212	302								
EL4216	301								
EL4226	302								
EL4271	303								
EL4295	301								
ELA305	302								
ELA324	302								
ELA372	302								
ELA477A	301								
ELA576	301								

NUMERICAL INDEX

Part No.	Page No.	Part No.	Page No.	Part No.	Page No.	Part No.	Page No.	Part No.	Page No.
1832YA	281	14581D	305	22510D	309, 312	30114D	302	33794D	282
		14971D	305	22716DA	299	30378D	302	35048DX	306
21144D	303	16045D	275	23112D	319	30379D	302	35319D	299
2546DEYB	302	16067D	275	23993DA	321	30397D	291	35691DX	306
2547DX	301	16445D	321	23997DA	321	31121D	311	36246D	302
2548DAY	303	16518D	312	24602DA	302	31135D	303	36796DA	282
2551DAY6	301	16849R91	312	24603D	303	31194H	281	37146DA	311
		17070D	295	24604D	303	31636D	305	37148D	291, 311
3930DX	303	17564D	319, 321	24605D	302	32319D	279	37150D	311
		17565DA	319, 321	24609D	302	32331D	282	37152DA	311
4819D	289	18377D	305, 306	24610D	302	32352D	290	37165D	275, 311,
5049DAX	306	18767D	281	24611D	301	32361D	301		312, 317
5050DX	305	18800D	273	24612D	301	32445D	276	37219D	297
5051DX	306			24613D	301	32493D	311	37323D	311, 312
5052D	297			24616DA	301	32503D	299	37323DX	309, 311,
5086DX	303	20586D	293	24943D	282	32506DA	299		312
5312T#3	279	21314DX	302	24857D	289	32568D	297	37788DM	290
5421D	281	21319D	301	25063DA	289	32575D	306		
5631TM	312	21322D	301	25086DA	290	32576DX	306	38028DM	291
5913D	269	21323D	301	25093DA	290	32577D	306	38041D	301
		21327D	303	25132D	299	32578D	305	38260D	281
6608DR	276	21328DX	301	25796DA	303	32581DXA	306	38433D	295
6987DA	269	21329DX	303	25838D	319	32582D	305	38609DA	301
6988DA	269	21330D	303	25948D	306	32585DA	305	38763H	275
		21331D	302	25969DA	305	32586D	305	39398D	297
8104D	275	21333DX6	302			32587D	305	39677D	309
8110D	275	21340D	302	27159DB	323, 327	32588D	305		
8146DB	312	21342D	302	27307D	269	32592D	305		
8617DAX	294	21343D	302	27311D	303	32595D	305	40756D	319
8744DR	276	21347DC	301	27435D	305	32596D	305		
8815D	323, 327	21349D	301	27436D	305	32597D	306	411475D	305
8816D	323, 327	21353D	302	27452D	305	32599D	305	41574DCXA	321
8817D	323, 327	21360DX6	302	27843D	270			41633D	275
8959DB	291	21362D	301			32600D	305	41634D	297
		21366D	301	28388DA	299	32601D	305	42158D	269
9258DA	291	21368DBY6	303	28500H	295	32602DAX	305	42610D	269
9390DX	306	21383D	303	28590D	289	32603DAX	302	42611D	269
9446DAX	293	21384DXA	303	28655D	301	32604D	306	42614D	270
9453D	298	21394D	303	28656DYA	301	32606DA	305	42739DA	276, 293,
9454D	298	21399DX	302	28656DZA	301	32607DA	305		297
9982T	309			28657DX	301	32608D	305	42769D	305
		21401DAX	302	28674D	301	32609D	305	42789D	279
10481D	299	21409DB	301	28781D	287	32610D	305	42844D	305
10482D	299	21422D	301	28856D	303	32615D	305	45003D	299
10553D	299	21443DX	303	28940DA	289	32671D	301	45391D	293, 299
12427R1	293	21460DY	301	28950D	290	32673D	303		
12455R1	269	21461D	301			32711D	302	46052D	282, 290
12587R1	298	21463DAX	301	29764D	299	32712D	302	46129D	290
12740	299	21464DX	301	29899D	319, 321	32888D	276	46136D	290
13193D	319, 321	21466D	302	29902DX	306	32975D	305	46137D	290
13194D	319, 321	21468D	302					46200D	276
13839D	285	21469D	301	30035D	303	33138D	302	46208D	276
13842D	285			30036D	303	33150D	302	46209D	276
13841D	285	22507D	312	30037D	303	33788D	299	46211D	276

NUMERICAL INDEX

Part No.	Page No.	Part No.	Page No.	Part No.	Page No.	Part No.	Page No.	Part No.	Page No.
46221DA	275	50411D	289	58835D	306	250450R1	276	251692R91	281
46221DAX	275			58850D	297	250451R1	298	251702R92	281
46222DA	275	50529D	315, 317	59480D	291	250528R1	297	251707R1	281
46222DAX	275			59481DB	291	250535R1	276	251717R1	273
46223DA	275	50678D	275	59482D	291	250546R1	297	251719R1	273
46223DAX	275	50826D	290	59484D	291	250547R1	297	251724R1	273
46224DA	275	50827D	289			250548R1	297	251726R1	273
46224DAX	275	50951D	289			250549R1	297	251727R1	273
46225DA	275	50955DA	281	60659D	295	250550R1	297	251729R1	273
46250D	289	50956D	281	60660D	295	250551R1	297	251747R2	273
46251D	291			60661D	295	250607R31	311	251753R21	273
46584D	312			60662D	295	250608R1	311		
46606DX	285	51066DBX	319	60663D	295	250612R91	305	252003R71	289
		51066DCX	319	60664D	295	250620R1	311	252005R1	291
		51066DDX	321	60877D	309	250754R1	282	252007R1	291
47490D	282	51169D	276	60878DX	309	250764R11	299	252009R1	291
47629D	281	51170D	275	61808D	276	250765R11	299	252011R1	291
47640DR	281	51205D	287	62866D	275, 291	250767R1	285	252012R1	289
47933DAX	289	51234DA	295	62939DB	312	250787R1	293	252018R1	290
47953DB	281	51344VA	319, 321	63884D	285	250792R11	293	252019R1	290
47981DA	289	52020D	276			250793R1	293	252020R2	289
		52033D	269	64159D	323, 327	250794R1	293	252021R1	289
48053DC	276	52176DC	293	64576D	298	250796R11	293	252022R2	291
48055D	276	52514DA	298	64577D	298	250798R1	293	252023R1	291
48056DA	276	52515DA	298	64578D	298	250799R1	293	252024R1	291
48057D	276	52605D	291	64643D	298	250885R1	289	252025R1	291
48138D	291	52608DA	281	64967D	319	250886R2	289	252026R2	289
48142D	290	52621DX	293			250887R1	291	252029R2	289
48143DC	290	52623D	294	65327D	295	250900R1	290	252030R1	290
48512D	287	52624D	294	66360D	321	250901R1	290	252031R1	290
48564D	301	52626D	293	67650DX	319	250914R1	291	252032R2	290
48918DA	315	52790D	289	67651D	319	251042R4	311	252033R1	290
				68251D	276	251043R11	311	252034R1	290
49464DA	315					251044R1	311	252035R21	279
49922D	321	52855D	319			251050R2	311	252036R2	279
49923D	321	53083D	298	84319H	295	251064R1	276	252037R92	290
49924D	321	53643D	290			251112R1	312	252039R2	289
49947D	321					251134R11	273	252040R21	289
49950D	275	54086D	293	91406HA	269, 273	251219R92	317	252041R2	290
49952D	290	54486D	319	98052H	273	251220R91	315	252043R12	290
						251253R93	319	252044R1	290
50061D	321	55354DA	294	103321	321	251591R1	303	252045R1	291
50126D	269	55872D	269	103867	273, 287	251609R93	273	252119R98	289
50129DA	269	55918DAX	315, 317	103874	287	251644R11	305	252342R91	315, 317
50134D	270	56599DX	302	105453	287	251650R11	306	252343R91	315, 317
50135D	269	56673D	301			251652R91	306	252345R91	315, 317
50136D	269	57736DX	275, 317			251668R1	312	252536R11	275
50137D	269	57916DA	282	112139	291	251669R3	291	252571R21	276
		57957D	306	115449	287	251670R94	311	252572R21	276
50309DB	295			117977	281	251673R3	311	252575R1	276
50335DA	279	58099DA	323, 327	117994	281	251674R11	281	252587R11	282
50336DA	279	58101D	323, 327			251683R3	281	252588R1	281
		58103D	323, 327	124557	291	251684R21	281	252589R1	276
50410DA	285, 291 299	58243D	301	137517HA	273	251685R21	281	252593R2	276