

INTERNATIONAL[®] ENGINES

UC-221 AND UC-263

**ENGINE
AND
ATTACHMENTS**

**FORM
PU-52E**

AUGUST, 1973

(Supersedes FORM PU-52D)

PARTS CATALOG

INTERNATIONAL HARVESTER COMPANY
401 NORTH MICHIGAN AVENUE
CHICAGO, ILLINOIS 60611, U.S.A.

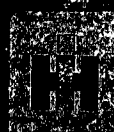

Due to a continuous program of research and development, some procedures, specifications and parts may be altered in a constant effort to improve machines.

Periodic revisions may be made to this publication and mailed automatically to distributors. It is recommended that customers contact their distributor or dealer for information on the latest revision.

UC-221 AND UC-263

ENGINE AND ATTACHMENTS

**FORM
PU-52E**

AUGUST, 1973

(Supersedes FORM PU-52D)

See Last Page for "New and Displaced Parts List"

The Importance of ADEQUATE PARTS and SERVICE

The wise purchaser of a new machine gives consideration to the following factors:

1. *Original quality*
2. *Availability of service parts*
3. *Availability of adequate service facilities*

In many cases the machine becomes the only means of performing certain tasks that must be done in a limited period of time. Wear is to be expected and under extreme conditions even breakage of parts may occur. However, the user can still be assured of getting his work done on time if service parts and adequate service facilities are available.

Foresighted International Harvester distributors and dealers make every effort to provide good service and maintain a completely adequate stock of service parts.

When in need of parts, always give your authorized International Engine distributor or dealer your Chassis and Engine serial numbers. We suggest that you write these serial numbers in the spaces provided below, for ready reference when parts are required.

Chassis Serial No. _____
(Stamped on plate on left side of flywheel housing)

Engine Serial No. _____
(Stamped on left side of engine crankcase just below the distributor)

INSTRUCTIONS FOR ORDERING PARTS

- (a) All parts orders should be sent to parts depot when so instructed. Give complete address, state the county and railroad station (when shipping point is different than post office), also whether shipment is to go by parcel post, express, truck, or freight.
- (b) When ordering parts, give the IH part number, including suffix or prefix letters. To facilitate identification of these parts, "Complete Serial Numbers" (including letters and numerals) assigned to machines, if any, should be furnished.
- (c) Parts should be ordered on the standard parts order blank. The parts should be arranged in sequence by part numbers to facilitate service on orders at the parts depot.
- (d) Claims for shortage or error in the handling of an order for parts must be made upon receipt of goods.

It is the policy of International Harvester Company to improve its products whenever it is possible and practical to do so.

We reserve the right to make changes or add improvements in the design or construction of parts at any time without incurring the obligation to install such changes on products previously delivered.

INTRODUCTION

This catalog contains a list of service parts for the UC-221 and UC-263 engines and attachments. The UC-221 has a 3-9/16 x 3-11/16 inch six-cylinder carbureted engine and the UC-263 has a 3-9/16 x 4.390 six-cylinder carbureted engine.

Following is a brief summary of the system used in compiling this catalog. It is to your advantage to carefully study this summary.

This catalog is printed in a double column page format, and is divided into four sections --- Introductory Pages, Indexes to Units, Illustrations and Parts Lists, and Numerical Index.

(1) INDEXES. Two types of indexes are used. The index to units alphabetically lists all of the units by page number. The numerical index at the back of the catalog lists all part numbers (excluding standard fasteners) giving the page number where the part is listed.

NOTE - Refer frequently to the Index to Units to save time in locating the proper unit.

(2) ILLUSTRATIONS. Parts in this catalog are illustrated by the "exploded view" method. Individual parts in each illustration are shown where they belong in relation to one another. Reference numbers only are shown in each illustration. These numbers correspond with numbers in the Reference Number column in the accompanying list of parts. Parts in illustrations without reference numbers are the same as duplicate parts with reference numbers.

CAUTION: Reference numbers should not be used when ordering parts. Always use IH part numbers or description when ordering.

(3) METHOD OF LISTING. The parts list of each classification is divided into units. Parts are listed in order according to reference number shown in the illustration, followed by a full description based upon the "noun first" method --- i. e., the noun name of the parts is listed first then the modifying descriptive information which serves to specifically identify the item. For example, SHAFT w/two PLUGS, valve lever. Parts not shown in illustrations appear at end of list in alphabetical sequence by noun name. Parts listed will work on all units covered in this catalog unless a serial number or other qualifying designation is given for purpose of identification.

Throughout this catalog the term "Front" indicates the radiator end. Whenever the terms "Right" or "Left" are used it should be understood to mean from a rear position looking toward the radiator end.

(4) NUMBER REQUIRED. In this new double-column catalog format the single "No. Req'd." column is eliminated and the quantity used of each item is shown in parenthesis (4) following the description of the item. Where no quantity is indicated it should be understood to mean that only one (1) is required.

In many parts lists it is possible to include more than one assembly or attachment. The assemblies or attachments are listed at the beginning of the parts lists with the letters A, B, C, etc., preceding the part number of the assembly or attachment. The number required information is shown in parenthesis following the description of the parts. When letters (A, B, C, etc.,) are shown without a quantity it should be understood to mean only one (1) is required. Parts without letters after the description indicate the part is used for all assemblies or attachments listed in the heading.

(5) ASSEMBLIES AND ATTACHMENTS. Wherever possible the component parts of assemblies or attachments are shown in the "exploded views" by use of boxes, brackets or arrows. Component parts of assemblies or attachments are listed by one of the following methods.

(a) The listings are fully covered by descriptions for simple assemblies and attachments.

(b) When four or more parts are contained in the assemblies or attachments the listing of components immediately follows the description with the wording "(Composed of -)".

(c) Assemblies or attachments consisting of many parts shows the assembly or attachment number at the beginning of the unit list, followed by the listing of the components.

Exceptions to the above methods are explained by footnotes in the text.

Individual parts of an assembly which are not available for service are marked with a symbol §. In some instances, such parts are listed with a notation giving the information which is to be used for ordering.

(6) REVISIONS. Due to a continuous program of research and development, some procedures, specifications and parts may be altered in a constant effort to improve machines.

Periodic revisions may be made to this publication and mailed automatically to distributors. It is recommended that customers contact their distributor or dealer for information on the latest revision.

(7) MISCELLANEOUS PARTS. Standard bolts, screws, nuts, etc. --- are not identified by a reference number. These parts are known as COMMON HARDWARE items and appear in abbreviated nomenclature and are shown indented under the major items with which they are used. They should be ordered as listed, since they are not component parts of the pieces they attach. Hardware parts identified with part numbers have been designed for a specific usage. Standard hardware parts should not be substituted for them.

WARNING: Attaching parts especially made for their location should never be substituted with regular standard parts.

The following rules are established to govern the listing of attaching parts:

All Carriage, Machine and Plow BOLTS; NUTS; Cap, Machine and Set SCREWS, will be considered furnished with National Course Thread unless otherwise specified. The number of threads per inch will be eliminated.

All NUTS will be considered "hex" unless otherwise specified.

All WASHERS will be considered "Plain" unless otherwise specified. The "ID", "OD" and "No." identity will be eliminated. The inside dimension will be listed first, followed by the outside diameter and the thickness.

All lock WASHERS will be considered "Medium" type unless specified as "Light" or "Heavy".

All cotter PINS will be considered "Extended Prong" type unless otherwise specified.

All groove PINS will be considered "Standard Groove" unless otherwise specified.

All common RIVETS will be considered "Annealed" unless otherwise specified.

All countersunk-head tubular RIVETS will be considered "Copper-Plated Steel" unless otherwise specified.

All oval-head tubular RIVETS will be considered "Brass".

Standard bolts used in International Harvester Products are manufactured under standards known as Unified National Coarse Thread (U. N. C. and Unified National Fine Thread (U. N. F.) with the number of threads per inch for various diameters as follows:

INTRODUCTION

Diameter of Bolt	No. of Threads per inch (U. N. C.)	No. of Threads per inch (U. N. F.)
1/4"	20	28
5/16"	18	24
3/8"	16	24
7/16"	14	20
1/2"	13	20
9/16"	12	18
5/8"	11	18
3/4"	10	16
7/8"	9	14
1"	8	14
1-1/8"	7	12
1-1/4"	7	12
1-3/8"	6	12
1-1/2"	6	12

(8) ABBREVIATIONS. The abbreviations used in this catalog are explained in the list of abbreviations on page 3.

(9) SERIAL NUMBERS.

<u>Models</u>	Starting Engine Serial <u>Number</u>	Starting Chassis Serial <u>Number</u>
UC-221	C-221 6093	UC-221 501
UC-263	C-263 6682	UC-263 501

The engine serial numbers for the UC-221 and UC-263 are stamped on a pad on the left side of the engine crankcase just below the distributor.

The chassis serial numbers for these units are stamped on a name plate on the left side of the flywheel housing.

LIST OF ABBREVIATIONS

A period after the abbreviation is used only when the abbreviation form spells a common English word.

adj	adjustable	int	internal
al	aluminum	lb	pound, pounds
aly-stl	alloy steel	lentil-hd	lentil head
amp	ampere, amperes	LH	left hand
anl	annealed	lkg	locking
approx	approximately	LP Gas	Liquified Petroleum Gas
assy	assembly	lub	lubrication
att	attachment	mach	machine
bd-hd	binding head	med	medium
b-hd	button head	MI	malleable iron
brg	bearing	NC	National Coarse Thread
brs	brass	NF	National Fine Thread
brz	bronze	ni	nickel
cd-pltd	cadmium plated	ni-pltd-stl	nickel plated steel
cd-pltd-stl	cadmium plated steel	No.	number
cr-pltd	chromium plated	NPT	National pipe thread
cr-pltd-stl	chromium plated steel	OC	outside circumference
CI	cast iron	OD	outside diameter
csk	countersunk	O/S	oversize
csk-hd	countersunk head	ov-hd	oval head
cl-rec-hd	clutch recess head	oz	ounce
com	common	parkerized-stl	parkerized steel
cone-pt	cone point	pkg	package
contd	continued	pltd	plated
cop	copper	pt	point
cop-pltd	copper plated	PTO	power take-off
cot.	cotter	rd-end	round end
c-pin	cotter pin	rd-hd	round head
cres	corrosion-resistant-steel (stainless)	rd-pt	round point
cr-rec-hd	cross recess head	reg	regular
cre	corrosion resisting	RH	right hand
crg	carriage	RPM	revolutions per minute
cup-pt	cup point	SAE	Society of Automotive Engineers
cyl	cylinder, cylinders	sf	semi-finished
deg	degree	slt	slotted
dia	diameter	slt-hd	slotted head
dld	drilled	slt-bd-hd	slotted binding head
dld-f c-pin	drilled for cotter pin	slt-fil-hd	slotted fillister head
dld-f lkg-wire	drilled for locking wire	slt-f-hd	slotted flat head
dog-pt	dog point	slt-hex-hd	slotted hexagon head
ext	external	slt-pan-hd	slotted pan head
f	for	slt-rd-hd	slotted round head
fem	female	slt-truss-hd	slotted truss head
fil-hd	fillister head	sq	square
fin-nk	fin neck	sq-hd	square head
f-csk-hd	flat countersunk head	sq-nk	square neck
f-fil-hd	flat fillister head	std	standard
f-hd	flat head	std-hd	standard head
f-pt	flat-point	stl	steel
flex	flexible	str	straight
fltd	fluted	T	teeth
ft	foot (or feet)	tap	tapping
ga	gauge	thd	thread
hd	head	U/S	undersize
hdls	headless	unfin	unfinished
hex.	hexagon	wagon-box-hd	wagon box head
hex-hd	hexagonal-head	w/	with
hex-soc-hd	hexagon socket head	w/brz	with bronze
hp	horsepower	w/hex.	with hexagon
hv	heavy	w/o	without
hyd	hydraulic	zn	zinc
ID	inside diameter	zn-ct	zinc coated
in.	inch or inches	zn-pltd	zinc plated

INTRODUCTION



Right front view of the UC-221 and UC-263
Engine with Hood and Dash, Radiator Grille, Front
and Rear Support and Air Cleaner Attachments.

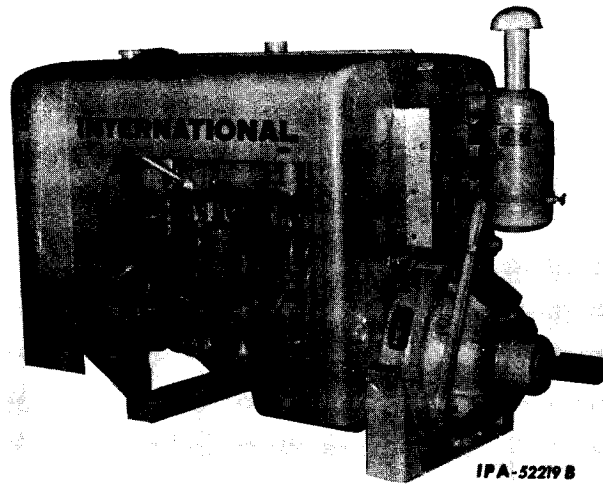

Left front view of the UC-221 and UC-263
Engine with Hood and Dash, Front and Rear Support
Fan, Fan Guard, Instrument Panel, Power Take-Off,
Engine Controls and Air Cleaner Attachments.

ALPHABETICAL INDEX

DESCRIPTION	PAGE	FICHE	DESCRIPTION	PAGE	FICHE
COOLING SYSTEM					
Pump, water	39		(Battery ignition) (For use with sleeveless engines equipped with regular system	70	
Package, field service (water pump thermostat)	39		(Battery ignition) (For use with sleeveless engines equipped with safety shut-off system)	72	
Thermostat.	39		(Magneto ignition) (For use with sleeved engines equipped with automatic shut-off)(C-221 501 to 43020) (C-263 501 to 56635)	63	
ELECTRICAL SYSTEM			ENGINE		
Alternator (For use with sleeveless engines equipped with hydraulic pump	53, 54		Arm, rocker (lever)	16	
(For use with sleeveless engines not equipped with hydraulic pump	53, 54		Bearings		
Battery and Cables	77		Camshaft	1	
Belt Fan			Connecting Rod (For use with sleeved engines) C-221 501 to 43020 C-263 501 to 56635	2	
Generator (For use with sleeved engines)	52		C-221 43021 up, C-263 56636 up	4	
Alternator (For use with sleeveless engines)	53		(For use with sleeveless engines)	6	
Cable, battery	77		Crankshaft	12	
Cables, ignition	46		Camshaft	1	
Battery, ignition	46		Cover		
Magneto, ignition (C-221 501 to 43020 C-263 501 to 56635)	48		Crankcase front	11	
Coil, ignition (Battery ignition)	46		Valve	15	
Distributor (Battery ignition)	47, 49		Crankcase and related parts	8	
Fan			Crankshaft	12	
Generator (For use with sleeved engines)	52		Damper, vibration (UC-263)	13	
Alternator (For use with sleeveless engines)	53		Engines, service	IX	
Generator			Flywheel	12	
(For use with sleeved engines equipped with hydraulic pump)	52, 55		Gasket sets		
(For use with sleeved engines not equipped with hydraulic pump)	52, 56		Engine	45	
Magneto	75, 76		Valve grinding	45	
Motor, cranking			Gauge, oil level		
(For use with sleeved engines)	50		(For Magneto ignition) C-221 501 to 43020 C-263 501 to 56635	9	
(For use with sleeveless engines)	50		(For Distributor ignition) C-221 501 to 43020 C-263 501 to 56635	9	
Plug, spark			(C-221 43021 up, C-263 56636 up	9	
Battery ignition	64		Gear, idler	11	
Magneto ignition (C-221 501 to 43020 C-263 501 to 56635)	48		Governor (IH)	18	
Pulley			Governor, mechanical (Novi) (For use with Magneto ignition) C-221 501 to 43020 C-263 501 to 56635	21	
Generator (For use with sleeved engines)	52		Head, cylinder		
Alternator (For use with sleeveless engines)	53		with valves	15	
Regulator, voltage			without valves	15	
(For use with sleeved engines equipped with negative grounded battery)	52, 58		Manifold, intake and exhaust	17	
(For use with sleeved engines equipped with positive grounded battery)	52, 60		Pistons		
(For use with sleeveless engines equipped with hydraulic pump)	53, 59		(For use with sleeved engines) C-221 501 to 43020 C-263 501 to 56635	2	
(For use with sleeveless engines not equipped with hydraulic pump)	53, 59		C-221 43021 up, C-263 56636 up	4	
Resistor (Battery ignition)	46		(For use with sleeveless engines) UC-221 and UC-263	6	
Wiring, electric			Pulley, fan drive (UC-221)	13	
(Battery ignition) (For use with sleeved engines equipped w/automatic shut-off	61		Rods, connecting		
(Battery ignition) (For use with sleeved engines equipped with regular system)	66		(For use with sleeved engines) C-221 501 to 43020 C-263 501 to 56635	2	
(Battery ignition) (For use with sleeved engines equipped with safety shut-off system)	68		C-221 43021 up, C-263 56635 up	4	
			(For use with sleeveless engines) (UC-221, UC-263)	6	
			Sleeves		
			(For use with sleeved engines) (UC-221 501 to 43020 UC-263 501 to 56635)	2	
			(C-221 43021 up, C-263 56636 up)	4	
			(For use with sleeveless engines) (UC-221 and UC-263)	6	

ALPHABETICAL INDEX

DESCRIPTION	PAGE	FICHE	DESCRIPTION	PAGE	FICHE
Valves	16		Coupling, flexible	109	
FUEL SYSTEM			Doors, hood side	88	
Carburetor			Expansion tank and connections . . .	83	
Combination natural gas and gasoline			Extended shaft and outboard bearing (Rockford)	97	
(C-221 501 to 43020 C-263 501 to 53635)	37		Extended shaft and outboard bearing (Twin-Disc)	103	
Gasoline	24		Fan		
Liquefied petroleum gas (For use with sleeved engines) . .	27		Blower	86	
(For use with sleeveless engines).	28		Suction	86	
Natural gas (For use with sleeved engines) . .	27		Standard cooling	86	
(For use with sleeveless engines).	28		Tropical, increased cooling	86	
Filter, fuel (Liquefied petroleum gas) (For use with sleeved engines) . .	38		Flywheel	12	
(For use with sleeveless engines) .	34		Gauge, oil level sight (For use on natural gas, liquefied petroleum gas and combination gas on gasoline engines) (Not used on units equipped with Flo-matic valve attachment)	112	
Fuel pipe and connections			(For use on natural gas, liquefied petroleum gas and combination gas or gasoline engines) (For use with Flo-matic valve attachment	113	
Combination natural gas and gasoline (C-221 501 to 43020 C-263 501 to 56635)	37		Generator and Regulator	52	
Gasoline (Not used with hydraulic pump)	23		Grille, radiator	104	
Liquefied Petroleum Gas (For use with sleeved engines) . .	32		Guard, fan	107	
(For use with sleeveless engines).	34		Hood and Dash	104	
Natural gas (For use with sleeved engines) . .	36		Hourmeter	88	
(For use with sleeveless engines).	35		Housing, flywheel	9	
Package, carburetor gasket	37		Idler, fan belt	87	
Pump, fuel (Not used with hydraulic pump) . .	23		Instruments and instrument panel . .	90, 93	
Regulator, fuel			Ammeter	90, 93	
Liquefied Petroleum gas (Ensign) .	29		Cable harness	91, 93	
Natural gas (C-221 501 up, C-263 501 up)	31		Indicators		
Combination natural gas and gasoline (C-221 501 to 43020 C-263 501 to 56635)	31		Heat	91, 93	
MISCELLANEOUS			Oil Pressure	90, 93	
Gasket sets (Engine)	45		Panel, instrument mounting (For use on units equipped with regular gauges and safety gauges).	93	
Product graphics	45		Muffler, exhaust	82	
LUBRICATING SYSTEM			Oiler, top cylinder	111	
Filter, lubricating oil (For use with sleeved engines) C-221 501 to 43020 C-263 501 to 56635	42, 44		Piston, high altitude (For use with sleeved engines)	2, 4	
Filter, oil (Spin on) (For use with sleeveless engines) . .	43		Pipe, exhaust	17	
Pan, crankcase oil	41		Power take-off (Rockford)		
Pump, oil	40, 41		UC-221 Regular duty (10" clutch) . .	94	
ATTACHMENTS			UC-221 Light duty (8" clutch) . . .	101	
Alternator (For sleeveless engines with hydraulic pump)	53		UC-263 Regular duty (11-1/2" clutch)	99	
(For sleeveless engines without hydraulic pump)	53		UC-263 Light duty (10" clutch) . . .	94	
(For use with sleeveless engines) . .	54		Power take-off (Twin-Disc)		
Cap, exhaust rain	82		UC-221 Regular duty (10" clutch) . .	103	
Cleaner, air (Oil - bath - type)	78		UC-221 Light duty (8" clutch) . . .	103	
(Dry - type)	79		UC-263 Regular duty (11-1/2" clutch).	103	
Clutch and controls	118		UC-263 light duty (10" clutch) . . .	103	
Controls, engine	82		UC-263 High speed (11-1/2" clutch).	103	
Crank, starting	13		Power take-off with extended shaft (Twin-Disc)	103	
			(Rockford).	97, 99, 101	
			Pulley, auxiliary	109	
			Pump, hydraulic	112, 115	
			Pump, electronic fuel transfer (Used with hydraulic pump)	117	
			Radiator and Connections.	107	
			Shutter, radiator		
			Automatic	105	
			Manual	106	
			Shut-off, automatic safety		
			Ammeter	80, 93	

ALPHABETICAL INDEX

DESCRIPTION	PAGE	FICHE	DESCRIPTION	PAGE	FICHE
Cable, harness	81, 93				
Gauge, oil pressure	80, 93				
Indicator, heat	80, 93				
Panel, instrument	80, 93				
Relay	80				
Stub shaft, direct connected	14				
Stub base	108				
Supports					
Front	81				
Engine	87				
Rear	81				
Tachometer	89				
Tachourmeter	89				
Tool Set	110				
Transmission	119				
Valve, flo-matic	85				

QUICK REFERENCE
FILTER ELEMENT AND BELTS
FOR
UC-221 AND UC-263
ENGINES

FILTER ELEMENTS	PART NO.
FUEL SYSTEM	
FUEL PUMP FILTER ELEMENT	967 640 R21
FUEL FILTER (LPG) (for use w/sleeved engines)	64 400 DC
LUBRICATION SYSTEM	
OIL FILTER ELEMENT (for use w/sleeved engines)	323 827 R91
OIL FILTER ELEMENT (for use w/sleeveless engines)	398 080 R2
AIR CLEANER	
AIR CLEANER ELEMENT	317 702 R91
BELTS	
WATER PUMP AND GENERATOR FAN BELT (for use w/sleeved - engines w/o Hydraulic Pump)	316 250 R1
FAN BELT (for use w/sleeved engines w/Hydraulic Pump)	312 515 R1
ALTERNATOR BELT (for use w/sleeveless engines w/ Hydraulic Pump)	385 674 R1
FAN BELT (for use w/sleeveless engines w/o Hydraulic Pump)	275 301 C2

CARBURETED ENGINE

SERVICE ENGINES

SKELETON SERVICE ENGINES

374 244 R93	Gasoline Burning Engine (See NOTE) (UC-221) C-221 501 to 43020
374 246 R93	L. P. Gas and Natural Gas Burning Engine (See NOTE) (UC-221) C-221 501 to 43020
394 242 R92	Gasoline Engine (See NOTE) (UC-221) C-221 43021 Up
374 245 R93	Gasoline Burning Engine (See NOTE) (UC-263) C-263 501 to 56635
374 247 R93	L. P. Gas and Natural Gas Burning Engine (See NOTE) (UC-263) C-263 501 to 56635
394 241 R93	Gasoline Engine (See NOTE) (UC-263) C-263 56636 Up

The above engines consist of -

Crankcase Assembly w/ Sleeves	Fuel Pump Mounting Pad Cover and Gasket
Crankshaft w/Bearings	Rear Bearing Cap Filler Plugs
Gear and Seals	Oil Pump
Connecting Rods w/Bearings	Oil Filler Tube
Pistons w/Pins and Rings	Tappets
Camshaft w/Gear and Bearings	

NOTE - When Ordering A Service Engine, Give Complete
Serial Number (Including Letters And Numbers)
Shown On Crankcase Of Engine To Be Replaced.

MEMORANDA



ENGINE

REF. NO.	PART NUMBER	DESCRIPTION	REF. NO.	PART NUMBER	DESCRIPTION
----------	-------------	-------------	----------	-------------	-------------

CAMSHAFT AND RELATED PARTS

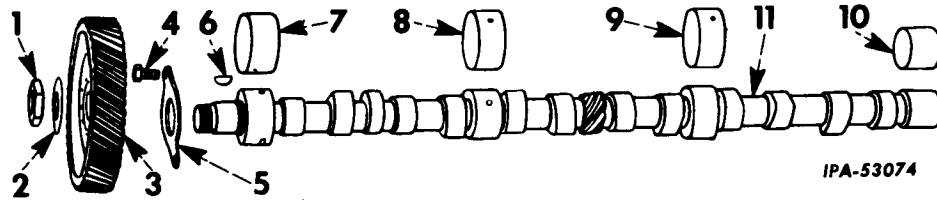

1	16 026 DB	NUT, camshaft gear	8	70 260 R1	BEARING, camshaft intermediate front
2	16 025 D	LOCK, camshaft gear nut			
3	312 500 R1	GEAR, camshaft (*)	9	70 261 R2	BEARING, camshaft intermediate rear
3	367 240 R1	GEAR, camshaft (not *)			
4	70 425 R1	BOLT, camshaft thrust plate (2)	10	70 262 R1	BEARING, camshaft rear
5	35 650 HA	PLATE, camshaft thrust			
6	127 559	KEY, camshaft gear (Woodruff No. 90)	11	367 229 R1	CAMSHAFT
7	70 259 R2	BEARING, camshaft front (will work for 367 514 R1)			

(*) - Used with Hydraulic Pump

ENGINE

REF. NO.	PART NUMBER	DESCRIPTION	REF. NO.	PART NUMBER	DESCRIPTION
----------	-------------	-------------	----------	-------------	-------------

CONNECTING RODS, SLEEVES AND PISTONS

(For use w/Sleeved Engines)

C-221 501 to 43020

C-263 501 to 56635

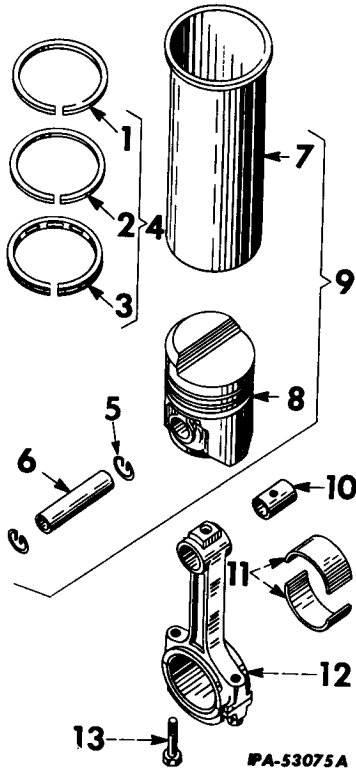

			6	278 326 R1	PIN, piston (.005" oversize) (6) C-221 34718 Up (6) C-263 36028 Up
			7		SLEEVE, cylinder (order sleeve assembly cylinder w/piston and rings) (6)
			8		PISTON (order sleeve assembly cylinder with piston and rings) (6)
			9	367 638 R94	SLEEVE w/PISTON and RINGS ASSY, cylinder (UC-221) (gasoline standard altitude) (6)
			9	367 640 R94	SLEEVE w/PISTON and RINGS ASSY, cylinder (UC-263) (gasoline standard altitude) (6)
			9	367 637 R94	SLEEVE SET, cylinder (consists of six SLEEVES w/PISTONS and RINGS, 367 638 R92) (UC-221) (gasoline standard altitude)
			9	367 639 R94	SLEEVE SET, cylinder (consists of six SLEEVES w/PISTONS and RINGS, 367 640 R92) (UC-263) (gasoline standard altitude)
			9	371 091 R92	SLEEVE w/PISTON and RINGS ASSY, cylinder (UC-221) (L. P. gas and natural gas) (6)
			9	371 092 R92	SLEEVE w/PISTON and RINGS ASSY, cylinder (UC-263) (L. P. gas and natural gas) (6)
			9	371 089 R92	SLEEVE SET, crankcase (consists of six SLEEVES w/PISTONS and RINGS, 371 091 R92) (UC-221) (L. P. gas and natural gas)
			9	371 090 R92	SLEEVE SET, crankcase (consists of six SLEEVES w/PISTONS and RINGS, 371 092 R92) (UC-263) (L. P. gas and natural gas)
			9	371 829 R94	SLEEVE SET, crankcase (consists of six SLEEVES w/PISTONS and RINGS, 372 082 R92) (UC-221) gasoline-high altitude)
			9	372 082 R94	SLEEVES w/PISTONS and RINGS ASSY (UC-221) (gasoline-high altitude) (6)
			9	371 833 R92	SLEEVE SET, crankcase (consists of six SLEEVES w/PISTONS and RINGS, 372 084 R92) (UC-263) gasoline-high altitude)
			9	372 084 R92	SLEEVES w/PISTONS and RINGS ASSY, cylinder (UC-263) (gasoline-high altitude) (6)
			10	364 913 R1	BUSHING, piston pin (6)
			11	367 408 R11	BEARING, connecting rod (2 halves) (std) (6)
			11	367 632 R11	BEARING, connecting rod (2 halves) (.002" undersize) (6)
			11	376 666 R11	BEARING, connecting rod (2 halves) (.010" undersize) (6)
1		RING, piston barrel compression (top groove) (Not furnished separately) (6)			
2		RING, piston taper face compression (second groove) (Not furnished separately) (6)			
3		RING, piston oil regulating (third groove) (Not furnished separately)			
4	539 379 R1	RING SET, piston (Replacement) (consists of two compression RINGS and 1 oil regulating ring) (6)			
	OR				
4	367 649 R92	RING SET, piston (replacement) (consists of six chrome compression rings, six plain compression and six oil regulating rings) (6)			
5	19 517 D	RING, piston pin retainer (12)			
6	70 014 R1	PIN, piston (standard) (6) C-221 501 to 34717 (6) C-263 501 to 36027			
6	278 271 R1	PIN, piston (standard) (6) C-221 34718 Up (6) C-263 36028 Up			
6	70 015 R1	PIN, piston (.005" oversize) (6) C-221 501 to 34717 (6) C-263 501 to 36027			

ENGINE

REF. NO.	PART NUMBER	DESCRIPTION
CONNECTING RODS, SLEEVES AND PISTONS - Continued (For use w/Sleeved Engines) C-221 501 to 43020 C-263 501 to 56635		
11	376 668 R11	BEARING, connecting rod (2 Halves) (.020" undersize) (6)
11	367 631 R11	BEARING, connecting rod (2 halves) (.020" undersize) (6)
11	367 630 R91	BEARING SET, connecting rod (consists of six BEARING, 367 408 R11) (standard)
11	377 285 R91	BEARING SET, connecting rod (consists of six BEARING, 3 367 632 R11) (.002" undersize)
11	376 665 R91	BEARING SET, connecting rod (consists of six BEARING, 376 666 R11) (.010" undersize)
11	376 667 R91	BEARING SET, connecting rod (consists of six BEARING, 376 668 R11) (.020" undersize)
11	372 443 R91	BEARING SET, connecting rod (consists of six BEARING, 367 631 R11) (.030" undersize)
12	367 406 R21	ROD w/two BOLTS, 316 366 R1 and BUSHING, 364 913 R1, connecting (6)
13	280 318 C1	BOLT, connecting rod (12)

ENGINE

REF. NO.	PART NUMBER	DESCRIPTION	REF. NO.	PART NUMBER	DESCRIPTION
CONNECTING RODS, SLEEVES AND PISTONS					
(For use w/Sleeved Engines)					
C-221 43021 to 53360					
C-263 56636 to 93942					
<p style="text-align: center;">CEA-83821</p>			7		SLEEVE, cylinder (order sleeve assembly cylinder w/piston and rings) (6)
			8		PISTON (order sleeve assembly cylinder w/piston and rings) (6)
			9	378 601 R97	SLEEVE w/PISTON and RING ASSY, cylinder (UC-221) (gasoline standard altitude) (6)
			9	378 604 R97	SLEEVE w/PISTON and RINGS ASSY, cylinder (UC-263) (gasoline standard altitude) (6)
			9	378 600 R97	SLEEVE SET, cylinder (consists of six sleeves w/PISTONS and RINGS, 378 601 R93) (UC-221) (gasoline standard Altitude)
			9	378 603 R97	SLEEVE SET, cylinder (consists of six sleeves w/PISTONS and RINGS, 378 604 R94) (UC-263) (gasoline standard altitude)
			9	380 647 R97	SLEEVE w/PISTON and RING ASSY, cylinder (UC-221) (L. P. gas, natural gas, and gasoline high altitude) (6)
			9	380 649 R97	SLEEVE w/PISTON and RING ASSY, cylinder (UC-263) (L. P. gas, natural gas and gasoline-high altitude) (6)
			9	380 646 R97	SLEEVE SET, crankcase (consists of six SLEEVES w/PISTONS and RINGS, 380 647 R94) (UC-221) (L. P. gas, natural gas and gasoline -high altitude)
			9	380 648 R97	SLEEVE SET, crankcase (consists of six SLEEVES w/PISTONS and RINGS, 380 649 R95) (UC-263) (L. P. gas, natural gas and gasoline - high altitude)
1		RING, piston barrel compression (top groove) (6)	10	364 913 R1	BUSHING, piston pin (6)
2		RING, piston taper face compression (Second groove) (6)	11	367 408 R11	BEARING, connecting rod (2 halves) (standard) (6)
3		RING, piston oil regulating (third groove) (6)	11	367 632 R11	BEARING, connecting rod (2 halves) (.002" undersize) (6)
4	367 649 R92	RING SET, piston (replacement) (consists of six chrome compression rings, six plain compression and six oil regulating rings)	11	376 666 R11	BEARING, connecting rod (2 halves) (.010" undersize) (6)
4	539 379 R1	RING SET, piston (replacement) (consists of two compression rings and one oil regulating ring) (6)	11	376 668 R11	BEARING, connecting rod (2 halves) (.020" undersize) (6)
5	19 517 D	RING, piston pin retainer (12)	11	367 631 R11	BEARING, connecting rod (2 halves) (.030" undersize) (6)
6	278 271 R1	PIN, piston (standard) (6)	11	367 630 R91	BEARING SET, connecting rod (consists of six BEARING, 367 408 R11) (standard)
6	278 326 R1	PIN, piston (.005" oversize) (6)	11	377 285 R91	BEARING SET, connecting rod (consists of six BEARING, 367 632 R11) (.002" undersize)
			11	376 665 R91	BEARING SET, connecting rod (consists of six BEARING, 376 666 R11) (.010" undersize)

ENGINE

REF. NO.	PART NUMBER	DESCRIPTION
CONNECTING RODS, SLEEVES AND PISTONS - Continued (For use w/Sleeved Engines) C-221 43021 to 53360 C-263 56636 to 93942		
11	376 667 R91	BEARING SET, connecting rod (consists of six BEARING, 376 668 R11) (.020" undersize)
11	372 443 R91	BEARING SET, connecting rod (consists of six BEARING, 367 631 R11) (.030" undersize)
12	367 406 R21	ROD w/two BOLTS, 316 366 R1 and BUSHING, 364 913 R1, con- necting (6)
13	280 318 C1	BOLT, connecting rod (12)

ENGINE

REF. NO.	PART NUMBER	DESCRIPTION	REF. NO.	PART NUMBER	DESCRIPTION
----------	-------------	-------------	----------	-------------	-------------

CONNECTING RODS AND PISTONS

(For use w/Sleeveless Engines)

(UC-221 53361 and up)

(UC-263 93943 and up)

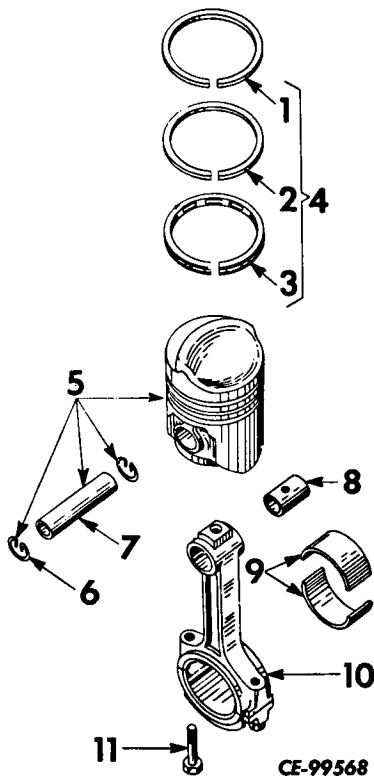

HIGH ALTITUDE GASOLINE, NATURAL GAS AND LIQUID PETROLEUM GAS

5	338 050 R92	PISTON ASSEMBLY (standard) (UC-221) (6)
5	379 822 R95	PISTON ASSEMBLY (standard) (UC-263) (6)
5	388 051 R92	PISTON ASSEMBLY (.010 o/s) (UC-221) (6)
5	379 823 R95	PISTON ASSEMBLY (.010 o/s) (UC-263) (6)
5	388 052 R92	PISTON ASSEMBLY (.020 o/s) (UC-221) (6)
5	379 824 R95	PISTON ASSEMBLY (.020 o/s) (UC-263) (6)
5	388 053 R92	PISTON ASSEMBLY (.030 o/s) (UC-221) (6)
5	379 825 R95	PISTON ASSEMBLY (.030 o/s) (UC-263) (6)
5	388 054 R92	PISTON ASSEMBLY (.040 o/s) (UC-221) (6)
5	379 826 R95	PISTON ASSEMBLY (.040 o/s) (UC-263) (6)

GASOLINE

1		RING, compression piston (top groove) (Not furnished separately) (6)			
2	389 751 R1	RING, compression piston (second groove) (Not furnished separately) (6)	5	388 045 R92	PISTON ASSEMBLY (standard) (UC-221) (6)
3	399 441 R1	RING, oil regulating piston (bottom groove) (standard and .010 o/s) (Not furnished separately) (6)	5	379 817 R95	PISTON ASSEMBLY (standard) (UC-263) (6)
4	539 379 R1	RING SET, piston (consists of two compression and one oil regulating rings) (standard and .010 o/s) (x)	5	388 046 R92	PISTON ASSEMBLY (.010 o/s) (UC-221) (6)
4	539 380 R1	RING SET, piston (consists of two compression and one oil regulating rings) (.020 o/s) (x)	5	379 818 R95	PISTON ASSEMBLY (.010 o/s) (UC-263) (6)
4	539 381 R1	RING SET, piston (consists of two compression and one oil regulating rings) (.030 o/s) (x)	5	388 047 R92	PISTON ASSEMBLY (.020 o/s) (UC-221) (6)
4	539 382 R1	RING SET, piston (consists of two compression and one oil regulating rings) (.040 o/s) (x)	5	379 819 R95	PISTON ASSEMBLY (.020 o/s) (UC-263) (6)
			5	388 048 R92	PISTON ASSEMBLY (.030 o/s) (UC-221) (6)
			5	379 820 R95	PISTON ASSEMBLY (.030 o/s) (UC-263) (6)
			5	388 049 R92	PISTON ASSEMBLY (.040 o/s) (UC-221) (6)
			5	379 821 R95	PISTON ASSEMBLY (.040 o/s) (UC-263) (6)
			6	19 517 D	RING, piston pin retainer (12)
			7	278 271 R1	PIN, piston (6)

(x) - As Required.

ENGINE

REF. NO.	PART NUMBER	DESCRIPTION
-------------	----------------	-------------

CONNECTING RODS AND PISTONS - Continued
(For use w/Sleeveless Engines)
(UC-221 53361 and up)
(UC-263 93943 and up)

8	364 913 R1	BUSHING, piston pin (6)
9	367 408 R11	BEARING, connecting rod (2 halves) (standard) (6)
9	367 632 R11	BEARING, connecting rod (2 halves) (.002 u/s) (6)
9	376 666 R11	BEARING, connecting rod (2 halves) (.010 u/s) (6)
9	376 668 R11	BEARING, connecting rod (2 halves) (.020 u/s) (6)
9	367 631 R11	BEARING, connecting rod (2 halves) (.030 u/s) (6)
9	367 630 R91	BEARING SET, connecting rod (standard) (consists of six BEAR- INGS, 367 408 R11)
9	377 285 R91	BEARING SET, connecting rod (.002 u/s) (consists of six BEAR- INGS, 367 632 R11)
9	376 665 R91	BEARING SET, connecting rod (.010 u/s) (consists of six BEAR- INGS, 376 666 R11)
9	376 667 R91	BEARING SET, connecting rod (.002 u/s) (consists of six BEAR- INGS, 376 668 R11)
9	372 443 R91	BEARING SET, connecting rod (.030 u/s) (consists of six BEAR- INGS, 367 631 R11)
10	367 406 R21	ROD w/two BOLTS, 316 366 R1 and BUSHING, 364 913 R1, connecting (6)
11	280 318 C1	BOLT, connecting rod (12)

ENGINE

REF. NO.	PART NUMBER	DESCRIPTION	REF. NO.	PART NUMBER	DESCRIPTION
----------	-------------	-------------	----------	-------------	-------------

CRANKCASE AND RELATED PARTS (UC-221 and UC-263)

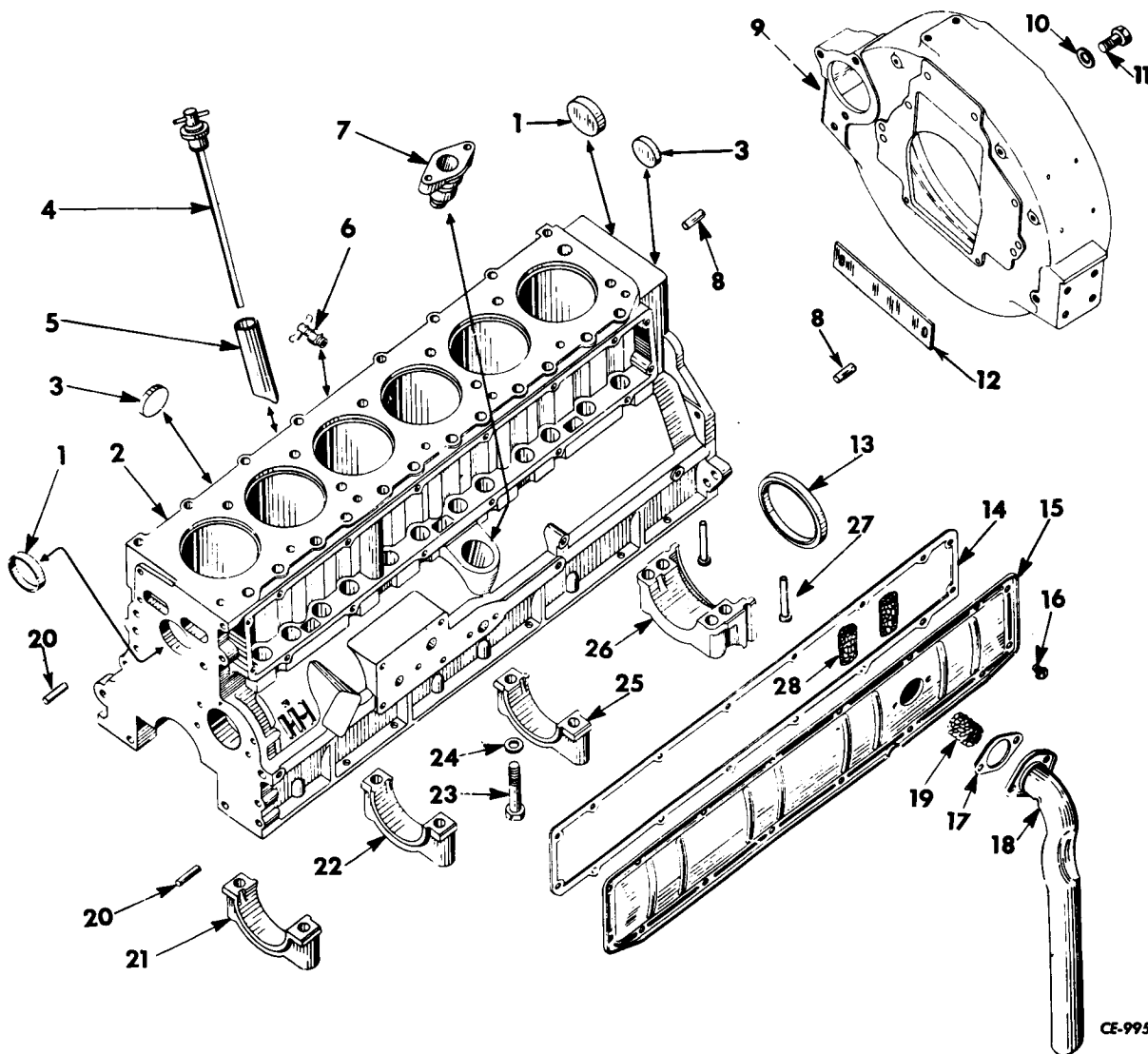

CE-99577

1	20 840 R1	PLUG, core hole (2)			
2	402 896 R91	CRANKCASE ASSEMBLY (Will work for CRANKCASE ASSY, 367 512 R95) (UC-221) (Composed of -			
		1 ADAPTER	367 513 R1		
		§ 4 BUSHING			
		4 BOLT	19 992 R1		
		10 BOLT	70 133 R1		
		1 CAP	306 671 R1		
		1 CAP	306 672 R1		
		1 CAP	306 673 R1		
		1 CAP	306 674 R1		
		1 COVER	356 243 R1		
		§ 1 CRANKCASE			
		2 DOWEL	141 285		
		2 DOWEL	371 699 R2		
		2 DOWEL	376 353 R1		
		1 GASKET	532 496 R1		
		4 NUT	102 637		
		6 PIN	278 271 R1		
		§ 6 PISTON			
		1 PLUG	444 618		
		2 PLUG	444 782		
		3 PLUG	444 854		
		6 PLUG	379 278 C1		
		2 PLUG	20 840 R1		
		12 RETAINER	19 517 D		
		§ 18 RING			
		2 SCREW	179 814		
		§ 6 SLEEVE			
		1 TUBE	378 102 R1		
		2 WASHER	103 320		
		4 WASHER	103 323		
		10 WASHER	58 516 H)		

§ - Not Furnished Separately.

ENGINE

REF. NO.	PART NUMBER	DESCRIPTION	REF. NO.	PART NUMBER	DESCRIPTION
CRANKCASE AND RELATED PARTS - Continued (UC-221 and UC-263)					
2	402 897 R92	CRANKCASE ASSEMBLY (Will work for CRANKCASE ASSY, 367 512 C95) (UC-263) (Composed of - 1 ADAPTER 367 513 R1 § 4 BUSHING 4 BOLT 19 992 R1 10 BOLT 70 133 R1 1 CAP 306 671 R1 1 CAP 306 672 R1 1 CAP 306 673 R1 1 CAP 306 674 R1 1 COVER 356 243 R1 § 1 CRANKCASE 2 DOWEL 141 285 2 DOWEL 371 699 R2 2 DOWEL 376 353 R1 1 GASKET 532 496 R1 4 NUT 102 637 6 PIN 278 271 R1 § 6 PISTON 1 PLUG 444 618 2 PLUG 444 782 3 PLUG 444 854 6 PLUG 379 278 C1 2 PLUG 20 840 R1 12 RETAINER 19 517 D § 18 RING 2 SCREW 179 814 § 6 SLEEVE 1 TUBE 378 120 R1 2 WASHER 103 320 4 WASHER 103 323 10 WASHER 58 516 H)	6	103 647	COCK, 1/4" BRS Type C drain (UC-221)
			6	141 615	OR COCK, 1/4" BRS Type B, drain (UC-221)
			6	444 618	PLUG, 1/4" Auto hex-hd pipe (UC-263)
			7	367 513 R1	ADAPTER, distributor mounting
			8	371 699 R2	DOWEL, engine rear support (standard) (2)
			8	376 353 R1	DOWEL, engine rear support (.030 o/s) (2)
			9	304 440 R2	HOUSING, flywheel (part of Flywheel Housing Attachment, 318 441 R91)
			10	103 323	WASHER, 1/2" lock (6)
			11	179 883	SCREW, 1/2 x 1-1/4" hex-hd cap (2)
			12	367 225 R1	SEAL, engine rear support dust (part of Flywheel Housing Attachment 318 441 R91)
				102 637	NUT, 1/2" (4)
				179 814	SCREW, 5/16 x 5/8" hex-hd cap (2)
				179 890	SCREW, 1/2 x 2-1/4" hex-hd cap (4)
				103 340	WASHER, 11/32 x 11/16" x 18 ga. (2)
	102 637	NUT, 1/2" hex-hd (4)	13	538 983 R1	SEAL, crankshaft rear oil
	444 852	PLUG, 1/8" auto hex-soc pipe (3)	14	369 982 R1	GASKET, push rod cover
	444 854	PLUG, 1/8" auto hex-soc drain	15	315 970 R91	COVER, valve push rod
	444 782	PLUG, 3/8" short sq-soc pipe (2)	16	375 612 R91	SCREW, valve push rod (16)
	179 814	SCREW, 5/16 x 5/8" hex-hd cap (2)	17	369 981 R1	GASKET, breather pipe
	103 320	WASHER, 5/16" medium lock (2)	18	368 429 R31	PIPE, w/FLANGE, breather
	103 323	WASHER, 1/2" medium lock (4)		374 587 R91	SCREW w/WASHER, 1/4 x 1/2" slt rd hd (2)
3	379 278 C1	PLUG, core hole (2)	19	369 442 R1	ELEMENT, breather pipe (If equipped)
4	312 051 R91	GAUGE, oil level (for Magneto Ignition) C-221-501 to 43020 C-263-501 to 56635	20	141 285	PIN, 1/2 x 1-1/4" dowel, crankcase front plate and cover (2)
4	368 986 R91	GAUGE, oil level (for Distributor Ignition) C-221-501 to 42020 C-263-501 to 56635	21	306 671 R1	CAP, crankshaft front bearing
4	387 347 R91	GAUGE, oil level (for Distributor Ignition) C-221-43021 Up C-263-56636 Up	22	306 672 R1	CAP, crankshaft front intermediate
5	312 052 R1	TUBE, oil filler (for Magneto Ignition) C-221-501 to 43020 C-263-501 to 56635	23	70 133 R1	BOLT, crankshaft bearing cap (10)
5	368 985 R2	TUBE, oil filler (for Distributor Ignition) C-221-501 to 43020 C-263-501 to 56635	24	58 516 H	WASHER, crankshaft bearing cap (10)
5	378 102 R1	TUBE, oil filler (for Distributor Ignition) C-221 43021 Up C-263 56636 Up	25	306 673 R1	CAP, crankshaft rear bearing intermediate bearing
			26	306 674 R1	CAP, crankshaft rear bearing
			27	310 665 R1	PLUG, rear bearing cap filler (2)

§ - Not Furnished Separately.

ENGINE

REF. NO.	PART NUMBER	DESCRIPTION
CRANKCASE AND RELATED PARTS - Continued (UC-221 and UC-263)		
28	315 849 R1	ELEMENT, breather pipe (2)
	318 441 R91	ATTACHMENT, flywheel housing (*)
	356 243 R1	COVER, fuel pump pad (Used with Hydraulic Pump)
	371 699 R2	DOWEL, engine rear support
	46 923 D	DOWEL, engine rear support
	19 992 R1	SCREW, 1/2 x 2-1/4" hex-hd cap (4)
	102 637	NUT, 1/2" (4)
	141 285	DOWEL, crankcase front plate and cover (2)
	532 496 R1	GASKET, fuel pump cover (Used w/Hydraulic Pump)
	278 271 R1	PIN, piston (Also listed and illustrated with "Connecting Rods and Pistons") (6)
	19 517 D	RETAINER, piston pin (Also listed and illustrated with "Connecting Rods and Pistons") (12)

(*) - Attachment no longer available.
Service Parts will be furnished.

ENGINE

REF. NO.	PART NUMBER	DESCRIPTION
----------	-------------	-------------

CRANKCASE FRONT COVER AND IDLER GEAR

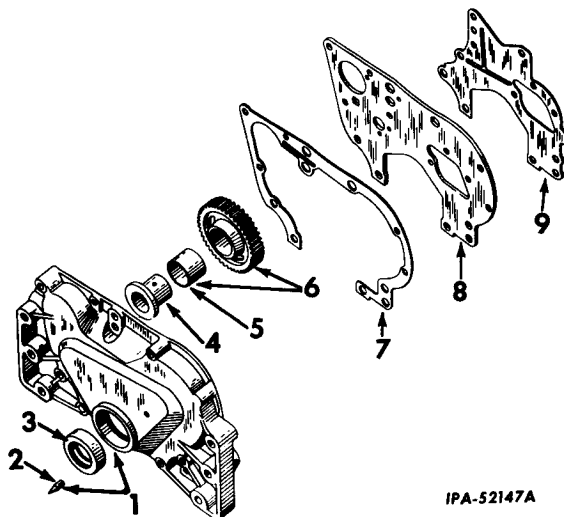

IPA-52147A

1	372 499 R11 179 892 103 323	COVER w/POINTER, 367 572 R1 crankcase front (not *) SCREW, 1/2 x 3" hex hd cap (6) WASHER, 1/2" lock (6)
1	312 505 R31 16 081 R1 103 028 179 883 103 323	COVER w/POINTER, 367 572 R1 crankcase front (*) BOLT, 1/2 x 3-1/8" (6) NUT, 1/2NF (3) SCREW, 1/2 x 1-1/4" hex hd cap WASHER, 1/2" lock
2	367 572 R1	POINTER, timing
3	357 672 R91	OIL SEAL, crankshaft used w/ DAMPER, 372 203 R2)
3	391 976 R91	OIL SEAL, crankshaft (used w/ PULLEY, 371 574 R2 or DAMPER, 338 952 R91)
4	530 973 R1 179 887 615 090 R1	HUB, idler gear SCREW, 1/2 x 2-1/4" hex hd cap WASHER, 17/32 x 2" x 11 ga.
5	398 034 R1	BUSHING, idler gear
6	398 032 R1	GEAR w/BUSHING, 398 034 R1, idler
7	312 506 R1 367 574 R1	GASKET, crankcase front cover (*) GASKET, crankcase front cover (not *)
8	316 155 R11 367 524 R2 179 836 103 321	PLATE, crankcase front (*) PLATE, crankcase front (not *) SCREW, 3/8 x 1" hex hd cap (6) WASHER, 3/8" lock (6)
9	316 156 R1 398 024 R1	GASKET, crankcase front plate (*) GASKET, crankcase front plate (not *)
	278 269 R1 179 814 103 320	COVER, governor gear (*) SCREW, 5/16 x 5/8" hex hd cap (5) WASHER, 5/16" lock (5)
	278 270 R1	GASKET, governor gear cover (*)

(*) - Used with Hydraulic Pump

ENGINE

70118121

REF. NO.	PART NUMBER	DESCRIPTION	REF. NO.	PART NUMBER	DESCRIPTION
----------	-------------	-------------	----------	-------------	-------------

CRANKSHAFT, FLYWHEEL, BEARINGS, STUB SHAFT AND STARTING CRANK

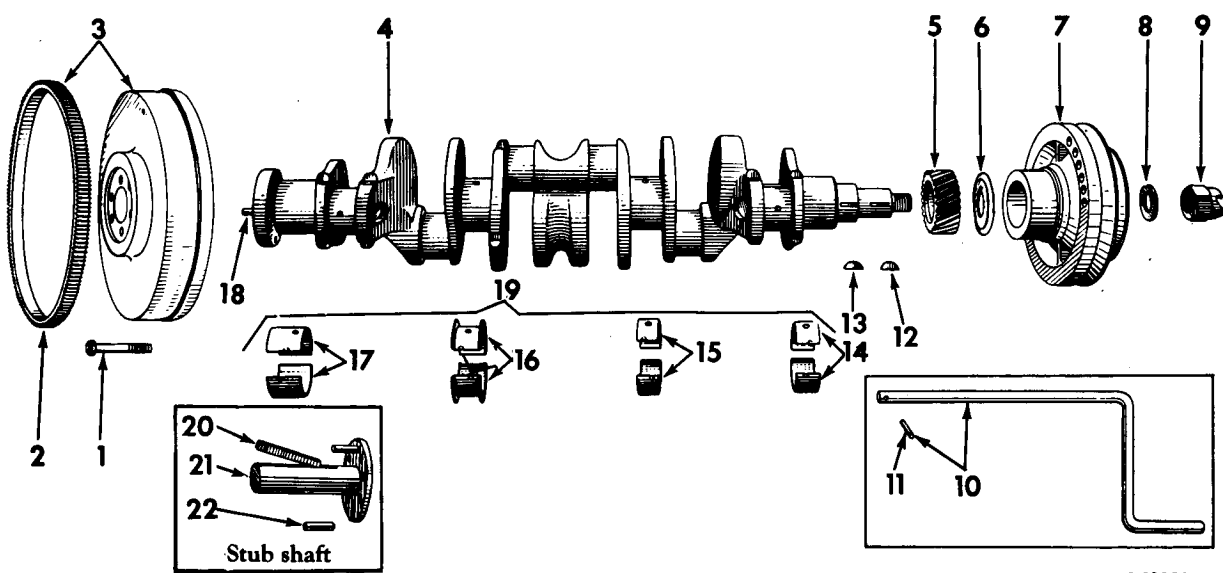

IPB-10356 B

1	19 466 R1	BOLT, flywheel to crankshaft (Used with ATTACHMENTS, 305 189 R91, 312 571 R91 and 305 190 R91) (6)			1 BEARING SET 382 357 R91 § 1 CRANKSHAFT 1 PIN 82 970 R1)
1	9 409 049	BOLT, flywheel to crankshaft (Used with flywheel ATTACHMENT, 312 729 R91)	4	367 269 R91	CRANKSHAFT ASSY (standard) (UC-263) C-263 501 to 36693 (Composed of - 1 BEARING SET 367 630 R91 1 BEARING SET 382 357 R91 § 1 CRANKSHAFT 1 PIN 82 970 R1)
2	372 568 R1	GEAR, flywheel ring (159T)			
3	312 563 R92	FLYWHEEL w/GEAR, 372 568 R1 (Used with flywheel ATTACHMENT, 312 571 R91)			
3	312 728 R11	FLYWHEEL w/GEAR, 372 568 R1 (Used with flywheel ATTACHMENT, 312 729 R91)	4	382 356 R91	CRANKSHAFT ASSY (standard) (UC-263) C-263 36694 Up (Composed of - 1 BEARING SET 367 630 R91 1 BEARING SET 367 630 R91 § 1 CRANKSHAFT 1 PIN 82 970 R1)
3	318 053 R91	FLYWHEEL w/GEAR, 372 568 R1 (Used with flywheel ATTACHMENT, 318 051 R91)			
3	372 567 R91	FLYWHEEL w/GEAR, 372 568 R1 (Used with flywheel ATTACHMENT, 305 189 R91)			
3	372 569 R91	FLYWHEEL w/GEAR, 372 568 R1 (Used with ATTACHMENT, 305 190 305 190 R91)	4	367 270 R92	PACKAGE, crankshaft w/BEARINGS, field service (renewal) (undersize) (UC-221) (Consists of six connecting rod BEARINGS, four crankshaft BEARINGS, CRANKSHAFT and PIN, 82 970 R1)
4	367 268 R91	CRANKSHAFT ASSY (standard) (UC-221) C-221 501 to 35093 (Composed of - 1 BEARING SET 367 630 R91 1 BEARING SET 367 275 R91 § 1 CRANKSHAFT 1 PIN 82 970 R1)	4	367 271 R92	PACKAGE, crankshaft w/BEARINGS, field service (renewal) (undersize) (UC-263) (Consists of six connecting rod BEARINGS, four crankshaft BEARINGS, CRANKSHAFT and PIN, 82 970 R1)
4	382 355 R91	CRANKSHAFT ASSY (standard) (UC-221) C-221 35094 Up (Composed of - 1 BEARING SET 367 630 R91 SET	5	367 272 R1	GEAR, crankshaft
			6	71 763 R2	SLINGER, crankshaft oil

§ - Not Furnished Separately

ENGINE

REF. NO.	PART NUMBER	DESCRIPTION	REF. NO.	PART NUMBER	DESCRIPTION
CRANKSHAFT, FLYWHEEL, BEARINGS, STUB SHAFT AND STARTING CRANK - Continued					
7	371 573 R2	PULLEY, fan drive (UC-221)	16	332 270 R91	BEARING, crankshaft intermediate (2 halves) (.030" undersize) C-221 35094 Up C-263 36694 Up
7	338 949 R91	DAMPER (standard on UC-263)	17	367 285 R91	BEARING, crankshaft rear (2 halves) (standard)
8	70 109 R1	WASHER, starting crank nut	17	367 309 R91	BEARING, crankshaft rear (2 halves) (.002" undersize)
9	219 755	NUT, crankshaft	17	376 679 R91	BEARING, crankshaft rear (2 halves) (.010" Undersize)
10	271 705 R91	CRANK w/PIN, 15 204 D, starting	17	376 692 R91	BEARING, crankshaft rear (2 halves) (.020" undersize)
11	15 204 D	PIN, starting crank	17	367 297 R91	BEARING, crankshaft rear (2 halves) (.030" undersize)
12	117 984	KEY, 5/16 x 1-3/8" (Woodruff No. 23)	18	82 970 R1	PIN, flywheel to crankshaft dowel
13	103 462	KEY, 3/16 x 1" (Woodruff No. 13) crankshaft gear)	19	367 275 R91	BEARING SET, crankshaft C-221 501 to 35093 C-263 501 to 36693
14	367 276 R91	BEARING, crankshaft front (2 halves) (standard)	19	382 357 R91	BEARING SET, crankshaft C-221 35094 Up C-263 36694 Up
14	367 300 R91	BEARING, crankshaft front (2 halves) (.002" undersize)	19	382 359 R91	BEARING SET, crankshaft (.002" undersize)
14	376 670 R91	BEARING, crankshaft front (2 halves)(.010" undersize)	19	382 360 R91	BEARING SET, crankshaft (.010" undersize)
14	376 683 R91	BEARING, crankshaft front (2 halves)(.020" undersize)	19	382 361 R91	BEARING SET, crankshaft (.020" undersize)
14	367 288 R91	BEARING, crankshaft front (2 halves)(.030" undersize)	19	372 444 R91	BEARING SET, crankshaft (.030" undersize) C-221 501 to 35093 C-263 501 to 36693
15	367 279 R91	BEARING, crankshaft intermediate front (2 halves) (standard)	19	382 358 R91	BEARING SET, crankshaft (.030" undersize) C-221 35094 Up C-263 36694 Up
15	367 303 R91	BEARING, crankshaft intermediate front (2 halves) (.002" undersize)	312 729 R91	ATTACHMENT, flywheel (for use with light duty power take-off ATTACHMENTS, 273 020 R91 and 273 021 R91 and with 8" single plate overcenter drive ring type clutch (Rockford or Twin Disc)(UC-221) (see NOTES 1 and 3)(Consists of six BOLT, 9 409 049 and one FLY-WHEEL, 312 728 R11)	
15	376 673 R91	BEARING, crankshaft intermediate front (2 halves) (.010" undersize)	305 189 R91	ATTACHMENT, flywheel (for use with light duty power take-off ATTACHMENTS, 273 017 R91 and 273 018 R91 and with 10" single plate overcenter drive ring type clutch (Rockford or Twin-Disc) (UC-263) (see NOTES 1 and 3) (Consists of six BOLT, 19 466 R1 and one FLYWHEEL, 372 567 R91)	
15	367 686 R91	BEARING, crankshaft intermediate front (2 halves) (.020" undersize)			
15	367 291 R91	BEARING, crankshaft intermediate front (2 halves) (.030" undersize)			
16	367 282 R91	BEARING, crankshaft intermediate rear (standard) (2 halves) C-221 501 to 35093 C-263 501 to 36693			
16	332 267 R91	BEARING, crankshaft intermediate rear (standard) (2 halves) C-221 35094 Up C-263 36694 Up			
16	367 306 R91	BEARING, crankshaft intermediate (.002" undersize) (2 halves) C-221 501 to 35093 C-263 501 to 36693			
16	332 273 R91	BEARING, crankshaft intermediate (.002" undersize) (2 halves) C-221 35094 Up C-263 36694 Up			
16	332 276 R91	BEARING, crankshaft intermediate rear (2 halves) (.010" undersize)			
16	332 279 R91	BEARING, crankshaft intermediate rear (2 halves) (.020" undersize)			
16	367 294 R91	BEARING, crankshaft intermediate (2 halves) (.030" undersize) C-221 501 to 35093 C-263 501 to 36693			

NOTE 1 - Factory Application - Order On Machine Order Form.
NOTE 3 - Field Application - Order Through Regular Service Parts Channels.

ENGINE

REF. NO.	PART NUMBER	DESCRIPTION
CRANKSHAFT, FLYWHEEL, BEARINGS, STUB SHAFT AND STARTING CRANK - Continued		
318 051 R91		ATTACHMENT, flywheel (for use with Funk Model TRC-D16A-T9 Torque Converter) (*) (Consists of - 1 BUSHING 318 049 R1 1 SPACER 312 562 R1 8 SPACER 318 050 R1 1 FLYWHEEL 318 053 R91)
312 571 R91		ATTACHMENT, flywheel (for use with 12" clutch and controls ATTACHMENT, 312 837 R91 and transmission ATTACHMENT, 312 838 R91 or 312 839 R91)(see NOTES 1 and 3) (Consists of six BOLT, 19 466 R1 one FLYWHEEL, 312 563 R91 and one SPACER, 312 562 R2)
305 190 R91		ATTACHMENT, flywheel (for use with 11-1/2" single plate over-center drive ring type clutch (Rockford or Twin-Disc)(UC-263) (See NOTES 1 and 3) (Consists of six BOLTS, 19 466 R1 and one FLY-WHEEL, 372 569 R91)
318 049 R1		BUSHING, torque converter pilot (use with ATTACHMENT, 318 051 R91)
312 562 R2		SPACER, cranking motor (used with ATTACHMENTS, 318 051 R91 and 312 571 R91) SCREW, 3/8 x 2" hex hd cap (3) WASHER, 3/8" lock (3)
318 050 R1		SPACER, mounting strap (used with ATTACHMENT, 318 051 R91) (8)

DIRECT CONNECTED STUB SHAFT ATTACHMENT

305 698 R91		ATTACHMENT, stub shaft (direct connected) (see NOTES 1 and 3)
20	29 308 D	KEY, belt pulley
21	305 699 R91 18 646 R1	SHAFT w/DOWEL, 305 700 R1 stub BOLT, 7/16NF x 2-1/4" (typeAA hex lock) (6)
22	305 700 R1	DOWEL, stub shaft

(*) - Attachment no longer available.
Service parts will be furnished.

NOTE 1 - Factory Application -
Order On Machine Order
Form.

NOTE 3 - Field Application - Order
Through Regular Service
Parts Channels.

ENGINE

REF. NO.	PART NUMBER	DESCRIPTION	REF. NO.	PART NUMBER	DESCRIPTION
----------	-------------	-------------	----------	-------------	-------------

CYLINDER HEAD AND RELATED PARTS

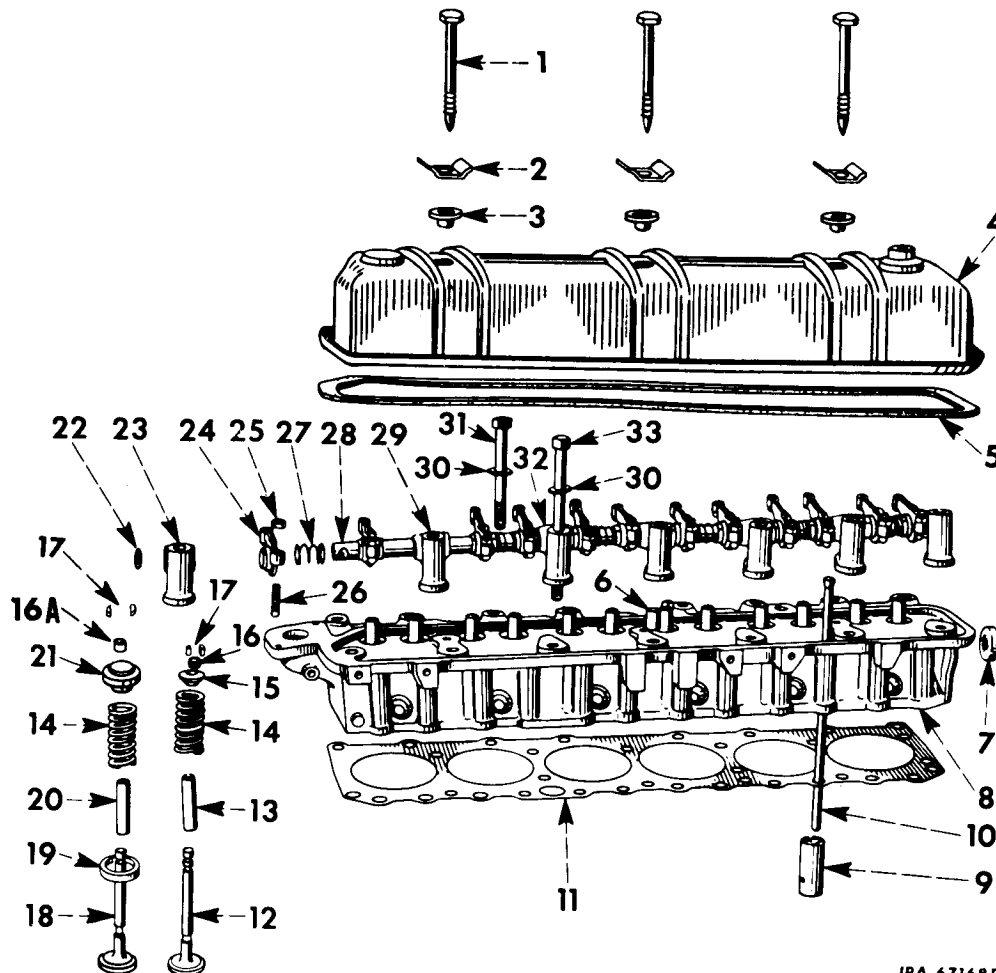

IPA-67168B

<table border="0"> <tr> <td style="width: 10%;">1</td> <td style="width: 15%;">168 144 R1</td> <td style="width: 50%;">BOLT, valve cover (3)</td> <td style="width: 10%;"></td> <td style="width: 15%;"></td> <td style="width: 10%;"></td> </tr> <tr> <td>2</td> <td>370 208 R1</td> <td>STIFFENER, valve cover (3)</td> <td></td> <td></td> <td></td> </tr> <tr> <td>3</td> <td>164 420 R1 Q 399</td> <td>GROMMET, valve cover (3) WASHER, 11/32 x 1" x 16 ga. flat (3)</td> <td></td> <td></td> <td></td> </tr> <tr> <td>4</td> <td>378 617 R91 103 866</td> <td>COVER w/PLUG, 103 866 valve PLUG, 1/4" sq-hd pipe</td> <td></td> <td></td> <td></td> </tr> <tr> <td>5</td> <td>369 983 R2</td> <td>GASKET, valve cover</td> <td></td> <td></td> <td></td> </tr> <tr> <td>6</td> <td>69 500 R1</td> <td>DOWEL, valve lever shaft inter- mediate No. 2, No. 4 and No. 6 bracket (3)</td> <td></td> <td></td> <td></td> </tr> <tr> <td>7</td> <td>70 128 R1 444 782 179 812</td> <td>PLUG, core hole PLUG, 3/8" Auto-sq-soc. pipe slt. SCREW, 5/16 x 1/2" hex hd cap(2)</td> <td>179 812</td> <td></td> <td>SCREW, 5/16 x 1/2" hex hd cap(2)</td> </tr> <tr> <td>8</td> <td>372 615 R94</td> <td>HEAD ASSY w/VALVES, cylinder (Will work for 367 189 R93) C-221 501 to 43020 C-263 501 to 56635 (Composed of - 1 HEAD 373 423 R21 24 KEY 41 339 D 6 RETAINER 151 167 R3</td> <td>8</td> <td>383 665 R95</td> <td>HEAD w/o VALVE ASSY, cylinder (will work for cylinder head w/VALVES 382 098 R92) C-221 43021 Up C-263 56636 Up (Composed of - 6 GUIDE 237 248 R1 6 GUIDE 535 229 R1 § - Not Furnished Separately</td> </tr> </table>	1	168 144 R1	BOLT, valve cover (3)				2	370 208 R1	STIFFENER, valve cover (3)				3	164 420 R1 Q 399	GROMMET, valve cover (3) WASHER, 11/32 x 1" x 16 ga. flat (3)				4	378 617 R91 103 866	COVER w/PLUG, 103 866 valve PLUG, 1/4" sq-hd pipe				5	369 983 R2	GASKET, valve cover				6	69 500 R1	DOWEL, valve lever shaft inter- mediate No. 2, No. 4 and No. 6 bracket (3)				7	70 128 R1 444 782 179 812	PLUG, core hole PLUG, 3/8" Auto-sq-soc. pipe slt. SCREW, 5/16 x 1/2" hex hd cap(2)	179 812		SCREW, 5/16 x 1/2" hex hd cap(2)	8	372 615 R94	HEAD ASSY w/VALVES, cylinder (Will work for 367 189 R93) C-221 501 to 43020 C-263 501 to 56635 (Composed of - 1 HEAD 373 423 R21 24 KEY 41 339 D 6 RETAINER 151 167 R3	8	383 665 R95	HEAD w/o VALVE ASSY, cylinder (will work for cylinder head w/VALVES 382 098 R92) C-221 43021 Up C-263 56636 Up (Composed of - 6 GUIDE 237 248 R1 6 GUIDE 535 229 R1 § - Not Furnished Separately	<table border="0"> <tr> <td style="width: 10%;"></td> <td style="width: 15%;"></td> <td style="width: 50%;"></td> <td style="width: 10%;"></td> <td style="width: 15%;">6</td> <td style="width: 10%;">ROTO-COIL 375 604 R91</td> </tr> <tr> <td></td> <td></td> <td></td> <td></td> <td>12</td> <td>SEAL 866 834 R1</td> </tr> <tr> <td></td> <td></td> <td></td> <td></td> <td>12</td> <td>SPRING 367 192 R1</td> </tr> <tr> <td></td> <td></td> <td></td> <td></td> <td>6</td> <td>VALVE 234 275 R1</td> </tr> <tr> <td></td> <td></td> <td></td> <td></td> <td>6</td> <td>VALVE 372 699 R2)</td> </tr> </table>					6	ROTO-COIL 375 604 R91					12	SEAL 866 834 R1					12	SPRING 367 192 R1					6	VALVE 234 275 R1					6	VALVE 372 699 R2)
1	168 144 R1	BOLT, valve cover (3)																																																																													
2	370 208 R1	STIFFENER, valve cover (3)																																																																													
3	164 420 R1 Q 399	GROMMET, valve cover (3) WASHER, 11/32 x 1" x 16 ga. flat (3)																																																																													
4	378 617 R91 103 866	COVER w/PLUG, 103 866 valve PLUG, 1/4" sq-hd pipe																																																																													
5	369 983 R2	GASKET, valve cover																																																																													
6	69 500 R1	DOWEL, valve lever shaft inter- mediate No. 2, No. 4 and No. 6 bracket (3)																																																																													
7	70 128 R1 444 782 179 812	PLUG, core hole PLUG, 3/8" Auto-sq-soc. pipe slt. SCREW, 5/16 x 1/2" hex hd cap(2)	179 812		SCREW, 5/16 x 1/2" hex hd cap(2)																																																																										
8	372 615 R94	HEAD ASSY w/VALVES, cylinder (Will work for 367 189 R93) C-221 501 to 43020 C-263 501 to 56635 (Composed of - 1 HEAD 373 423 R21 24 KEY 41 339 D 6 RETAINER 151 167 R3	8	383 665 R95	HEAD w/o VALVE ASSY, cylinder (will work for cylinder head w/VALVES 382 098 R92) C-221 43021 Up C-263 56636 Up (Composed of - 6 GUIDE 237 248 R1 6 GUIDE 535 229 R1 § - Not Furnished Separately																																																																										
				6	ROTO-COIL 375 604 R91																																																																										
				12	SEAL 866 834 R1																																																																										
				12	SPRING 367 192 R1																																																																										
				6	VALVE 234 275 R1																																																																										
				6	VALVE 372 699 R2)																																																																										

ENGINE

REF. NO.	PART NUMBER	DESCRIPTION	REF. NO.	PART NUMBER	DESCRIPTION
CYLINDER HEAD AND RELATED PARTS - Continued					
	§ 1	HEAD	21	375 604 R91	ROTOCOIL, exhaust valve (Gasoline) (6)
	1	PLUG 70 128 R1			
	6	SEAT 112 508 R1)			
179	852	SCREW, 7/16 x 1/2" hex-hd cap (3)	21	76 950 R2	RETAINER, valve spring (L.P. Gas and Natural Gas) (6)
9	75 524 R3	TAPPET, valve (12)	22	109 544 R1	PLUG, rocker arm (2)
	OR		23	164 422 R1	BRACKET, valve lever shaft front and rear (2)
9	911 776 R3	TAPPET, valve (12)	24	164 432 R91	LEVER w/SCREW, 16 067 DA and NUT, 133 093 R1, valve (12)
10	164 436 R91	ROD, valve push (12)	25	133 093 R1	NUT, valve lever adjusting screw (12)
11	164 418 R2	GASKET, cylinder head	26	16 067 DA	SCREW, valve lever adjusting (12)
12	234 275 R1	VALVE, intake (Together with SEAL, 866 834 R1, will work for VALVE, 127 201 R1)	27	35 619 H	SPRING, valve lever (6)
		(6) C-221 501 to 43020	28	76 953 R3	SHAFT, valve lever (2)
		(6) C-263 501 to 56635		17 244 R1	PIN, 5/16 x 1-1/4" roll (Optional with 19 790 R1) (2)
12	234 276 R1	VALVE, intake		19 790 R1	PIN, 5/16 x 1-1/4" roll (Optional with 17 244 R1) (2)
		(6) C-221 43021 Up			
		(6) C-263 56636 Up	29	164 423 R11	BRACKET w/DOWEL, 69 500 R1, valve lever shaft intermediate No. 2, No. 4 and No. 6 (3)
13	237 248 R1	GUIDE, intake valve stem	30	58 516 H	WASHER, cylinder head bolt (15)
		(6) C-221 501 to 53643	31	69 722 R1	BOLT, cylinder head (short) (8)
		(6) C-263 501 to 95245	32	164 425 R1	BRACKET, valve lever shaft, intermediate No. 3 and No. 5 (2)
13	535 229 R1	GUIDE, intake valve stem	33	367 190 R1	BOLT, cylinder head (long) (7)
		(6) C-221 53644 Up		444 782	PLUG, 3/8" sq-soc pipe
		(6) C-263 95246 Up		444 664	PLUG, 1/2" sq-soc pipe
14	367 192 R1	SPRING, valve (12)		111 024 R1	SEAL, intake valve stem (Used with VALVE, 127 201 R1) (6)
15	151 167 R3	RETAINER, valve spring (6)			
16	866 834 R1	SEAL, intake valve stem			
		(6) C-221 501 to 53643			
		(6) C-263 501 to 95245			
16	535 166 R1	SEAL, intake valve stem			
		(6) C-221 53644 Up			
		(6) C-263 95246 Up			
16A	866 834 R1	SEAL, exhaust valve stem (6)			
17	41 339 D	KEY, valve spring retainer (24)			
18	367 191 R1	VALVE, exhaust (gasoline) (6)			
18	372 699 R3	VALVE, exhaust (Stellite faced) (Natural Gas and L.P. Gas) (See NOTE) (6)			
19	126 373 R1	SEAT, exhaust valve (Gasoline) (6)			
19	112 508 R1	SEAT, exhaust valve (Natural Gas and L.P. Gas) (6)			
19	126 231 R1	SEAT, exhaust valve (.015" o/s) (Gasoline) (6)			
19	126 229 R1	SEAT, exhaust valve (.015" o/s) (Natural Gas and L.P. Gas) (6)			§ - Not Furnished Separately.
19	83 488 R2	SEAT, exhaust valve (.030" o/s) (Gasoline) (6)			NOTE - Also Available for Service On Gasoline Engines if Desired.
19	112 509 R1	SEAT, exhaust valve (.030" o/s) (Natural Gas and L.P. Gas) (6)			
20	237 248 R1	GUIDE, exhaust valve stem (6)			

ENGINE

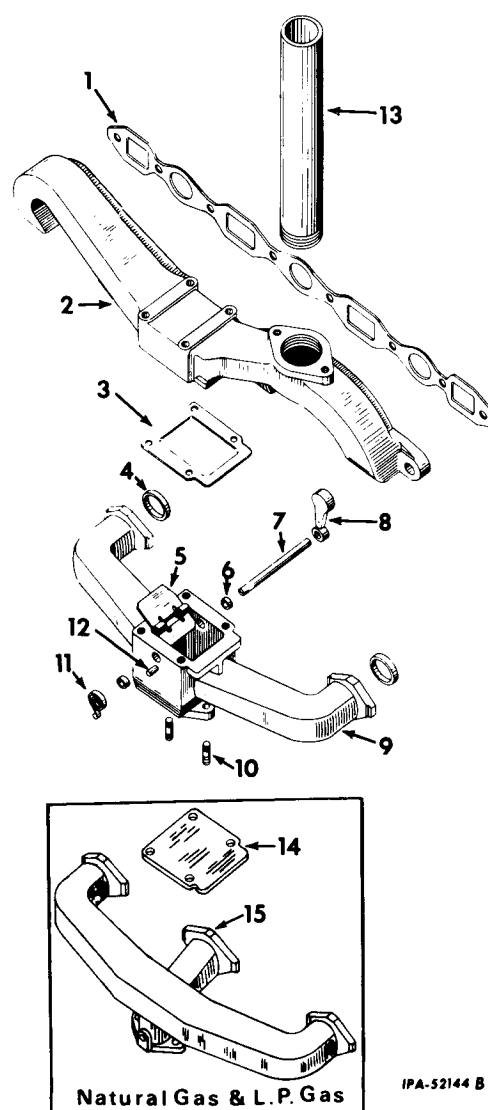
REF. NO.	PART NUMBER	DESCRIPTION	REF. NO.	PART NUMBER	DESCRIPTION
INTAKE AND EXHAUST MANIFOLDS					
					
7	82 959 R1	SHAFT, manifold heat control valve	9	318 445 R91	MANIFOLD ASSY, intake (gasoline)(*) C-221 501 to 43020 C-263 501 to 56635 (Composed of - 2 BUSHING 69 443 R1 1 PLUG 445 671 1 PIN 141 159 1 SHAFT 82 959 R1 1 SPRING 82 958 R2 2 STUD 57 714 D 1 VALVE 85 700 R1 1 WEIGHT 85 699 R1)
8	85 699 R1	WEIGHT, manifold heat control	9	367 261 R11	MANIFOLD ASSY, intake (gasoline) (not *) C-221 501 to 43020 C-263 501 to 56635 (Composed of - 2 BUSHING 69 443 R1 1 PLUG 445 671 1 PIN 141 159 1 SHAFT 82 959 R1 1 SPRING 82 958 R2 2 STUD 57 714 D 1 VALVE 85 700 R1 1 WEIGHT 85 699 R1)
9	318 445 R91	MANIFOLD ASSY, intake (gasoline)(*) C-221 501 to 43020 C-263 501 to 56635 (Composed of - 2 BUSHING 69 443 R1 1 PLUG 445 671 1 PIN 141 159 1 SHAFT 82 959 R1 1 SPRING 82 958 R2 2 STUD 57 714 D 1 VALVE 85 700 R1 1 WEIGHT 85 699 R1)	10	277 016 R1	STUD, carburetor (liquefied petroleum gas) (natural gas)(combination natural gas and gasoline) (2)
10	12 215 D	STUD, carburetor (2)	10	57 714 D	STUD, carburetor (part of carburetor adapter attachment) 312 057 R91)(2)
10	57 714 D	STUD, carburetor (part of carburetor adapter attachment) 312 057 R91)(2)	11	82 958 R2	SPRING, thermostat heat control valve
11	82 958 R2	SPRING, thermostat heat control valve	12	141 159	PIN, 3/16 x 1" dowel
12	141 159	PIN, 3/16 x 1" dowel	13		PIPE, exhaust (2" standard black steel pipe 13" lg. obtain locally)
13		PIPE, exhaust (2" standard black steel pipe 13" lg. obtain locally)	14	371 098 R1	COVER, exhaust manifold (L. P. gas) (natural gas) (combination natural gas and gasoline) NUT, 3/8" (4) SCREW, 3/8 x 3-1/4" hex hd cap (4)
14	371 098 R1	COVER, exhaust manifold (L. P. gas) (natural gas) (combination natural gas and gasoline) NUT, 3/8" (4) SCREW, 3/8 x 3-1/4" hex hd cap (4)	15	371 097 R11	MANIFOLD w/PLUG, intake (L. P. gas) (combination natural gas and gasoline) (for use w/sleeved engines)
15	371 097 R11	MANIFOLD w/PLUG, intake (L. P. gas) (combination natural gas and gasoline) (for use w/sleeved engines)	15	383 377 R11	MANIFOLD w/PLUG, intake (natural gas and LPG) (for use w/sleeveless engines)
1	400 878 R1	GASKET, intake and exhaust manifold	445 671		PLUG, 1/8" sq hd C.I. PIPE (optional with 445 864)
2	368 550 R11	MANIFOLD w/PLUG, 103 317, exhaust PIN, 3/16 x 1/2" taper groove SCREW, 3/8 x 3" hex hd cap (4) SCREW, 3/8 x 1-1/4" Hex hd cap (6)	445 864		PLUG, 1/8" sq hd (optional with 445 671)
399 446 R1		SCREW, 3/8 x 1-1/4" Hex hd cap (6)	107 317		PLUG, exhaust manifold drain hole
399 447 R1		SCREW, 3/8 x 1-1/2" hex hd cap (2)			
400 877 R1		WASHER, 13/32 x 7/8" x 7 ga. (8)			
3	85 868 R1	GASKET, intake to exhaust manifold			
4	98 573 HA	PILOT, intake manifold (2) C-221 501 to 43020 (2) C-263 501 to 566 35			
4	138 733 R1	PILOT, intake manifold (2) C-221 43021 Up (2) C-263 56636 Up			
5	85 700 R1	VALVE, manifold heat control			
6	69 443 R1	BUSHING, manifold heat control (2)			

(*) - For Use with Heavy Duty Magneto.

ENGINE

REF. NO.	PART NUMBER	DESCRIPTION	REF. NO.	PART NUMBER	DESCRIPTION
----------	-------------	-------------	----------	-------------	-------------

GOVERNOR AND RELATED PARTS
(I.H.) (For use with distributor ignition)

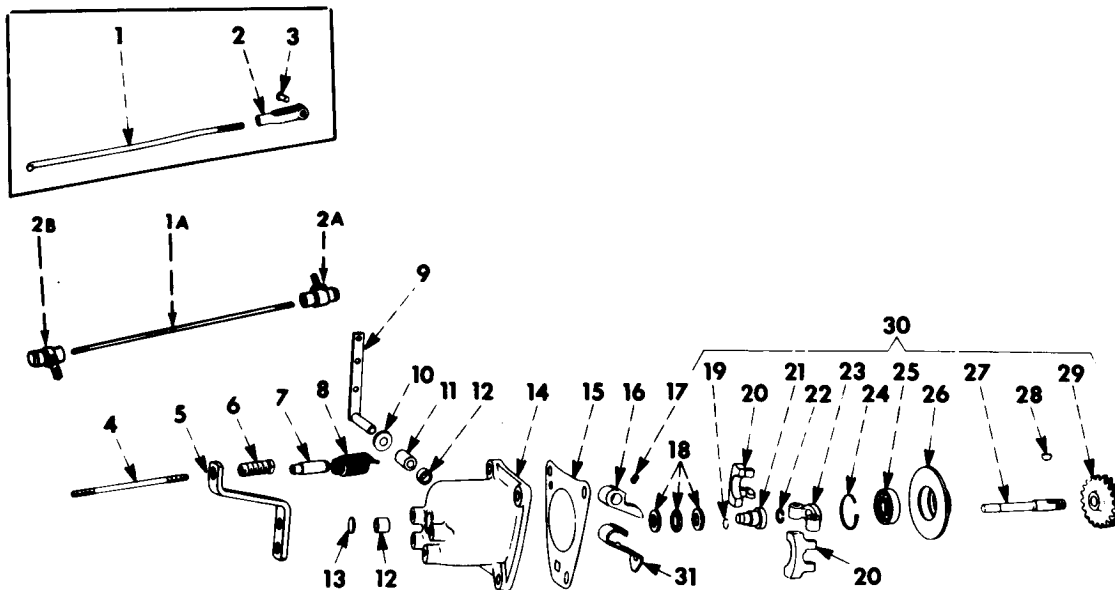

CE-87606 A

1	368 335 R1 137 130	ROD, governor to carburetor PIN, 1/16 x 7/16" cotter C-221 501 to 48022 C-263 501 to 77319	8	376 592 R2	SPRING, governor (1500 to 1800 RPM when used w/GOVERNOR ASSY, 612 320 C91) (2000 to 2200 RPM when used w/ATTACHMENT, 612 321 C91) C-221 * Up C-263 * Up
1A	306 013 R1 103 024 103 319	ROD, governor to carburetor NUT, 1/4" (3) WASHER, 1/4" lock (2) C-221 48023 Up C-263 77320 Up	8	372 709 R2	SPRING, governor (2000 to 2200 RPM) (furnished as part of ATTACHMENT, 612 321 C91) (used w/GOVERNOR, 376 589 C91) C-221 501 to * C-263 501 to *
2	104 036 103 024	FORK, governor to carburetor rod NUT, 1/4" C-221 501 to 48022 C-263 501 to 77319	9	367 656 R12	LEVER w/ROCKSHAFT
2A	276 835 R91	JOINT, 1/4" C-Z ball C-221 48023 Up C-263 77320 Up	10	361 123 R91	OIL SEAL, governor rockshaft
2B	304 164 R91	JOINT, 1/4" snap-in ball C-221 48023 Up C-263 77320 Up	11	369 593 R1	BEARING, governor
3	137 130	PIN, 1/4 x 51/64" rod end (governor to carburetor rod fork) PIN, 1/16 x 7/16" cotter C-221 501 to 48022 C-263 501 to 77319	12	369 594 R1	BEARING, governor (2)
4	367 659 R1 103 024	ROD, governor spring retainer NUT, 1/4"NF	13	172 530	PLUG, 11/16" type No. 1 expansion
5	367 742 R1 179 818 103 320	BRACKET, governor spring SCREW, 5/16 x 1" hex hd cap (2) WASHER, 5/16" lock (2)	14	376 590 R11	HOUSING ASSY, governor (used w/GOVERNOR ASSY, 376 589 R92 and 612 320 C91) (Composed of - 2 BEARING 369 594 R1 1 BEARING 369 593 R1 § 1 HOUSING 1 PLUG 172 530 1 OIL SEAL 361 123 R91)
6	367 660 R1 114 496	ADJUSTER, governor spring NUT, 1/2"NF jam			
7	367 740 R1	RETAINER, governor spring			

* - Serial No. Not Available

§ - Not Furnished Separately

ENGINE

REF. NO.	PART NUMBER	DESCRIPTION	REF. NO.	PART NUMBER	DESCRIPTION
GOVERNOR AND RELATED PARTS - Continued (I. H.) (For use with distributor ignition)					
14	367 651 R21	HOUSING ASSY, governor (used w/ GOVERNOR ASSY, 372 708 R93) (Composed of - 2 BEARING 369 594 R1 1 BEARING 369 593 R1 § 1 HOUSING 1 PLUG 172 530 1 OIL SEAL 361 123 R91)	372 708 R93		GOVERNOR ASSY (order 376 589 R92) C-221 501 to 48022 C-263 501 to 77319
	179 843	SCREW, 3/8 x 1-1/2" hex hd cap (3)	376 589 R92		GOVERNOR ASSY C-221 48023 Up C-263 77320 Up (Composed of - 1 BEARING 393 405 R1 1 FORK 367 653 R1 1 GEAR w/ WEIGHT 368 939 R93 1 HOUSING 376 590 R11 1 LEVER 367 656 R12 1 SCREW 368 938 R1 1 SLEEVE 387 878 R1 1 SPRING 374 795 R1)
	103 321	WASHER, 3/8" lock (3)			
	181 319	SCREW, 1/4NF x 1-1/2" slt. rd. hd. machine			
	114 492	NUT, 1/4"NF jam			
15	367 669 R1	GASKET, governor housing			
16	367 653 R1	FORK, governor thrust			
17	368 938 R1	SCREW, governor thrust fork set	612 320 C91		GOVERNOR ASSY (furnished as part of ATTACHMENT, 612 319 C91) (Composed of - 1 BEARING 393 405 R91 1 FORK 367 653 R1 1 GEAR & WEIGHT 378 128 R92 1 HOUSING 376 590 R11 1 LEVER 367 656 R12 1 SCREW SET 368 938 R1 368 1 SLEEVE 387 878 R1 1 SPRING 374 795 R1)
18	43 481 D	BALL BEARING, governor thrust C-221 501 to 19944 C-263 501 to 19080			
18	393 405 R91	BALL BEARING, governor thrust (together w/SLEEVE, 387 878 R1 will work for 374 794 R91) C-221 19945 Up C-263 19081 Up			
19	251 460 R1	RING, governor sleeve stop C-221 501 to 39301 C-263 501 to 53276	612 319 C91		ATTACHMENT, mechanical governor (Consists of GOVERNOR ASSY, 612 320 C91 and SPRING, 376 592 R2) (w/ or w/o Hydraulic Pump) (1500 to 1800 RPM) (10% regulation wide open throttle) (5% regulation 3/4 load) (See NOTES 1 and 3)
20	378 129 R1	WEIGHT, governor (2)(used w/ GOVERNOR, 612 320 C91)			
20	367 741 R1	WEIGHT, governor (2) (used w/ GOVERNOR, 372 708 R93 or 376 589 R92)	612 321 C91		ATTACHMENT, mechanical governor (Consists of SPRING 376 592 R2) (w/ or w/o Hydraulic Pump)(2000 to 2200 RPM) (10% regulation wide open throttle) (5% regulation 3/4 load) (See NOTES 1 and 3)
	17 053 R1	PIN, 1/4 x 3/8" Esna roll (2)			
21	387 878 R1	SLEEVE, governor thrust (together with BALL BEARING, 393 405 R91 will work for 367 668 R2)	19 983 R1		NUT, nylon (Used on Gasoline engines equipped w/Hydraulic Pump)
22	369 477 R1	RING, snap	376 591 R1		TUBE, governor lubrication (Use on Gasoline engines equipped w/ Hydraulic Pump)
23	367 726 R1	CARRIER, governor weight			
24	281 907 C1	RING, governor shaft bearing snap	386 010 R91		PACKAGE, governor field service (use w/GOVERNOR, 376 589 R92) (Composed of - 1 BEARING 369 593 R1 2 BEARING 369 594 R1 1 BEARING ST 552 1 BEARING 393 405 R91 1 FORK 367 653 R1 1 GASKET 367 656 R12 1 LEVER 367 656 R12 1 PLUG 172 530 2 PIN 17 053 R1 1 RING 281 907 C1 1 SCREW 368 938 R1 1 SLEEVE 387 878 R1 1 SPRING 374 795 R1 1 SEAL 361 123 R91 2 WEIGHT 367 741 R1)
25	ST 552	BALL BEARING, governor shaft			
26	367 666 R1	RETAINER, governor bearing			
27	367 665 R1	SHAFT, governor			
28	452 560	KEY, governor gear (Woodruff No. 211)			
29	367 664 R1 272 614	GEAR, governor NUT, 7/16" lock (Type LLJ)			
30	368 939 R93	GEAR w/WEIGHT ASSY, governor (Part of GOVERNOR ASSY, 372 708 R93 and 376 589 R92)			
30	378 128 R92	GEAR w/WEIGHT ASSY, governor (Part of GOVERNOR ASSY, 612 320 C91)			
31	374 795 R1	SPRING, bumper			
	32 468 H	BODY, elbow (Used on Gasoline engines equipped w/Hydraulic Pump)			

§ - Not Furnished Separately

NOTE 1 - Factory Application Order
On Machine Order Form.

NOTE 3 - Field Application - Order
Through Regular Service
Parts Channels.

ENGINE

REF. NO.	PART NUMBER	DESCRIPTION
-------------	----------------	-------------

GOVERNOR AND RELATED PARTS - Continued
(I. H.) (For use with distributor ignition)

444 852	PLUG, 1/8 Auto hex. soc. hd. drain (optional w/444 853 or 444 854) (used w/GOVERNOR ASSY, 376 589 R92 and 612 320 C91)
444 854	PLUG, 1/8 Auto hex. soc. hd drain (optional w/444 852 or 444 853) (used w/GOVERNOR ASSY, 376 589 R92 and 612 320 C91)
444 853	PLUG, 1/8 Auto hex. soc. hd. drain (optional w/444 852 or 444 854) (used w/GOVERNOR ASSY, 376 589 R92 and 612 320 C91)

ENGINE

REF. NO.	PART NUMBER	DESCRIPTION	REF. NO.	PART NUMBER	DESCRIPTION
MECHANICAL GOVERNOR					
(Novi)					
			FOR USE WITH MAGNETO IGNITION - Continued		
E		Service parts for mechanical governor For use with heavy duty magneto ignition Gasoline 1200 RPM to 1600 RPM - 10% regulation 1800 RPM - 5% regulation			
F		Service parts for mechanical governor For use with heavy duty magneto ignition Gasoline 2400 RPM - 5% regulation			
			FOR USE WITH DISTRIBUTOR IGNITION		
G		Service parts for mechanical governor Not used with hydraulic pump Gasoline 1800 RPM to 2400 RPM - 10% regulation Natural gas, LPG and combination gas - gasoline 1800 RPM to 2200 RPM - 10% regulation 2400 RPM - 5% and 10% regulation			
FOR USE WITH MAGNETO IGNITION C-221 501 to 43020 C-263 501 to 56635					
A		Service parts for mechanical governor For use with medium duty magneto ignition on gasoline, natural gas, LPG and combination gas - gasoline For use with heavy duty magneto ignition on natural gas, LPG and combination gas - gasoline Gasoline 1800 RPM to 2400 RPM - 10% regulation Natural Gas, LPG and combination gas - gasoline 1800 RPM to 2200 RPM - 10% regulation 2400 RPM - 5% and 10% regulation	H		Service parts for mechanical governor For use with hydraulic pump Gasoline 1800 RPM to 2400 RPM - 10% regulation
			J		Service parts for mechanical governor Not used with hydraulic pump Gasoline 1200 RPM to 1600 RPM - 10% regulation 1800 RPM - 5% regulation Natural gas, LPG and combination gas - gasoline 1200 RPM and 1400 RPM - 10% regulation 1600 RPM - 5% and 10% regulation 1800 RPM - 5% regulation
B		Service parts for mechanical governor For use with heavy duty magneto ignition on gasoline 1800 RPM to 2400 RPM - 10% regulation	K		Service parts for mechanical governor For use with hydraulic pump Gasoline 1200 RPM to 1600 RPM - 10% regulation 1800 RPM - 5% regulation
C		Service parts for mechanical governor For use with medium duty magneto ignition on gasoline, natural gas, LPG and combination gas-gasoline For use with heavy duty magneto ignition on natural gas, LPG and combination gas-gasoline 1200 RPM to 1600 RPM - 10% regulation 1800 RPM - 5% regulation Natural gas, LPG and combination gas - gasoline 1200 RPM and 1400 RPM - 10% regulation 1600 RPM - 5% and 10% regulation 1800 RPM - 5% regulation	L		Service parts for mechanical governor Not used with hydraulic pump Gasoline 2400 RPM - 5% regulation
			M		Service parts for mechanical governor Use with hydraulic pump Gasoline 2400 RPM - 5% regulation
	1	313 998 R1			COUPLING
	2	443 013			PIN, 1/8 x 5/8" groove (2)
	3	277 161 R1			FORK
	4	277 162 R1			SPRING, bumper
	5	313 996 R91			LEVER w/BUSHING
D		Service parts for mechanical governor For use with medium duty magneto ignition Gasoline 2400 RPM - 5% regulation			

ENGINE

REF. NO.	PART NUMBER	DESCRIPTION	REF. NO.	PART NUMBER	DESCRIPTION
MECHANICAL GOVERNOR - Continued (Novi)					
6	103 883	PLUG, 1/8" headless sltd pipe (2)	310 840 R91		GOVERNOR ASSY (Mechanical Governor A, B, G and H)
7	313 984 R91	BODY w/two PLUG, 103 883 and SCREW, 313 988 R1			(Composed of - 1 BODY 313 983 R91 § 1 CENTRIFUGAL UNIT 1 COUPLING 313 998 R1 1 KEY 452 560) SCREW, 3/8 x 1-1/4" hex hd cap (3) WASHER, 3/8" lock (3)
8	367 669 R1	GASKET, governor housing			
9	452 560	KEY, 1/16 x 3/8" Woodruff			
10		CENTRIFUGAL UNIT (Not Furnished Separately) NUT, 3/8"NF WASHER, 3/8" lock	338 343 R92		GOVERNOR ASSY (Mechanical Governor C, E, J and K) SCREW, 3/8 x 1-1/4" hex hd cap (3) WASHER, 3/8" lock (3)
11	313 989 R91	LEVER			
12	313 992 R1	SPRING, governor			
13	313 990 R1	PLUNGER, spring	338 344 R91		GOVERNOR ASSY (Mechanical Governor D, F, L and M) SCREW, 3/8 x 1-1/4" hex hd cap (3) WASHER, 3/8" lock (3)
14	313 991 R1	SCREW, adjusting			
15		NUT, 1/4"NF (3)			
16	313 995 R1	LEVER, manual	19 984 R1		NUT, governor lubrication tube (2 for Mechanical Governor H and M)
17	277 169 R1	WASHER, manual lever	306 013 R1		ROD, governor connecting
18	277 170 R1	CLIP, lever shaft	312 066 R1		ROD, governor connecting (Mechanical Governor B, E and F)
19		NUT, 3/8"NF			
20	313 988 R1	SCREW, adjusting			SCREW, No. 8 x 1/4" pan hd. slt. tapping
21		WASHER, 3/8" lock	995 061 R1		TUBE, governor lubrication (13" lg. copper 1/4" OD #) (Mechanical Governor H and M)
22	313 994 R1	SCREW, stop			
	313 983 R91	BODY ASSEMBLY (Composed of - 1 BODY 313 984 R91 1 CLIP 277 170 R1 1 FORK 277 161 R1 1 LEVER 313 989 R91 1 LEVER 313 995 R1 1 LEVER w/ BUSHING 313 996 R91 2 PIN 443 013 1 PLUNGER 313 990 R1 1 SCREW 313 991 R1 1 SCREW 313 994 R1 1 SPRING 313 992 R1 1 SPRING 277 162 R1 1 WASHER 277 169 R1)			
	109 415	BALL, joint governor connecting rod (2) NUT, 1/4"NF (2) WASHER, 1/4" lock (4)			
	29 901 D	CONNECTOR, governor lubrication tube (in governor) (Mechanical Governor H and M)			
	272 497 R1	COVER, magneto mounting (Mechanical Governor C, H, J, K, L and M) SCREW, 3/8 x 7/8" hex hd cap SCREW, 3/8 x 1-1/4" hex hd cap WASHER, 13/32 x 13/16" x 16 ga. WASHER, 3/8" lock			
	313 492 R1	ELBOW, governor lubrication tube (Mechanical Governor H and M)			

§ - Not Furnished Separately

(#) - Part Number and Price Covers One Foot of Tubing - Furnished Only in 50 Foot Rolls.

FUEL SYSTEM

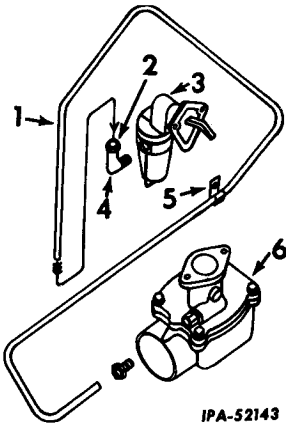
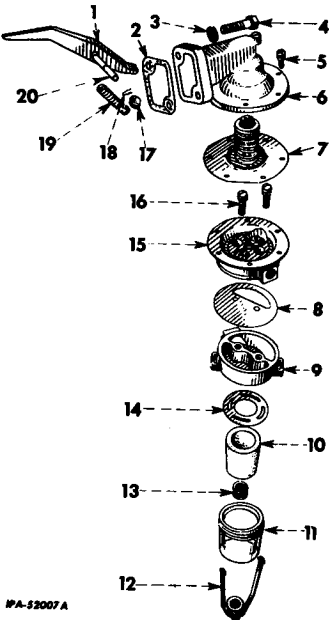
REF. NO.	PART NUMBER	DESCRIPTION	REF. NO.	PART NUMBER	DESCRIPTION
FUEL PIPE AND CONNECTIONS (Not used with Hydraulic Pump)			FUEL PUMP (Not used with Hydraulic Pump)		
 <p style="text-align: center;">IPA-52143</p>			 <p style="text-align: center;">IPA-52007A</p>		
1	372 498 R11	PIPE, fuel			
2	19 885 R1	NUT, coupling (2)			
3	84 838 R93	PUMP ASSY, fuel (for components see list of parts under details of "Fuel Pump")			
4	24 847 H	ELBOW (at fuel pump)		84 838 R94	PUMP ASSEMBLY, fuel (Consists of the following parts -
5	263 555 R1	CLIP, fuel pipe	1		LEVER, cam (Not furnished separately)
6		CARBURETOR ASSY (for components see list of parts under details of "Carburetor")	2	532 496 R1	GASKET, pump to crankcase
	16 445 D	CLIP, fuel pipe (felt)	3	103 320	WASHER, 5/16" lock (2)
			4	179 820	SCREW, 5/16 x 1-1/4" hex-hd cap (2)
			5		SCREW w/WASHER (Not furnished separately)
			6		HOUSING, valve (Not furnished separately) (Order 84 838 R94)
			7		DIAPHRAGM (Not furnished separately)
			8		DIAPHRAGM, air dome (Not furnished separately)
			9		COVER, filter and valve housing (Not furnished separately)
			10	967 640 R21	ELEMENT, filter, paper
			11		BOWL w/GASKET, 90 600 R1 (Not furnished separately)
			12		RETAINER w/SCREW (Not furnished separately)
			13		SPRING, filter (Not furnished separately)
			14		GASKET, filter bowl (Not furnished separately)
			15	121 759 R91	HOUSING, valve
			16		SCREW w/WASHER, valve housing to filter cover (Not furnished separately)
			17		PLUG, cam lever shaft seal (Not furnished separately)
			18		PIN, spring cam lever pin retainer (Not furnished separately)
			19		SPRING, cam lever return (Not furnished separately)
			20		PIN, cam lever WASHER, filter bowl retainer (Not furnished separately)

FUEL SYSTEM

REF. NO.	PART NUMBER	DESCRIPTION	REF. NO.	PART NUMBER	DESCRIPTION
CARBURETOR (Gasoline)					
			4	47 392 D	SCREW, throttle butterfly (2)
			5	370 862 R1	BUTTERFLY, throttle (Units A, B and C)
			5	54 489 D	BUTTERFLY, throttle (Units D and E)
			7	379 598 R1	SEAL, throttle shaft dust (Units C, D and E)
			8	47 390 D	BUSHING, throttle shaft
			9	368 142 R1	PLUG, idle passage
			10	362 528 R1	SCREW, idle adjusting
			11	351 959 R1	SPRING, idle adjustment screw retainer
			12	530 681 R1	GASKET, carburetor (not furnished as part of carburetor ASSEMBLY)
			13	368 147 R21	BODY ASSY, throttle (Units A, B and C) (Composed of - 2 BUSHING 47 390 D 1 PIN 45 110 D 1 PLUG 57 956 D 1 SEAL 379 598 R1)
			13	373 501 R21	BODY ASSY, throttle (Units D and E) (Composed of - 2 BUSHING 47 390 D 1 PIN 45 110 D 1 PLUG 57 956 D 1 SEAL 379 598 R1)
			14	57 956 D	PLUG, throttle shaft expansion
			15	47 390 D	BUSHING, throttle shaft
			16	18 377 D	GASKET, strainer screen retainer
			17	29 902 DX	RETAINER, strainer screen
			18	32 596 D 131 963	CLAMP, starting shutter control SCREW, No. 10NF x 5/8" fil. hd. mach. (cd. or an-pltd.)
				120 611	NUT, No. 10NF (cd. or zn-pltd.)
				120 217	WASHER, No. 10 lock (cd. or zn-pltd.)
			19	368 146 R11	BRACKET w/CLAMP, 32 596 D, starting shutter control
			20	45 110 D	PIN, throttle stop
			21	368 143 R1	VENTURI, double (Units B and C)
			21	368 148 R1	VENTURI, double (Unit A)
			21	372 722 R1	VENTURI, double (Unit D)
			21	47 407 R93	VENTURI, single (Unit E)
			22	25 948 D	GASKET, needle valve cage
23	47 396 DAX40	CAGE w/GASKET, 25 948 D, needle valve			
24	47 394 D 132 631	SUPPORT, float lever pivot SCREW, No. 4 x 5/16" slt. rd. hd. mach. (cd or zn-pltd.) (2)			
	131 043	WASHER, No. 4 lock (cd or zn-pltd.) (2)			
25	47 395 D	PIVOT, float lever			
A	367 258 R92	CARBURETOR ASSY, 1-1/4" I.H. updraft (order 374 325 R95)(UC-221)			
B	367 259 R92	CARBURETOR ASSY, 1-3/8" I.H. updraft (order 379 813 R95)(UC-263)			
C	374 325 R95	CARBURETOR ASSY, 1-1/4" I.H. updraft (will work for 367 258 R91) (UC-221)			
D	372 723 R92	CARBURETOR ASSY, 1-3/8" I.H. updraft (order 379 813 R95)(UC-263)			
	103 026	NUT, 3/8"NF (2)			
	103 321	WASHER, 3/8" lock (2)			
E	379 813 R95	CARBURETOR ASSY, 1-3/8" I.H. updraft (will work for 372 723 R92) (UC-263)			
1	368 139 R91	SHAFT and LEVER w/PIN, 18 609 R1, and RETAINER, 24 484 D, throttle			
	18 609	PIN, 3/32 x 11/16" Esna roll			
2		SCREW, throttle shaft adjusting			
3	25 484 D	SPRING, idle throttle adjustment retainer			

IPA-53079 B

FUEL SYSTEM

REF. NO.	PART NUMBER	DESCRIPTION	REF. NO.	PART NUMBER	DESCRIPTION
CARBURETOR - Continued (Gasoline)					
26	47 398 DX	FLOAT, and LEVER	42	142 484	PIN, starting shutter stop (optional with 351 588 R1)
27	47 388 DA	GASKET, fuel bowl	43	60 947 D	PACKAGE, drip hole filler replacement
28	49 798 D75	JET, idle metering No. 75	44	56 611 DA	SEAT, fuel adjustment screw .046" (Unit A)
29	35 606 D55	BLEED, main air (No. 55) (Unit A)	44	355 003 R1	SEAT, fuel adjustment screw .051" (Unit B)
29	35 606 D54	BLEED, main air (No. 54) (Unit B)	44	374 331 R1	SEAT, fuel adjustment screw .051" (Unit C)
29	35 606 D52	BLEED, main air (No. 52) (Units C, D and E)	44	374 330 R1	SEAT, fuel adjustment screw .060" (Unit D)
30	251 583 R1	GASKET, metering nozzle	44	380 500 R1	SEAT, fuel adjustment screw .063" (Unit E)
31	368 150 R1	NOZZLE, metering (Unit A)	45	24 703 DA	PACKING, fuel adjusting screw - (optional with 67 266 DX) (Units A and B) (*)
31	370 863 R1	NOZZLE, metering (Unit B)	45	67 266 DX	PACKING, fuel adjusting screw (optional with 24 703 DA) (Units A and B) (*)
31	374 328 R1	NOZZLE, metering (Units C and D)	46	24 687 DA	NUT, fuel adjusting screw packing (Units A and B)
31	379 065 R1	NOZZLE, metering (Unit E)	47	47 404 DA	SCREW, fuel adjusting (Units A and B)
32	368 149 R91	BOWL ASSY, fuel (Unit A) (Composed of - 1 BLEED 35 606 D55 1 PIN 351 588 R1 1 PLUG 32 611 D 1 RETAINER 45 148 D 1 SEAT 56 611 DA 1 SEAT 45 149 DA)	48	362 526 R1	GASKET, fuel adjusting plug (Units C, D and E) (*)
32	368 144 R91	BOWL ASSY, fuel (Unit B) (Composed of - 1 BLEED 35 606 D54 1 PIN 351 588 R1 1 PLUG 32 611 D 1 RETAINER 45 148 D 1 SEAL 45 149 DA 1 SEAT 355 003 R1)	49	362 525 R1	PLUG, fuel adjusting (Units C, D and E) (*)
32	372 720 R21	BOWL w/PIN, 351 588 R1, RETAINER, 45 148 D and SEAL, 45 149 DA, fuel (Units C, D and E) 180 021 SCREW, 1/4 x 7/8" hex hd cap 120 380 WASHER, 1/4" lock 117 243 PLUG, 1/8" sq hd stl. pipe (cd. or zn-pltd.)	387 454 R92	PACKAGE, carburetor gasket (Units C, D and E) (Consists of - 1 GASKET 31 336 D 1 GASKET 18 377 D 1 GASKET 25 948 D 1 GASKET 47 388 D 1 GASKET 251 583 R1 1 GASKET 381 955 R1 1 "O" RING 384 820 R1 1 PACKAGE 60 947 D 1 PACKING 24 703 DA 1 SEAL 45 149 DA 1 SEAL 379 598 R1)	
33	357 002 R12	SHUTTER, starting	387 455 R92	PACKAGE, carburetor overhaul field service (Units C and D) (Consists of - 1 BALL 52 791 R1 2 BUSHING 47 390 D 1 CAGE 47 369 DAX40 1 INSTRUCTIONS installing 1 014 457 R1 1 PIN 351 588 R1 1 PIVOT 47 395 D 1 PLUG 57 956 D 1 RETAINER 25 484 D 1 RETAINER 29 902 DX 1 RETAINER 45 148 D 2 SCREW 47 392 D 1 SCREW 362 528 R1 1 SCREW 374 327 R1 1 SHAFT w/ LEVER 368 139 R91 1 SPRING 46 059 D 1 SPRING 351 959 R1)	
132 688		SCREW, No. 6 x 1/4" slt rd hd. mach. (cd or zn-pltd.) (2)			
131 044		WASHER, No. 6 lock (cd. or zn-pltd.) (2)			
34	45 149 DA	SEAL, butterfly dust			
35	45 148 D	RETAINER, dust seal			
36	352 642 R91	SHAFT w/LEVER starting shutter			
37	363 881 R1	RETAINER, starting shutter lever swivel			
131 963		SCREW, No. 10NF x 5/8" fil. hd. machine (cd or zn-pltd.)			
38	64 283 DBX	SWIVEL w/RETAINER, 363 881 R1, starting shutter lever			
39	32 592 D	WASHER, starting shutter lever swivel			
40	52 791 R1	BALL, friction spring			
41	46 059 D	SPRING, starting shutter friction			
42	351 588 R1	PIN, starting, shutter stop (optional with 142 484)			

* - Used only on Carburetors w/o fuel shut-off.

FUEL SYSTEM

REF. NO.	PART NUMBER	DESCRIPTION
CARBURETOR - Continued (Gasoline)		
387 458 R92		PACKAGE, carburetor overhaul (Unit E) (Consists of -
	1 BALL	52 791 R1
	1 BUSHING	47 390 D
	1 CAGE	47 396 DAX40
	1 FLOAT	47 398 D
	1 PIN	351 588 R1
	1 PIVOT	47 395 D
	1 PLUG	57 956 D
	1 RETAINER	29 902 DX
	1 RETAINER	45 148 D
	1 SCREW	132 128
	1 SCREW	47 392 D
	1 SCREW	362 528 R1
	1 SCREW	374 327 R1
	1 SPRING	25 484 D
	1 SHAFT	368 139 R91
	1 SPRING	351 959 R1
	1 SPRING	46 059 D)
368 137 R1		RETAINER, dust seal (Units A, B and C)
312 066 R1		ROD, governor connecting (Units A and B)
312 065 R1		SPACER, carburetor (for use with heavy duty magneto) C-221 501 to 43020 C-263 501 to 56635

FUEL SYSTEM

REF. NO.	PART NUMBER	DESCRIPTION	REF. NO.	PART NUMBER	DESCRIPTION
----------	-------------	-------------	----------	-------------	-------------

CARBURETOR

(American Bosch Arma Corp.) (Liquefied Petroleum Gas and Natural Gas) (For use w/Sleeved Engines)

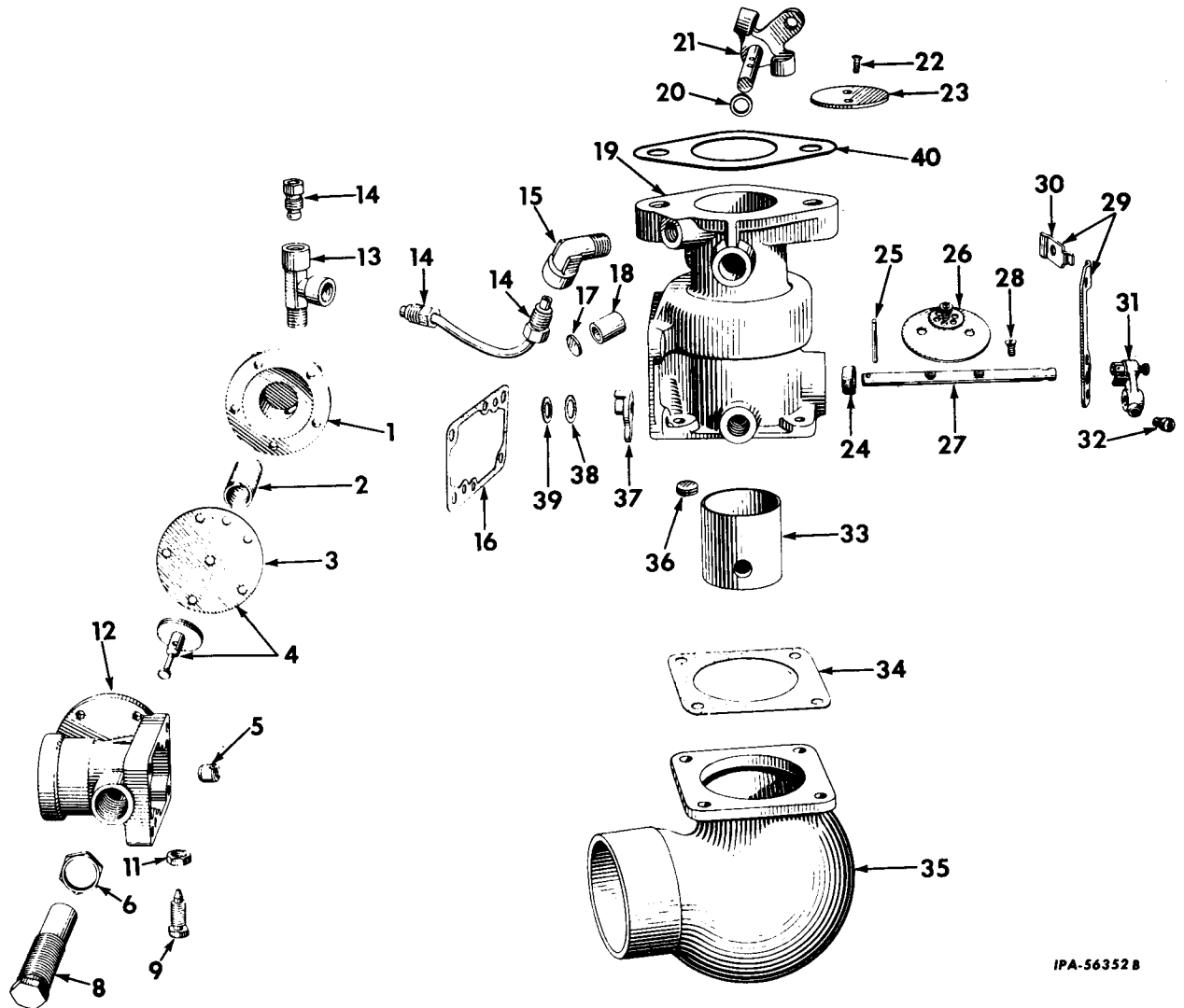

IPA-56352 B

309 592 R91	CARBURETOR ASSY, (Model No. 1-1/4" XG) (order CARBURETOR, 371 088 R92)	6	56 430 D	NUT, fuel adjusting screw lock
371 088 R92	CARBURETOR ASSY w/BLEED SCREW, 268 169 R1 (American Bosch Arma Corp. Model No. 1-CBX-125-A-136) (will work for CARBURETOR, 309 592 R91) SCREW, 3/8 x 1-1/4" hex hd cap (2) WASHER, 3/8" lock (2)	8	56 429 D	SCREW, fuel adjusting
1	COVER, economizer SCREW, No. 8 x 5/8" slt. fil. hd cd-pltd. mach. (5) WASHER, No. 8 cd-pltd. lock (5)	9	359 620 R1	SCREW, starting adjusting
2	SPRING, economizer	11	113 506 R1	NUT, starting adjusting screw lock
3	DIAPHRAGM, economizer	12	307 977 R91	BODY, gas inlet and economizer SCREW, No. 12 x 7/8" slt. fil. hd. cd-pltd. mach. (4) WASHER, No. 12 cd-pltd. light lock (4)
4	DIAPHRAGM ASSY, economizer	13	19 272 R1	TEE, 1/8 x 90° two-way (for 3/16" tube)
5	SCREW, economizer bleed (not part of 359 618 R91)	14	371 215 R1	NUT, coupling (3)
		15	32 468 H	ELBOW, 1/8 x 90° (for 3/16" tube)
		16	359 624 R1	GASKET, inlet and economizer
		17	47 856 H	PLUG, 1/2" brs. expansion
		18	37 024 D	BUSHING, throttle bearing

FUEL SYSTEM

REF. NO.	PART NUMBER	DESCRIPTION	REF. NO.	PART NUMBER	DESCRIPTION
CARBURETOR - Continued (American Bosch Arma Corp.) (Liquefied Petroleum Gas) (For use w/Sleeved Engines)					
19	374 862 R91	BODY and THROTTLE ASSY, partial (Composed of - 2 BUSHING 37 024 D 1 DISC 359 611 R1 1 NOZZLE 64 835 D 1 PLUG 13 123 D 1 PLUG 47 856 H 2 SCREW 56 370 D 1 SEAL 64 837 D 1 SHAFT & STOP 373 187 R91)	606 859 C91		CARBURETOR (Impco Model No. 100 1-1/2 x 2-5/16") (Service parts will be furnished in next revision)
			383 376 R1		GASKET, carburetor
20	64 837 D	OIL SEAL, throttle shaft			
21	373 187 R91	SHAFT & STOP ASSY, throttle No. 10NF x 5/8" slt. fil. hd. cd-pltd. SCREW, No. 10NF x 5/8" slt. fil hd. cd-pltd. machine			
22	56 370 D	SCREW, throttle shaft			
23	359 611 R1	DISC, throttle			
24	58 899 D	WASHER, dust			
25	359 616 R1	PIN, valve lever			
26	359 613 R91	DISC ASSY, spring loaded choke			
27	359 612 R1	SHAFT, choke			
28	56 365 D	SCREW, choke shaft			
29	58 889 D	SUPPORT w/CLAMP, 56 389 D, ASSEMBLY, choke tube SCREW, No. 8 x 1/4" sit. binding hd-cd-plts. mach. (2)			
30	56 389 D	CLAMP, choke tube NUT, No. 10NF SCREW, No. 10 x 3/8" slt. fil. hd. cd-pltd. mach.			
31	275 583 R91	LEVER w/SET SCREW, 36 756 D ASSEMBLY, choke SCREW, No. 10NF x 1/2" hex hd machine			
32	36 756 D	SCREW, choke lever set			
33	373 939 R1	VENTURI SCREW, No. 12 x 3/4" slt. fil. hd. cd-pltd. mach. WASHER, No. 12 cd-pltd. light lock			
34	359 627 R1	GASKET, air intake elbow			
35	373 190 R1	ELBOW, air intake SCREW, No. 12 x 5/8" slt. fil. hd. cd-pltd. mach (4) WASHER, No. 12 cd-pltd. light lock (4)			
36	13 123 D	PLUG, 3/16" brs. expansion			
37	359 614 R1	LEVER, valve			
38	359 615 R1	WASHER, spring			
39	37 183 D	WASHER, valve lever			
	268 169 R1	SCREW, bleed			
40	530 681 R1	GASKET, carburetor (not furnished as part of Carburetor Assembly)			
	64 835 D	NOZZLE, balance tube			

FUEL SYSTEM

REF. NO.	PART NUMBER	DESCRIPTION	REF. NO.	PART NUMBER	DESCRIPTION
FUEL REGULATOR (Ensign) (Liquefied Petroleum Gas)					
371 100 R91	REGULATOR ASSY, fuel (liquefied petroleum gas)	15	277 353 R1	RETAINER, high pressure valve spring	
	SCREW, 5/16 x 1-1/2" hex hd cap (2)	16	277 354 R1	GASKET, high pressure valve spring retainer	
	SCREW, 5/16 x 1-1/8" hex hd cap	17	277 355 R1	SPRING, high pressure valve	
	WASHER, 5/16" lock	18	277 356 R1	SPRING, high pressure valve seat retainer	
1	19 270 R1	SCREW, No. 10NF x 5/8" slt fil hd, cd-pltd. mach. w/lock WASHER (6)	19	277 357 R1	VALVE, high pressure
2	444 814	PLUG, 1/8" pipe (in vaporizer cover)	20	277 358 R91	SEAT w/SEAL, 359 600 R1, high pressure valve
3	277 195 R91	COVER, w/PLUG, 13 017 R1 vaporizer	21	359 600 R1	SEAL, high pressure valve
4	277 196 R91	SPRING ASSY, high pressure	22		VALVE ASSY, low pressure (not serviced separately - order 277 369 R91)
5	277 370 R91	DIAPHRAGM, high pressure	23	113 443 R91	LEVER, low pressure valve
6	277 197 R1	COVER, high pressure diaphragm	24	277 360 R1	SPRING, low pressure valve
7	19 270 R1	SCREW, No. 10NF x 5/8" slt fil hd, cd-pltd. mach. w/lock WASHER (6)	25	19 271 R91	SCREW w/lock WASHER, low pressure valve
8	277 198 R1	GASKET, vaporizer cover	26	277 361 R1	SEAT, low pressure valve
9	277 199 R1	SCREW, vaporizer partition plate (3)	27	277 362 R1	PIN, pivot
10	277 350 R1	PLATE, vaporizer partition	28	352 221 R1	SEAL, low pressure valve
11	277 351 R1	LEVER, high pressure valve	29	113 434 R91	STRAINER, fuel inlet
12	37 179 D	SCREW, idle adjusting	30	113 186	PLUG, 3/4" pipe
13	14 526 D	SPRING, idle adjusting screw retainer			
14	277 352 R1	SCREW, bleed, "B"			

IP A-48851

FUEL SYSTEM

REF. PART NO. NUMBER DESCRIPTION

FUEL REGULATOR - Continued
(Ensign) (Liquefied Petroleum Gas)

31	BODY, regulator (Not Furnished Separately)	103 885	PLUG, 3/8" pipe
32	VALVE, drain	59 708 D	
33	GASKET, low pressure partition	64 433 D	
34	PLATE, low pressure partition	277 365 R1	
35	PIN, diaphragm push	277 366 R1	
36	DIAHRAGM w/PIN, 277 366 R1, low pressure	277 367 R91	
37	PLATE, support	277 368 R2	
38	PLUG, 1/8" sit hd. pipe	118 831	
39	SCREW, No. 10NF x 5/8" sit hd. cd-pltd. mach. (support plate) (8)	19 270 R1	
	COMPENSATOR ASSEMBLY	373 174 R91	
	KIT, fuel regulator overhaul	277 369 R91	
	(Composed of -		
	1 DIAHRAGM 277 367 R91		
	1 DIAHRAGM 277 370 R91		
	1 GASKET 64 433 D		
	1 GASKET 277 354 R1		
	1 GASKET 277 198 R1		
	1 LEVER 277 351 R1		
	1 SEAL 352 221 R1		
	1 SEAL 359 600 R1		
	1 SEAL 277 358 R91		
	1 SCREW 37 179 D		
	3 SCREW 277 199 R1		
	23 SCREW 19 270 R1		
	2 SCREW 19 271 R1		
	1 SPRING 277 196 R91		
	1 SPRING 277 355 R1		
	1 SPRING 277 356 R1		
	1 SPRING 277 360 R1		
	1 STRAINER 113 434 R91		
	1 VALVE 277 357 R1		
	§ 1 VALVE		
	RING, retaining	373 173 R1	

§ - Not Furnished Separately

FUEL SYSTEM

REF. NO.	PART NUMBER	DESCRIPTION	REF. NO.	PART NUMBER	DESCRIPTION
----------	-------------	-------------	----------	-------------	-------------

REGULATOR UNIT (AMERICAN BOSCH)

Natural Gas (C-221 501 Up)
(C-263 501 Up)
Combination Gas and Gasoline
(C-221 501 to 43020)
(C-263 501 to 56635)

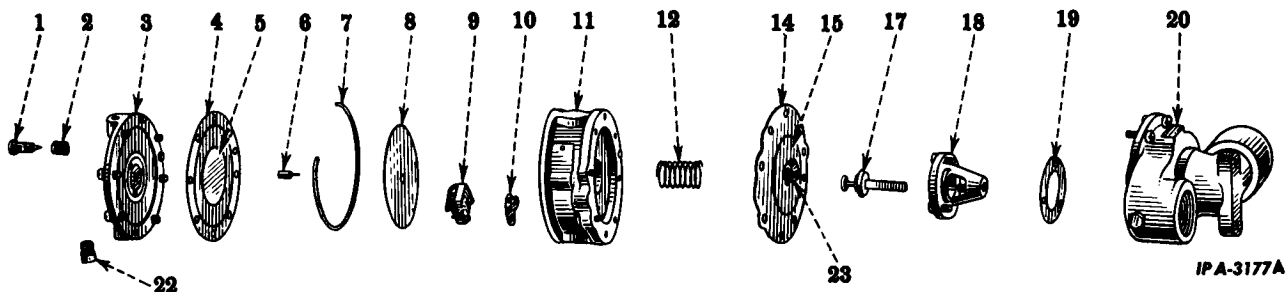

	35 816 D	REGULATOR UNIT (Model 1" Type B) SCREW, 5/16 x 3/4" hex hd cap (2) WASHER, 5/16" lock (2)	12	37 010 D	SPRING, lower diaphragm
			14	324 797 R1	DIAPHRAGM, lower
1	37 011 D	SCREW, idle adjusting	14	42 331 D	DIAPHRAGM, 324 797 R1 and PLATE, 42 333 D, lower
2	36 758 D	SPRING, idle adjusting screw retainer	15	42 333 D	PLATE, lower diaphragm (2)
3		COVER, bowl (Not Furnished Separately) SCREW, No. 10NF x 1/2" mach. fil hd. cd-pltd. (8) WASHER, No. 10 lock (8)	17	36 897 D	VALVE
4	37 012 D	GASKET, upper diaphragm	18	36 896 D	SEAT, valve SCREW, No. 10-32NF x 9/16" fil hd. cd-pltd. mach. (3)
5	36 909 D	DIAPHRAGM w/GASKET, 37 012 D, upper	19	36 895 D	GASKET, valve seat
6	36 907 D	ROD, valve lever push	20		BODY, regulator (Not Furnished Separately) SCREW, No. 10-32NF x 1/2" fil. hd. cd-pltd. mach. (8) WASHER, No. 10 lock (8)
7	36 910 D	WIRE, partition plate, locking	22	37 009 D	PLUG, 1/8" balance tube
8	36 911 D	PLATE, partition	23	42 334 D	SCREW w/PLATE, 268 207 R1 diaphragm
9	36 902 D	VALVE w/GASKET, 36 903 D, pilot SCREW, No. 6 x 7/16" fil hd. cd-pltd. mach. (3) WASHER, No. 6 lock (3)		118 831	PLUG, 1/8" pipe
10	36 903 D	GASKET, valve lever support		37 009 D	PLUG, 1/8" pipe (pressure test hole plug)
11	268 201 R91	BOWL		268 207 R1	PLATE, diaphragm screw head

FUEL SYSTEM

REF. NO.	PART NUMBER	DESCRIPTION	REF. NO.	PART NUMBER	DESCRIPTION
----------	-------------	-------------	----------	-------------	-------------

FUEL PIPING AND CONNECTIONS
(Liquefied Petroleum Gas)
(For use w/Sleeved Engines)

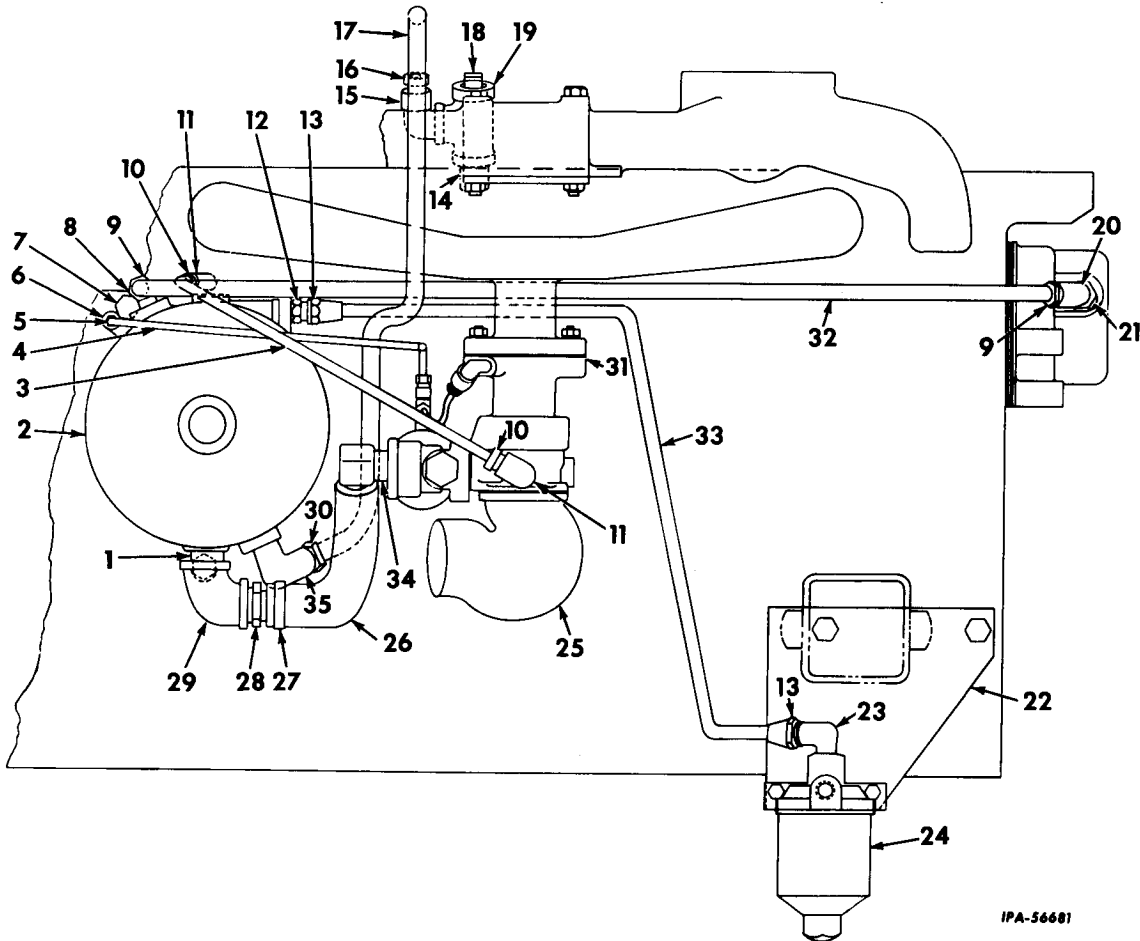

IPA-56681

1	128 067	NIPPLE (3/4 x 1-1/2" pipe)	14	144 610	NIPPLE, 1/2 x 1-3/8" close pipe
2	371 100 R91	REGULATOR ASSY, fuel (for components see list of parts under details of "Regulator")	15	68 134 D	ELBOW, 90° water inlet
3	371 103 R1	LINE, regulator to carburetor balance	16	19 987 R1	NUT, (in cylinder head)
4	371 104 R1	LINE, regulator to carburetor idle	17	371 105 R1	TUBE, regulator water inlet (regulator to cylinder head)
5	19 983 R1	NUT, idle line (regulator end)	18	219 199	PLUG, 1/2" sq. hd. pipe
6	32 468 H	BODY, idle line (regulator end)	19	138 105	TEE, 1/2" pipe water inlet tube (in cylinder head)
7	86 224 H	SPACER, fuel regulator (2)	20	19 502 R1	ELBOW, 45° (in water pump)
8	68 134 D	ELBOW, 90° water inlet tube (in regulator)	21	142 269	BUSHING, 3/8 x 1/2" reducing pipe (in water pump)
9	19 987 R1	NUT, coupling water inlet tube (in regulator) (2)	22	308 322 R1	BRACKET, fuel filter and voltage regulator mounting
10	19 985 R1	NUT, coupling balance line (2)	23	118 755	ELBOW, 3/8" tube x 1/4" pipe (in filter)
11	24 847 H	ELBOW, regulator to carburetor balance line (2)	24	346 818 R91	FILTER ASSEMBLY (for components see list of parts under details of "Fuel Filter")
12	118 755	ELBOW, 3/8" tube x 1/4" pipe			
13	121 758	NUT, 3/8" fuel filter tube (2)			

FUEL SYSTEM

REF. NO.	PART NUMBER	DESCRIPTION
FUEL PIPING AND CONNECTIONS (Liquefied Petroleum Gas) (For use w/Sleeved Engines)		
25	371 088 R92	CARBURETOR ASSY, (for components see list of parts under details of "Carburetor")
26	371 102 R1	HOSE, fuel line
27	274 085 R91	CLAMP, fuel hose (2)
28	188 902 R1	NIPPLE (7/8 x 2-5/16") regulator end fuel hose
29	119 099	ELBOW, 3/4" x 90° pipe
30	19 987 R1	NUT, coupling water outlet (in regulator)
31	31 336 D	GASKET, carburetor (will work for 21 632 D)
32	371 106 R2	LINE, regulator water outlet (regulator to water pump)
33	308 335 R11	TUBE, w/two NUTS, 121 758 fuel filter to regulator
34	188 897 R1	ELBOW, 7/8 x 1-3/4 x 1-3/8"
35	68 134 D	ELBOW, 90° water outlet tube (in regulator)
	266 199 R1	COVER, fuel pump opening SCREW, 5/16 x 1/2" hex hd cap (2)
	76 950 R2	VALVE, spring retainer (6)
	33 700 DA	WIRE, choke control

FUEL SYSTEM

REF. NO.	PART NUMBER	DESCRIPTION	REF. NO.	PART NUMBER	DESCRIPTION
----------	-------------	-------------	----------	-------------	-------------

FUEL PIPING AND CONNECTIONS
 (Liquified Petroleum Gas)
 (For use w/Sleeveless Engines)

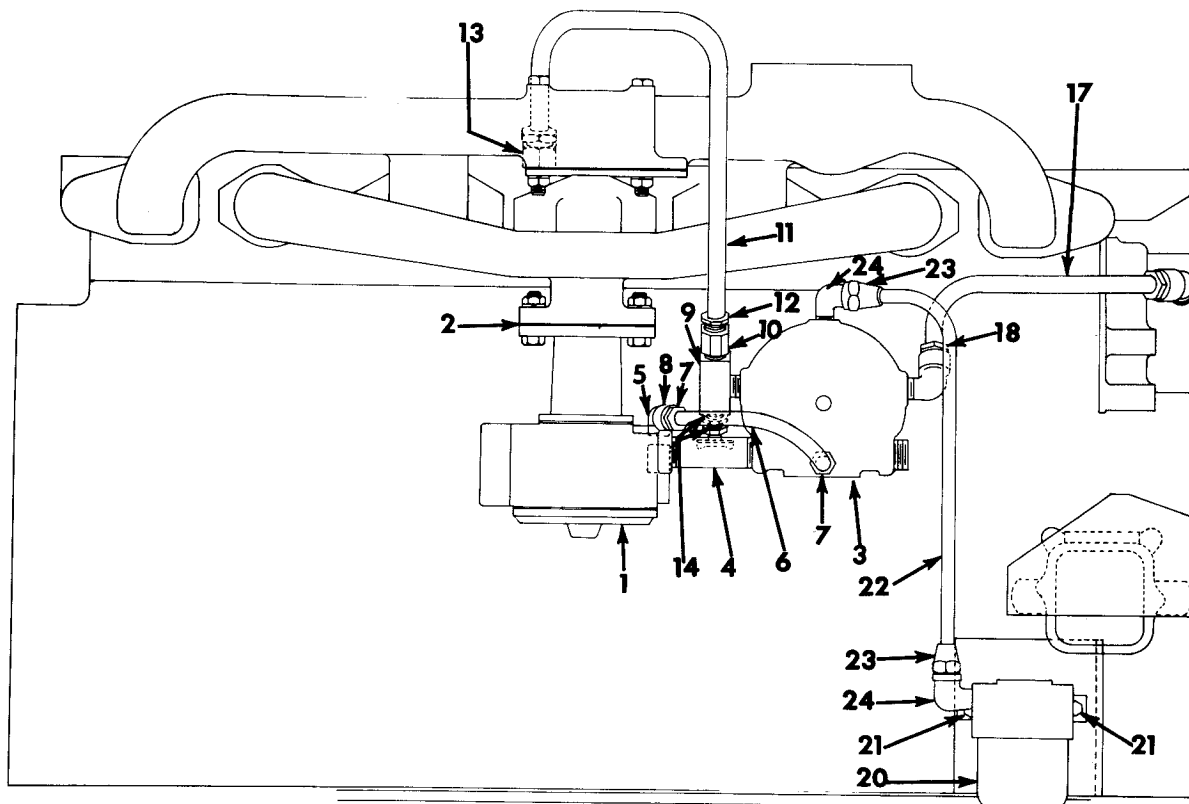

CE-102026

1	606 859 C91	CARBURETOR (Impco Model No. 100 1-1/2 x 2-5/16")	14	119 928	BUSHING, reducer (in tee)
	179 841	BOLT, 3/8 x 1-1/4" hex hd. (2)	15	141 615	VALVE, reducer (in tee)
	102 635	NUT, 3/8" (2)	16	40 876 D	ELBOW, outlet tube (in vaporizer)
	103 321	WASHER, 3/8" lock (2)	17	678 160 C1	TUBE, water outlet
2	383 376 R1	GASKET, carburetor	18	37 288 H	NUT, outlet tube (2)
3	673 362 C91	VAPORIZER, LPG fuel	19	58 986 D	ELBOW, 45° outlet tube (in water pump)
4	192 078	NIPPLE, 1/2NPT x 3" (vaporizer to carburetor)	20	346 547 R91	FILTER w/ELEMENT, 630 422 C1 and "O" RING, 21 056 R1, fuel
5	37 167 D	ELBOW, balance tube (in carburetor)		18 655 R1	BOLT, 1/4 x 1" hex hd. (2)
6	678 158 C1	TUBE, balance		120 375	NUT, 1/4" (2)
7	37 165 D	NUT, balance tube (2)		120 380	WASHER, 1/4" lock (2)
8	39 854 D	CONNECTOR, balance tube (in regulator)	21	678 161 C1	BRACKET, fuel filter
9	444 136	TEE, automotive pipe (in vaporizer)		20 299 R1	BOLT, 5/8 x 3-3/4" hex hd. (2)
9	444 244	TEE, automotive pipe (in vaporizer)		124 589	NUT, 5/8" (2)
9	444 542	TEE, automotive pipe (in vaporizer)		121 574	WASHER, 5/8" lock (2)
10	42 409 D	CONNECTOR, inlet tube (in tee)	22	678 157 C91	TUBE w/two NUT, 121 758, filter to regulator
11	678 159 C1	TUBE, water inlet	23	121 758	NUT, 3/8" flared (2)
12	37 288 H	NUT, inlet tube (2)	24	118 755	ELBOW, 1/4"NPT x 90° flared tube (2)
13	18 506 R1	CONNECTOR, inlet tube (in cylinder head)		445 673	PLUG, water pump and thermostat housing (2)
				630 422 C1	ELEMENT w/FILTER, 346 547 R91
				21 056	"O" RING w/FILTER, 346 547 R91

FUEL SYSTEM

REF. NO.	PART NUMBER	DESCRIPTION	REF. NO.	PART NUMBER	DESCRIPTION
----------	-------------	-------------	----------	-------------	-------------

FUEL PIPING AND CONNECTIONS
 (Natural Gas)
 (For use w/Sleeveless Engines)

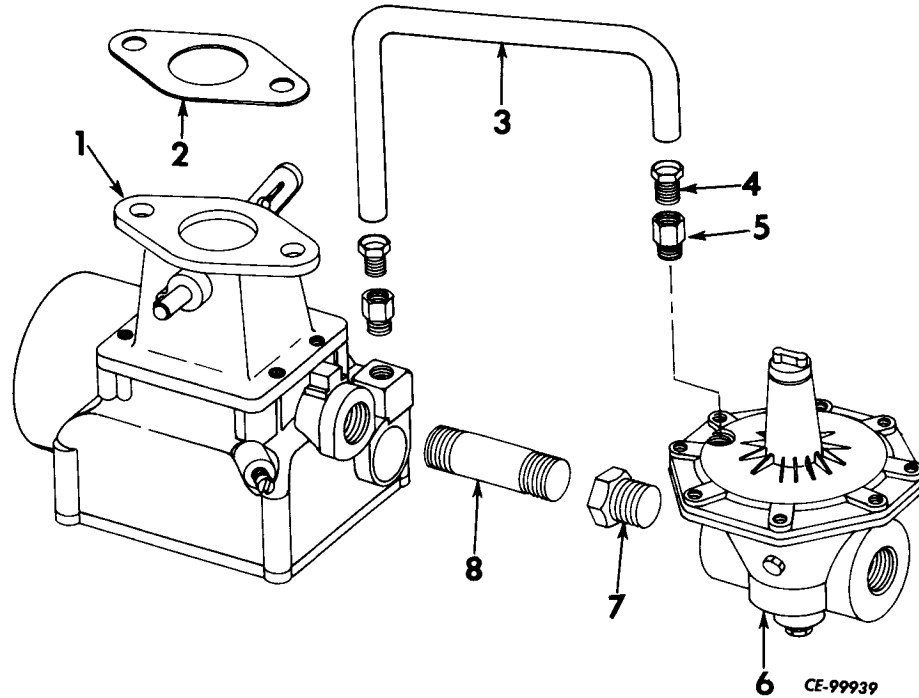

<table border="0"> <tr> <td style="width: 10%;">1</td> <td style="width: 15%;">606 859 C91</td> <td style="width: 40%;">CARBURETOR (Impco Model No. 100) 1-1/2 x 2-5/16"</td> </tr> <tr> <td></td> <td>179 841</td> <td>BOLT, 3/8 x 1-1/4" hex hd. (2)</td> </tr> <tr> <td></td> <td>102 635</td> <td>NUT, 3/8" (2)</td> </tr> <tr> <td></td> <td>103 321</td> <td>WASHER, 3/8" lock (2)</td> </tr> <tr> <td>2</td> <td>383 376 R1</td> <td>GASKET, carburetor</td> </tr> <tr> <td>3</td> <td>678 162 C1</td> <td>TUBE, balance</td> </tr> </table>	1	606 859 C91	CARBURETOR (Impco Model No. 100) 1-1/2 x 2-5/16"		179 841	BOLT, 3/8 x 1-1/4" hex hd. (2)		102 635	NUT, 3/8" (2)		103 321	WASHER, 3/8" lock (2)	2	383 376 R1	GASKET, carburetor	3	678 162 C1	TUBE, balance	<table border="0"> <tr> <td style="width: 10%;">4</td> <td style="width: 15%;">37 165 D</td> <td style="width: 40%;">NUT, tube (2)</td> </tr> <tr> <td>5</td> <td>39 854 D</td> <td>CONNECTOR, tube (2)</td> </tr> <tr> <td>6</td> <td>673 356 C91</td> <td>VALVE, pressure</td> </tr> <tr> <td>7</td> <td>23 174 R1</td> <td>REDUCER, 3/4 to 1/2"NPT (in valve)</td> </tr> <tr> <td>8</td> <td>140 807</td> <td>NIPPLE, 1/2NPT x 3"</td> </tr> </table>	4	37 165 D	NUT, tube (2)	5	39 854 D	CONNECTOR, tube (2)	6	673 356 C91	VALVE, pressure	7	23 174 R1	REDUCER, 3/4 to 1/2"NPT (in valve)	8	140 807	NIPPLE, 1/2NPT x 3"
1	606 859 C91	CARBURETOR (Impco Model No. 100) 1-1/2 x 2-5/16"																																
	179 841	BOLT, 3/8 x 1-1/4" hex hd. (2)																																
	102 635	NUT, 3/8" (2)																																
	103 321	WASHER, 3/8" lock (2)																																
2	383 376 R1	GASKET, carburetor																																
3	678 162 C1	TUBE, balance																																
4	37 165 D	NUT, tube (2)																																
5	39 854 D	CONNECTOR, tube (2)																																
6	673 356 C91	VALVE, pressure																																
7	23 174 R1	REDUCER, 3/4 to 1/2"NPT (in valve)																																
8	140 807	NIPPLE, 1/2NPT x 3"																																

FUEL SYSTEM

REF. NO.	PART NUMBER	DESCRIPTION	REF. NO.	PART NUMBER	DESCRIPTION
----------	-------------	-------------	----------	-------------	-------------

FUEL PIPING AND CONNECTIONS
(Natural Gas) (For use w/ Sleeved Engines)

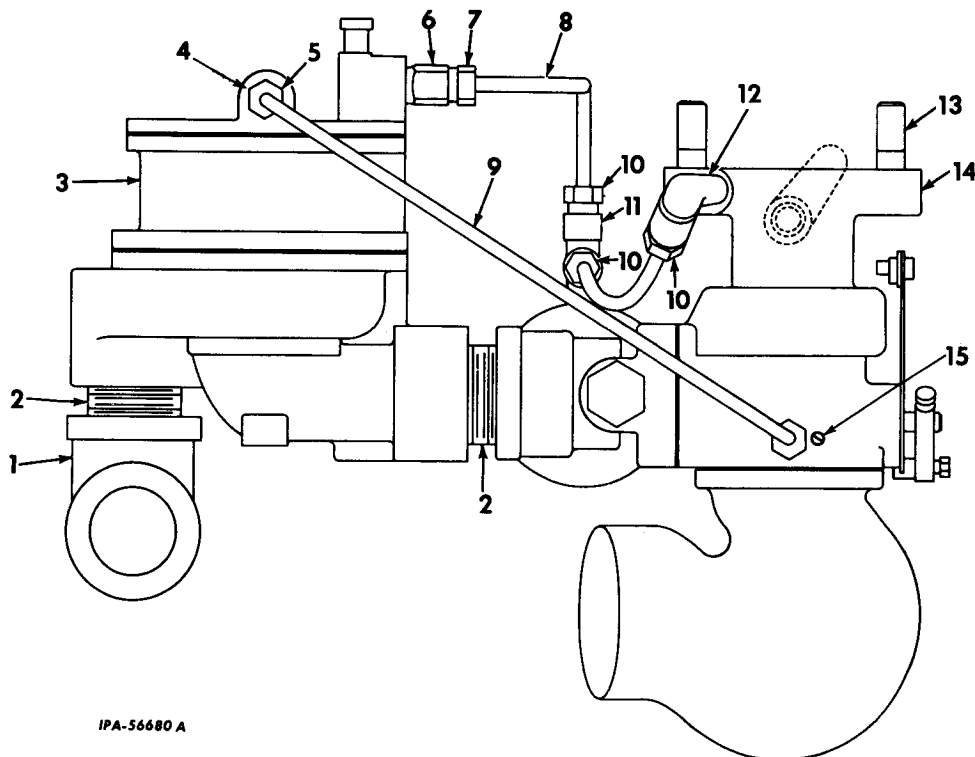

IPA-56680 A

1	119 100	ELBOW, 1" x 90° pipe	13	12 215 D	STUD, carburetor (used w/CARBURETOR, 371 088 R92) (2)
2	127 874	NIPPLE, 1 x 1-1/2" pipe (2)			NUT, 3/8" (2)
3	35 816 D	REGULATOR ASSY. (Model "B" Ensign 5069) fuel (for components see list of parts under details of "Regulator")	14	309 592 R91	CARBURETOR (Model 1-1/4" XG) (Ensign XC 9174) (order CARBURETOR, 371 088 R92)
		SCREW, 5/16 x 3/4" hex hd cap (2)	14	371 088 R92	CARBURETOR w/BLEED SCREW, 268 169 R1 (Model CBX-125-A-136) (American Bosch Arma Corp) (for components see list of parts under "CARBURETOR") (will work for CARBURETOR, 309 592 R91)
		WASHER, 5/16" lock (2)			
4	36 521 D	CONNECTOR, balance tube	15	268 169 R1	SCREW, bleed (used with CARBURETOR, 371 088 R92)
5	19 983 R1	NUT, coupling balance tube			
6	36 521 D	CONNECTOR, idle tube	308 325 R1	308 325 R1	BRACKET, fuel regulator support
7	19 983 R1	NUT, coupling idle tube			SCREW, 5/16 x 3/4" hex hd cap
8	308 326 R1	TUBE, idle			WASHER, 5/16" lock
9	308 327 R1	TUBE, balance	530 681 R1	530 681 R1	GASKET, carburetor (will work for 21 632 D)
10		NUT, coupling idle tube (furnished with CARBURETOR, 309 592 R91) (3)	76 950 R2	76 950 R2	VALVE, spring retainer (6)
11		TEE, (furnished with CARBURETOR, 309 592 R91)			
12		ELBOW (furnished with CARBURETOR, 309 592 R91)			
13	277 016 R1	STUD, carburetor (used w/CARBURETOR, 309 592 R91) (2)			

FUEL SYSTEM

REF. NO.	PART NUMBER	DESCRIPTION	REF. NO.	PART NUMBER	DESCRIPTION
----------	-------------	-------------	----------	-------------	-------------

FUEL PIPING AND CONNECTIONS - Continued
 (Combination Natural Gas and Gasoline)
 C-221 501 to 43020
 C-263 501 to 53635

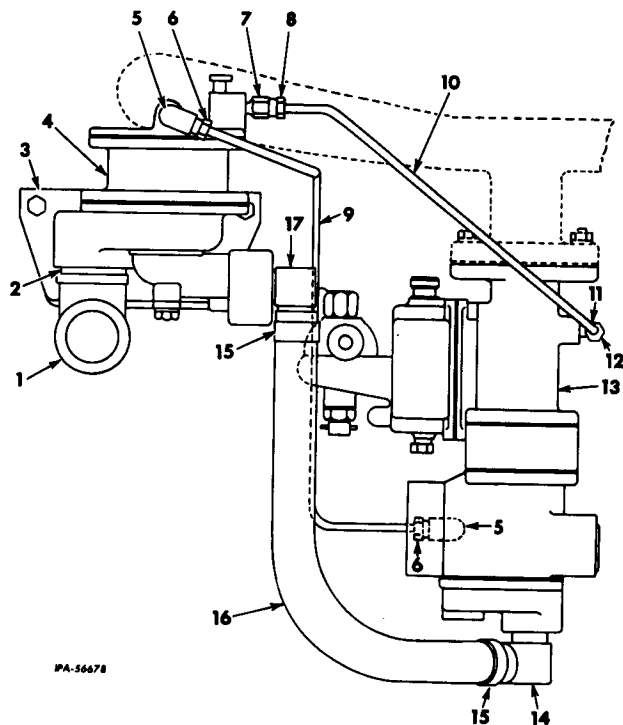

15	274 085 R91	CLAMP, hose (2)
16	305 836 R1	HOSE, fuel inlet (regulator to carburetor)
17	171 817 R1	ELBOW, 1 x 1 x 1-3/8" x 90° hose (at regulator)
	11 177 V	GASKET, strainer cage
	36 997 V	GASKET, cover plate
	321 005 R1	GASKET, fuel bowl
	321 006 R1	GASKET, air horn
	321 004 R91	PACKAGE, carburetor field service (includes Jets, Valves, Pins and Miscellaneous Parts to service CARBURETOR, 309 593 R91)
	64 837 D	SEAL, dust
	76 950 R2	VALVE, spring retainer (6)

1	119 100	ELBOW, 1" x 90° pipe
2	127 874	NIPPLE, 1 x 1-1/2" pipe
3	308 331 R11	BRACKET, fuel regulator mounting SCREW, 5/16 x 3/4" hex hd cap (2) WASHER, 5/16" lock (2)
4	35 816 D	REGULATOR ASSY, (Model "B" Ensign 5069) (for components see list of parts under details of "Regulator") SCREW, 5/16 x 3/4" hex hd cap (2) WASHER, 5/16" lock (2)
5	32 468 H	BODY, balance tube (2)
6	371 215 R1	NUT, coupling balance tube (2)
7	36 521 D	BODY, (fuel regulator end)
8	371 215 R1	NUT, coupling idle
9	308 334 R1	TUBE, balance
10	308 333 R1	TUBE, idle
11	32 468 H	BODY, idle (carburetor end)
12	371 215 R1	NUT, coupling
13	309 593 R91	CARBURETOR ASSY (Model 1-1/4" KGNI) NUT, 3/8"NF (2) WASHER, 3/8" lock (2)
14	171 815 R1	ELBOW, 3/4 x 1 x 1-3/8" x 90° hose (at carburetor)

FUEL SYSTEM

REF. NO.	PART NUMBER	DESCRIPTION
----------	-------------	-------------

FUEL FILTER
 (Liquefied Petroleum Gas)
 (For use w/Sleeved Engines)

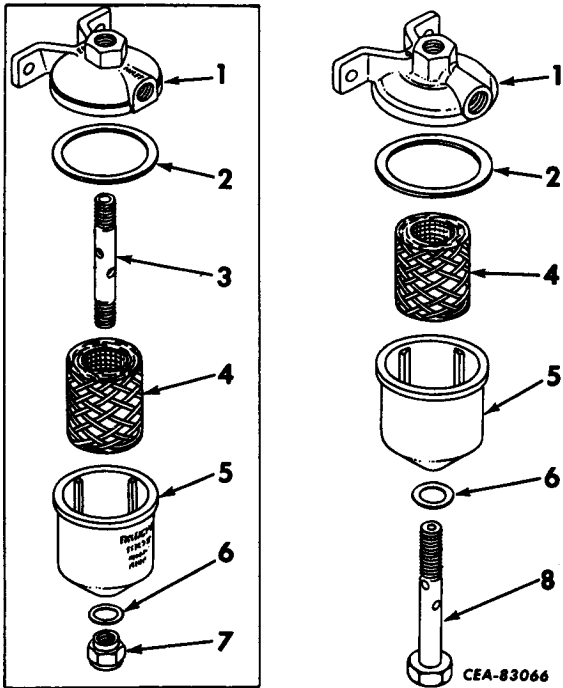

A	64 147 D	FILTER ASSY, fuel (order 346 818 R91)
B	346 818 R91	FILTER ASSY, fuel (will work for 64 147 D)
1		TOP, filler (order 346 818 R91)
2	64 399 D	GASKET, filler top to filter bottom
3	64 402 D	STUD, filter (Filter A)
4	64 400 DC	ELEMENT w/GASKET, 64 399 D and GASKET, 64 401 D ASSY, filter
5		BOWL, filter (order 346 818 R91)
6	64 401 D	GASKET, filter bowl
7	64 403 D	NUT, filter stud (Filter A)
8		BOLT, filter bowl (order 346 818 R91) (Filter B)

COOLING SYSTEM

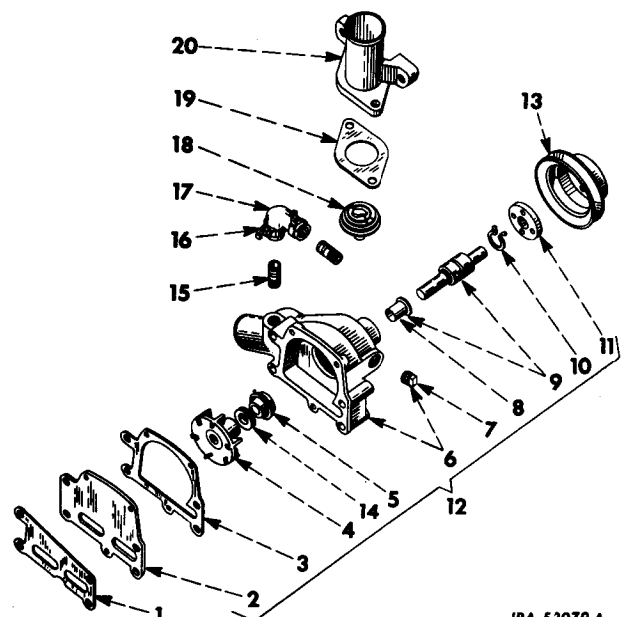
REF. NO.	PART NUMBER	DESCRIPTION	REF. NO.	PART NUMBER	DESCRIPTION
WATER PUMP, THERMOSTAT AND RELATED PARTS					
					
		IPA-52079 A			
17	169 192 R1	ELBOW, water by-pass	17	169 192 R1	ELBOW, water by-pass
18	108 120 R92	THERMOSTAT, 167-172 degree opening temperature	18	108 120 R92	THERMOSTAT, 167-172 degree opening temperature
19	368 505 R1	GASKET, water outlet	19	368 505 R1	GASKET, water outlet
20	368 504 R1	OUTLET, water	20	368 504 R1	OUTLET, water
	179 860	SCREW, 7/16 x 1-1/4" hex hd cap		179 860	SCREW, 7/16 x 1-1/4" hex hd cap
	179 868	SCREW, 7/16 x 2-1/2" hex hd cap		179 868	SCREW, 7/16 x 2-1/2" hex hd cap
	103 322	WASHER, 7/16" lock (2)		103 322	WASHER, 7/16" lock (2)
	374 544 R94	PACKAGE, field service, water pump (Composed of -			
		1 GASKET 69 674 R1			
		1 GASKET 69 676 R1			
		1 IMPELLER 387 931 R1			
		1 RETAINER 102 069 H			
		1 RETAINER & SEAL 265 164 C91			
		1 SEAL 73 296 R93			
		1 SHAFT & BEARING ST 680)			
1	69 676 R1	GASKET, water pump			
2	69 675 R1	PLATE, water pump			
	181 309	SCREW, 1/4 x 1/2" rd hd slt mach. (cd or zn-pltd) (3)			
	103 319	WASHER, 1/4" lock (3)			
3	69 674 R1	GASKET, water pump plate			
4	387 931 R1	IMPELLER, water pump (together with SEAL, 265 164 R91, will work for 332 117 R1)			
5	73 296 R93	SEAL, water pump			
6	318 118 R21	BODY w/three PLUG, 438 159 water pump			
7	438 159	PLUG, 1/2" sq hd CI pipe (3)			
8	71 351 R1	SLINGER, water pump			
9	ST 680	SHAFT and BEARING w/SLINGER, 71 351 R1, water pump			
10	102 069 H	RETAINER, bearing			
11	368 501 R2	HUB, pulley			
12	601 816 C91	PUMP ASSEMBLY, water			
	179 848	SCREW, 3/8 x 2-1/4" hex hd cap			
	179 849	SCREW, 3/8 x 2-1/2" hex hd cap (2)			
	103 321	WASHER, 3/8" lock (3)			
13	304 435 R1	PULLEY, water pump (*)			
13	368 502 R1	PULLEY, water pump (not *)			
	181 309	SCREW, 1/4NF x 1/2" hex hd cap			
	103 319	WASHER, 1/4" lock (4)			
14	265 164 C91	RETAINER and SEAL ASSY, water pump			
15	169 193 R1	NIPPLE, water by-pass (2)			
16	240 369 R91	CLAMP, hose (2)			

(*) - Used With Hydraulic Pump

LUBRICATION SYSTEM

REF. NO.	PART NUMBER	DESCRIPTION
----------	-------------	-------------

OIL PUMP

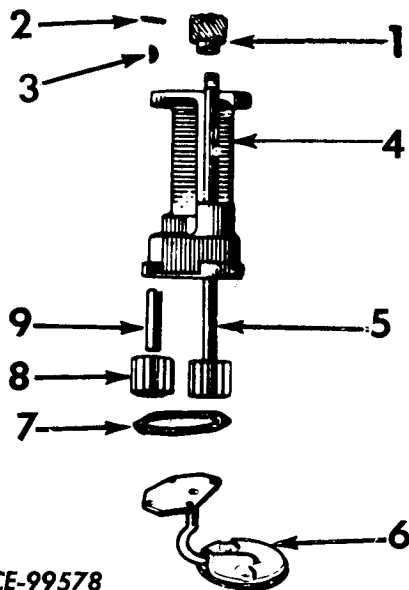

CE-99578

379 138 R91	PUMP ASSY w/screen OIL (will work for OIL PUMP, 230 421 R91)	
179 818	SCREW, 5/16 x 1" hex hd cap (2)	
103 320	WASHER, 5/16" lock (2)	
1	69 608 R3	GEAR, oil pump drive
2	112 011	PIN, 1/8 x 7/8" sq. end straight
3	103 905	KEY, 1/8 x 5/8" Woodruff No. 5
4		BODY, oil pump (Not Furnished Separately)
5	230 409 R91	SHAFT and GEAR ASSY, oil pump drive
6	379 139 R91	COVER and SCREEN ASSY, oil pump
	179 817	SCREW, 5/16 x 7/8" hex hd cap (4)
	103 320	WASHER, 5/16" medium lock (4)
7	69 607 R1	GASKET, oil pump cover
8	227 713 R1	GEAR, pump body driven
9	35 647 H	SHAFT, idler gear

LUBRICATION SYSTEM

REF. NO.	PART NUMBER	DESCRIPTION	REF. NO.	PART NUMBER	DESCRIPTION
CRANKCASE OIL PAN AND OIL PUMP					
			12	169 679 R1 179 818 103 320	COVER, oil pump body SCREW, 5/16 x 1" hex hd cap (4) WASHER, 5/16" lock (4)
			13	69 607 R1	GASKET, oil pump cover
			14	35 631 H	GEAR, pump body driven C-263 501 to 15879 C-261 501 to 14944
			14	277 713 R1	GEAR, pump body driven C-263 15880 Up C-261 14495 Up
			15	35 647 H	SHAFT, idler gear
			16	103 905	KEY, oil pump drive gear (Woodruff No. 5)
			17	112 011	PIN, 1/8 x 7/8" sq. end straight
			18	312 157 R91	SUPPORT ASSY, oil pump shaft (will work for 278 375 R91) C-221 501 to 43020 C-263 501 to 56635 (Composed of - 1 FITTING 271 284 1 HOUSING 312 158 R1 1 PLATE 312 162 R1 1 PLUG 172 557 1 PLUG 369 013 R91 1 SHAFT 312 159 R11)
1	230 421 R91	PUMP ASSY, oil (less screen) (will work for 367 811 R91) (order PUMP, 379 138 R91) (Composed of - § 1 BODY 1 COVER 169 679 R1 1 GASKET 69 607 R1 1 GEAR 69 608 R1 1 GEAR 277 713 R1 1 KEY 103 905 1 PIN 112 011 1 SHAFT 35 647 H 1 SHAFT & GEAR 230 409 R91)			
	179 818 103 320	SCREW, 5/16 x 1" hex hd. cap (2) WASHER, 5/16" lock (2)			
2	69 608 R1	GEAR, oil pump drive	19	271 284	FITTING, lubrication (Alemite No. 1612B) (optional with 109 460) C-221 501 to 43020 C-263 501 to 56635
3	69 606 R11	SHAFT w/GEAR, oil pump drive C-263 501 to 15879 C-261 501 to 14944	19	109 460	FITTING, lubrication (Lincoln No. 5300) (optional with 271 284) C-221 501 to 43020 C-263 501 to 56635
3	230 409 R91	SHAFT w/GEAR, oil pump drive C-263 15880 Up C-261 14945 Up	20	369 013 R1	PLUG, distributor housing C-221 501 to 43020 C-263 501 to 56635
4	169 240 R1	"O" RING, 3/32 x 9/16 x 3/4" oil pump screen	21	312 162 R1	PLATE, thrust C-221 501 to 43020 C-263 501 to 56635
5	367 812 R91 103 386	SCREEN, oil pump PIN, 1/8 x 1-1/4" cotter (phosphate coated)	22	312 159 R11	SHAFT w/GEAR and WATER, support C-221 501 to 43020 C-263 501 to 56635
6	369 984 R1	GASKET, crankcase pan	23	312 158 R1	HOUSING, oil pump shaft support C-221 501 to 43020 C-263 501 to 56635
7	114 869 R1	REINFORCEMENT, crankcase oil pan C-263 501 to 14924 C-221 501 to 14469	353 937 R1		CLAMP, oil pump shaft support (used with SUPPORT, 278 375 R91) (2) SCREW, 5/16 x 7/8" hex hd cap (2) WASHER, 5/16" lock (2)
8	367 575 R92	PAN ASSY w/GASKET, 3 405 H and PLUG, 445 096 crankcase oil	353 936 R2		GASKET, oil pump shaft support (used with SUPPORT, 278 375 R91)
9	445 096	PLUG, crankcase oil pan drain	143 992		PLUG, 1/4" stl. hd. pipe
10	3 405 H	GASKET, oil pan drain plug	172 577		PLUG, 1-3/16" x .083" housing expansion C-221 501 to 43020 C-263 501 to 56635
11	179 816 103 320 103 340	SCREW, 5/16 x 3/4" hex hd cap (25) WASHER, 5/16" lock (20) WASHER, 11/32 x 11/16" x 16 ga. (5)			

§ - Not Furnished Separately

LUBRICATION SYSTEM

REF. NO.	PART NUMBER	DESCRIPTION	REF. NO.	PART NUMBER	DESCRIPTION
----------	-------------	-------------	----------	-------------	-------------

OIL FILTER
 (For use w/Sleeved Engines)
 C-221 501 to 43020
 C-263 501 to 56635

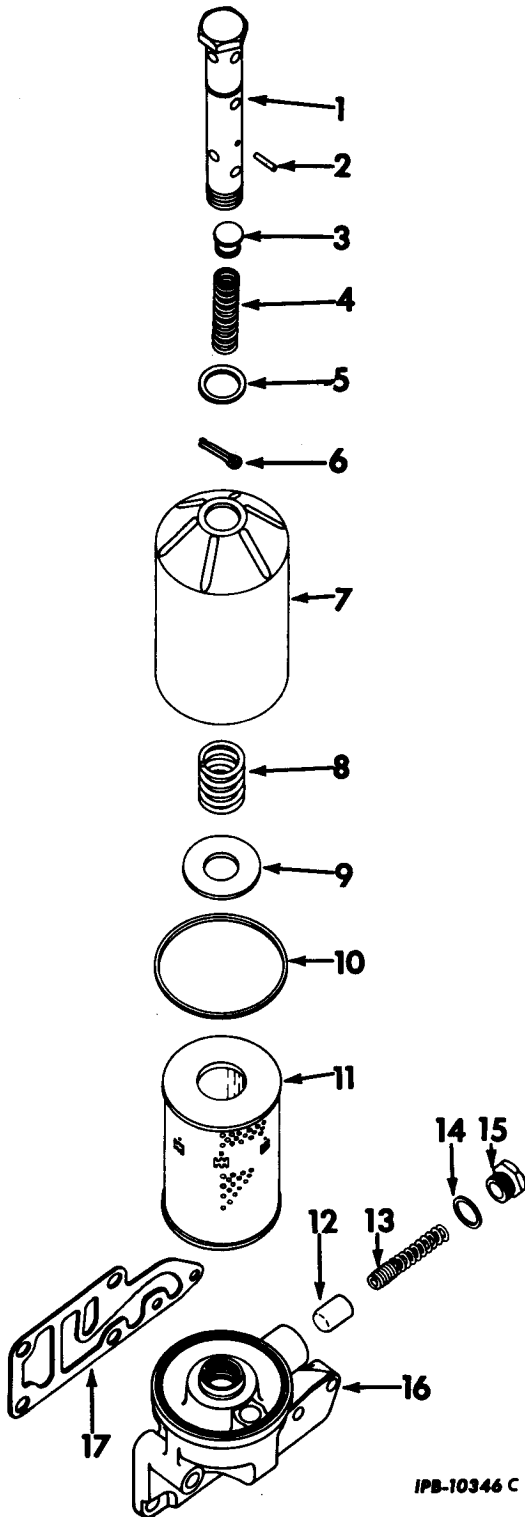

	371 236 R91	FILTER ASSY, oil (consists of the following parts)
1	304 005 R91	TUBE w/PIN, 17 141 R1; SPRING, 304 009 R1 and VALVE, 304 008 R1, oil filter center
2	17 141 R1	PIN, by-pass valve and spring retainer (5/32 x 1" Esna)
3	304 008 R1	VALVE, oil filter by-pass
4	304 009 R1	SPRING, oil filter by-pass valve
5	304 012 R1	GASKET, center tube
6	103 364	PIN, 1/16 x 1-1/4" cotter
7	303 998 R1	CASE, oil filter
8	304 011 R1	SPRING, oil filter element retaining
9	304 010 R1	WASHER, oil filter element retaining spring
10	304 854 R1	GASKET, oil filter case (will work for 193 527 R1)
11		ELEMENT, oil filter (Not Furnished Separately)(order PACKAGE, 323 827 R91)
12	61 261 VA	VALVE, oil pressure relief
13	49 946 HA	SPRING, oil pressure relief valve
14	3 405 H	GASKET, oil pressure relief valve cap
15	61 263 VA	CAP, oil pressure relief valve
16	371 237 R11	BASE ASSEMBLY, oil filter (Composed of - § 1 BASE 1 CAP 61 263 VA 1 GASKET 3 405 H 1 PLUG 444 576 1 SPRING 49 946 HA 1 VALVE 61 261 VA)
	179 823	SCREW, 5/16 x 1-5/8" hex hd cap (2)
	179 858	SCREW, 7/16 x 1" hex hd . cap
	179 864	SCREW, 7/16 x 1-3/4" hex hd cap
	103 322	WASHER, 7/16" lock (2)
17	371 238 R1	GASKET, oil filter base (not furnished as part of 371 236 R91)
	444 576	PLUG, 1/4" hex hd pipe drain
	323 827 R91	PACKAGE, field service filter (consists of ELEMENT, 279 994 R91 and GASKET, 304 854 R1)

IPB-10346 C

§ - Not Furnished Separately

LUBRICATION SYSTEM

REF. NO.	PART NUMBER	DESCRIPTION
----------	-------------	-------------

OIL FILTER (For Sleeveless Engines)
 (Spin-On)
 (C-221 - 53360 Up)
 (C-263 - 93943 Up)

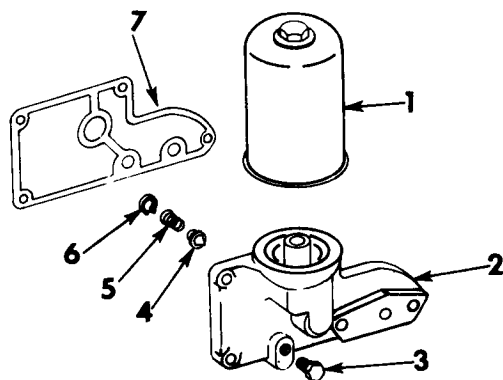

CE-99579

534 178 R91	FILTER ASSEMBLY, oil (Consists of the following parts)
1	398 080 R2 ELEMENT, spin-on oil filter
2	BASE w/INSERT, oil filter (Not Furnished Separately)
179 822	SCREW, 5/16 x 1-1/2" hex hd. cap (2)
179 860	SCREW, 7/16 x 1-1/4" hex hd. cap (3)
179 862	SCREW, 7/16 x 1-1/2" Hex hd. cap
103 320	WASHER, 5/16" med. lock (2)
3	397 299 R1 PLUG, oil filter base
4	534 180 R1 VALVE, pressure regulating
5	384 526 R2 SPRING, pressure regulating
6	303 322 R1 RING, spring snap
7	534 196 R1 GASKET, oil filter base

LUBRICATION SYSTEM

REF. NO.	PART NUMBER	DESCRIPTION	REF. NO.	PART NUMBER	DESCRIPTION
----------	-------------	-------------	----------	-------------	-------------

OIL FILTER
 (For Sleeved Engines)
 (C-221 43021 Up)
 (C-263 56636 Up)

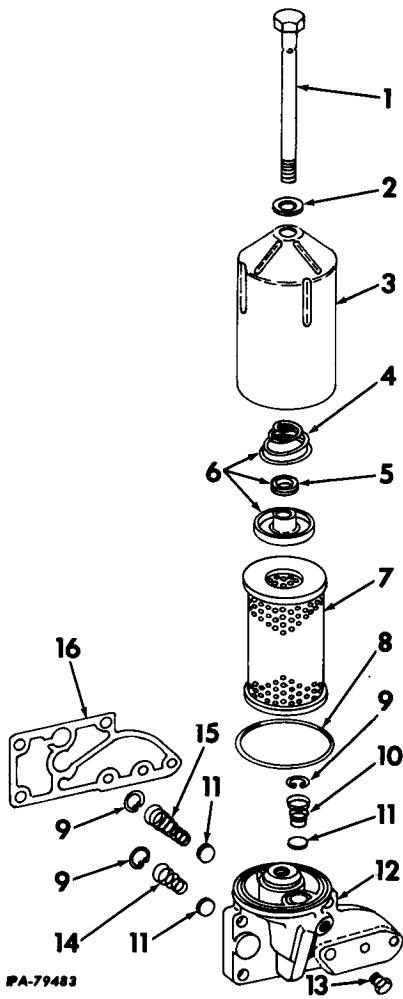

8	304 854 R1	GASKET, oil filter case
9	303 322 R1	RING, snap
10	384 525 R1	SPRING, check valve
11	384 528 R2	VALVE, lubricating oil filter base (3)
12	384 523 R12	BASE ASSY, oil filter (order FILTER ASSY, 534 178 R91 and one base GASKET, 534 196 R1) (Composed of - § 1 BASE 1 PLUG 397 299 R1 3 RING 303 322 R1 1 SPRING 384 525 R1 1 SPRING 384 526 R2 1 SPRING 384 527 R1 3 VALVE 384 528 R2
	179 822	SCREW, 5/16 x 1-1/2" hex hd cap (2)
	179 860	SCREW, 7/16 x 1-1/4" hex hd cap (3)
	179 862	SCREW, 7/16 x 1-1/2" hex hd cap
	103 320	WASHER, 5/16" lock (2)
13	397 299 R1	PLUG, oil filter base (will work for 444 618)
14	384 526 R2	SPRING, pressure regulating
15	384 527 R1	SPRING, element by-pass
16	384 537 R2	GASKET, oil filter base
	323 827 R91	PACKAGE, field service filter (Consists of ELEMENT, 279 994R91 and GASKET, 304 854 R1)

384 522 R92	FILTER ASSY, oil	(Consists of the following parts)
1	384 530 R11	TUBE, oil filter center
2	384 532 R1	GASKET, center tube
3	384 529 R1	CASE, lubricating oil filter
4	384 526 R2	SPRING, element hold-down
5	384 535 R1	GROMMET, element retaining washer
6	384 533 R91	RETAINER ASSY, element (consists of GROMMET, 384 535 R1, SPRING, 384 536 R1 and WASHER)
7		ELEMENT, oil filter (Not Furnished Separately) (order PACKAGE, 323 827 R91)

§ - Not Furnished Separately

MISCELLANEOUS

REF. NO.	PART NUMBER	DESCRIPTION	REF. NO.	PART NUMBER	DESCRIPTION
ASSORTED GASKET SETS (Engine)			ASSORTED GASKET SETS - Continued (Engine)		
372 770 R95		GASKET SET, valve grinding includes 8 gaskets as follows -	310 665 R1		PLUG, rear bearing cap (2)
530 681 R1		GASKET, carburetor	352 221 R1		SEAL, oil pump screen "O" ring
164 418 R2		GASKET, cylinder head	535 166 R1		SEAL, intake valve stem C-221 - 53646 Up (6) C-263 - 95246 Up (6)
400 878 R1		GASKET, intake and exhaust manifold	866 834 R1		SEAL, intake valve stem C-221 - 501 to 53643 (6) C-263 - 501 to 95245 (6)
85 868 R1		GASKET, intake to exhaust manifold	866 834 R1		SEAL, exhaust valve stem (6)
369 983 R2		GASKET, valve cover			
368 505 R1		GASKET, water outlet			
164 420 R1		GROMMET, valve cover (3)			
111 024 R1		SEAL, intake valve stem (6)			
535 166 R1		SEAL, intake valve stem (6)			
866 834 R1		DEFLECTOR, intake and exhaust valve stem oil (12)			
400 899 R92		GASKET SET, engine includes 23 gaskets as follows -			
369 981 R1		GASKET, breather pipe			
378 237 R1		GASKET, crankcase front cover			
367 574 R1		GASKET, crankcase front cover			
398 024 R1		GASKET, crankcase front plate			
369 984 R1		GASKET, crankcase pan			
353 936 R2		GASKET, distributor			
42 965 V		GASKET, filter drain plug			
532 496 R1		GASKET, fuel pump			
367 669 R1		GASKET, governor housing			
632 851 R1		GASKET, hydraulic pump flange			
371 238 R1		GASKET, oil filter base (for iron base)			
384 537 R2		GASKET, oil filter base (for Aluminum base)			
534 196 R1		GASKET, oil filter base			
304 854 R1		GASKET, oil filter case			
384 532 R1		GASKET, oil filter center tube			
3 405 H		GASKET, oil pan drain plug			
3 405 H		GASKET, oil pressure relief valve cap			
69 607 R1		GASKET, oil pump cover (2)			
369 982 R1		GASKET, valve push rod cover			
69 674 R1		GASKET, water pump plate			
69 676 R1		GASKET, water pump			
384 535 R1		GROMMET, element retainer washer			
352 221 R1		"O" RING, oil pump screen seal			
320 273 R91		PACKAGE, oil filter center tube gasket			
103 364		PIN, retaining spring washer PIN, 1/16 x 1-1/4" cotter			

PRODUCT GRAPHICS

The following identification and instructional Product Graphics are available for the UC-221 and UC-263 Engines:

2 752 477 R1	PRODUCT GRAPHIC, air cleaner instructions
2 751 188 R1	PRODUCT GRAPHIC, air cleaner instructions
1 001 071 R2	PRODUCT GRAPHIC, generator warning
2 752 048 R1	PRODUCT GRAPHIC, engine shut-down
2 751 259 R1	PRODUCT GRAPHIC, "International" (2)
2 754 371 R1	PRODUCT GRAPHIC, "I. H. C. of Canada, Ltd."
2 751 533 R1	PRODUCT GRAPHIC, flo-matic
2 752 445 R1	PRODUCT GRAPHIC, control switch escutcheon
2 753 190 R1	PRODUCT GRAPHIC, "Made in the United States of America"
2 751 470 R1	PRODUCT GRAPHIC, model symbol "UC-221" (2)
2 751 476 R1	PRODUCT GRAPHIC, model symbol "UC-263" (2)

ELECTRICAL SYSTEM

REF. NO.	PART NUMBER	DESCRIPTION
SPARK PLUGS, COIL, CABLES AND DISTRIBUTOR (Battery Ignition)		

REF. NO.	PART NUMBER	DESCRIPTION
SPARK PLUGS, COIL, CABLES AND DISTRIBUTOR - Continued (Battery Ignition)		

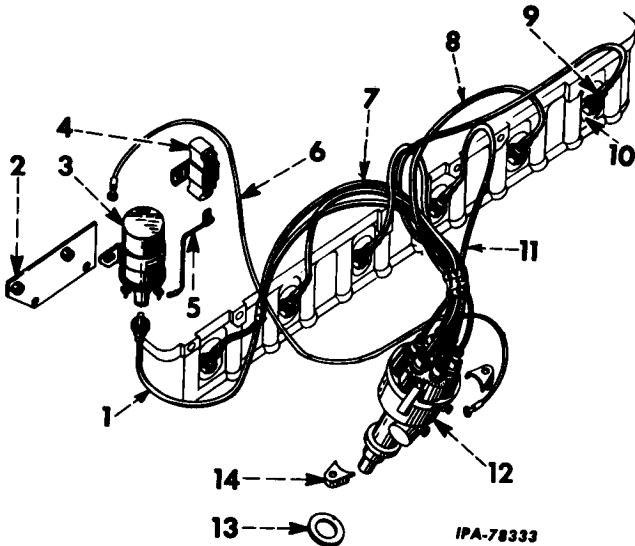

1	66 711 R92	CABLE, coil to distributor (High tension) (For use with COIL, Delco-Remy No. 1115098)
2	312 118 R11	BRACKET, ignition coil (For use with COIL, Delco-Remy No. 1115098)
	179 814	SCREW, 5/16 x 5/8" hex-hd cap (2)
	103 320	WASHER, 5/16" lock (2)
	115 308	WASHER, 11/32" copper (2)
		SCREW, 7/16 x 1/2" hex-hd cap (3) (Assembled in left front of cylinder head)
3	395 330 R92	COIL, w/CLAMP, 533 977 R1, ignition
	179 814	SCREW, 5/16 x 5/8" hex-hd cap
	103 320	WASHER, 5/16" lock (2)
	179 816	SCREW, 5/16 x 3/4" hex-hd cap
4		RESISTOR, ignition coil (Delco-Remy No. 1957154) (Together with SPACER, 31 987 D) (Will work for resistor, Delco-Remy No. 1928016)
5	404 392 R1	CABLE, coil to resistor
6	69 700 R91	CABLE, coil to distributor primary
7	312 354 R91	CABLE, spark plug (No. 1 and 6) (2)
8	266 263 R91	CABLE, spark plug (No. 2 and 5) (2)
9		SPARK PLUG (Champion D-18Y) (Light or moderate service) (*) (6)
9		SPARK PLUG (Prestolite 18-82) (Light or moderate service) (*) (6)
9		SPARK PLUG (Prestolite 18-81) (Intermediate service) (*) (6)
9		SPARK PLUG (AC-85) (Normal service) (*) (6)

9		SPARK PLUG w/GASKET, 37 762 H (normal service) (Champion D-15Y) (6) (%)
9		SPARK PLUG (Champion D-6) (Heavy service) (*) (6)
9		SPARK PLUG (AC-C81) (Extreme severe service) (*) (6)
10	37 762 H	GASKET, spark plug (6)
11	318 056 R91	CABLE, spark plug (No. 3 and 4) (2)
12		DISTRIBUTOR ASSY (For components see list of parts under details of "Distributor")
13	353 936 R2	GASKET, distributor
14	353 937 R1	CLAMP, distributor (2)
	179 817	SCREW, 5/16 x 7/8" hex-hd cap (2)
	103 320	WASHER, 5/16" lock (2)
	533 977 R1	CLAMP, ignition coil
	177 056	SCREW, No. 10 x 1-1/2" slt-rd-hd tap
	187 902 R1	INSULATOR, spark plug terminal (6)
	251 553 R1	NIPPLE, distributor cap terminal (7)
	372 875 R1	NIPPLE, ignition coil
	324 460 R1	RETAINER, spark plug wire (2)
	31 987 D	SPACER (For use with resistor Delco-Remy No. 1957154 only)

(*) - For Use with Gasoline and Combination Gas or Gasoline Engines.

(%) - For Use with Natural Gas and Liquefied Petroleum Gas Engines.

ELECTRICAL SYSTEM

MEMORANDA

ELECTRICAL SYSTEM

REF. NO.	PART NUMBER	DESCRIPTION	REF. NO.	PART NUMBER	DESCRIPTION
----------	-------------	-------------	----------	-------------	-------------

SPARK PLUGS AND CABLES

(Magneto Ignition)
C-221 501 to 43020
C-263 501 to 56635

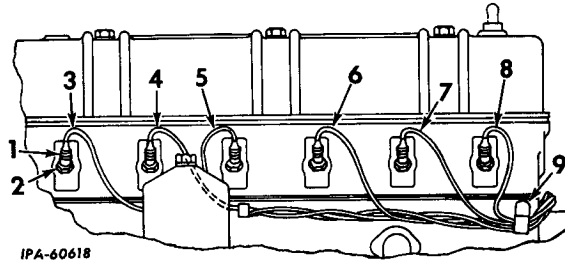

1	SPARK PLUG (Champion D-23) (light or moderate service) (*) (6)	3	310 964 R91	CABLE, magneto high tension (cylinder No. 1)
1	SPARK PLUG (AC-88S com.) (light or moderate service) (*) (6)	4	310 965 R91	CABLE, magneto high tension (cylinder No. 2)
1	SPARK PLUG (Auto-Lite BT-10) (light or moderate service) (*) (6)	5	310 966 R91	CABLE, magneto high tension (cylinder No. 3)
1	SPARK PLUG (Champion D-16) (intermediate service) (*) (6)	6	310 967 R91	CABLE, magneto high tension (cylinder No. 4)
1	SPARK PLUG (Champion 8 com.) (normal service) (*) (6)	7	310 968 R91	CABLE, magneto high tension (cylinder No. 5)
1	SPARK PLUG (AC-85S) (normal service) (*) (6)	8	310 969 R91	CABLE, magneto high tension (cylinder No. 6)
1	SPARK PLUG (Auto-Lite BT-8) (normal service) (*) (6)	9	308 579 R1	CLIP, spark plug cable (2) SCREW, 5/16 x 5/8" hex hd cap WASHER, 5/16" lock
1	SPARK PLUG (Champion 5 com.) (severe service) (*) (6)			
1	SPARK PLUG (AC-83S com.) (severe service) (*) (6)			
1	SPARK PLUG (Auto-Lite BT-4) (severe service) (*) (6)			
1	SPARK PLUG (Champion 4 com.) (extreme severe service) (*) (6)			
1	SPARK PLUG (Ac-81S com.) (extreme severe service) (*) (6)			
1	SPARK PLUG (auto-Lite BT-3) (extreme severe service) (*) (6)			
1	SPARK PLUG (B. G. Corp RB-485) (long life) (%) (6)			
1	SPARK PLUG (Champion D-6) (long life) (%) (6)			
1	SPARK PLUG (AC-C-81) (long Life) (%) (6)			(*) - For Use with Gasoline and Combination Gas or Gasoline Engines.
1	SPARK PLUG (Auto-Lite BT-3) (long life) (%) (6)			
2	37 762 H GASKET, spark plug (6)			(%) - For Use with Natural Gas and Liquefied Petroleum Gas Engines.

ELECTRICAL SYSTEM

REF. NO.	PART NUMBER	DESCRIPTION	REF. NO.	PART NUMBER	DESCRIPTION
DISTRIBUTOR					
		P 8-12004A			
367 839 R92		DISTRIBUTOR ASSY (order 372 867 R92) C-221 501 to 43020 C-263 501 to 56635	13	353 920 R1	GUARD, governor weight SCREW, No. 8 x 3/16" slt. fil. hd. mach. (2) WASHER, No. 8 lock (2)
372 867 R92		DISTRIBUTOR ASSY (will work for 367 839 R92) C-221 501 to 43020 C-263 501 to 56635	14	353 917 R91	ARM, weight (2)
			15	356 192 R91	CAM
383 177 R91		DISTRIBUTOR ASSY C-221 43021 Up	16	368 102 R91	SPRING, governor (set of two) (used with DISTRIBUTOR, 367 839 R92)
388 592 R91		DISTRIBUTOR ASSY C-263 56636 Up	16	373 331 R91	SPRING, governor (set of two) (used with DISTRIBUTOR, 372 867 R92)
1	368 062 R91	CAP, distributor	16	373 963 R91	SPRING, governor (set of two) (used with DISTRIBUTOR, 388 592 R91)
2	353 896 R91	ROTOR, distributor	16	372 963 R91	SPRING, governor (set of two) (used with DISTRIBUTOR, 383 177 R91)
3	353 901 R2	SEAL, breaker cover felt	17	352 293 R1	SPACER, weight arm (4)
4	384 830 R1	GASKET, cover	18	368 059 R91	SHAFT, distributor (used with DISTRIBUTOR, 367 839 R92 and 372 867 R92)
5	384 831 R11	COVER w/SEAL, 353 901 R2 and GASKET, 384 830 R1, BREAKER	18	388 593 R91	SHAFT, distributor (used with DISTRIBUTOR, 388 592 R91)
6	353 903 R92	CONDENSER	18	383 178 R91	SHAFT, distributor (used with DISTRIBUTOR, 383 177 R91)
7	353 905 R1	CLAMP, condenser SCREW, No. 8 x 3/16" slt. fil. hd. mach. WASHER, No. 8 lock	19	368 096 R1	SPRING, distributor cap (2)
8	353 172 R91	POINT SET, breaker arm and stationary (used with DISTRIBUTOR, 367 839 R92)	20	353 895 R1	SUPPORT, distributor cap spring (2) SCREW, No. 8 x 3/8" slt. rd. hd. mach. (2) WASHER, No. 8 lock (2)
8	372 951 R91	POINT SET, breaker arm and stationary (used with DISTRIBUTOR, 372 867 R92, 383 177 R91 and 388 592 R91) SCREW, No. 8 x 3/16" slt. pan hd. mach. 21 394 D WASHER, stationary point terminal	21	369 013 R1	PLUG, distributor housing (not used with TACHOURMETER ATTACHMENT)
9	353 907 R1	SCREW, terminal	22	368 054 R1	WASHER, distributor thrust lower
10	353 906 R1	INSULATOR, spring anchor terminal	23	368 053 R1	COLLAR, distributor shaft
11	251 538 R1	WASHER, terminal insulating NUT, No. 8 type "F" (3) WASHER, No. 8 lock (3)	24	354 552 R1	PIN, distributor shaft collar
12	352 277 R11	PLATE, breaker (used with DISTRIBUTOR, 367 839 R92)	25	368 057 R91	OIL SEAL, distributor shaft
12	372 868 R11	PLATE, breaker (used with DISTRIBUTOR, 372 867 R92, 383 177 R91 and 388 592 R91) SCREW, No. 8 x 3/8" rd. hd. slt. mach. WASHER, No. 8 lock	26	368 055 R1	WASHER, distributor thrust upper
			27	368 051 R11	HOUSING w/WASHER, 368 055 R1, and OIL SEAL, 368 057 R91, distributor 125 947 PLUG, 1/8" slt hdls. pipe
				355 460 R1	FELT, cam oil hole
				21 372 D	TUBE, of distributor grease

ELECTRICAL SYSTEM

REF. NO.	PART NUMBER	DESCRIPTION	REF. NO.	PART NUMBER	DESCRIPTION
----------	-------------	-------------	----------	-------------	-------------

CRANKING MOTOR ASSEMBLY
(Delco-Remy)

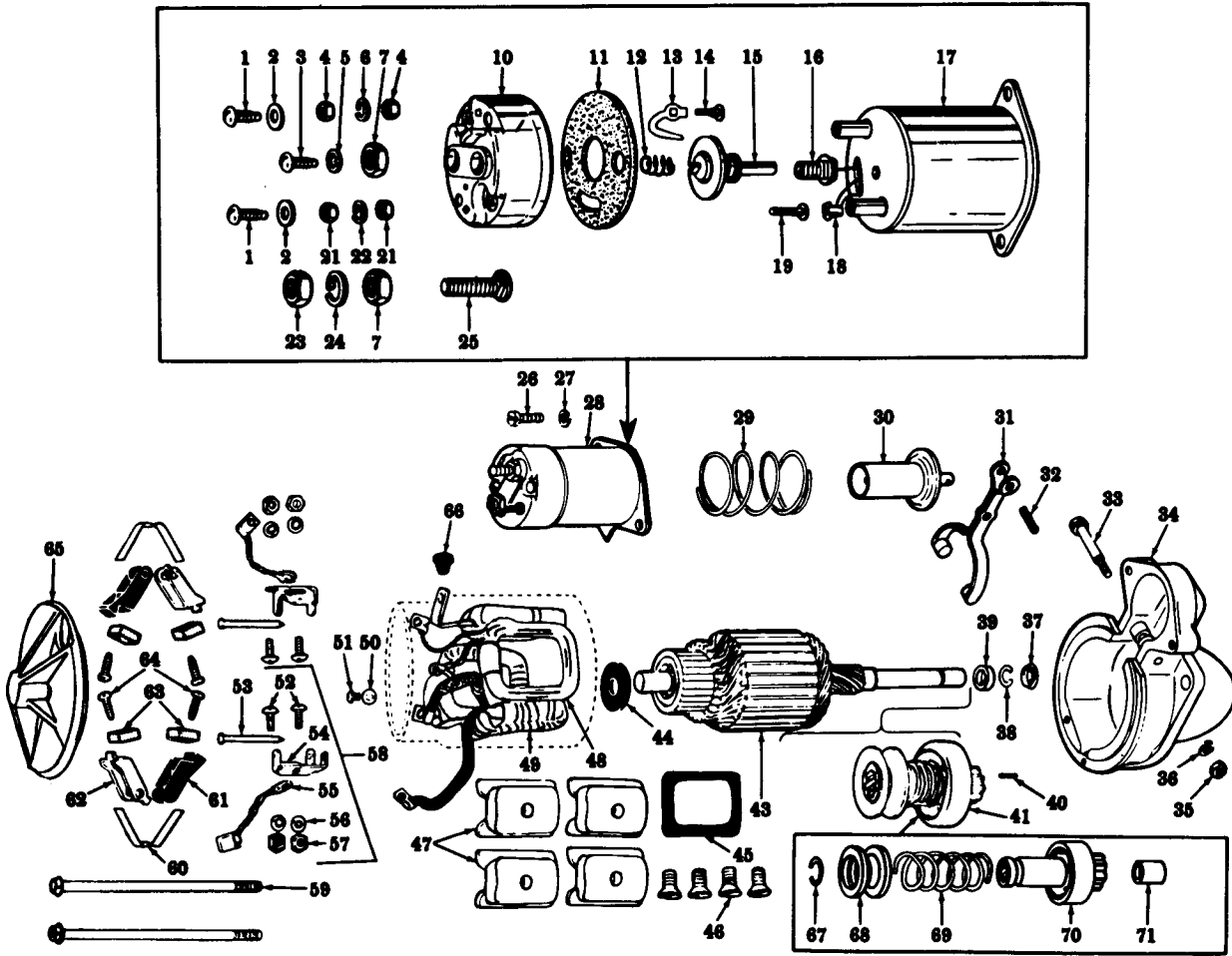

PA-78339

A	1 107 350	MOTOR ASSY, cranking (For use with sleeved engines) (Order CRANKING MOTOR, 1 108 438)	4	453 433	NUT, #10NF ("R" terminal) (2)		
			5	456 319	WASHER, #10 internal lock		
B	1 107 308	MOTOR ASSY, cranking (For use with sleeveless engines)	6	1 946 143	WASHER, lock		
			7	134 566	NUT, 3/8" (2)		
C	1 108 438	MOTOR ASSY, cranking (For use with sleeved engines) (Will work for CRANKING MOTOR, 1 107 350)	10	1 963 525	COVER, switch		
			11	1 966 034	INSULATOR, cover		
			120 377	NUT, 3/8"	12	1 853 342	SPRING contact return
			120 622	NUT, #8	13	1 935 645	CONTACT ("R" terminal)
			120 614	NUT, #10NF	14	1 950 069	STUD ("R" terminal) #10NF
			179 841	SCREW, 3/8 x 1-1/4" hex-hd cap (3)	15	1 956 226	CONTACT w/PUSH ROD
			103 321	WASHER, 3/8" lock (cd or zn-pltd) (3)	16	1 955 499	STUD, 3/8" terminal
			120 382	WASHER, 3/8" lock (cd or zn-pltd)	17		Not Furnished Separately
			121 841	WASHER, #8 lock (cd or zn-pltd)	18	1 949 538	CLIP ("S" terminal)
			120 217	WASHER, #10 lock (cd or zn-pltd)	19	1 950 069	STUD, ("S" terminal)
1	453 468	SCREW, #10NF x 7/16" slt. rd. hd. (2)					
2	1 923 935	WASHER, cover attaching screw (2)					
3	9 413 474	SCREW, field lead attaching					

Always Give Cranking Motor Number
When Ordering Parts.

ELECTRICAL SYSTEM

REF. NO.	PART NUMBER	DESCRIPTION	REF. NO.	PART NUMBER	DESCRIPTION
CRANKING MOTOR ASSY - Continued (Delco-Remy)					
21	453 433	NUT, #10NF ("S" terminal) (2)	46	1 968 396	SCREW, pole shoe (For cranking motor assy "C") (4)
22	1 946 143	WASHER, lock	47	1 931 129	SHOE, pole shoe (4)
23	1 904 419	NUT, 3/8" (2)	48	1 935 131	COIL, field shunt (For use w/ Cranking Motor Assy "A" and "C")
24	9 421 425	WASHER, 3/8" lock	49	1 935 128	COIL, field (3 coils) (Part of Cranking Motor Assy "A" and "C")
25	1 960 244	STUD, 3/8" terminal	49	1 967 968	COIL, field (3 coils) (Part of Cranking Motor Assy "B")
26	132 255	SCREW, 1/4 x 1/2" slt-rd-hd (2)	50	1 962 276	WASHER, lock (center bearing attaching) (2)
27	9 421 423	WASHER, 1/4" lock (2)	51	132 900	SCREW, center bearing attaching (2)
28	1 114 356	SWITCH ASSEMBLY	52	274 738	SCREW, brush holder support attaching (4)
29	1 958 679	SPRING, plunger return	53	1 938 058	PIN, support attaching (Part of Cranking Motor Assy "A") (2)
30	1 941 113	PLUNGER, solenoid switch	53	1 966 923	PIN, support attaching (Part of Cranking Motor Assy "B" and "C") (2)
31	1 951 567	LEVER, shift	54		SUPPORT (Not furnished separately)
32	455 106	PIN, shift lever	55	1 926 605	LEAD, brush ground (For Cranking Motor Assy "A" and "B") (2)
33	1 932 197	STUD, shift lever	55	1 960 864	LEAD, brush ground (For Cranking Motor Assy "C") (2)
34	1 966 914	HOUSING w/BUSHING, 1 862 383, drive (For Cranking Motor Assy, "A")	56	453 435	WASHER, #10 lock (4)
	1 862 383	BUSHING, drive end (For Cranking Motor Assy. "A")	57	120 361	NUT, #10 (4)
34	1 962 932	HOUSING w/BUSHING, 1 839 345 drive (For Cranking Motor Assy, "B")	58	1 928 015	KIT, brush holder support (2)
	1 839 345	BUSHING, drive end (For Cranking Motor Assy "B")	59	1 939 970	BOLT, thru (2)
34	1 969 568	HOUSING w/BUSHING, 1 862 383, drive (For Cranking Motor Assy, "C")	60	1 926 622	SPRING, brush (2)
	1 862 383	BUSHING, drive end (For Cranking Motor Assy "C")	61	1 926 618	HOLDER, brush insulated (2)
35	1 926 640	NUT, shift lever stud	62	1 940 477	HOLDER, brush ground (2)
36	1 953 479	WASHER, shift lever stud (For Cranking Motor Assy "A" and "B")	63	1 906 945	BRUSH
36	9 421 424	WASHER, shift lever stud (For Cranking Motor Assy "C")	64	1 967 747	SCREW, brush attaching (For Cranking Motor Assy "A" and "B") (4)
37	1 838 568	COLLAR, drive end spacing	64	443 527	SCREW, brush attaching (For Cranking Motor Assy "C") (2)
38	1 928 022	RING, pinion stop retainer (Drive end)	65	1 928 966	FRAME, commutator end
39	1 928 021	COLLAR, pinion stop (Drive end)	66	1 966 391	GROMMET, lead (In field frame)
40	809 593	PIN, dowel (Drive end)	67	1 904 436	RING, snap
41	1 952 410	DRIVE ASSY, motor	68		COLLAR, motor drive (Not furnished separately)
43	1 950 307	ARMATURE	69	801 198	SPRING, motor drive
44	1 914 842	WASHER, commutator end spacing (Part of Cranking Motor Assy "A" and "C")	70		GEAR (Not furnished separately)
44	818 265	WASHER, commutator end spacing (Part of Cranking Motor Assy "B")	71	1 873 796	BUSHING, oilless
45	1 927 853	INSULATION, field coil (4)			
46	1 913 960	SCREW, pole shoe (For Cranking Motor Assy "A" and "B") (4)			

Always Give Cranking Motor Number
When Ordering Parts.

ELECTRICAL SYSTEM

REF. NO.	PART NUMBER	DESCRIPTION	REF. NO.	PART NUMBER	DESCRIPTION
CRANKING MOTOR ASSEMBLY - Continued (Delco-Remy)			GENERATOR, VOLTAGE REGULATOR AND CONNECTIONS - Continued (For use w/Sleeved Engines)		
1	962 606	BUSHING, center bearing (For Cranking Motor Assy "B")	3		REGULATOR, voltage (Delco-Remy No. 1118999) (12 volt) (for components see list of parts under details of "Voltage Regulator") NUT, 1/4"NF (2) SCREW, 1/4"NF x 3/4" hex hd cap (2) WASHER, 1/4" lock (2)
	820 148	BUSHING, center bearing (For Cranking Motor Assy "C")			
1	962 602	PLATE, center bearing (For Cranking Motor Assy "B")	4		FAN, generator (Delco-Remy No. 1944437)
	820 149	PLATE, center bearing (For Cranking Motor Assy "A" and "C")	6		PULLEY, generator (Delco-Remy No. 1946716)
	821 453	WASHER (between center bearing and motor drive)	7	315 722 R1	BRACKET, regulator (*) SCREW, 1/2 x 1-3/8" hex hd cap (2) WASHER, 1/2" lock (2)
1	916 439	WICK (drive end) (For Cranking Motor Assy "A" and "C")	7	312 069 R2 277 006 R1	BRACKET, voltage regulator (Not *) SPACER, voltage regulator SCREW, 1/2 x 1-1/4" hex hd cap SCREW, 5/8 x 3/4" hex hd cap WASHER, 1/2" lock WASHER, 5/8" lock
9	427 815	SCREW, field lead attaching to switch (For Cranking Motor Assy "C")	8	367 661 R1	BRACKET, generator (not *) SCREW, 5/16 x 1" hex hd cap (2) WASHER, 5/16" lock (2)
9	427 882	PIPE, plug (Drive end) (For Cranking Motor Assy "C")	8	318 024 R2	BRACKET, rear generator (*) SCREW, 5/16 x 1" hex hd cap WASHER, 5/16" lock
Always Give Cranking Motor Number When Ordering Parts.			9	316 250 R1	BELT, water pump and generator fan (Not *)
			9	312 515 R1	BELT, fan (*)
			10		WASHER, generator drive shaft lock
			11		NUT, generator drive shaft
			318 434 R91		ATTACHMENT, generator and regulator (For use with hydraulic pump) (%) (Consists of - 1 BRACKET 315 722 R1 1 BRACE 312 514 R1 1 BRACKET 318 024 R2 1 CLIP 263 515 R1 1 FAN 312 515 R91 1 FAN (Delco-Remy No. 1944437) 1 GENERATOR (Delco-Remy No. 1102034) 1 HARNESS 265 191 R91 1 PULLEY (Delco-Remy No. 1946716) 1 REGULATOR (Delco-Remy No. 1118999)
GENERATOR, VOLTAGE REGULATOR AND CONNECTIONS (For use w/Sleeved Engines)			263 515 R91		CLIP, harness
			265 191 R91		HARNESS, generator to regulator
1		GENERATOR ASSY (Delco-Remy No. 1102034) (12 volt) (for components see list of parts under details of "Generator") (*)			
2	312 514 R1	BRACE, generator adjusting (*) SCREW, 7/16 x 1-1/8" hex hd cap WASHER, 7/16" lock			(*) - Used On Units Equipped with Hydraulic Pump.
2	312 068 R1 61 252 H	STRAP, generator adjusting (not *) SPACER, generator adjusting SCREW, 7/16 x 3/4" hex hd cap WASHER, 7/16" lock			(%) - Attachment no longer available. Service parts will be furnished.

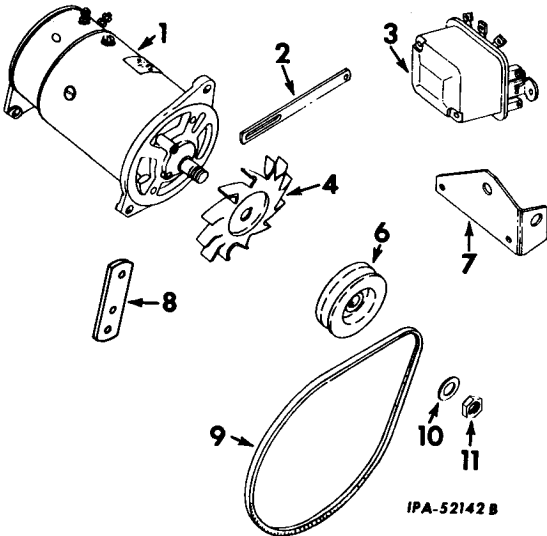

ELECTRICAL SYSTEM

REF. NO.	PART NUMBER	DESCRIPTION	REF. NO.	PART NUMBER	DESCRIPTION	
ALTERNATOR, VOLTAGE REGULATOR AND RELATED PARTS (For Sleeveless engines w/Hydraulic Pump)			ALTERNATOR, VOLTAGE REGULATOR AND RELATED PARTS (For Sleeveless Engines w/o Hydraulic Pump)			
1		ALTERNATOR ASSY (12 volt-32 amp negative ground) (for components see list of parts under details of "Alternator")	1		ALTERNATOR ASSY (12 volt 32 amp negative ground) (for components see list of parts under details of "Alternator")	
	186 282	BOLT, 3/8 x 3" hex hd.		186 314	BOLT, 3/8 x 4-1/4" hex hd.	
	102 635	NUT, 3/8"		144 419 H	NUT, 3/8" Esna stop	
	103 321	WASHER, 3/8" lock				
2	384 995 R1	BRACKET, alternator	2	680 957 C1	BRACE, alternator adjusting	
	179 824	BOLT, 5/16 x 1-3/4" hex hd.		179 819	BOLT, 5/16 x 1-1/8" hex hd.	
	179 845	BOLT, 3/8 x 1-3/4" hex hd.		179 860	BOLT, 7/16 x 1-1/4" hex hd.	
	384 996 R1	SPACER, alternator		61 252 H	SPACER (at water outlet)	
	103 320	WASHER, 5/16" lock		280 185 R1	SPACER, brace (at alternator)	
	103 321	WASHER, 3/8" lock		103 320	WASHER, 5/16" lock	
				103 322	WASHER, 7/16" lock	
3		REGULATOR, voltage (12 volt) (for components see list of parts under details of "Voltage Regulator")	3		REGULATOR, voltage (12 volt) (for components see list of parts under details of "Voltage Regulator")	
	180 020	BOLT, 1/4 x 3/4" hex hd. (2)				
	120 375	NUT, 1/4" (2)		4	277 006 R1	SPACER, bracket
	174 916	WASHER, 1/4" lock (2)				
4	315 722 R2	BRACKET, voltage regulator mtg.	5	312 069 R2	BRACKET, voltage regulator mtg.	
	179 884	BOLT, 1/2 x 1-3/8" hex hd. (2)		179 883	BOLT, 1/2 x 1-1/4" hex hd.	
	103 323	WASHER, 1/2" lock (2)		271 552	BOLT, 5/8 x 3/4" hex hd.	
				103 323	WASHER, 1/2" lock	
				103 325	WASHER, 5/8" lock	
5	385 674 R1	BELT, alternator	6	275 301 C2	BELT, fan	
6	221 425 R1	FAN, alternator	7	384 992 R1	SPACER, bracket mounting	
7		PULLEY, alternator (Delco-Remy No. 1961261)	8	384 993 R1	SPACER, alternator mounting	
8		WASHER, alternator drive shaft lock	9	384 991 R1	BRACKET, alternator	
9		NUT, alternator drive shaft		179 821	BOLT, 5/16 x 1-3/8" hex hd.	
				103 320	WASHER, 5/16" lock	
10	384 997 R1	BRACE, alternator adjusting	10	221 425 R1	FAN, alternator	
	199 860	BOLT, 7/16 x 1-1/4" Hex hd.				
	179 819	BOLT, 5/16 x 1-1/8" hex hd.		11	PULLEY, alternator	
	61 252 H	SPACER, (at water outlet)				
	103 320	WASHER, 5/16" lock		12	WASHER, alternator drive shaft lock	
11	280 185 R1	SPACER, brace		13	NUT, alternator drive shaft	
	179 858	BOLT, 7/16 x 1" hex hd.				
	103 322	WASHER, 7/16" lock				
	263 515 R91	CLIP, cable (on upper regulator mounting bolt)				

ELECTRICAL SYSTEM

REF. NO.	PART NUMBER	DESCRIPTION	REF. NO.	PART NUMBER	DESCRIPTION
----------	-------------	-------------	----------	-------------	-------------

ALTERNATOR
(Delco-Remy)
(For use w/Sleeveless Engines)

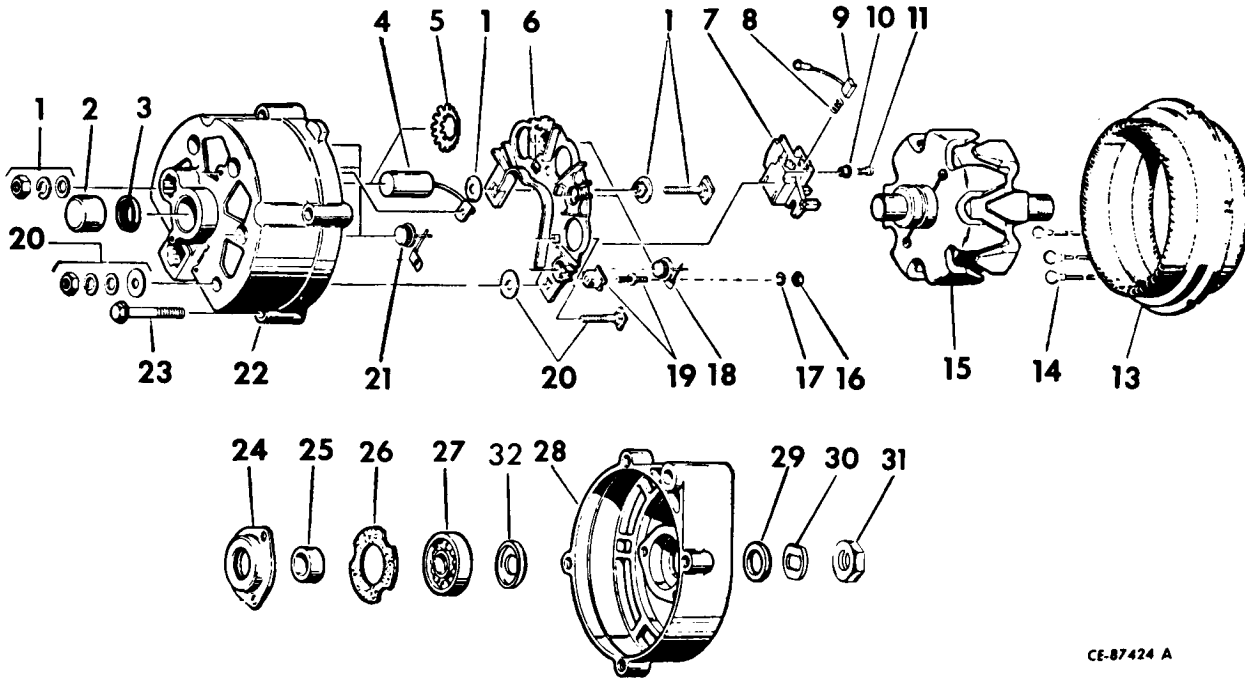

CE-87424 A

1	100 805	ALTERNATOR ASSY (includes Ref. Nos. 1 thru 31)	19	1 959 834	TERMINAL, diode junction (package) (3)
1	1 959 833	TERMINAL, ground (package)	20	1 959 832	TERMINAL battery (package)
2	7 451 763	BEARING, slip ring end roller	21	1 964 354	DIODE, negative (package) (3)
3	1 961 323	RETAINER w/FELT, slip ring end	22	1 969 329	FRAME w/negative DIODE, BEARING, RETAINER and CONDENSER
4	1 959 455	CONDENSER	23	1 956 975	BOLT, thru (4)
5	1 960 750	SPRING, condenser retaining	24	1 955 494	PLATE, drive end ball bearing retainer
6	1 959 828	HEAT SINK w/positive DIODE		1 965 104	SCREW, attaching (3)
	1 959 389	INSULATOR, heat sink screw			
	1 959 523	INSULATOR, heat sink washer			
	132 768	SCREW, heat sink	25	1 963 139	COLLAR, drive end inside spacer
9	419 392	WASHER, heat sink lock	26	1 912 008	GASKET, bearing retainer plate
	815 540	WASHER, heat sink			
7	1 964 682	HOLDER, brush (includes Ref. 9)	27	908 019	BEARING, drive end ball
8	1 964 117	SPRING, brush (2)	28	1 970 525	FRAME, drive end
9		BRUSH, (order HOLDER 1 964 682)	29	1 959 991	COLLAR, drive end outside spacer
10	9 419 392	WASHER, brush holder screw lock (2)	30	1 941 978	WASHER, drive end shaft
11	1 957 501	SCREW, brush holder attaching (2)	31	1 915 172	NUT, drive end shaft
13	1 959 381	STATOR w/CLIPS	32	800 832	FLINGER, grease
14	1 959 532	CLIP, stator terminal (3)			
15	1 958 565	ROTOR ASSY			
16		NUT, hex No. 8NC (3)			
17	9 419 392	WASHER, lock No. 8 spring (3)			
18	1 964 353	DIODE, positive (package) (3)			

Always Give Alternator Number
When Ordering Parts.

ELECTRICAL SYSTEM

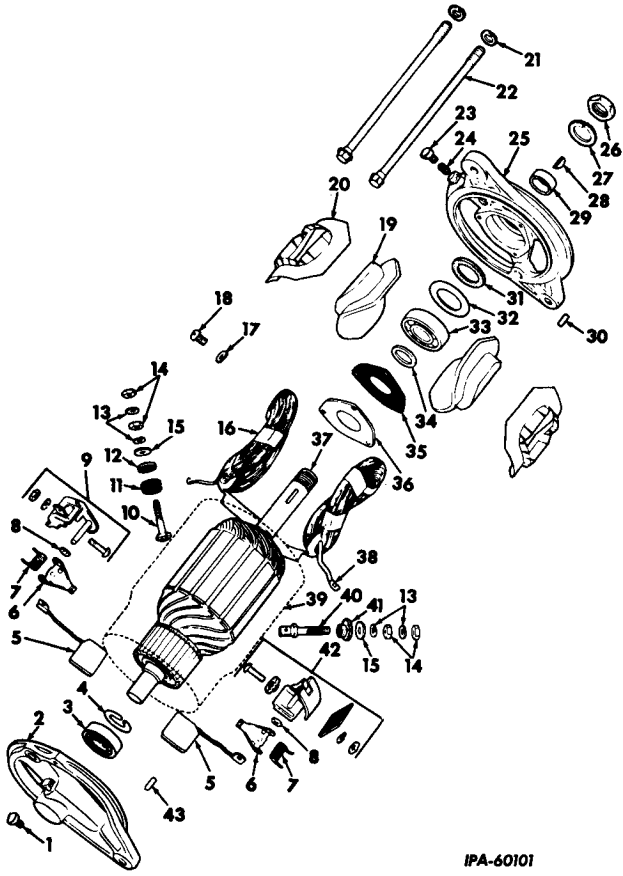
REF. NO.	PART NUMBER	DESCRIPTION	REF. NO.	PART NUMBER	DESCRIPTION
GENERATOR					
(Part of ATTACHMENT, 318 434 R91)					
(Delco-Remy) (12 Volt) (Used with Hydraulic Pump)					
(For use w/Sleeved Engines)					
 <p style="text-align: center;">IPA-60101</p>			12	1 858 753	WASHER, insulating ("F" terminal)
			13	1 904 661	WASHER, terminal stud lock (4)
			14		NUT, No. 12 (4)
			15	1 881 409	WASHER, flat (2)
			16	1 922 701	COIL, field
			17		WASHER, 1/4" lock
			18		SCREW, 1/4 x 3/8" fil hd slt cap
			19	1 939 902	SHOE, pole (2)
				1 843 646	SCREW, pole shoe (2)
			20	1 912 073	INSULATOR, field coil
			21		WASHER, 5/16" heavy lock (2)
			22	809 763	BOLT, thru
			23	125 609	OILER, drive end
			24		NOT USED
			25	1 910 404	FRAME, drive end
			26	806 915	NUT, drive end hex
			27	804 000	WASHER, drive end nut lock
			28	124 545	KEY, Woodruff, 1/8 x 5/8"
			29	1 858 603	COLLAR, spacing
			30	809 593	PIN, drive end dowel
			31	809 961	WASHER, drive end felt
			32	819 104	PLATE, drive end felt retainer
			33	954 378	BEARING, drive end ball
			34	809 945	WASHER, drive end inner space
			35	1 912 008	GASKET, bearing retainer
			36	1 911 263	PLATE, bearing retainer, drive end
				1 914 580	SCREW, retainer plate
				1 962 276	WASHER, lock
			37	1 940 161	ARMATURE
			38	200 382	CLIP, terminal to brush
			39		CASE (Not Furnished Separately)
			40	1 923 284	STUD ("A" terminal)
			41	1 921 362	BUSHING, insulating ("A")
			42	1 925 379	HOLDER, insulated brush (package)
			43	809 062	PIN, commutator end dowel
1102034		GENERATOR ASSY (12 volt)			
		NUT, 5/16"			
		SCREW, 5/16 x 3/4" hex hd cap			
		SCREW, 5/16 x 1" hex hd cap			
		SCREW, 5/16 x 1-1/4" hex hd cap			
		WASHER, 5/16" lock (3)			
		WASHER, 11/32 x 11/16" x 16 ga. (2)			
1	125 609	OILER, commutator end			
2	1 925 204	FRAME, commutator end			
3	904 751	BEARING, commutator end ball			
4	1 929 959	RING, commutator end bearing			
5	1 923 295	BRUSH (2)			
		SCREW, No. 6 x 1/4" rd. hd cap			
	1 904 377	WASHER, lock			
6	1 944 373	ARM, brush (2)			
7	1 916 324	SPRING, brush (2)			
8	1 857 412	WASHER, space (2)			
9	1 925 378	HOLDER, ground brush (package)			
10	1 858 749	STUD, "F" terminal			
11	1 885 090	BUSHING, insulating ("F" terminal)			

Always Give Generator Number
When Ordering Parts.

ELECTRICAL SYSTEM

REF. NO.	PART NUMBER	DESCRIPTION	REF. NO.	PART NUMBER	DESCRIPTION
----------	-------------	-------------	----------	-------------	-------------

GENERATOR
 (Delco-Remy) (Not used with Hydraulic Pump)
 (For use w/Sleeved Engines)

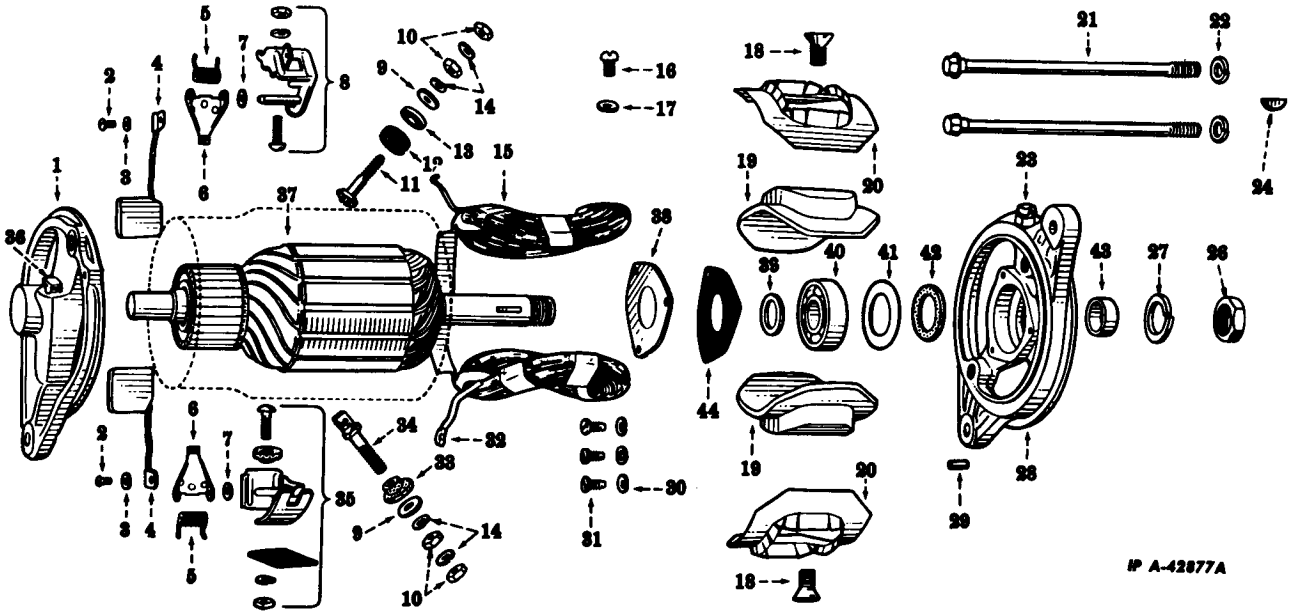

A	1 100 305	GENERATOR ASSY (12 volt) (order Delco-Remy No. 1100374)	12	1 885 090	BUSHING, "F" terminal insulating
B	1 100 374	GENERATOR ASSY (12 volt) (will work for Delco-Remy No. 1100305)	13	1 858 753	WASHER, field terminal stud in insulating
		NUT, 5/16"	14	1 904 661	WASHER, terminal stud lock (4)
		SCREW, 5/16 x 1" hex hd cap	15	1 923 625	COIL w/CLIP, 200 382, field (Unit A)
		SCREW, 5/16 x 9/16" hex hd cap	15	1 953 879	COIL w/CLIP, 200 382, field (Unit B)
		SCREW, 5/16 x 1-1/8" hex hd cap			
		WASHER, 11/32 x 11/16 x 16 ga.			
		WASHER, 5/16" lock (3)			
1	1 939 857	FRAME w/OILER, 125 609, PIN and 809 062, commutator end (Unit B)	16	225 577	SCREW, field frame ground (Unit B)
1	1 927 451	FRAME w/OILER, 1 880 635, PIN, 809 062, and WICK, 804 080 (commutator end) (Unit A)	17	120 380	WASHER, field frame ground lock (Unit B)
2	132 688	SCREW, brush lead attaching (2)	18	1 843 646	SCREW, pole shoe (2)
3	1 904 377	WASHER, brush lead attaching lock (2)	19	1 914 618	SHOE, pole (2)
4	1 923 295	BRUSH w/LEAD (2)	20	1 914 491	INSULATOR, field coil (2)
5	1 916 324	SPRING, brush (2 for Unit A)	21	815 018	BOLT, thru (2)
5	1 908 829	SPRING, brush (2 for Unit B)	22		WASHER, 5/16" thru bolt, lock
6	1 878 183	ARM, brush (2)	23	1 880 641	OILER (drive end)
7	1 904 368	WASHER, brush arm space (2 for Unit A)	24	124 545	KEY, 1/8 x 5/8" (drive end) (Woodruff No. 5)
7	1 857 412	WASHER, brush arm space (2 for Unit B)	25		WASHER, 5/16" thru bolt lock
8	1 922 288	HOLDER, ground brush	26	806 915	NUT, shaft(drive end)(Unit A)
9	1 881 409	WASHER, terminal stud plain (2)	26	1 911 324	NUT, shaft(drive)
10	121 743	NUT, No. 12 terminal (4)			
11	1 921 860	STUD, "F" terminal			

Always Give Generator Number
When Ordering Parts.

ELECTRICAL SYSTEM

REF. NO.	PART NUMBER	DESCRIPTION
GENERATOR - Continued (Delco-Remy) (Not used with Hydraulic Pump) (For use w/Sleeved Engines)		
27	804 000	WASHER, shaft nut lock (drive end) (Unit A)
27	1 888 439	WASHER, shaft nut lock (drive end) (Unit B)
28	1 910 404	FRAME w/OILER, 1 880 641 (drive end) (Unit A)
28	1 871 693	FRAME w/OILER, 1 880 641 (drive end) (Unit B)
29	809 593	PIN, dowel (drive end)
30	1 880 781	WASHER, retainer plate lock (3)
31	1 904 370	SCREW, retainer plate (3)
32	200 382	CLIP, terminal (to brush)
33	1 921 362	BUSHING, "A" terminal insulating
34	1 921 369	STUD, "A" terminal
35	1 922 289	HOLDER, insulated brush
36	1 880 635	OILER (commutator end) (Unit A)
36	125 609	OILER (commutator end) (Unit B)
37	1 946 903	ARMATURE (Unit B)
37	817 807	ARMATURE (Unit A)
38	1 911 263	PLATE, retainer (drive end)
39	809 945	WASHER, inside space (drive end)
40	954 378	BEARING, ball (drive end)
41	819 104	PLATE, felt retainer (drive end)
42	809 961	WASHER, felt (drive end)
43	1 858 603	COLLAR, space (drive end)
44	1 912 008	GASKET, bearing retainer
	904 751	BEARING, ball (commutator end) (Unit B)
	1 927 448	CUP, felt retainer (commutator end) (Unit A)
	1 948 326	PLUG, bearing well (commutator end) (Unit B)
	809 062	PIN, dowel (commutator end)
	1 929 959	RING, bearing clamp (commutator end) (Unit B)
	1 927 447	WASHER, felt (commutator end) (Unit A)
	804 080	WICK, oil (commutator end) (Unit A)
	823 551	WICK, oil (drive end)

Always Give Generator Number
When Ordering Parts.

ELECTRICAL SYSTEM

REF. NO.	PART NUMBER	DESCRIPTION	REF. NO.	PART NUMBER	DESCRIPTION
----------	-------------	-------------	----------	-------------	-------------

VOLTAGE REGULATOR
 (Delco-Remy)
 (For use with Negative Grounded Battery)
 (For Use w/Generator)

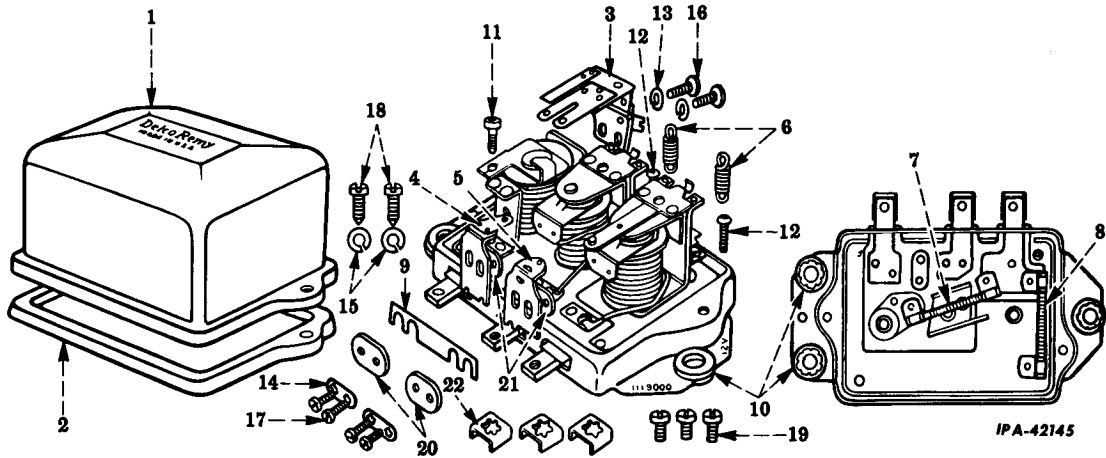

1 118 999	REGULATOR, voltage NUT, 1/4"NF (2) SCREW, 1/4NF x 1/2" hex hd cap (2) WASHER, 1/4" lock (2)	19 1 864 099	SCREW, terminal (3)
1 1 927 980	COVER	20 1 922 599	INSULATOR, regulator contact attaching screw (2)
2 1 953 902	GASKET, cover	21 1 878 507	WASHER, insulator regulator con- tact attaching screw (2)
3 1 939 646	ARMATURE, relay	22 1 868 137	CLAMP, terminal (3)
4	NOT USED		
5 1 878 493	CONTACT and SUPPORT, voltage regulator		
6 1 912 176	SPRING, regulator armature (2)		
7	NOT USED		
8 1 910 174	RESISTOR, "F" terminal to ground		
9	NOT USED		
10	NOT USED		
11 1 912 159	SCREW, adjusting relay armature		
12 1 944 590	SCREW, regulator armature adjusting (2)		
13	NOT USED		
14 1 878 505	WASHER, regulator contact attaching screw lock (2)		
15 1 935 031	WASHER, cover screw lock (2)		
16 1 924 764	SCREW, relay armature attaching (2)		
17 1 878 516	SCREW, regulator contact attaching (2)		
18 1 927 982	SCREW, cover (2)		

Always Give Voltage Regulator
Number When Ordering Parts

ELECTRICAL SYSTEM

REF. NO.	PART NUMBER	DESCRIPTION
----------	-------------	-------------

VOLTAGE REGULATOR
(Delco-Remy)
(For use with Alternator)

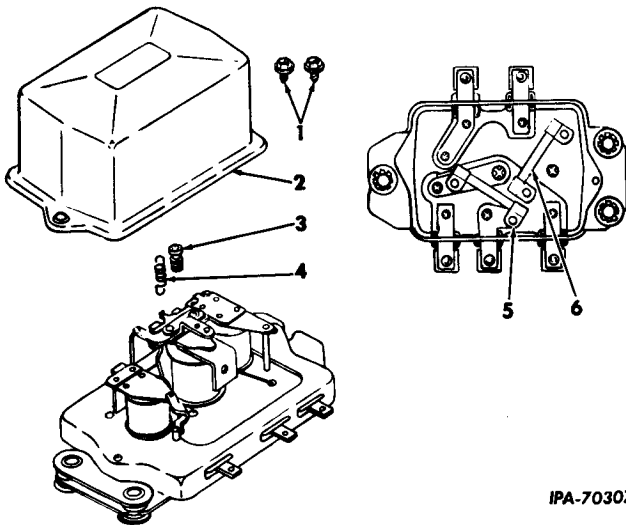

IPA-70307

1 119 513	REGULATOR w/SHOCK BRACKET, voltage (Composed of - 1 PACKAGE 1 962 629 1 REGULATOR 1 119 507 3 SCREW 454 669 3 WASHER 9 421 423 SCREW, 1/4 x 3/4" hex hd cap (2) WASHER, 1/4" lock (2) NUT, 1/4" (2)
1 119 507	REGULATOR ASSY, voltage (Consists of Ref. Nos. 1 thru 6) (furnished as part of REGULATOR, 1 119 513)
1 1 943 386	SCREW, cover attaching (2)
2 1 958 151	COVER, regulator
3 1 958 148	SCREW, adjusting
4 1 958 137	SPRING, adjusting screw
5 1 941 431	RESISTOR
6 1 960 347	RESISTOR
1 962 629	PACKAGE, shock bracket
454 669	SCREW, terminal (3)
9 421 423	WASHER, terminal screw lock (3)

ELECTRICAL SYSTEM

REF. NO.	PART NUMBER	DESCRIPTION	REF. NO.	PART NUMBER	DESCRIPTION
----------	-------------	-------------	----------	-------------	-------------

VOLTAGE REGULATOR
 (Delco Remy)
 (For use with Positive Grounded Battery)
 (For use with Generator)

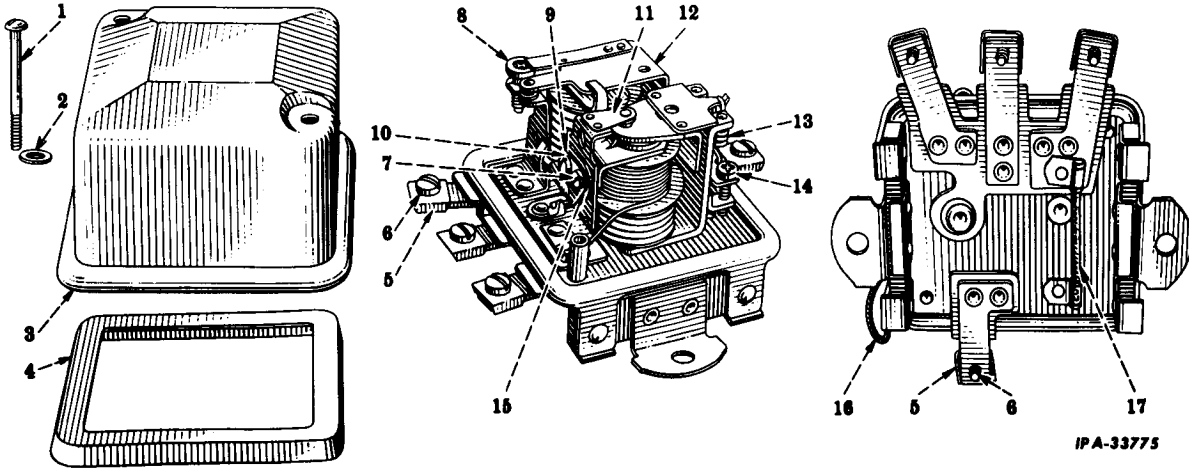

1 118 779	REGULATOR, voltage NUT, 1/4"NF (2) SCREW, 1/4NF x 1/2" hex hd cap (2) WASHER, 1/4" lock (2)	9 1 878 507	WASHER, insulating regulator contact attaching screw (2)
5 1 927 982	SCREW, cover attaching (2)	10 1 878 505	WASHER, regulator contact attaching screw lock
2 1 922 996	WASHER, insulating cover attaching screw (2)	11 1 878 517	CONTACT and SUPPORT, regulator
3 1 927 980	COVER	12 1 878 780 454 431 1 904 377	ARMATURE, relay SCREW, relay armature (2) WASHER, relay armature attaching screw lock (2)
4 1 927 981	GASKET, cover	13 1 912 176	SPRING, regulator armature
5 1 868 137	CLAMP, terminal (4)	14 1 922 408	SCREW, regulator armature adjusting
6 1 864 099	SCREW, terminal (4)	15 1 922 599	INSULATOR, regulator contact attaching screw
7 1 878 516	SCREW, regulator contact attaching (2)	16 1 927 975	LEAD, ground
8 1 912 159	SCREW, adjusting relay armature	17 1 910 174	RESISTOR, "F" terminal to ground

Always Give Voltage Regulator
Number When Ordering Parts.

ELECTRICAL SYSTEM

REF. NO.	PART NUMBER	DESCRIPTION	REF. NO.	PART NUMBER	DESCRIPTION
----------	-------------	-------------	----------	-------------	-------------

ELECTRIC WIRING

(Battery Ignition) (For units equipped with Instrument Panel Attachment 305 191 R91 or Automatic Shut-Off Attachment 305 198 R91) (For Sleeved Engines)

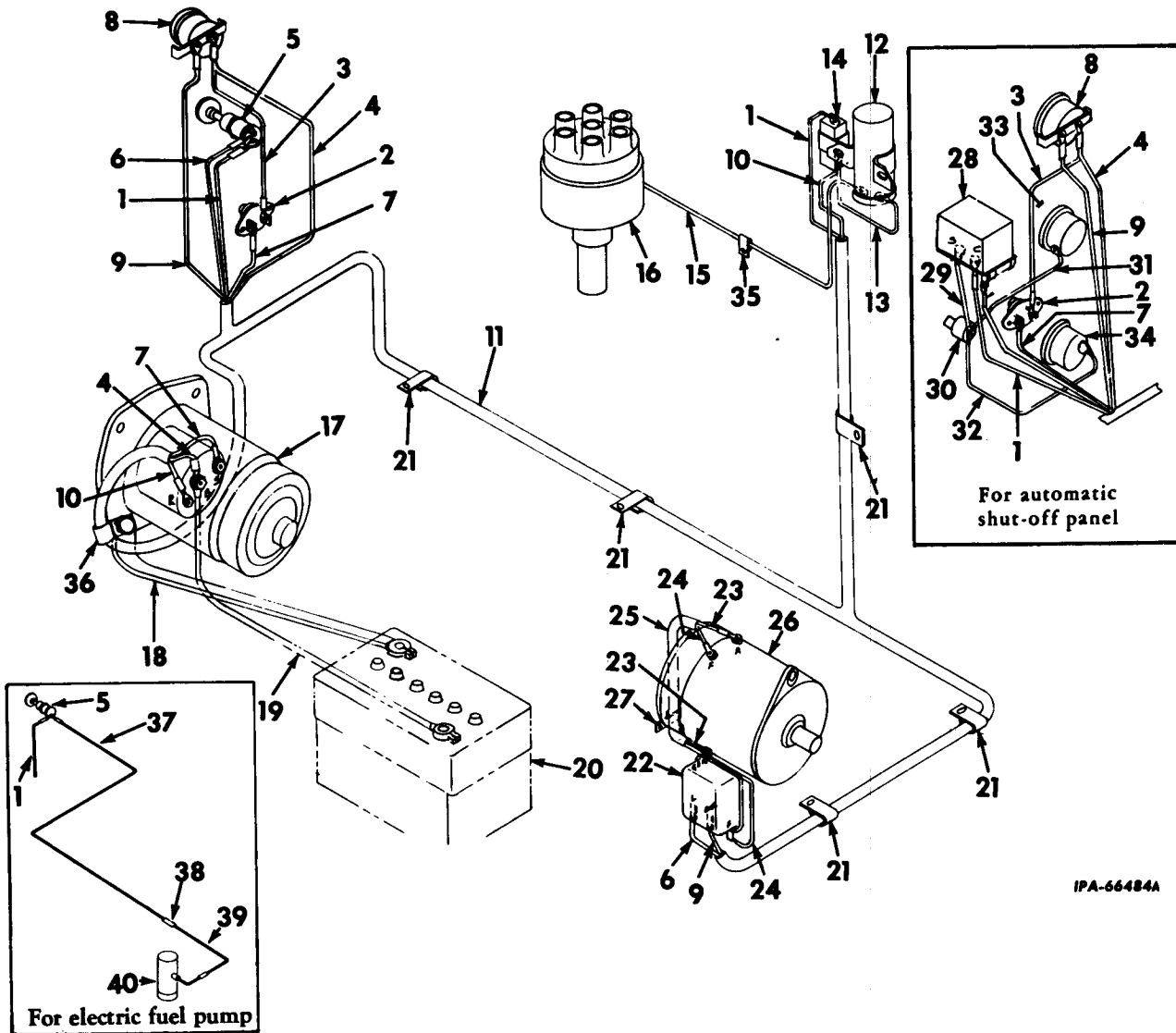

1	CABLE, ignition switch to resistor (orange) (order 305 192 R91) (+)	4	CABLE, minus (-) on ammeter to "B" on solenoid (positive ground) or plus (+) on ammeter to "B" on solenoid (negative ground) (red) (order 305 192 R91) (+) (#)
1	CABLE, "C" on relay to resistor (orange) (order 305 192 R91) (#)	5	62 801 DC SWITCH, ignition (+)
2	366 317 R93 SWITCH, starting (+)(#) NUT, No. 10NF (2) SCREW, No. 10NF x 7/16" slit rd. hd. (2) WASHER, No. 10 lock (2)	6	CABLE, ignition switch to "L" on voltage regulator (yellow) (Order 305 192 R91) (+)
3	CABLE, minus (-) on ammeter to starting switch (positive ground) or plus (+) on ammeter to starting switch (negative ground) (red) (order 305 192 R91) (+) (#)		(+) - Part of Instrument Panel Attachment, 305 191 R92 (#) - Part of Automatic Safety Shut-Off Attachment, 305 198 R91

ELECTRICAL SYSTEM

REF. NO.	PART NUMBER	DESCRIPTION	REF. NO.	PART NUMBER	DESCRIPTION
ELECTRIC WIRING - Continued (Battery Ignition) (For units equipped with Instrument Panel Attachment 305 191 R91 or Automatic Shut-Off Attachment 305 198 R91) (For Sleeved Engines)					
6		CABLE, "B" on relay to "L" on voltage regulator (yellow) (order 305 192 R91) (#)	25	265 191 R91	HARNESS, generator to regulator cable (*)
7		CABLE, starting switch to "S" on solenoid (green) (order 305 192 R91) (+) (#)	25	264 637 R93	HARNESS, generator to regulator cable (not *)
8	702 283 C91	AMMETER (+) (#)	26		GENERATOR (for components see list of parts under details of "Generator")
9		CABLE, positive (+) on ammeter to "B" on voltage regulator (positive ground) or minus (-) on ammeter to "B" on voltage regulator (negative ground) (blue) (order 305 192 R91) (+) (#)	27	263 515 R91	CLIP, generator cable
10		CABLE, "R" on solenoid to resistor (brown) (order 305 192 R91) (+) (#)	28	265 470 R91	RELAY (#)
11	305 192 R91	HARNESS, cable (#)	29		CABLE, "S" on relay to stop switch (furnished as part of SWITCH, 265 471 R91)
12		COIL, ignition (also illustrated with "Spark Plugs, Coil Cables and Distributor")	30	265 471 R91	SWITCH, stop (#)
13	404 392 R1	CABLE, minus (-) on coil to resistor (positive ground) or plus (+) on coil to resistor (negative ground) (also listed with "Spark Plugs, Coil, Cables and Distributor")	31		CABLE, stop switch to oil pressure indicator (furnished as part of 268 542 R91)
14		RESISTOR (also listed with "Spark Plugs", Coil Cables and Distributor")	32		CABLE, stop switch to water temperature gauge (furnished as part of 256 502 R91)
15	368 267 R91	CABLE, plus (+) on coil to distributor (positive ground) or minus (-) on coil to distributor (negative ground) (also listed with "Spark Plugs, Coil, Cables and Distributor")	33	268 542 R91	INDICATOR w/WIRE, oil pressure (#)
16		DISTRIBUTOR, assembly (for components see list of parts under details of "Distributor")	34	256 502 R91	INDICATOR w/WIRE, water temperature (#)
17		MOTOR, cranking (for components see list of parts under details of "Cranking Motor")	35	370 535 R1	CLIP, coil to distributor cable
18		CABLE, battery to ground (not furnished with power unit) (see "Battery and Cables")	36	362 120 R1	CLIP, cranking motor harness
19		CABLE, battery to cranking motor (not furnished with power unit) (see "Battery and Cables")	37		CABLE, ignition switch to fuel pump (black) (**)
20		BATTERY (12 volt) - dry charged (not furnished with power unit) (see Battery and Cables")	38		CONNECTOR (furnished as part of ignition switch to fuel pump cable) (**)
21	264 164 R91	CLIP, cable (+) (#) (3)	39		CABLE, fuel pump to connector (furnished as part of fuel pump)(**)
22		REGULATOR, voltage (for components see list of parts under details of "Voltage Regulator")	40		PUMP, fuel (for components see list of parts under details of "Electric Fuel Pump") (**)
23		CABLE, generator "A" to "Gen" on voltage regulator (red w/black tracer) (order 264 637 R93)			
24		CABLE, generator "F" to "F" on voltage regulator (black w/red tracer) (order 264 637 R93)			

(+) - Part of Instrument Panel Attachment, 305 191 R92

(#) - Part of Automatic Safety Shut-Off Attachment, 305 198 R91

(*) - Used on Units Equipped with Hydraulic Pump

(**) - Part of Electric Fuel Pump Attachment, 316 151 R91

ELECTRICAL SYSTEM

REF. NO.	PART NUMBER	DESCRIPTION	REF. NO.	PART NUMBER	DESCRIPTION
----------	-------------	-------------	----------	-------------	-------------

ELECTRIC WIRING

(Magneto Ignition) (For units equipped with Instrument Panel Attachments 312 062 R91 and 312 063 R91 or Automatic Shut-Off Attachments 312 059 R91 and 312 060 R91 (For Sleeved Engines) C-221 501 to 43020
C-263 501 to 56635

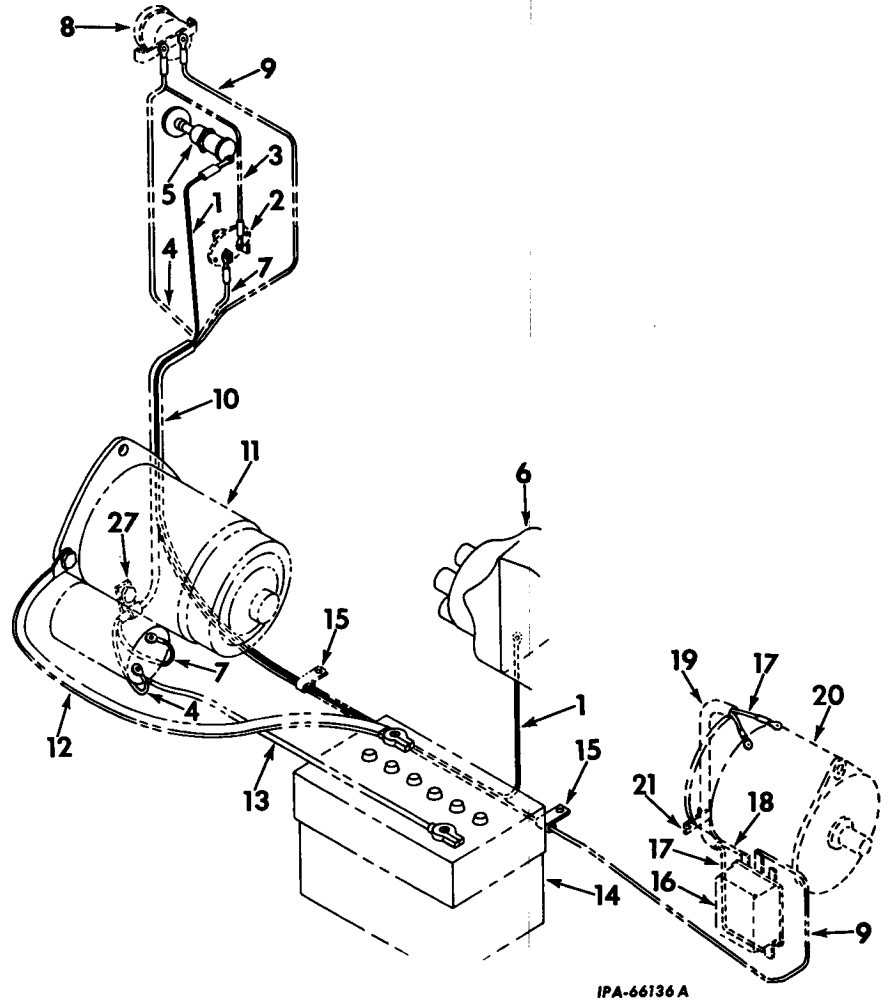
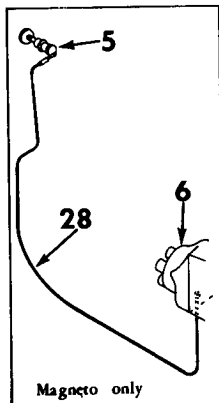
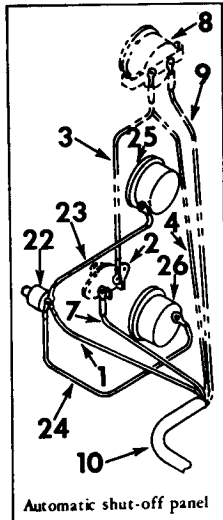

1		CABLE, ignition switch to magneto (orange) (order 312 061 R91) (+)	6	310 962 R91	MAGNETO (American Bosch MRD-6A302) high tension (medium duty-tungsten points) (for components see list of parts under details of "Magneto")
1		CABLE, stop switch to magneto (orange) (order 312 061 R91) (*)			
2	366 317 R93	SWITCH, starting (+) (*)	6	310 963 R91	MAGNETO (American Bosch MRF-6A302) (high tension) (heavy duty - tungsten points) (for components see list of parts under details of "Magneto")
3		CABLE, minus (-) on ammeter to starting switch (positive ground) or positive (+) on ammeter to starting switch (negative ground) (red) (order 312 061 R91) (+) (*)			
4		CABLE, minus (-) on ammeter to "B" on solenoid (positive ground) or positive (+) on ammeter to "B" on solenoid (negative ground) (red) (order 312 061 R91) (+) (*)			(+) - Part of Instrument Panel Attachments 132 062 R91 and 312 063 R91.
5	54 207 DB	SWITCH, magneto (*)			(*) - Part of Automatic Safety Shut-off Attachments, 312 059 R91 and 312 060 R91

ELECTRICAL SYSTEM

REF. NO.	PART NUMBER	DESCRIPTION	REF. NO.	PART NUMBER	DESCRIPTION
ELECTRIC WIRING - Continued					
(Magneto Ignition) (For units equipped with Instrument Panel Attachments 312 062 R91 and 312 063 R91 or Automatic Shut-Off Attachments 312 059 R91 and 312 060 R91 (For Sleeved Engines) C-221 501 to 43020 C-263 501 to 56635					
6	313 698 R91	MAGNETO (American Bosch MRF-6A332) (high tension) (heavy duty-platinum points) (for components see list of parts under details of "magneto")	26	265 468 R91	INDICATOR w/WIRE, heat gauge (*)
			27	362 120 R1	CLIP, cable harness
7		CABLE, starting switch to "S" on solenoid (green) (order 312 061 R91) (+) (*)	28	62 862 D	CABLE, ignition switch to magneto (not used with electric starting)
8	702 283 C91	AMMETER (+) (*)		312 055 R1	ARM, idler pulley adjusting (also listed and illustrated with "Fan Belt, Idler Pulley and Arm") SCREW, 3/8 x 1" hex hd cap WASHER, 13/32 x 13/16 x 1/16" ga. WASHER, 3/8" lock
9		CABLE, positive (+) on ammeter to "B" on voltage regulator (positive ground) (or negative (-) on ammeter to "B" on voltage regulator (negative ground) (blue) (order 312 061 R91) (+) (*)	ST	633	BEARING, idler pulley shaft (also listed and illustrated with "Fan Belt, Idler Pulley and Arm")
10	312 061 R91	HARNESS, cable (used with Electric Starting) (+) (*)		305 177 R1	BELT, water pump and generator fan (also listed and illustrated with "Fan Belt, Idler Pulley and Arm")
11		MOTOR, cranking (for components see list of parts under details of "Cranking Motor")		310 964 R91	CABLE, magneto high tension (cylinder No. 1)(also listed and illustrated with "Spark Plugs and Cables")
12		CABLE, battery to ground (not furnished with power unit) (see "Battery and Cables")		310 965 R91	CABLE, magneto high tension (cylinder No. 2)(also listed and illustrated with "Spark Plugs and Cables")
13		CABLE, battery to cranking motor (not furnished with power unit) (see "Battery and Cables")		310 966 R91	CABLE, magneto high tension (cylinder No. 3) (also listed and illustrated with "Spark Plugs and Cables")
14		BATTERY (12 volt) - dry charged (not furnished with power unit) (see "Battery and Cables")		310 967 R91	CABLE, magneto high tension (cylinder No. 4) (also listed and illustrated with "Spark Plugs and Cables")
15	264 164 R91	CLIP, cable (+) (*) (3)		310 968 R91	CABLE, magneto high tension (cylinder No. 5) (also listed and illustrated with "Spark Plugs and Cables")
16		REGULATOR, voltage (for components see list of parts under details of "Voltage Regulator")		310 969 R91	CABLE, magneto high tension (cylinder No. 6) (also listed and illustrated with "Spark Plugs and Cables")
17		CABLE, generator "A" to "GEN" on voltage regulator (red w/black tracer) (order 264 637 R93)		308 579 R1	CLIP, spark plug cable (also listed and illustrated with "Spark Plugs and Cables") (2) SCREW, 5/16 x 5/8" hex hd cap WASHER, 5/16" lock
18		CABLE, generator "F" to "F" on voltage regulator (black w/red tracer) (order 264 637 R93)		109 461	FITTING, 1/8" lubrication (Lincoln 5000) (optional with 138 322 H)
19	264 637 R93	HARNESS, generator to regulator cable cable		138 322 H	FITTING, 1/8" lubrication (Alemite 1610BL) (optional with 109 461)
20		GENERATOR (for components see list of parts under details of "Generator")			(+) - Part of Instrument Panel Attachments 132 062 R91 and 312 063 R91
21	263 515 R91	CLIP, generator cable			(*) - Part of Automatic Safety Shut-off Attachments, 312 059 R91 and 132 060 R91
22	265 471 R91	SWITCH, stop (*)			
23		CABLE, stop switch to oil pressure indicator (furnished as part of 313 067 R91)			
24		CABLE, stop switch to heat indicator (furnished as part of 265 468 R91)			
25	313 067 R91	INDICATOR w/WIRE, oil pressure gauge (*)			

ELECTRICAL SYSTEM

REF. NO.	PART NUMBER	DESCRIPTION	REF. NO.	PART NUMBER	DESCRIPTION
ELECTRIC WIRING - Continued (Magneto Ignition) (For units equipped with Instrument Panel Attachments 312 062 R91 and 312 063 R91 or Automatic Shut-Off Attachments 312 059 R91 and 312 060 R91 (For Sleeved Engines) C-221 501 to 43020 C-263 501 to 56635					
	353 936 R2	GASKET, oil pump shaft support (also listed and illustrated with "Crankcase Oil Pan and Oil Pump")			
	312 051 R91	GAUGE, oil level			
	312 054 R1	PULLEY, idler (also listed and illustrated with "Fan Belt, Idler Pulley and Arm")			
	143 992	PLUG, 1/4" slt. hd pipe (also listed and illustrated with "Crankcase Oil Pan and Oil Pump")			
	133 502 R1	RING, snap (also listed and illustrated with "Fan Belt, Idler Pulley and Arm") (2)			
	312 056 R1	SUPPORT, idler pulley adjusting arm (also listed and illustrated with "Fan Belt, Idler Pulley and Arm") WASHER, 13/32 x 13/16 x 1/16"ga. (2)			
	312 157 R91	SUPPORT, oil pump shaft (also listed and illustrated with "Crank- case Oil Pan and Oil Pump")			
	312 052 R1	TUBE, oil filler SCREW, 5/16 x 1" hex hd cap (at front WASHER, 5/16" lock cover)			

ELECTRICAL SYSTEM

REF. NO.	PART NUMBER	DESCRIPTION	REF. NO.	PART NUMBER	DESCRIPTION
----------	-------------	-------------	----------	-------------	-------------

ELECTRIC WIRING

(Battery Ignition)

For units with instruments and instrument panel
(safety gauges) (For Sleeved Engines)

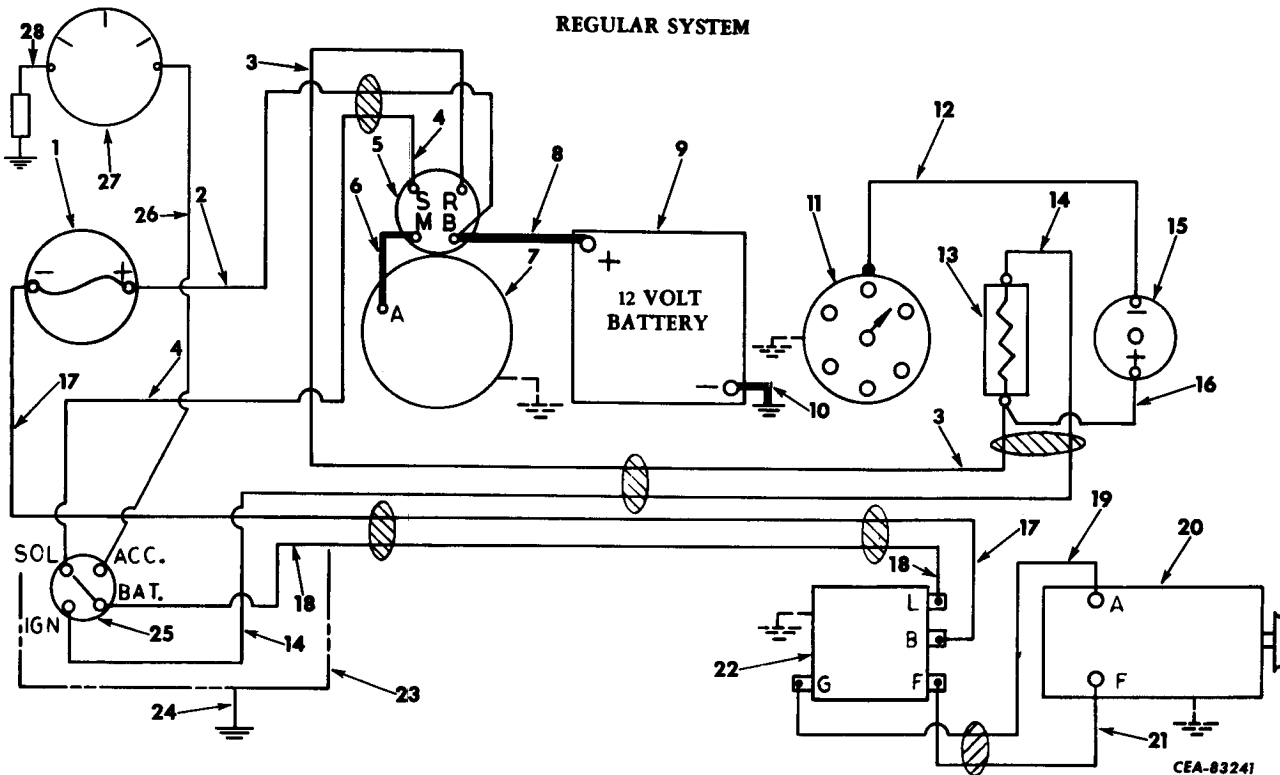

1	702 283 C1	AMMETER (part of instrument and instrument panel)	11		DISTRIBUTOR ASSY (for components see list of parts under details of "Distributor")
2		CABLE, plus (+) on ammeter to "B" on solenoid (order 349 128 R91)	12		CABLE, minus on coil to distributor
3		CABLE, "R" on solenoid to resistor (order 349 129 R91)	13		RESISTOR, ignition coil (also listed and illustrated with "Spark Plugs, Coil, Cables and Distributor")
4		CABLE, "S" on solenoid to "SOL" on ignition and starter switch (order 349 128 R91)	14		CABLE, resistor to "IGN" on ignition and starter switch (order 349 129 R91)
5		SOLENOID (furnished as part of "Cranking Motor")	15		COIL w/CLAMP, ignition (also listed and illustrated with "Spark Plugs, Coil, Cables and Distributor")
6		CONNECTOR, cranking motor to "M" on solenoid (furnished as part of "Cranking Motor")	16	370 594 R91	CABLE, plus (+) on coil to resistor (also listed and illustrated with "Spark Plugs, Coil, Cables and Distributor")
7		MOTOR ASSY, cranking (for components see list of parts under details of "Cranking Motor")	17		CABLE, "B" on regulator to minus (-) on ammeter (order 349 130 R91)
8		CABLE, cranking motor to battery (not furnished with power unit) (see "Battery and Cables")	18		CABLE, "L" on regulator to "BAT" on ignition and starter switch (order 349 130 R91)
9		BATTERY (12 volt) (not furnished with power unit) (See "Battery and Cables")	19		CABLE, "G" on regulator to "A" on generator (order 264 637 R93)
10		CABLE, battery to ground (not furnished with power unit) (See "Battery and Cables")	20		GENERATOR ASSY (for components see list of parts under details of "Generator")

ELECTRICAL SYSTEM

REF. NO.	PART NUMBER	DESCRIPTION
ELECTRIC WIRING - Continued (Battery Ignition) (For units with instruments and instrument panel) (Safety gauges) (For Sleeved Engines)		
21		CABLE, "F" on regulator to "F" on generator (order 264 637 R93)
22		REGULATOR, voltage (12 volt) (for components see list of parts under details of "Voltage Regulator")
23	337 354 R3	PANEL, instrument (part of instrument and instrument panel)
24		NOT USED
25	327 144 R91	SWITCH, ignition and starter (part of instrument and instrument panel)
26		CABLE, tachourmeter to "ACC" on ignition and starter switch (furnished as part of hourmeter or tachourment)
27	338 595 R91	TACHOURMETER (part of ATTACHMENT, 349 134 R92)
27		HOURLMETER, electric (part of ATTACHMENT, 349 136 R91)
28		CABLE, tachourmeter to ground (furnished as part of hourmeter or tachourmeter)
	349 128 R91	HARNESS, cranking motor cable (part of instrument and instrument panel)
	349 129 R91	HARNESS, ignition cable (part of instrument and instrument panel)
	349 130 R91	HARNESS, regulator cable (part of instrument and instrument panel)
	264 637 R93	HARNESS, generator to regulator

ELECTRICAL SYSTEM

REF. NO.	PART NUMBER	DESCRIPTION	REF. NO.	PART NUMBER	DESCRIPTION
----------	-------------	-------------	----------	-------------	-------------

ELECTRIC WIRING

(Battery Ignition)

For units with instruments and instrument panel

(Safety gauges)(For Sleeved Engines)

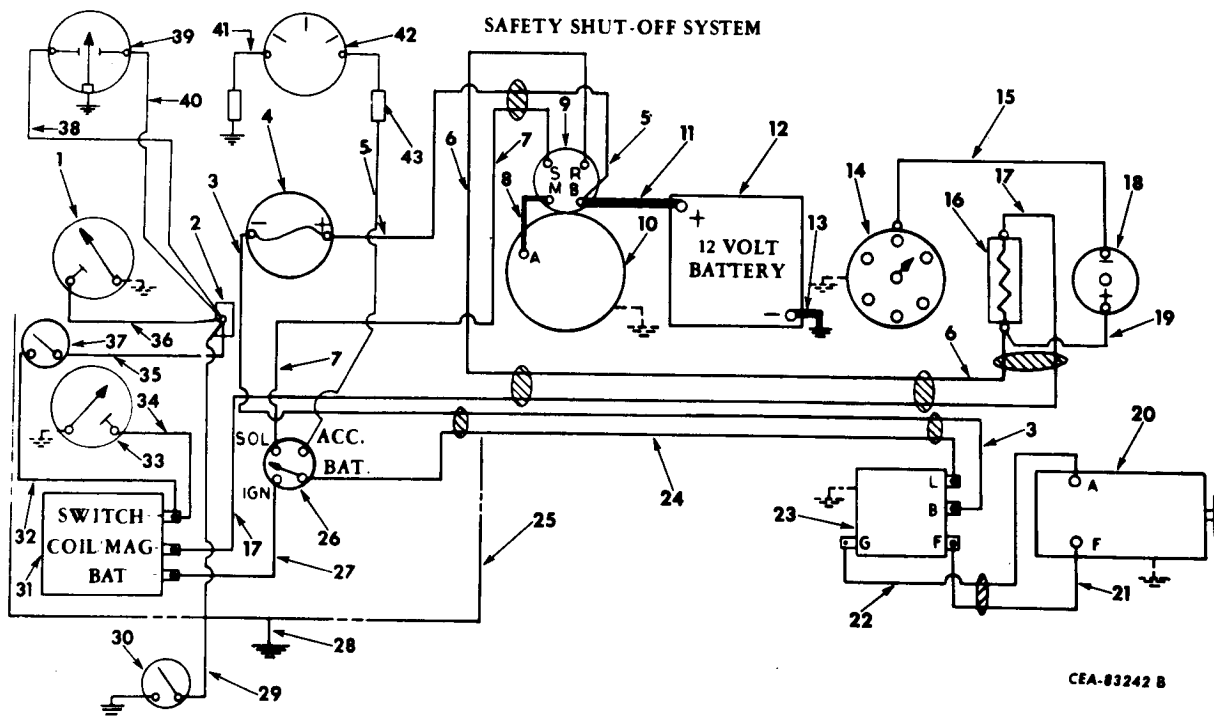

1	347 604 R91	INDICATOR, safety oil pressure (see instruments and instrument panel)	9	SOLENOID (furnished as part of "Cranking Motor")	
2	42 915 D	BLOCK, junction (see instruments and instrument panel)	10	MOTOR ASSY, cranking (for components see list of parts under details of "Cranking Motor")	
2	42 917D	BLOCK w/BLOCK, 42 915 D and BRACKET, 42 916 D, junction (optional with 352 110 R91) (see instruments and instrument panel)	11	CABLE, cranking motor to battery (not furnished with power unit)(see "Battery and Cables")	
2	352 110 R91	BLOCK w/BLOCK, 42 915 D and BRACKET, 42 916 D, junction (optional with 42 917 D) (see instruments and instrument panel)	12	BATTERY (12 volt) (not furnished with power unit)(see "Battery and Cables")	
	120 622	NUT, No. 8NF (cd or zn-pltd)	13	CABLE, battery to ground (not furnished with power unit) (see "Battery and Cables")	
	102 635	NUT, 3/8"	14	DISTRIBUTOR ASSY (for components see list of parts under details of "Distributor")	
	179 833	SCREW, 3/8 x 1/2" hex hd cap	15	CABLE, minus on coil to distributor	
	138 530	WASHER, No. 8 int. tooth lock	16	RESISTOR, ignition coil (also listed and illustrated with "Spark Plugs, Coil, Cables and Distributor")	
	103 321	WASHER, 3/8" lock	17	CABLE, resistor to "IGN" on ignition and starter switch (order 349 129 R91)	
3		CABLE, "B" on regulator to minus (-) on ammeter (order 349 130 R91)	18	COIL w/CLAMP, ignition (also listed and illustrated with "Spark Plugs, Coil, Cables and Distributor")	
4	702 283 C1	AMMETER (see instruments and instrument panel)	19	370 594 R91	CABLE, plus (+) on coil to resistor (also listed and illustrated with "Spark Plugs, Coil, Cables and Distributor")
5		CABLE, plus (+) on ammeter to "B" on solenoid (order 349 128 R91)			
6		CABLE, "R" on solenoid to resistor (order 349 129 R91)			
7		CABLE, "S" on solenoid to "SOL" on ignition and starter switch (order 349 128 R91)			
8		CONNECTOR, cranking motor to "M" on solenoid (furnished as part of "Cranking Motor")			

ELECTRICAL SYSTEM

REF. NO.	PART NUMBER	DESCRIPTION	REF. NO.	PART NUMBER	DESCRIPTION
ELECTRIC WIRING - Continued (Battery Ignition) For units with instruments and instrument panel (Safety Gauges) (For Sleeved Engines)					
20		GENERATOR ASSY (for components see list of parts under details of "Generator")	43		CABLE, tachourmeter to junction block (furnished as part of hour-meter or tachourmeter)
21		CABLE, "F" on regulator to "F" on generator (order 264 637 R93)	42	916 D	BRACKET, junction block (part of instrument and instrument panel)
22		CABLE, "G" on regulator to "A" on generator (order 264 637 R93)			NUT, No. 10 SCREW, No. 10 x 1/2" slt. hd. mach. WASHER, No. 10 lock
23		REGULATOR, voltage (12 volt) (for components see list of parts under details of "Voltage Regulator")	264	637 R93	HARNES, generator to regulator
24		CABLE, "L" on regulator to "BAT" on ignition and starter switch (order 349 130 R91)	349	128 R91	HARNES, cranking motor cable (part of instrument and instrument panel)
25	337 354 R3	PANEL, instrument (part of instrument and instrument panel)	349	129 R91	HARNES, ignition cable (part of instrument and instrument panel)
26	327 144 R91	SWITCH, ignition and starter (part of instrument and instrument panel)	349	130 R91	HARNES, regulator cable (part of instrument and instrument panel)
27	63 713 DA	CABLE, "BAT" on relay to "IGN" on ignition and starter switch (part of instrument and instrument panel)			
28	670 382 C91	CABLE, ground			
29		NOT USED			
30		NOT USED			
31	678 132 C91	RELAY, automatic shut-off (part of instrument and instrument panel)			
32	274 747 R91	CABLE, safety control toggle switch to "Switch" on relay (part of instrument and instrument panel)			
33	702 544 C1	INDICATOR, safety heat (part of instrument and instrument panel)			
34		CABLE, heat indicator to relay (order 702 544 C1)			
35	274 747 R91	CABLE, safety control toggle switch to junction block (part of instrument and instrument panel)			
36		CABLE, safety oil pressure indicator to junction block (order 347 604 R91)			
37	253 818 R91	SWITCH, safety control toggle (optional with 603 884 C91) (part of instrument and instrument panel)			
37	603 884 C91	SWITCH, safety control toggle (optional with 253 818 R91) (part of instrument and instrument panel)			
38		NOT USED			
39		NOT USED			
40		NOT USED			
41		CABLE, tachourmeter to ground (furnished as part of hourmeter or tachourmeter)			
42		TACHOURMETER (part of ATTACHMENT, 349 134 R92)			
42		HOURMETER, electric (part of ATTACHMENT, 349 136 R91)			

ELECTRICAL SYSTEM

REF. NO.	PART NUMBER	DESCRIPTION	REF. NO.	PART NUMBER	DESCRIPTION
----------	-------------	-------------	----------	-------------	-------------

ELECTRIC WIRING

(Battery Ignition)

(For units with instruments and instrument panel)

(Regular Gauges) (For Sleeveless Engines)

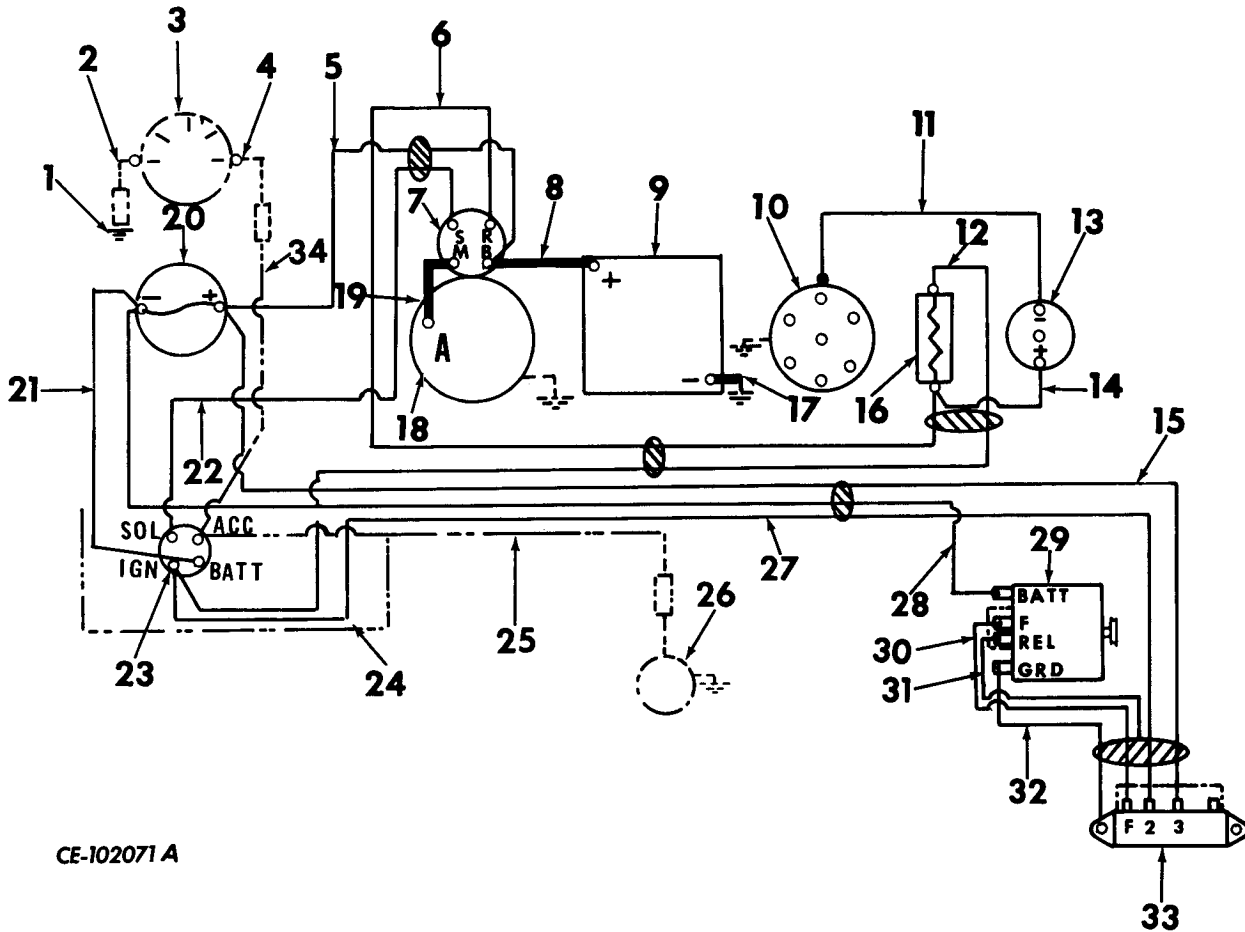

CE-102071 A

1		CABLE, hourmeter to ground (furnished as part of Hourmeter)	10		DISTRIBUTOR ASSY (for components see list of parts under details of "Distributor")
2		CABLE, hourmeter (furnished as part of Hourmeter)	11	368 267 R91	CABLE, minus (-) on rail to distributor (also listed and illustrated with "Spark Plugs, Coil, Cables and Distributor")
3	621 657 C91 132 705 131 044 103 091	HOURMETER, electric SCREW, No. 6 x 1/2" rd. hd. (3) WASHER, No. 6 lock (3) NUT, No. 6 (3)	12		CABLE, resistor to "IGN" on ignition and starter switch (part of HARNESS, 349 129 R91)
4		CABLE, hourmeter to cable for "ACC" on ignition and starter switch (Furnished as part of hourmeter)	13		COIL w/CLAMP, ignition (also listed and illustrated with "Spark Plugs, Coil, Cables and Distributor")
5		CABLE, plus (+) on ammeter to "B" on solenoid (part of HARNESS, 349 128 R91)	14		CABLE, plus (+) terminal on coil to resistor (also listed and illustrated with "Spark Plugs, Coil, Cables and Distributor")
6		CABLE, "R" on solenoid to resistor (part of HARNESS, 349 129 R91)	15		CABLE, voltage regulator No. 3 terminal to plus (+) terminal on ammeter (part of HARNESS, 601 269 C92)
7		SOLENOID (furnished as part of "Cranking Motor")	16		RESISTOR, ignition coil (Delco-Remy No. 1957154) (also listed and illustrated with "Sprak Plugs, Coil, Cables, and Distributor")
8	53 023 DA	CABLE, battery to cranking motor (not furnished with power unit)(see "Battery and Cables")			
9		BATTERY (12 volt) (not furnished with power unit) (see "Battery and Cables")			

ELECTRICAL SYSTEM

REF. NO.	PART NUMBER	DESCRIPTION	REF. NO.	PART NUMBER	DESCRIPTION
ELECTRIC WIRING - Continued (Battery Ignition) (For units with instruments and instrument panel) (Regular Gauges) (For Sleeveless Engines)					
17	30 668 DB	CABLE, battery to ground (not furnished with power unit) (see "Battery and Cables")	349 128 R91		HARNESS, cranking motor cable (part of instruments and instrument panel) (Consists of Ref. Nos. 5, 22)
	120 394	WASHER, 13/32"			
	178 551	WASHER, 3/8" int-ext lock	349 129 R91		HARNESS, ignition cable (part of instruments and instrument panel) (Consists of Ref. Nos. 6, 12)
18		MOTOR ASSY, cranking (for components see list of parts under details of "Cranking Motor")	601 269 C92		HARNESS, alternator cable (Polarized Connector) (part of instruments and instrument panel) (Consists of Ref. Nos. 15, 27, 28, 30, 31, 32)
19		CABLE, cranking motor to "M" terminal on solenoid (furnished as part of "Cranking Motor")			
20	702 283 C1	AMMETER (part of instruments and instrument panel)			
21	678 253 C1	CABLE, minus (-) on ammeter to "BAT" terminal on ignition and starter switch			
22		CABLE, "S" terminal on solenoid to "SOL" terminal on ignition and starter switch (part of HARNESS, 349 128 R91)			
23	327 144 R91	SWITCH, ignition and starter (part of instrument and instrument panel)			
24	337 354 R3	PANEL, instrument (part of instruments and instrument panel)			
	336 419 R91	MOUNT, vibration (4)			
	127 651	SCREW, No. 10 x 3/4" hex hd cap (4)			
	120 217	WASHER, No. 10 lock			
25	267 806 R91	CABLE, fuel pump to "ACC" terminal on starting and ignition switch			
26	631 259 R91	PUMP, electric fuel (also listed and illustrated with "Electric Fuel Transfer Pump")			
	179 793	SCREW, 1/4 x 5/8" hex hd cap (2)			
	103 319	WASHER, 1/4" lock (2)			
	109 084	NUT, 1/4" (2)			
27		CABLE, No. 2 terminal on voltage regulator to "IGN" terminal on ignition switch (part of HARNESS, 601 269 C92)			
28		CABLE, ammeter minus (-) terminal to "BAT" terminal on alternator (part of HARNESS, 601 269 C92)			
29	702 337 C91	ALTERNATOR (for components see list of parts under details of "Alternator")			
30		CABLE, "F" terminal on regulator to "F" terminal on alternator (part of HARNESS, 601 269 C92)			
31		CABLE, dummy lead (black) (part of HARNESS, 601 269 C92)			
32		CABLE, alternator "GRD" terminal to voltage mtg. bolt (part of HARNESS, 601 269 C92)			
33		REGULATOR ASSY, voltage (12 volt) (for components see list of parts under details of "Voltage Regulator")			
34	271 066 R92	CABLE, hourmeter to "ACC" on starting switch			

ELECTRICAL SYSTEM

REF. NO.	PART NUMBER	DESCRIPTION	REF. NO.	PART NUMBER	DESCRIPTION
----------	-------------	-------------	----------	-------------	-------------

ELECTRIC WIRING - Continued

(Battery Ignition)

For units with instruments and instrument panel

(Safety Gauges) (For Sleeveless Engines)

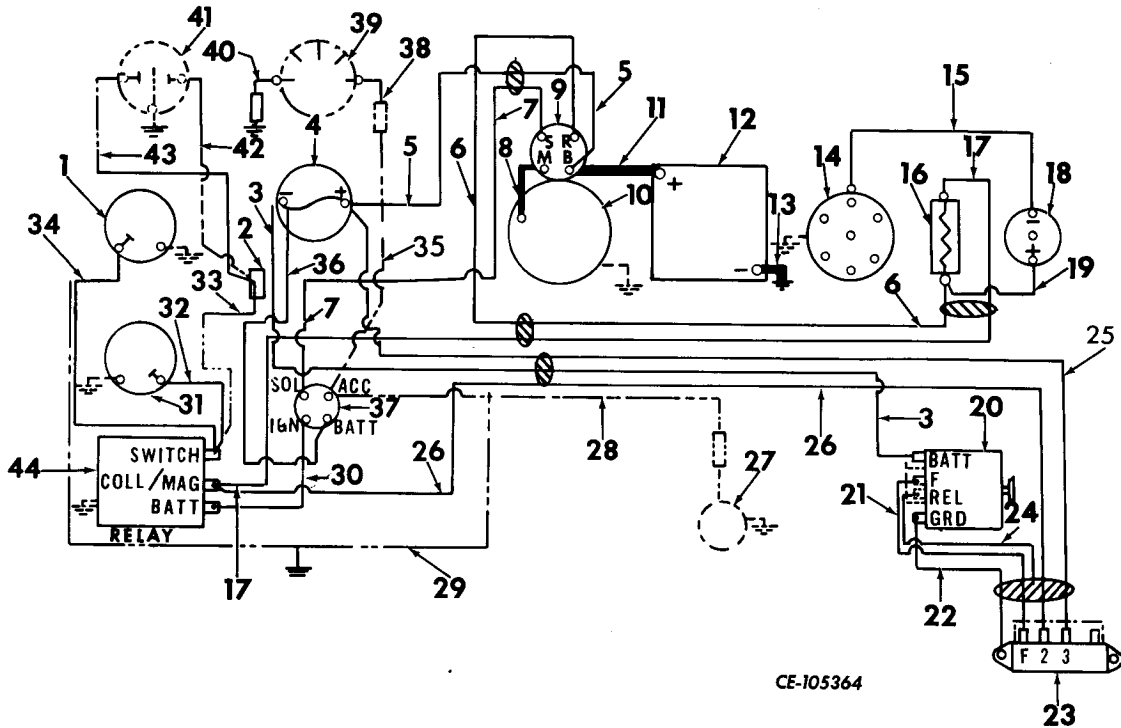

1	347 604 R91	INDICATOR, oil pressure-safety (part of instruments and instrument panel)	8		CABLE, cranking motor to "M" terminal on solenoid (furnished as part of "Cranking Motor")
2	42 917 D	BLOCK, junction (optional with 352 110 R91) (part of instruments and instrument panel)	9		SOLENOID (furnished as part of "Cranking Motor")
2	352 110 R91	BLOCK, junction w/BRACKET, 42 916 D (optional with 42 917 D) part of instruments and instrument panel)	10		MOTOR ASSY, cranking (for components see list of parts under details of "Cranking Motor")
	179 833	SCREW, 3/8 x 1/2" hex hd cap	11	53 023 DA	CABLE, battery to cranking motor (not furnished with power unit) (see "Battery and Cables")
	103 321	WASHER, 3/8" lock	12		BATTERY (12 volt) (not furnished with power unit) (see "Battery and Cables")
	102 635	NUT, 3/8"	13	30 668 DB	CABLE, battery to ground (not furnished with power unit) (See "Battery and Cables")
	138 530	WASHER, No. 8 int-tooth lock		120 394	WASHER, 13/32"
	120 622	NUT, No. 8NF cad or zn-pltd hex		178 551	WASHER, 3/8" int-ext lock
3		CABLE, ammeter minus (-) terminal to "BAT" terminal on alternator (part of HARNESS, 601 269 C92)	14		DISTRIBUTOR ASSY (for components see list of parts under details of "Distributor")
4	702 283 C1	AMMETER (part of instruments and instrument panel)	15	368 267 R91	CABLE, minus (-) terminal on coil to distributor (also listed and illustrated with "Spark Plugs, Coil, Cables and Distributor")
5		CABLE, plus (+) terminal on ammeter to "B" terminal on solenoid (part of HARNESS, 349 128 R91)			
6		CABLE, "R" on solenoid to resistor (part of HARNESS, 349 129 R91)			
7		CABLE, "S" terminal on solenoid to "SOL" terminal on ignition and starter switch (part of HARNESS 349 128 R91)			

ELECTRICAL SYSTEM

REF. NO.	PART NUMBER	DESCRIPTION	REF. NO.	PART NUMBER	DESCRIPTION
ELECTRIC WIRING - Continued (Battery Ignition) (For units with instruments and instrument panel (Safety Gauges) (For Sleeveless Engines)					
16		RESISTOR, ignition coil (Delco-Remy No. 1957154)(also listed and illustrated with "Spark Plugs, Coil, Cables and Distributor")	34		CABLE, safety oil pressure indicator to junction block (order 347 604 R91)
17		CABLE, resistor to coil magneto on ignition relay switch (Part of HARNESS, 349 129 R1)	35	253 818 R91	SWITCH, safety control toggle (optional with 253 818 R91)
18		COIL w/CLAMP, ignition (also listed and illustrated with "Spark Plugs, Coil, Cables and Distributor")	36	678 253 C1	CABLE, minus (-) terminal on ammeter to "BAT" terminal on ignition and starter switch
19		CABLE, plus (+) terminal on coil to resistor (also listed and illustrated with "Spark Plugs, Coil, Cables, and Distributors")	37	327 144 R91	SWITCH, ignition and starter (part of instruments and instrument panel)
20	702 337 C91	ALTERNATOR (for components see list of parts under details of "Alternator")	38		CABLE, hourmeter to "ACC" cable for ignition and starter switch (furnished as part of Hourmeter)
21		CABLE, "F" terminal on regulator to "F" terminal on alternator (part of HARNESS 601 269 C92)	39	621 657 C91	HOURLMETER, electric
22		CABLE, alternator "GRD" terminal to voltage regulator mtg. bolts (part of HARNESS, 601 269 C92)	40	132 705	SCREW, No. 6 x 1/2" rd hd (3)
23		REGULATOR ASSY, voltage (12 volt) (for components see list of parts under details of "Voltage Regulator")	41	131 044	WASHER, No. 6 lock (3)
24		CABLE, dummy lead (black) (part of HARNESS, 601 269 C92)	42	103 091	NUT, No. 6 (3)
25		CABLE, voltage regulator No. 3 terminal to plus (+) terminal on ammeter (part of HARNESS, 601 269 C92)	43		CABLE, hourmeter to ground (order HOURLMETER, 621 657 C91)
26		CABLE, NO. 2 terminal on voltage regulator to coil magneto terminal on relay switch (part of HARNESS, 601 269 C92)	44		NOT USED
27	631 259 R91 179 793 103 319 109 084	PUMP, electric fuel SCREW, 1/4 x 5/8" hex hd cap (2) WASHER, 1/4" lock (2) NUT, 1/4" (2)	45	678 132 C91	SWITCH, relay (part of instruments and instrument panel)
28	267 806 R91	CABLE, fuel pump to "ACC" terminal on starting and ignition switch	46	271 066 R92	CABLE, hourmeter to "ACC" on starting switch
29	337 354 R3 336 419 R91 127 651 120 217	PANEL, instrument (part of instruments and instrument panel) MOUNT, vibration (4) SCREW, No. 10 x /34" hex hd cap (4) WASHER, No. 10 lock (4)	47	349 128 R91	HARNESS, cranking motor cable (part of instruments and instrument panel) (Consists of Ref. Nos. 5,7)
30	637 130 A	CABLE, "BAT" terminal on relay switch to "IGN" terminal on starter and ignition switch.	48	349 129 R91	HARNESS, ignition cable (part of instruments and instrument panel) (Consists of Ref. Nos. 6, 17)
31		CABLE, plus (+) terminal on heat indicator to "S" terminal on relay switch (order 702 544 C1)	49	601 269 C92	HARNESS, alternator cable (polarized Connector) (part of instruments and instrument panel) (Consists of Ref. Nos. 3, 21, 22, 24, 25, 26)
32	702 544 C1	INDICATOR, heat safety			
33	274 747 R91	CABLE, safety control toggle switch to junction block			

ELECTRICAL SYSTEM

MAGNETO
(Bosch) (High Tension)
C-221 501 to 43020
C-263 501 to 56635

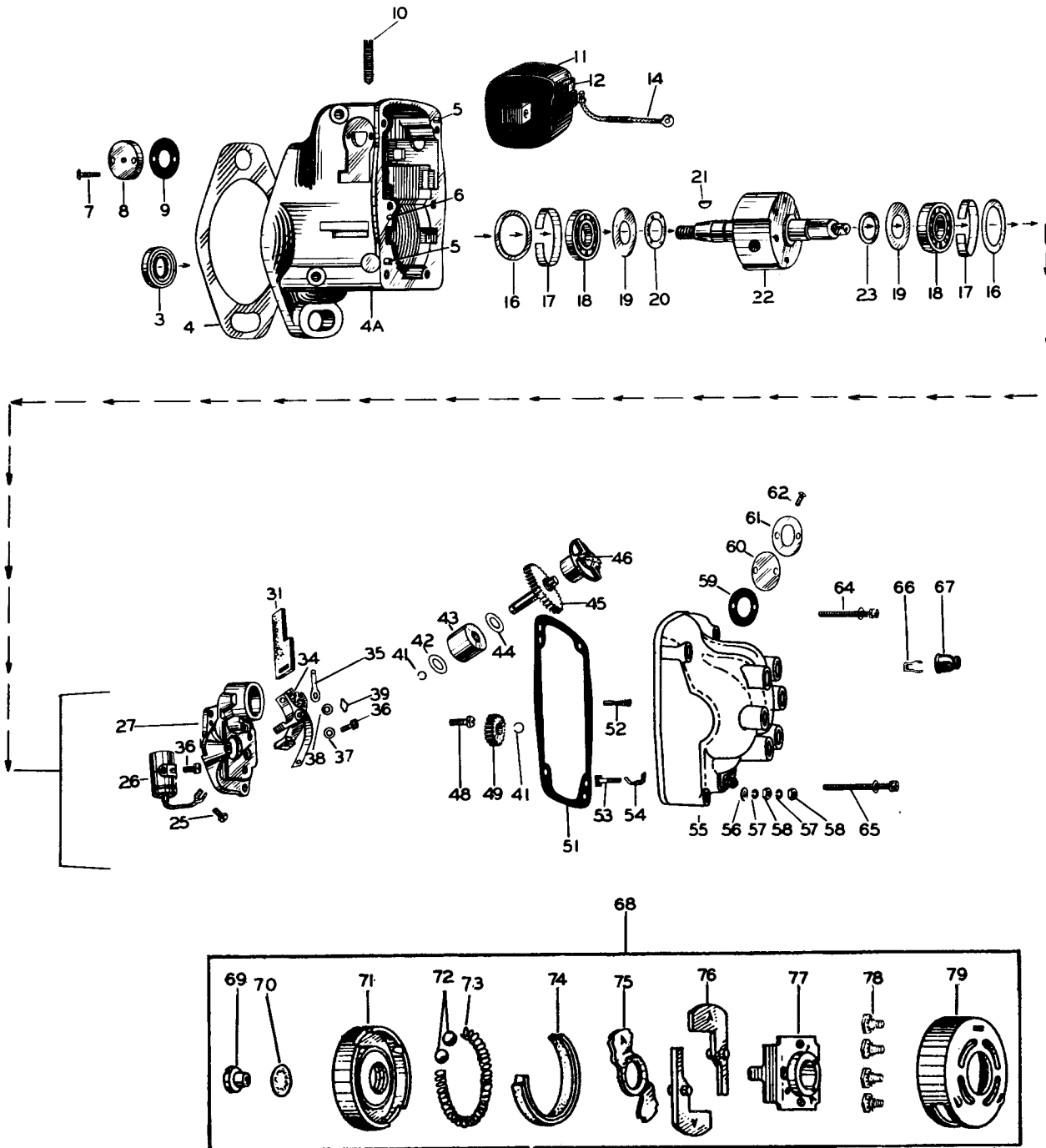

IPA-66134

ELECTRICAL SYSTEM

REF. NO.	PART NUMBER	DESCRIPTION	REF. NO.	PART NUMBER	DESCRIPTION
MAGNETO - Continued (Bosch) (High Tension) C-221 501 to 43020 C-263 501 to 56635					
	310 962 R91	MAGNETO, high tension (Bosch MRD-6A-302)(medium duty-tungsten points)	43		BEARING (NFS)
		SCREW, 3/8 x 1-1/38" hex hd cap	44		WASHER (NFS)
		SCREW, 3/8 x 1-1/4" hex hd cap	45		GEAR (NFS)
		WASHER, 3/8" lock (2)			
	127 507 H	WASHER, magneto screw (2)	46		ROTOR (NFS)
3		SEAL (NFS)	48		*SCREW and LOCKWASHER
4		*GASKET	49		*GEAR (NFS)
5		PIN (NFS)	51		*GASKET
6		PIN (NFS)	52		*BRUSH w/SPRING
7		SCREW (NFS)	53		STUD (NFS)
8		COVER (NFS)	54		SPRING (NFS)
9		*GASKET	55		DISTRIBUTOR, plate assembly (includes Ref. Nos. 53, 54 and 56 to 62 (NFS)
10		SCREW (NFS)			
11		COIL, includes Ref. No. 12 and 14 (NFS)	56		WASHER (NFS)
12		SPRING (NFS)	57		WASHER (NFS)
14		CABLE (NFS)	58		NUT (NFS)
16		* WASHER	59		*GASKET
17		*STRIP	60		WINDOW (NFS)
18		BEARING (NFS)	61		WASHER (NFS)
19		*WASHER	62		SCREW (NFS)
20		*WASHER	64		*SCREW
21		KEY (NFS)	65		*SCREW and lock WASHER
22		ROTOR (NFS)	66		CLIP (NFS)
23		*WASHER (.012" thick)	67		NIPPLE (NFS)
23		*WASHER (.007" thick)	68		IMPULSE COUPLING ASSY - Includes Ref. Nos. 69 to 79 (NFS)
23		*WASHER (.004" thick)	69		NUT (NFS)
23		*WASHER (.002" thick)	70		WASHER (NFS)
25		* SCREW and lock WASHER	71		HOUSING (NFS)
26		*CONDENSER	72		BALL (NFS)
27		PLATE (NFS)	73		SPRING (NFS)
31		WICK (NFS)	74		WICK (NFS)
34		*BRACKET ASSEMBLY - includes Ref. No. 38 and 39	75		CAM (NFS)
35		CLIP (NFS)	76		WEIGHT (NFS)
36		*SCREW and lock WASHER	77		HUB (NFS)
37		*WASHER	78		SCREW and WASHER (NFS)
38		*WASHER	79		PLATE (NFS)
39		*RING		317 835 R91	*PACKAGE, magneto field service
41		*RING			* - Furnished As Part Of Magneto Field Service Package 317 835 R91
42		WASHER (NFS)			NFS - Not Furnished Separately

ELECTRICAL SYSTEM

REF. NO.	PART NUMBER	DESCRIPTION	REF. NO.	PART NUMBER	DESCRIPTION
----------	-------------	-------------	----------	-------------	-------------

MAGNETO
 (Bosch) (High Tension)
 C-221 501 to 43020
 C-263 501 to 56635

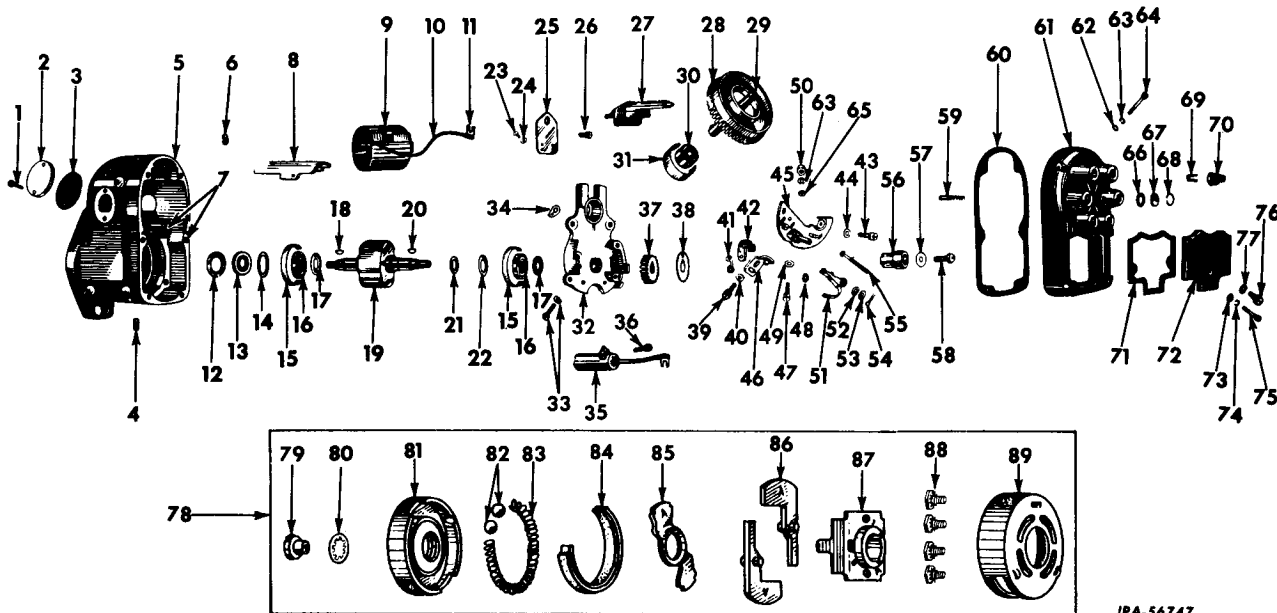

IPA-56747

313 698 R91	MAGNETO, high tension (Bosch MRF-6A-332) (heavy duty-platinum points)	16	17	BEARING (NFS)	
				WASHER (NFS)	
310 963 R91	MAGNETO, high tension (Bosch MRF-6A-302) (heavy duty-tungsten points)	18	19	KEY (NFS)	
	SCREW, 3/8 x 1-3/8" hex hd cap		20	KEY (NFS)	
	SCREW 3/8 x 1-1/4" hex hd cap		21	* WASHER (.012" thick)	
127 507 H	WASHER, 3/8" lock (2)			* WASHER (.007" thick)	
1	* SCREW and lock WASHER	21		* WASHER (.004" thick)	
2	COVER (NFS)	21		* WASHER (.002" thick)	
3	SCREW (NFS)	21		* WASHER	
4	SCREW (NFS)	22		SCREW (NFS)	
5	HOUSING (NFS)	23		WASHER (NFS)	
6	SCREW (NFS)	24		INSULATION (NFS)	
7	PIN (NFS)	25		SCREW and lock WASHER (NFS)	
8	INSULATION (NFS)	26		CONDUCTOR (NFS)	
9	COIL (NFS)	27		GEAR AND ROTOR (NFS)	
10	CABLE (NFS)	28		ROTOR (NFS)	
11	TERMINAL (NFS)	29		BEARING (NFS)	
12	* WASHER	30		SPACER (NFS)	
13	* SEAL	31			
14	* WASHER				
15	* STRIP (.009 thick)				* - Furnished as Part of Magneto Field Service Package 317834 R91
15	* STRIP (.008 thick)				NFS - Not Furnished Separately

ELECTRICAL SYSTEM

REF. NO.	PART NUMBER	DESCRIPTION	REF. NO.	PART NUMBER	DESCRIPTION
MAGNETO - Continued (Bosch) (High Tension) C-221 501 to 43020 C-263 501 to 56635					
32		BRACKET (NFS)	71		* GASKET
33		SCREW and lock WASHER (NFS)	72		CAP (NFS)
34		CLIP (NFS)	73		* WASHER
35		* CONDENSER	74		* WASHER
36		SCREW and lock WASHER (NFS)	75		SCREW (NFS)
37		GEAR (NFS)	76		* SCREW
38		WASHER (NFS)	77		WASHER (NFS)
39		SCREW and lock WASHER (NFS)	78		IMPULSE COUPLING ASSY-includes Ref. Nos. 79 to 89 (NFS)
40		WASHER (NFS)	79		NUT (NFS)
41		HOOK (NFS)	80		WASHER (NFS)
42		WICK (NFS)	81		HOUSING (NFS)
43		SCREW and lock WASHER (NFS)	82		BALL (NFS)
44		WASHER (NFS)	83		SPRING (NFS)
45		BREAKER PLATE (NFS)	84		WICK (NFS)
46		* BRACKET	85		CAM (NFS)
47		SCREW and lock WASHER (NFS)	86		WEIGHT (NFS)
48		WASHER (NFS)	87		HUB (NFS)
49		WASHER (NFS)	88		SCREW and WASHER (NFS)
50		NUT (NFS)	89		PLATE (NFS) PLATE (NFS) PLATE (NFS)
51		* LEVER			* GASKET
52		* WASHER			317 834 R91 * PACKAGE, magneto field service
53		WASHER (NFS)			* - Furnished as Part of Magneto Field Service Package 317834R91
54		PIN (NFS)			NFS - Not Furnished Separately
55		* BRUSH			
56		CAM (NFS)			
57		WASHER (NFS)			
58		SCREW w/lock WASHER (NFS)			
59		* BRUSH w/SPRING			BATTERY, dry charged (12 volt) (Auto-Lite 12H-70-3)
60		* GASKET	356 062 R91		BOLT, battery terminal (X)
61		PLATE	30 668 DB		CABLE, battery to cranking motor (positive grounded battery)
62		* WASHER	53 023 DA		CABLE, battery to cranking motor (negative grounded battery)
63		* WASHER	263 518 R91		CABLE, battery to ground (positive grounded battery)
64		* SCREW	30 668 DB		CABLE, battery to ground (negative grounded battery)
65		WASHER			WASHER, 13/32 x 13/16 x No. 16 ga.
66		GASKET (NFS)			WASHER, 3/8" internal-external tooth lock
67		WINDOW (NFS)			
68		RING (NFS)			(X) - As Required
69		TERMINAL (NFS)			
70		NIPPLE (NFS)			

BATTERY AID CABLES

ATTACHMENTS

REF. NO.	PART NUMBER	DESCRIPTION	REF. NO.	PART NUMBER	DESCRIPTION
----------	-------------	-------------	----------	-------------	-------------

AIR CLEANER
(Donaldson) (Oil Bath Type)

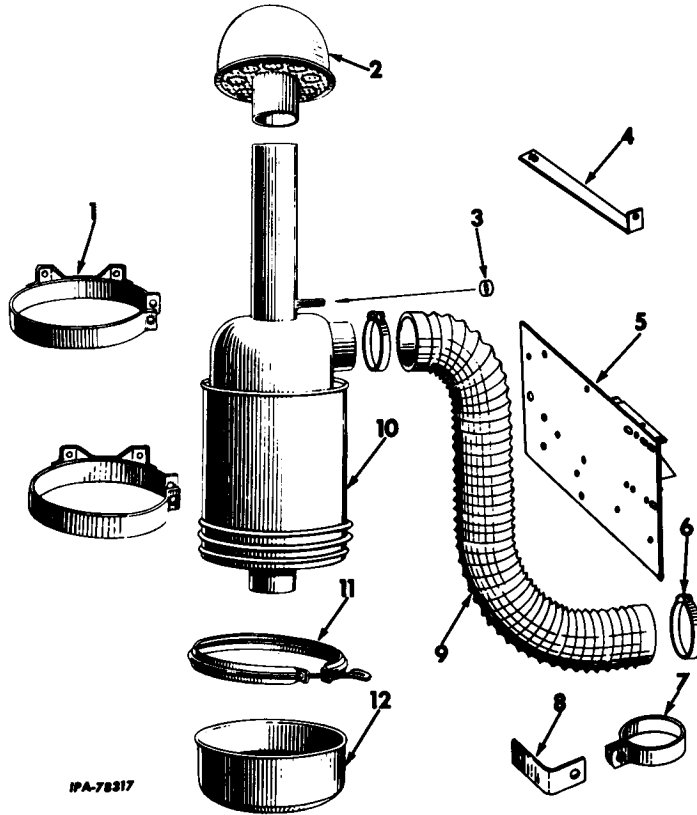

IPA-78317

A	305 180 R91	ATTACHMENT, air cleaner (+)	7	31 790 DA	BRACKET, air hose support NUT, 3/8"
B	349 144 R91	ATTACHMENT, air cleaner (+)			SCREW, 3/8 x 1" hex hd cap WASHER, 3/8" lock
1	55 804 DX	BRACKET, air cleaner (2 for Attachment A) NUT, 5/16" (2) NUT, 3/8" (4) SCREW, 5/16 x 1-1/4" slt fil hd mach. (2) SCREW, 3/8 x 7/8" hex hd cap SCREW, 3/8 x 1-1/8" hex hd cap WASHER, 5/16" lock (2) WASHER, 3/8" lock (4) WASHER, 13/32 x 13/16" x 1/16"	8	305 886 R1	ANGLE, air hose support
			9	305 885 R1	PIPE, air
			10		BODY, (Not Furnished Separately)
			10	357 659 R92	CLEANER w/BODY, CLAMP, 54 269 D, CUP, 355 444 R92, ASSY, air (7") (Attach. A)
1	55 804 DX	BRACKET, air cleaner (2 for Attachment B) NUT, 3/8" (4) SCREW, 3/8 x 7/8" hex hd cap(2) SCREW 3/8 x 1-1/8" hex hd cap(2) WASHER, 3/8" lock (4)	10	305 626 R91	CLEANER w/BODY, CLAMP, 54 269 D, CUP, 355 444 R92, ASSY, air (7") (Attach. B)
			11	54 269 D	CLAMP, oil cup retaining
			12	355 444 R92	CUP, oil
2	353 018 R92	CAP, air intake			
3	265 331 R1	CAP, vent tube			
4	318 140 R1	BRACE, air cleaner support (Attachment A)			
5	305 181 R13	SUPPORT, air cleaner (Attach. A)			
5	349 138 R91	SUPPORT, air cleaner (Attach. B)			
6	274 088 R91	CLAMP, air pipe hose (2)			

(+) - Attachment No Longer Available
Service Parts Only Will be
Furnished

ATTACHMENTS

REF. NO.	PART NUMBER	DESCRIPTION	REF. NO.	PART NUMBER	DESCRIPTION
----------	-------------	-------------	----------	-------------	-------------

AIR CLEANER AND CONNECTIONS
(United Specialties) (Dry Type)

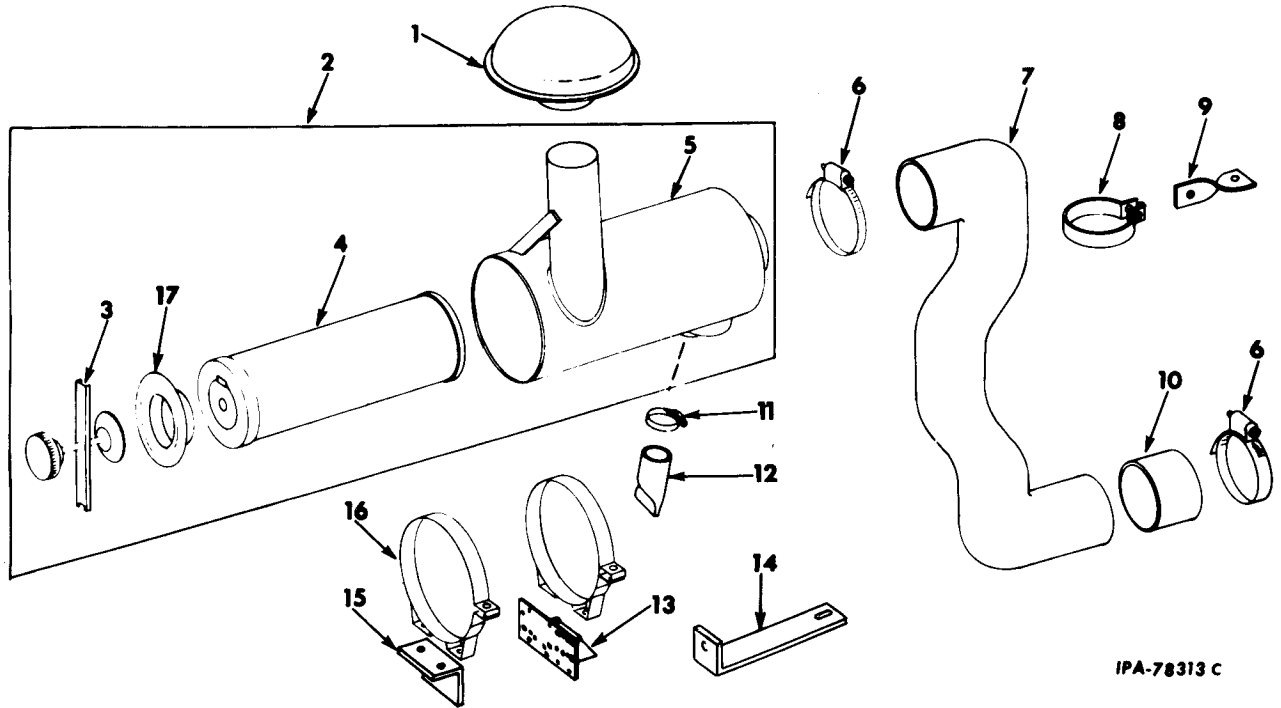

IPA-78313 C

	349 137 R91	ATTACHMENT, air cleaner and connections (+)		15	349 142 R1	BRACKET, air cleaner	
					102 635	NUT, 3/8" (4)	
1	313 625 R91	CAP, weather			179 839	SCREW, 3/8 x 1" hex hd cap (4)	
					103 321	WASHER, 3/8" lock (4)	
2	338 887 R91	CLEANER, air			16	341 373 R91	BRACKET, air cleaner mtg. (2)
					102 635	NUT, 3/8" (4)	
3	313 965 R91	RETAINER, air cleaner element			179 837	SCREW, 3/8 x 3/4" hexhd cap (4)	
					103 321	WASHER, 3/8" lock (4)	
4	317 702 R91	ELEMENT, air cleaner			17	603 824 C1	GASKET, end cap seal
5		BODY, air cleaner (Not Furnished Separately)					
6	274 088 R91	CLAMP, air pipe (2)					
7	347 598 R1	PIPE, air					
8	112 030 H	CLAMP, air pipe support					
	102 635	NUT, 3/8"					
	179 840	SCREW, 3/8 x 1-1/8" hex hd cap					
	103 321	WASHER, 3/8" lock					
9	349 143 R1	SUPPORT, air pipe					
		SCREW, 3/8 x 3-1/4" hex hd cap					
10	347 599 R1	SLEEVE, air pipe hose					
11	122 316 R91	CLAMP, dust unloader					
12	324 194 R1	UNLOADER, dust					
13	349 138 R91	SUPPORT, air cleaner					
14	349 141 R1	BRACE, air cleaner support					
		SCREW, 3/8 x 3-1/4" hex hd cap					

(+) - Attachment no longer Available. Service Parts Only Will be Furnished

ATTACHMENTS

REF. NO.	PART NUMBER	DESCRIPTION	REF. NO.	PART NUMBER	DESCRIPTION
----------	-------------	-------------	----------	-------------	-------------

AUTOMATIC SAFETY SHUT-OFF

(Murphy Panel) (Not used on units equipped with Instruments and Panel Attachments 305 191 R91, 312 062 R91 and 312 063 R91)

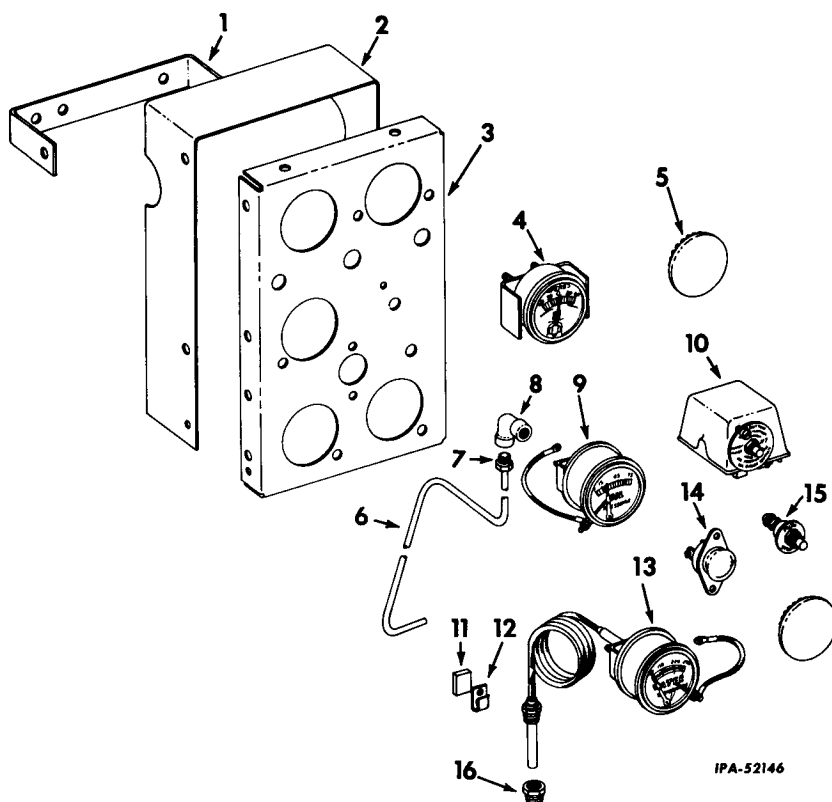

A	305 198 R91	ATTACHMENT, automatic safety shut-off (Murphy panel) (Battery ignition) (+)	8	67 869 D	ELBOW, oil pressure indicator tube (in gauge)
B	312 059 R91	ATTACHMENT, automatic safety shut-off (Murphy panel) (Magneto ignition) (For units not equipped with Cranking Motor and Generator) (+)	9	268 542 R91	GAUGE, oil pressure (also listed with "Electric Starting") (Unit A)
			9	313 067 R91	GAUGE, oil pressure (also listed with "Electric Starting") (Units B and C)
C	312 060 R91	ATTACHMENT, automatic safety shut-off (Murphy panel) (Magneto ignition) (for units not equipped with Cranking Motor and Generator) (+)	10	265 470 R91	RELAY, (also listed with "Electric Starting")
			11	26 242 D	FELT, heat indicator cable clip
1	304 585 R11	BRACKET, instrument panel mtg (2) NUT, 3/8" (2) SCREW, 3/8 x 3/4" hexhd cap (4) WASHER, 3/8" lock (4)	12	254 275 R1	CLIP, heat indicator cable SCREW, 3/8 x 3/4" hex hd cap WASHER, 3/8" lock
2	304 586 R1	HOUSING, instrument panel	13	256 502 R91	INDICATOR, heat (also listed with "Electric Starting") (Unit A)
3	278 597 R2	PANEL, instrument SCREW, 1/4 x 1/2" slt rd hd (4) WASHER, 1/4" lock (4)	13	265 468 R91	INDICATOR, heat (also listed with "Electric Starting") (Units B and C)
4	702 283 C91	AMMETER (also listed with "Electric Starting") (Units A and B)	14	366 317 R93	SWITCH, starting (also listed with "Electric Starting")
5	432 577	PLUG, instrument panel button (2 for Units A and B) (3 for Units C)	15	265 471 R91	SWITCH, stop (also listed with "Electric Starting")
6	304 587 R1	TUBE, oil pressure indicator			
7	369 987 R1	NUT, tube (nylon) (2)			

(+) - Attachment No Longer Available
Service Parts Only Will be
Furnished

ATTACHMENTS

REF. NO.	PART NUMBER	DESCRIPTION	REF. NO.	PART NUMBER	DESCRIPTION
AUTOMATIC SAFETY SHUT-OFF - Continued (Murphy Panel) (Not used on units equipped with instruments and panel attachments 305 191 R92, 312 062 R91 and 312 063 R91)			SUPPORTS		
16	346 598 R1	ADAPTER, heat indicator			
	62 862 D	CABLE, ignition switch to magneto (Unit C)			
	29 901 D	CONNECTOR, oil pressure indicator tube (in crankcase)			
	264 164 R91	CLIP, cable harness (illustrated with "Electric Starting") (3 for Units A and B) (Unit C)			
	362 120 R1	CLIP, cable harness (Illustrated with "Electric Starting") (Units B and C)			
	305 192 R91	HARNESS, cable (illustrated with "Electric Starting") (Unit A)			
	312 061 R91	HARNESS, cable (illustrated with "Electric Starting") (Unit B)			

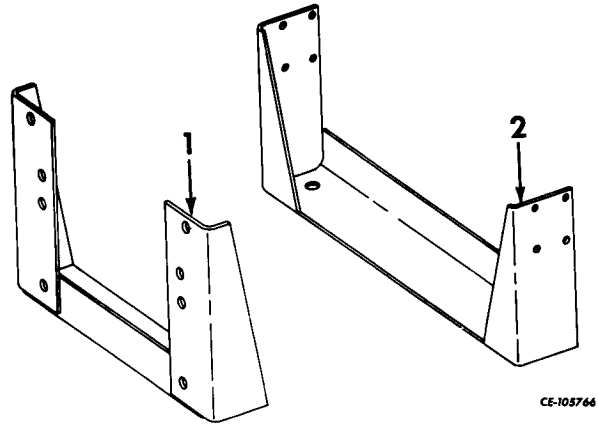

A	305 296 R91	ATTACHMENT, front support (%)
B	305 297 R91	ATTACHMENT, rear support (%)
1	304 546 R12	SUPPORT, front (Unit A) NUT, 5/8" (4) SCREW, 5/8 x 3-3/4" hex hd cap (4) WASHER, 5/8" lock (4)
2	304 543 R11	SUPPORT, rear (Unit B) SCREW, 1/2 x 1" hex hd cap (8) WASHER, 1/2" lock (8)

(%) - Attachment no longer available.
Service parts will be furnished.

ATTACHMENTS

REF. NO.	PART NUMBER	DESCRIPTION	REF. NO.	PART NUMBER	DESCRIPTION
ENGINE CONTROLS (For engines with Mechanical Governor)			EXHAUST MUFFLER AND RAIN CAP (Nelson Muffler Co.)		
		<p style="text-align: center;"><i>IPA-52149A</i></p>			<p style="text-align: center;"><i>IPA-56612A</i></p>
A	607 473 C91	ATTACHMENT, engine controls (for units equipped with Natural Gas, LPG and Combination Gas and gasoline engines and IH mechanical governor) (*)			
B	312 064 R91	ATTACHMENT, engine controls (for units equipped with Natural Gas, LPG and combination gas and gasoline engines and Novi mechanical governor) (*)			
C	323 826 R91	ATTACHMENT, engine controls (for units equipped with gasoline engines and Novi mechanical governor) (*)			
D	323 862 R91	ATTACHMENT, engine controls (for units equipped with gasoline engines and I. H. mechanical governor) (*)			
1	349 148 R1	BRACKET, governor control cable SCREW, 3/8 x 7/8" hex hd cap (2) WASHER, 3/8" lock (2)			
2	305 114 R92	CABLE, governor control (Attachments A and D)			
2	313 069 R93	CABLE, governor control (Attachments B and C)			
3	332 077 R1	COUPLING, governor control cable (Attachments A and D) NUT, 1/4"NF			
4	312 428 R91	WIRE, choke control (Attachments A and B)			
4	312 199 R91	WIRE, choke control (Attachments C and D)			
5	349 147 R1	BRACKET, choke control wire			
	109 415	BALL JOINT, governor control cable (Attachments B and C) NUT, 1/4"NF (2) WASHER, 1/4" lock			
	35 758 D	CLIP, governor control cable (mount on center oil pan bolt) (Attachments B and C) NUT, 1/4"NF SCREW, 1/4"NF x 1/2" hex hd cap WASHER, 1/4" lock WASHER, 11/32 x 11/16 x 1/16"			
			332 516 R91	ATTACHMENT, exhaust rain cap (*)	
			276 250 R91	ATTACHMENT, exhaust muffler (*)	
			1	281 424 R91	CAP, exhaust rain (not used with units equipped with exhaust muffler)
			2	313 847 R91	MUFFLER, exhaust (T6965) (Part of ATTACHMENT, 276 250 R91)
			3	31 790 DA	CLAMP, exhaust muffler (part of ATTACHMENT, 276 250 R91) 102 634 NUT, 3/8" 179 841 SCREW, 3/8 x 1-1/4" hex hd cap 103 321 WASHER, 3/8" lock

(*) - Attachment No Longer Available
Service Parts Will be Furnished

ATTACHMENTS

REF. NO.	PART NUMBER	DESCRIPTION	REF. NO.	PART NUMBER	DESCRIPTION
----------	-------------	-------------	----------	-------------	-------------

EXPANSION TANK AND CONNECTIONS

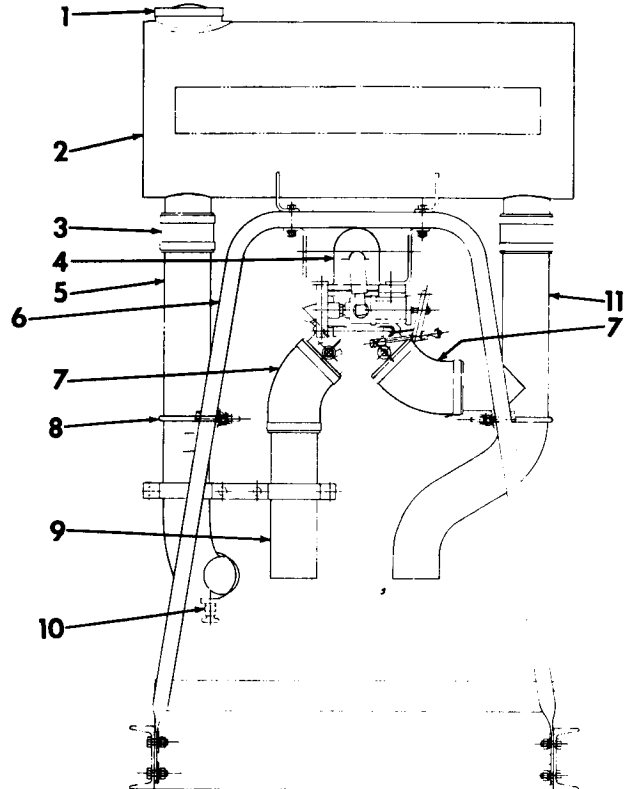
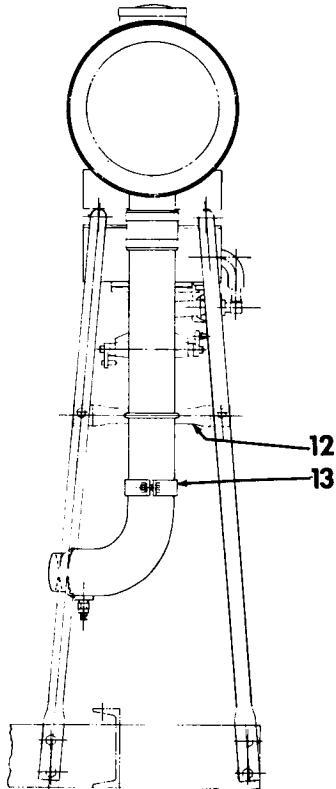

PB-10496 A

	312 181 R91	ATTACHMENT, expansion tank and connections (For use with flo-matic valve attachment and engine support attachment) (%)		9	316 059 R1	TUBE, water return
1	317 654 R91	CAP, tank filler		10	31 729 D	VALVE, drain
2	316 029 R93	TANK w/PLUG, 103 874, water expansion		11	316 037 R11	TUBE, water inlet
	102 634	NUT, 5/16" (4)		12	316 036 R1	SUPPORT, tube (2)
	179 824	SCREW, 5/16 x 1-3/4" hex hd cap (4)			102 634	NUT, 5/16" (4)
	103 320	WASHER, 5/16" lock			179 824	SCREW, 5/16 x 1-3/4" hex hd cap (4)
	103 874	PLUG, 1/2" pipe			103 320	WASHER, 5/16" lock (4)
3	346 611 R1	HOSE, 3"ID x 2-1/2" long inlet and outlet tube connectro (*) (2)			103 340	WASHER, 11/32 x 11/16" x No. 16 ga. (4)
	279 029 R91	CLAMP, hose (4)		13	316 060 R1	SUPPORT, water return tube (2)
4		VALVE, flo-matic (Not Furnished as part of "Expansion Tank and Connections Attachments") (for components see list of parts under details of "Flo-Matic Valve")			102 634	NUT, 5/16" (4)
					179 818	SCREW, 5/16 x 1" hex hd cap (4)
					103 320	WASHER, 5/16" lock (4)
5	316 040 R11	TUBE, water outlet			332 182 R1	ELBOW, engine water outlet
6	316 035 R1	SUPPORT, expansion tank (2)			332 183 R1	ELBOW, engine water inlet
	102 635	NUT, 3/8" (8)			279 026 R91	CLAMP, hose (3)
	179 839	SCREW, 3/8 x 1" Hex hd cap (8)				
	103 321	WASHER, 3/8" lock (8)				
	128 145	WASHER, 7/16" lock (8)				
7	316 058 R2	ELBOW, by-pass valve body (2)				
	279 029 R91	CLAMP, hose (5)				
8	316 039 R1	"U" BOLT, water tube (2)				
	102 634	NUT, 5/16" (6)				
	103 320	WASHER, 5/16" lock (4)				
	103 340	WASHER, 11/32 x 11/16" x No. 16 ga. (4)				

(%) - Attachment no longer available. Service Parts will be furnished.

* - Make from Bulk Stock. Bulk Stock Furnished In 3 Foot Lengths. Part No. Is for 1 Foot of Hose Only.

ATTACHMENTS

FLO-MATIC VALVE

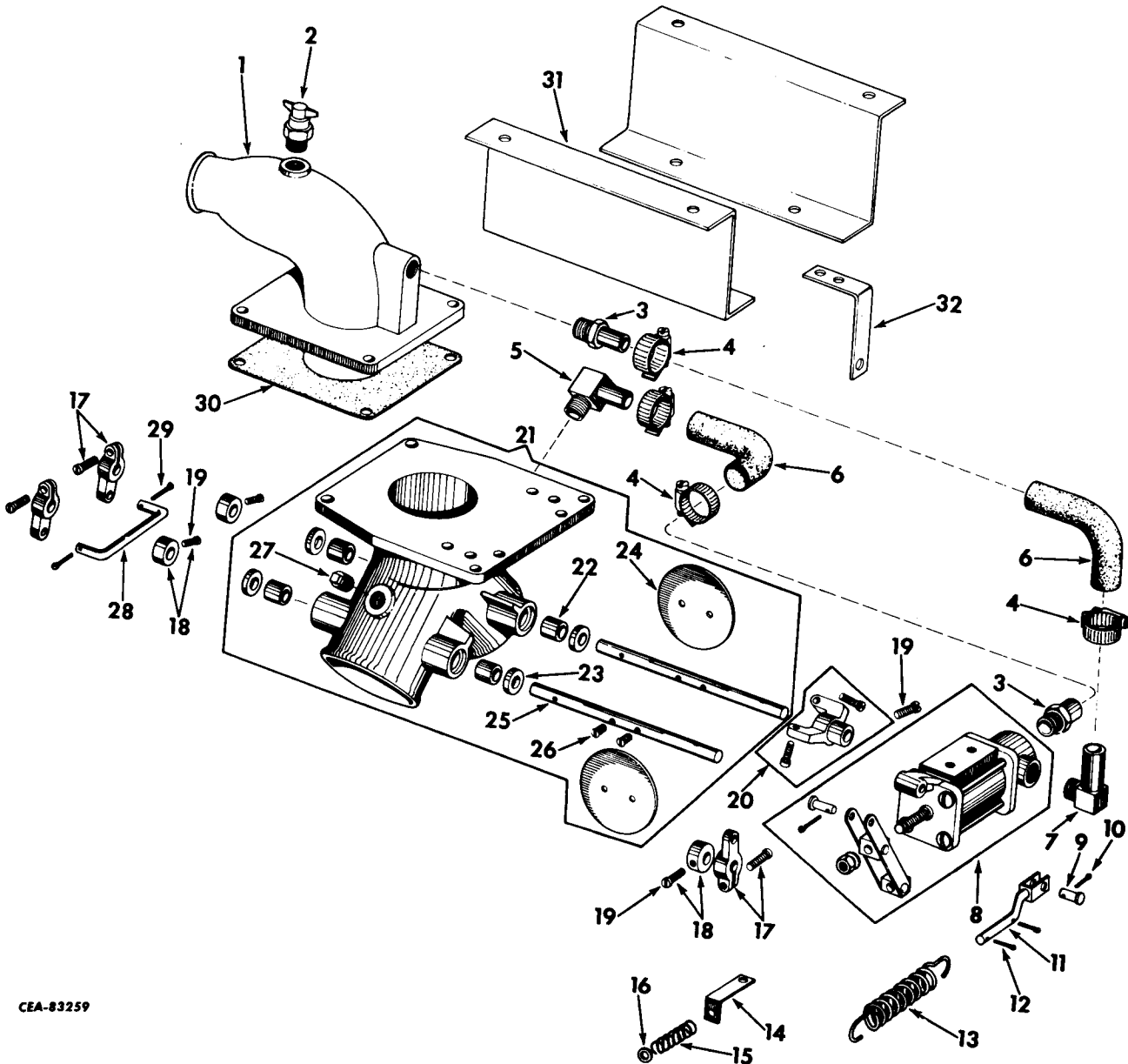

CEA-83259

ATTACHMENTS

REF. NO.	PART NUMBER	DESCRIPTION	REF. NO.	PART NUMBER	DESCRIPTION
FLO-MATIC VALVE - Continued					
	332 184 R91	ATTACHMENT, flo-matic valve (*)	31	323 847 R1	SUPPORT, flo-matic valve (2)
1	316 253 R2	INLET, flo-matic valve		102 634	NUT, 5/16" (4)
2	31 729 D	VALVE, 3/8" vent		179 822	SCREW, 5/16 x 1-1/2" hex hd cap
3	171 819 R1	NIPPLE, 5/8 x 3/8" hose (2)		179 820	SCREW, 5/16 x 1-1/4" hex hd cap (3)
4	274 085 R91	CLAMP, hose (4)		103 320	WASHER, 5/16" lock (4)
5	171 807 R1	ELBOW, 5/8 x 3/8" x 90° hose (short)	32	323 850 R1	BRACKET, return spring
6	169 192 R1	ELBOW, 90° x 5/8" rubber hose (2)		102 634	NUT, 5/16"
7	120 879 R1	ELBOW, 5/8 x 3/8" x 90° hose (long)		179 817	SCREW, 5/16 x 7/8" hex hd cap
8	346 637 R91	CONTROL, vernatherm		103 320	WASHER, 5/16" lock
	181 311	SCREW, 1/4 x 5/8" hex hd cap (2)		323 849 R92	VALVE ASSY, flo-matic
	103 319	WASHER, 1/4" lock (2)			(Composed of -
9	102 776 H	PIN, rod end		1	BODY 316 046 R42
10	107 761	PIN, 1/16 x 3/4" cotter		1	BRACKET 323 850 R1
11	316 063 R11	ROD w/CLEVIS, overtravel		2	CLAMP 274 085 R91
12	103 373	PIN, 3/32 x 3/4" cotter (2)		1	CLIP 316 065 R1
13	61 635 D	SPRING, return		3	COLLAR 268 296 R91
14	316 065 R1	CLIP, return spring		1	CONTROL 346 637 R91
15	300 415 R1	SPRING, overtravel		1	ELBOW 169 192 R1
16	103 339	WASHER, 9/32 x 5/8" x 16 ga. (2)		1	ELBOW 171 807 R1
17	317 554 R91	LEVER ASSY, throttle shaft (3)		3	LEVER 317 554 R91
18	268 296 R91	COLLAR w/SCREW, 36 756 D, throttle shaft (3)		1	LINK 316 049 R1
19	36 756 D	SCREW, set (4)		2	NIPPLE 171 819 R1
20	332 488 R91	STOP w/two SCREW, 11 189 V, throttle shaft		1	PIN 102 776 H
	11 189 V	SCREW, throttle stop adjusting (2)		4	PIN 103 373
21	316 046 R42	BODY ASSY, flo-matic valve (composed of -		1	PIN 107 761
		§ 1 BODY		1	PLUG 445 686
		4 BUSHING 347 001 R1		1	ROD 316 063 R11
		§ 2 DISC		1	SCREW 36 756 D
		2 SHAFT 612 179 C1		4	SEAL 321 881 R91
		4 SCREW		1	SPRING 61 635 D
		4 WASHER)		1	SPRING 300 415 R1
22	347 001 R1	BUSHING, throttle shaft (4)		1	STOP 332 488 R91
23	321 881 R91	SEAL, water (4)			
24		DISC, throttle (Not Furnished Separately)			
25	612 179 C1	SHAFT, flo-matic valve (2)			
26	224 536	SCREW, No. 6 x 7/16" slt. fil hd (4)			
	111 041	WASHER, No. 6 lock (4)			
27	445 686	PLUG, 3/8" sq hd pipe			
28	316 049 R1	LINK, throttle shaft lever			
29	103 373	PIN, 3/32 x 3/4" cotter (2)			
	103 339	WASHER, 9/32 x 5/8" x 16 ga. (2)			
30	316 048 R1	GASKET, flo-matic valve			

§ - Not Furnished Separately

(*) - Attachment no longer available. Service parts will be furnished.

ATTACHMENTS

REF. NO.	PART NUMBER	DESCRIPTION	REF. NO.	PART NUMBER	DESCRIPTION
FAN					
		Suction Fan Standard			Suction Fan Tropical
		Blower Fan		Suction Fan IPA-56287B	
A		Service parts for suction fan (standard cooling - 1800 to 2400 rpm)	2	371 633 R91	FAN, suction (tropical) (18-1/2" dia. 5 blades) (optional with 267 450 R91) (Unit B)
B	304 576 R91	ATTACHMENT, suction fan (tropical increased cooling - 1800 to 2400 rpm) (order 320 165 R91)			SCREW, 1/4 x 2-1/8" hex hd cap (4) WASHER, 1/4" lock (4)
C	304 549 R93	ATTACHMENT, blower fan (18-1/2" dia. 6 blade w/1.00" spacer) (*)	3	306 355 R91	FAN, blower (18-1/2" dia. 6 blades) (Units C and H)
D	316 168 R91	ATTACHMENT, blower fan (18" dia. 6 blade w/1.00" spacer) (for use with 48 H.P. flexible coupling ATTACHMENT, 318 004 R91) (*)	3	317 720 R91	FAN, blower (18" dia. 6 blades) (Unit D) SCREW, 1/4NF x 1-5/8" Hex hd cap (4 for Unit D) SCREW, 1/4NF x 2" hex hd cap (4 for Unit H) SCREW, 1/4NF x 2-1/4" Hex hd cap (4 for Unit C) WASHER, 1/4" lock (4)
E	316 170 R91	ATTACHMENT, suction fan (18" dia. 6 blade w/1.62" spacer)(for use with 48 H.P. flexible coupling ATTACHMENTS, 318 004 R91) (*)	4	317 719 R91	FAN, suction (18" dia. 6 blades) (Unit E) SCREW, 1/4 x 2-1/4" hex hd cap (4) WASHER, 1/4" lock (4)
F	320 165 R91	ATTACHMENT, suction fan (18-1/2" dia. 6 blade w/1.38" spacer) (will work for 304 576 R91) (*)	4	321 565 R91	FAN, suction (18 -1/2" dia. 6 blades) (Units F and G) SCREW, 1/4NF x 2-1/4" hex hd cap (4 for Unit F) SCREW, 1/4NF x 2-1/2" hex hd cap (4 for Unit G) WASHER, 1/4" lock (4)
G	320 166 R91	ATTACHMENT, suction fan (18-1/2" dia. 6 blade w/1.62" spacer) (for use with auxiliary drive pulley ATTACHMENT, 318 001 R91, 318 002 R91, 318 003 R91 and flexible coupling ATTACHMENT, 318 005 R91) (*)	316 169 R1	SPACER, fan (1.00") (Units C and D)	
H	323 768 R91	ATTACHMENT, blower fan (18-1/2" dia. 6 blade w/1.31" spacer) (for use with auxiliary drive pulley ATTACHMENTS, 318 001 R91, 318 002 R91 or 318 003 R91) (*)	574 100 R1	SPACER, fan (1.31") (Unit H)	
1	86 898 R91	FAN, suction (standard) (18-1/2" dia. 4 blades) (optional with 82 796 R91) (Unit A)	304 575 R1	SPACER, fan (1.38") (Units B and F)	
1	82 796 R91	FAN, suction (standard) (18-1/2" dia. 4 blades) (optional with 86 898 R91) (Unit A) SCREW, 1/4 x 2-1/8" Hex hd cap (4) WASHER, 1/4" lock (4)	318 008 R1	SPACER, fan (1.62") (Units E and G)	
2	267 450 R91	FAN, suction (tropical) (18-1/2" dia. 5 blades) (optional with 371 633 R91) (Unit B)			(* - Attachment no longer available. Service parts will be furnished.

ATTACHMENTS

REF. NO.	PART NUMBER	DESCRIPTION	REF. NO.	PART NUMBER	DESCRIPTION
FAN BELT IDLER (Not used with Generator)			ENGINE SUPPORT (Box Type Base)		

IFA-66137

CEA-83817

	312 959 R91	ATTACHMENT, fan belt idler (see NOTES 1 and 3)		332 190 R91	ATTACHMENT, engine support (for use with expansion tank and connections) (not used on gasoline and gasoline high altitude engines equipped with hydraulic pump) (%)
1	312 056 R1	SUPPORT, idler pulley adjusting arm WASHER, 13/32 x 13/16 x 1/16" ga. (2)			
2	312 055 R1	ARM, idler pulley adjusting SCREW, 3/8 x 1" hex hd cap SCREW, 5/16 x 1" hex hd cap WASHER, 13/32 x 13/16 x 1/16" ga. WASHER, 3/8" lock WASHER, 5/16" lock	1	320 015 R93	BASE, box type
3	133 502 R1	RING, snap	2	332 191 R11	SUPPORT, front
4	ST 633	BEARING, idler pulley shaft		102 637	NUT, 1/2" (2)
5	312 054 R1	PULLEY, idler		102 639	NUT, 5/8" (4)
6	305 177 R1	BELT, water pump and generator fan		271 572	SCREW, 5/8 x 4-1/2" hex hd cap (4)
				179 887	SCREW, 1/2 x 1-3/4" hex hd cap (2)
				103 323	WASHER, 1/2" lock (2)
				103 325	WASHER, 5/8" lock (4)
			3	332 180 R1	SPACER, rear support (2)
				220 081	NUT, 3/4" (2)
				271 612	SCREW, 3/4 x 2-1/4" hex hd cap (2)
				103 326	WASHER, 3/4" lock (2)
			4	304 543 R11	SUPPORT, rear
				179 881	SCREW, 1/2 x 1" hex hd cap (8)
				103 323	WASHER, 1/2" lock (8)

(%) - Attachment no longer available.
Service parts will be furnished.

NOTE 1 - Factory Application -
Order On Machine Order
Form.

NOTE 3 - Field Application - Order
Through Regular Service
Parts Channels.

ATTACHMENTS

REF. NO.	PART NUMBER	DESCRIPTION	REF. NO.	PART NUMBER	DESCRIPTION
----------	-------------	-------------	----------	-------------	-------------

HOOD SIDE DOOR

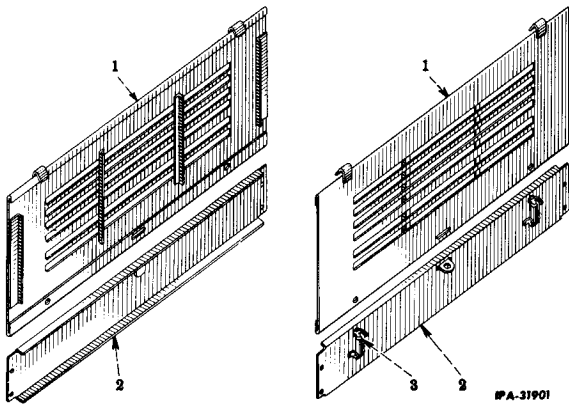

HOURMETER

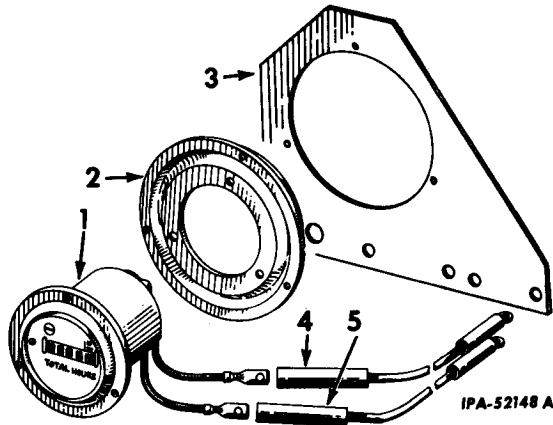

	268 277 R91	ATTACHMENT, hood side doors (see NOTES 1 and 3)	A	305 202 R91	ATTACHMENT, hourmeter (for units equipped with dash) (+)
1	678 252 C1	DOOR, hood side (2)	B	305 203 R91	ATTACHMENT, hourmeter (for units not equipped with dash) (+)
2	268 230 R11	SHEET, hood side (2)	C	349 136 R91	ATTACHMENT, hourmeter (for use with instrument and panel ATTACHMENTS, 349 132 R91 and 349 133 R91) (+)
	102 635	NUT, 3/8" (8)			
	179 837	SCREW, 3/8 x 3/4" hex hd cap (8)			
	103 321	WASHER, 3/8" lock			
3	353 443 R91	LATCH, hood side door (4)	1	621 657 C91	HOURMETER, SCREW, No. 6 x 5/16" slt rd. hd mach. (3) WASHER, No. 6 lock (3)
	113 277	RIVET, 3/16 x 5/16" f-hd. (8)			
			2	264 674 R91	DAMPER, hourmeter vibration (Attachments A and B) SCREW, No. 6 x 1/2" slt rd hd mach (3) WASHER, No. 6 lock (3)
			3	305 201 R1	PLATE, hourmeter mtg. (Attachment B) NUT, 3/8" SCREW, 3/8 x 1" hex hd cap WASHER, 3/8" lock
			4	305 199 R91	CABLE, hourmeter to ignition switch (Attachments A and B)
			4	271 066 R92	CABLE, hourmeter (Attachment C)
			5	267 807 R91	CABLE, hourmeter to ground screw 3/8" internal tooth loc WASHER, 3/8" internal-tooth lock (Attachments A and B)

NOTE 1 - Factory Application - Order On Machine Order Form.

NOTE 3 - Field Application - Order Through Regular Service Parts Channels.

(+) Attachments No Longer Available. Service Parts Only Will Be Furnished.

ATTACHMENTS

REF. NO.	PART NUMBER	DESCRIPTION	REF. NO.	PART NUMBER	DESCRIPTION
TACHOMETER AND TACHOURMETER					
IPA-522258					
A	306 686 R91	ATTACHMENT, tachometer (mechanical) (for units equipped with dash) (order 349 134 R92) (+)	8	281 801 R11	PLATE w/three GROMMET, 281 802 R91, tachometer mtg. (Attachments A and B) NUT, No. 8 (3) SCREW, No. 8 x 1" slit rd. hd mach. (3) WASHER, No. 8 lock (3) WASHER, 11/64 x 13/32" x 18 ga. (6)
B	306 687 R91	ATTACHMENT, tachometer (mechanical) (for units not equipped with dash) (order 349 134 R92) (+)			
C	349 134 R92	ATTACHMENT, tachourmeter (mechanical) (combination tachourmeter and service meter with correction factor dial) (for use with Novi mechanical governor and instrument and instrument panel ATTACHMENTS, 349 132 R92 and 349 133 R93) (see NOTES 1 and 3)	10	281 802 R91	GROMMET, tachometer mtg. (3 for attachments A and B) RIVET, 1/8 x 1/4" rd. hd solid (6)
			11	338 595 R91	TACHOURMETER
				263 297 R2	CLAMP, tachometer or tachourmeter
1	368 245 R12	GEAR, tachometer or tachourmeter drive		103 088	NUT, No. 10 (2)
				106 497	WASHER, No. 10 lock (2)
2	368 246 R1	HOUSING, tachometer or tachourmeter connection			
3	63 364 H	ADAPTER, box type (1.440 ratio)			
4	306 394 R91	CABLE, tachometer or tachourmeter drive (optional with 306 398 R91)			
4	306 398 R91	CABLE, tachometer or tachourmeter (optional with 306 394 R91)			
5	73 163 H	CLIP, tachometer or tachourmeter drive cable			
	109 084	NUT, 1/4"			
	179 791	SCREW, 1/4 x 1/2" hex hd cap			
	103 319	WASHER, 1/4" lock			
6	56 787 R1	EXTENSION, tachometer or tachourmeter drive cable clip			
7	328 637 R1	BRACKET, tachometer mounting plate (attachment B) NUT, 3/8" (2) SCREW, 3/8 x 1" hex hd cap (2) WASHER, 3/8" lock (2)			

(+) - Attachment No Longer Available. Service Parts Only Will Be Furnished.

NOTE 1 - Factory Application - Order On Machine Order Form.

NOTE 3 - Field Application - Order Through Regular Service Parts Channels.

ATTACHMENTS

REF. NO.	PART NUMBER	DESCRIPTION	REF. NO.	PART NUMBER	DESCRIPTION
----------	-------------	-------------	----------	-------------	-------------

INSTRUMENTS AND PANEL

(Not used with units equipped with Automatic Safety Shut-Off) (For Sleeved Engines)

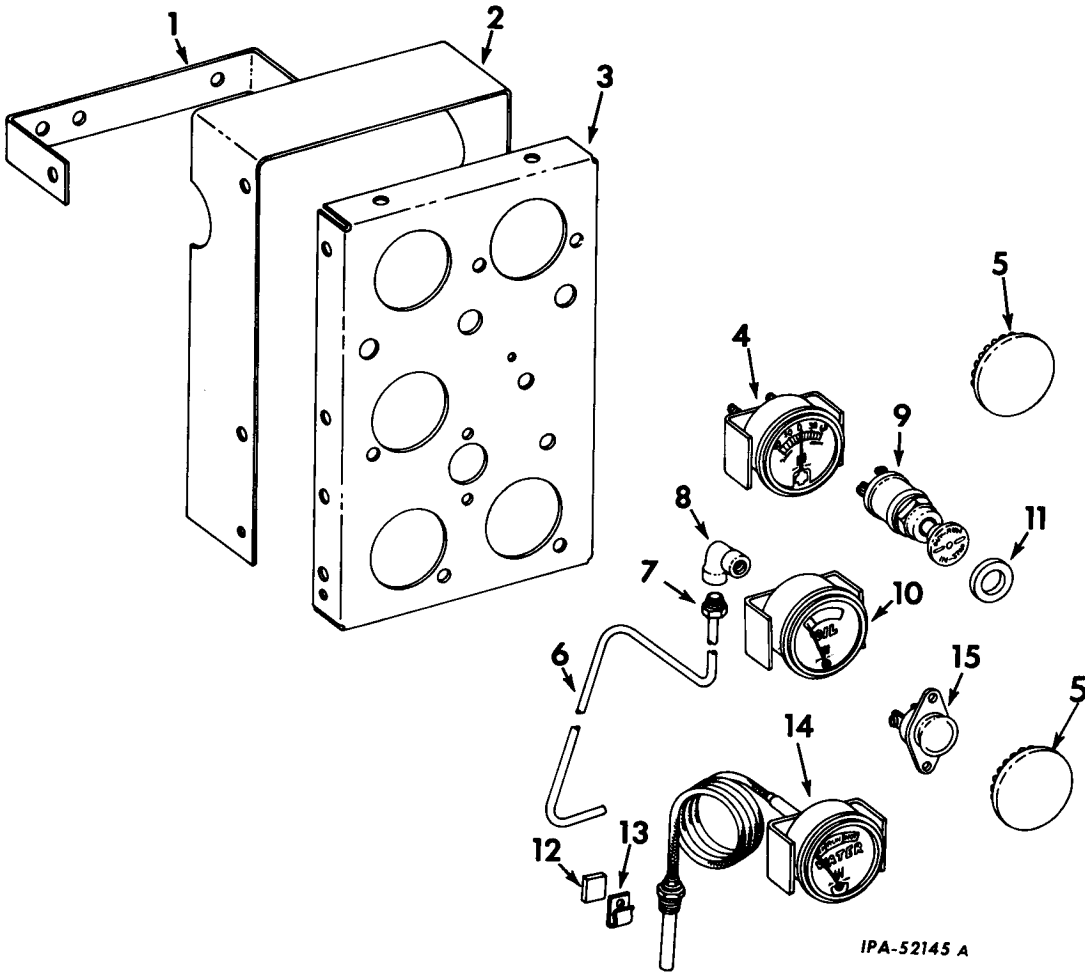

IPA-52145 A

A	305 191 R92	ATTACHMENT, instruments and panel (Battery Ignition) (for units not equipped with Hydraulic Pump) (+)	4	269 103 R91	AMMETER (also listed with "Electric Starting") (Units A, B and D)
B	312 062 R91	ATTACHMENT, instruments and panel (Magneto Ignition) (for units equipped with cranking motor and generator) (+)	5	432 577	PLUG, instrument panel button (2 for Units A, B and D) (3 for Unit C)
C	312 063 R91	ATTACHMENT, instruments and panel (Magneto Ignition) (for units not equipped with cranking motor and generator) (+)	6	304 587 R1	TUBE, oil pressure indicator
D		Service parts for instruments and panel (Battery Ignition) (for units equipped with Hydraulic Pump)	7	369 987 R1	TUBE, oil pressure indicator
1	304 585 R11	BRACKET, instrument panel mtg. (2) NUT, 3/8" (2) SCREW, 3/8 x 3/4" hex hd cap (4) WASHER, 3/8" lock (4)	8	67 869 D	ELBOW, oil pressure indicator tube (in gauge)
2	304 586 R1	HOUSING, instrument panel	9	62 801 DC	SWITCH, ignition (also listed with "Electric Starting") (Units A and D)
3	278 597 R2	PANEL, instrument SCREW, 1/4 x 1/2" rd hd (4) WASHER, 1/4" lock (4)	9	54 207 DB	SWITCH, ignition (magneto) (also listed with "Electric Starting") (Units B and C)
			10	702 027 C1	GAUGE, oil pressure (Units A, B and C)
			10	313 177 R91	INDICATOR, oil pressure (Unit D)

(+) - Attachment No Longer Available Service Parts Only Will Be Furnished

ATTACHMENTS

REF. NO.	PART NUMBER	DESCRIPTION
INSTRUMENT AND PANEL - Continued (Not used with units equipped with Automatic Safety Shut-Off) (For Sleeved Engines)		
11	59 109 D	SPACER, ignition switch
12	26 242 D	FELT, heat indicator cable clip (Units B, C and D)
13	254 275 R1	CLIP, heat indicator cable (Units B, C and D) NUT, 3/8" SCREW 3/8 x 3/4" hex hd cap WASHER, 3/8" lock
14	273 602 R91	INDICATOR, heat (Units A, B and C)
14	702 219 C1	INDICATOR, heat (Unit D)
15	366 317 R93	SWITCH, starting (also listed with "Electric Starting") NUT, No. 10NF sq. SCREW, No. 10NF x 7/16" rd. hd. sstd. mach. WASHER, No. 10 lock (2)
	62 862 D	CABLE, ignition switch to magneto (also listed with "Electric Starting")
	264 164 R91	CLIP, cable harness (also listed with "Electric Starting") (2)
	264 164 R91	CLIP, cable harness (also listed with "Electric Starting") (2)
	29 901 D	CONNECTOR, oil pressure indicator tube (in crankcase)
	305 192 R91	HARNESS, cable (Illustrated with "Electric Starting") (Unit A)
	312 061 R91	HARNESS, cable (Illustrated with "Electric Starting") (Unit B)
	316 160 R91	HARNESS, cable (Unit D)

ATTACHMENTS

REF. NO.	PART NUMBER	DESCRIPTION	REF. NO.	PART NUMBER	DESCRIPTION
----------	-------------	-------------	----------	-------------	-------------

INSTRUMENTS, INSTRUMENT PANEL AND INSTRUMENT PANEL MOUNTING

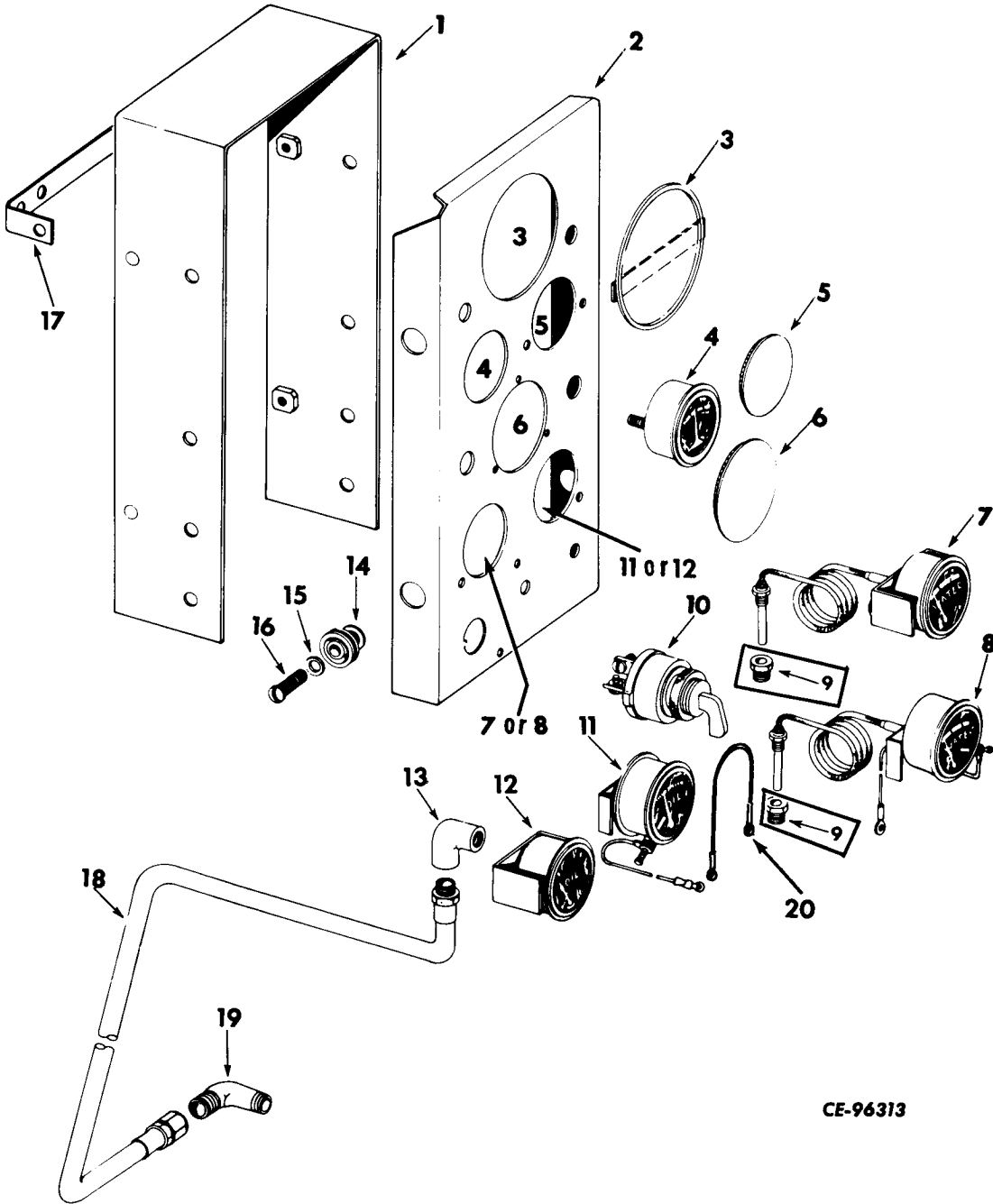

CE-96313

ATTACHMENTS

REF. NO.	PART NUMBER	DESCRIPTION	REF. NO.	PART NUMBER	DESCRIPTION
INSTRUMENTS, INSTRUMENT PANEL AND INSTRUMENT PANEL MOUNTING - Continued					
A		Service parts for instruments and instrument panel (regular gauges) (for use on units equipped with instrument panel mounting, tachour-meter or hourmeter)	19	118 753	ELBOW, 1/4" x 90° oil pressure hose (C)
			20	670 382 C91	CABLE, ground (B)
				42 915 D	BLOCK, junction (B) (%)
B		Service parts for instruments and instrument panel (safety gauges) (for use on units equipped with instrument panel mounting, tachour-meter or hourmeter)		42 917 D	BLOCK w/BLOCK, 42 915 D and BRACKET, 42 916 D, junction (optional with 352 110 R91) (%) (B) UC-221 - 2879 and below (B) UC-263 - 4563 and below
C		Service parts for instrument panel mounting (for use with sleeved en-gines) equipped with instruments and instrument panel		352 110 R91	BLOCK w/BLOCK, 42 915 D and BRACKET 42 916 D, junction (optional with 42 917 D) (%) (B) UC-221 - 2879 and below (B) UC-263 - 4563 and below
D		Service parts for instruments and instrument panel (for use w/sleeve-less engines) (used on units equip-ped w/alternator instruments and instrument panel)		102 622	NUT, No. 8 NF (CD or ZN-PLTD)
				102 635	NUT, 3/8"
				179 833	SCREW, 3/8 x 1/2" hex-hd cap
				138 530	WASHER, No. 8 int-tooth lock
				103 321	WASHER, 3/8" lock
1	337 113 R11	FRAME, instrument panel (C)		42 916 D	BRACKET, junction block (B) (%)
	102 635	NUT, 3/8" (4)		110 633	NUT, No. 10
	179 837	SCREW, 3/8 x 3/4" hex-hd cap (4)		110 500	SCREW, No. 10 x 1/2" slt-hd mach.
	103 321	WASHER, 3/8" lock (4)			WASHER, No. 10 lock
2	337 354 R3	PANEL, instrument (A and B)		106 797	
3	370 940 R11	COVER, tachometer opening (A and B) (not used with Tachourmeter attachment)		63 713 DA	CABLE, relay to ignition switch (B) (%)
4	702 283 C91	AMMETER (A and B)		274 747 R91	CABLE, safety control to junction block (%) (B) UC-221 - 2879 and below (B) UC-263 - 4563 and below
5	432 577	PLUG, 2-3/32" button (A and B)			
6	432 582	PLUG, 2-1/4" button (A and B)		274 747 R91	CABLE, relay to safety control switch (%) (B) UC-221 - 2879 and below (B) UC-263 - 4563 and below
7	702 220 C91	INDICATOR, heat (A) (Will work for 346 597 R91)			
8	702 544 C1	INDICATOR, safety heat (B) (Will work for 347 602 R91)		264 164 R1	CLIP, regulator cable (3) (D)
				327 071 R1	CLIP, capillary tube (D)
				263 308 R1	CLIP, cranking motor cable harness
				362 120 R1	CLIP, cranking motor cable harness (D)
9	347 601 R1	ADAPTER, heat indicator (C) (for use w/heat INDICATOR, 346 597 R91 and 347 602 R91)		370 535 R1	CLIP, ignition cable (C)
10	327 144 R91	SWITCH, ignition and starting (A and B)		187 954	GROMMET, oil press hose (D)
11	347 604 R91	GAUGE, safety oil pressure (%) (B) UC-221 - 2880 and up (B) UC-263 - 4564 and up		349 128 R91	HARNESS, cranking motor cable (C) (*) and (D)
				349 129 R91	HARNESS, ignition cable (C) (*)
				601 269 C92	HARNESS, alternate cable (part of D)
				349 130 R91	HARNESS, regulator cable (C) (*)
12	702 027 C1	GAUGE, engine oil pressure (A)			
13	9 409 923	ELBOW, 1/8" x 90° (A and B)		2 752 445 R1	PRODUCT GRAPHIC, safety control switch escutcheon (B) UC-221 - 2879 and below (B) UC-263 - 4563 and below
14	336 419 R91	MOUNT, vibration (4 for A and B)			
15	120 217	WASHER, No. 10 lock (4 for A and B)		678 132 C91	RELAY, ignition coutout (for use w/Battery Ignition only) (%)
16	127 651	SCREW, No. 10 x 3/4" rd-hd-mach (4 for A and B)		253 818 R91	SWITCH, safety control toggle (optional with 603 884 C91) (%) (B) UC-221 - 2879 and below (B) UC-263 - 4563 and below
17	337 112 R2	BRACKET, instrument panel (2 for C)		603 884 C91	SWITCH, safety control toggle (Op-tional with 253 818 R91) (%) (B) UC-221 - 2879 and below (B) UC-263 - 4563 and below
	102 635	NUT, 3/8" (4)			
	179 837	SCREW, 3/8 x 3/4" hex-hd cap (4)			
	103 321	WASHER, 3/8" lock			
18	346 592 R91	HOSE w/two FITTING, oil pressure indicator (HOSE, 19"ID x 17" long including FITTINGS) (C)			(%) - Also listed and illustrated with "Electric Wiring (Safety Gauges)"
					(*) - Also listed and illustrated with "Electric Wiring (Regular Gauges)"

ATTACHMENTS

REF. NO.	PART NUMBER	DESCRIPTION	REF. NO.	PART NUMBER	DESCRIPTION
----------	-------------	-------------	----------	-------------	-------------

POWER TAKE-OFF

(Rockford)

(UC-221 Regular Duty) (Uc-263 Light Duty)

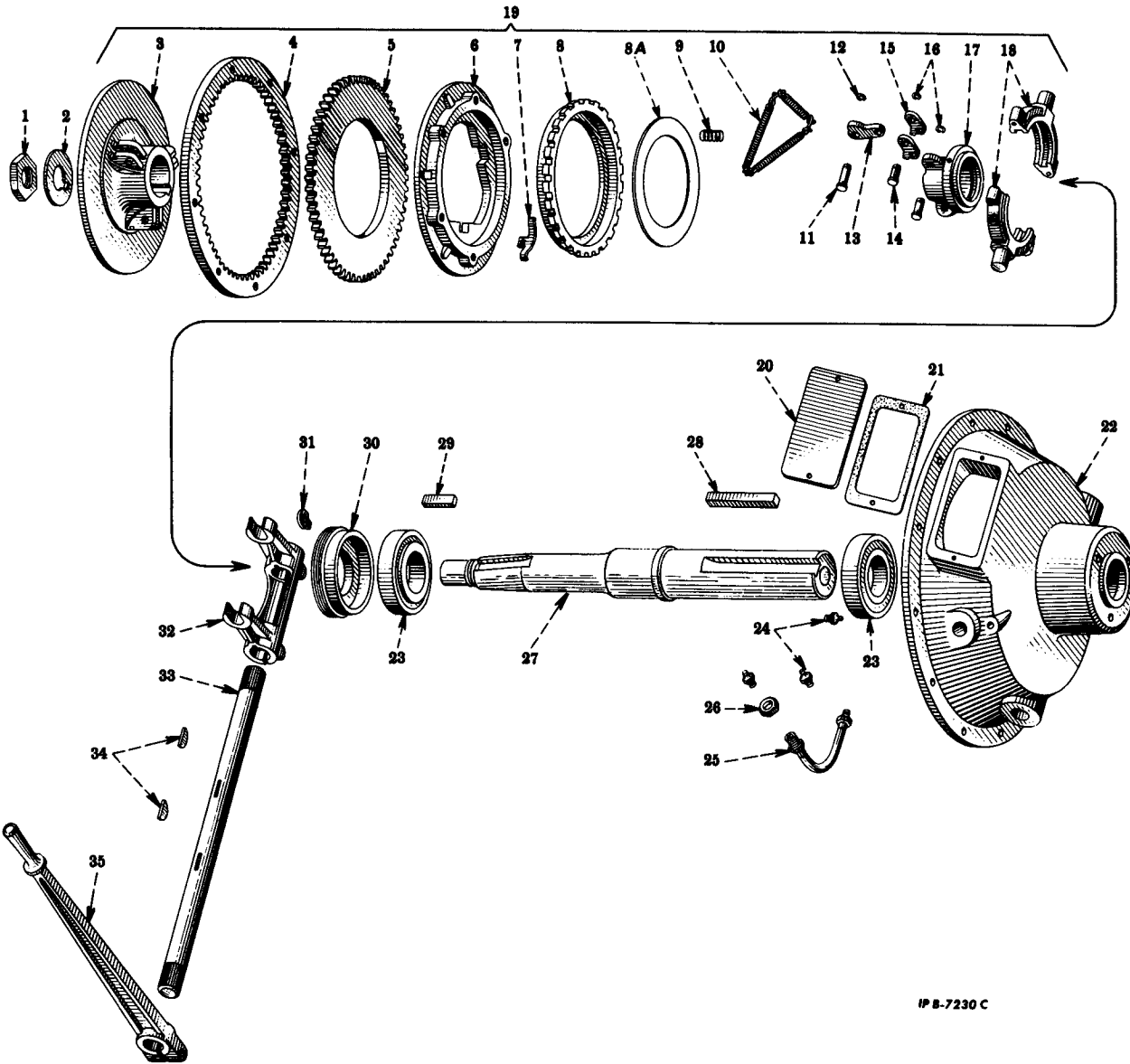

	273 017 R91	ATTACHMENT, power take-off, 319 503 R91 w/BEARING, 305 861 R91 (UC-221 regular duty) (UC-263 light duty) (with 10" single plate over-center drive ring type clutch) (*)		7	268 869 R1 LOCK, adjusting
	1	273 231 R1		8	347 871 R1 NUT, adjusting
	2	273 230 R1		8A	347 872 R1 PLATE, adjusting ring
	3	273 233 R1		9	266 704 R1 SPRING, separator (3)
	4	255 663 R1		10	268 865 R91 SPRING, lever
	5	266 682 R1			
	6	268 958 R91			

(*) - Attachment no longer available. Service parts will be furnished.

ATTACHMENTS

REF. NO.	PART NUMBER	DESCRIPTION	REF. NO.	PART NUMBER	DESCRIPTION
POWER TAKE-OFF - Continued (Rockford) (UC-221 Regular Duty) (UC-263 Light Duty)					
11	266 697 R1	PIN, clevis (6)	338 543 R91		BEARING, clutch pilot (option with 305 861 R91)
12	266 698 R1	RING, retaining (6)	273 255		FITTING, lubrication (2)
13	268 866 R1	LEVER (3)	258 370 R1		NUT, 5/16"NF elastic stop
14	266 694 R1	PIN, clevis (3)	319 531 R1		LOCK, positive
15	266 696 R1	LINK, connecting (6)	319 503 R91		POWER TAKE-OFF w/10" over-center clutch assembly (will work for 273 015 R91)
16	255 395 R1	RING, retaining (3)			(Composed of -
17	273 235 R1	SLEEVE, release			1 CLUTCH 273 232 R91
18	273 236 R91	BEARING, w/two NUT, 258 370 R1 and PLUG, 103 883, release			2 CONE 29 215 H
19	273 232 R91	CLUTCH ASSY, 10" (Composed of -			2 CUP 29 214 H
		1 BODY 273 233 R1			3 FITTING 109 461
		1 FACING 266 682 R1			2 FITTING 273 255
		3 LEVER 268 866 R1			1 GASKET 266 656 R1
		1 LOCK 319 531 R1			1 HOUSING 273 238 R1
		6 LINK 266 696 R1			2 KEY 124 553
		1 NUT 347 871 R1			1 KEY 266 668 R1
		3 PIN 266 694 R1			1 KEY 266 678 R1
		6 PIN 266 697 R1			1 LEVER 266 666 R91
		1 PLATE 268 958 R91			1 NUT 273 231 R1
		1 PLATE 347 872 R1			1 PLATE 266 661 R1
		3 RING 255 395 R1			1 PLATE 321 481 R1
		1 RING 255 663 R1			1 RETAINER 266 660 R1
		6 RING 266 698 R1			1 SHAFT 266 662 R1
		1 SCREW 19 559 R1			1 SHAFT 319 536 R1
		1 SLEEVE w/ BEARING 273 234 R91			1 TUBE 266 667 R91
		3 SPRING 266 704 R91			1 WASHER 273 230 R1
		1 SPRING 268 865 R91)			1 YOKE 266 665 R91)
20	321 481 R1	PLATE, instruction			SCREW, 3/8 x 1-1/8" hex hd. cap (12)
21	266 656 R1	GASKET, cover	103 883		SCREW, 3/8 x 1-1/2" hex hd. cap (8)
22	273 238 R1	HOUSING, clutch			WASHER, 3/8" lock (20)
23	29 215 H	CONE, tapered roller bearing (2)			PLUG, 1/8" slt hd pipe
23	29 214 H	CUP, tapered roller bearing (2)			SCREW, 1/4 x 3/8" rd hd mach (2)
24	109 461	FITTING, 1/8" plug pipe (3)			SCREW, 1/4 x 3/8" fil hd.
25	266 667 R91	TUBE, flexible			SCREW, 3/8 x 1-1/4" hex hd cap (2)
26		NUT, 5/8"NF			SCREW, 5/16 x 1/2" hex hd cap
27	319 536 R1 103 883	SHAFT, drive PLUG, 1/8" pipe			SCREW, 1/2 x 1-3/4" hex hd cap
28	266 668 R1	KEY	19 559 R1		SCREW, 5/16NF x 1-3/4" hex hd cap (2)
29	266 678 R1	KEY	273 234 R91		SCREW, 5/16 x 1/4" f-pt. set
30	266 660 R1	RETAINER, bearing			SCREW, 1/4 x 3/8" hex hd cap
31	266 661 R1	PLATE, lock			SLEEVE, 273 235 R1, w/release BEARING, 273 236 R91
32	266 665 R91	YOKE, clutch			WASHER, 5/16" lock
33	266 662 R1	SHAFT, yoke			WASHER, 3/8" lock (2)
34	124 553	KEY, (Woodruff, No. 15) (2)			WASHER, 1/2" lock
35	266 666 R91	LEVER, shifting			WASHER, 1/4" (Shakeproof)
	305 861 R91	BEARING, clutch pilot (optional with 338 543 R91)			

ATTACHMENTS

POWER TAKE-OFF WITH EXTENDED SHAFT (Rockford)

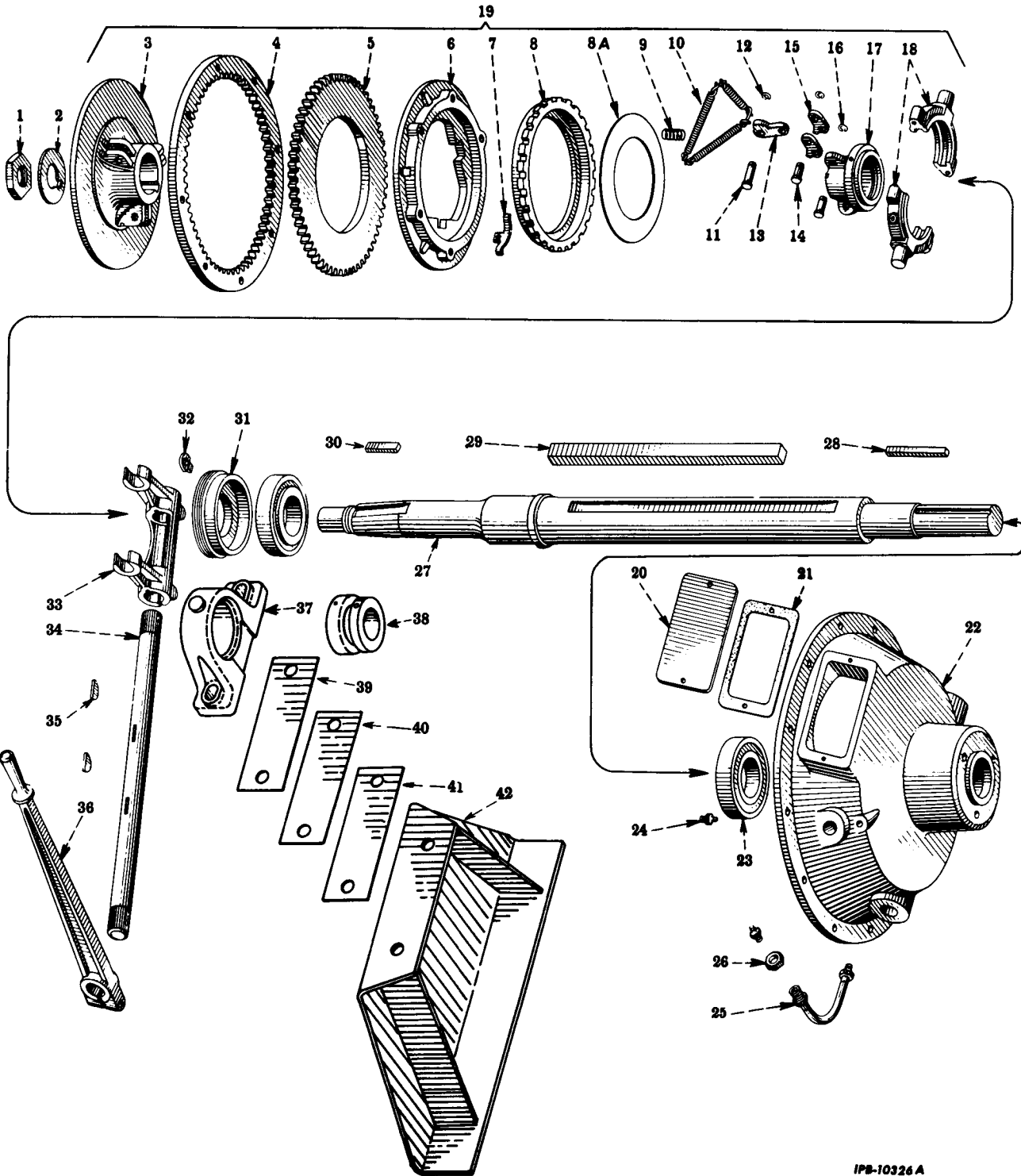

IPB-10326 A

ATTACHMENTS

REF. NO.	PART NUMBER	DESCRIPTION	REF. NO.	PART NUMBER	DESCRIPTION
POWER TAKE-OFF WITH EXTENDED SHAFT					
- Continued (Rockford)					
304 535 R91		ATTACHMENT, pwr take-off w/ extended shaft (11-1/2" overcenter drive ring type clutch) (*)	20	321 481 R1	PLATE, instruction
		(Composed of -	21	266 656 R1	GASKET, cover
		1 BEARING 305 861 R91	22	273 240 R1	HOUSING, clutch
		1 BLOCK 304 485 R91	23	13 396 DC	CONE, tapered roller bearing (2)
		1 BRACKET 304 573 R11	23	13 390 D	CUP, tapered roller bearing (2)
		1 POWER TAKE-OFF 319 519 R91	24	109 461	FITTING, lubrication (3)
		1 SPACER 265 636 R1	25	266 667 R91	TUBE, flexible
		1 SHIM 304 539 R1	26		NUT, 5/8"NF
		1 SHIM 304 540 R1	27	273 209 R1	SHAFT, drive
		1 SHIM 304 541 R1)	28	268 864 R1	KEY, 3/8 x 3/8 x 3-1/2"
1	266 681 R1	NUT, drive shaft	29	268 863 R1	KEY, 5/8 x 5/8 x 11-1/2"
2	273 212 R1	WASHER, drive shaft lock	30	273 211 R1	KEY, 3/8 x 3/8 x 2-1/4"
3	273 214 R1	BODY, clutch	31	266 660 R1	RETAINER, bearing
4	267 065 R1	RING, driving	32	266 661 R1	PLATE, lock
5	338 903 R1	FACING, clutch	33	273 210 R91	YOKE, clutch
6	268 861 R91	PLATE w/LOCK, 319 531 R1, pressure	34	266 663 R1	SHAFT, yoke
7	319 531 R1	LOCK, positive	35	124 553	KEY (2)
8	347 871 R1	NUT, adjusting	36	266 666 R91	LEVER, shifting
8A	347 872 R1	PLATE, adjusting ring	37	304 485 R91	BLOCK w/BEARING, 305 166 R91 and FITTING, 109 461, outboard bearing pillow (optional with 304 486 R91)
9	266 704 R1	SPRING, separator (3)	37	304 486 R91	BLOCK w/BEARING, 305 167 R91, outboard bearing pillow (optional with 304 485 R91)
10	268 865 R1	SPRING, lever			NUT, 1/2" (2)
11	266 697 R1	PIN, clevis			SCREW, 1/2 x 2" hex hd cap (2)
12	266 698 R1	RING, retaining (6)			WASHER, 1/2" lock (2)
13	268 866 R1	LEVER (3)			WASHER, 17/32 x 1-11/16" x 13 ga. (2)
14	266 694 R1	PIN, clevis (3)	38	305 166 R91	BEARING w/locking COLLAR
15	266 696 R1	LINK, connecting (6)	38	305 167 R91	BEARING w/locking COLLAR
16	255 395 R1	RING, retaining (3)	39	304 539 R1	SHIM, outboard bearing (heavy)
17	273 217 R1	SLEEVE, release	40	304 540 R1	SHIM, outboard bearing (med.) (2)
17	273 216 R91	SLEEVE, 273 217 R1 w/BEARING 273 218 R91)	41	304 541 R1	SHIM, outboard bearing (light) (x)
18	273 215 R91	BEARING w/two NUT, 19 503 R1 and one PLUG, 103 883, release	42	304 537 R11	BRACKET, outboard bearing
19	273 215 R91	CLUTCH ASSY. (11-1/2") (composed of -		305 861 R91	BEARING, clutch pilot (optional with 338 543 R91)
		1 BODY 273 214 R1			
		1 FACING 338 903 R1			
		3 LEVER 268 866 R1			
		6 LINK 266 696 R1			
		1 NUT 347 871 R1			
		3 PIN 266 694 R1			
		6 PIN 266 697 R1			
		1 PLATE 268 861 R91			
		1 PLATE 347 872 R1			
		3 RING 255 395 R1			
		6 RING 266 698 R1			
		1 RING 267 065 R1			
		1 SLEEVE w/ BEARING 273 216 R91			
		3 SPRING 266 704 R1			
		1 SPRING 268 865 R91)			

(*) - Attachment no longer available. Service parts will be furnished.

x - Four or More As Required

ATTACHMENTS

REF. NO.	PART NUMBER	DESCRIPTION
POWER TAKE-OFF WITH EXTENDED SHAFT		
- Continued (Rockford)		
338 543 R91		BEARING, clutch pilot (optional with 305 861 R91)
273 355		FITTING, hydraulic lubricator (1/4" drive type) (2)
19 503 R1		NUT, 5/16"NF elastic stop (2)
319 519 R91		POWER TAKE-OFF w/extended SHAFT ASSY. (will work for 304 493 R91)
		(Composed of
	1	CLUTCH 273 215 R91
	2	CONE 13 396 DC
	2	CUP 13 390 D
	3	FITTING 109 461
	2	FITTING 273 355
	1	GASKET 266 656 R1
	1	HOUSING 273 240 R1
	1	KEY 268 863 R1
	2	KEY 124 553
	1	KEY 268 864 R1
	1	KEY 273 211 R1
	1	LEVER 266 666 R91
	1	NUT 266 681 R1
	1	PLATE 321 481 R1
	1	PLATE 266 661 R1
	1	RETAINER 266 660 R1
	1	SHAFT 273 209 R1
	1	SHAFT 266 663 R1
	1	TUBE 266 667 R91
	1	WASHER 273 212 R1
	1	YOKE 273 210 R91)
		SCREW, 3/8 x 1-1/8" hex hd cap (12)
		SCREW, 3/8 x 1-1/2" hex hd cap (8)
		WASHER, 3/8" lock (20)
103 103 883		PLUG, 1/8" slt hd slt pipe (release bearing)
		SCREW, 5/16NF x 2" hex hd cap (release bearing) (2)
		SCREW, 3/8 x 1-1/4" hex hd cap (clutch yoke) (2)
		SCREW, 1/4 x 3/8" fil hd mach (pressure plate)
		SCREW, 5/16 x 1/4" fl pt set (clutch housing)
		SCREW, 1/4 x 3/8" rd hd mach (instruction plate) (2)
		SCREW, 5/16 x 1/2" hex hd cap (lock plate)
		SCREW, 3/8 x 1-1/2" hex hd cap (shifting lever)
265 636 R1		SPACER, clutch pilot bearing
		WASHER, 3/8" lock (clutch yoke) (3)
		WASHER, 1/4" (Shakeproof) (pressure plate)
		WASHER, 5/16" lock (Lock plate)

ATTACHMENTS

REF. NO.	PART NUMBER	DESCRIPTION	REF. NO.	PART NUMBER	DESCRIPTION
----------	-------------	-------------	----------	-------------	-------------

POWER TAKE-OFF
(Rockford)
(UC-263 Regular Duty)

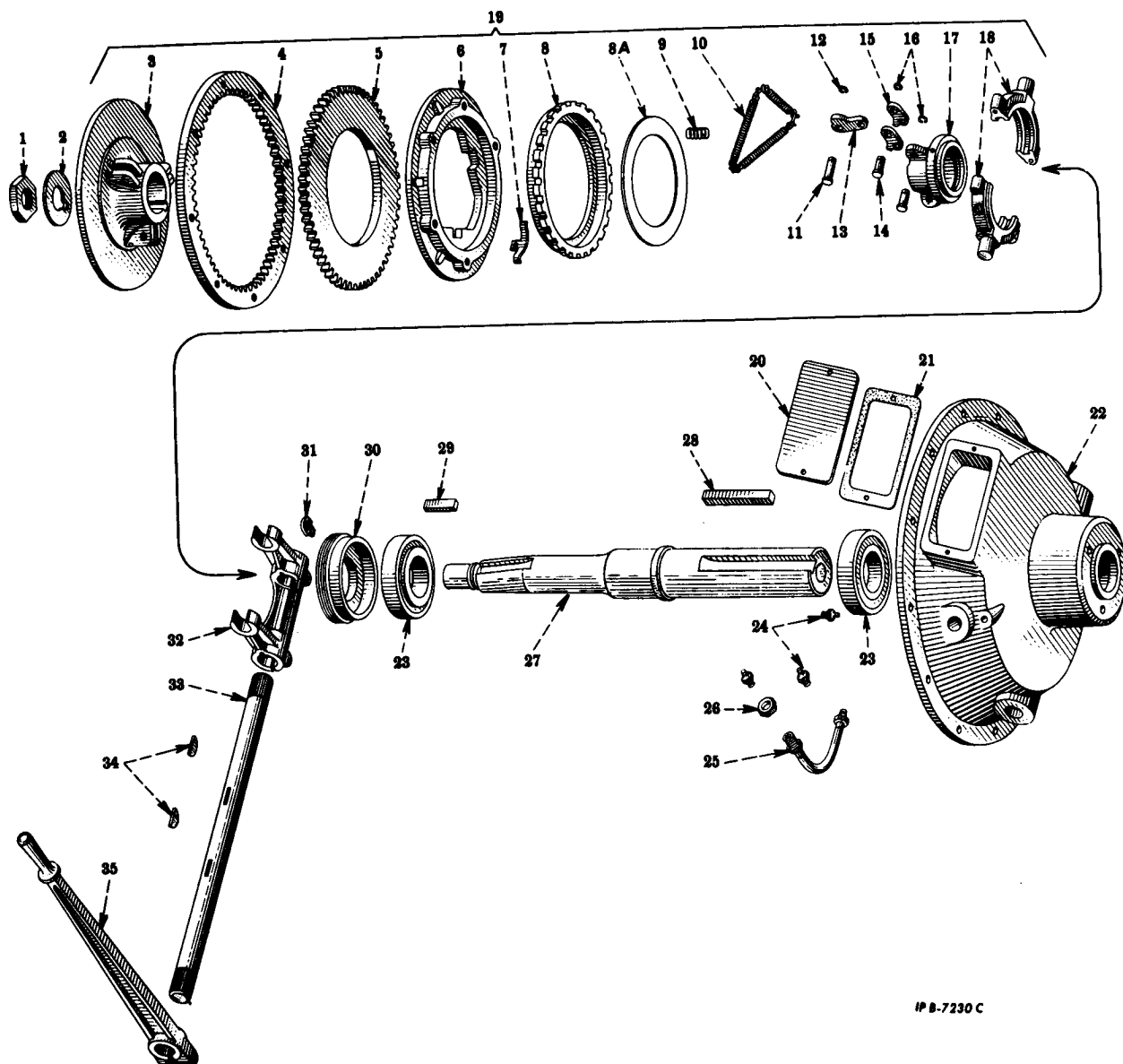

IP B-7230 C

	273 019 R92	ATTACHMENT, power take-off, 319 524 R91, w/BEARING, 305 305 861 R91 and SPACER, 265 265-636 R1 (UC-263 Regular duty) (with 11-1/2" single plate over-center drive ring type clutch operating at 2200 RPM or below) (*)	6	268 861 R91	PLATE w/LOCK, 319 531 R1 pressure	
	1	266 681 R1	NUT, 2-3/16-12 hex	7	319 531 R1	LOCK, positive
	2	273 212 R1	WASHER, lock	8	347 871 R1	NUT, adjusting
	3	273 214 R1	BODY, clutch	8A	347 872 R1	PLATE, adjusting ring
	4	267 065 R1	RING, driving	9	266 704 R1	SPRING, separator (3)
	5	338 903 R1	FACING, clutch			

(*) - Attachment no longer available
Service parts will be furnished

ATTACHMENTS

REF. NO.	PART NUMBER	DESCRIPTION	REF. NO.	PART NUMBER	DESCRIPTION
POWER TAKE-OFF - Continued (Rockford) (UC-263 Regular Duty)					
10	268 865 R91	SPRING, lever			
11	266 697 R1	PIN, clevis (6)	19 503 R1		NUT, 5/16"NF elastic stop (2)
12	266 698 R1	RING, retaining (6)	319 524 R91		POWER TAKE-OFF, w/11-1/2" over-center clutch assembly (will work for 273 016 R91) (Composed of -
13	268 866 R1	LEVER (3)		1	CLUTCH 273 215 R91
14	266 694 R1	PIN, clevis (3)		2	CONE 13 396 DC
15	266 696 R1	LINK, connecting (6)		2	CUP 13 390 D
16	255 395 R1	RING, retaining (3)		3	FITTING 109 461
17	273 217 R1	SLEEVE, release		1	GASKET 266 656 R1
18	273 218 R91	BEARING, w/two NUT, 258 370 R1 and PLUG, 103 883, release		1	HOUSING 273 240 R1
19	273 215 R91	CLUTCH ASSY (11-1/2") (Composed of -		2	KEY 124 553
		1 BODY 273 214 R1		1	KEY 267 060 R1
		1 FACING 338 903 R1		1	KEY 273 211 R1
		3 LEVER 268 866 R1		1	LEVER 266 666 R91
		6 LINK 266 696 R1		1	NUT 266 681 R1
		1 NUT 347 871 R1		1	PLATE 266 661 R1
		3 PIN 266 694 R1		1	PLATE 321 481 R1
		6 PIN 266 697 R1		1	RETAINER 266 660 R1
		1 PLATE 268 861 R91		1	SHAFT 266 663 R1
		1 PLATE 347 872 R1		1	SHAFT 319 946 R1
		3 RING 255 395 R1		1	TUBE 266 667 R91
		6 RING 266 698 R1		1	WASHER 273 212 R1
		1 RING 267 065 R1		1	YOKE 273 210 R91
		1 SLEEVE w/ BEARING 273 216 R91			SCREW, 3/8 x 1-1/8" hex hd cap (12)
		3 SPRING 266 704 R1			SCREW, 3/8 x 1-1/2" hex hd cap (8)
		1 SPRING 268 865 R91)			WASHER, 3/8" lock (20)
			103 883		PLUG, 1/8" slt hd pipe (steel)
20	321 481 R1	PLATE, instruction			SCREW, 1/4 x 3/8" rd. hd mach. (2)
21	266 656 R1	GASKET, cover			SCREW, 1/4 x 3/8" fil hd
22	273 240 R1	HOUSING, clutch			SCREW, 3/8 x 1-1/4" hex hd cap (2)
23	13 396 DC	CONE, tapered roller bearing (2)			SCREW, 5/16 x 1/2" hex hd cap
23	13 390 D	CUP, tapered roller bearing (2)			SCREW, 1/2 x 1-3/4" hex hd cap
24	109 461	FITTING, 1/8" pipe plug			SCREW, 5/16NF x 2" hex hd cap (2)
25	266 667 R91	TUBE, flexible			SCREW, 5/16 x 5/16" f-pt. set
26		NUT, 5/8"NF	273 216 R91		SLEEVE, 273 217 R1, w/release BEARING, 273 218 R91, release
27	319 946 R1	SHAFT, drive	265 636 R1		SPACER, clutch pilot bearing
28	267 060 R1	KEY (PT-780)			WASHER, 5/16" lock
29	273 211 R1	KEY, 1/2 x 1-7/8"			WASHER, 3/8" lock (2)
30	266 660 R1	RETAINER, bearing			WASHER, 1/2" lock
31	266 661 R1	PLATE, lock			WASHER, 1/4" (Shakeproof)
32	273 210 R91	YOKE, clutch			
33	266 663 R1	SHAFT, voke			
34	124 553	KEY, (Woodruff No. 15) (2)			
35	266 666 R91	LEVER, shifting			
36	305 861 R91	BEARING, clutch pilot (optional with 338 543 R91)			
37	338 543 R91	BEARING, clutch pilot (optional with 305 861 R91)			

ATTACHMENTS

REF. NO.	PART NUMBER	DESCRIPTION	REF. NO.	PART NUMBER	DESCRIPTION
----------	-------------	-------------	----------	-------------	-------------

POWER TAKE-OFF
(Rockford) (UC-221 Light Duty)

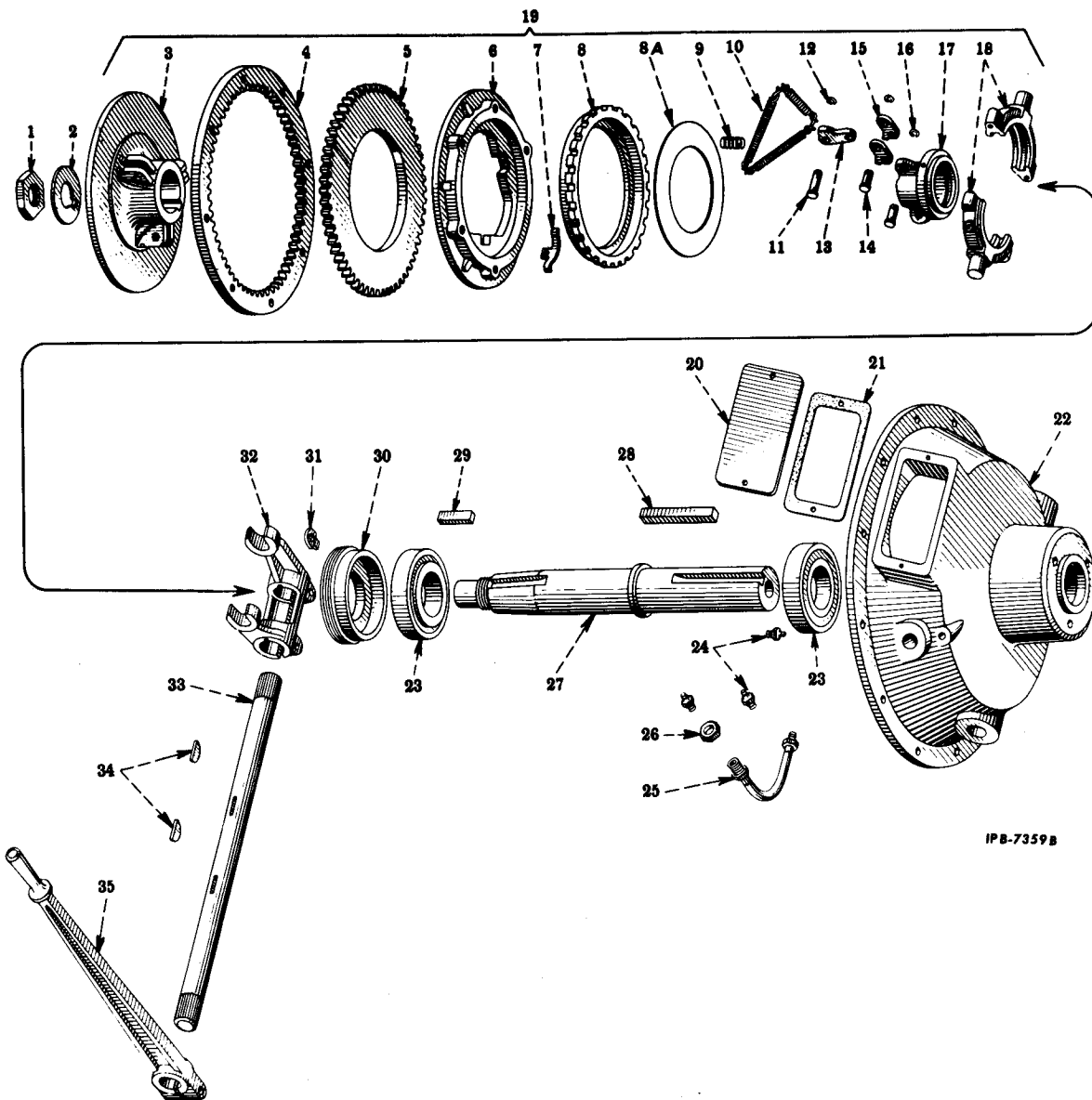

IPB-7359B

	273 020 R91	ATTACHMENT, power take-off 319 500 R91, w/BEARING, ST 301 (with 8" single plate over-center drive ring type clutch) (UC-221 light duty) (used with flywheel ATTACHMENT, 312 729 R91) (*)		7	266 690 R1	LOCK, adjusting
				8	347 766 R1	NUT, adjusting (together with PLATE, 347 767 R1) (will work for 266 689 R1).
1	258 671 R1	NUT, hex		8A	347 767 R1	PLATE, adjusting ring (together with NUT, 347 766 R1) (will work for 266 689 R1)
2	258 670 R1	WASHER, lock		9	266 687 R1	SPRING, separator (3)
3	269 110 R1	BODY, clutch				
4	266 699 R1	RING, driving				
5	266 686 R1	FACING, clutch				
6	266 688 R1	PLATE				

(*) - Attachment no longer available.
Service parts will be furnished.

ATTACHMENTS

REF. NO.	PART NUMBER	DESCRIPTION	REF. NO.	PART NUMBER	DESCRIPTION
POWER TAKE-OFF - Continued (Rockford) (UC-221 Light Duty)					
10	269 109 R91	SPRING, lever	35	266 666 R91	LEVER, shifting
11	266 697 R1	PIN, clevis (6)	ST 301		BEARING, clutch pilot
12	266 698 R1	RING, retaining (6)	319 500 R91		POWER TAKE-OFF w/8" over-center clutch assembly (will work for 265 814 R92)
13	268 866 R1	LEVER (3)			(Composed of -
14	266 694 R1	PIN, clevis (3)			1 CLUTCH 266 683 R92
15	266 696 R1	LINK, connecting (6)			2 CONE 62 923 R91
16	255 395 R1	RING, retaining (3)			2 CUP ST 977
17	266 700 R1	SLEEVE, release			3 FITTING 271 409
18	266 701 R91	BEARING w/two NUT, 19 503 R1 release			2 FITTING 145 692
	19 503 R1	NUT, 5/16"NF elastic stop (2)			1 GASKET 266 656 R1
		SCREW, 5/16NF x 1-3/4" hex hd cap (2)			1 HOUSING 266 654 R2
19	266 683 R92	CLUTCH ASSEMBLY, 8" (Composed of -			1 KEY 124 553
		1 BODY 269 110 R1			1 KEY 266 669 R1
		1 FACING 266 686 R1			1 KEY 266 678 R1
		3 LEVER 268 866 R1			1 LEVER 266 666 R91
		6 LINK 266 696 R1			1 NUT 258 671 R1
		1 LOCK 266 690 R1			1 PLATE 266 661 R1
		1 NUT 347 766 R1			1 PLATE 321 481 R1
		3 PIN 266 694 R1			1 RETAINER 266 659 R1
		6 PIN 266 697 R1			1 SHAFT 266 662 R1
		1 PLATE 266 688 R1			1 SHAFT 319 534 R1
		1 PLATE 347 767 R1			1 TUBE 266 667 R91
		3 RING 255 395 R1			1 WASHER 258 670 R1
		1 RING 266 699 R1			1 YOKE 266 665 R91
		6 RING 266 698 R1			SCREW, 3/8 x 1-1/8" hex hd cap (12)
		1 SLEEVE w/ BEARING 266 691 R91			SCREW, 3/8 x 1-3/8" hex hd cap (6)
		3 SPRING 266 687 R1			WASHER, 3/8" lock (18)
		1 SPRING 269 109 R91)	103 883		PLUG, 1/8" sltd hd pipe
20	321 481 R1	PLATE, instruction			SCREW, 1/4 x 3/8" rd. hd mach (2)
21	266 656 R1	GASKET, cover			SCREW, 1/4 x 3/8" fil hd
22	266 654 R2	HOUSING, clutch			SCREW, 3/8 x 1-1/4" hex hd cap (2)
23	62 923 R91	CONE, tapered roller bearing (2)			SCREW, 5/16 x 1/2" hexhd cap
23	ST 977	CUP, tapered roller bearing (2)			SCREW, 1/2 x 1-3/4" hex hd cap
24	271 409	FITTING, 1/8" plug pipe (3)			SCREW, 5/16 x 1/4" f-pt set
25	266 667 R91	TUBE, flexible			266 691 R91 SLEEVE, 266 700 R1, w/release BEARING, 266 701 R1
26		NUT, 5/8"NF			WASHER, 5/16" lock
27	319 534 R1	SHAFT, drive			WASHER, 3/8" lock (2)
	103 881	PLUG, 1/8" pipe			WASHER, 1/2" lock
28	266 669 R1	KEY			WASHER, 1/4" (Shakeproof)
29	266 678 R1	KEY (1/4 x 1/4 x 2")			
30	266 659 R1	RETAINER, bearing			
31	266 661 R1	PLATE, lock			
32	266 665 R91	YOKE, clutch			
33	266 662 R1	SHAFT, yoke			
34	124 553	KEY (Woodruff, No. 15) (2)			

ATTACHMENTS

REF. NO.	PART NUMBER	DESCRIPTION	REF. NO.	PART NUMBER	DESCRIPTION
POWER TAKE-OFF (Twin Disc)					
A	266 818 R92	ATTACHMENT, power take-off w/standard shaft (11-1/2" single plate overcenter drive ring type clutch) (for light duty and sideload applications w/P.T.O. speeds of 2200 rpm or below) (see NOTES 1 and 3)	304 537 R11	BRACKET, outboard bearing (Attachment B)	
			345 347 R91	CABLE, temperature switch to junction block (Attachment D)	
			366 460 R1	CLIP, cable (mount on power take-off bolts) (2 for Attachment D)	
B	304 536 R91	ATTACHMENT, power take-off w/extended shaft (11-1/2" over-center drive ring type clutch) (+)	60 610 D	KEY, belt pulley short (Attach. B)	
			60 614 D	KEY, belt pulley long (Attachment B)	
C	345 345 R91	ATTACHMENT, high speed power take-off w/11-1/2" single plate over-center drive ring clutch, 2-1/4" dia. shaft w/sealed for life cartridge type pilot bearing - P. T. O. shaft has no rifle drill (for heavy duty clutch and side load applications w/P. T. O. speeds above 2200 rpm)(UC-263) (+)	321 054 R91	POWER TAKE-OFF w/STANDARD SHIFT ASSY (will work for 265 817 R91) (Attachment E) (*)	
			321 052 R91	POWER TAKE-OFF-w/STANDARD shaft assy (will work for 265 816 R91) (Attachment F) (*)	
			321 056 R91	POWER TAKE-OFF w/extended shaft Assy (Attachment B) (*)	
D	345 346 R91	ATTACHMENT, high speed power take-off s/11-1/2" single plate overcenter drive ring clutch, 2-1/4" dia. shaft w/sealed for life cartridge type pilot bearing - P. T. O. shaft has no rifle drill (for heavy duty clutch and side load applications w/P. T. O. speeds above 2200 rpm) (includes safety shut-off) (+)	321 057 R91	POWER TAKE-OFF w/standard shaft Assy (Attachment A) (*)	
			346 882 R91	POWER TAKE-OFF w/standard shaft Assy (Attachments C and D) (*)	
			179 840	SCREW, 3/8 x 1-1/8" hex hd cap (12)	
			179 843	SCREW, 3/8 x 1-1/2" hex hd cap (8)	
			103 321	WASHER, 3/8" lock (20)	
E	273 018 R91	ATTACHMENT, power take-off 321 054 R91 w/bearing, 305 861 R91 (UC-221 regular duty) (UC263 light duty) (with 10" single plate over-center drive ring type clutch)(see NOTES 1 and 3)	304 539 R1	SHIM, outboard bearing heavy (Attachment B)	
			304 540 R1	SHIM, outboard bearing medium (2 for Attachment B)	
F	273 021 R91	ATTACHMENT, power take-off, 321 052 R91 w/BEARING, ST-301 (with 8" single plate overcenter drive ring type clutch) (UC-221 light duty) (Used with flywheel attachment 312 759 R91) (+)	304 541 R1	SHIM, outboard bearing light (4 or more for Attachment B)	
			265 636 R1	SPACER, clutch bearing	
			183 350 R91	SWITCH, temperature (250°) (Attachment D)	
	305 861 R91	BEARING, clutch pilot (optional with 338 543 R91) (Attachments A thru E)			
	338 543 R91	BEARING, clutch pilot (optional with 305 861 R91) (Attachments A thru E)			
	ST 301	BEARING, clutch pilot (Attachment F)			
	308 610 R91	BLOCK w/BEARING, 305 167 R91, outboard bearing pillow (optional with 304 486 R91) (Attachment B)			
	304 486 R91	BLOCK w/BEARING, 305 167 R91, outboard bearing pillow (optional with 308 610 R91) (Attachment B)			
	102 637	NUT, 1/2" (2)			
	179 889	SCREW, 1/2 x 2" hex-hd cap (2)			
	103 323	WASHER, 1/2" lock (2)			
	103 343	WASHER, 17/32 x 1-11/16" x 13 ga. (2)			

(+) - Attachment No Longer Available Service Parts will Be Furnished

(*) - Order Detail Service Parts From Nearest Twin-Disc Distributor.

NOTE 1 - Factory Application - Order On Machine Order Form.

NOTE 3 - Field Application - Order Through Regular Service Parts Channels.

ATTACHMENTS

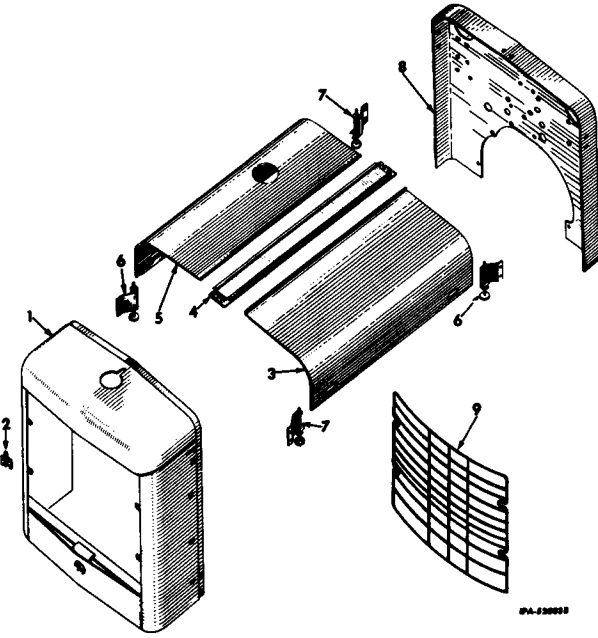
REF. NO.	PART NUMBER	DESCRIPTION	REF. NO.	PART NUMBER	DESCRIPTION
GRILLE, HOOD AND DASH					
					
			7	265 585 R91	HOOK, LH hood clamp (2 for Attachments A and D)
				179 812	SCREW, 5/16 x 1/2" hex hd cap (4)
				103 320	WASHER, 5/16" lock (4)
			8	304 583 R2	DASH (Attachment A)
			8	349 146 R1	DASH (Attachment D)
				179 837	SCREW, 3/8 x 3/4" hex hd cap (5 for Attachment A)
				103 321	WASHER, 3/8" lock (5 for Attachment A, 4 for Attach. D)
				179 835	SCREW, 3/8 x 5/8" hex hd cap (4 for Attachment D)
					WASHER, 13/32 x 13/16" x 16 ga. (2 for Attachment A)
			9	320 139 R1	GRILLE, hi-flow (Attachments B and C)
				321 719 R91	BOLT, grille (4)
				354 837 R1	WASHER, flat (4)
			9	304 600 R91	GRILLE, radiator (order PACKAGE, 320 149 R91 or 320 163 R91)
				144 229	GROMMET (Attachment A)
				320 149 R1	PACKAGE, radiator grille field service (for units without radiator shutter) (Consists of -
					4 BOLT 321 719 R91
					1 GRILLE 320 139 R1
					1 HOUSING 320 138 R11
					4 WASHER 354 837 R1)
				320 163 R91	PACKAGE, radiator grille field service (for units with radiator shutter) (Consists of -
					4 BOLT 321 719 R91
					1 GRILLE 320 139 R1
					1 HOUSING 320 140 R91
					4 WASHER 354 837 R1)
A	304 581 R91	ATTACHMENT, hood and dash (+)			
B	320 136 R91	ATTACHMENT, hi-flow radiator grille (not for use with radiator shutter) (see NOTES 1 and 3)			
C	320 137 R91	ATTACHMENT, hi-flow radiator grille (for use with radiator shutter) (+)			
D	349 145 R91	ATTACHMENT, hood and dash (+)			
1	320 138 R11	HOUSING, radiator grille (Attachment B)			NUT, 3/8" (+) (2 for Attachment D)
1	320 140 R91	HOUSING, radiator grille (Attachment C)			SCREW, 3/8 x 3/4" hex hd cap (+) (2 for Attachment D)
	179 812	SCREW, 5/16 x 1/2" hex hd cap (8)			SCREW, 3/8 x 3/8" hex hd cap (+) (2 for attachment D)
	103 320	WASHER, 5/16" lock (8)			
2	275 194 R91	EMBLEM, "IH" (Attachments B and C)			
	363 284 R2	FASTENER, "IH" emblem (2)			SHIM, radiator housing (Attachment B)
3	265 581 R1	HOOD, LH engine (Attachments A and D)			WASHER, 3/8" lock (+) (4 for Attachment D)
4	268 390 R11	STRIP, hood center (Attachments A and D)			
	102 635	NUT, 3/8" (4)			
	179 835	SCREW 3/8 x 5/8" hex hd cap (4)			
	103 321	WASHER, 3/8" lock (4)			
5	304 582 R1	HOOD, RH engine (Attachments A and D)			
6	265 586 R91	HOOK, RH hood clamp (2 for Attachments A and D)			
	179 812	SCREW, 5/16 x 1/2" hex hd cap (4)			
	103 320	WASHER, 5/16" lock (4)			

(+) - For Use With Dash When Instrument and Panel Attachment is Not Rear Mounted.

NOTE 1 - Factory Application - Order On Machine Order Form.

NOTE 3 - Field Application - Order Through Regular Service Parts Channels.

ATTACHMENTS

REF. NO.	PART NUMBER	DESCRIPTION	REF. NO.	PART NUMBER	DESCRIPTION
----------	-------------	-------------	----------	-------------	-------------

RADIATOR SHUTTER
(Automatic) (Kysor Heater)

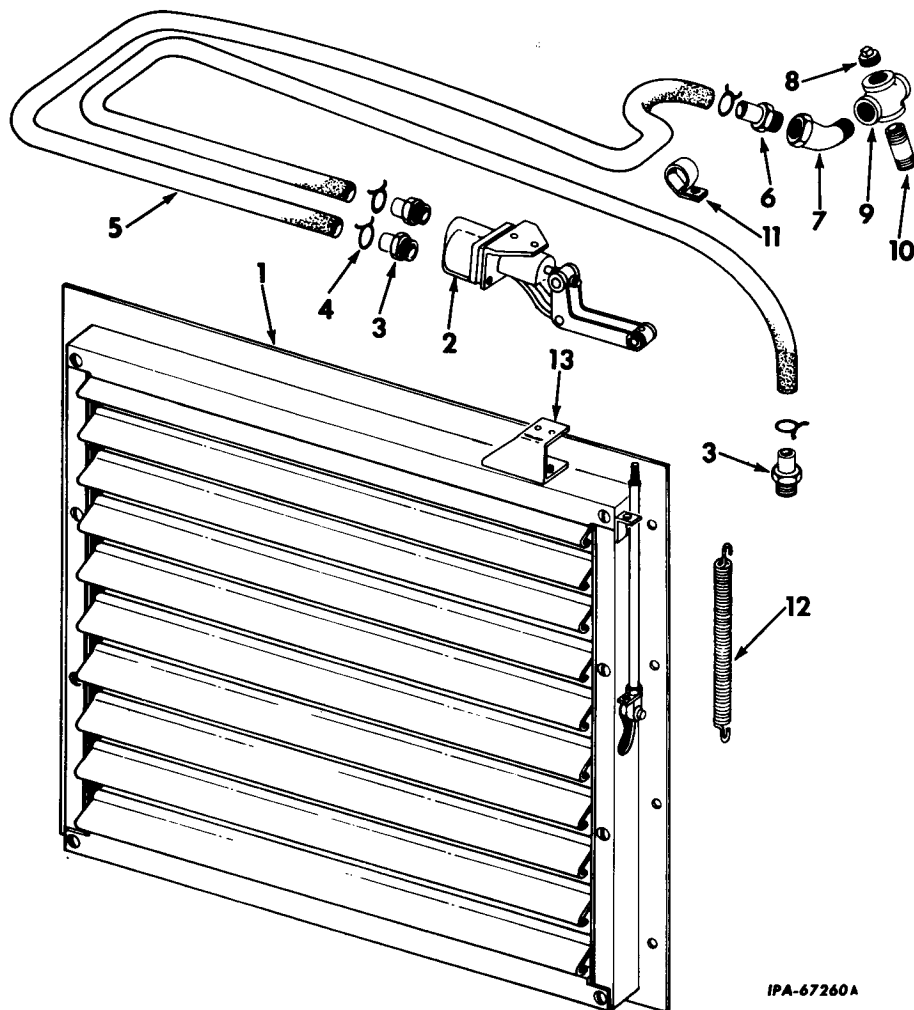

	318 021 R91	ATTACHMENT, radiator shutter (+)	9	142 340	CROSS, 1/2" pipe
1	313 326 R91	SHUTTER w/CONTROL, 615 236 C91, BRACKET, 615 237 C1 and SPRING 317 785 R1, radiator	10	144 610	NIPPLE, 1/2 x 1-3/8" pipe
		SCREW, 5/16 x 1/2" hex hd cap (8)	11	301 819 R1	CLIP, hose
		WASHER, 5/16" lock (8)	12	317 785 R1	SPRING, control rod
2	615 236 C91	CONTROL, vernatherm	13	615 237 C1	BRACKET, control
		SCREW, 1/4NF x 1/2" hex hd cap (cd-pltd) (4)		445 673	PLUG, 3/8" pipe
		WASHER, 1/4" lock (4)			WASHER, 5/16 x 3/4 x .065" (cd-pltd)
3	171 819 R1	NIPPLE, hose (3)			PIN, 3/32 x 1/2" cotter
4	112 700 R1	CLAMP, hose (4)			
5	312 278 R1	HOSE, radiator to vernatherm (5/8 x 5/16 x 49") (2)			
6	171 820 R1	NIPPLE, hose			
7	137 894	ELBOW, 1/2 x 45° street			
8	438 159	PLUG, 1/2" pipe			

(+) - Attachment No Longer Available Service Parts Will Be Furnished

ATTACHMENTS

REF. NO.	PART NUMBER	DESCRIPTION	REF. NO.	PART NUMBER	DESCRIPTION
----------	-------------	-------------	----------	-------------	-------------

RADIATOR SHUTTER
(Manual) (Hardy Mfg. Corp.)

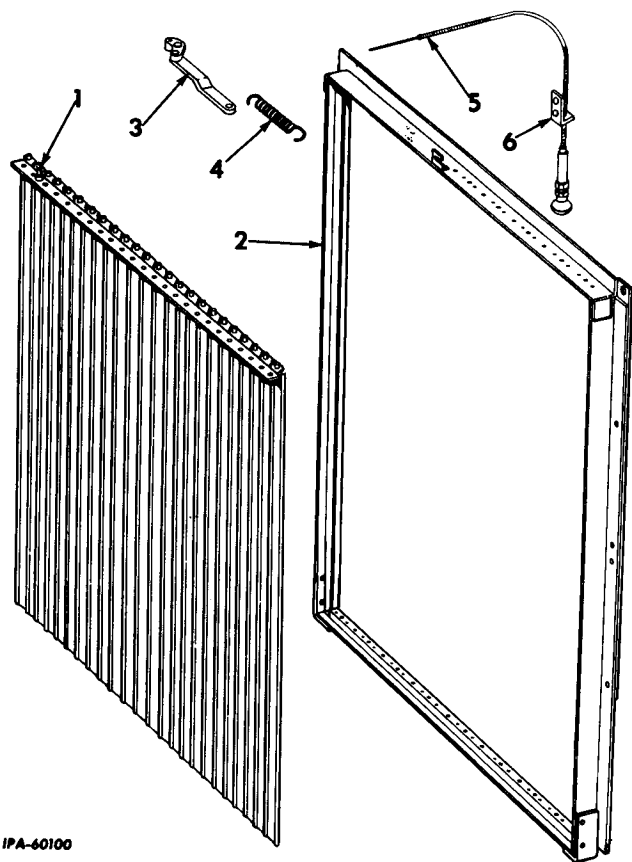

120 514	NUT, No. 10
431 586	SCREW, No. 10 x 9/16" rd hd mach
121 801	WASHER, No. 10 internal tooth lock
352 627 R1	WASHER, .325 x 5/8" flat
137 159	PIN, 3/32 x 5/8" cotter

IPA-60100

312 184 R91	ATTACHMENT, radiator shutter (%)
1	317 781 R91 SHUTTER w/operating BAR
	131 395 NUT, 1/4" (4)
	120 583 SCREW, 1/4 x 5/8" slt rd hd mach. (4)
	115 109 WASHER, 1/4" lock (4)
2	FRAME (Not Furnished Separately)
3	317 680 R91 BELLCRANK w/operating LINK
4	47 530 D SPRING, bellcrank
5	313 224 R91 CONTROL, vernier
	138 647 SCREW, 1/4NF x 1/2" ov-pt hex soc hd set
	103 024 NUT, 1/4"NF
6	312 185 R1 BRACKET, shutter control
	179 839 SCREW, 3/8 x 1" hex hd cap
313 225 R91	SHUTTER ASSY, manual
	(Composed of -
	1 BELLCRANK w/LINK 317 680 R91
	1 FRAME
	1 SHUTTER w/ BAR 317 781 R91
	1 SPRING 47 530 D
	1 WASHER 352 627 R1)
179 812	SCREW, 5/16 x 1/2" hex hd cap (8)
103 320	WASHER, 5/16" lock (8)

(%) - Attachment no longer available.
Service parts will be furnished.

ATTACHMENTS

REF. NO.	PART NUMBER	DESCRIPTION	REF. NO.	PART NUMBER	DESCRIPTION
----------	-------------	-------------	----------	-------------	-------------

RADIATOR AND CONNECTIONS AND FAN GUARD

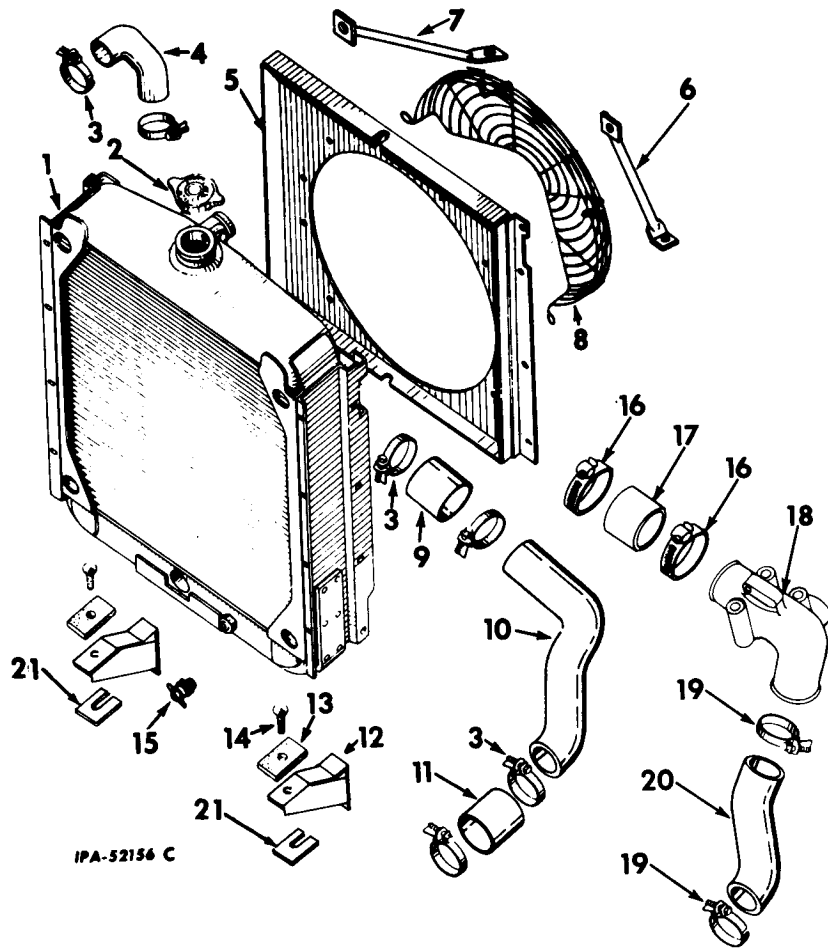

A	304 577 R91	ATTACHMENT, fan guard (UC-221) and (UC-263) (see NOTES 1 and 3)	5	612 292 C11	SHROUD, fan (Unit B) SCREW, 5/16 x 1/2" hex hd cap (4)
B	609 106 C91	ATTACHMENT, radiator and connections (for units equipped with Hydraulic Pump) (See NOTES 1 and 3)			SCREW, 5/16 x 3/4" hex hd cap (2) WASHER, 5/16" lock (6) SCREW, 3/8 x 1/2" hex hd cap (2) WASHER, 3/8" lock (2)
C	305 193 R92	ATTACHMENT, radiator and connections (for units not equipped with Hydraulic Pump) (UC-263) (see NOTES 1 and 3)	5	304 590 R11	SHEET, fan housing (Units C, D and E) SCREW, 5/16 x 1/2" hex hd cap (6) WASHER, 5/16" lock (6)
D		Service parts for radiator and connections (for units equipped with Hydraulic Pump) (UC-221)	6	601 712 C1	BRACE, radiator LH (Units B, C, D and E) SCREW, 3/8 x 3/4" hex hd cap
E		Service parts for radiator and connections (for units equipped with Hydraulic Pump) (UC-263)	7	601 713 C1	BRACE, radiator RH (Units B, C, D and E)
1	265 595 R93	RADIATOR (will work for 304 608 R93)			
2	361 705 R91	CAP, radiator (Units B, C, D and E)			
3	274 088 R91	CLAMP, radiator elbow (4 for Unit B and 6 for Unit C; 2 for Units D and E)			NOTE 1 - Factory Application - Order On Machine Order Form.
4	304 596 R2	ELBOW, radiator inlet (Units B, C, D and E)			NOTE 3 - Field Application - Order Through Regular Service Parts Channels.

ATTACHMENTS

REF. NO.	PART NUMBER	DESCRIPTION
RADIATOR AND CONNECTIONS AND FAN GUARD		
- Continued		
8	304 578 R91	GUARD, fan (Unit A) SCREW, 5/16 x 1/2" hex hd cap (4) WASHER, 5/16" lock (4) WASHER, 11/32 x 11/16 x 16 ga. (4)
9	407 008 R1	HOSE, upper radiator outlet elbow (2 x 2-3/16 x 2-1/4" long)(Units B and C) (*)
10	305 197 R1	ELBOW, radiator outlet (Units B and C)
11	407 009 R1	HOSE, lower radiator outlet elbow (2-1/8 x 2-5/16 x 1-7/8" long) (Units B and C) (*)
12	310 336 R21	SUPPORT, radiator (2 for Units B, C, D and E) NUT, 5/8" (4) SCREW, 5/8 x 1-1/4" hex hd cap (2) SCREW, 5/8 x 1-1/2" hex hd cap (2) WASHER, 5/8" lock (4)
13	265 597 R1	PAD, radiator (2 for Units B, C, D and E)
14	15 024 R1	BOLT, radiator mounting (2 for Units B, C, D and E) NUT, 7/16" (2) WASHER, 7/16" lock (2) WASHER, 15/32 x 59/64" x 16 ga. (2)
15	31 729 D	VALVE, radiator drain (Units B, C, D and E)
16	279 038 R1	CLAMP, hose (2 for Units D and E)
17	278 281 R1	HOSE, water inlet (2 x 2-3/8 x 1-3/4") (Units D and E)
18	278 278 R2	ELBOW, water inlet (Units D and E) SCREW, 3/8 x 2-3/4" hex hd cap (3) WASHER, 3/8" lock (3)
19	274 088 R91	CLAMP, radiator outlet elbow hose (2 for Units D and E)
20	304 597 R1	ELBOW, radiator outlet (Units D and E)
21	670 670 C1	SHIM (used with radiator SUPPORT, 310 336 R21) (X)
	444 782	PLUG, water inlet (for condenser) (Unit C)
	445 673	PLUG, water inlet (for condenser) (Unit C)

(X) - As Required

(*) - Make From Bulk Stock,
Bulk Stock Furnished In 3
Foot Lengths. Part No. Is
For 1 Foot Of Hose Only.

SUB-BASE

(For UC-263 Power Units equipped with Extended Shaft and Outboard Bearing Attachment)

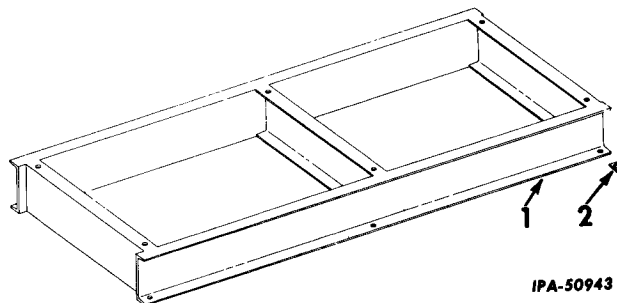

	304 605 R91	ATTACHMENT, sub-base (UC-263) (See NOTES 1 and 3) (Consists of the following parts -
1	304 602 R91	SUB-BASE
	102 639	NUT, 5/8" (6)
	271 560	SCREW, 5/8 x 1-3/4" hex hd cap (6)
	103 323	WASHER, 5/8" lock (6)
2	51 811 D	WASHER, bevel (6)

NOTE 1 - Factory Application -
Order On Machine Order
FORM.

NOTE 3 - Field Application - Order
Through Regular Service
Parts Channels.

ATTACHMENTS

REF. NO.	PART NUMBER	DESCRIPTION
AUXILIARY DRIVE PULLEY		
318 001 R91		ATTACHMENT, auxiliary drive pulley, (6.75" OD single "A" sheave) (for use with suction fan ATTACHMENT, 320 165 R91, 320 166 R91 or blower fan ATTACHMENT, 323 768 R91) (+)
318 002 R91		ATTACHMENT, auxiliary drive pulley (6.75" OD single "B" sheave) (for use with suction fan ATTACHMENT, 320 166 R91 or blower fan ATTACHMENT, 323 768 R91) (18-1/2" dia. 5 blade w/1.62" spacer) (See NOTES 1 and 3)
318 003 R91		ATTACHMENT, auxiliary drive pulley (5.02" OD single "A" sheave) (for use with suction fan ATTACHMENT, 320 165 R91, 320 166 R91 or blower fan ATTACHMENT, 323 768 R91 (+)
284 358 R1		PULLEY, auxiliary drive (part of ATTACHMENT, 318 001 R91)
9 409 030		BOLT, 3/8 x 1-1/4" (Type "AA" lock) (4)
318 007 R1		PULLEY, auxiliary drive (part of ATTACHMENT, 318 002 R91)
9 409 231		BOLT, 3/8 x 1-1/2" (Type "AA" lock) (4)
338 952 R91		PULLEY, auxiliary drive (part of ATTACHMENT, 318 003 R91)

FLEXIBLE COUPLING

318 004 R91	ATTACHMENT, flexible coupling (front power take-off (48 H.P. capacity) (for use with suction fan ATTACHMENT, 316 170 R91) 18" dia 6 blade w/1.38" spacer) or blower fan ATTACHMENT, 316 168 R91 (18" dia. 6 blade w/ 1.00" spacer) (See NOTES 1 and 3)
318 005 R91	ATTACHMENT, flexible coupling (front power take-off)(20 H.P. capacity) (for use with blower fan ATTACHMENT, 304 549 R91, and 320 166 R91) suction fan ATTACHMENT, 320 165 R91) (See NOTES 1 and 3)
319 650 R91	COUPLING, flexible (part of ATTACHMENT, 318 005 R91)
319 651 R91	COUPLING, flexible (part of ATTACHMENT, 318 004 R91) SCREW, 3/8 x 7/8" soc hd cap (4)

NUT, 1"NF crankshaft jam

(+) - Attachment no longer available.
Service parts will be furnished.

NOTE 1 - Factory Application -
Order On Machine Order
Form.

NOTE 3 - Field Application - Order
Through Regular Service
Parts Channels

ATTACHMENTS

REF. NO.	PART NUMBER	DESCRIPTION	REF. NO.	PART NUMBER	DESCRIPTION
----------	-------------	-------------	----------	-------------	-------------

TOOLS
(Service Tools)

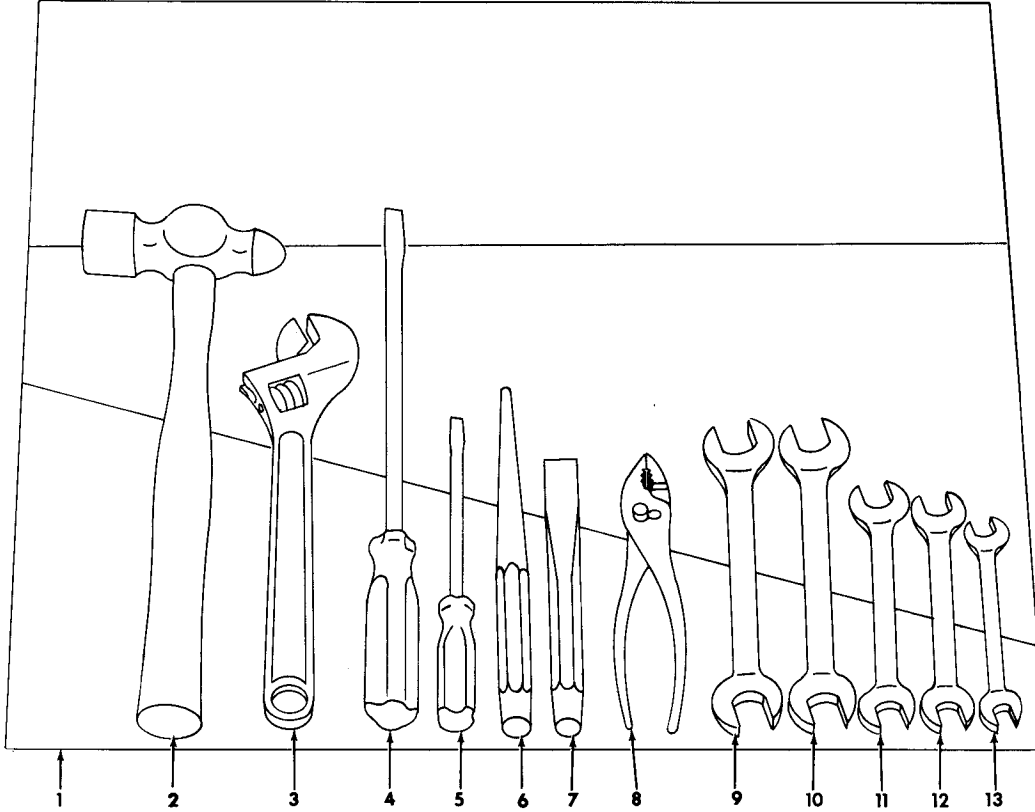

IPA-43351A

		TOOL SET (I. H. Part No. 276 822 R91) (Order through regular service parts channels) (See NOTE)	6	TP-24	PUNCH (10" long)
			7	CC-24	CHISEL (8" long)
1	ED-1133	ROLL, tool (leatherette)	8	712-A	PLIERS (Slip joint - 8" long)
2	BP-32	HAMMER (2-lb. - ball peen)	9	E-2426	WRENCH, end (3/4 x 13/16")
3	DA-12	WRENCH (Adjustable - 12" long)	10	E-2628	WRENCH, end (13/16 x 7/8")
4	SS-123	SCREWDRIVER (3/8" shank)	11	E-2022	WRENCH, end (5/8 x 11/16")
5	SS-83	SCREWDRIVER (1/4" shank)	12	E-1820	WRENCH, end (9/16 x 5/8")
			13	E-1416	WRENCH, end (7/16 x 1/2")

NOTE - Order Individual Tools and Complete Tool Sets from:
Service Tools, Inc.
1901 South Indiana Avenue
Chicago, Illinois 60616

(* - Attachment No Longer Available Service Parts Will Be Furnished.

REF. NO.	PART NUMBER	DESCRIPTION	REF. NO.	PART NUMBER	DESCRIPTION
1	38 976 D	CAP, head	15	305 884 R1	TUBE, top cylinder oiler
2	261 518 R1	PLUG, filler	17	305 708 R1	SUPPORT, top cylinder oiler
3	261 517 R1	BODY, filler			SCREW, 7/16 x 7/8" hex hd cap (2)
4	38 974 D	GASKET, filler body			WASHER, 7/16" lock (2)
5	39 824 D	NUT, sight glass lock			PLUG, 1/8" sq, hd pipe (optional)
6	39 822 D	GLASS, sight (plastic)			PLUG, 1/8" sq, hd pipe (optional)
7	39 823 D	GASKET, sight glass			TEE, 1/8-27 automotive pipe (CI)
8	38 970 D	HEAD			(optional with 444 238 and 444 132)
9	38 975 D	GASKET, head to tank			TEE, 1/8-27 automotive pipe (brass)
10	38 972 D	SADDLE (2)			(optional with 444 236 and 444 132)
					SCREW, No. 10NF x 1/2" sit rd
11	38 971 D	STRAP (2)			TEE, 1/8-27 automotive pipe (brass)
12	36 087 DA	OILER, top cylinder (Marvel Oil Co. "Marvel Inverse" Oiler) (Model "T")			(assemble in intake manifold)
13	36 637 D	ELBOW, top cylinder oiler tube (at oiler)			TEE, 1/8-27 automotive pipe (brass)
14	36 092 D	NUT, top cylinder oiler tube coupling (2)			(optional with 444 236 and 444 238)

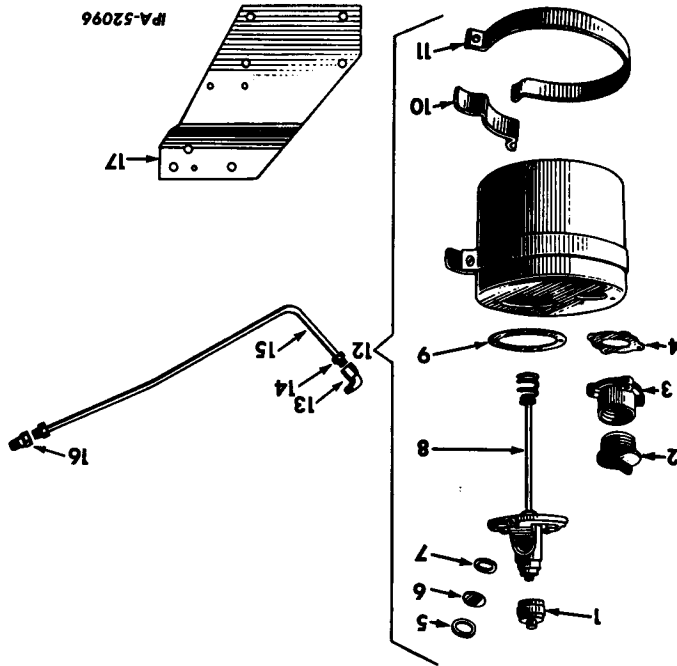

TOP CYLINDER OILER
(Emerol Manufacturing Company's Marvel Oiler)

ATTACHMENTS

REF. NO.	PART NUMBER	DESCRIPTION	REF. NO.	PART NUMBER	DESCRIPTION
----------	-------------	-------------	----------	-------------	-------------

ATTACHMENTS

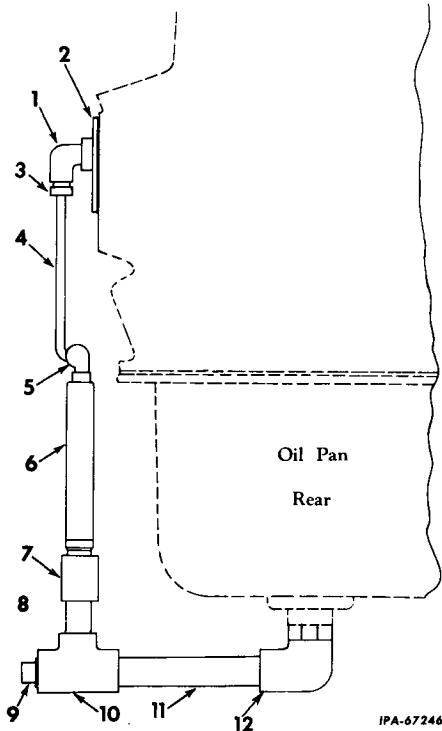
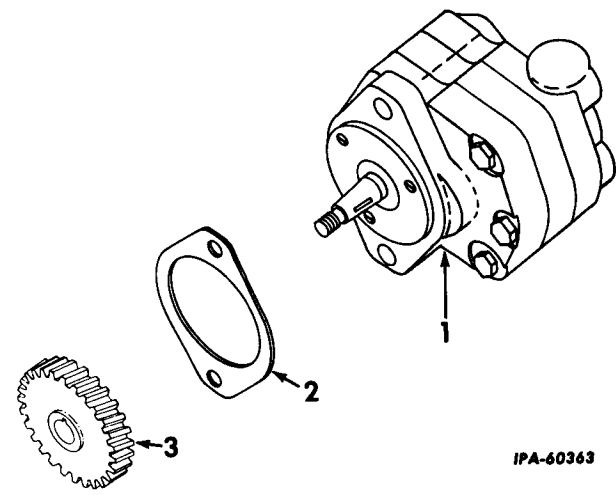
REF. NO.	PART NUMBER	DESCRIPTION	REF. NO.	PART NUMBER	DESCRIPTION
OIL LEVEL SIGHT GAUGE			HYDRAULIC PUMPS AND RELATED PARTS		
 <p style="text-align: right; margin-right: 20px;">IPA-67246 A</p>			 <p style="text-align: right; margin-right: 20px;">IPA-60363</p>		
312 998 R93		ATTACHMENT, oil level sight gauge (for use on Natural Gas, Liquefied Petroleum Gas and Combination Gas or Gasoline engines) (Not used On Units Equipped with Flo-Matic Valve Attachment) (**)	A		Service parts for Hydraulic Pump (15 G. P. M.) (Gasoline engines)(*)
1	252 374 R1	ELBOW, 90° vent tube	B		Service parts for Hydraulic Pump (18 G. P. M.) (Gasoline engines)(*)
2	312 948 R11	COVER, fuel pump pad	C		Service parts for Hydraulic Pump (7 G. P. M.) (Gasoline engines) (*)
3	369 987 R1	NUT, 1/4" coupling (2)	D		Service parts for Hydraulic Pump (11 G. P. M.) (Gasoline engines)(*)
4	312 999 R1	TUBE, vent	1	588 368 R91	PUMP, hydraulic (Unit C) (+)
5	30 402 D	ELBOW, vent tube	1	588 371 R92	PUMP, hydraulic (Unit A) (+)
6	279 689 R91	GAUGE, oil level	1	588 370 R91	PUMP, hydraulic (Unit D) (+)
7	120 755	COUPLING, 3/8" pipe	1	317 528 R91	PUMP, hydraulic (Unit B) (+)
8	120 207	NIPPLE, 3/8 x 1" pipe UC221 501 to # UC263 501 to #	179 839	179 842	SCREW, 3/8 x 1" hex hd cap
8	109 421	NIPPLE, 3/8 x 1-1/2" pipe UC221 501 # Up UC263 501 # Up	103 321	103 321	SCREW, 3/8 x 1-3/8" hex hd cap WASHER, 3/8" lock (2)
9	103 868	PLUG, 1/2" pipe	2	312 453 R1	GASKET, hydraulic pump
10	143 166	TEE, 1/2 x 1/2 x 3/8" oil level gauge	3	312 452 R1	GEAR, hydraulic pump (27 T)
11	190 702	NIPPLE, 1/2 x 5" pipe UC221 501 to # UC263 501 to #	103 028	179 589	NUT, 1/2"NF WASHER, 1/2" int-ext. tooth lock
11	219 334	NIPPLE, 1/2 x 5-1/2" pipe UC221 501 # Up UC263 501 # Up	(*) - For Use with Electric Fuel Pump, 317 696 R91, Generator (Delco-Remy) No. 11102034) Mechanical Governor, Novi, 310 840 R91, Instrument Panel, 278 597 R2, Radiator 265 595 R92 and Fan, Attachment 304 576 R91.		
12	702 598 C1	ELBOW, adustable (will work for BOLT, 332 174 R1 and UNION, 332 173 R1)	(+) - For Components See List Of Parts Under Details of "Hydraulic Pump".		
	3 405 H	GASKET, oil pan drain (used with BOLT, 332 174 R1 and UNION, 332 173 R1) (2)	(**) - Attachment no longer available. Service parts will be furnished.		
			(#) - Serial Numbers not Available.		

ATTACHMENTS

REF. NO.	PART NUMBER	DESCRIPTION	REF. NO.	PART NUMBER	DESCRIPTION
<p>OIL LEVEL SIGHT GAUGE (Used with Flo-matic Valve Attachment)</p>					
332 471 R92		ATTACHMENT, oil level sight gauge (for use on natural gas, liquefied petroleum gas and combination gas or gasoline engines) (for use with Flo-Matic Valve Attachment) (+)	10	187 397	COUPLING, 1/2" pipe
			11	444 587	PLUG, 1/2" pipe
			13	317 623 R1	GROMMET
			14	173 001	NIPPLE, 3/8 x 1-3/4" pipe UC221 501 to UC263 501 to
1	702 598 C1	ELBOW, adjustable (will work for BOLT, 332 174 R1 and UNION, 332 173 R1)	14	120 278	NIPPLE, 3/8 x 2" pipe UC221 501 Up UC263 501 Up
3	261 505 R1	WIRE, bulk lokcing (16 ga.)(customer must specify length required)	15	120 755	COUPLING, 3/8" pipe
4	137 894	ELBOW, 1/2" x 45° street (2)	16	279 689 R91	GAUGE, oil level sight
5	144 610	NIPPLE, 1/2 x 1-3/8" pipe			
6	119 094	ELBOW, 1/2 x 45° pipe			
7	187 249	NIPPLE, 1/2 x 7" pipe			
8	143 166	TEE, 1/2 x 1/2 x 3/8" pipe			
9	140 537	NIPPLE, 1/2 x 2" pipe			

(+) - Attachment no longer available.
Service parts will be furnished.

ATTACHMENTS

REF. NO.	PART NUMBER	DESCRIPTION
OIL LEVEL SIGHT GAUGE - Continued (Used with Flo-matic Valve Attachment)		
17	30 402 D	ELBOW, vent tube
18	312 948 R1	COVER, fuel pump pad
19	995 061 R1	TUBE, vent (19-1/2" long, copper 1/4" OD (#)
20	59 730 H	CONNECTOR, vent tube
21	19 984 R1	NUT, 1/4" (2)
	3 405 H	GASKET, oil pan drain (used with BOLT, 332 174 R1 and UNION 332 173 R1) (2)

(#) - Part Number and Price Covers
One Foot of Tubing. Furnished
Only in 50 Foot Rolls.

ATTACHMENTS

REF. NO.	PART NUMBER	DESCRIPTION	REF. NO.	PART NUMBER	DESCRIPTION
HYDRAULIC PUMP (Webster Electric)					
IPA-60359					
A	588 371 R92	PUMP, hydraulic (15 G. P. M.)	8	588 391 R1	BODY, pump (Units A, C and D)
B	317 528 R91	PUMP, hydraulic (18 G. P. M.)			SCREW, 1/4 x 2" hex hd cap (2)
C	588 368 R91	PUMP, hydraulic (7 G. P. M.)			SCREW, 1/4 x 2-1/4" hex hd cap (Unit A and D)
D	588 370 R91	PUMP, hydraulic (11 G. P. M.)			SCREW, 5/16 x 1-5/8" hex hd cap (2 for Unit C)
1	588 394 R1 110 532	PLATE, pilot SCREW, No. 10 x 5/8" f-hd mach. (3)	8	303 495 R91	BODY w/BEARING, 276 574 R91 pump (Unit B)
2	588 389 R1	SHAFT, drive (Unit C)			SCREW, 1/4 x 2" hex hd cap
2	588 397 R1	SHAFT, drive (Unit D)			SCREW, 5/16 x 2" hex hd cap (2)
2	588 396 R1	SHAFT, drive (Unit A)			WASHER, 1/4" lock
2	303 494 R1	SHAFT, drive (Unit B)			WASHER, 5/16" lock (2)
3	103 646	KEY, 1/8 x 3/4" (Units A, B and D)	9	276 574 R91	BEARING, needle (3)
3	427 261	KEY, 1/8 x 3/8" (Unit C)	10	303 100 R1	SHAFT, idler (Unit B)
4	586 201 R91	OIL SEAL	10	572 082 R1	SHAFT, idler (Unit D)
5	276 575 R1	RING, retaining (4)	10	572 964 R1	SHAFT, idler (Unit C)
6	276 569 R1	WASHER, 49/64 x 59/64 x .030" flat (2)	10	573 661 R1	SHAFT, idler (Unit A)
7	8 521 T	BEARING, ball	11	427 261	KEY, 1/8 x 3/8"
			12	276 579 R1	GEAR, drive (8 T) (Unit D)
			12	303 102 R1	GEAR, drive (8 T) (Unit B)
			12	572 959 R1	GEAR, drive (8 T) (Unit C)

ATTACHMENTS

REF. NO.	PART NUMBER	DESCRIPTION	REF. NO.	PART NUMBER	DESCRIPTION
HYDRAULIC PUMP - Continued (Webster Electric)					
12	573 693 R1	GEAR, drive (8 T) (Unit A)			
13	276 570 R1	GEAR, idler (8 T) (Unit D)			
13	303 074 R1	GEAR, idler (8 T) (Unit B)			
13	572 960 R1	GEAR, idler (8 T) (Unit C)			
13	573 694 R1	GEAR, idler (8 T) (Unit A)			
14	276 566 R1	PIN, dowel (2 for Unit D)			
14	303 073 R1	PIN, dowel (2 for Unit B)			
14	572 937 R1	PIN, dowel (2 for Unit C)			
14	573 657 R1	PIN, dowel (2 for Unit A)			
15	303 072 R1	PLATE, gear (Unit B)			
15	588 388 R1	PLATE, gear (Unit C)			
15	588 393 R1	PLATE, gear (Unit A)			
15	588 395 R1	PLATE, gear (Unit D)			
16	317 670 R91	COVER w/two BEARING, 276 574 R91 pump (Unit B) SCREW, 1/4 x 2-1/2" hex hd cap SCREW, 5/16 x 2-1/4" hex hd cap (4) WASHER, 1/4" lock WASHER, 5/16" lock (4)			
16	588 392 R1	COVER, pump (Units A, C and D) SCREW, 1/4 x 2" hex hd cap SCREW, 1/4 x 2-1/4" hex hd cap SCREW, 5/16 x 1-5/8" hex hd cap (4 for Unit C) SCREW, 5/16 x 2" hex hd cap (4 for Units A and D) WASHER, 1/4" lock WASHER, 5/16" lock (4)			
17	124 548	KEY, 5/32 x 3/4"			
	364 145 R1	"O" RING, 2-1/8 x 2-5/16 x 3/32"			

ATTACHMENTS

REF. NO.	PART NUMBER	DESCRIPTION	REF. NO.	PART NUMBER	DESCRIPTION
----------	-------------	-------------	----------	-------------	-------------

ELECTRIC FUEL TRANSFER PUMP
 (12 Volt) (Eclipse Bendix)
 (Used with Hydraulic Pump)

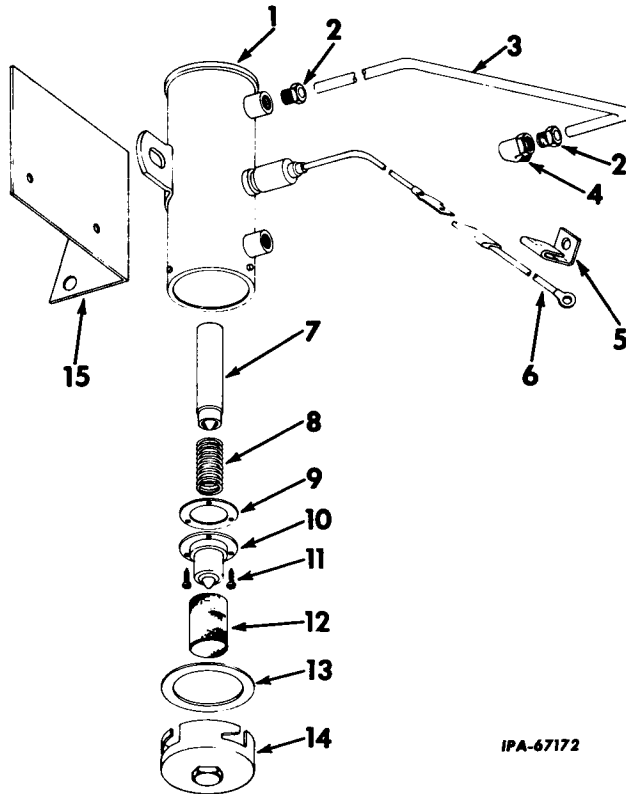

10	317 965 R91	CUP, plunger
11	19 714 R1	SCREW, No. 4 x 1/4" pan hd (3)
12	317 963 R1	SCREEN, filter
13	317 962 R1	GASKET, sediment cover
14	936 492 R91	COVER w/GASKET, 317 962 R1
15	316 158 R1	BRACKET, pump mounting

IPA-67172

316 151 R91	ATTACHMENT, electric fuel pump (+)
631 259 R91	PUMP ASSY, electric fuel transfer (Composed of -
§ 1	BODY
1	COVER 936 492 R91
1	CUP 317 965 R91
1	GASKET 317 962 R1
1	GASKET 317 964 R1
1	PLUNGER 317 967 R91
1	SCREEN 317 963 R1
3	SCREW 19 714 R1
1	SPRING 936 493 R1)
	NUT, 1/4" (2)
	SCREW, 1/4 x 5/8" hex hd cap (2)
	WASHER, 1/4" lock

1	BODY (order 317 696 R91)
2	369 989 R1 NUT, carburetor to pump tube (3)
3	316 159 R11 TUBE w/two NUT, 369 989 R1, carburetor to pump
4	24 847 H ELBOW, carburetor to pump tube
5	263 515 R91 CLIP, cable (on oil pan bolt)
6	267 806 R91 CABLE, fuel pump
7	317 967 R91 PLUNGER, pump
8	936 493 R1 SPRING, plunger
9	317 964 R1 GASKET, spring cup

§ - Not Furnished Separately

(+) - Attachment no longer available.
 Service parts will be furnished.

ATTACHMENTS

REF. NO.	PART NUMBER	DESCRIPTION	REF. NO.	PART NUMBER	DESCRIPTION
----------	-------------	-------------	----------	-------------	-------------

CLUTCH (BORG AND BECK) AND CONTROLS

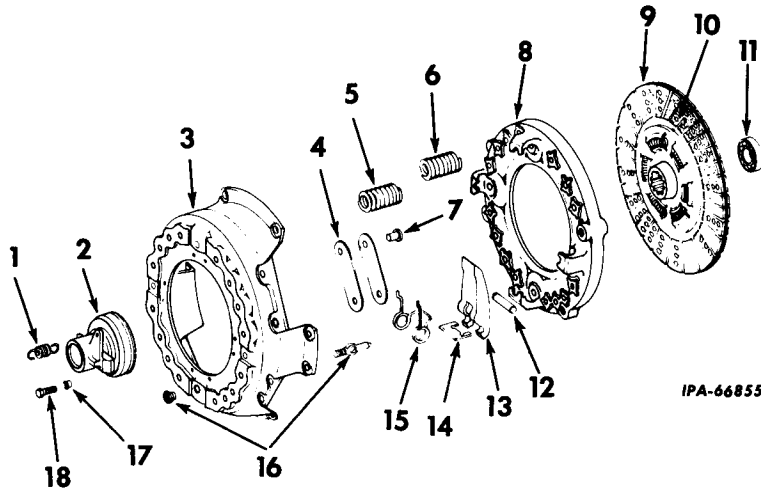

	312 837 R91	ATTACHMENT, clutch and controls (See NOTES 1 and 3)		313 772 R91	COVER, clutch (Composed of -
	1	57 287 D		1	COVER and STRAP
	2	267 814 R91		4	EYEBOLT and NUT
	3	110 886 H1		4	FERRULE
	4	317 534 R1		4	LEVER
	5	317 542 R1		4	PIN
	6	317 541 R1		1	PLATE
	7	317 535 R1		4	SCREW
	8	110 889 H1		4	SPRING
	9	313 771 R91		8	SPRING
	10	317 546 R91		4	STRUT
	11	ST 208 B		73 092 R2	SCREW, clutch cover mounting (8)
	12	317 538 R1			WASHER, 3/8" lock (8)
	13	110 891 H1			
	14	317 539 R1			
	15	317 536 R1			
	16	110 887 H1			
	17	110 890 H1			
	18	317 544 R1			

NOTE1 - Factory Application -
Order On Machine Order
Form.

NOTE 3 - Field Application - Order
Through Regular Service
Parts Channels.

ATTACHMENTS

REF. NO.	PART NUMBER	DESCRIPTION	REF. NO.	PART NUMBER	DESCRIPTION
TRANSMISSION ATTACHMENTS					
312 838 R91		ATTACHMENT, transmission (four speed sliding gear) (+) (Consists of all parts listed under "TRANSMISSION (Four Speed Sliding Gear) (Warner)") (For use with 12" spring loaded clutch and controls ATTACHMENT, 312 837 R91 and FLYWHEEL, 312 563 R91) (UC-221)	312 839 R91		ATTACHMENT, transmission (four speed synchromesh) (+) (Consists of all parts listed under "TRANSMISSION (Four Speed Synchromesh) (Warner)") (For use with 12" spring loaded clutch and controls ATTACHMENT, 312 837 R91 and FLYWHEEL, 312 563 R91)

(+) - Attachment no longer available.
Service parts will be furnished.

TRANSMISSION (Four Speed Sliding Gear) (Warner)

TRANSMISSION CASE, GEARS, CLUTCH HOUSING AND RELATED PARTS

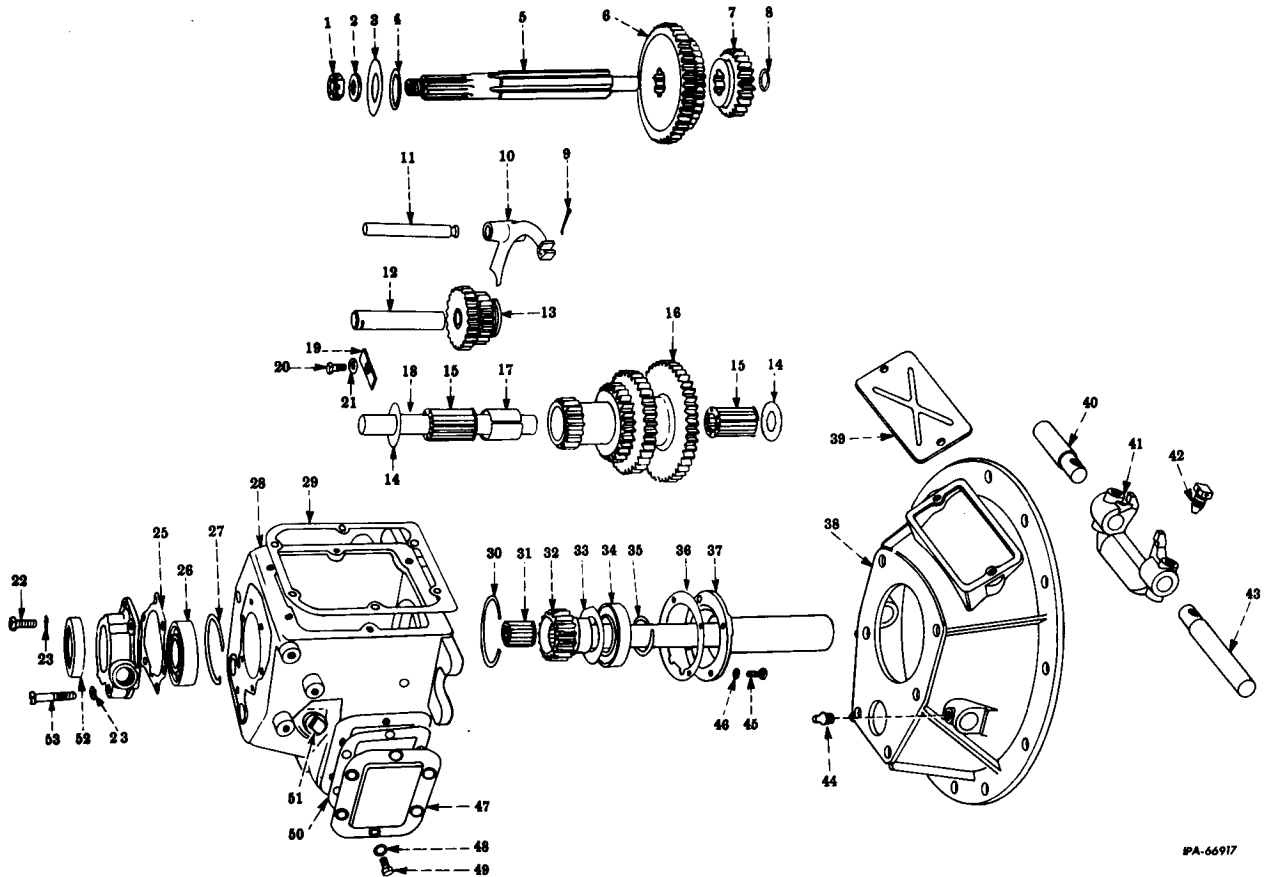

PA-66917

313 740 R91		TRANSMISSION ASSY (part of ATTACHMENT, 312 838 R91)	3	27 090 H	WASHER, mainshaft rear bearing oil
		SCREW, 3/8 x 1-1/8" hex hd cap (12)	4	27 088 H	WASHER, mainshaft rear bearing thrust
		WASHER, 3/8" lock (12)	5	27 069 HB	SHAFT, main
1	106 058 H	NUT, main shaft	6	72 975 H	GEAR, mainshaft first and second
2	60 192 H	WASHER, companion flange			

ATTACHMENTS

REF. NO.	PART NUMBER	DESCRIPTION	REF. NO.	PART NUMBER	DESCRIPTION
TRANSMISSION - Continued (Four Speed Sliding Gear) (Warner)					
TRANSMISSION CASE, GEARS, CLUTCH HOUSING AND RELATED PARTS - Continued					
7	62 899 H	GEAR, mainshaft third and direct	40	317 635 R1	SHAFT, throw out (short)
8	27 087 H	RING, mainshaft pilot bearing spacer	41	317 637 R1	YOKE, throw out
9		PIN, 1/8 x 1-1/4" cotter	42	317 638 R1	SCREW, lock
10	27 118 H	FORK, reverse speed shift	43	317 636 R1	SHAFT, throw out (long)
11	27 083 H	RAILS, reverse speed shift fork	44	271 285	FITTING, 1/8" x 90° lubrication (optional with 109 462) (2) (not part of Transmission, 313 740 R91)
12	27 079 H	SHAFT, reverse idler gear	44	109 462	FITTING, 1/8" x 90° lubrication (optional with 271 285) (2) (not part of Transmission, 313 740 R91)
13	62 902 H	GEAR, reverse idler	45		SCREW, 5/16 x 3/4" hex hd cap (4)
14	95 854 H	WASHER, countershaft gear thrust (2)	46		WASHER, 5/16" external lock (4)
15	23 172 H	BEARING, countershaft gear roller (2)	47	23 045 H	COVER, power take-off opening
16	72 976 H	GEAR, countershaft	48		WASHER, 3/8" lock (6)
17	27 091 H	SPACER, countershaft gear bearing	49		SCREW, 3/8 x 3/4" hex hd cap (6)
18	27 069 H	SHAFT, counter	50	111 082 R1	GASKET, power take-off opening cover
19	27 082 H	PLATE, reverse idler gear and countershaft lock	51	143 968	PLUG, 3/4" sq. soc. pipe (cd-pltd)
20		SCREW, 3/8 x 3/4" hex hd cap	52	382 868 C91	OIL SEAL, mainshaft
21		WASHER, 3/8" lock	53		SCREW, 3/8 x 2" hex hd cap
22		SCREW, 3/8 x 1" hex hd cap (4)		115 617 H	BOLT, 3/8 x 3/4" (3)
23		WASHER, 3/8" lock (5)		2 750 059 R1	DECALCOMANIA, shifting diagram (not part of Transmission, 313 740 R91)
24	321 811 R1	RETAINER, mainshaft rear bearing			SCREW, 1/2 x 1-1/4" hex hd cap (6)
25	27 116 HA	GASKET, mainshaft rear bearing retainer			WASHER, 1/2" lock (6)
26	ST 200	BEARING, mainshaft rear			
27	27 073 H	RING, mainshaft rear bearing snap			
28	317 659 R1	CASE, transmission			
29	27 122 H	GASKET, control lever mounting			
30	27 071 H	RING, main drive gear bearing snap (inner)			
31	27 009 H	BEARING, mainshaft pilot roller			
32	317 663 R1	GEAR, main drive			
33	27 089 H	WASHER, main drive gear oil retainer			
34	ST 201	BEARING, main drive gear			
35	27 086 H	RING, main drive gear bearing snap (outer)			
36	27 110 H	GASKET, main drive gear bearing retainer			
37	317 662 R1	RETAINER, main drive gear bearing			
38	317 666 R1	HOUSING, clutch			
39	317 634 R1	COVER, hand hole SCREW, 5/16 x 5/8" fil hd (2) WASHER, 5/16" lock (2)			

ATTACHMENTS

REF. NO.	PART NUMBER	DESCRIPTION	REF. NO.	PART NUMBER	DESCRIPTION
TRANSMISSION - Continued					
(Four Speed Sliding Gear)(Warner)					
TRANSMISSION CONTROL HOUSING AND LEVER					
			20	27 121 HA	RAIL, reverse shift
			21	62 894 HB	END, reverse shift rail
			22		NUT, 1/4"NF slt
			23		PIN, 1/16 x 1/2" cotter
			24	23 079 H	SCREW, shift fork set (3)
			25	62 892 HC	SPRING, reverse shift end plunger
			26	62 893 H	PLUNGER, reverse shift end
			27	27 111 HA	FORK, shift (third and direct
			28	27 112 HA	FORK, shift (first and second
			29	103 892	PLUG, expansion (3)
				30 443 V	PLUG, speedometer opening (not part of Transmission, 313 740 R91)
1	317 665 R1	HOUSING, control lever			
2		SCREW, 3/8 x 2-7/8" hex hd cap			
3		WASHER, 3/8" lock (6)			
4	27 085 HA	PIN, control lever locating			
5		SCREW, 3/8 x 7/8" hex hd cap (5)			
6	16 780 H	BALL, control lever hand			
7	82 717 R11	LEVER, control			
8	72 218 H	CAP, control lever			
9	72 219 H	WASHER, control lever spring			
10	27 098 HA	SPRING, control lever			
11	83 780 R1	BALL, fulcrum			
12	113 163	PIN, fulcrum ball			
13	27 119 HA	RAIL, shift (first and second)			
14	16 012 R1	BALL, 3/8" shift bar poppet (3)			
15	23 074 H	SPRING, shift bar poppet (3)			
16	27 096 H	PLUNGER, shift bar interlock (2)			
17	27 104 H	PIN, shift bar interlock plunger			
18	27 105 H	STOP, shift bar interlock plunger pin			
19	27 120 HAX	RAIL w/PIN, shift (third and direct)			

ATTACHMENTS

REF. NO.	PART NUMBER	DESCRIPTION	REF. NO.	PART NUMBER	DESCRIPTION
----------	-------------	-------------	----------	-------------	-------------

TRANSMISSION - Continued
(Four Speed Synchromesh) (Warner)

TRANSMISSION CASE, GEARS, CLUTCH HOUSING
AND RELATED PARTS

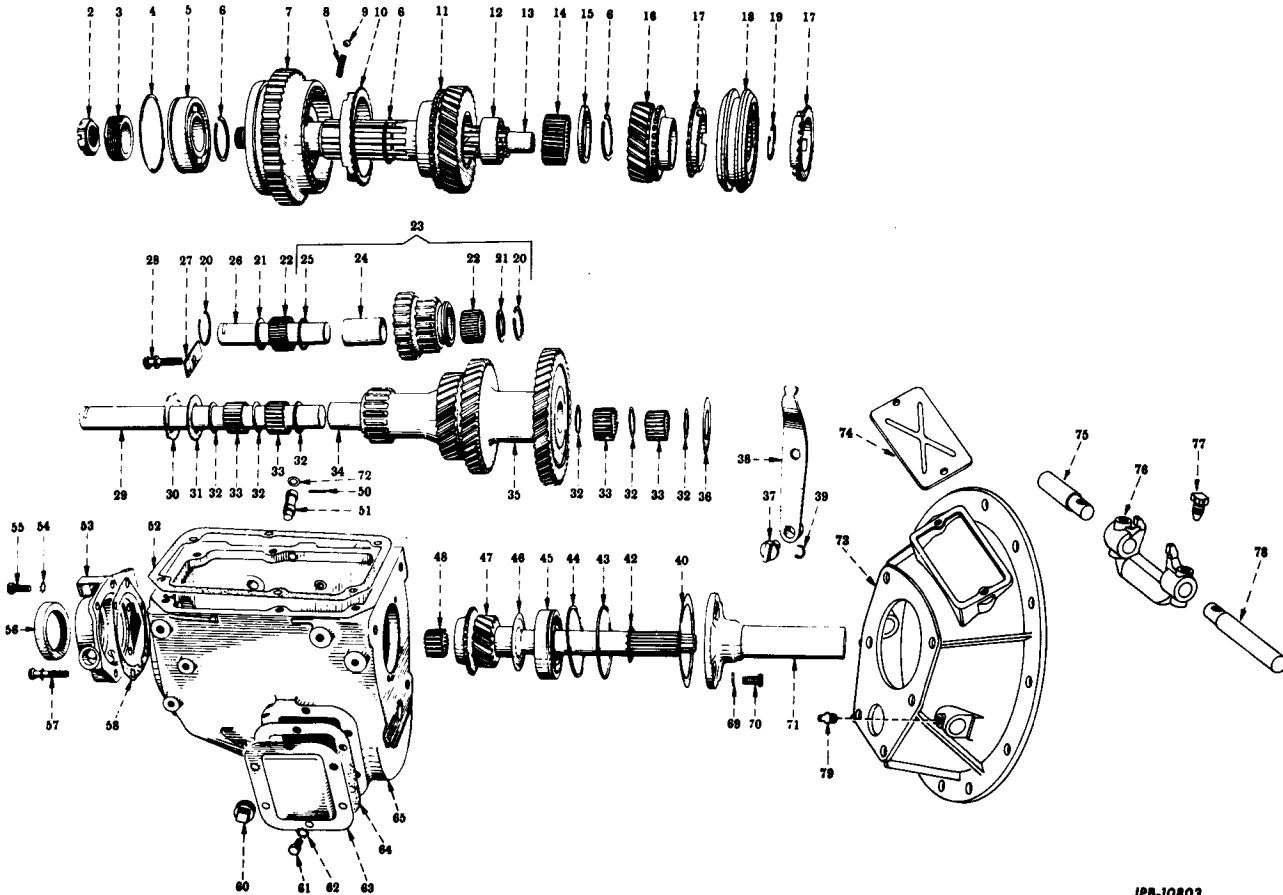

IPB-10803

313 739 R91	TRANSMISSION ASSY (with CONTROL HOUSING (part of ATTACHMENT, 312 839 R91)	12	82 079 R1	SPACER, mainshaft second speed gear	
179 840	SCREW, 3/8 x 1-1/8" hex hd cap (12)	13	71 834 R2	SHAFT, main	
103 321	WASHER, 3/8" lock (12)	14	71 846 R1	ROLLER, mainshaft second speed bearing (34)	
2	59 585 R1	NUT, mainshaft	15	71 842 R1	WASHER, mainshaft second speed gear thrust
3	317 627 R1	SPACER, speedometer drive gear	16	154 076 R11	GEAR w/BUSHING, 72 202 R1, mainshaft third speed
4	77 945 R1	RING, mainshaft snap	17	71 840 R1	RING, third and high speed synchronizer blocking (2)
5	ST 236	BEARING, main drive gear	18	71 835 R91	SYNCHRONIZER, mainshaft third and high speed clutch
6	71 843 R1	RING, mainshaft second speed gear snap	19	71 841 R1	RING, third and high speed synchronizer hub snap
7	82 092 R91	SYNCHRONIZER, low and second speed	20	91 092 R1	RING, reverse idler gear snap (2)
8	73 298 R1	SPRING, low and second speed synchronizer (3)	21	91 091 R1	WASHER, reverse idler gear thrust (2)
9	16 012 R1	BALL, 3/8" low and second speed synchronizer (3)	22	91 094 R1	ROLLER, reverse idler gear bearing (74)
10	71 847 R1	RING, second speed synchronizer blocking	23	91 089 R11	GEAR ASSY, reverse idler
11	154 075 R1	GEAR, mainshaft second speed			

ATTACHMENTS

REF. NO.	PART NUMBER	DESCRIPTION	REF. NO.	PART NUMBER	DESCRIPTION
TRANSMISSION - Continued (Four Speed Synchromesh) (Warner)					
TRANSMISSION CASE, GEARS, CLUTCH HOUSING AND RELATED PARTS - Continued					
24	91 095 R1	SLEEVE, reverse idler gear bearing	55	179 839	SCREW, 3/8 x 1" hex hd cap (4)
25	91 093 R1	SPACER, reverse idler gear bearing	56	59 586 R91	OIL SEAL, mainshaft
26	59 423 R1	SHAFT, reverse idler gear	57	-	SCREW, 3/8 x 2" hex hd cap
27	317 628 R1	PLATE, countershaft reverse idler gear shift lock	58		GASKET, mainshaft rear bearing retainer
28	179 837 114 606	SCREW, 3/8 x 3/4" hex hd cap (2) WASHER, 3/8" lock (2)		80 225 R1 80 226 R1 80 227 R1 80 228 R1	.010" thick .015" thick .020" thick .025" thick
29	71 860 R1	COUNTERSHAFT			
30	71 859 R1	WASHER, countershaft rear thrust (outer)	60	20 969 R1	PLUG, 3/4" sq. hd pipe (Steel) (optional with 219 301) (2)
31	154 078 R1	WASHER, countershaft rear thrust (inner)	60	219 301	PLUG, 3/4" sq hd pipe (malleable iron) (optional with 20 969 R1)
32	59 572 R1	WASHER, countershaft bearing spacer (6)	61	179 883	SCREW, 3/8 x 5/8" hex hd cap (6)
33	59 574 R1	ROLLER, countershaft gear bearing (88)	62	103 323	WASHER, 3/8" external lock (6)
34	95 363 R1	SPACER, countershaft gear bearing	63	23 045 H	COVER, power take-off opening
35	154 077 R1	GEAR, countershaft	64	111 082 R1	GASKET, power take-off opening cover
36	71 857 R1	WASHER, countershaft thrust	65	317 626 R1	CASE, transmission
37	91 090 R1	SHOE, reverse shifting	69		WASHER, 5/16" external lock (4)
38	147 922 R1	ARM, reverse shifting	70		SCREW, 5/16 x 7/8" hex hd cap (4)
39	82 084 R1	WASHER, "C" shifting shoe	71	317 631 R1	RETAINER, main drive gear bearing
40		GASKET, main drive gear bearing retainer	72	147 920 R1	OIL SEAL, pivot pin
	77 946 R1 77 947 R1 77 948 R1 77 949 R1	.009" thick .0135" thick .018" thick .0225" thick	73	317 633 R1	HOUSING, clutch
42		RING, drive gear bearing snap (small)	74	317 634 R1 117 290 108 590	COVER, hand hole SCREW, 5/16 x 5/8" fil hd (2) WASHER, 5/16" lock (2)
	137 244 R1 137 245 R1 137 246 R1 137 247 R1	.117" thick .120" thick .123" thick .127" thick	75	317 635 R1	SHAFT, throwout (short)
43	77 945 R1	RING, main drive gear bearing snap (large)	76	317 637 R1	YOKE, throwout
44	82 076 R1	RING, main drive gear bearing spacer	77	HA-644	SCREW, lock (2)
45	ST 236	BEARING, main drive gear ball	78	317 636 R1	SHAFT, throwout (long)
46	80 175 R1	BAFFLE, main drive gear oil	79	271 285	FITTING, 1/8 x 90° lubrication (optional with 109 462) (2) (not part of Transmission ASSY, 313 739 R91)
47	619 522 C1	GEAR, main drive	79	109 462	FITTING, 1/8 x 90° lubrication (optional with 271 285) (2) (not part of Transmission ASSY, 313 739 R91)
48	59 579 R1	ROLLER, mainshaft bearing (16)		115 617 H	BOLT, 3/8 x 3/4" (2)
50	103 565	PIN, reverse shifting arm screw		72 202 R1	BUSHING, mainshaft third speed gear
51	147 921 R1	PIN, reverse shifting arm pivot		2 751 156 R1	DECALCOMANIA, shifting diagram (not part of Transmission ASSY, 313 739 R91)
52	71 855 R1	GASKET, control lever housing		82 082 R1	RING, shift plate retaining
53	80 224 R11	RETAINER w/SLEEVE, 26 905 H			SCREW, 1/2 x 1-1/4" hex hd cap (6) WASHER, 1/2" lock (6)
54	114 606	WASHER, 3/8" external lock (5)		26 905 H	SLEEVE, speedometer drive gear

ATTACHMENTS

REF. NO.	PART NUMBER	DESCRIPTION	REF. NO.	PART NUMBER	DESCRIPTION																																																	
TRANSMISSION - Continued																																																						
(Four Speed Synchromesh) (Warner)																																																						
TRANSMISSION CONTROL HOUSING AND LEVER																																																						
<p style="text-align: center;"># A-37002</p>			<table border="0"> <tr><td>16</td><td>82 077 R1</td><td>SPRING, reverse speed shift end plunger poppet</td></tr> <tr><td>17</td><td>108 630</td><td>PIN, 1/8 x 1" cotter</td></tr> <tr><td>18</td><td>62 892 HC</td><td>SPRING, reverse speed shift end plunger</td></tr> <tr><td>19</td><td>82 086 R1</td><td>PLUNGER, reverse speed shift end</td></tr> <tr><td>20</td><td>71 881 R1</td><td>FORK, third and direct speed shift</td></tr> <tr><td>21</td><td>71 883 R1</td><td>END, low and second speed shift</td></tr> <tr><td>22</td><td>71 880 R1</td><td>RAIL, low and second speed shift</td></tr> <tr><td>23</td><td>71 882 R1</td><td>FORK, low and second speed shift</td></tr> <tr><td>24</td><td>16 780 H</td><td>BALL, control lever</td></tr> <tr><td>25</td><td>317 623 R1</td><td>LEVER, control</td></tr> <tr><td>26</td><td>82 078 R1</td><td>CAP, control housing</td></tr> <tr><td>27</td><td>32 192 R1</td><td>WASHER, control lever spring</td></tr> <tr><td>28</td><td>27 098 HA</td><td>SPRING, control lever</td></tr> <tr><td>29</td><td></td><td>WASHER, 3/8" lock (6)</td></tr> <tr><td>30</td><td></td><td>SCREW, 3/8 x 7/8" hex hd cap (6)</td></tr> <tr><td></td><td>83 780 R1</td><td>BALL, fulcrum</td></tr> <tr><td></td><td>30 443 V</td><td>PLUG, speedometer opening (not part of transmission ASSY, 313 739 R91)</td></tr> </table>	16	82 077 R1	SPRING, reverse speed shift end plunger poppet	17	108 630	PIN, 1/8 x 1" cotter	18	62 892 HC	SPRING, reverse speed shift end plunger	19	82 086 R1	PLUNGER, reverse speed shift end	20	71 881 R1	FORK, third and direct speed shift	21	71 883 R1	END, low and second speed shift	22	71 880 R1	RAIL, low and second speed shift	23	71 882 R1	FORK, low and second speed shift	24	16 780 H	BALL, control lever	25	317 623 R1	LEVER, control	26	82 078 R1	CAP, control housing	27	32 192 R1	WASHER, control lever spring	28	27 098 HA	SPRING, control lever	29		WASHER, 3/8" lock (6)	30		SCREW, 3/8 x 7/8" hex hd cap (6)		83 780 R1	BALL, fulcrum		30 443 V	PLUG, speedometer opening (not part of transmission ASSY, 313 739 R91)
16	82 077 R1	SPRING, reverse speed shift end plunger poppet																																																				
17	108 630	PIN, 1/8 x 1" cotter																																																				
18	62 892 HC	SPRING, reverse speed shift end plunger																																																				
19	82 086 R1	PLUNGER, reverse speed shift end																																																				
20	71 881 R1	FORK, third and direct speed shift																																																				
21	71 883 R1	END, low and second speed shift																																																				
22	71 880 R1	RAIL, low and second speed shift																																																				
23	71 882 R1	FORK, low and second speed shift																																																				
24	16 780 H	BALL, control lever																																																				
25	317 623 R1	LEVER, control																																																				
26	82 078 R1	CAP, control housing																																																				
27	32 192 R1	WASHER, control lever spring																																																				
28	27 098 HA	SPRING, control lever																																																				
29		WASHER, 3/8" lock (6)																																																				
30		SCREW, 3/8 x 7/8" hex hd cap (6)																																																				
	83 780 R1	BALL, fulcrum																																																				
	30 443 V	PLUG, speedometer opening (not part of transmission ASSY, 313 739 R91)																																																				
1	71 877 R1	HOUSING, control lever																																																				
2	82 075 R91	BREATHER																																																				
3		NOT USED																																																				
4	103 736	PIN, control housing																																																				
5	103 892	PLUG, expansion (6)																																																				
6	59 412 R1	PIN, shift bar interlock plunger																																																				
7	71 879 R1	RAIL, third and direct speed shift																																																				
8	27 096 H	PLUNGER, shift bar interlock (2)																																																				
9	16 012 R1	BALL, 3/8" shift bar poppet (3)																																																				
10	23 074 H	SPRING, shift bar poppet (3)																																																				
11	71 884 R1	RAIL, reverse speed shaft																																																				
12	82 090 R1	END, reverse speed shift																																																				
13	82 083 R1	WASHER, "C" reverse speed plunger																																																				
14	23 079 H	SCREW, shift fork set (4)																																																				
15	16 008 R1	BALL, 1/4" reverse speed shift end plunger poppet																																																				



NUMERICAL INDEX



NUMERICAL INDEX

PART NUMBER	PAGE	PART NUMBER	PAGE	PART NUMBER	PAGE	PART NUMBER	PAGE
No.		1 878 183	56	1 926 605	51	1 960 750	54
		1 878 493	58	1 926 618	51	1 960 864	51
		1 878 505	58	1 926 622	51	1 961 323	54
		1 878 505	60	1 926 640	51	1 962 276	51
		1 878 507	58	1 927 447	57	1 962 276	55
		1 878 507	60	1 927 448	57	1 962 602	52
18 609	24	1 878 516	58	1 927 451	56	1 962 606	52
21 056	34	1 878 516	60	1 927 853	51	1 962 629	59
456 319	50	1 878 517	60	1 927 975	60	1 962 932	51
800 832	54	1 878 780	60	1 927 980	58	1 963 139	54
801 198	51	1 880 635	57	1 927 980	60	1 963 525	50
804 000	55	1 880 641	56	1 927 981	60	1 964 117	54
804 000	57	1 880 781	57	1 927 982	58	1 964 353	54
804 080	57	1 881 409	55	1 927 982	60	1 964 354	54
806 915	55	1 881 409	56	1 928 015	51	1 964 682	54
806 915	56	1 885 090	55	1 928 021	51	1 965 104	54
809 062	55	1 885 090	56	1 928 022	51	1 966 034	50
809 062	57	1 888 439	57	1 928 966	51	1 966 391	51
809 593	51	1 904 368	56	1 929 959	55	1 966 914	51
809 593	55	1 904 370	57	1 929 959	57	1 966 923	51
809 593	55	1 904 377	55	1 931 129	51	1 967 747	51
809 593	57	1 904 377	56	1 932 197	51	1 967 968	51
809 763	55	1 904 377	60	1 935 031	58	1 968 396	51
809 945	55	1 904 419	51	1 935 128	51	1 969 329	54
809 945	57	1 904 436	51	1 935 131	51	1 969 568	51
809 961	55	1 904 661	55	1 935 645	50	1 970 525	54
809 961	57	1 904 661	56	1 938 058	51	7 451 763	54
815 018	56	1 906 945	51	1 939 646	58	9 409 030	109
815 540	54	1 908 829	56	1 939 857	56	9 409 049	12
817 807	57	1 910 174	58	1 939 902	55	9 409 231	109
818 265	51	1 910 174	60	1 939 970	51	9 409 923	93
819 104	55	1 910 404	55	1 940 161	55	9 413 474	50
819 104	57	1 910 404	57	1 940 477	51	9 419 392	54
820 148	52	1 911 263	55	1 941 113	51	9 421 423	51
820 149	52	1 911 263	57	1 941 431	59	9 421 423	59
821 453	52	1 911 324	56	1 941 978	54	9 421 424	51
823 551	57	1 912 008	54	1 943 386	59	9 421 425	51
904 751	55	1 912 008	55	1 944 373	55	9 427 815	52
904 751	57	1 912 008	57	1 944 590	58	9 427 882	52
908 019	54	1 912 073	55	1 946 143	50		
954 378	55	1 912 159	58	1 946 143	51		
954 378	57	1 912 159	60	1 946 903	57		
1 100 305	56	1 912 176	58	1 948 326	57		
1 100 374	56	1 912 176	60	1 949 538	50		
1 100 805	54	1 913 960	51	1 950 069	50		
1 102 034	55	1 914 491	56	1 950 307	51		
1 107 308	50	1 914 580	55	1 951 567	51		
1 107 350	50	1 914 618	56	1 952 410	51		
1 108 438	50	1 914 842	51	1 953 479	51		
1 114 356	51	1 915 172	54	1 953 879	56		
1 118 779	60	1 916 324	55	1 953 902	58		
1 118 999	58	1 916 324	56	1 955 494	54		
1 119 507	59	1 916 439	52	1 955 499	50		
1 119 513	59	1 921 362	55	1 956 226	50		
1 838 568	51	1 921 362	57	1 956 975	54		
1 839 345	51	1 921 369	57	1 957 501	54		
1 843 646	55	1 921 860	56	1 958 137	59		
1 843 646	56	1 922 288	56	1 958 148	59		
1 853 342	50	1 922 289	57	1 958 151	59		
1 857 412	55	1 922 408	60	1 958 565	54		
1 857 412	56	1 922 599	58	1 958 679	51		
1 858 603	55	1 922 599	60	1 959 381	54		
1 858 603	57	1 922 701	55	1 959 389	54		
1 858 749	55	1 922 996	60	1 959 455	54		
1 858 753	55	1 923 284	55	1 959 523	54		
1 858 753	56	1 923 295	55	1 959 532	54		
1 862 383	51	1 923 295	56	1 959 828	54		
1 864 099	58	1 923 625	56	1 959 832	54		
1 864 099	60	1 923 935	50	1 959 833	54		
1 868 137	58	1 924 764	58	1 959 834	54		
1 868 137	60	1 925 204	55	1 959 991	54		
1 871 693	57	1 925 378	55	1 960 244	51		
1 873 796	51	1 925 379	55	1 960 347	59		
						A	
						712 A	110
						637 130 A	73
						B	
						BP 32	110
						C	
						CC 24	110
						265 164 C91	39
						275 301 C2	53
						280 318 C1	3
						280 318 C1	5
						280 318 C1	7
						281 907 C1	19
						379 278 C1	9
						382 868 C91	120
						601 269 C92	71
						601 269 C92	73
						601 269 C92	93
						601 712 C1	107

NUMERICAL INDEX

NUMERICAL INDEX

PART NUMBER	PAGE	PART NUMBER	PAGE	PART NUMBER	PAGE	PART NUMBER	PAGE
601 713 C1	107	13 396 DC	97	37 179 D	29	62 862 D	81
601 816 C91	39	13 396 DC	100	37 183 D	28	62 862 D	91
603 824 C1	79	14 526 D	29	38 970 D	111	63 713 DA	69
603 844 C91	73	15 204 D	13	38 971 D	111	63 713 DA	93
603 884 C91	69	16 025 D	1	38 972 D	111	64 147 D	38
603 884 C91	93	16 026 DB	1	38 974 D	111	64 283 DBX	25
606 859 C91	28	16 067 DA	16	38 975 D	111	64 399 D	38
606 859 C91	34	16 445 D	23	38 976 D	111	64 400 DC	38
606 859 C91	35	18 377 D	24	39 822 D	111	64 401 D	38
607 473 C91	82	19 517 D	2	39 823 D	111	64 402 D	38
609 106 C91	107	19 517 D	4	39 824 D	111	64 403 D	38
612 179 C1	85	19 517 D	6	39 854 D	34	64 433 D	30
612 292 C11	107	19 517 D	10	39 854 D	35	64 835 D	28
612 319 C91	19	21 372 D	49	40 876 D	34	64 837 D	28
612 320 C91	19	21 394 D	49	41 339 D	16	64 837 D	37
612 321 C91	19	24 687 DA	25	42 331 D	31	67 266 DX	25
615 236 C91	105	24 703 DA	25	42 333 D	31	67 869 D	80
615 237 C1	105	25 484 D	24	42 334 D	31	67 869 D	90
619 522 C1	123	25 948 D	24	42 409 D	34	68 134 D	32
621 657 C91	70	26 242 D	80	42 915 D	68	68 134 D	33
621 657 C91	73	26 242 D	91	42 915 D	93		
621 657 C91	88	29 308 D	14	42 916 D	69		
630 422 C1	34	29 901 D	22	42 916 D	93		
670 305 C1	104	29 901 D	81	42 917 D	68		
670 382 C91	69	29 901 D	91	42 917 D	72		
670 382 C91	93	29 902 DX	24	42 917 D	93		
670 670 C1	108	30 402 D	112	43 481 D	19		
673 356 C91	35	30 402 D	114	45 110 D	24	E 1 416	110
673 362 C91	34	30 668 DB	71	45 148 D	25	E 1 820	110
678 132 C91	69	30 668 DB	72	45 149 DA	25	E 2 022	110
678 132 C91	73	30 668 DB	77	46 059 D	25	E 2 426	110
678 132 C91	93	31 336 D	33	46 923 D	10	E 2 628	110
678 157 C91	34	31 729 D	83	47 388 DA	25	ED 1 133	110
678 158 C1	34	31 729 D	85	47 390 D	24		
678 159 C1	34	31 729 D	108	47 392 D	24		
678 160 C1	34	31 790 DA	78	47 394 D	24		
678 161 C1	34	31 790 DA	82	47 395 D	24		
678 162 C1	35	31 987 D	46	47 396 DAX40	24		
678 252 C1	88	32 592 D	25	47 398 DX	25		
678 253 C1	71	32 596 D	24	47 404 DA	25		
678 253 C1	73	33 700 DA	33	47 530 D	106	HA 644	123
680 957 C1	53	35 606 D52	25	49 798 D75	25	3 405 H	41
702 027 C1	90	35 606 D54	25	51 811 D	108	3 405 H	42
702 027 C1	93	35 606 D55	25	53 023 DA	70	3 405 H	45
702 219 C1	91	35 758 D	82	53 023 DA	72	3 405 H	112
702 220 C91	93	35 816 D	31	53 023 DA	77	16 780 H	114
702 283 C1	66	35 816 D	36	54 207 DB	63	16 780 H	121
702 283 C1	68	35 816 D	37	54 207 DB	90	23 045 H	124
702 283 C1	71	36 087 DA	111	54 269 D	78	23 045 H	120
702 283 C1	72	36 092 D	111	54 489 D	24	23 074 H	123
702 283 C91	62	36 521 D	36	55 804 DX	78	23 074 H	121
702 283 C91	64	36 521 D	37	56 365 D	28	23 079 H	124
702 283 C91	80	36 637 D	111	56 370 D	28	23 079 H	120
702 283 C91	93	36 756 D	28	56 389 D	28	23 172 H	120
702 337 C91	71	36 756 D	85	56 429 D	27	24 847 H	23
702 337 C91	73	36 758 D	31	56 430 D	27	24 847 H	32
702 544 C1	69	36 895 D	31	56 611 DA	25	24 847 H	117
702 544 C1	73	36 896 D	31	57 287 D	118	26 905 H	123
702 544 C1	93	36 897 D	31	57 714 D	17	27 009 H	120
702 598 C1	112	36 902 D	31	57 956 D	24	27 069 H	120
702 598 C1	113	36 903 D	31	58 889 D	28	27 069 HB	119
		36 907 D	31	58 899 D	28	27 071 H	120
		36 909 D	31	58 986 D	34	27 073 H	120
		36 910 D	31	59 109 D	91	27 079 H	120
		36 911 D	31	59 708 D	30	27 082 H	120
		37 009 D	31	59 939 D	111	27 083 H	120
		37 010 D	31	60 610 D	103	27 085 HA	121
		37 011 D	31	60 614 D	103	27 086 H	120
		37 012 D	31	60 947 D	25	27 087 H	120
		37 024 D	27	61 635 D	85	27 088 H	119
		37 165 D	34	62 801 DC	61	27 089 H	120
		37 165 D	35	62 801 DC	90	27 090 H	119
		37 167 D	34	62 862 D	64	27 091 H	120
						27 096 H	121
D 12	110						
12 215 D	17						
12 215 D	36						
13 123 D	28						
13 390 D	97						
13 390 D	100						

NUMERICAL INDEX

NUMERICAL INDEX

PART NUMBER	PAGE	PART NUMBER	PAGE	PART NUMBER	PAGE	PART NUMBER	PAGE
27 096 H	124	19 271 R91	29	77 948 R1	123	151 167 R3	16
27 098 HA	121	47 407 R93	24	77 949 R1	123	154 075 R1	122
27 098 HA	124	52 791 R1	25	80 175 R1	123	154 076 R11	122
27 104 H	121	56 787 R1	89	80 224 R11	123	154 077 R1	123
27 105 H	121	59 412 R1	124	80 225 R1	123	154 078 R1	123
27 110 H	120	59 423 R1	123	80 226 R1	123	164 418 R2	16
27 111 HA	121	59 572 R1	123	80 227 R1	123	164 418 R2	45
27 112 HA	121	59 574 R1	123	80 228 R1	123	164 420 R1	15
27 116 HA	120	59 579 R1	123	82 075 R91	124	164 420 R1	45
27 118 H	120	59 585 R1	122	82 076 R1	123	164 422 R1	16
27 119 HA	121	59 586 R91	123	82 077 R1	124	164 423 R11	16
27 120 HAX	121	62 923 R91	102	82 078 R1	124	164 425 R1	16
27 121 HA	121	66 711 R92	46	82 079 R1	122	164 432 R91	16
27 122 H	120	69 443 R1	17	82 082 R1	123	164 436 R91	16
29 214 H	95	69 500 R1	15	82 083 R1	124	168 144 R1	15
29 215 H	95	69 606 R11	41	82 084 R1	123	169 192 R1	39
32 468 H	19	69 607 R1	40	82 086 R1	124	169 192 R1	85
32 468 H	27	69 607 R1	41	82 090 R1	124	169 193 R1	39
32 468 H	32	69 607 R1	45	82 092 R91	122	169 240 R1	41
32 468 H	37	69 608 R1	41	82 717 R11	121	169 679 R1	41
35 619 H	16	69 608 R3	40	82 796 R91	86	171 807 R1	85
35 631 H	41	69 674 R1	39	82 958 R2	17	171 815 R1	37
35 647 H	40	69 674 R1	45	82 959 R1	17	171 817 R1	37
35 647 H	41	69 675 R1	39	82 970 R1	13	171 819 R1	85
35 650 HA	1	69 676 R1	39	83 488 R2	16	171 819 R1	105
37 288 H	34	69 676 R1	45	83 780 R1	121	171 820 R1	105
37 762 H	46	69 700 R91	46	83 780 R1	124	183 350 R91	103
37 762 H	48	69 722 R1	16	84 838 R93	23	187 902 R1	46
47 856 H	27	70 014 R1	2	84 838 R94	23	188 897 R1	33
49 946 HA	42	70 015 R1	2	85 699 R1	17	188 902 R1	33
58 516 H	9	70 109 R1	13	85 700 R1	17	221 425 R1	53
58 516 H	16	70 128 R1	15	85 868 R1	17	227 713 R1	40
59 730 H	114	70 133 R1	9	85 868 R1	45	230 409 R91	40
60 192 H	119	70 259 R2	1	86 898 R91	86	230 409 R91	41
61 252 H	52	70 260 R1	1	91 089 R11	122	230 421 R91	41
61 252 H	53	70 261 R2	1	91 090 R1	123	234 275 R1	16
62 892 HC	121	70 262 R1	1	91 091 R1	122	234 276 R1	16
62 892 HC	124	70 425 R1	1	91 092 R1	122	237 248 R1	16
62 893 H	121	71 351 R1	39	91 093 R1	123	240 369 R91	39
62 894 HB	121	71 763 R2	12	91 094 R1	122	251 460 R1	19
62 899 H	120	71 834 R2	122	91 095 R1	123	251 538 R1	49
62 902 H	120	71 835 R91	122	95 363 R1	123	251 553 R1	46
63 364 H	89	71 840 R1	122	108 120 R92	39	251 583 R1	25
72 218 H	121	71 841 R1	122	109 544 R1	16	252 374 R1	112
72 219 H	121	71 842 R1	122	111 024 R1	16	253 818 R91	69
72 975 H	119	71 843 R1	122	111 024 R1	45	253 818 R91	73
72 976 H	120	71 846 R1	122	111 082 R1	120	253 818 R91	93
73 163 H	89	71 847 R1	122	111 082 R1	123	254 275 R1	80
86 224 H	32	71 855 R1	123	112 508 R1	16	254 275 R1	91
95 854 H	120	71 857 R1	123	112 509 R1	16	255 395 R1	95
98 573 HA	17	71 859 R1	123	112 700 R1	105	255 395 R1	97
102 069 H	39	71 860 R1	123	113 434 R91	29	255 395 R1	100
102 776 H	85	71 877 R1	124	113 443 R91	29	255 395 R1	102
106 058 H	119	71 879 R1	124	113 504 R1	27	255 663 R1	94
110 886 H1	118	71 880 R1	124	113 506 R1	27	256 502 R91	62
110 887 H1	118	71 881 R1	124	114 869 R1	41	256 502 R91	80
110 889 H1	118	71 882 R1	124	120 879 R1	85	258 370 R1	95
110 890 H1	118	71 883 R1	124	121 759 R91	23	258 670 R1	101
110 891 H1	118	71 884 R1	124	122 316 R91	79	258 671 R1	101
112 030 H	79	72 202 R1	123	126 229 R1	16	261 505 R1	113
115 617 H	120	73 092 R2	118	126 231 R1	16	261 517 R1	111
115 617 H	123	73 296 R93	39	126 373 R1	16	261 518 R1	111
127 507 H	75	73 298 R1	122	133 093 R1	16	263 297 R2	89
127 507 H	76	75 524 R3	16	133 502 R1	65	263 308 R1	93
138 322 H	64	76 950 R2	16	133 502 R1	87	263 515 R91	52
144 419 H	53	76 950 R2	33	137 244 R1	123	263 515 R91	53
		76 950 R2	36	137 245 R1	123	263 515 R91	62
		76 950 R2	37	137 246 R1	123	263 515 R91	64
		76 953 R3	16	137 247 R1	123	263 515 R91	117
		77 945 R1	122	138 733 R1	17	263 518 R91	77
		77 945 R1	123	147 920 R1	123	263 555 R1	23
		77 946 R1	123	147 921 R1	123	264 164 R1	93
		77 947 R1	123	147 922 R1	123	264 164 R91	62
Q 399	15						

NUMERICAL INDEX

NUMERICAL INDEX

PART NUMBER	PAGE	PART NUMBER	PAGE	PART NUMBER	PAGE	PART NUMBER	PAGE
264 164 R91	64	266 696 R1	97	273 215 R91	100	278 271 R1	4
264 164 R91	81	266 696 R1	100	273 216 R91	97	278 271 R1	6
264 164 R91	91	266 696 R1	102	273 216 R91	100	278 271 R1	10
264 637 R93	62	266 697 R1	95	273 217 R1	97	278 278 R2	108
264 637 R93	64	266 697 R1	97	273 217 R1	100	278 281 R1	108
264 637 R93	67	266 697 R1	100	273 218 R91	97	278 326 R1	2
264 637 R93	69	266 697 R1	102	273 218 R91	100	278 326 R1	4
264 674 R91	88	266 698 R1	95	273 230 R1	94	278 597 R2	80
265 191 R91	52	266 698 R1	97	273 231 R1	94	278 597 R2	90
265 191 R91	62	266 698 R1	100	273 232 R91	95	279 026 R91	83
265 331 R1	78	266 698 R1	102	273 233 R1	94	279 029 R91	83
265 468 R91	64	266 699 R1	101	273 234 R91	95	279 038 R1	108
265 468 R91	80	266 700 R1	102	273 235 R1	95	279 689 R91	112
265 470 R91	62	266 701 R91	102	273 236 R91	95	279 689 R91	113
265 470 R91	80	266 704 R1	94	273 238 R1	95	280 185 R1	53
265 471 R91	62	266 704 R1	97	273 240 R1	97	281 424 R91	82
265 471 R91	64	266 704 R1	99	273 240 R1	100	281 801 R11	89
265 471 R91	80	266 818 R92	103	273 602 R91	91	281 802 R91	89
265 581 R1	104	267 060 R1	100	274 085 R91	33	284 358 R1	109
265 585 R91	104	267 065 R1	97	274 085 R91	37	300 415 R1	85
265 586 R91	104	267 065 R1	99	274 085 R91	85	301 819 R1	105
265 595 R93	107	267 450 R91	86	274 088 R91	78	303 072 R1	116
265 597 R1	108	267 806 R91	71	274 088 R91	79	303 073 R1	116
265 636 R1	98	267 806 R91	73	274 088 R91	107	303 074 R1	116
265 636 R1	100	267 806 R91	117	274 088 R91	108	303 100 R1	115
265 636 R1	103	267 807 R91	88	274 747 R91	69	303 102 R1	115
266 199 R1	33	267 814 R91	118	274 747 R91	73	303 322 R1	43
266 263 R91	46	268 169 R1	28	274 747 R91	93	303 322 R1	44
266 654 R2	102	268 169 R1	36	275 194 R91	104	303 494 R1	115
266 656 R1	95	268 201 R91	31	275 583 R91	28	303 495 R91	115
266 656 R1	97	268 207 R1	31	276 250 R91	82	303 998 R1	42
266 656 R1	100	268 230 R11	88	276 566 R1	116	304 005 R91	42
266 656 R1	102	268 277 R91	88	276 569 R1	115	304 008 R1	42
266 659 R1	102	268 296 R91	85	276 570 R1	116	304 009 R1	42
266 660 R1	95	268 390 R11	104	276 574 R91	115	304 010 R1	42
266 660 R1	97	268 542 R91	62	276 575 R1	115	304 011 R1	42
266 660 R1	100	268 542 R91	80	276 579 R1	115	304 012 R1	42
266 661 R1	95	268 861 R91	97	276 835 R91	18	304 164 R91	18
266 661 R1	97	268 861 R91	99	277 006 R1	52	304 435 R1	39
266 661 R1	100	268 863 R1	97	277 006 R1	53	304 440 R2	9
266 661 R1	102	268 864 R1	97	277 016 R1	17	304 485 R91	97
266 662 R1	95	268 865 R91	94	277 016 R1	36	304 486 R91	97
266 662 R1	102	268 865 R91	97	277 161 R1	21	304 486 R91	103
266 663 R1	97	268 865 R91	100	277 162 R1	21	304 535 R91	97
266 663 R1	100	268 866 R1	95	277 169 R1	22	304 536 R91	103
266 665 R91	95	268 866 R1	97	277 170 R1	22	304 537 R11	97
266 665 R91	102	268 866 R1	100	277 195 R91	29	304 537 R11	103
266 666 R91	95	268 866 R1	102	277 196 R91	29	304 539 R1	97
266 666 R91	97	268 869 R1	94	277 197 R1	29	304 539 R1	103
266 666 R91	100	268 958 R91	94	277 198 R1	29	304 540 R1	97
266 666 R91	102	269 103 R91	90	277 199 R1	29	304 540 R1	103
266 667 R91	95	269 109 R91	102	277 350 R1	29	304 541 R1	97
266 667 R91	97	269 110 R1	101	277 351 R1	29	304 541 R1	103
266 667 R91	100	271 066 R92	71	277 352 R1	29	304 543 R11	81
266 667 R91	102	271 066 R92	73	277 353 R1	29	304 543 R11	87
266 668 R1	95	271 066 R92	88	277 354 R1	29	304 546 R12	81
266 669 R1	102	271 705 R91	13	277 355 R1	29	304 549 R93	86
266 678 R1	95	272 497 R1	22	277 356 R1	29	304 575 R1	86
266 678 R1	102	273 017 R91	94	277 357 R1	29	304 576 R91	86
266 681 R1	97	273 018 R91	103	277 358 R91	29	304 577 R91	107
266 681 R1	99	273 019 R92	99	277 360 R1	29	304 578 R91	108
266 682 R1	94	273 020 R91	101	277 361 R1	29	304 581 R91	104
266 683 R92	102	273 021 R91	103	277 362 R1	29	304 582 R1	104
266 686 R1	101	273 209 R1	97	277 365 R1	30	304 583 R2	104
266 687 R1	101	273 210 R91	97	277 366 R1	30	304 585 R11	80
266 688 R1	101	273 210 R91	100	277 367 R91	30	304 585 R11	90
266 690 R1	101	273 211 R1	97	277 368 R2	30	304 586 R1	80
266 691 R91	102	273 211 R1	100	277 369 R91	30	304 586 R1	90
266 694 R1	95	273 212 R1	97	277 370 R91	29	304 587 R1	80
266 694 R1	97	273 212 R1	99	277 713 R1	41	304 587 R1	90
266 694 R1	100	273 214 R1	97	278 269 R1	11	304 590 R11	107
266 694 R1	102	273 214 R1	99	278 270 R1	11	304 596 R2	107
266 696 R1	95	273 215 R91	97	278 271 R1	2	304 597 R1	108

NUMERICAL INDEX

NUMERICAL INDEX

PART NUMBER	PAGE	PART NUMBER	PAGE	PART NUMBER	PAGE	PART NUMBER	PAGE
304 600 R91	104	310 962 R91	75	313 067 R91	80	317 631 R1	123
304 602 R91	108	310 963 R91	63	313 069 R93	82	317 633 R1	123
304 605 R91	108	310 963 R91	76	313 177 R91	90	317 634 R1	120
304 854 R1	42	310 964 R91	48	313 224 R91	106	317 634 R1	123
304 854 R1	44	310 964 R91	64	313 225 R91	106	317 635 R1	120
304 854 R1	45	310 965 R91	48	313 326 R91	105	317 635 R1	123
305 114 R92	82	310 965 R91	64	313 492 R1	22	317 636 R1	120
305 166 R91	97	310 965 R91	48	313 625 R91	79	317 636 R1	123
305 167 R91	97	310 966 R91	64	313 698 R91	64	317 637 R1	120
305 177 R1	64	310 966 R91	48	313 698 R91	76	317 637 R1	123
305 177 R1	87	310 967 R91	48	313 739 R91	122	317 638 R1	120
305 180 R91	78	310 967 R91	64	313 740 R91	119	317 654 R91	83
305 181 R13	78	310 968 R91	48	313 771 R91	118	317 659 R1	120
305 189 R91	13	310 968 R91	64	313 772 R91	118	317 662 R1	120
305 190 R91	14	310 969 R91	48	313 847 R91	82	317 663 R1	120
305 191 R92	90	310 969 R91	64	313 847 R91	82	317 665 R1	121
305 192 R91	62	312 051 R91	9	313 965 R91	79	317 666 R1	120
305 192 R91	81	312 051 R91	65	313 983 R91	22	317 670 R91	116
305 192 R91	91	312 052 R1	9	313 984 R91	22	317 680 R91	106
305 192 R91	107	312 052 R1	65	313 988 R1	22	317 702 R91	79
305 197 R1	108	312 054 R1	65	313 989 R91	22	317 719 R91	86
305 198 R91	80	312 054 R1	87	313 990 R1	22	317 720 R91	86
305 199 R91	88	312 055 R1	64	313 991 R1	22	317 781 R91	106
305 201 R1	88	312 055 R1	87	313 992 R1	22	317 785 R1	105
305 202 R91	88	312 056 R1	65	313 994 R1	22	317 834 R91	77
305 203 R91	88	312 056 R1	87	313 995 R1	22	317 835 R91	75
305 296 R91	81	312 059 R91	80	313 996 R91	21	317 962 R1	117
305 297 R91	81	312 060 R91	80	313 998 R1	21	317 963 R1	117
305 626 R91	78	312 061 R91	64	315 722 R1	52	317 964 R1	117
305 698 R91	14	312 061 R91	81	315 722 R2	53	317 965 R91	117
305 699 R91	14	312 061 R91	91	315 849 R1	10	317 967 R91	117
305 700 R1	14	312 062 R91	90	315 970 R91	9	318 001 R91	109
305 708 R1	111	312 063 R91	90	316 029 R93	83	318 002 R91	109
305 836 R1	37	312 064 R91	82	316 035 R1	83	318 003 R91	109
305 861 R91	95	312 064 R91	26	316 036 R1	83	318 004 R91	109
305 861 R91	97	312 066 R1	22	316 037 R11	83	318 005 R91	109
305 861 R91	100	312 066 R1	26	316 039 R1	83	318 007 R1	109
305 861 R91	103	312 068 R1	52	316 040 R11	83	318 008 R1	86
305 883 R91	111	312 069 R2	52	316 046 R42	85	318 008 R1	105
305 884 R1	111	312 069 R2	53	316 048 R1	85	318 021 R91	52
305 885 R1	78	312 118 R11	46	316 049 R1	85	318 024 R2	14
305 886 R1	78	312 157 R91	41	316 058 R2	83	318 049 R1	14
306 013 R1	18	312 157 R91	65	316 059 R1	83	318 050 R1	14
306 013 R1	22	312 157 R91	41	316 060 R1	83	318 051 R91	14
306 355 R91	86	312 158 R1	41	316 063 R11	85	318 053 R91	12
306 394 R91	89	312 162 R1	41	316 065 R1	85	318 056 R91	46
306 398 R91	89	312 181 R91	83	316 067 R1	117	318 118 R21	39
306 671 R1	9	312 184 R91	106	316 151 R91	11	318 140 R1	78
306 672 R1	9	312 185 R1	106	316 155 R11	11	318 434 R91	52
306 673 R1	9	312 199 R91	82	316 156 R1	11	318 441 R91	10
306 674 R1	9	312 278 R1	105	316 158 R1	117	318 445 R91	17
306 686 R91	89	312 354 R91	46	316 159 R11	117	319 500 R91	102
306 687 R91	89	312 428 R91	82	316 160 R91	91	319 503 R91	95
307 977 R91	27	312 452 R1	112	316 168 R91	86	319 519 R91	98
308 322 R1	32	312 453 R1	112	316 169 R1	86	319 524 R91	100
308 325 R1	36	312 500 R1	1	316 170 R91	86	319 531 R1	95
308 326 R1	36	312 505 R31	11	316 250 R1	52	319 531 R1	97
308 327 R1	36	312 506 R1	11	316 253 R2	85	319 531 R1	99
308 331 R11	37	312 514 R1	52	317 528 R91	112	319 534 R1	102
308 333 R1	37	312 515 R1	52	317 528 R91	115	319 536 R1	95
308 334 R1	37	312 562 R2	14	317 534 R1	118	319 650 R91	109
308 335 R11	33	312 563 R92	12	317 535 R1	118	319 651 R91	109
308 579 R1	48	312 571 R91	14	317 536 R1	118	319 946 R1	100
308 579 R1	64	312 728 R11	12	317 538 R1	118	320 015 R93	87
308 610 R91	103	312 729 R91	13	317 539 R1	118	320 136 R91	104
309 592 R91	27	312 837 R91	118	317 541 R1	118	320 137 R91	104
309 592 R91	36	312 838 R91	119	317 542 R1	118	320 138 R11	104
309 593 R91	37	312 839 R91	119	317 544 R1	118	320 139 R1	104
310 336 R21	108	312 948 R11	114	317 546 R91	118	320 140 R91	104
310 665 R1	9	312 948 R11	112	317 554 R91	85	320 149 R1	104
310 665 R1	45	312 959 R91	87	317 623 R1	113	320 163 R91	104
310 840 R91	22	312 998 R93	112	317 623 R1	124	320 165 R91	86
310 962 R91	63	312 999 R1	112	317 626 R1	123	320 166 R91	86
		313 067 R91	64	317 627 R1	122	320 273 R91	45
				317 628 R1	123		

NUMERICAL INDEX

NUMERICAL INDEX

PART NUMBER	PAGE	PART NUMBER	PAGE	PART NUMBER	PAGE	PART NUMBER	PAGE
321 004 R91	37	345 345 R91	103	353 917 R91	49	367 294 R91	13
321 005 R1	37	345 346 R91	103	353 920 R1	49	367 297 R91	13
321 006 R1	37	345 347 R91	103	353 936 R2	41	367 300 R91	13
321 052 R91	103	346 547 R91	34	353 936 R2	45	367 303 R91	13
321 054 R91	103	346 592 R91	93	353 936 R2	46	367 306 R91	13
321 056 R91	103	346 598 R1	81	353 936 R2	65	367 309 R91	13
321 057 R91	103	346 611 R1	83	353 937 R1	41	367 406 R21	3
321 481 R1	95	346 637 R91	85	353 937 R1	46	367 406 R21	5
321 481 R1	97	346 818 R91	32	354 552 R1	49	367 406 R21	7
321 481 R1	100	346 818 R91	38	354 837 R1	104	367 408 R11	2
321 481 R1	102	346 882 R91	103	355 003 R1	25	367 408 R11	4
321 565 R91	86	347 001 R1	85	355 444 R92	78	367 408 R11	7
321 719 R91	104	347 598 R1	79	355 460 R1	49	367 513 R1	9
321 811 R1	120	347 599 R1	79	356 062 R91	77	367 524 R2	11
321 881 R91	85	347 601 R1	93	356 192 R91	49	367 572 R1	11
323 768 R91	86	347 604 R91	68	356 243 R1	10	367 574 R1	11
323 826 R91	82	347 604 R91	72	357 002 R12	25	367 574 R1	45
323 827 R91	42	347 604 R91	93	357 659 R92	78	367 575 R92	41
323 827 R91	44	347 766 R1	101	357 672 R91	11	367 630 R91	3
323 847 R1	85	347 767 R1	101	359 600 R1	29	367 630 R91	4
323 849 R92	85	347 871 R1	94	359 611 R1	28	367 630 R91	7
323 850 R1	85	347 871 R1	97	359 612 R1	28	367 631 R11	3
323 862 R91	82	347 871 R1	99	359 613 R91	28	367 631 R11	4
324 194 R1	79	347 872 R1	94	359 614 R1	28	367 631 R11	7
324 460 R1	46	347 872 R1	97	359 615 R1	28	367 632 R11	2
324 797 R1	31	347 872 R1	99	359 616 R1	28	367 632 R11	4
327 071 R1	93	349 128 R91	67	359 620 R1	27	367 632 R11	7
327 144 R91	67	349 128 R91	69	359 621 R91	27	367 637 R94	2
327 144 R91	69	349 128 R91	71	359 622 R1	27	367 638 R94	2
327 144 R91	71	349 128 R91	73	359 623 R1	27	367 639 R94	2
327 144 R91	73	349 128 R91	93	359 624 R1	27	367 640 R94	2
327 144 R91	93	349 129 R91	67	359 627 R1	28	367 649 R92	2
328 637 R1	89	349 129 R91	69	361 123 R91	18	367 649 R92	4
332 077 R1	82	349 129 R91	71	361 705 R91	107	367 651 R21	19
332 180 R1	87	349 129 R91	73	362 120 R1	62	367 653 R1	19
332 182 R1	83	349 129 R91	93	362 120 R1	64	367 656 R12	18
332 183 R1	83	349 130 R91	67	362 120 R1	81	367 659 R1	18
332 184 R91	85	349 130 R91	69	362 120 R1	93	367 660 R1	18
332 190 R91	87	349 130 R91	93	362 525 R1	25	367 661 R1	52
332 191 R11	87	349 134 R92	89	362 526 R1	25	367 664 R1	19
332 267 R91	13	349 136 R91	88	362 528 R1	24	367 665 R1	19
332 270 R91	13	349 137 R91	79	363 284 R2	104	367 666 R1	19
332 273 R91	13	349 138 R91	78	363 881 R1	25	367 669 R1	19
332 276 R91	13	349 138 R91	79	364 145 R1	116	367 669 R1	22
332 279 R91	13	349 141 R1	79	364 913 R1	2	367 669 R1	45
332 471 R92	113	349 142 R1	79	364 913 R1	4	367 686 R91	13
332 488 R91	85	349 143 R1	79	364 913 R1	7	367 726 R1	19
332 516 R91	82	349 144 R91	78	366 317 R93	61	367 740 R1	18
336 419 R91	71	349 145 R91	104	366 317 R93	63	367 741 R1	19
336 419 R91	73	349 146 R1	104	366 317 R93	80	367 742 R1	18
336 419 R91	93	349 147 R1	82	366 317 R93	91	367 812 R91	41
337 112 R2	93	349 148 R1	82	366 460 R1	103	367 839 R92	49
337 113 R11	93	351 588 R1	25	367 190 R1	16	368 051 R11	49
337 354 R3	67	351 959 R1	24	367 191 R1	16	368 053 R1	49
337 354 R3	69	352 110 R91	68	367 192 R1	16	368 054 R1	49
337 354 R3	71	352 110 R91	72	367 225 R1	9	368 055 R91	49
337 354 R3	73	352 110 R91	93	367 229 R1	1	368 057 R91	49
337 354 R3	93	352 221 R1	29	367 240 R1	1	368 059 R91	49
338 050 R92	6	352 221 R1	45	367 258 R92	24	368 062 R91	49
338 343 R92	22	352 277 R11	49	367 259 R92	24	368 096 R1	49
338 344 R91	22	352 293 R1	49	367 261 R11	17	368 102 R91	49
338 543 R91	95	352 627 R1	106	367 268 R91	12	368 137 R1	26
338 543 R91	98	352 642 R91	25	367 269 R91	12	368 139 R91	24
338 543 R91	100	353 018 R92	78	367 270 R92	12	368 142 R1	24
338 543 R91	103	353 172 R91	49	367 271 R92	12	368 143 R1	24
338 595 R91	67	353 443 R91	88	367 272 R1	12	368 144 R91	25
338 595 R91	89	353 895 R1	49	367 275 R91	13	368 146 R11	24
338 887 R91	79	353 896 R91	49	367 276 R91	13	368 147 R21	24
338 903 R1	97	353 901 R2	49	367 279 R91	13	368 148 R1	24
338 903 R1	99	353 903 R92	49	367 282 R91	13	368 149 R91	25
338 949 R91	13	353 905 R1	49	367 285 R91	13	368 150 R1	25
338 952 R91	109	353 906 R1	49	367 288 R91	13	368 245 R12	89
341 373 R91	79	353 907 R1	49	367 291 R91	13	368 246 R1	89

NUMERICAL INDEX

PART NUMBER	PAGE	PART NUMBER	PAGE
368 267 R91	62	372 443 R91	7
368 267 R91	70	372 444 R91	13
368 267 R91	72	372 498 R11	23
368 335 R1	18	372 499 R11	11
368 429 R31	9	372 567 R91	12
368 501 R2	39	372 568 R1	12
368 502 R1	39	372 569 R91	12
368 504 R1	39	372 615 R94	15
368 505 R1	39	372 699 R3	16
368 505 R1	45	372 708 R93	19
368 550 R11	17	372 709 R2	18
368 938 R1	19	372 720 R21	25
368 939 R93	19	372 722 R1	24
368 985 R2	9	372 723 R92	24
368 986 R91	9	372 770 R95	45
369 013 R1	41	372 867 R92	49
369 013 R1	49	372 868 R11	49
369 442 R1	9	372 875 R1	46
369 477 R1	19	372 951 R91	49
369 593 R1	18	372 963 R91	49
369 594 R1	18	373 173 R1	30
369 981 R1	9	373 174 R91	30
369 981 R1	45	373 187 R91	28
369 982 R1	9	373 189 R1	27
369 982 R1	45	373 190 R1	28
369 983 R2	15	373 331 R91	49
369 983 R2	45	373 423 R21	15
369 984 R1	41	373 501 R21	24
369 984 R1	45	373 939 R1	28
369 987 R1	80	373 963 R91	49
369 987 R1	90	374 325 R95	24
369 987 R1	112	374 328 R1	25
369 989 R1	117	374 330 R1	25
370 208 R1	15	374 331 R1	25
370 535 R1	62	374 544 R94	39
370 535 R1	93	374 587 R91	9
370 594 R91	66	374 795 R1	19
370 594 R91	68	374 862 R91	28
370 862 R1	24	375 604 R91	16
370 863 R1	25	375 612 R91	9
370 940 R11	93	376 353 R1	9
371 088 R92	27	376 589 R92	19
371 088 R92	33	376 590 R11	18
371 088 R92	36	376 591 R1	19
371 089 R92	2	376 592 R2	18
371 090 R92	2	376 665 R91	3
371 091 R92	2	376 665 R91	4
371 092 R92	2	376 665 R91	7
371 097 R11	17	376 666 R11	2
371 098 R1	17	376 666 R11	4
371 100 R91	29	376 666 R11	7
371 100 R91	32	376 667 R91	3
371 102 R1	33	376 667 R91	5
371 103 R1	32	376 667 R91	7
371 104 R1	32	376 668 R11	3
371 105 R1	32	376 668 R11	4
371 106 R2	33	376 668 R11	7
371 215 R1	27	376 670 R91	13
371 215 R1	37	376 673 R91	13
371 236 R91	42	376 679 R91	13
371 237 R11	42	376 683 R91	13
371 238 R1	42	376 692 R91	13
371 238 R1	45	377 285 R91	3
371 573 R2	13	377 285 R91	4
371 633 R91	86	377 285 R91	7
371 699 R2	9	378 102 R1	9
371 699 R2	10	378 128 R92	19
371 829 R94	2	378 129 R1	19
371 833 R92	2	378 237 R1	45
372 082 R94	2	378 600 R97	4
372 084 R92	2	378 601 R97	4
372 443 R91	3	378 603 R97	4
372 443 R91	5	378 604 R97	4

NUMERICAL INDEX

PART NUMBER	PAGE	PART NUMBER	PAGE
378 617 R91	15	388 052 R92	6
379 065 R1	25	388 053 R92	6
379 138 R91	40	388 054 R92	6
379 139 R91	40	388 592 R91	49
379 598 R1	24	388 593 R91	49
379 813 R95	24	389 751 R1	6
379 817 R95	6	391 976 R91	11
379 818 R95	6	393 405 R91	19
379 819 R95	6	395 330 R92	46
379 820 R95	6	397 299 R1	43
379 821 R95	6	397 299 R1	44
379 822 R95	6	398 024 R1	11
379 823 R95	6	398 024 R1	45
379 824 R95	6	398 032 R1	11
379 825 R95	6	398 034 R1	11
379 826 R95	6	398 080 R2	43
380 500 R1	25	399 441 R1	6
380 646 R97	4	399 446 R1	17
380 647 R97	4	399 447 R1	17
380 648 R97	4	400 877 R1	17
380 649 R97	4	400 878 R1	17
382 355 R91	12	400 878 R1	45
382 356 R91	12	400 899 R92	45
382 357 R91	13	402 896 R91	8
382 358 R91	13	402 897 R92	9
382 359 R91	13	404 392 R1	46
382 360 R91	13	404 392 R1	62
382 361 R91	13	407 008 R1	108
383 177 R91	49	407 009 R1	108
383 178 R91	49	530 681 R1	24
383 376 R1	28	530 681 R1	28
383 376 R1	34	530 681 R1	36
383 376 R1	35	530 681 R1	45
383 377 R11	17	530 973 R1	11
383 665 R95	15	532 496 R1	10
384 522 R92	44	532 496 R1	23
384 523 R12	44	532 496 R1	45
384 525 R1	44	533 977 R1	46
384 526 R2	43	534 178 R91	43
384 526 R2	44	534 180 R1	43
384 527 R1	44	534 196 R1	43
384 528 R2	44	534 196 R1	45
384 529 R1	44	535 166 R1	16
384 530 R11	44	535 166 R1	45
384 532 R1	44	535 229 R1	16
384 532 R1	45	538 983 R1	9
384 533 R91	44	539 379 R1	2
384 535 R1	44	539 379 R1	4
384 535 R1	45	539 379 R1	6
384 537 R2	44	539 380 R1	6
384 537 R2	45	539 381 R1	6
384 830 R1	49	539 382 R1	6
384 831 R11	49	572 082 R1	115
384 991 R1	53	572 937 R1	116
384 992 R1	53	572 959 R1	115
384 993 R1	53	572 960 R1	116
384 995 R1	53	572 964 R1	115
384 996 R1	53	573 657 R1	116
384 997 R1	53	573 661 R1	115
385 674 R1	53	573 693 R1	116
386 010 R91	19	573 694 R1	116
387 347 R91	9	574 100 R1	86
387 454 R92	25	586 201 R91	115
387 455 R92	25	588 368 R91	112
387 458 R92	26	588 368 R91	115
387 878 R1	19	588 370 R91	112
387 931 R1	39	588 370 R91	115
388 045 R92	6	588 371 R92	112
388 046 R92	6	588 371 R92	115
388 047 R92	6	588 388 R1	116
388 048 R92	6	588 389 R1	115
388 049 R92	6	588 391 R1	115
388 051 R92	6	588 392 R1	116



PART NUMBER	PAGE	PART NUMBER	PAGE	PART NUMBER	PAGE	PART NUMBER	PAGE		
588 393 R1	116	61 263 VA	42						
588 394 R1	115								
588 395 R1	116								
588 396 R1	115								
588 397 R1	115								
615 090 R1	11								
631 259 R91	71								
631 259 R91	73								
631 259 R91	117								
632 851 R1	45								
866 834 R1	16								
866 834 R1	45								
911 776 R3	16								
936 492 R91	117								
936 493 R1	117								
967 640 R21	23								
995 061 R1	22								
995 061 R1	114								
1 001 071 R2	45								
2 750 059 R1	120								
2 751 156 R1	123								
2 751 188 R1	45								
2 751 259 R1	45								
2 751 470 R1	45								
2 751 476 R1	45								
2 751 533 R1	45								
2 752 048 R1	45								
2 752 445 R1	45								
2 752 445 R1	93								
2 752 477 R1	45								
2 753 190 R1	45								
2 754 371 R1	45								
S									
SS 83	110								
SS 123	110								
ST 200	120								
ST 201	120								
ST 208 B	118								
ST 236	122								
ST 236	123								
ST 301	102								
ST 301	103								
ST 552	19								
ST 633	64								
ST 633	87								
ST 680	39								
ST 977	102								
T									
TP 24	110								
8 521 T	115								
V									
11 177 V	37								
11 189 V	85								
30 443 V	121								
30 443 V	124								
36 997 V	37								
42 965 V	45								
61 261 VA	42								

NEW AND DISPLACED PARTS LIST

NOTE: This list is prepared to assist distributor parts personnel in keeping their inventory records current.

The information on this sheet will not be covered in future revisions, so you may want to retain this copy. Future revisions will include new and displaced parts information for that revision only.

New and displaced parts listed below are new and displaced parts for applications shown on pages listed for this machine, not necessarily new and displaced for other applications for this machine or in the IH system.

The following is a list of new and displaced parts for the Model UC-221, UC-263 Parts Catalog, Form PU-52E released since PU-52D dated May, 1971.

PAGE NO.	NEW PART NUMBER	DISPLACED PART NUMBER	PAGE No.	NEW PART NUMBER	DISPLACED PART NUMBER
14	-----	398 747 R1	24	444 854	-----
	-----	398 751 R1		538 983 R1	403 066 R91
	-----	388 355 R1		368 429 R31	368 429 R21
	539 379 R1	400 366 R91		306 671 R1	-----
15	280 318 C1	316 366 R1		306 672 R1	-----
16	-----	389 747 R1		306 673 R1	-----
	-----	398 751		306 674 R1	-----
	-----	388 355 R1	25	-----	318 441 R1
	-----	399 441 R1		19 992 R1	179 890
	539 379 R1	400 366 R91		141 285	-----
17	280 318 C1	316 366 R1		532 496 R1	532 456 R1
18	-----	389 747 R1		278 271 R1	-----
	-----	389 748 R1		19 517 D	-----
	-----	389 749 R1		539 379 R1	-----
	-----	389 750 R1		70 133 R1	-----
	-----	389 752 R1		58 516 H	-----
	-----	389 753 R1	26	615 090 R1	614 090 R1
	-----	389 754 R1	29	911 776 R3	911 776 R2
	-----	400 363 R1		126 373 R1	112 508 R1
	-----	400 364 R1		112 508 R1	-----
	-----	400 364 R1		126 229 R1	-----
	-----	400 365 R1		112 509 R1	-----
	539 379 R1	400 366 R1	33	372 709 R2	367 739 R2
	539 380 R1	400 367 R1	38	16 445 D	-----
	539 381 R1	400 368 R1		84 838 R94	84 838 R93
	539 382 R1	400 369 R1		-----	90 623 R1
	388 045 R92	-----		-----	90 610 R91
	379 817 R95	-----		-----	90 625 R91
	388 046 R92	-----		-----	90 626 R1
	379 818 R95	-----		-----	109 313 R11
	388 047 R92	-----		-----	109 317 R1
	379 819 R95	-----		-----	109 315 R91
	388 048 R95	-----		-----	90 606 R1
	379 820 R95	-----		-----	90 598 R1
	388 049 R92	-----		-----	90 619 R1
	379 821 R95	-----		-----	90 603 R1
22	280 318 C1	316 366 R1		-----	90 618 R1
				-----	109 318 R1

* - For ordering procedure for displaced part shown, refer to this catalog.

- Detail parts for this assembly or attachment are all new and are listed on the page shown in this revision.

NEW AND DISPLACED PARTS LIST

NOTE: This list is prepared to assist distributor parts personnel in keeping their inventory records current.

The information on this sheet will not be covered in future revisions, so you may want to retain this copy. Future revisions will include new and displaced parts information for that revision only.

New and displaced parts listed below are new and displaced parts for applications shown on pages listed for this machine, not necessarily new and displaced for other applications for this machine or in the IH system.

The following is a list of new and displaced parts for the Model UC-221, UC-263 Parts Catalog. Form PU-52E released since PU-52D dated May, 1971.

PAGE NO.	NEW PART NUMBER	DISPLACED PART NUMBER	PAGE No.	NEW PART NUMBER	DISPLACED PART NUMBER
62	534 196 R1	-----	87	-----	395 330 R2
	535 166 R1	-----		-----	404 392 R1
	866 834 R1	-----	88	271 066 R92	264 164 R91
63	-----	318 437 R91		-----	370 535 R1
	-----	370 534 R11		-----	362 120 R1
	395 330 R92	-----	90	-----	395 330 R2
	-----	368 267 R1		-----	404 392 R1
64	187 902 R1	-----		-----	264 164 R91
	251 553 R1	-----		-----	370 535 R1
	372 575 R1	-----		-----	362 120 R1
	533 977 R1	-----		271 066 R92	-----
	177 056	-----		603 884 C91	-----
	-----	370 535 R1	93	-----	349 144 R91
64	-----	353 936 R2	96	313 625 R91	353 018 R92
67	1 108 438	-----		-----	2 751 188 R1
68	1 969 568	-----	98	-----	305 185 R92
	9 421 424	-----	99	-----	332 516 R91
	1 968 396	-----		-----	276 250 R91
	1 966 923	-----	105	678 252 C1	268 228 R11
	1 960 864	-----	127	278 278 R2	312 501 R1
	443 527	-----	134	276 575 R1	188 287 R1
	820 148	-----	135	276 566	573 655 R1
	9 427 815	-----			
	9 427 882	-----			
69	-----	318 434 R91			
71	908 019	904 751			
	1 970 525	1 959 917			
	800 832	-----			
72	1 944 373	1 978 183			
	1 916 324	1 908 829			
	1 925 378	1 922 288			
	1 858 749	1 921 860			
	1 939 902	1 912 725			
	1 914 580	1 905 370			
	1 940 161	1 925 210			
	1 923 284	1 921 369			
	1 925 379	192 289			

* - For ordering procedure for displaced part shown, refer to this catalog.

- Detail parts for this assembly or attachment are all new and are listed on the page shown in this revision.