

INTERNATIONAL

510/515

PAY LOADERS

FORM

PC-510/515-4

(SUPERCEDES FORM PC-510/515-3)

MARCH, 1981

It is the policy of International Harvester Company to improve its products whenever it is possible and practical to do so. We reserve the right to make changes or add improvements at any time without incurring any obligation to install such changes on products sold previously.

Due to this continuous program of research and development, some procedures, specifications and parts may be altered in a constant effort to improve machines.

Periodic revisions may be made to this publication and mailed automatically to distributors. It is recommended that customers contact their distributor for information on the latest revision.

INDEX SECTION  
FICHE

INTRODUCTION	1
MISCELLANEOUS	2
AIR	3
BRAKES	4
STEERING	5
COOLING	6
DRIVE TRAIN	7
ELECTRICAL	8
FRAME	9
HYDRAULICS	10
INSTRUMENTS	11
POWER	12
SUPERSTRUCTURE	13
SUSPENSION	14
WHEELS AND TRACTION	15
BODY-BOWL	16
MOUNTED EQUIPMENT	17
NUMERICAL INDEX	18

INTERNATIONAL  
510/515  
PAY LOADERS  
FORM  
PC-510/515-4  
(SUPERCEDES FORM PC-510/515-3)  
MARCH, 1981

**REFER TO ALPHABETICAL INDEX  
FOR COMPLETE LISTING OF PARTS**

# INTRODUCTION

## GENERAL

THIS CATALOG LISTS CHASSIS SERVICE PARTS FOR THE MACHINE SHOWN ON THE TITLE PAGE. ENGINE PARTS ARE LISTED IN A SEPARATE CATALOG. REFER TO THE PAGE ENTITLED CONSTRUCTION EQUIPMENT PUBLICATIONS INFORMATION IN THIS SECTION.

INTERNATIONAL HARVESTER COMPANY RESERVES THE RIGHT TO MAKE CHANGES OR ADD IMPROVEMENTS AT ANY TIME WITHOUT INCURRING ANY OBLIGATION TO INSTALL SUCH CHANGES ON PRODUCTS PREVIOUSLY SOLD.

## ILLUSTRATIONS

ILLUSTRATED ITEMS ARE GIVEN REFERENCE NUMBERS WHICH CORRESPOND TO THE SAME NUMBER IN THE PARTS LIST. REFERENCE NUMBERS MAY POINT TO MORE THAN ONE IDENTICAL ITEM. THE QUANTITY OF ITEMS SHIPPED WILL DEPEND ON THE QUANTITY ORDERED. ILLUSTRATIONS ARE OF TYPICAL PARTS ONLY.

## METHOD OF LISTING

(1) ASSEMBLIES. WHEN POSSIBLE, PARTS OF AN ASSEMBLY WILL BE SHOWN UNDER THE ASSEMBLY NUMBER AT THE HEAD OF THE LIST OR IN THE ILLUSTRATION BY A BRACKET.

WHEN SEVERAL SIMILAR ASSEMBLIES OR ATTACHMENTS ARE SHOWN IN THE SAME PARTS LIST, THE ASSEMBLY OR ATTACHMENT WILL BE SHOWN AT THE HEAD OF THE LIST AND IDENTIFIED BY LETTERS "A", "B", "C", ETC. INDIVIDUAL PARTS WILL BE TIED TO THEIR RESPECTIVE ASSEMBLY BY THE SAME IDENTIFYING LETTERS WHICH FOLLOW THEIR DESCRIPTIONS. PARTS WITHOUT IDENTIFYING LETTERS ARE COMMON TO ALL ASSEMBLIES.

(2) QUANTITIES. THE QUANTITY OF EACH PART FOLLOWS ITS DESCRIPTION. WHEN NO QUANTITY IS SHOWN, THE QUANTITY IS ONE. QUANTITIES OF ASSEMBLIES INDICATE THE NUMBER OF ASSEMBLIES PER MACHINE. QUANTITIES OF INDIVIDUAL PARTS INDICATE THE NUMBER OF THOSE PARTS PER ASSEMBLY.

(3) SYMBOLS. THE FOLLOWING SYMBOLS WILL BE USED. THE MEANING OF THE SYMBOLS ARE AS FOLLOWS:

\$ - INDICATES PARTS WHICH ARE NOT INDIVIDUALLY AVAILABLE AS SERVICE PARTS. SUCH PARTS ARE AVAILABLE ONLY AS A PART OF AN ASSEMBLY, KIT, PACKAGE OR ATTACHMENT.

# - SERIAL NUMBER NOT AVAILABLE.

(X) - AS REQUIRED. (USED WHEN QUANTITIES ARE VARIABLE.)

OTHER SYMBOLS MAY BE USED THROUGHOUT THE CATALOG. IN EACH CASE, AN EXPLANATION OF THE SYMBOL WILL BE GIVEN.

(4) COMMON HARDWARE. MOUNTING HARDWARE TO INCLUDE CLAMPS, CLIPS, BOLTS, NUTS, COTTER PINS AND SO FORTH IS NOT ILLUSTRATED. INSTEAD, IT IS INDENTED BENEATH THE ITEMS ATTACHED. SIZE OF COMMON HARDWARE WILL BE SHOWN ONLY WHEN MORE THAN ONE SIZE IS USED TO ATTACH A PART. ONLY ONE DIMENSION WILL BE SHOWN TO ENABLE THE USER TO DIFFERENTIATE BETWEEN TWO SUCH PARTS.

NOTE: HARDWARE PARTS WITH SIX DIGIT C1 OR R1 PART NUMBERS ARE DESIGNED FOR A SPECIFIC USE AND MUST NOT BE REPLACED WITH COMMON HARDWARE.

## ORDERING PARTS

THE OWNER AND/OR OPERATOR MUST REPLACE ANY AND ALL SAFETY AND WARNING PRODUCT GRAPHICS IF THEY ARE DEFACED OR REMOVED FROM THE MACHINE.

WHEN ORDERING PARTS, ALWAYS GIVE THE FOLLOWING INFORMATION:

- (A) THE COMPLETE PART NUMBER, INCLUDING PREFIX OR SUFFIX LETTERS, THE NAME OF THE PART AND THE QUANTITY REQUIRED.
- (B) THE COMPLETE CHASSIS AND ENGINE SERIAL NUMBER OF THE MACHINE, INCLUDING THE KIND, VARIATION AND COUNTRY OF ORIGIN CODES AND THE SERIAL SEQUENCE NUMBER. SEE SERIAL NUMBERS, WHICH FOLLOWS.

## INTRODUCTION

### ORDERING PARTS - CONTINUED

(C) WHEN ORDERING PARTS FOR ITEMS WHICH HAVE THEIR OWN SERIAL NUMBERS (SUCH AS TRANSMISSIONS, TORQUE CONVERTERS OR AXLES) ALSO INCLUDE THE SERIAL NUMBERS OF THE TRANSMISSION, TORQUE CONVERTER AND/OR AXLE. WE RECOMMEND THAT YOU WRITE THE SERIAL NUMBERS OF YOUR MACHINE AND ALL MAJOR COMPONENTS IN THE SPACES PROVIDED BELOW.

CHASSIS \_\_\_\_\_

ENGINE \_\_\_\_\_

REAR AXLE \_\_\_\_\_

FRONT AXLE \_\_\_\_\_

HYDRAULIC PUMP \_\_\_\_\_

HYDRAULIC VALVE \_\_\_\_\_

TORQUE CONVERTER \_\_\_\_\_

TRANSMISSION \_\_\_\_\_

### SERIAL NUMBERS

MACHINE (OR ENGINE) MODEL	MODEL CODE (KIND)	VARIATION CODE	COUNTRY OF ORIGIN	SERIAL SEQUENCE NO.
510 PAYLOADER	338	109	J (JAPAN)	50001
515 PAYLOADER (W/D360 ENGINE)	339	115	J (JAPAN)	60001
515 PAYLOADER (W/D358 ENGINE)	339	125	J (JAPAN)	61001

USUALLY, ONLY SEQUENCE NUMBERS WITHOUT PRECEDING ZERO ARE SHOWN IN THE PARTS LIST. WHEN NECESSARY, COUNTRY AND VARIATION CODE MAY ALSO BE SHOWN, IN WHICH CASE THE PRECEDING ZERO OF THE SEQUENCE NUMBER WILL BE INCLUDED.

#### EXAMPLE:

SEQUENCE NUMBER - 01234  
COUNTRY OF ORIGIN - J001234  
VARIATION - 109J001234

**CONSTRUCTION EQUIPMENT PUBLICATIONS INFORMATION**

THE PUBLICATIONS LISTED ON THE BACK OF THIS ORDER FORM ARE AVAILABLE FOR THIS PARTICULAR MACHINE(S). PLEASE TEAR OUT THIS PAGE AND CHECK THE PUBLICATIONS DESIRED. FILL IN ALL THE INFORMATION REQUESTED ON THIS ORDER FORM!

A PRODUCT PUBLICATION INDEX AND PRICE LIST IS AVAILABLE TO ALL INTERNATIONAL HARVESTER CONSTRUCTION EQUIPMENT OWNERS. IT CONTAINS A COMPLETE LISTING OF PRODUCT PUBLICATIONS INCLUDING OPERATOR'S MANUALS FOR APPROXIMATELY 270 CONSTRUCTION EQUIPMENT MACHINES AND OVER 100 ENGINE POWER UNITS.

SPECIAL PUBLICATIONS, SUCH AS SERVICE TOOL, ENGINE DIAGNOSTIC, AIR CONDITIONING, FUEL INJECTION PUMPS AND TURBOCHARGER SERVICE MANUALS ARE ALSO AVAILABLE AS WELL AS SELECTED OPERATOR'S AND SERVICE MANUALS IN THE SPANISH AND FRENCH LANGUAGES.

THE CATALOG ALSO CONTAINS A SPECIAL LISTING OF AVAILABLE ARCHIVE PUBLICATIONS, SOME OF WHICH DATE BACK TO THE 1930's.

Please send me (Check items in box):

Copy of Product Publications Index and Price List (Price: \$2.00)

Please direct all inquiries to:

**INTERNATIONAL HARVESTER COMPANY  
PRODUCT SUPPORT CENTER  
2201 ESTES AVENUE  
ELK GROVE VILLAGE, ILLINOIS 60007  
ATTENTION: PUBLICATIONS AND TRAINING PROGRAMS DISTRIBUTION SECTION**

NOTE: Enclose check or money order payable to International Harvester Company. DO NOT SEND CASH. (Please allow up to 30 days for delivery.)

TYPE or PRINT information in the spaces below.

Date \_\_\_\_\_ Amount Enclosed \$ \_\_\_\_\_

Name \_\_\_\_\_

Address \_\_\_\_\_

City \_\_\_\_\_ State \_\_\_\_\_ Zip \_\_\_\_\_

**IMPORTANT: THE FOLLOWING IS YOUR RETURN SHIPPING LABEL. PLEASE FILL OUT COMPLETELY AND LEGIBLY. DO NOT DETACH!**

**FROM: International Harvester Company  
Printing and Distribution Services  
807 Blackhawk Drive  
Westmont, Illinois 60559**

**TO: Name \_\_\_\_\_**

**Address \_\_\_\_\_**

**City \_\_\_\_\_ State \_\_\_\_\_ Zip \_\_\_\_\_**

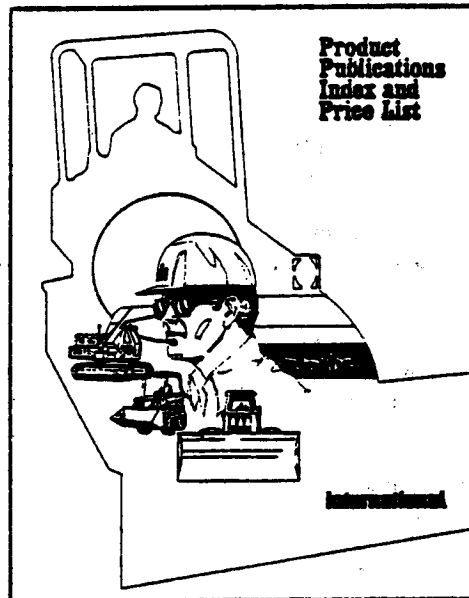

Please send me (Check items in box):

**Parts Catalog:**

<input type="checkbox"/>	Chassis .....	PC-510/515-4	30.00
	Engine:		
<input type="checkbox"/>	D-268 (510) .....	EPC-268-4	6.50
<input type="checkbox"/>	D-360 (515) .....	EPC-300-4	8.40
<input type="checkbox"/>	D-358 (515) .....	EPC-310/358-4	12.50
	Injection Pump:		
<input type="checkbox"/>	510 .....	‡	---
<input type="checkbox"/>	515 .....	PC-AB-5	4.60

**Operator's Manual:**

Machine Operation:

<input type="checkbox"/>	English .....	OM-510/515-2	13.00
<input type="checkbox"/>	French .....	1 128 098 R1	14.50

**Service Manual:**

Basic:

<input type="checkbox"/>	Chassis .....	SM-510/515-1	19.80
	Engine:		
<input type="checkbox"/>	D-268 (510) .....	ISS-1521-1	9.60
<input type="checkbox"/>	D-360 (515) .....	CGES-185-1	19.00
	Injection Pump:		
<input type="checkbox"/>	English (510) .....	ISS-1522-3	23.50
<input type="checkbox"/>	Spanish (510) .....	ISS-7-1522-3	33.20
<input type="checkbox"/>	English (515) .....	CGES-200	24.80
	Special:		
<input type="checkbox"/>	Diagnostic .....	ISS-1526-4	24.00
<input type="checkbox"/>	Safety Manual .....	1 085 885 R1	1.00

Prices subject to change without notice.

‡ Information included in Chassis Parts Catalog.

ALPHABETICAL INDEX

DESCRIPTION	PAGE	FICHE	DESCRIPTION	PAGE	FICHE
A			C - CONTINUED		
ACCESSORY PLUNGER ASSEMBLY.....	10-26		CYLINDER		
AIR CLEANER (510).....	12-22		BOOM		
AIR CLEANER ASSEMBLY (515).....	12-23		(510).....	10-29	
AIR CLEANER CONNECTIONS			(515).....	10-31	
(510).....	12-2		BUCKET		
(515 W/D-358 ENGINE).....	12-6		(510).....	10-33	
(515 W/D-360 ENGINE).....	12-4		(515).....	10-36	
AIR SEAT SUSPENSION ATTACHMENT.....	13-9		MASTER BRAKE.....	4-8	
ALARM, BACK-UP (ATTACHMENT).....	8-65		MULTI-PURPOSE BUCKET.....	17-11	
ALTERNATOR			STEERING.....	10-27	
(510) (DELCO REMY).....	8-41				
(510) AND (515 W/D-358			D		
ENGINE) (DELCO-REMY).....	8-44		DIFFERENTIAL AND CONNECTIONS..	7-44	
(510) AND (515 W/D-358			DIFFERENTIAL ATTACHMENT,		
ENGINE) (I.H.).....	8-47		NO-SPIN.....	7-55	
ALTERNATOR AND CONNECTIONS.....	8-39		DOOR ASSEMBLY.....	13-26	
ANTI-VANDALISM.....	13-17				
ATTACHMENTS.....	2-4		E		
AXLE			ENGINE		
FRONT.....	7-36		(510) AND (515 W/D-358		
REAR.....	7-39		ENGINE).....	12-18	
			(515 W/D-360 ENGINE).....	12-20	
B			ETHER START ATTACHMENT.....	12-30	
BATTERY AND MOUNTING.....	8-2		EXHAUST SYSTEM.....	12-11	
BOLSTER AND MOUNTING.....	14-2				
BOLT-ON CUTTING EDGE.....	17-6		F		
BOOM.....	17-2		FAN.....	6-2	
BOOM CYLINDER			FAN, DEFROSTER.....	13-35	
(510).....	10-29		FENDERS.....	13-42	
(515).....	10-31		FILTER		
BOOM KICK-OUT ATTACHMENT.....	8-68		HYDRAULIC OIL.....	10-60	
BOOM PLUNGER AND DETENT			TRANSMISSION OIL.....	7-14	
ASSEMBLY.....	10-24		FRAME, FRONT AND REAR.....	9-2	
BRAKE, PARKING.....	7-49				
BUCKET ATTACHMENT, MULTI-			G		
PURPOSE.....	17-7		GEAR, STEERING.....	5-7	
BUCKET LEVELER ATTACHMENT.....	8-66		GRILLE.....	6-7	
BUCKET PLUNGER AND DETENT			GROUND DRIVEN STEERING		
ASSEMBLY.....	10-22		ATTACHMENT.....	10-65	
BUCKETS.....	17-4		GUARD ATTACHMENT TRANSMISSION.....	9-11	
			GUARD, FINGER.....	6-2	
C					
CAB ASSEMBLY, SKID.....	13-22		H		
CABLES, BATTERY.....	8-37		HARNESS		
CLUTCH			ENGINE		
FIRST.....	7-23		(510) AND (515 W/D-358		
FORWARD AND REVERSE.....	7-27		ENGINE).....	8-17	
SECOND AND THIRD.....	7-25				
COLUMN, STEERING.....	5-9				
COUNTERWEIGHT					
(510).....	9-8				
(515).....	9-9				
ATTACHMENT.....	9-10				



ALPHABETICAL INDEX

DESCRIPTION	PAGE	FICHE	DESCRIPTION	PAGE	FICHE
H - CONTINUED			M		
HARNES - CONTINUED			MASTER BRAKE CONTROL LINES.....	4-5	
ENGINE - CONTINUED			MIRROR ATTACHMENT.....	13-30	
(515 W/D-360 ENGINE).....	8-14		MOTOR, CRANKING		
INSTRUMENT PANEL.....	8-26		(510) (DELCO REMY).....	8-51	
INTERMEDIATE.....	8-32		(515 W/D-358 ENGINE)		
REAR LIGHTS.....	8-20		(DELCO REMY).....	8-55	
VALVE FEED.....	8-12		MOTOR, WIPER.....	13-40	
HEATER ASSEMBLY.....	8-24		MOUNTING, ENGINE		
HEATER DEFROSTER ATTACHMENT.....	13-36		(510) AND (515 W/D-358		
HOOD AND PANELS.....	13-33		ENGINE).....	12-18	
HOSE AND TUBING (MULTI-	13-2		(515 W/D-360 ENGINE).....	12-20	
PURPOSE BUCKET).....	17-9		MOUNTING, FRONT DRIVE LAMP		
			(510).....	8-62	
			(515).....	8-63	
			MOUNTING, TRANSMISSION		
			CONTROL.....	7-2	
I			N		
INDICATOR (MULTI-PURPOSE			O		
BUCKET)			P		
(510).....	17-14		PACKAGES.....	2-2	
(515).....	17-13		PANEL AND INSTRUMENT HOUSING..	11-3	
INSTRUMENTS AND RELATED PARTS..	11-2		PIN		
			LOWER HINGE.....	9-6	
			UPPER HINGE.....	9-4	
			PIPES AND CONNECTIONS, FUEL		
			(510).....	12-13	
			(515 W/D-358 ENGINE).....	12-16	
			(515 W/D-360 ENGINE).....	12-15	
			PIPING		
			HYDRAULIC		
			(510).....	10-40	
			(515).....	10-48	
			TORQUE CONVERTER AND		
			TRANSMISSION.....	7-34	
			PLANETARY (FRONT AND REAR		
			AXLE).....	7-41	
			PLATFORM, OPERATOR'S.....	13-4	
				13-6	
			PRODUCT GRAPHICS.....	2-2	
			PUMP		
			CONVERTER CHARGING.....	7-19	
			GROUND DRIVEN STEERING.....	10-72	
			MAIN HYDRAULIC.....	10-2	
				10-3	
				10-5	
			PRIMER (510) AND (515		
			W/D-358 ENGINE).....	12-8	
			Q		
L					
LAMP, FRONT DRIVE.....	8-64				
LAMPS					
FRONT DRIVE (510).....	8-62				
FRONT DRIVE (515).....	8-63				
REAR.....	8-3				
STOP.....	8-3				
TAIL.....	8-3				
LEVER, PARKING BRAKE.....	4-12				
LINKAGE					
ACCELERATOR CONTROL.....	12-24				
BOOM.....	17-2				
BOOM AND BUCKET CONTROL.....	10-38				
MASTER BRAKE CONTROL.....	4-2				
PARKING BRAKE.....	4-10				
STEERING.....	5-2				
TRANSMISSION CONTROL.....	7-2				

ALPHABETICAL INDEX

DESCRIPTION	PAGE	FICHE	DESCRIPTION	PAGE	FICHE
R			T - CONTINUED		
RADIATOR.....	6-8		TIRE AND WHEEL MOUNTING.....	15-2	
	6-9		TOOTH ATTACHMENT, BUCKET.....	17-6	
RADIATOR CONNECTIONS				17-16	
(510).....	6-3		TORQUE CONVERTER (TRANSMIS-		
(515 W/D-358 ENGINE).....	6-6		SION).....	7-21	
(515 W/D-360 ENGINE).....	6-4		TRANSMISSION.....	7-6	
R.O.P.S.....	13-17		TURN SIGNAL ATTACHMENT		
R.O.P.S. CAB ATTACHMENT.....	13-18		LIGHT ASSEMBLY.....	8-70	
RENEWED COMPONENTS.....	2-10		SWITCH.....	8-71	
RESERVOIR AND FILTER.....	10-56		WIRING.....	8-69	
S			U		
SEAT ASSEMBLY.....	13-7		V		
	13-8		VALVE		
SEAT AND SUPPORTS.....	13-16		BREATHER.....	10-58	
SHAFT, AXLE (FRONT AND REAR)...	7-41			10-59	
SHAFT, DRIVE			EMERGENCY STEERING CONTROL		
(HANGER BEARING TO FRONT			(ESC).....	10-70	
AXLE)			LOADER CONTROL		
(510).....	7-52		(2 - SPOOL).....	10-14	
(515).....	7-54		(3 - SPOOL).....	10-18	
(TRANSMISSION TO HANGER			SOLENOID.....	7-29	
BEARING)				7-32	
(510).....	7-51		STEERING.....	10-8	
(515).....	7-53		STEERING VALVE RELIEF.....	10-12	
(TRANSMISSION TO REAR AXLE)			TRANSMISSION CONTROL.....	7-16	
(510).....	7-50		W		
(515).....	7-50		WHEEL MOUNTING.....	15-2	
SHAFT, OUTPUT.....	7-28		WHEELS AND MOUNTING.....	15-3	
SHROUD.....	6-2		WIRING.....	8-4	
SOUND SUPPRESSION ATTACHMENT...	13-32		X		
SPARK ARRESTOR ATTACHMENT.....	12-29		Y		
STARTING AND STOPPING AID			Z		
(510) AND (515 W/D-358					
ENGINE).....	12-27				
(515 W/D-360 ENGINE).....	12-28				
STEERING WHEEL.....	5-5				
	5-6				
STEPS AND LADDERS.....	13-13				
	13-14				
SUPPORT, FLOOR.....	13-4				
SUPPORT, FUEL TANK.....	12-9				
SUPPORT, GRILLE.....	6-7				
SWITCH, SOLENOID					
(510) (DELCO REMY).....	8-60				
(515 W/D-358 ENGINE)					
(DELCO REMY).....	8-58				
T					
TACHOMETER ATTACHMENT.....	11-5				
TANK, COOLANT RECOVERY (515)...	6-10				
TANK, FUEL.....	12-9				
TANK, WASHER.....	13-28				
TERMINALS, BATTERY.....	8-37				

## INTRODUCTION

### GENERALITES

CE CATALOGUE ENUMERE LES PIECES D'ENTRETIEN DE CHASSIS POUR LA MACHINE ILLUSTRÉE SUR LA PAGE DE TITRE. LES PIECES DE MOTEUR SONT ENUMERÉES DANS UN CATALOGUE SEPARÉ. REPORTEZ-VOUS A LA PAGE INTITULÉE INFORMATION SUR LES PUBLICATIONS DE CONSTRUCTION EQUIPMENT DANS CE CHAPITRE.

INTERNATIONAL HARVESTER COMPANY SE RESERVE LE DROIT D'EFFECTUER DES CHANGEMENTS OU D'AJOUTER DES AMELIORATIONS A N'IMPORTE QUEL MOMENT SANS QU'IL EN RESULTE AUCUNE OBLIGATION D'INSTALLER DE TELS CHANGEMENTS SUR LES PRODUITS PREALABLEMENT VENDUS.

### ILLUSTRATIONS

LES ARTICLES ILLUSTRÉS RECOIVENT CHACUN UN NUMERO DE REFERENCE QUI CORRESPOND AU MEME NUMERO SUR LA LISTE DE PIECES. LES NUMEROS DE REFERENCE PEUVENT INDIQUER PLUS QU'UN ARTICLE IDENTIQUE. LA QUANTITE D'ARTICLES EXPÉDIÉS DEPENDRA DE LA QUANTITE COMMANDEE. LES ILLUSTRATIONS CORRESPONDENT SEULEMENT A DES PIECES TYPIQUES.

### METHODE D'ENUMERATION

(1) ASSEMBLAGES. QUAND CELA EST CHOSE POSSIBLE, LES PIECES D'UN ASSEMBLAGE SERONT INDIQUEES SOUS LE NUMERO DE L'ASSEMBLAGE EN TETE DE LA LISTE OU DANS L'ILLUSTRATION PAR UNE PARENTHÈSE.

QUAND PLUSIEURS ASSEMBLAGES OU ACCESSOIRES SIMILAIRES SONT INDIQUES SUR LA MEME LISTE DE PIECES, L'ASSEMBLAGE OU L'ACCESSOIRE SERA INDIQUE EN TETE DE LA LISTE ET IDENTIFIÉ PAR LES LETTRES "A", "B", "C", ETC. LES PIECES INDIVIDUELLES SERONT CODIFIÉES AVEC LEUR ASSEMBLAGE RESPECTIF PAR LES MEMES LETTRES D'IDENTIFICATION QUI SUIVENT LEURS DESCRIPTIONS. LES PIECES SANS LETTRES D'IDENTIFICATION SONT CHOSE COURANTE POUR TOUS LES ASSEMBLAGES.

(2) QUANTITES. LA QUANTITE DE CHAQUE PIECE SUIV SA DESCRIPTION. QUAND AUCUNE QUANTITE N'EST INDIQUEE, LA QUANTITE EST D'UNE UNITE. LES QUANTITES DES ASSEMBLAGES INDIQUENT LE NOMBRE D'ASSEMBLAGES PAR MACHINE. LES QUANTITES DE PIECES INDIVIDUELLES INDIQUENT LE NOMBRE DE CES PIECES PAR ASSEMBLAGE.

(3) SYMBOLES. LES SYMBOLES SUIVANTS SERONT UTILISÉS. LA SIGNIFICATION DES SYMBOLES EST COMME SUIV:

§ - INDIQUE DES PIECES QUI NE SONT PAS DISPONIBLES INDIVIDUELLEMENT EN TANT QUE PIECES D'ENTRETIEN. DE TELLES PIECES SONT DISPONIBLES SEULEMENT EN TANT QUE PIECES FAISANT PARTIE D'UN ASSEMBLAGE, D'UNE TROUSSE, D'UN COLIS OU D'UN ACCESSOIRE.

# - NUMERO DE SERIE NON DISPONIBLE.

(X) - COMME EXIGE. (UTILISE QUAND LES QUANTITES SONT VARIABLES.)

D'AUTRES SYMBOLES PEUVENT ETRE UTILISÉS D'UN BOUT A L'AUTRE DU CATALOGUE. DANS CHAQUE CAS, UNE EXPLICATION DU SYMBOLE SERA DONNÉE.

(4) QUINCAILLERIE ORDINAIRE. LA QUINCAILLERIE DE MONTAGE COMPRENANT LES COLLIERES, LES PATTES D'ATTACHE, LES BOULONS, LES ECROUS, LES GOUPILLES, ET CETERA, N'EST PAS ILLUSTRÉE. PAR CONTRE ELLE FIGURE EN LIGNE RENTRÉE AU-DESSOUS DES ARTICLES QUI LES UTILISENT. LES DIMENSIONS DE LA QUINCAILLERIE ORDINAIRE SERONT INDIQUEES SEULEMENT QUAND PLUS D'UNE DIMENSION EST UTILISÉE POUR FIXER UNE PIECE. SEULEMENT UNE DIMENSION SERA INDIQUEE POUR PERMETTRE A L'UTILISATEUR D'ETABLIR LA DIFFERENCE ENTRE DEUX TELLES PIECES.

NOTA: LES PIECES DE QUINCAILLERIE AVEC DES NUMEROS DE PIECE C1 OU R1 POSSEDANT SIX CHIFFRES SONT CONÇUES POUR UNE UTILISATION DETERMINEE ET ELLES NE PEUVENT PAS ETRE REMPLACEES PAR DE LA QUINCAILLERIE ORDINAIRE.

### COMMANDE DE PIECES

IL INCOMBE AU PROPRIETAIRE ET/OU A L'OPERATEUR DE REMPLACER TOUTES LES VIGNETTES GRAPHIQUES DE CONSIGNES DE SECURITE ET D'AVERTISSEMENT APPOSEES SUR LE PRODUIT, DANS LE CAS OU CELLES-CI SERAIENT RENDUES ILLISIBLES OU SI ELLES SERAIENT OTEES DE LA MACHINE.

## INTRODUCTION

### COMMANDE DE PIECES - SUITE

LORS DE LA COMMANDE DE PIECES, VEILLEZ A TOUJOURS COMMUNIQUER L'INFORMATION SUIVANTE:

- (A) LE NUMERO COMPLET DE LA PIECES, Y COMPRIS LES LETTRES DE PREFIXE OU SUFFIXE, LE NOM DE LA PIECE ET LA QUANTITE DONT VOUS AVEZ BESOIN.
- (B) LE NUMERO COMPLET DU CHASSIS ET DU MOTEUR DE LA MACHINE, Y COMPRIS LES CODES DE CATEGORIE, DE VARIATION ET DE PAYS D'ORIGINE ET LE NUMERO D'ORDRE DE SERIE. VOIR LES NUMEROS DE SERIE QUI SUIVENT.
- (C) LORS DE LA COMMANDE DE PIECES POUR LES ARTICLES QUI ONT LEURS PROPRES NUMEROS DE SERIE (TELS QUE TRANSMISSIONS, CONVERTISSEURS DE COUPLE OU ESSIEUX) DONNEZ EGALEMENT LES NUMEROS DE SERIE DE LA TRANSMISSION, DU CONVERTISSEUR DE COUPLE ET/OU DE L'ESSIEU. NOUS RECOMMANDONS QUE VOUS ECRIVIEZ LES NUMEROS DE SERIE DE VOTRE MACHINE ET DE TOUTES LES COMPOSANTES IMPORTANTES AUX EMBLEMES PREVUS CI-DESSOUS.

CHASSIS \_\_\_\_\_

MOTEUR \_\_\_\_\_

ESSIEU ARRIERE \_\_\_\_\_

ESSIEU AVANT \_\_\_\_\_

POMPE HYDRAULIQUE \_\_\_\_\_

SOUPAPE HYDRAULIQUE \_\_\_\_\_

CONVERTISSEUR DE COUPLE \_\_\_\_\_

TRANSMISSION \_\_\_\_\_

### NUMEROS DE SERIE

MODELE DE MACHINE (OU MOTEUR)	CODE DE MODELE (ESPECE)	CODE DE VARIATION	PAYS D'ORIGINE	NO. SEQUENTIEL DE SERIE
PAYLOADER 510	338	109	J (JAPAN)	50001
PAYLOADER 515 (AVEC MOTEUR D360)	339	115	J (JAPAN)	60001
PAYLOADER 515 (AVEC MOTEUR D358)	339	125	J (JAPAN)	61001

EN GENERAL, SEULS LES NUMEROS SEQUENTIELS NON PRECEDES D'UN ZERO SONT INDICUES SUR LA LISTE DE PIECES. LORSQUE C'EST NECESSAIRE, LE PAYS D'ORIGINE ET LE CODE DE VARIATION PEUVENT EGALEMENT ETRE INDICUES; DANS CE CAS, LE ZERO PRECEDANT LE NUMERO SEQUENTIEL SERA INCLUS.

### EXEMPLE:

NUMERO SEQUENTIEL - 01234  
PAYS D'ORIGINE - J001234  
CODE DE VARIATION - 109J001234

**INFORMATIONS SUR LES PUBLICATIONS DE CONSTRUCTION EQUIPMENT**

LES PUBLICATIONS FIGURANT AU VERSO DE CE BULLETIN DE COMMANDE SONT DISPONIBLES POUR CETTE (CES) MACHINE(S) DETERMINEE(S). VOUS ETES PRIE DE DETACHER CETTE PAGE ET DE COCHER LES PUBLICATIONS QUE VOUS DESIREZ. FOURNISSEZ TOUTE L'INFORMATION DEMANDEE SUR CE BULLETIN DE COMMANDE!

L'INDEX ET TARIF DES PUBLICATIONS SUR LES PRODUITS EST EGALEMENT A LA DISPOSITION DES PROPRIETAIRES D'EQUIPEMENT INTERNATIONAL HARVESTER. IL CONTIENT UNE LISTE COMPLETE DES PUBLICATIONS SUR LES PRODUITS, Y COMPRIS DES MANUELS DE L'OPERATEUR POUR ENVIRON 270 MACHINES DE CONSTRUCTION EQUIPMENT ET PLUS DE 100 UNITES DE PUISSANCE DE MOTEUR.

DES PUBLICATIONS SPECIALES, TELLES QUE LES MANUELS D'OUTILS D'ENTRETIEN, DE DIAGNOSTIC DU MOTEUR, D'ENTRETIEN DE LA CLIMATISATION, DES POMPES A INJECTION DE COMBUSTIBLE ET DU TURBOCOMPRESSEUR SONT AUSSI DISPONIBLES AINSI QUE DES MANUELS DE L'OPERATEUR ET DES MANUELS D'ENTRETIEN EN ESPAGNOL ET EN FRANCAIS.

CE CATALOGUE COMPORTE D'AUTRE PART UNE LISTE SPECIALE DES PUBLICATIONS DISPONIBLES FIGURANT AUX ARCHIVES, DONT CERTAINES REMONTENT A LA DECADE AYANT COMMENCE EN 1930.

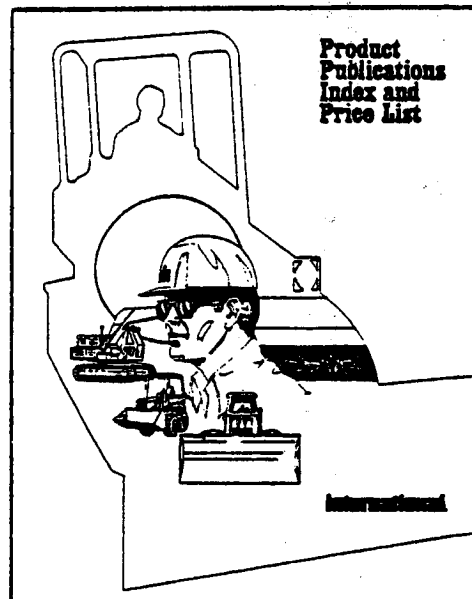

Veuillez m'envoyer (cocher les cases correspondantes):

Un exemplaire de l'index et tarif des publications sur les produits (Prix: \$2.00)

Veuillez adresser toutes les demandes de renseignements à:

**INTERNATIONAL HARVESTER COMPANY  
PRODUCT SUPPORT CENTER  
2201 ESTES AVENUE  
ELK GROVE VILLAGE, ILLINOIS 60007  
ATTENTION: PUBLICATIONS AND TRAINING PROGRAMS DISTRIBUTION SECTION**

NOTA: Joindre un chèque ou un mandat à l'ordre d'International Harvester Company. NE PAS ENVOYER DES ESPECES. (Comptez sur un délai de livraison de jusqu'à 30 jours.)

DACTYLOGRAPHIEZ ou ECRIVEZ EN CARACTERES D'IMPRIMERIE aux emplacements ci-dessous.

Date \_\_\_\_\_ Montant inclus \$ \_\_\_\_\_

Nom \_\_\_\_\_

Adresse \_\_\_\_\_

Ville \_\_\_\_\_ Etat \_\_\_\_\_ Code postal \_\_\_\_\_

**IMPORTANT: REMPLIR COMPLETEMENT VOTRE ETIQUETTE D'EXPEDITION CI-DESSOUS, SANS LA DETACHER!**

EXP: International Harvester Company  
Printing and Distribution Services  
807 Blackhawk Drive  
Westmont, Illinois 60559

DEST: Nom \_\_\_\_\_

Adresse \_\_\_\_\_

Ville \_\_\_\_\_ Etat \_\_\_\_\_ Code postal \_\_\_\_\_

Prière de m'envoyer (cochez chaque article désiré dans la case correspondante)

<b>Catalogue de pièces:</b>		
<input type="checkbox"/>	Châssis .....	PC-510/515-3 30.00
<b>Moteur:</b>		
<input type="checkbox"/>	D-268 (510) .....	EPC-268-4 6.50
<input type="checkbox"/>	D-360 (515) .....	EPC-300-4 8.40
<input type="checkbox"/>	D-358 (515) .....	EPC-310/358-3 11.10
<b>Pompe d'injection:</b>		
<input type="checkbox"/>	510 .....	#
<input type="checkbox"/>	515 .....	PC-AB-5 4.60
<b>Manuel de l'opérateur:</b>		
<b>Fonctionnement de la machine:</b>		
<input type="checkbox"/>	Anglais .....	OM-510/515-1 8.90
<input type="checkbox"/>	Français .....	1 128 098 R1 14.50
<b>Manuel d'entretien:</b>		
<b>Basique:</b>		
<input type="checkbox"/>	Châssis .....	SM-510/515-1 19.80
<b>Moteur:</b>		
<input type="checkbox"/>	D-268 (510) .....	ISS-1521-1 9.60
<input type="checkbox"/>	D-360 (515) .....	CGES-185 16.10
<b>Pompe d'injection:</b>		
<input type="checkbox"/>	Anglais (510) .....	ISS-1522-3 23.50
<input type="checkbox"/>	Espagnol (510) .....	ISS-7-1522-3 33.20
<input type="checkbox"/>	Anglais (515) .....	CGES-200 24.80
<b>Spéciaux:</b>		
<input type="checkbox"/>	Diagnostic .....	ISS-1526-3 24.00
<input type="checkbox"/>	Manuel de sécurité .....	1 101 731 C2 1.00

Les prix sont susceptibles de changement sans avis préalable.  
 # Information incluse dans le Catalogue de Pièces de Châssis.

## ALPHABETICAL INDEX

DESCRIPTION	PAGE	FICHE	DESCRIPTION	PAGE	FICHE
A			C		
ABAT-SON, EQUIPEMENT SPECIAL POUR L'.....	13-32		CABINE, MONTAGE DE LA ... POUTRELLE.....	13-22	
AILES.....	13-42		CABLAGE.....	8-4	
AIR, ENSEMBLE DU FILTRE A ... (515).....	12-23		CAPOT ET PAROIS.....	13-2	
AIR, RACCORDS DU FILTRE A (510).....	12-2		CHAUFFAGE, EQUIPEMENT SPECIAL DU ... ET DE DEGIVRAGE.....	13-33	
(515 AVEC MOTEUR D-358).....	12-6		CHAUFFAGE, MONTAGE DU.....	13-36	
(515 AVEC MOTEUR D-360).....	12-4		CLES.....	2-3	
ALTERNATEUR			CLIGNOTANT, EQUIPEMENT SPECIAL DU		
(510) (DELCO REMY).....	8-41		CABLAGE.....	8-69	
(510) ET (515 AVEC MOTEUR D-358) (DELCO REMY).....	8-44		INTERRUPTEUR.....	8-71	
(510) ET (515 AVEC MOTEUR D-358) (I.H.).....	8-47		MONTAGE DES LUMIERES.....	8-70	
ALTERNATEUR ET RACCORDS.....	8-39		CONDUITES		
ARBRE DE COMMANDE			HYDRAULIQUES		
(COUSSINET DU CROCHET DE SUSPENSION A L'ESSIEU AVANT)			(510).....	10-40	
(510).....	7-52		(515).....	10-48	
(515).....	7-54		CONVERTISSEUR DE COUPLE ET TRANSMISSION.....	7-34	
(DE LA TRANSMISSION A L'ESSIEU ARRIERE)			CONDUITES ET RACCORDS, COM- BUSTIBLE		
(510).....	7-50		(510).....	12-13	
(515).....	7-50		(515 AVEC MOTEUR D-358).....	12-16	
(DE LA TRANSMISSION AU COUS- SINET DU CROCHET DE SUSPEN- SION)			(515 AVEC MOTEUR D-360).....	12-15	
(510).....	7-51		CONTREPOIDS		
(515).....	7-53		(510).....	9-8	
ARBRE DU DEBIT.....	7-28		(515).....	9-9	
ARBRE, ESSIEU (AVANT ET ARRIERE).....	7-41		EQUIPEMENT SPECIAL.....	9-10	
AVERTISSEUR DE REcul, EQUIPE- MENT SPECIAL DE L'.....	8-65		CONVERTISSEUR DE COUPLE (TRANSMISSION).....	7-21	
B			COUVRE-JOINT.....	6-2	
BATI, AVANT ET ARRIERE.....	9-2		CYLINDRE		
BATTERIE, BORNES DE LA.....	8-37		BENNE		
BATTERIE, CABLES DE LA.....	8-37		(510).....	10-33	
BATTERIE ET SUPPORT.....	8-2		(515).....	10-36	
BENNE, EQUIPEMENT SPECIAL DE NIVELEUSE DE LA.....	8-66		BENNE, MULTI-USAGES.....	17-11	
BENNE, EQUIPEMENT SPECIAL, MULTI-USAGES.....	17-7		DIRECTION.....	10-27	
BENNE, MONTAGE DU PLONGEUR ET DE L'ARRET DE LA.....	10-22		FLECHE		
BENNES.....	17-4		(510).....	10-29	
BOTTE DE FILS			(515).....	10-31	
ALIMENTATION DES SOUPAPES....	8-24		FREIN PRINCIPAL.....	4-8	
FEUX ARRIERE.....	8-12		D		
INTERMEDIAIRE.....	8-20		DECHARGEUR, EQUIPEMENT SPECIAL DU.....	12-29	
MOTEUR			DEMARRAGE ET ARRET, AIDE		
(510) ET (515 AVEC MOTEUR D-358).....	8-17		(510) ET (515 AVEC MOTEUR D-358).....	12-27	
(515 AVEC MOTEUR D-360).....	8-14		(515 AVEC MOTEUR D-360).....	12-28	
TABLEAU DE COMMANDE.....	8-26		DENT, EQUIPEMENT SPECIAL DE ... DE LA BENNE.....	17-6	
	8-32			17-16	
			DIFFERENTIEL ET RACCORDS.....	7-44	
			DIFFERENTIEL NON COLLAGE, EQUIPEMENT SPECIAL.....	7-55	
			DIRECTION, COLONNE DE LA.....	5-9	
			DIRECTION, EQUIPEMENT SPECIAL DE ... PAR CONDUITE A LA MASSE.....	10-65	

## ALPHABETICAL INDEX

DESCRIPTION	PAGE	FICHE	DESCRIPTION	PAGE	FICHE
E			K		
ECHAPPEMENT, SYSTEME D'.....	12-11				
EMBLEME.....	2-2				
EMBRAYAGE			L		
AVANT ET ARRIERE.....	7-27		LAMPE, TRACTION AVANT.....	8-64	
DEUXIEME ET TROISIEME.....	7-25		LAMPES		
PREMIERE.....	7-23		ARRET.....	8-3	
ENGRANAGE, DIRECTION.....	5-7		ARRIERE.....	8-3	
EQUIPEMENTS SPECIAUX.....	2-6		QUEUE.....	8-3	
ESSIEU			TRACTION AVANT (510).....	8-62	
ARRIERE.....	7-39		TRACTION AVANT (515).....	8-63	
AVANT.....	7-36				
ETHER, EQUIPEMENT SPECIAL DE			M		
DEMARRAGE A L'.....	12-30		MARCHES ET ECHELLES.....	13-13	
F				13-14	
FICHE			MIROIR, EQUIPEMENT SPECIAL		
CHARNIERE INFERIEURE.....	9-6		DU.....	13-30	
CHARNIERE SUPERIEURE.....	9-4		MOTEUR		
FILTRE			(510) ET (515 AVEC MOTEUR		
HUILE DE LA TRANSMISSION.....	7-14		D-358).....	12-18	
HUILE HYDRAULIQUE.....	10-60		(515 AVEC MOTEUR D-360).....	12-20	
FILTRE A AIR (510).....	12-22		MOTEUR DES ESSUIE-GLACE.....	13-40	
FLECHE.....	17-2		MOTEUR DU DEMARREUR		
FLECHE, CYLINDRE DE LA			(510) (DELCO REMY).....	8-51	
(510).....	10-29		(515 AVEC MOTEUR D-358)		
(515).....	10-31		(DELCO REMY).....	8-55	
FLECHE, EQUIPEMENT SPECIAL			MOTEUR ET MONTAGE		
D'EXTENSION DE LA.....	8-68		(510) ET (515 AVEC MOTEUR		
FLECHE, MONTAGE DU PLONGEUR			D-358).....	12-18	
ET DETENTE DE LA.....	10-24		(515 AVEC MOTEUR D-360).....	12-19	
FREIN, DE PARKING.....	7-49				
FREIN DE PARKING, LEVIER DU....	4-12		N		
FREIN PRINCIPAL, CONDUITES DE			O		
COMMANDE DU.....	4-5		P		
G			PAQUETS.....	2-2	
GARDE DE TRANSMISSION, EQUIPE-			PLANETAIRE, TRAIN (ESSIEUX		
MENT SPECIAL DU.....	9-11		AVANT ET ARRIERE).....	7-41	
GARDE POUR LES DOIGTS.....	6-2		PLATE-FORME, DE L'OPERATEUR...	13-4	
GRILLE.....	6-7			13-6	
GRILLE, SUPPORT DE LA.....	6-7		PLONGEUR, MONTAGE DE L'ACCES-		
			SOIRE DU.....	10-26	
H			POMPE		
I			CHARGE DU CONVERTISSEUR.....	7-19	
INDICATEUR (BENNE MULTI-			DIRECTION PAR CONDUITE A		
USAGES)			LA MASSE.....	10-72	
(510).....	17-14		HYDRAULIQUE PRINCIPALE.....	10-2	
(515).....	17-13			10-3	
INSTRUMENTS ET PIECE CONNEXES..	11-2			10-5	
J			POMPE D'AMORCAGE (510)		
			ET (515 AVEC MOTEUR		
			D-358).....	12-8	
			PORTE, MONTAGE DE LA.....	13-26	



ALPHABETICAL INDEX

DESCRIPTION	PAGE	FICHE	DESCRIPTION	PAGE	FICHE
Q			T		
R			TABLEAU DE COMMANDE, BOITIER DU ... ET DES INSTRUMENTS.... 11-3		
RADIATEUR.....	6-8		TACHOMETRE, EQUIPEMENT SPECIAL DU.....	11-5	
	6-9		TRACTION AVANT, LAMPES ET MONTAGE DE LA		
RADIATEUR, RACCORDS DU (510).....	6-3		(510).....	8-62	
(515 AVEC MOTEUR D-358).....	6-6		(515).....	8-63	
(515 AVEC MOTEUR D-360).....	6-4		TRANCHE COUPANTE BOULONNEE....	17-6	
REFROIDISSEUR, RESERVOIR DE RECUPERATION DU (515).....	6-10		TRANSMISSION.....	7-6	
RENEWED ELEMENTS.....	2-11		TRAVERSE ET SUPPORT.....	14-2	
RESERVOIR A COMBUSTIBLE.....	12-9		TRINGLERIE		
RESERVOIR A COMBUSTIBLE, SUPPORT DU.....	12-9		COMMANDE DE L'ACCELERATEUR..	12-24	
RESERVOIR DE NETTOYAGE.....	13-28		COMMANDE DE LA FLECHE ET DE LA BENNE.....	10-38	
RESERVOIR ET FILTRE.....	10-56		COMMANDE DE LA TRANSMISSION..	7-2	
R.O.P.S. ....	13-17		COMMANDE DU FREIN PRINCIPAL..	4-2	
R.O.P.S., EQUIPEMENT SPECIAL DE LA CABINE DU.....	13-18		DIRECTION.....	5-2	
ROUES ET SUPPORTS.....	15-3		FLECHE.....	17-2	
ROUES, SUPPORTS DES.....	15-2		FREIN DE PARKING.....	4-10	
S			TROUSSE		
SIEGE, EQUIPEMENT SPECIAL DE LA SUSPENSION DU SIEGE A AIR.....	13-9		ESSUIE-GLACE ARRIERE.....	13-38	
SIEGE ET SUPPORTS.....	13-16		HYDRAULIQUE, EQUIPEMENT SPECIAL.....	10-62	
SIEGE, MONTAGE DU.....	13-7		RESISTANCE A LA CORROSION ELECTRIQUE.....	2-2	
	13-8		TRANSMISSION, BAGUE EN "O"..	2-2	
SOLENOIDE, INTERRUPTEUR DU (510) (DELCO REMY).....	8-60		TRANSMISSION, GARNITURE.....	2-2	
(515 AVEC MOTEUR D-358) (DELCO REMY).....	8-58		TUYAU SOUPLE ET TUBULURE (BENNE MULTI-USAGES).....	17-9	
SOUPAPE			U		
COMMANDE DE DIRECTION DE SECOURS (ESC).....	10-70		V		
COMMANDE DE LA CHARGEUSE (2 BOBINES).....	10-14		VANDALISME, PROTECTION CONTRE LE.....	13-17	
(3 BOBINES).....	10-18		VENTILATEUR.....	6-2	
COMMANDE DE LA TRANSMISSION..	7-16		VENTILATEUR, DEGIVREUR.....	13-35	
DIRECTION.....	10-8		VOLANT.....	5-5	
RENIFLARD.....	10-58			5-6	
SOLENOIDE.....	10-59		W		
	7-29		X		
	7-32		Y		
SOUPAPE DE DETENTE DE LA DIRECTION.....	10-12		Z		
SUPPORT, COMMANDE DE LA TRANSMISSION.....	7-2				
SUPPORT DES PNEUS ET DES ROUES.....	15-2				
SUPPORT DU SOL.....	13-4				

## INTRODUCTION

### GENERALIDADES

ESTE CATALOGO ENUMERA LAS PARTES DE SERVICIO DEL CHASIS PARA LA MAQUINA QUE APARECE EN LA PAGINA DEL TITULO. LAS PARTES DEL MOTOR SE ENUMERAN EN UN CATALOG APARTE. REFERIRSE A LA PAGINA TITULADA INFORMACION DE PUBLICACIONES DE CONSTRUCTION EQUIPMENT EN ESTA SECCION.

LA INTERNATIONAL HARVESTER COMPANY SE RESERVA LOS DERECHOS DE HACER CAMBIOS O DE AGREGAR MEJORAS, EN CUALQUIER MOMENTO, SIN INCURRIR EN NINGUNA OBLIGACION DE INSTALAR DICHS CAMBIOS EN LOS PRODUCTOS QUE SE HAYAN VENDIDO CON ANTERIORIDAD.

### ILUSTRACIONES

A LOS ITEMS ILUSTRADOS SE LE HAN DADO NUMEROS DE REFERENCIA LOS QUE CORRESPONDEN A LOS MISMOS NUMEROS EN LA LISTA DE PARTES. LOS NUMEROS DE REFERENCIA PUEDEN SENALAR A MAS DE UN ITEM IDENTICOS. LA CANTIDAD DE ITEMS QUE SE ENVIEN DEPENDERA DE LA CANTIDAD ORDENADA. LAS ILUSTRACIONES CORRESPONDEN A LAS PARTES TIPICAS SOLAMENTE.

### METODO DE ENUMERACION

(1) CONJUNTOS. CUANDO SEA POSIBLE, LAS PARTES DE UN CONJUNTO SE MOSTRARAN BAJO EL NUMERO DEL CONJUNTO A LA CABEZA DE LA LISTA O EN LA ILUSTRACION ENTRE PARENTESIS.

CUANDO VARIOS CONJUNTOS O ACCESORIOS SIMILARES SE MUESTRAN EN LA MISMA LISTA DE PARTES, EL CONJUNTO O EL ACCESORIO SERA MOSTRADO EN LA CABEZA DE LA LISTA Y SE IDENTIFICARA POR MEDIO DE LAS LETRAS "A", "B", "C", ETC. LAS PARTES INDIVIDUALES SERAN RELACIONADAS CON SU CONJUNTO RESPECTIVO POR MEDIO DE LAS MISMAS LETRAS DE IDENTIFICACION QUE ESTAN A CONTINUACION DE SUS DESCRIPCIONES. LAS PARTES QUE NO CUENTAN CON LETRAS DE IDENTIFICACION SON COMUNES A TODOS LOS CONJUNTOS.

(2) CANTIDADES. LA CANTIDAD DE CADA PARTE ESTA A CONTINUACION DE SU DESCRIPCION. CUANDO NO SE MUESTRA NINGUNA CANTIDAD, LA CANTIDAD ES UNO(A). LAS CANTIDADES DE CONJUNTOS INDICAN EL NUMERO DE CONJUNTOS POR MAQUINA. LAS CANTIDADES DE PARTES INDIVIDUALES INDICAN EL NUMERO DE AQUELLAS PARTES POR CONJUNTO.

(3) SIMBOLOS. SE USARAN LOS SIMBOLOS A CONTINUACION. EL SIGNIFICADO DE ESTOS SIMBOLOS SON LOS SIGUIENTES:

§ - INDICA LAS PARTES QUE NO SE ENCUENTRAN DISPONIBLES INDIVIDUALMENTE. TALES PARTES ESTAN DISPONIBLES, SOLAMENTE, COMO PARTE DE UN CONJUNTO, JUEGO, PAQUETE O ACCESORIO.

# - EL NUMERO DE SERIE NO ESTA DISPONIBLE.

(X) - SEGUN SE REQUIERA. (USADO CUANDO LAS CANTIDADES SON VARIABLES.)

PUEDA QUE SE USEN OTROS SIMBOLOS EN EL CATALOGO. EN CADA CASO SE DARA UNA EXPLICACION DEL SIMBOLO.

(4) HERRAJERIA COMUN. LA HERRAJERIA DE MONTAJE QUE INCLUYE GRAPAS, ABRAZADERAS, PERNOS, TUERCAS, PASADORES DE DOS PATAS Y OTROS, NO ESTA ILUSTRADA, PERO SE HA COLOCADO DEBAJO DE LOS ITEMS ADJUNTOS. EL TAMANO DE LA HERRAJERIA COMUN SE MOSTRARA SOLAMENTE CUANDO SE USE MAS DE UNO(A) PARA ADJUNTAR LA PARTE. SE MOSTRARA SOLAMENTE UNA DIMENSION PARA PERMITIR AL CONSUMIDOR EL DIFERENCIAR ENTRE DOS DE DICHAS PARTES.

NOTA: LAS PARTES DE HERRAJERIA DE SEIS DIGITOS CON NUMEROS DE PARTE C1 O R1 SON DESIGNADOS PARA UN USO ESPECIFICO Y NO DEBEN SER REEMPLAZADOS POR HERRAJERIA COMUN.

### ORDENAR PARTES

EL DUENO Y/O EL OPERADOR DEBE CAMBIAR TODOS LOS GRAFICOS DE PRODUCTO DE ALERTA Y SEGURIDAD SI ES QUE ESTOS SE HAN CAIDO O REMOVIDO DE LA MAQUINA.

## INTRODUCTION

### ORDENAR PARTES - CONTINUACION

AL ORDENAR PARTES SIEMPRE SE DEBE DAR LA INFORMACION SIGUIENTE:

- (A) EL NUMERO COMPLETO DE LA PARTE, INCLUYENDO LAS LETRAS EN EL PREFIJO O SUFIJO, EL NOMBRE DE LA PARTE Y LA CANTIDAD REQUERIDA.
- (B) EL NUMERO COMPLETO DE SERIE DEL CHASIS Y DEL MOTOR, INCLUYENDO LOS CODIGOS DE CLASE, VARIACION Y PAIS DE ORIGEN Y EL NUMERO DE SECUENCIA DE SERIE. VER NUMEROS DE SERIE A CONTINUACION.
- (C) AL ORDENAR LAS PARTES PARA ITEMS QUE CUENTAN CON SUS PROPIOS NUMEROS DE SERIE (TALES COMO TRANSMISIONES, CONVERTIDORES DE TORSION O EJES) TAMBIEN SE DEBE INCLUIR EL NUMERO DE SERIE DE LA TRANSMISION, DEL CONVERTIDOR DE TORSION Y/O DEL EJE. LE RECOMENDAMOS QUE ESCRIBA LOS NUMEROS DE SERIE DE SU MAQUINA Y DE TODOS LOS COMPONENTES PRINCIPALES EN LOS ESPACIOS QUE SE PROPORCIONAN A CONTINUACION.

CHASIS \_\_\_\_\_

MOTOR \_\_\_\_\_

EJE POSTERIOR \_\_\_\_\_

EJE DELANTERO \_\_\_\_\_

BOMBA HIDRAULICA \_\_\_\_\_

VALVULA HIDRAULICA \_\_\_\_\_

CONVERTIDOR DE PAR \_\_\_\_\_

TRANSMISION \_\_\_\_\_

### NUMEROS DE SERIE

MODELO DE LA MAQUINA (O MOTOR)	CODIGO DEL MODELO (CLASE)	VARIACION EN EL CODIGO	PAIS DE ORIGEN	NUMERO DE SECUENCIA DE LA SERIE
PAYLOADER 510	338	109	J (JAPON)	50001
PAYLOADER 515 (CON MOTOR D360)	339	115	J (JAPON)	60001
PAYLOADER 515 (CON MOTOR D358)	339	125	J (JAPON)	61001

GENERALMENTE, SOLAMENTE LOS NUMEROS DE SECUENCIA QUE NO ESTEN PRECEDIDOS POR CERO ESTAN MOSTRADOS EN LA LISTA DE PARTES. CUANDO SEA NECESARIO, EL PAIS DE ORIGEN Y LA VARIACION EN EL CODIGO TAMBIEN PUEDEN SER MOSTRADOS, EN CUYO CASO EL CERO QUE PRECEDE AL NUMERO DE SECUENCIA DE SERIE DEBE SER INCLUIDO.

POR EJEMPLO:

NUMERO DE SECUENCIA - 01234  
PAIS DE ORIGEN - J001234  
VARIACION EN EL CODIGO - 109J001234

**INFORMACION SOBRE LAS PUBLICACIONES DE CONSTRUCTION EQUIPMENT**

LAS PUBLICACIONES ENUMERADAS EN LA PARTE DE ATRAS DE ESTE FORMULARIO DE ORDEN ESTAN DISPONIBLES PARA ESTA(S) MAQUINA(S) EN PARTICULAR. POR FAVOR SEPARAR ESTA PAGINA Y MARCAR LAS PUBLICACIONES QUE SE DESEAN. ILLENAR TODA LA INFORMACION SOLICITADA EN ESTA PAGINA!

HAY DISPONIBLE UN INDICE DE PUBLICACIONES DE PRODUCTO Y LISTA DE PRECIOS PARA TODOS LOS DUEÑOS DE EQUIPO DE CONSTRUCCION DE INTERNATIONAL HARVESTER. INCLUYE UNA LISTA COMPLETA DE LAS PUBLICACIONES DE PRODUCTO INCLUYENDO LOS MANUALES DEL OPERADOR PARA APROXIMADAMENTE 270 MAQUINAS DE CONSTRUCTION EQUIPMENT Y MAS DE 100 UNIDADES DE POTENCIA DEL MOTOR.

LAS PUBLICACIONES ESPECIALES, COMO MANUALES DE HERRAMIENTAS DE SERVICIO, DIAGNOSTICO DEL MOTOR, AIRE ACONDICIONADO, BOMBAS DE INYECCION DE COMBUSTIBLE Y TURBOCARGADOR TAMBIEN SE ENCUENTRAN DISPONIBLES COMO TAMBIEN ALGUNOS MANUALES DEL OPERADOR Y DEL SERVICIO SELECCIONADOS EN ESPAÑOL Y FRANCES.

EL CATALOGO TAMBIEN CONTIENE UNA LISTA ESPECIAL DE PUBLICACIONES DE ARCHIVO DISPONIBLES Y ALGUNAS PERTENECEN HASTA LA DECADA DE 1930.

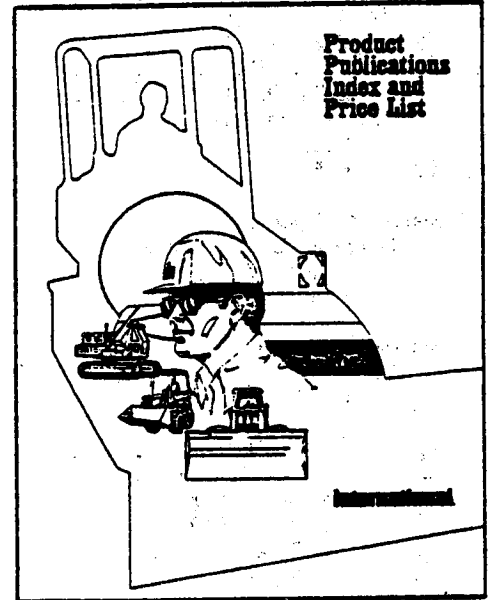

Por favor enviar (Marcar los ítems en el cuadrado):

Una copia de Índice de Publicaciones de Producto y Lista de Precios (Precio: \$2.00)

Por favor dirigir todas las averiguaciones a:

INTERNATIONAL HARVESTER COMPANY  
PRODUCT SUPPORT CENTER  
2201 ESTES AVENUE  
ELK GROVE VILLAGE, ILLINOIS 60007  
ATTENTION: PUBLICATIONS AND TRAINING PROGRAMS DISTRIBUTION SECTION

NOTA: Incluir cheque o giro postal pagadero a International Harvester Company. NO ENVIAR DINERO EN EFECTIVO. (Por favor esperar 30 días para la entrega.)

ESCRIBIR A MAQUINA o IMPRIMIR la información a continuación:

Fecha \_\_\_\_\_ Cantidad Incluida \$ \_\_\_\_\_

Nombre \_\_\_\_\_

Dirección \_\_\_\_\_

Ciudad \_\_\_\_\_ Estado \_\_\_\_\_ Zona Postal \_\_\_\_\_

**IMPORTANTE: LA ETIQUETA A CONTINUACION ES SU ETIQUETA DE EMBARQUE PARA EL RETORNO. POR FAVOR LLENARLA COMPLETAMENTE Y EN FORMA LEGIBLE. INO SEPARAR!**

DE: International Harvester Company  
Printing and Distribution Services  
807 Blackhawk Drive  
Westmont, Illinois 60559

A: Nombre \_\_\_\_\_

Dirección \_\_\_\_\_

Ciudad \_\_\_\_\_ Estado \_\_\_\_\_ Zona Postal \_\_\_\_\_

Por favor enviar (marque los ítems en el cuadrado)

<b>Catálogo de Partes:</b>		
<input type="checkbox"/>	Chasis .....	PC-510/515-3 30.00
	Motor:	
<input type="checkbox"/>	D-268 (510) .....	EPC-268-4 6.50
<input type="checkbox"/>	D-360 (515) .....	EPC-300-4 8.40
<input type="checkbox"/>	D-358 (515) .....	EPC-310/358-3 11.10
	Bomba de Inyección:	
<input type="checkbox"/>	510 .....	* —
<input type="checkbox"/>	515 .....	PC-AB-5 4.60
<b>Manual del Operador:</b>		
	Operación de la Máquina:	
<input type="checkbox"/>	Inglés .....	OM-510/515-1 8.90
<input type="checkbox"/>	Francés .....	1 128 098 R1 14.50
<b>Manual de Servicio:</b>		
	Básico:	
<input type="checkbox"/>	Chasis .....	SM-510/515-1 19.80
	Motor:	
<input type="checkbox"/>	D-268 (510) .....	ISS-1521-1 9.60
<input type="checkbox"/>	D-360 (515) .....	CGES-185 16.10
	Bomba de Inyección:	
<input type="checkbox"/>	Inglés (510) .....	ISS-1522-3 23.50
<input type="checkbox"/>	Español (510) .....	ISS-7-1522-3 33.20
<input type="checkbox"/>	Inglés (515) .....	CGES-200 24.80
	Especial:	
<input type="checkbox"/>	Diagnóstico .....	ISS-1526-3 24.00
<input type="checkbox"/>	Manual de Seguridad .....	1 101 731 C2 1.00

Los precios están sujetos a cambio sin aviso.  
\* La información está incluida en la Catálogo de Partes del Chasis.

## ALPHABETICAL INDEX

DESCRIPTION	PAGE	FICHE	DESCRIPTION	PAGE	FICHE
A			A - CONTINUACION		
ACCESORIO DE ARRANQUE DE ETER..	12-30		ARTICULACION - CONTINUACION		
ACCESORIO DE CABINA R.O.P.S. (PROTECCION CONTRA VUELCOS)...	13-18		CONTROL DE TRANSMISION.....	7-2	
ACCESORIO DE CUCHARON, MULTI- PROPOSITO.....	17-7		DIRECCION.....	5-2	
ACCESORIO DE DESCONGELADOR DE CALENTADOR.....	13-33		FRENO DE ESTACIONAMIENTO.....	4-10	
ACCESORIO DE DESPLIEGUE DE AGUILON.....	8-68		ASIENTO Y SOPORTES.....	13-16	
ACCESORIO DE DIENTE, CUCHARON..	17-6		AYUDA DE ARRANQUE Y PARADA (510) Y (515 CON MOTOR D-358).....	12-27	
	17-16		(515 CON MOTOR D-360).....	12-28	
ACCESORIO DE DIFERENCIAL, SIN GIRAR.....	7-55		B		
ACCESORIO DE DIRECCION IMPUL- SADO DE TERRENO.....	10-65		BASTIDOR, DELANTERO Y TRA- SERO.....	9-2	
ACCESORIO DE ESPEJO.....	13-30		BATERIA Y MONTAJE.....	8-2	
ACCESORIO DE NIVELACION DE CUCHARON.....	8-66		BOMBA		
ACCESORIO DE SENAL PARA VIRAR CABLEADO.....	8-69		CARGA DE CONVERTIDOR.....	7-19	
CONJUNTO DE LUZ.....	8-70		CEBADOR (510) Y (515 CON MOTOR D-358).....	12-8	
INTERRUPTOR.....	8-71		DIRECCION DE MANDO DE TERRENO.....	10-72	
ACCESORIO DE SUSPENSION DE ASIENTO DE AIRE.....	13-9		HIDRAULICA PRINCIPAL.....	10-2	
ACCESORIO DE SUPRESION DE RUIDO.....	13-32			10-3	
ACCESORIO DE TACOMETRO.....	11-5			10-5	
ACCESORIO PARACHISPAS.....	12-29		C		
ACCESORIOS.....	2-8		CABLEADO.....	8-4	
AGUILON.....	17-2		CABLES, BATERIA.....	8-37	
ALARMA, RETROCESO (ACCESORIOS).	8-65		CAJA DE INSTRUMENTOS Y TABLERO.....	11-3	
ALTERNADOR			CILINDRO		
(510) (DELCO REMY).....	8-41		AGUILON		
(510) Y (515 CON MOTOR D-358) (DELCO REMY).....	8-44		(510).....	10-29	
(510) Y (515 CON MOTOR D-358) (I.H.).....	8-47		(515).....	10-31	
ALTERNADOR Y CONEXIONES.....	8-39		CUCHARON		
ANTIVANDALISMO.....	13-17		(510).....	10-33	
ARISTA CORTANTE APERNADA.....	17-6		(515).....	10-36	
ARNES			CUCHARON, MULTIPROPOSITO....	17-11	
ALIMENTACION DE VALVULA.....	8-24		DIRECCION.....	10-27	
INTERMEDIO.....	8-20		FRENO PRINCIPAL.....	4-8	
LUCES TRASERAS.....	8-12		CILINDRO DE AGUILON		
MOTOR			(510).....	10-29	
(510) Y (515 CON MOTOR D-358).....	8-17		(515).....	10-31	
(515 CON MOTOR D-360).....	8-14		COLUMNA, DIRECCION.....	5-9	
TABLERO DE INSTRUMENTOS.....	8-26		COMPONENTES RENEWED.....	2-12	
	8-32		CONEXIONES DE FILTRO DE AIRE		
ARRANQUE, MOTOR			(510).....	12-2	
(510) (DELCO REMY).....	8-51		(515 CON MOTOR D-358).....	12-6	
(515 CON MOTOR D-358) (DELCO REMY).....	8-55		(515 CON MOTOR D-360).....	12-4	
ARTICULACION			CONEXIONES, RADIADOR		
AGUILON.....	17-2		(510).....	6-3	
CONTROL DE ACELERADOR.....	12-24		(515 CON MOTOR D-358).....	6-6	
CONTROL DE CUCHARON Y AGUILON.....	10-38		(515 CON MOTOR D-360).....	6-4	
CONTROL DE FRENO PRINCIPAL...	4-2		CONJUNTO DE ACCESORIO DE EMBOLO BUZO.....	10-26	
			CONJUNTO DE ASIENTO.....	13-7	
				13-8	

ALPHABETICAL INDEX

DESCRIPTION	PAGE	FICHE	DESCRIPTION	PAGE	FICHE
C - CONTINUACION			F - CONTINUACION		
CONJUNTO DE CABINA, LARGUERO.....	13-22		FILTRO DE AIRE (510).....	12-22	
CONJUNTO DE CALENTADOR.....	13-36		FRENO, ESTACIONAMIENTO.....	7-49	
CONJUNTO DE FILTRO DE AIRE (515).....	12-23		G		
CONJUNTO DE PUERTA.....	13-26		GRAFICOS DE PRODUCTO.....	2-2	
CONJUNTO DE RETENCION Y EMBOLO BUZO DE AGUILON.....	10-24		GUARDABARROS.....	13-42	
CONJUNTO DE RETENCION Y EMBOLO BUZO DE CUCHARON.....	10-22		GUARDERA.....	6-2	
CONTRAPESO (510).....	9-8		H		
(515).....	9-9		I		
ACCESORIO.....	9-10		INDICADOR (CUCHARON MULTI- PROPOSITO) (510).....	17-14	
CONVERTIDOR DE PAR (TRANS- MISION).....	7-21		(515).....	17-13	
CUBIERTA Y TABLEROS.....	13-2		INSTRUMENTOS Y PARTES RELA- CIONADAS.....	11-2	
CUCHARONES.....	17-4		INTERRUPTOR, SOLENOIDE (510) (DELCO REMY).....	8-60	
CH			(515 CON MOTOR D-358) (DELCO REMY).....	8-58	
D			J		
DEPOSITO Y FILTRO.....	10-56		JUEGO		
DIFERENCIAL Y CONEXIONES.....	7-44		HIDRAULICO (ACCESORIO).....	10-62	
E			LIMPIADOR TRASERO.....	13-38	
EJE			RESISTENCIA DE CORROSION ELECTRICA.....	2-2	
DELANTERO.....	7-36		TRANSMISION, ANILLO "O".....	2-2	
TRASERO.....	7-39		TRANSMISION, EMPAQUETA- DURA.....	2-2	
EJE DE SALIDA.....	7-28		K		
EJE, MANDO (COJINETE COLGADOR A EJE DELANTERO) (510).....	7-52		L		
(515).....	7-54		LINEAS DE CONTROL DE FRENO PRINCIPAL.....	4-5	
(TRANSMISION A COJINETE COLGADOR) (510).....	7-51		LUCES		
(515).....	7-53		COLA.....	8-3	
(TRANSMISION A EJE TRASERO) (510).....	7-50		MANDO DELANTERO (510).....	8-62	
(515).....	7-50		MANDO DELANTERO (515).....	8-63	
EJE, SUBEJE (DELANTERO Y TRASERO).....	7-41		PARADA.....	8-3	
EMBRAGUE			TRASERA.....	8-3	
HACIA ADELANTE Y HACIA ATRAS.....	7-27		LUZ, MANDO DELANTERO.....	8-64	
PRIMERA.....	7-23		LL		
SEGUNDA Y TERCERA.....	7-25		LLAVES.....	2-3	
ENGRANAJE, DIRECCION.....	5-7		F		
F			FILTRO		
FILTRO			ACEITE HIDRAULICO.....	10-60	
ACEITE HIDRAULICO.....	10-60		ACEITE TRANSMISION.....	7-14	
ACEITE TRANSMISION.....	7-14				

ALPHABETICAL INDEX

DESCRIPTION	PAGE	FICHE	DESCRIPTION	PAGE	FICHE
M			S		
MANGUERAS Y TUBERIA (CUCHARON MULTIPROPOSITO).....	17-9		SISTEMA DE ESCAPE.....	12-11	
MONTAJE, CONTROL DE TRANS- MISION.....	7-2		SOPORTE, PISO.....	13-4	
MONTAJE DE LLANTA Y RUEDA.....	15-2		SOPORTE, REJILLA.....	6-7	
MONTAJE DE RUEDA.....	15-2		SOPORTE, TANQUE DE COMBUSTI- BLE.....	12-9	
MONTAJE, LUZ DE MANDO DELANTERO (510).....	8-62		T		
(515).....	8-61		TANQUE, COMBUSTIBLE.....	12-9	
MONTAJE, MOTOR (510) Y (515 CON MOTOR D-358).....	12-18		TANQUE, LAVADOR.....	13-28	
(515 CON MOTOR D-360).....	12-20		TANQUE, RECOBRO ENFRIADOR (515).....	6-10	
MOTOR (510) Y (515 CON MOTOR D-358).....	12-18		TERMINALES, BATERIA.....	8-37	
(515 CON MOTOR D-360).....	12-20		TRANSMISION.....	7-6	
MOTOR, LIMPIADOR.....	13-40		TRANSMISION, ACCESORIO DE PROTECCION.....	9-11	
N			TRAVESANO Y MONTAJE.....	14-2	
Ñ			TUBERIA		
O			CONVERTIDOR DE PAR Y TRANS- MISION.....	7-34	
P			HIDRAULICA (510).....	10-40	
PALANCA, FRENO ESTACIONA- MIENTO.....	4-12		(515).....	10-48	
PAQUETES.....	2-2		TUBOS Y CONEXIONES, COMBUS- TIBLE (510).....	12-13	
PASADOR			(515 CON MOTOR D-358).....	12-16	
BISAGRA INFERIOR.....	9-6		(515 CON MOTOR D-360).....	12-15	
BISAGRA SUPERIOR.....	9-4		U		
PELDANOS Y ESCALERAS.....	13-13		V		
	13-14		VALVULA		
PLANETARIO (EJE TRASERO Y DELANTERO).....	7-41		CONTROL DE CARGADOR (2 CARRETES).....	10-14	
PLATAFORMA, OPERADOR.....	13-4		(3 CARRETES).....	10-18	
	13-6		CONTROL DE DIRECCION DE EMERGENCIA (ESC).....	10-70	
PROTECCION, DEDO.....	6-2		CONTROL DE TRANSMISION.....	7-16	
Q			DIRECCION.....	10-8	
R			DIRECCION, ALIVIO DE VAL- VULA.....	10-12	
RADIADOR.....	6-8		RESPIRADERO.....	10-58	
	6-9			10-59	
REJILLA.....	6-7		SOLENOIDE.....	7-29	
R.O.P.S. (PROTECCION CONTRA VUELCOS).....	13-17			7-32	
RUEDAS Y MONTAJE.....	15-3		VENTILADOR.....	6-2	
			VENTILADOR, DESCONGELADOR.....	13-35	
			VOLANTE DE DIRECCION.....	5-5	
				5-6	
			W		



ALPHABETICAL INDEX

DESCRIPTION	PAGE	FICHE		DESCRIPTION	PAGE	FICHE
X						
Y						
Z						

REFER TO ALPHABETICAL INDEX  
FOR COMPLETE LISTING OF PARTS

## MISCELLANEOUS

### PACKAGES

65 419 C1	PACKAGE, SHIMS (DIFFERENTIAL BEARING CARRIER SHIMS) (CONSISTS OF -	
	3 SHIM (0.003" THICK)	\$
	3 SHIM (0.007" THICK)	\$
	3 SHIM (0.012" THICK)	\$
	2 SHIM (0.030" THICK)	\$)
65 421 C2	PACKAGE, SHIMS (AXLE PLANET GEAR SHIMS) (CONSISTS OF -	
	3 SHIM (0.042" THICK)	\$
	3 SHIM (0.049" THICK)	\$
	3 SHIM (0.056" THICK)	\$)
65 422 C1	PACKAGE, SHIMS (AXLE SHAFT RETAINER SHIMS) (CONSISTS OF -	
	3 SHIM (0.0070" THICK)	\$
	3 SHIM (0.0120" THICK)	\$
	2 SHIM (0.0299" THICK)	\$
	3 SHIM (0.0500" THICK)	\$)
1 104 747 C1	PACKAGE, SHIMS (DIFFERENTIAL CAGE SHIMS) (CONSISTS OF -	
	3 SHIM (0.002" THICK)	\$
	3 SHIM (0.004" THICK)	\$
	3 SHIM (0.016" THICK)	\$)
1 128 200 C91	KIT, ELECTRICAL CORROSION RESISTANT (CONSISTS OF -	
	1 DRAWING	FGH - 17818
	2 COMPOUND, INSULATING RUBBER	IZG - 8370
	6 SEAL, LIGHT	1 128 266 C1)
1 108 799 C91	KIT, TRANSMISSION "O" RING (CONSISTS OF -	
	1 "O" RING	22 412 R1
	3 "O" RING	296 247 R1
	3 "O" RING	368 269 R1
	1 "O" RING	702 283 R1
	1 "O" RING	937 052 C1)
1 108 780 C91	KIT, TRANSMISSION GASKET (CONSISTS OF -	
	1 GASKET	129 570 H1
	1 GASKET	935 048 C1)

### PRODUCT GRAPHICS

1 106 102 C91	KIT, PRODUCT GRAPHIC (515) (CONSISTS OF -	
	1 PRODUCT GRAPHIC - BRAKE INSTRUCTIONS	\$
	1 PRODUCT GRAPHIC - CAUTION, BATTERY CHARGING	\$
	1 PRODUCT GRAPHIC - CAUTION, HYDRAULIC RESERVOIR	\$
	1 PRODUCT GRAPHIC - CAUTION, OPERATOR SAFETY	\$
	1 PRODUCT GRAPHIC - CAUTION, STEERING	\$
	1 PRODUCT GRAPHIC - CONTROL LEVERS	\$
	2 PRODUCT GRAPHIC - DANGER, NO CLEARANCE	\$
	1 PRODUCT GRAPHIC - DESIGNATED "INTERNATIONAL" R.H.	\$
	1 PRODUCT GRAPHIC - DESIGNATED "INTERNATIONAL" L.H.	\$
	1 PRODUCT GRAPHIC - DIESEL FUEL	\$
	1 PRODUCT GRAPHIC - ENGINE OIL DRAIN	\$
	1 PRODUCT GRAPHIC - FUEL PUMP CONTROL	\$
	1 PRODUCT GRAPHIC - FRENCH	\$
	3 PRODUCT GRAPHIC - I.H. TRADEMARK	\$
	1 PRODUCT GRAPHIC - IGNITION SWITCH	\$
	1 PRODUCT GRAPHIC - IMPORTANT, BRAKE FLUID	\$

## MISCELLANEOUS

### PRODUCT GRAPHICS - CONTINUED

1 106 102 C91	KIT, PRODUCT GRAPHIC (515) - CONTINUED (CONSISTS OF -	
	1 PRODUCT GRAPHIC - IMPORTANT, OIL PRESSURE INSTRUCTIONS	\$
	1 PRODUCT GRAPHIC - IMPORTANT, TRANSMISSION FLUID	\$
	1 PRODUCT GRAPHIC - LOADER SHIFT, FWD. AND REV.	\$
	1 PRODUCT GRAPHIC - LOADER SHIFT, RANGE	\$
	4 PRODUCT GRAPHIC - LIFT OR TIE DOWN HERE	\$
	1 PRODUCT GRAPHIC - LIGHT SWITCH	\$
	1 PRODUCT GRAPHIC - MASTER ELECTRICAL SHUT-OFF	\$
	2 PRODUCT GRAPHIC - MODEL DESIGNATION	\$
	1 PRODUCT GRAPHIC - PATENT	\$
	1 PRODUCT GRAPHIC - PAYLOADER	\$
	1 PRODUCT GRAPHIC - RADIATOR DRAIN	\$
	1 PRODUCT GRAPHIC - PRESSURE COOLING SYSTEM	\$
	1 PRODUCT GRAPHIC - R.O.P.S. CAUTION	\$
	3 PRODUCT GRAPHIC - STRIPE, BLACK	\$)
1 106 103 C91	KIT, PRODUCT GRAPHIC (510) (CONSISTS OF THE FOLLOWING -	
	1 PRODUCT GRAPHIC, BRAKE INSTRUCTIONS	\$
	1 PRODUCT GRAPHIC - CAUTION, BATTERY CHARGING	\$
	1 PRODUCT GRAPHIC - CAUTION, INSTRUCTIONS BOOSTER BATTERY	\$
	1 PRODUCT GRAPHIC - CAUTION, HYDRAULIC RESERVOIR	\$
	1 PRODUCT GRAPHIC - CAUTION, OPERATOR SAFETY	\$
	1 PRODUCT GRAPHIC - CAUTION, STEERING	\$
	1 PRODUCT GRAPHIC - CONTROL LEVERS	\$
	2 PRODUCT GRAPHIC - DANGER, NO CLEARANCE	\$
	1 PRODUCT GRAPHIC - DESIGNATED "INTERNATIONAL" R.H.	\$
	1 PRODUCT GRAPHIC - DESIGNATED "INTERNATIONAL" L.H.	\$
	1 PRODUCT GRAPHIC - DIESEL FUEL	\$
	1 PRODUCT GRAPHIC - ENGINE OIL DRAIN	\$
	1 PRODUCT GRAPHIC - FUEL PUMP CONTROL	\$
	3 PRODUCT GRAPHIC - I.H. TRADE MARK	\$
	1 PRODUCT GRAPHIC - IGNITION SWITCH	\$
	1 PRODUCT GRAPHIC - IMPORTANT, BRAKE FLUID	\$
	1 PRODUCT GRAPHIC - IMPORTANT, OIL PRESSURE INSTRUCTIONS	\$
	1 PRODUCT GRAPHIC - IMPORTANT, TRANSMISSION FLUID	\$
	4 PRODUCT GRAPHIC - LIFT OR TIE DOWN HERE	\$
	1 PRODUCT GRAPHIC - LOADER SHIFT FORWARD AND REVERSE	\$
	1 PRODUCT GRAPHIC - LOADER SHIFT RANGE	\$
	1 PRODUCT GRAPHIC - LIGHT SWITCH	\$
	1 PRODUCT GRAPHIC - MASTER ELECTRICAL SHUT-OFF	\$
	2 PRODUCT GRAPHIC - MODEL DESIGNATION	\$
	1 PRODUCT GRAPHIC - PATENT	\$
	1 PRODUCT GRAPHIC - PAYLOADER	\$
	1 PRODUCT GRAPHIC - RADIATOR DRAIN	\$
	1 PRODUCT GRAPHIC - PRESSURE COOLING SYSTEM	\$
	1 PRODUCT GRAPHIC - R.O.P.S. CAUTION	\$
	3 PRODUCT GRAPHIC - STRIPE, BLACK	\$)
1 124 686 C1	PRODUCT GRAPHIC, DIESEL FUEL (FRENCH)	
1 124 687 C1	PRODUCT GRAPHIC, DIESEL FUEL (SPANISH)	
1 124 688 C1	PRODUCT GRAPHIC, DIESEL FUEL (GERMAN)	

### KEYS

1 124 168 C1	KEY, TOOL BOX DOOR
1 124 169 C1	KEY, CAB DOOR
1 124 170 C1	KEY, STARTER SWITCH

## MISCELLANEOUS

THE FOLLOWING ATTACHMENTS ARE AVAILABLE

FOR THE MODEL

510/515 PAYLOADER

DESCRIPTION	SECTION	CODE (COMPANY USE ONLY)
AIR SEAT SUSPENSION.....	13	1 109 624
ANTI-VANDALISM.....	13	1 108 266
BACK-UP ALARM.....	8	1 108 066
BOLT-ON CUTTING EDGE.....	17	1 123 211
BUCKET 1.25 CU. YD. ....	17	944 240
BUCKET 1.50 CU. YD. ....	17	944 243
BUCKET 1.75 CU. YD. ....	17	944 245
BUCKET 2.00 CU. YD. ....	17	944 246
BUCKET LEVELER.....	8	1 107 711 1 107 713
BUCKET TOOTH.....	17	1 107 995
BUCKET TOOTH (MULTI-PURPOSE BUCKET).....	17	1 120 135 1 120 136
BOOM KICK-OUT.....	8	1 107 681
COUNTERWEIGHT.....	9	1 105 347
ETHER STARTING.....	12	1 109 611
FAN BLOWER.....	6	1 122 321 1 123 004
FAN SILENCER (515).....	6	1 123 003
FAN SUCTION.....	6	937 349 937 417 1 124 206
FENDERS.....	13	1 123 903
GROUND DRIVEN STEERING.....	10	1 122 210
HEATER AND DEFROSTER.....	13	1 109 604
HYDRAULIC KIT.....	10	1 108 206 1 121 021
MIRROR.....	13	1 120 989
MULTI-PURPOSE BUCKET.....	17	1 108 690 1 108 692
NO-SPIN DIFFERENTIAL.....	7	1 108 046

## MISCELLANEOUS

THE FOLLOWING ATTACHMENTS ARE AVAILABLE

FOR THE MODEL

510/515 PAYLOADER

(CONTINUED)

DESCRIPTION	SECTION	CODE (COMPANY USE ONLY)
REAR WIPER.....	13	1 121 249
R.O.P.S. CAB.....	13	1 109 527
SEAT SUSPENSION.....	13	1 109 629
SOUND SUPPRESSION.....	13	1 120 471
SPARK ARRESTOR.....	12	1 108 715
TACHOMETER.....	11	1 109 607
TANK COOLANT RECOVERY (515).....	6	1 123 008
TIRE & WHEEL (510).....	15	1 108 105
TIRE & WHEEL (510).....	15	1 109 598
TIRE & WHEEL (510).....	15	1 109 599
TIRE & WHEEL.....	15	1 109 601
TIRE & WHEEL.....	15	1 109 602
TIRE & WHEEL.....	15	1 123 382
TIRE & WHEEL.....	15	1 123 383
TIRE & WHEEL (515).....	15	1 123 055
TIRE & WHEEL (515).....	15	1 108 211
TIRE & WHEEL (515).....	15	1 123 267
TIRE & WHEEL (515).....	15	1 123 266
TRANSMISSION GUARD.....	9	1 127 799
TURN SIGNAL.....	8	1 108 147
WEIGHT.....	17	1 105 347

## MISCELLANEOUS

LES EQUIPEMENTS SPECIAUX SUIVANTS SONT DISPONIBLES

POUR LE MODELE

CHARGEUR PAY 510/515

DESCRIPTION	SECTION	CODE (SEULEMENT POUR L'EMPLOI DE LA COMPAGNIE)
SUSPENSION DU SIEGE D'AIR.....	13	1 109 624
PROTECTION CONTRE LE VANDALISME.....	13	1 108 266
AVERTISSEUR DE MARCHE ARRIERE.....	8	1 108 066
TRANCHE COUPANTE BOULONNEE.....	17	1 123 211
BENNE 1.25 CU. YD. ....	17	944 240
BENNE 1.50 CU. YD. ....	17	944 243
BENNE 1.75 CU. YD. ....	17	944 245
BENNE 2.00 CU. YD. ....	17	944 246
NIVELEUR DE LA BENNE.....	8	1 107 711 1 107 713
DENT DE LA BENNE.....	17	1 107 995
DENT DE LA BENNE (LA BENNE MULTI-USAGES).....	17	1 120 135 1 120 136
ARRET AUTOMATIQUE DE LA FLECHE.....	8	1 107 681
CONTREPOIDE.....	9	1 105 347
DEMARREUR D'ETHER.....	12	1 109 611
COMPRESSEUR-SOUFFLANTE.....	6	1 122 321 1 123 004
SILENCIEUX DU VENTILATEUR (515).....	6	1 123 003
VENTILATEUR D'ASPIRATION.....	6	937 349 937 417 1 124 206
AILES.....	13	1 123 903
DIRECTION DE LA COMMANDE AU SOL.....	10	1 122 210
RECHAUFFEUR ET DEGIVREUR.....	13	1 109 604
TROUSSE HYDRAULIQUE.....	10	1 108 206 1 121 021
RETROVISEUR.....	13	1 120 989
BENNE MULTI-USAGES.....	17	1 108 690 1 108 692

## MISCELLANEOUS

LES EQUIPEMENTS SPECIAUX SUIVANTS SONT DISPONIBLES

POUR LE MODELE

CHARGEUR PAY 510/515

(SUITE)

DESCRIPTION	SECTION	CODE (SEULEMENT POUR L'EMPLOI DE LA COMPAGNIE)
DIFFERENTIEL "PAS DE TOURNE".....	7	1 108 046
ESSUIE-GLACE ARRIERE.....	13	1 121 249
CABINE DE SECURITE.....	13	1 109 527
SUSPENSION DU SIEGE.....	13	1 109 623
SUPPRESSION DU SON.....	13	1 120 471
RUPTEUR.....	12	1 108 715
COMPTE-TOURS.....	11	1 109 607
RESERVOIR POUR LE REDRESSEMENT DE REFRIGERANT (515).....	6	1 123 008
PNEUMATIQUE ET ROUE (510).....	15	1 108 105
PNEUMATIQUE ET ROUE (510).....	15	1 109 598
PNEUMATIQUE ET ROUE (510).....	15	1 109 599
PNEUMATIQUE ET ROUE.....	15	1 109 601
PNEUMATIQUE ET ROUE.....	15	1 109 602
PNEUMATIQUE ET ROUE.....	15	1 123 382
PNEUMATIQUE ET ROUE.....	15	1 123 383
PNEUMATIQUE ET ROUE (515).....	15	1 123 055
PNEUMATIQUE ET ROUE (515).....	15	1 108 211
PNEUMATIQUE ET ROUE (515).....	15	1 123 267
PNEUMATIQUE ET ROUE (515).....	15	1 123 266
GARDE DE TRANSMISSION.....	9	1 127 799
CLIGNOTANTS DE DIRECTION.....	8	1 108 147
POIDS.....	17	1 105 347



## MISCELLANEOUS

LOS ACCESORIOS SIGUIENTES ESTAN DISPONIBLES

PARA EL MODELO

CARGADORA PAY 510/515

DENOMINACION	SECCION	CIFRA (USO DE LA COMPANIA SOLAMENTE)
SUSPENSION DEL ASIENTO DE AIRE.....	13	1 109 624
ANTIVANDALISMO.....	13	1 108 266
ALARMA DE RETROCESO.....	8	1 108 066
CUCHILLA DESMONTABLE.....	17	1 123 211
CUCHARON 1.25 CU. YD. ....	17	944 240
CUCHARON 1.50 CU. YD. ....	17	944 243
CUCHARON 1.75 CU. YD. ....	17	944 245
CUCHARON 2.00 CU. YD. ....	17	944 246
NIVELADOR DEL CUCHARON.....	8	1 107 711 1 107 713
DIENTE DEL CUCHARON.....	17	1 107 995
DIENTE DEL CUCHARON (CUCHARON DE APLICACIONES MULTIPLES).....	17	1 120 135 1 120 136
DESCONEXION AUTOMATICA DEL BRAZO DE CARGA.....	8	1 107 681
CONTRAPESO.....	9	1 105 347
ARRANQUE DE ETHER.....	12	1 109 611
VENTILADOR IMPELENTE.....	6	1 122 321 1 123 004
SILENCIADOR DEL VENTILADOR (515).....	6	1 123 003
VENTILADOR DE SUCCION.....	6	937 349 937 417 1 124 206
GUARDABARROS.....	13	1 123 903
DIRECCION DEL MANDO AL SUELO.....	10	1 122 210
CALENTADOR Y DESCONGELADOR.....	13	1 109 604
ESTUCHE HIDRAULICO.....	10	1 108 206 1 121 021
ESPEJO.....	13	1 120 989
CUCHARON DE APLICACIONES MULTIPLES.....	17	1 108 690 1 108 692
DIFERENCIAL "SIN GIRO".....	7	1 108 046

## MISCELLANEOUS

LOS ACCESORIOS SIGUIENTES ESTAN DISPONIBLES

PARA EL MODELO

CARGADORA PAY 510/515

(CONTINUACION)

DENOMINACION	SECCION	CIFRA (USO DE LA COMPANIA SOLAMENTE)
LIMPIAPARABRISAS TRASERO.....	13	1 121 249
CABINA PROTECTORA CONTRA VUELCOS.....	13	1 109 527
SUSPENSION DEL ASIENTO.....	13	1 109 623
SUSPRESION DE SONIDO.....	13	1 120 471
PARACHISPAS.....	12	1 108 715
TACOMETRO.....	11	1 109 607
TANQUE PARA RECUPERACION DE ENFRIADOR (515).....	6	1 123 008
NEUMATICO Y RUEDA (510).....	15	1 108 105
NEUMATICO Y RUEDA (510).....	15	1 109 598
NEUMATICO Y RUEDA (510).....	15	1 109 599
NEUMATICO Y RUEDA.....	15	1 109 601
NEUMATICO Y RUEDA.....	15	1 109 602
NEUMATICO Y RUEDA.....	15	1 123 382
NEUMATICO Y RUEDA.....	15	1 123 383
NEUMATICO Y RUEDA (515).....	15	1 123 055
NEUMATICO Y RUEDA (515).....	15	1 108 211
NEUMATICO Y RUEDA (515).....	15	1 123 267
NEUMATICO Y RUEDA (515).....	15	1 123 266
GUARDA DE TRANSMISION.....	9	1 127 799
LUCES DE DIRECCION.....	8	1 108 147
PESA.....	17	1 105 347

**ReNEWed COMPONENTES AVAILABLE FOR THE 510/515 RUBBER-TIRED LOADER**

<b>Components</b>	<b>Engine</b>	<b>HP</b>	<b>RPM</b>	<b>Serial Number</b>	<b>New Service Part Number</b>	<b>ReNEW Service Part Number</b>
REPLACEMENT ENGINE	D360				685 685 C91	749 679 C92
BASIC ENGINE						749 738 C91
SKELETON ENGINE					674 955 C92	749 235 C92
CYLINDER HEAD W/VALVES						749 631 C91
INJECTION PUMP		102	2500		684 719 C92	749 124 C92
INJECTOR NOZZLE					687 145 C91	749 680 C91
WATER PUMP					673 623 C91	749 909 C91
TRANSMISSION (510)					941 401 C91	749 922 C91
TRANSMISSION (515)					941 402 C91	749 923 C91
CLUTCH PACK						
1ST					941 283 C91	749 924 C91
2ND & 3RD					941 284 C91	749 925 C91
FORWARD & REVERSE					941 282 C91	749 926 C91

ELEMENTS ReNEWed DISPONIBLES POUR LA CHARGEUSE SUR PNEUS 510/515

Elements	Moteur	CV	RPM	Numéro de Serie	Numéro de la pièce d'entretien neuve	Numéro de la pièce d'entretien ReNEW
MOTEUR DE RECHANGE	D360				685 685 C91	749 679 C92
MOTEUR BASIQUE						749 738 C91
MOTEUR CARCASSE					674 955 C92	749 235 C92
CULASSE AVEC SOUPAPES						749 631 C91
POMPE D'INJECTION		102	2500		684 719 C92	749 124 C92
TUYERE D'INJECTION					687 145 C91	749 680 C91
POMPE A EAU					673 623 C91	749 909 C91
TRANSMISSION (510)					941 401 C91	749 922 C91
TRANSMISSION (515)					941 402 C91	749 923 C91
PAQUET DE L'EMBRAYAGE						
1ERE					941 283 C91	749 924 C91
2EME ET 3EME					941 284 C91	749 925 C91
MARCHE AVANT ET MARCHE						
ARRIERE					941 282 C91	749 926 C91

**COMPONENTES ReNEWed DISPONIBLES PARA LA CARGADORA DE LLANTAS DE GOMA 510/515**

Componentes	Motor	HP	RPM	Número de Serie	Número de Parte de Servicio Nueva	Número de Parte Servicio ReNEWed
MOTOR DE REPUESTO	D360				685 685 C91	749 679 C92
MOTOR BASICO						749 738 C91
MOTOR ESQUELETO					674 955 C92	749 235 C92
CULATA DE CILINDRO CON VALVULAS						749 631 C91
BOMBA DE INYECCION		102	2500		684 719 C92	749 124 C92
TOBERA DE INYECTOR					687 145 C91	749 680 C91
BOMBA DE AGUA					673 623 C91	749 909 C91
TRANSMISION (510)					941 401 C91	749 922 C91
TRANSMISION (515)					941 402 C91	749 923 C91
PAQUETE DE EMBRAGUE						
1A.					941 283 C91	749 924 C91
2A. Y 3A.					941 284 C91	749 925 C91
HACIA ADELANTE Y HACIA ATRAS					941 282 C91	749 926 C91

AIR

NOT USED ON THIS MACHINE

Printed in United States of America.

**REFER TO ALPHABETICAL INDEX  
FOR COMPLETE LISTING OF PARTS**

**Printed in United States of America.**

# BRAKES

REF. NO.	PART NUMBER	DESCRIPTION	FRANÇAIS	ESPAÑOL	DEUTSCH
----------	-------------	-------------	----------	---------	---------

## MASTER BRAKE CONTROL LINKAGE

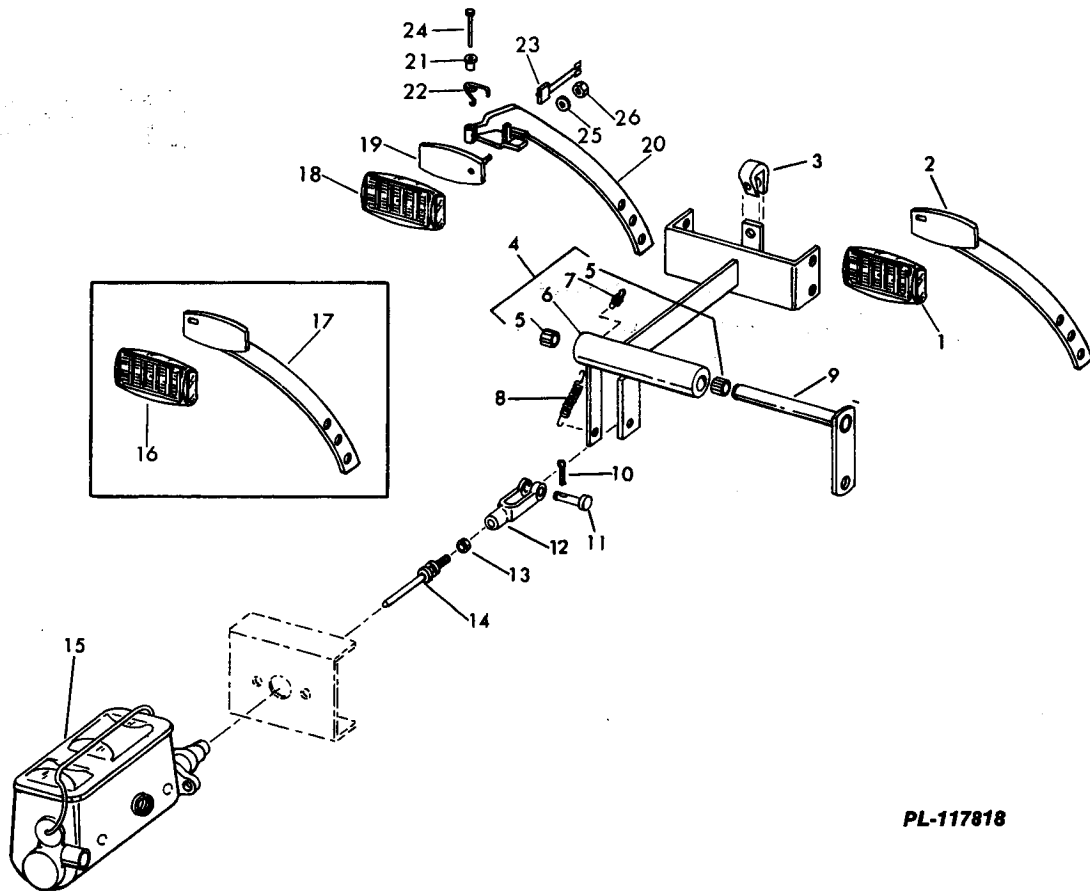

PL-117818

1	1 105 205 C2	PAD, BRAKE (L.H.) (REPLACES 362 747 C1)	BOURRE	ALMOHADILLA
2	1 104 077 C4 140 483 H 9 413 979 25 534 R1	PEDAL, BRAKE BOLT (2) NUT (2) WASHER (2)	PEDALE BOULON ECROU RONDELLE	PEDAL TORNILLO TUERCA ARANDELA
3	1 104 078 C1  25 483 R1 25 519 R1 25 532 R1	SEAL, CHANNEL  BOLT NUT WASHER (2)	JOINT D'ETAN- CHEITE BOULON ECROU RONDELLE	SELLO  TORNILLO TUERCA ARANDELA
4	1 104 106 C91	BRAKE ARM ASSEMBLY	FREIN	FRENO
5	621 050 C91	BEARING (2)	ROULEMENT	RODAMIENTO
6	1 104 070 C1	ARM, BRAKE	BRAS	BRAZO
7	109 461	FITTING, LUBRICATION	RACCORD	CONEXION
8	42 755 D	SPRING	RESSORT	MUELLE



# BRAKES

REF. NO.	PART NUMBER	DESCRIPTION	FRANÇAIS	ESPAÑOL	DEUTSCH
MASTER BRAKE CONTROL LINKAGE - CONTINUED					
9	944 734 C1	PIN AND LOCK PLATE	CHEVILLE ET PLAQUETTE-	PASADOR Y CHAPA DE	
	24 839 R1	BOLT	FREIN	CIERRE	
	25 553 R1	WASHER	BOULON RONDELLE	TORNILLO ARANDELA	
10	103 385	PIN, COTTER	CHEVILLE	PASADOR	
11	114 787	PIN, CLEVIS	CHEVILLE	PASADOR	
12	116 538	CLEVIS, ROD END	ETRIER	HORQUILLA	
13	25 527 R1	NUT	ECROU	TUERCA	
14	1 103 937 C1	ROD	TIGE	VARILLA	
15		CYLINDER, MASTER BRAKE (REFER TO "MASTER BRAKE CYLINDER")	CYLINDRE	CILINDRO	
16	1 105 205 C2	PAD, CLUTCH (R.H.) 510 - 51182 AND BELOW 515 # AND BELOW	BOURRE	ALMOHADILLA	
17	1 104 077 C3	PEDAL, TRANSMISSION DISCONNECT 510 - 51182 AND BELOW 515 # AND BELOW	PEDALE	PEDAL	
	140 483 H	BOLT (2)	BOULON	TORNILLO	
	9 413 979	NUT (2)	ECROU	TUERCA	
	25 534 R1	WASHER (2)	RONDELLE	ARANDELA	
18	362 747 C1	PAD, TRANSMISSION DISCONNECT 510 - 51183 AND UP 515 # AND UP	BOURRE	ALMOHADILLA	
19	1 132 506 C2	PEDAL, TRANSMISSION DISCONNECT 510 - 51183 AND UP 515 # AND UP	PEDALE	PEDAL	
20	1 132 511 C3	SUPPORT, TRANSMISSION DISCONNECT 510 - 51183 AND UP 515 # AND UP	SUPPORT	SOPORTE	
	140 483 H	BOLT (2)	BOULON	TORNILLO	
	9 413 979	NUT (2)	ECROU	TUERCA	
	25 534 R1	WASHER (2)	RONDELLE	ARANDELA	
21	1 132 513 C1	SPACER 510 - 51183 AND UP 515 # AND UP	ENTRETOISE	ESPACIADOR	
22	1 132 515 C1	SPRING 510 - 51183 AND UP 515 # AND UP	RESSORT	MUELLE	
23		SWITCH, TRANSMISSION DISCONNECT (REFER TO "WIRING")	INTERRUPTEUR	INTERRUPTOR	

# BRAKES

REF. NO.	PART NUMBER	DESCRIPTION	FRANÇAIS	ESPAÑOL	DEUTSCH
MASTER BRAKE CONTROL LINKAGE - CONTINUED					
24	1 132 512 C1	PIN 510 - 51183 AND UP 515 # AND UP	CHEVILLE	PASADOR	
	103 362	PIN, COTTER	CHEVILLE	PASADOR	
25	25 551 R1	WASHER, FLAT 510 - 51183 AND UP 515 # AND UP	RONDELLE	ARANDELA	
26	26 110 R1	NUT, LOCK 510 - 51183 AND UP 515 # AND UP	ECROU	TUERCA	

# BRAKES

REF. NO.	PART NUMBER	DESCRIPTION	FRANÇAIS	ESPAÑOL	DEUTSCH
----------	-------------	-------------	----------	---------	---------

**MASTER BRAKE CONTROL LINES**

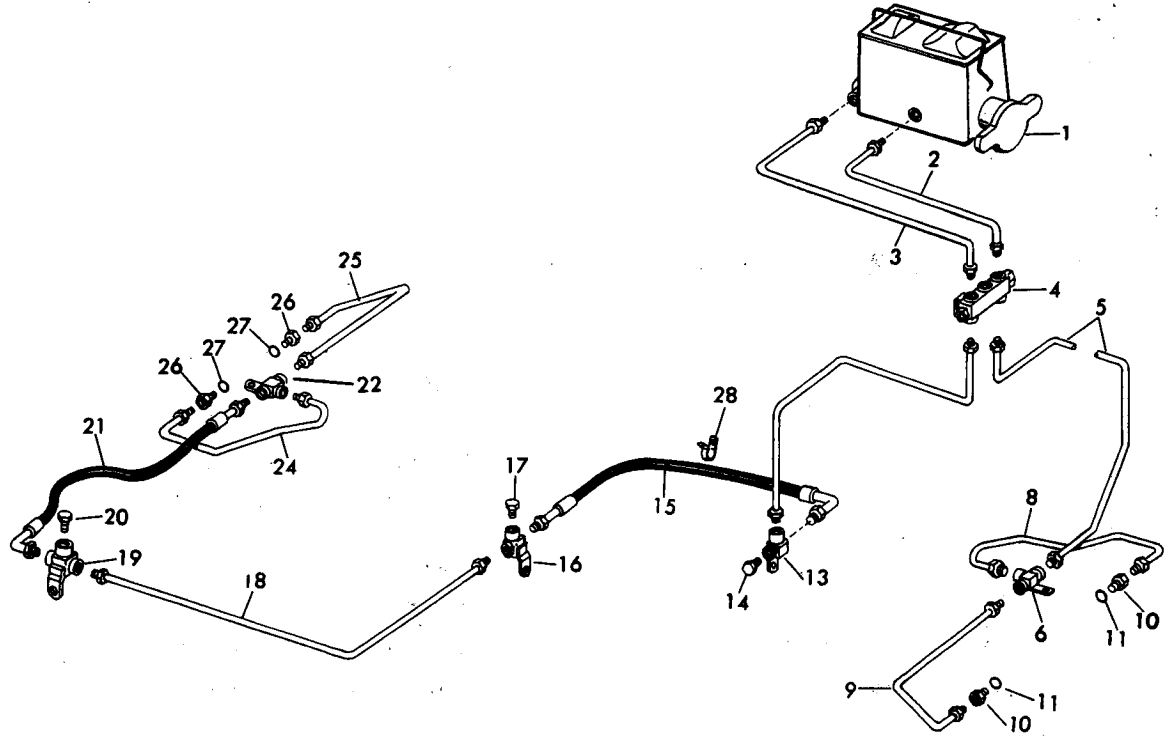

CE111285A

LINE - CYLINDER TO PRESSURE VALVE

1		CYLINDER, MASTER BRAKE (REFER TO "MASTER BRAKE CYLINDER")	CYLINDRE	CILINDRO	
2	1 103 507 C3	TUBE ASSEMBLY	TUBE	TUBO	
3	1 103 508 C3	TUBE ASSEMBLY	TUBE	TUBO	
4	939 892 C1	VALVE, PRESSURE	SOUPAPE	VALVULA	
	25 493 R1	BOLT	BOULON	TORNILLO	
	25 520 R1	NUT	ECROU	TUERCA	
	25 533 R1	WASHER, .688" O.D.	RONDELLE	ARANDELA	
	25 552 R1	WASHER, 1.0" O.D.	RONDELLE	ARANDELA	

LINE - PRESSURE VALVE TO FRONT AXLE

5	1 104 914 C2	TUBE ASSEMBLY	TUBE	TUBO	
	299 399 C1	CLAMP, TUBE (2)	COLLIER	GRAMPILLA	
	25 483 R1	BOLT (2)	BOULON	TORNILLO	
	25 519 R1	NUT (2)	ECROU	TUERCA	
	25 532 R1	WASHER (2)	RONDELLE	ARANDELA	
6	1 104 907 C1	TEE, AT AXLE	T DE TUYAU- TERIE	TUBO EN T	
7		NOT USED			

## BRAKES

REF. NO.	PART NUMBER	DESCRIPTION	FRANÇAIS	ESPAÑOL	DEUTSCH
MASTER BRAKE CONTROL LINES - CONTINUED					
<u>LINE - PRESSURE VALVE TO FRONT AXLE - CONTINUED</u>					
8	1 104 915 C2	TUBE ASSEMBLY	TUBE	TUBO	
9	1 103 509 C4	TUBE ASSEMBLY	TUBE	TUBO	
10	1 101 736 C1	FITTING, TUBE (2)	RACCORD	CONEXION	
11	369 384 R1	"0" RING (2)	JOINT TORIQUE	SELLO ANULAR	
<u>LINE - PRESSURE VALVE TO REAR AXLE</u>					
12	1 104 905 C3	TUBE ASSEMBLY	TUBE	TUBO	
13	145 338 H1	TEE	T DE TUYAU- TERIE	TUBO EN T	
	25 493 R1	BOLT	BOULON	TORNILLO	
	25 520 R1	NUT	ECROU	TUERCA	
	25 533 R1	WASHER	RONDELLE	ARANDELA	
14	145 339 H1	PLUG	BOUCHON	TAPON	
15	1 104 891 C1	HOSE	TUYAU	MANGUERA	
	129 083 R1	CLAMP, CLOSED	COLLIER	GRAMPA	
	24 840 R1	BOLT	BOULON	TORNILLO	
	25 522 R1	NUT	ECROU	TUERCA	
	25 534 R1	WASHER	RONDELLE	ARANDELA	
16	145 338 H1	TEE	T DE TUYAU- TERIE	TUBO EN T	
	25 493 R1	BOLT	BOULON	TORNILLO	
	25 520 R1	NUT	ECROU	TUERCA	
	25 533 R1	WASHER	RONDELLE	ARANDELA	
17	145 339 H1	PLUG	BOUCHON	TAPON	
<u>LINE - PRESSURE VALVE TO REAR AXLE</u>					
18	1 104 909 C1	TUBE ASSEMBLY (510)	TUBE	TUBO	
	299 399 C1	CLAMP, TUBE	COLLIER	GRAMPA	
	25 485 R1	BOLT	BOULON	TORNILLO	
	25 519 R1	NUT	ECROU	TUERCA	
	25 519 R1	WASHER	RONDELLE	ARANDELA	
	M44 913	SPACER	ENTRETOISE	ESPACIADOR	
18	1 104 934 C1	TUBE (515)	TUBE	TUBO	
	299 399 C1	CLAMP	COLLIER	GRAMPA	
	25 485 R1	BOLT, 1 1/4" LONG	BOULON	TORNILLO	
	25 532 R1	WASHER, 1/4" I.D.	RONDELLE	ARANDELA	
	25 519 R1	NUT, 1/4" I.D.	ECROU	TUERCA	
	1 105 252 C1	SUPPORT (REPLACES M44913)	SUPPORT	SOPORTE	
	25 493 R1	BOLT, 1" LONG	BOULON	TORNILLO	
	25 533 R1	WASHER, 5/16" I.D.	RONDELLE	ARANDELA	
	25 520 R1	NUT, 5/16" I.D.	ECROU	TUERCA	
19	145 338 H1	TEE	T DE TUYAU- TERIE	TUBO EN T	
	25 493 R1	BOLT	BOULON	TORNILLO	
	25 520 R1	NUT	ECROU	TUERCA	
	25 533 R1	WASHER	RONDELLE	ARANDELA	

## BRAKES

REF. NO.	PART NUMBER	DESCRIPTION	FRANÇAIS	ESPAÑOL	DEUTSCH
MASTER BRAKE CONTROL LINES - CONTINUED					
<u>LINE - PRESSURE VALVE TO REAR AXLE - CONTINUED</u>					
20	145 339 H1	PLUG	BOUCHON	TAPON	
21	1 104 141 C1	HOSE ASSEMBLY	TUYAU	MANGUERA	
22	1 104 907 C1	TEE, AT AXLE	T DE TUYAU- TERIE	TUBO EN T	
23		NOT USED			
24	1 104 915 C2	TUBE ASSEMBLY	TUBE	TUBO	
25	1 103 509 C4	TUBE ASSEMBLY	TUBE	TUBO	
26	1 101 736 C1	FITTING, TUBE, (2)	RACCORD	CONEXION	
27	369 384 R1	"O" RING (2)	JOINT TORIQUE	SELLO ANULAR	

## BRAKES

REF. NO.	PART NUMBER	DESCRIPTION	FRANÇAIS	ESPAÑOL	DEUTSCH
----------	-------------	-------------	----------	---------	---------

MASTER BRAKE CYLINDER

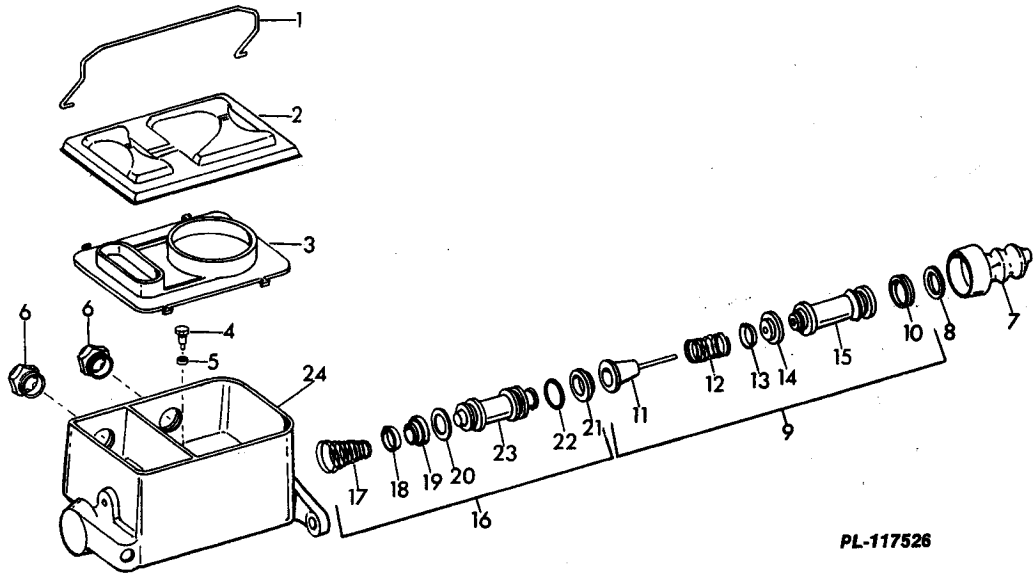

PL-117526

A	1 103 888 C92	MASTER CYLINDER ASSEMBLY, BRAKE (WITHOUT SIGHT GAUGES) (ORDER MASTER CYLINDER, 1 122 194 C91)	CILINDRE	CILINDRO	
B	1 122 194 C91	MASTER CYLINDER ASSEMBLY, BRAKE (WITH SIGHT GAUGES)	CILINDRE	CILINDRO	
	24 841 R1	BOLT (2)	BOULON	TORNILLO	
9	413 979	NUT (2)	ECROU	TUERCA	
	25 534 R1	WASHER (2)	RONDELLE	ARANDELA	
1	1 105 265 C1	ROD	TIGE	VARILLA	
2	1 105 264 C1	COVER	COUVERCLE	CUBIERTA	
3	1 105 263 C1	DIAPHRAGM	DIAPHRAGME	DIAFRAGMA	
4	1 105 262 C1	STOPPER	BOUCHON	TAPON	
5	1 105 261 C1	PACKING	GARNISSAGE	EMPAQUETADURA	
6	941 323 C1	GAUGE, SIGHT (B) (2)	JAUGE	INDICADOR	
7	1 105 266 C1	COVER, DUST	COUVERCLE	CUBIERTA	
8	1 105 260 C1	RING, CLIP	BAGUE	ANILLO	
9	1 105 259 C2	SECONDARY PISTON ASSEMBLY	PISTON	PISTON	
10	§	SEAL	JOINT D'ETAN- CHEITE	SELLO	

## BRAKES

REF. NO.	PART NUMBER	DESCRIPTION	FRANÇAIS	ESPAÑOL	DEUTSCH
MASTER BRAKE CYLINDER - CONTINUED					
11	\$	SPRING, RETAINER	RESSORT	MUELLE	
12	\$	SPRING	RESSORT	MUELLE	
13	\$	CUP, GUARD	CUVETTE	TAZA	
14	\$	CUP	CUVETTE	TAZA	
15	\$	PISTON, SECONDARY	PISTON	PISTON	
16	1 105 258 C1	PRIMARY PISTON ASSEMBLY	PISTON	PISTON	
17	\$	SPRING	RESSORT	MUELLE	
18	\$	CUP, GUARD	CUVETTE	TAZA	
19	\$	CUP	CUVETTE	TAZA	
20	\$	SPACER	ENTRETOISE	ESPACIADOR	
21	\$	CUP	CUVETTE	TAZA	
22	\$	"O" RING	JOINT TORIQUE	SELLO ANULAR	
23	\$	PISTON, PRIMARY	PISTON	PISTON	
24	\$	BODY	CORPS	CUERPO	
	253 070 R1	"O" RING, SIGHT GAUGE (B) (2)	JOINT TORIQUE	SELLO ANULAR	

## BRAKES

REF. NO.	PART NUMBER	DESCRIPTION	FRANÇAIS	ESPAÑOL	DEUTSCH
----------	-------------	-------------	----------	---------	---------

**PARKING BRAKE LINKAGE**

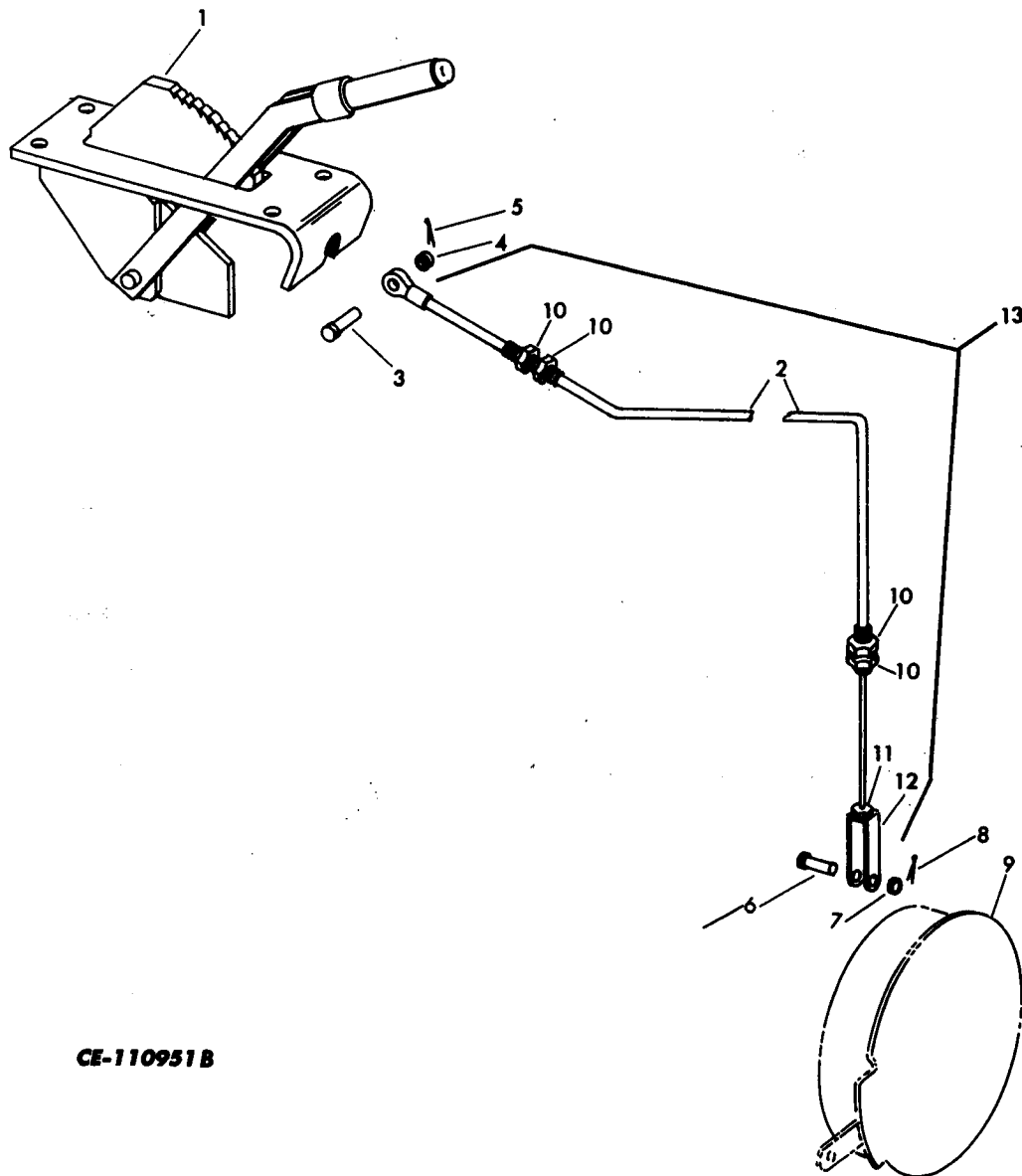

**CE-110951 B**

1		LEVER ASSEMBLY, PARKING BRAKE (REFER TO "PARKING BRAKE LEVER")	LEVIER	PALANCA
2	5	CABLE	CABLE	CABLE
3	20 614 R1	PIN, CLEVIS	CHEVILLE	PASADOR
4	25 534 R1	WASHER	RONDELLE	ARANDELA
5	103 373	PIN, COTTER	CHEVILLE	PASADOR
6	138 084	PIN, CLEVIS	CHEVILLE	PASADOR



## BRAKES

REF. NO.	PART NUMBER	DESCRIPTION	FRANÇAIS	ESPAÑOL	DEUTSCH
PARKING BRAKE LINKAGE - CONTINUED					
7	25 534 R1	WASHER	RONDELLE	ARANDELA	
8	103 373	PIN, COTTER	CHEVILLE	PASADOR	
9		BRAKE ASSEMBLY, PARKING (REFER TO "PARKING BRAKE")	FREIN	FRENO	
10	25 758 R1	NUT (4)	ECROU	TUERCA	
11	904 940 R1	NUT (2)	ECROU	TUERCA	
12	1 106 088 C1	CLEVIS	ETRIER	HORQUILLA	
13	1 104 480 C91	CABLE ASSEMBLY	CABLE	CABLE	

# BRAKES

REF. NO.	PART NUMBER	DESCRIPTION	FRANÇAIS	ESPAÑOL	DEUTSCH
----------	-------------	-------------	----------	---------	---------

**PARKING BRAKE LEVER**

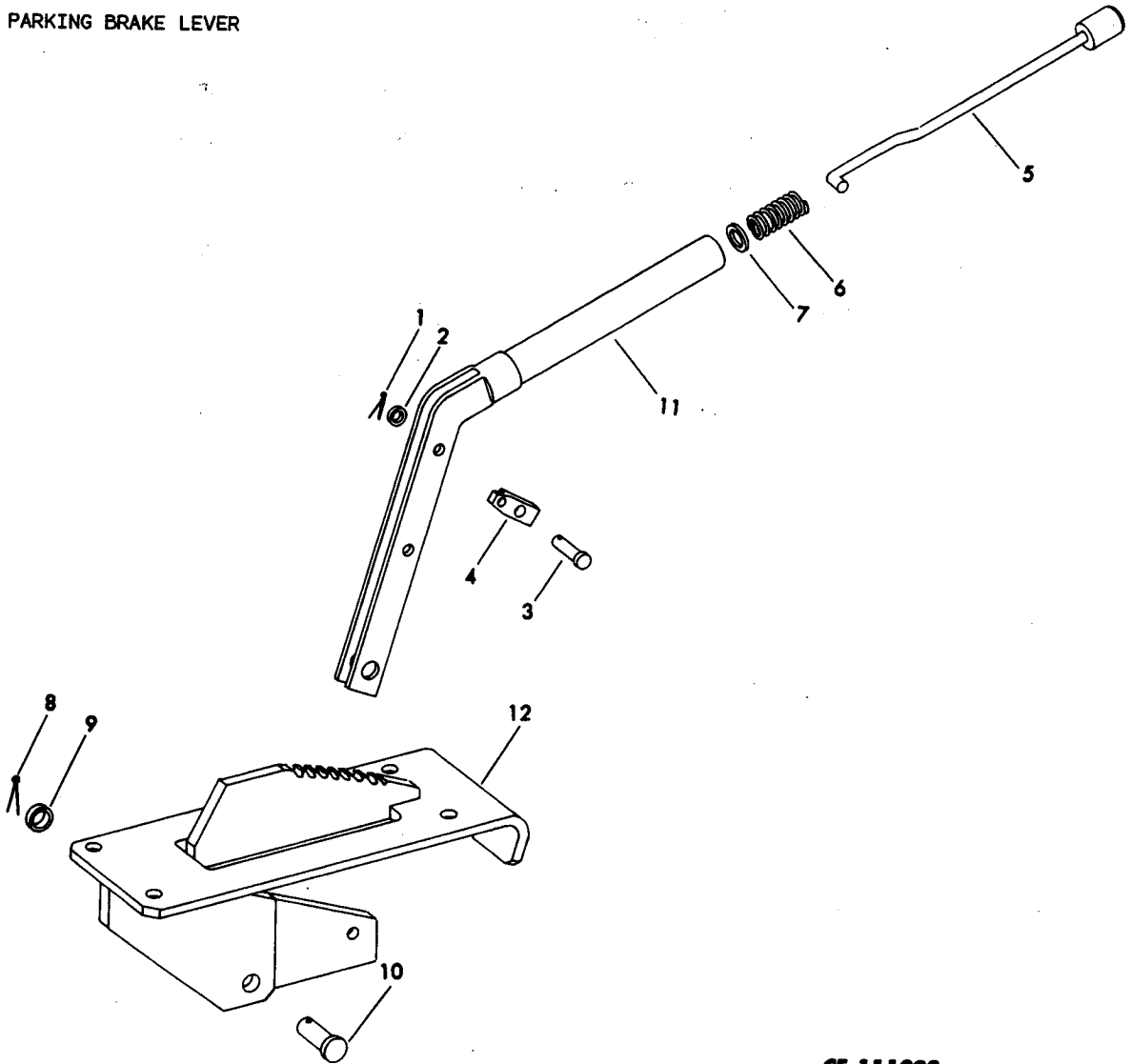

**CE-111293**

1	105 197 C93	LEVER ASSEMBLY, PARKING BRAKE	LEVIER	PALANCA
	140 483 H	BOLT (4)	BOULON	TORNILLO
	25 522 R1	NUT (4)	ECROU	TUERCA
	25 534 R1	WASHER (8)	RONDELLE	ARANDELA
		(CONSISTS OF THE FOLLOWING PARTS -		
1	103 373	PIN, COTTER	CHEVILLE	PASADOR
2	25 534 R1	WASHER	RONDELLE	ARANDELA
3	20 614 R1	PIN, CLEVIS	CHEVILLE	PASADOR
4	717 917 R1	PAWL, HAND BRAKE	CLIQUET	TRINQUETE
5	1 104 474 C1	ROD ASSEMBLY, PAWL CONTROL	TIGE	VARILLA

## BRAKES

REF. NO.	PART NUMBER	DESCRIPTION	FRANÇAIS	ESPAÑOL	DEUTSCH
	PARKING BRAKE LEVER - CONTINUED				
6	76 DS	SPRING	RESSORT	MUELLE	
7	717 918 R1	WASHER	RONDELLE	ARANDELA	
8	103 385	PIN, COTTER	CHEVILLE	PASADOR	
9	25 536 R1	WASHER	RONDELLE	ARANDELA	
10	138 086	PIN, CLEVIS	CHEVILLE	PASADOR	
11	1 105 195 C2	LEVER	LEVIER	PALANCA	
12	1 105 196 C2	RATCHET	CLIQUET	MATRACA	

REFER TO ALPHABETICAL INDEX  
FOR COMPLETE LISTING OF PARTS

Printed in United States of America.

## STEERING

REF. NO.	PART NUMBER	DESCRIPTION	FRANÇAIS	ESPAÑOL	DEUTSCH
----------	-------------	-------------	----------	---------	---------

### STEERING LINKAGE

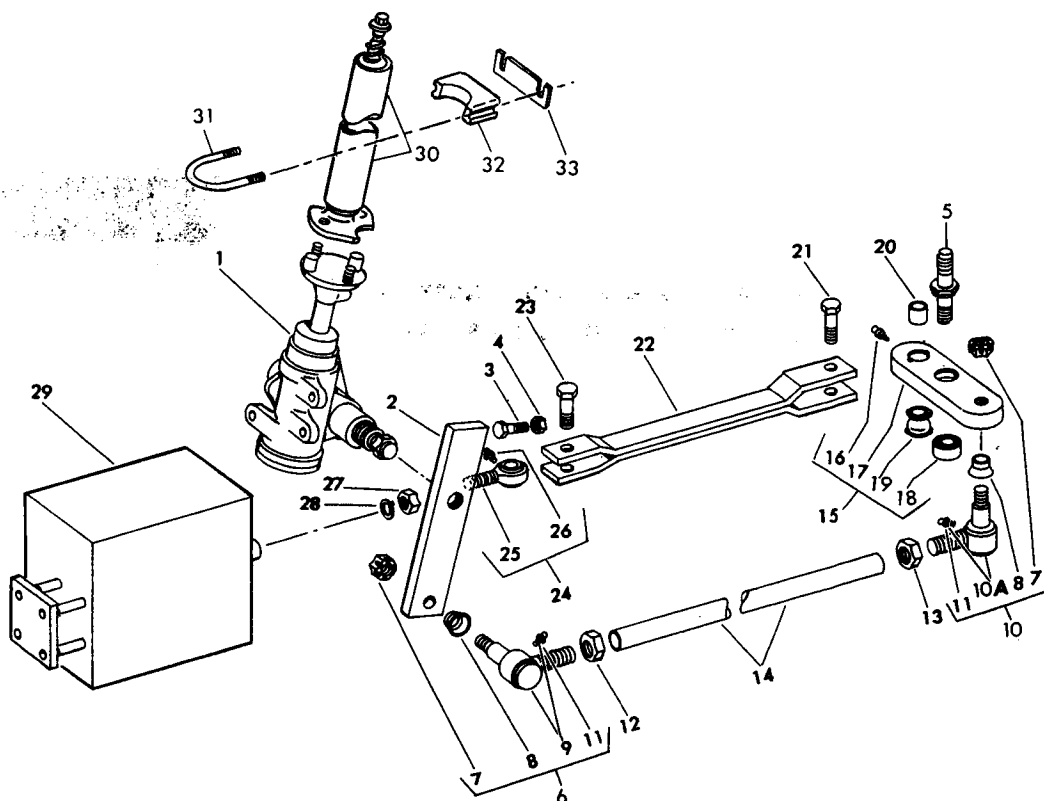

PL-118085

1		STEERING GEAR ASSEMBLY (REFER TO "STEERING GEAR")	PIGNON	ENGRANAJE	
2	1 101 505 C1	ARM, PITMAN 510 - 51888 AND BELOW 515 - 61708 AND BELOW	BRAS	BRAZO	
2	1 127 028 C1	ARM, PITMAN 510 - 51889 AND UP 515 - 61709 AND UP	BRAS	BRAZO	
3	24 862 R1	BOLT (2)	BOULON	TORNILLO	
4	25 933 R1	NUT (2)	ECROU	TUERCA	
5	1 121 146 C1	STUD	ERGOT	ESPARRAGO	
9	412 230	NUT (2)	ECROU	TUERCA	
	25 546 R1	WASHER (2)	RONDELLE	ARANDELA	
	103 374	PIN, COTTER (2)	CHEVILLE	PASADOR	
6	1 108 960 C91	RIGHT HAND SOCKET ASSEMBLY	DOUILLE	ENCHUFE	
7	\$	NUT (2)	ECROU	TUERCA	
8	\$	COVER, DUST (2)	COUVERCLE	CUBIERTA	
9	\$	SOCKET W/FITTING R.H.	DOUILLE	ENCHUFE	

## STEERING

REF. NO.	PART NUMBER	DESCRIPTION	FRANÇAIS	ESPAÑOL	DEUTSCH
STEERING LINKAGE - CONTINUED					
10	1 108 961 C91	LEFT HAND SOCKET ASSEMBLY	DOUILLE	ENCHUFE	
10A	\$	SOCKET W/FITTING L.H.	DOUILLE	ENCHUFE	
11	\$	FITTING, LUBE (2)	RACCORD	CONEXION	
12	1 103 797 C1	NUT (R.H. THREAD)	ECROU	TUERCA	
13	1 103 796 C1	NUT (L.H. THREAD)	ECROU	TUERCA	
14	1 103 795 C1	TUBE	TUBE	TUBO	
15	1 101 508 C91	LEVER ASSEMBLY 510 - 51888 AND BELOW 515 - 61708 AND BELOW	LEVIER	PALANCA	
15	1 127 030 C91	LEVER ASSEMBLY 510 - 51889 AND UP 515 - 61709 AND UP	LEVIER	PALANCA	
16	109 461	FITTING, LUBE	RACCORD	CONEXION	
17	1 101 507 C1	LINK, SUPPORT 510 - 51888 AND BELOW 515 - 61708 AND BELOW	TRINGLE	ESLABON	
17	1 127 029 C1	LINK, SUPPORT 510 - 51889 AND UP 515 - 61709 AND UP	TRINGLE	ESLABON	
18	365 480 C91	BEARING	ROULEMENT	RODAMIENTO	
19	936 946 C1	BUSHING	DOUILLE	BUJE	
20	936 947 C1	TUBE	TUBE	TUBO	
21	24 865 R1	BOLT	BOULON	TORNILLO	
	9 412 230	NUT	ECROU	TUERCA	
	25 546 R1	WASHER (3/16" THICK)	RONDELLE	ARANDELA	
	25 536 R1	WASHER (3/32" THICK) (2)	RONDELLE	ARANDELA	
22	1 101 506 C2	LINK	TRINGLE	ESLABON	
23	24 890 R1	BOLT	BOULON	TORNILLO	
	9 413 983	LOCKNUT	CONTRE-ECROU	CONTRATUERCA	
	25 548 R1	WASHER	RONDELLE	ARANDELA	
24	923 564 C91	EYEBOLT ASSEMBLY	BOULON A OEIL	PERNO DE OJETE	
25		EYEBOLT (ORDER EYEBOLT, 923 564 C91)	BOULON A OEIL	PERNO DE OJETE	
26	145 597	FITTING, LUBE	RACCORD	CONEXION	
27	25 632 R1	NUT	ECROU	TUERCA	
28	923 565 C1	WASHER	RONDELLE	ARANDELA	
29		VALVE ASSEMBLY (REFER TO "STEERING VALVE")	SOUPAPE	VALVULA	

## STEERING

REF. NO.	PART NUMBER	DESCRIPTION	FRANÇAIS	ESPAÑOL	DEUTSCH
STEERING LINKAGE - CONTINUED					
30		STEERING COLUMN ASSEMBLY (REFER TO "STEERING COLUMN")	MONTANT	COLIMNA	
31	218 420 H1	"U" BOLT	BOULON	TORNILLO	
	9 413 979	NUT (2)	ECROU	TUERCA	
	25 534 R1	WASHER (2)	RONDELLE	ARANDELA	
32	144 068 H1	PAD, RUBBER	BOURRE	ALMOHADILLA	
33	218 408 R1	SPACER (X)	ENTRETOISE	ESPACIADOR	
<u>OPTIONAL PARTS</u>					
6	1 123 775 C91	RIGHT HAND SOCKET ASSEMBLY	DOUILLE	ENCHUFE	
7	125 258	NUT	ECROU	TUERCA	
8	597 878 R1	COVER, DUST	COUVERCLE	CUBIERTA	
9	943 767 C1	SOCKET W/FITTING, R.H.	DOUILLE	ENCHUFE	
10	1 123 774 C91	LEFT HAND SOCKET ASSEMBLY	DOUILLE	ENCHUFE	
10A	943 766 C1	SOCKET W/FITTING, L.H.	DOUILLE	ENCHUFE	
12	943 771 C1	NUT (R.H. THREAD)	ECROU	TUERCA	
13	943 770 C1	NUT (L.H. THREAD)	ECROU	TUERCA	
18	454 289 C91	BEARING	ROULEMENT	RODAMIENTO	

## STEERING

REF. NO.	PART NUMBER	DESCRIPTION	FRANÇAIS	ESPAÑOL	DEUTSCH
----------	-------------	-------------	----------	---------	---------

STEERING WHEEL

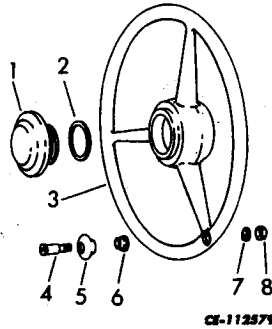

	1	104 996 C91	STEERING WHEEL ASSY. (CONSISTS OF THE FOLLOWING PARTS -	VOLANT	VOLANTE
1	1	105 254 C1	COVER	COUVERCLE	CUBIERTA
2	1	105 255 C1	RING	BAGUE	ANILLO
3	1	105 088 C1	WHEEL	ROUE	RUEDA
4	1	105 095 C1	SHAFT	ARBRE	EJE
5	1	105 093 C1	KNOB	BOUTON	PERILLA
6	1	105 094 C1	BUSHING	DOUILLE	BUJE
7		103 321	WASHER	RONDELLE	ARANDELA
8		25 522 R1	NUT	ECROU	TUERCA



## STEERING

REF. NO.	PART NUMBER	DESCRIPTION	FRANÇAIS	ESPAÑOL	DEUTSCH
----------	-------------	-------------	----------	---------	---------

STEERING WHEEL

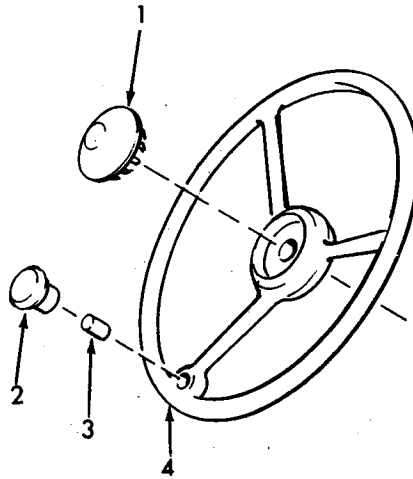

**PL-118083**

SERVICE PARTS FOR "STEERING WHEEL", 1 123 835 C91  
(SEE NOTE 3)

PIECES

PIEZAS

1	55 152 C1	CAP, PLUG BUTTON	CHAPEAU	TAPA
2	198 110 H1	KNOB	BOUTON	PERILLA
	181 381	BOLT	BOULON	TORNILLO
	114 494	NUT	ECROU	TUERCA
	103 341	WASHER, FLAT	RONDELLE	ARANDELA
	120 382	WASHER, SPRING	RONDELLE	ARANDELA
3	198 111 H1	BUSHING	DOUILLE	BUJE
4	878 834 C1	WHEEL, STEERING	ROUE	RUEDA

NOTE 3 - FOR COMPLETE STEERING WHEEL ASSEMBLY ORDER  
1 104 996 C91.

## STEERING

REF. NO.	PART NUMBER	DESCRIPTION	FRANÇAIS	ESPAÑOL	DEUTSCH
----------	-------------	-------------	----------	---------	---------

**STEERING GEAR**

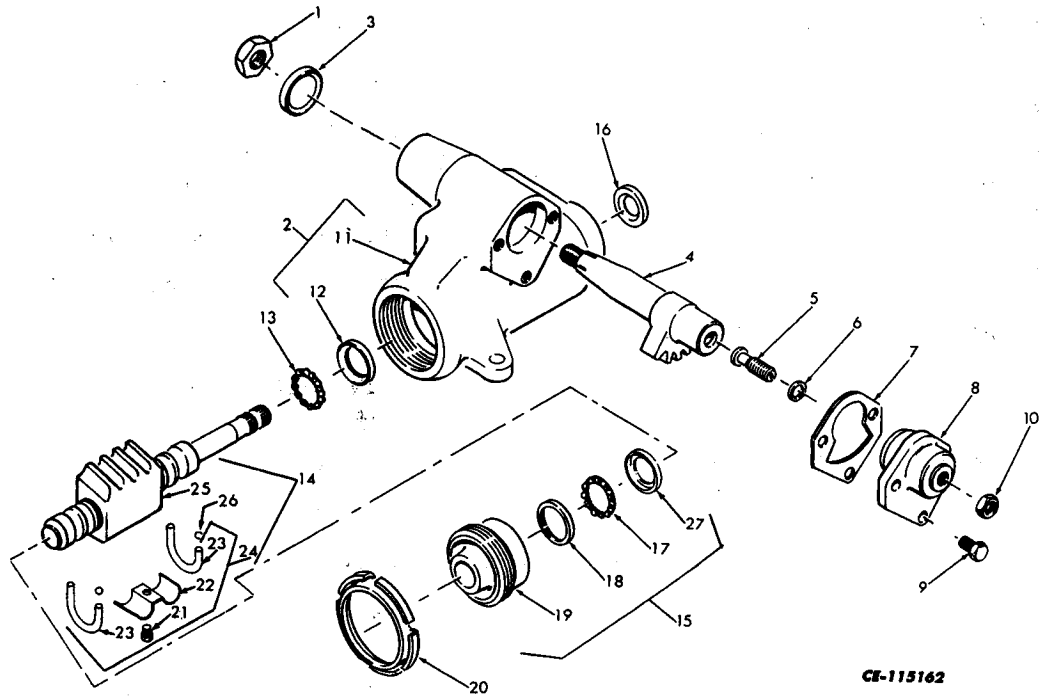

CE-115162

894 550 C92 STEERING GEAR ASSY.  
 24 853 R1 BOLT (3)  
 25 535 R1 WASHER (3)  
 (CONSISTS OF THE FOLLOWING PARTS -

PIGNON  
 BOULON  
 RONDELLE

ENGRANAJE  
 TORNILLO  
 ARANDELA

1	219 759	NUT	ECROU	TUERCA
2	884 706 C92	HOUSING	BOITIER	CAJA
3	390 663 C91	SEAL	JOINT D'ETAN- CHEITE	SELLO
4	923 573 C1	GEAR, PITMAN SHAFT	PIGNON	ENGRANAJE
5	390 661 C1	ADJUSTER, STEERING GEAR LASH	REGLEUR	REGULADOR
6	HA-1440	SHIM (.063)	CALE	LAMINA DE AJUSTE
6	HA-1441	SHIM (.065)	CALE	LAMINA DE AJUSTE
6	HA-1445	SHIM (.067)	CALE	LAMINA DE AJUSTE
6	HA-1446	SHIM (.069)	CALE	LAMINA DE AJUSTE
7	654 405 R1	GASKET, HOUSING SIDE COVER	JOINT	JUNTA
8	390 655 C91	COVER, HOUSING SIDE	COUVERCLE	CUBIERTA

## STEERING

REF. NO.	PART NUMBER	DESCRIPTION	FRANÇAIS	ESPAÑOL	DEUTSCH
STEERING GEAR - CONTINUED					
9	390 662 C1	BOLT, FLG. HEX-HD. (3)	BOULON	TORNILLO	
10	114 495	NUT	ECROU	TUERCA	
11	\$	HOUSING	BOITIER	CAJA	
12	654 396 R1	CUP, WORM THRUST BEARING	CUVETTE	TAZA	
13	654 395 R91	BEARING, WORM THRUST	ROULEMENT	RODAMIENTO	
14	923 572 C91	WORM, BALL NUT & STEERING	FILET	SINFIN	
15	654 394 R91	WORM BEARING ADJUSTER ASSY.	REGLEUR	REGULADOR	
16	390 664 C91	SEAL	JOINT D'ETAN- CHEITE	SELLO	
17	654 395 R91	BEARING, WORM THRUST	ROULEMENT	RODAMIENTO	
18	654 396 R1	CUP, WORM THRUST BEARING	CUVETTE	TAZA	
19	\$	ADJUSTER, WORM THRUST BEARING	REGLEUR	REGULADOR	
20	374 328 C1	NUT, ADJUSTER LOCK	ECROU	TUERCA	
21	%	BOLT AND WASHER	BOULON ET RONDELLE	TORNILLO Y ARANDELA	
22	%	CLAMP, BALL RETURN GUIDE	COLLIER	GRAMPA	
23	%	GUIDE, BALL RETURN (4)	GUIDE	GUIA	
24	884 710 C91	KIT, GUIDE SERVICE (CONSISTS OF - 1 BOLT AND WASHER ASSY. 1 CLAMP, BALL RETURN GUIDE (L.H. LEAD) 4 GUIDE, BALL RETURN (L.H. LEAD) )	TROUSSE  BOULON ET RONDELLE COLLIER  GUIDE	JUEGO  TORNILLO Y ARANDELA GRAMPA  GUIA	
25	\$	NUT, BALL	ECROU	TUERCA	
26	\$	BALL (54)	BILLE	BOLA	
27	654 397 R1	RETAINER	ARRETOIR	RETENEDOR	
	122 511 H1	KIT, STEERING GEAR LASH ADJUSTER (CONSISTS OF - 1 SHIM (.063) HA-1440 1 SHIM (.065) HA-1441 1 SHIM (.067) HA-1445 1 SHIM (.069) HA-1446)	TROUSSE  CALE CALE CALE CALE	JUEGO  LAMINA DE AJUSTE LAMINA DE AJUSTE LAMINA DE AJUSTE LAMINA DE AJUSTE	
		(%) - PART OF KIT, 884 710 C91.			

## STEERING

REF. NO.	PART NUMBER	DESCRIPTION	FRANÇAIS	ESPAÑOL	DEUTSCH
----------	-------------	-------------	----------	---------	---------

STEERING COLUMN

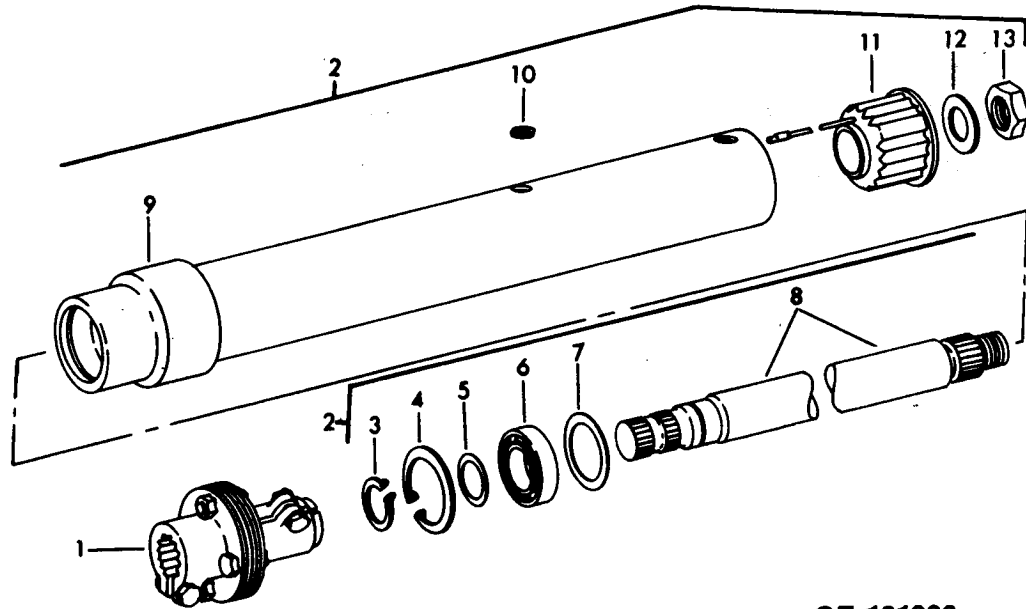

**CE-121936**

	1 103 748 C91	STEERING COLUMN ASSEMBLY (CONSISTS OF THE FOLLOWING PARTS -	MONTANT	COLUMNA
1	1 105 239 C1	COUPLING ASSEMBLY	ACOUPLEMENT	ACOPLAMIENTO
	1 105 240 C1	BOLT, HEX-HD (2)	BOULON	PERNO
	1 105 241 C1	WASHER, SPRING (2)	RONDELLE	ARANDELA
2	1 105 233 C1	SHAFT AND COLUMN ASSEMBLY	ARBRE ET MONTANT	EJE Y COLUMNA
3	1 105 238 C1	RING, SNAP (5/8" I.D.) (2)	JONC D'ARRET	FIADOR ANULAR
4	1 105 237 C1	RING, SNAP (1-11/16" I.D.)	JONC D'ARRET	FIADOR ANULAR
5	987 405 C1	PACKAGE, SHIM (CONSISTS OF THREE SHIMS, 0.001" THICK, 0.002" THICK AND 0.003" THICK)	COLIS	PAQUETE
6	987 406 C1	BEARING, ROLLER	ROULEMENT	RODAMIENTO
7	987 404 C1	PACKAGE, SHIM (CONSISTS OF TWO SHIMS, 0.10" THICK, AND 0.20" THICK)	COLIS	PAQUETE

## STEERING

REF. NO.	PART NUMBER	DESCRIPTION	FRANÇAIS	ESPAÑOL	DEUTSCH
STEERING COLUMN - CONTINUED					
8	1 105 235 C1	SHAFT, STEERING	ARBRE	EJE	
9	1 105 234 C1	COLUMN ASSEMBLY	MONTANT	COLUMNA	
10	886 821 H1	GROMMET	PASSE FIL	OJAL	
11	1 105 236 C1	BUSHING, COLUMN	DOUILLE	BUJE	
12	1 023 044 C1	WASHER, FLAT	RONDELLE	ARANDELA	
13	1 023 043 C1	NUT	ECROU	TUERCA	

REFER TO ALPHABETICAL INDEX  
FOR COMPLETE LISTING OF PARTS

COOLING

Printed in United States of America.

## COOLING

REF. NO.	PART NUMBER	DESCRIPTION	FRANÇAIS	ESPAÑOL	DEUTSCH
-------------	----------------	-------------	----------	---------	---------

FAN, FINGER GUARD AND SHROUD

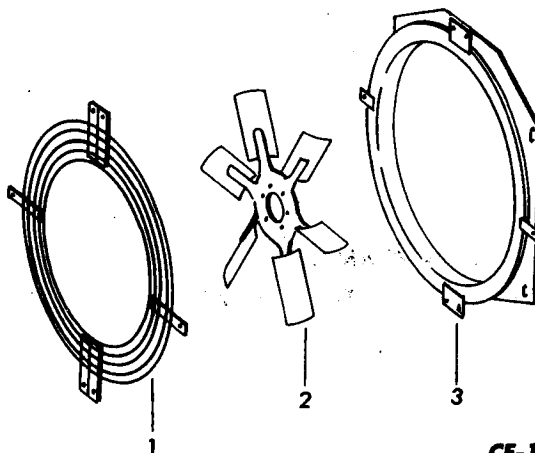

CE-110946

1	938 355 C3 24 840 R1 25 522 R1 25 534 R1	GUARD, FINGER (2) BOLT (6) NUT (6) WASHER (12)	GARANT BOULON ECROU RONDELLE	GUARDA TORNILLO TUERCA ARANDELA
2	1 107 638 C1	FAN, BLOWER (510)	VENTILATEUR	VENTILADOR
2	642 396 C1 24 840 R1 25 534 R1	FAN, SUCTION (510) AND (515 W/D358 ENGINE) BOLT (6) WASHER (12)	VENTILATEUR BOULON RONDELLE	VENTILADOR TORNILLO ARANDELA
2	1 107 638 C1	FAN, BLOWER (515)	VENTILATEUR	VENTILADOR
2	615 239 C91 25 500 R1 25 534 R1	FAN, SUCTION (515 W/D360 ENGINE) BOLT (6) WASHER (12)	VENTILATEUR BOULON RONDELLE	VENTILADOR TORNILLO ARANDELA
3	937 162 C1	SHROUD (510) (USE WITH BLOWER FAN)	COUVRE-JOINT	MORTAJA
3	937 160 C1 24 839 R1 25 553 R1	SHROUD (510) AND (515 W/D358 ENGINE) BOLT (4) WASHER (4)	COUVRE-JOINT BOULON RONDELLE	MORTAJA TORNILLO ARANDELA
3	937 160 C1	SHROUD (515) (USE WITH BLOWER FAN)	COUVRE-JOINT	MORTAJA
3	937 162 C1 24 838 R1 25 553 R1	SHROUD (515 W/D360 ENGINE) BOLT (4) WASHER (4)	COUVRE-JOINT BOULON RONDELLE	MORTAJA TORNILLO ARANDELA

## COOLING

REF. NO.	PART NUMBER	DESCRIPTION	FRANÇAIS	ESPAÑOL	DEUTSCH
----------	-------------	-------------	----------	---------	---------

**RADIATOR CONNECTIONS (510)**

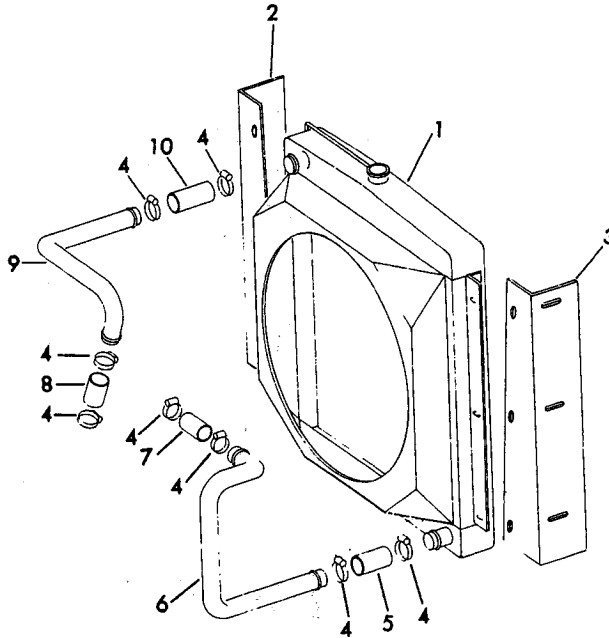

**CE-111008A**

1		RADIATOR (REFER TO RADIATOR)	RADIATEUR	RADIADOR	
2	938 316 C2	SUPPORT, RADIATOR (R.H.)	SUPPORT	SOPORTE	
	24 862 R1	BOLT (3)	BOULON	TORNILLO	
	9 412 230	NUT (3)	ECROU	TUERCA	
	25 555 R1	WASHER (6)	RONDELLE	ARANDELA	
3	938 317 C1	SUPPORT, RADIATOR (L.H.)	SUPPORT	SOPORTE	
	24 862 R1	BOLT (3)	BOULON	TORNILLO	
	9 412 230	NUT (3)	ECROU	TUERCA	
	25 555 R1	WASHER (6)	RONDELLE	ARANDELA	
4	27 725 R1	CLAMP, HOSE (REPLACES 279 026 R91) (8)	COLLIER	GRAMPA	
5	273 512 R2	HOSE	TUYAU	MANGUERA	
6	938 245 C2	TUBE	TUBE	TUBO	
7	407 008 R1	HOSE	TUYAU	MANGUERA	
8	407 008 R1	HOSE	TUYAU	MANGUERA	
9	938 244 C2	TUBE	TUBE	TUBO	
10	273 512 R2	HOSE	TUYAU	MANGUERA	
<u>OPTIONAL PARTS</u>					
5	887 546 H1	HOSE (REPLACES 187 005 H2)	TUYAU	MANGUERA	
10	887 546 H1	HOSE (REPLACES 187 005 H2)	TUYAU	MANGUERA	



## COOLING

REF. NO.	PART NUMBER	DESCRIPTION	FRANÇAIS	ESPAÑOL	DEUTSCH
----------	-------------	-------------	----------	---------	---------

**RADIATOR CONNECTIONS (515 W/D360 ENGINE)**

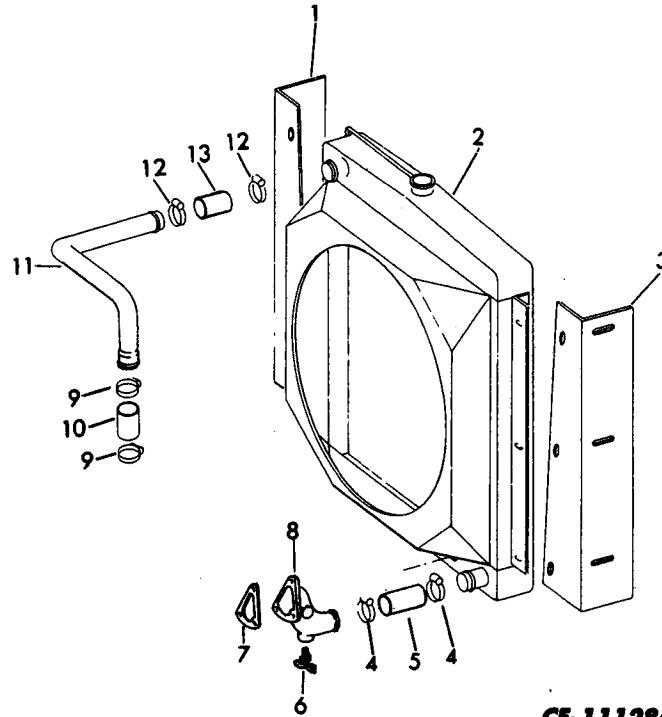

**CE-111284A**

1	1 121 426 C1	SUPPORT, RADIATOR-R.H. (USED WITH FAN SILENCER ATTACHMENT)	SUPPORT	SOPORTE	
1	938 316 C2	SUPPORT, RADIATOR-R.H. (NOT USED WITH FAN SILENCER ATTACHMENT)	SUPPORT	SOPORTE	
	24 862 R1	BOLT (3)	BOULON	TORNILLO	
9	412 230	NUT (3)	ECROU	TUERCA	
	25 555 R1	WASHER (6)	RONDELLE	ARANDELA	
2		RADIATOR (REFER TO "RADIATOR")	RADIATEUR	RADIADOR	
3	1 121 427 C1	SUPPORT, RADIATOR-L.H. (USED WITH FAN SILENCER ATTACHMENT)	SUPPORT	SOPORTE	
3	938 317 C1	SUPPORT, RADIATOR-L.H. (NOT USED WITH FAN SILENCER ATTACHMENT)	SUPPORT	SOPORTE	
	24 862 R1	BOLT (3)	BOULON	TORNILLO	
9	412 230	NUT (3)	ECROU	TUERCA	
	25 555 R1	WASHER (6)	RONDELLE	ARANDELA	
4	397 257 R1	CLAMP, HOSE (REPLACES 397 256 R1) (2)	COLLIER	GRAMPA	
5	1 103 841 C1	HOSE (REPLACES 938 152 C1)	TUYAU	MANGUERA	
6	103 647	COCK, DRAIN	ROBINET	GRIFO	
7	673 396 C1	GASKET	JOINT	JUNTA	

## COOLING

REF. NO.	PART NUMBER	DESCRIPTION	FRANÇAIS	ESPAÑOL	DEUTSCH
RADIATOR CONNECTIONS (515 W/D360 ENGINE) - CONTINUED					
8	937 925 C1	ELBOW, ENGINE WATER INLET	COUDE	CODO	
	140 483 H	BOLT, 1-1/4" LONG	BOULON	TORNILLO	
	25 500 R1	BOLT, 3-1/4" LONG (2)	BOULON	TORNILLO	
	25 534 R1	WASHER (3)	RONDELLE	ARANDELA	
9	397 256 R1	CLAMP, HOSE (REPLACES 401 345 R1) (2)	COLLIER	GRAMPA	
10	262 755 R1	HOSE	TUYAU	MANGUERA	
11	938 151 C1	TUBE, RADIATOR INLET	TUBE	TUBO	
12	277 251	CLAMP, HOSE (REPLACES 401 345 R1)	COLLIER	GRAMPA	
13		HOSE (CUT 5" FROM BULK HOSE 407 008 R1)	TUYAU	MANGUERA	
	407 008 R1	HOSE, BULK	TUYAU	MANGUERA	

## COOLING

REF. NO.	PART NUMBER	DESCRIPTION	FRANÇAIS	ESPAÑOL	DEUTSCH
----------	-------------	-------------	----------	---------	---------

**RADIATOR CONNECTIONS (515 W/D358 ENGINE)**

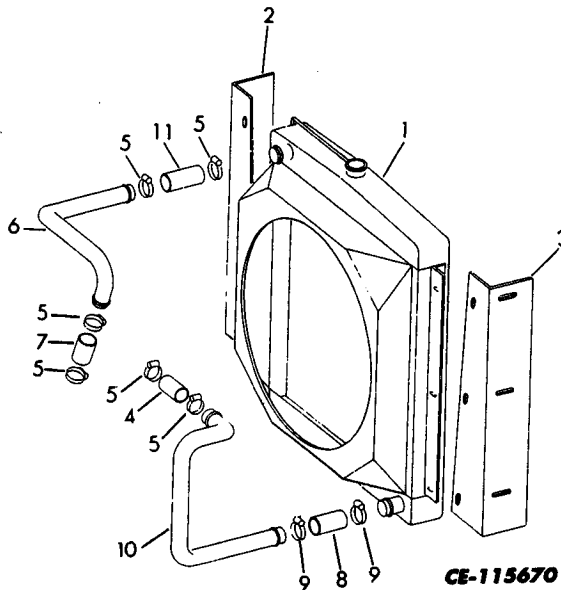

1		RADIATOR (REFER TO "RADIATOR")	RADIATEUR	RADIADOR	
2	1 121 426 C1	SUPPORT, RADIATOR, R.H. (USED WITH FAN SILENCER ATTACHMENT)	SUPPORT	SOPORTE	
2	938 316 C2	SUPPORT, RADIATOR, R.H. (NOT USED WITH FAN SILENCER ATTACHMENT)	SUPPORT	SOPORTE	
	24 862 R1	BOLT (3)	BOULON	TORNILLO	
	9 412 230	NUT (3)	ECROU	TUERCA	
	25 555 R1	WASHER (6)	RONDELLE	ARANDELA	
3	1 121 427 C1	SUPPORT, RADIATOR, L.H. (USED WITH FAN SILENCER ATTACHMENT)	SUPPORT	SOPORTE	
3	938 317 C1	SUPPORT, RADIATOR, L.H. (NOT USED WITH FAN SILENCER ATTACHMENT)	SUPPORT	SOPORTE	
	24 862 R1	BOLT (3)	BOULON	TORNILLO	
	9 412 230	NUT (3)	ECROU	TUERCA	
	25 555 R1	WASHER (6)	RONDELLE	ARANDELA	
4	273 512 R2	HOSE	TUYAU	MANGUERA	
5	27 725 R1	CLAMP (6)	COLLIER	GRAMPA	
6	938 223 C1	TUBE	TUBE	TUBO	
7		HOSE (CUT 5" FROM BULK HOSE 407 008 R1)	TUYAU	MANGUERA	
8	1 103 841 C1	HOSE	TUYAU	MANGUERA	
9	397 257 R1	CLAMP (2)	COLLIER	GRAMPA	
10	1 109 015 C1	TUBE	TUBE	TUBO	

## COOLING

REF. NO.	PART NUMBER	DESCRIPTION	FRANÇAIS	ESPAÑOL	DEUTSCH
RADIATOR CONNECTIONS (515 W/D358 ENGINE) - CONTINUED					
11	273 512 R2	HOSE	TUYAU	MANGUERA	
	407 008 R1	HOSE, BULK	TUYAU	MANGUERA	
<u>OPTIONAL PARTS</u>					
4	887 546 H1	HOSE	TUYAU	MANGUERA	
11	887 546 H1	HOSE	TUYAU	MANGUERA	

### GRILLE AND SUPPORT

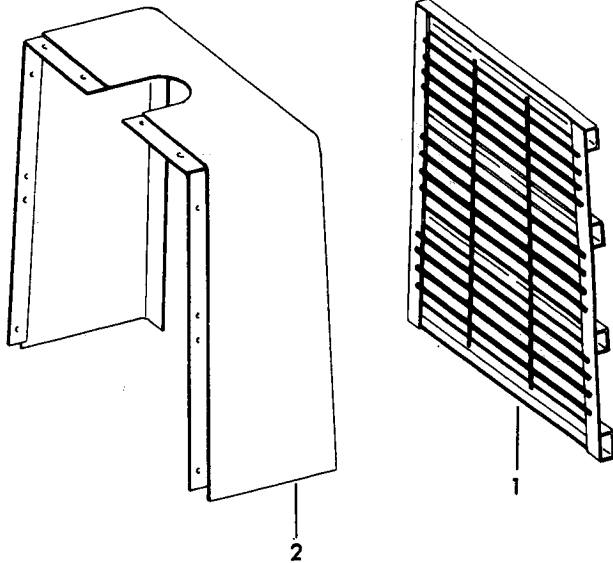

**CE-110947**

1	1 102 242 C2	GRILLE	GRILLE	PARRILLA
	24 861 R1	BOLT (6)	BOULON	TORNILLO
	25 546 R1	WASHER	RONDELLE	ARANDELA
2	1 102 127 C2	SUPPORT, GRILLE	SUPPORT	SOPORTE
	24 862 R1	BOLT (4)	BOULON	TORNILLO
	9 412 230	NUT (4)	ECROU	TUERCA
	25 555 R1	WASHER (8)	RONDELLE	ARANDELA

## COOLING

REF. NO.	PART NUMBER	DESCRIPTION	FRANÇAIS	ESPAÑOL	DEUTSCH
----------	-------------	-------------	----------	---------	---------

**RADIATOR**

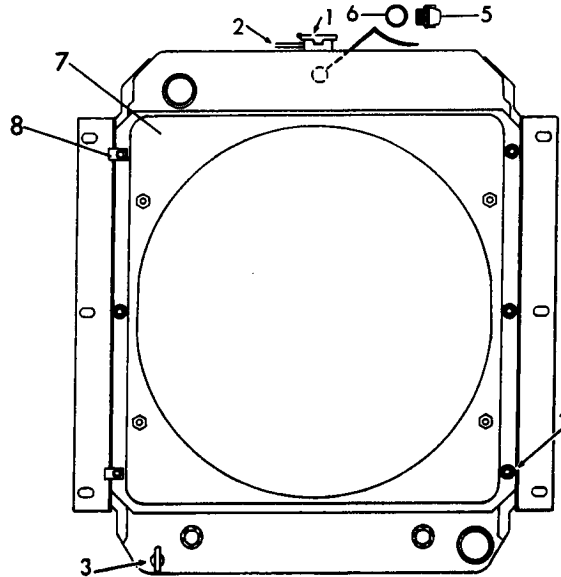

**PL-117815 A**

1	103 812 C92	RADIATOR ASSY. (510)	RADIATEUR	RADIADOR	
	24 862 R1	BOLT (6)	BOULON	TORNILLO	
	25 555 R1	WASHER (12)	RONDELLE	ARANDELA	
9	412 230	NUT (6)	ECROU	TUERCA	
1	103 840 C93	RADIATOR ASSY. (515)	RADIATEUR	RADIADOR	
	24 862 R1	BOLT (6)	BOULON	TORNILLO	
	25 555 R1	WASHER (12)	RONDELLE	ARANDELA	
9	412 230	NUT (6)	ECROU	TUERCA	
		(CONSISTS OF THE FOLLOWING PARTS -			
		PARTS -			
1	885 255 H4	CAP, PRESSURE	CHAPEAU	TAPA	
2	976 054 C1	PIPE, OVERFLOW	TUBE	TUBO	
3	885 207 H2	DRAINCOCK	ROBINET DE PURGE	GRIFO DE PURGA	
4	25 480 R1	BOLT (6)	BOULON	TORNILLO	
	131 098	WASHER, LOCK (6)	RONDELLE	ARANDELA	
	25 551 R1	WASHER (6)	RONDELLE	ARANDELA	
5	427 708 C1	SIGHT GAUGE	JAUGE	INDICADOR	
6	350 429 R1	"O" RING	JOINT TORIQUE	SELLO ANULAR	
7	1 109 121 C1	SHROUD	COUVRE-JOINT	GUARDERA	
8	1 109 122 C1	CLAMP (2)	COLLIER	GRAMPA	
		<u>OPTIONAL PARTS</u>			
1	713 389 C2	CAP	CHAPEAU	TAPA	

## COOLING

REF. NO.	PART NUMBER	DESCRIPTION	FRANÇAIS	ESPAÑOL	DEUTSCH
----------	-------------	-------------	----------	---------	---------

RADIATOR

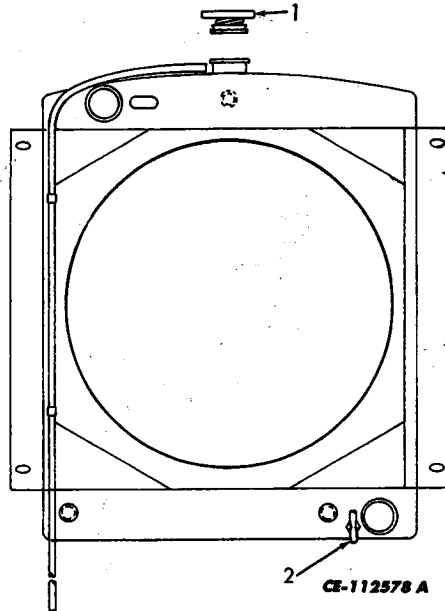

	938 663 C93	RADIATOR ASSY. (ORDER RADIATOR 1 103 812 C92) (510)	RADIATEUR	RADIADOR	
	24 862 R1	BOLT (6)	BOULON	TORNILLO	
	25 555 R1	WASHER (12)	RONDELLE	ARANDELA	
9	412 230	NUT (6)	ECROU	TUERCA	
	940 531 C92	RADIATOR ASSY. (ORDER RADIATOR 1 103 840 C93) (515)	RADIATEUR	RADIADOR	
	24 862	BOLT (6)	BOULON	TORNILLO	
	25 555 R1	WASHER (12)	RONDELLE	ARANDELA	
9	412 230	NUT (6)	ECROU	TUERCA	
		(CONSISTS OF THE FOLLOWING PARTS -			
1	361 705 C91	CAP	CHAPEAU	TAPA	
2	148 344	DRAINCOCK	ROBINET DE PURGE	GRIFO DE PURGA	

## COOLING

REF. NO.	PART NUMBER	DESCRIPTION	FRANÇAIS	ESPAÑOL	DEUTSCH
----------	-------------	-------------	----------	---------	---------

COOLANT RECOVERY TANK (515)

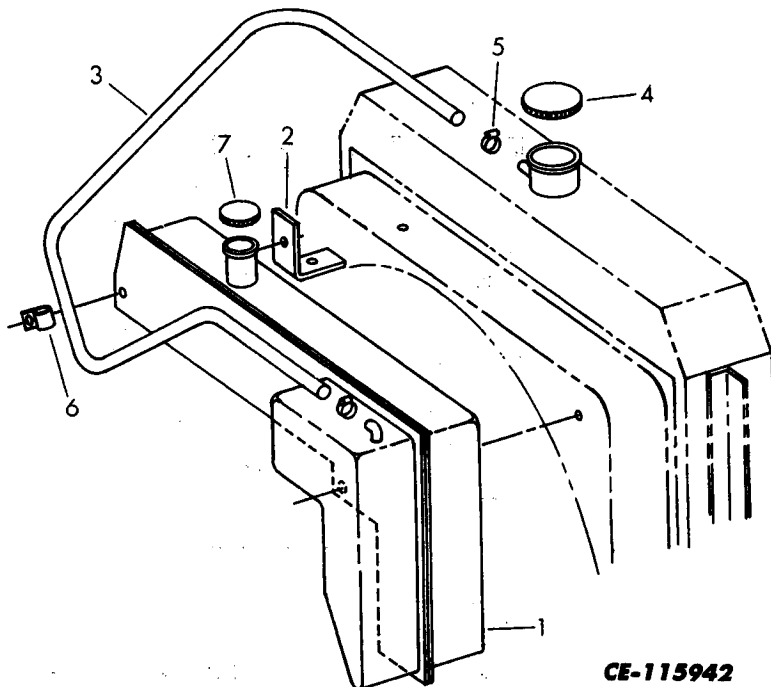

**CE-115942**

1	3 222 536 R1	TANK, COOLANT RECOVERY	RESERVOIR	TANQUE
2	3 222 628 R1	BRACKET	SUPPORT	SOPORTE
	24 840 R1	BOLT (3)	BOULON	TORNILLO
	25 544 R1	WASHER (4)	RONDELLE	ARANDELA
	25 522 R1	NUT	ECROU	TUERCA
3	3 222 537 R1	HOSE	TUYAU	MANGUERA
4	1 122 308 C1	CAP, RADIATOR	CHAPEAU	TAPA
5	279 025 R91	CLAMP, HOSE (2)	COLLIER	GRAMPA
6	163 135 H1	CLAMP	COLLIER	GRAMPA
7	3 222 541 R1	CAP, RECOVERY TANK	CHAPEAU	TAPA

**REFER TO ALPHABETICAL INDEX  
FOR COMPLETE LISTING OF PARTS**

**DRIVE TRAIN**

**Printed in United States of America.**



## DRIVE TRAIN

REF. NO.	PART NUMBER	DESCRIPTION	FRANÇAIS	ESPAÑOL	DEUTSCH
----------	-------------	-------------	----------	---------	---------

### TRANSMISSION CONTROL LINKAGE AND MOUNTING

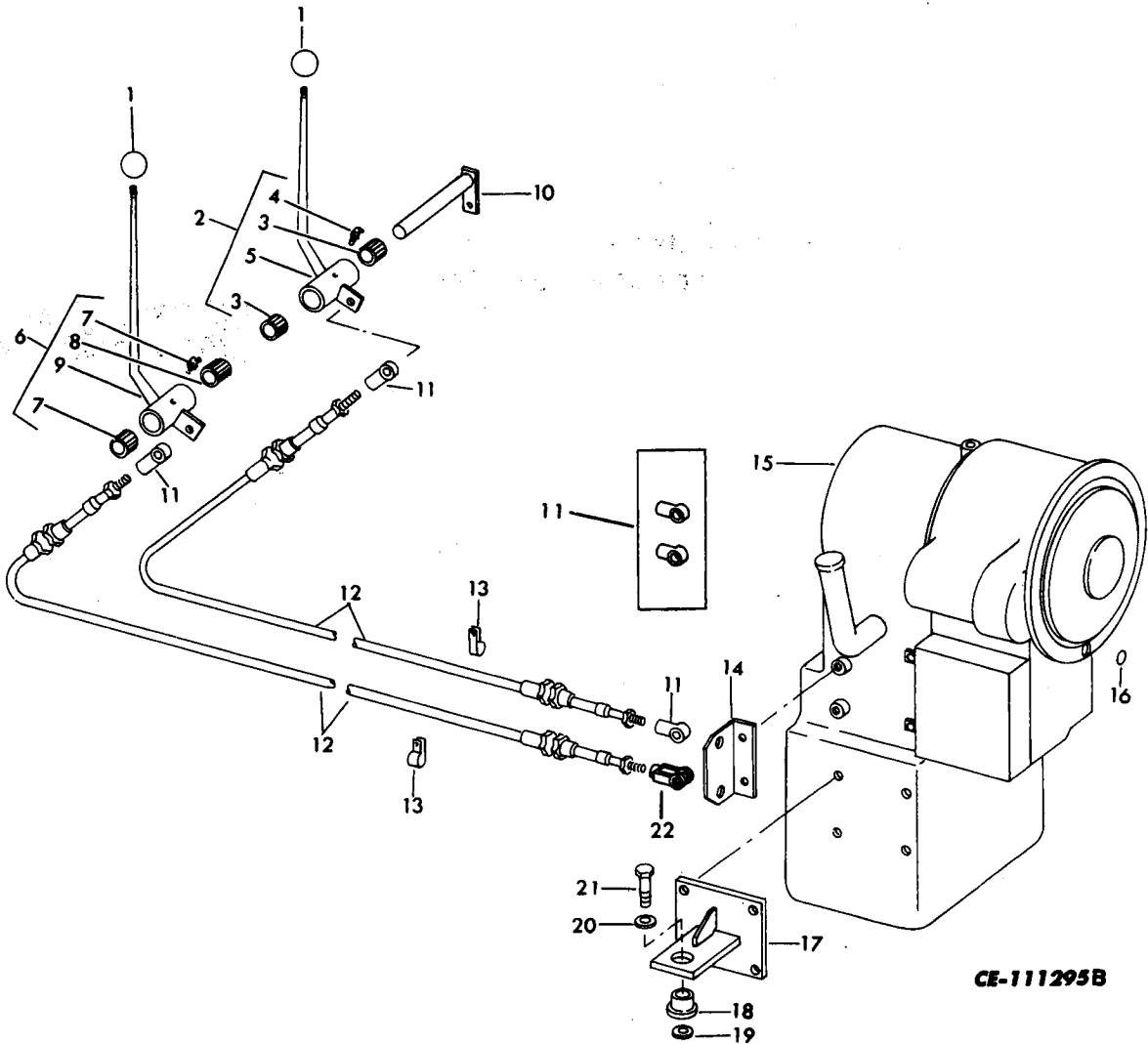

1	923 134 C1	KNOB, LEVER (2)	BOUTON	PERILLA	
2	1 101 474 C92	LEVER ASSEMBLY, DIRECTIONAL	LEVIER	PALANCA	
3	621 050 C91	BEARING (2)	ROULEMENT	RODAMIENTO	
4	109 462	FITTING, LUBRICATION	RACCORD	CONEXION	
5	1 101 479 C2	LEVER, DIRECTIONAL	LEVIER	PALANCA	
6	1 101 473 C92	LEVER ASSEMBLY, RANGE	LEVIER	PALANCA	
7	621 050 C91	BEARING (2)	ROULEMENT	RODAMIENTO	
8	109 462	FITTING, LUBRICATION	RACCORD	CONEXION	
9	1 101 478 C2	LEVER, RANGE	LEVIER	PALANCA	

## DRIVE TRAIN

REF. NO.	PART NUMBER	DESCRIPTION	FRANÇAIS	ESPAÑOL	DEUTSCH
TRANSMISSION CONTROL LINKAGE AND MOUNTING - CONTINUED					
10	1 101 459 C2	PINLOCK, LEVERS PIVOT	GOUPILLE	PASADOR DE SEGURIDAD	
	24 839 R1	BOLT	BOULON	TORNILLO	
	25 553 R1	WASHER	RONDELLE	ARANDELA	
11	514 358 C1	ROD END, EYE (USED ON MA- CHINES HAVING TWO ROD EYE CONNECTORS AT THE RANGE SELECTOR VALVE) (4)	TIGE	VARILLA	
	25 751 R1	BOLT (4)	BOULON	TORNILLO	
	9 413 977	NUT (4)	ECROU	TUERCA	
	25 533 R1	WASHER (4)	RONDELLE	ARANDELA	
11	514 358 C1	ROD END, EYE (USED ON MA- CHINES HAVING ONE ROD EYE AND ONE YOKE CONNECTOR AT THE RANGE SELECTOR VALVE) (3)	TIGE	VARILLA	
	25 751 R1	BOLT (3)	BOULON	TORNILLO	
	9 413 977	NUT (3)	ECROU	TUERCA	
	25 533 R1	WASHER (3)	RONDELLE	ARANDELA	
12	934 441 C2	CABLE, CONTROL (2)	CABLE	CABLE	
13	129 083 R1	CLAMP, CABLE (5/8 IN. ID) (6) S/N 51554 AND BELOW (510) S/N 61444 AND BELOW (515)	COLLIER	GRAMPA	
	24 840 R1	BOLT (3)	BOULON	TORNILLO	
	25 522 R1	NUT (3)	ECROU	TUERCA	
	25 534 R1	WASHER (3)	RONDELLE	ARANDELA	
13	129 083 R1	CLAMP, CABLE (7/8 IN. ID) (4) S/N 51555 AND UP (510) S/N 61445 AND UP (515)	COLLIER	GRAMPA	
	24 840 41	BOLT (2)	BOULON	TORNILLO	
	25 522 R1	NUT (2)	ECROU	TUERCA	
	25 534 R1	WASHER (2)	RONDELLE	ARANDELA	
13	299 567 C1	CLAMP, CABLE (7/8 IN. ID) (2) S/N 51555 AND UP (510) S/N 61445 AND UP (515)	COLLIER	GRAMPA	
	1 109 307 C1	GROMMET (2)	PASSE FIL	OJAL	
	24 840 R1	BOLT	BOULON	TORNILLO	
	25 522 R1	NUT	ECROU	TUERCA	
	25 534 R1	WASHER	RONDELLE	ARANDELA	
14	1 101 562 C2	ANGLE, CONTROL CABLE BRACKET	ANGLE	ANGULO	
	24 860 R1	BOLT (2)	BOULON	TORNILLO	
	25 536 R1	WASHER (2)	RONDELLE	ARANDELA	

## DRIVE TRAIN

REF. NO.	PART NUMBER	DESCRIPTION	FRANÇAIS	ESPAÑOL	DEUTSCH
TRANSMISSION CONTROL LINKAGE AND MOUNTING - CONTINUED					
15		TRANSMISSION ASSEMBLY (REFER TO "TRANSMISSION")	TRANSMISSION	TRANSMISION	
16	355 966 R1	"O" RING	JOINT TORIQUE	SELLO ANULAR	
17	943 879 C2 24 874 R1 25 537 R1	BASE, TRANSMISSION (2) BOLT (8) WASHER (8)	BASE BOULON RONDELLE	BASE TORNILLO ARANDELA	
18	938 685 C1	MOUNTING (2)	MONTAGE	MONTAJE	
19	938 356 C1	WASHER (2)	RONDELLE	ARANDELA	
20	167 521 H1	WASHER (2)	RONDELLE	ARANDELA	
21	24 894 R1 9 413 983 25 538 R1	BOLT (2) NUT (2) WASHER (4)	BOULON ECROU RONDELLE	TORNILLO TUERCA ARANDELA	
22	1 127 627 C1	YOKE, ROD END (USED ON MACHINES HAVING ONE ROD EYE AND ONE YOKE CONNECTOR AT THE RANGE SELECTOR VALVE)	JOUG	YUGO	
	23 840 R1 103 374	PIN, CLEVIS PIN, COTTER	CHEVILLE CHEVILLE	PASADOR PASADOR	
<u>OPTIONAL PARTS</u>					
1	934 110 C1	KNOB, LEVER (2)	BOUTON	PERILLA	
11	934 109 C1	ROD END, EYE (USED ON MA- CHINES HAVING TWO ROD EYE CONNECTORS AT THE RANGE SELECTOR VALVE) (4)	TIGE	VARILLA	
11	934 109 C1	ROD END, EYE (USED ON MA- CHINES HAVING ONE ROD EYE AND ONE YOKE CONNECTOR AT THE RANGE SELECTOR VALVE) (3)	TIGE	VARILLA	

# DRIVE TRAIN

---

MEMORANDA

## DRIVE TRAIN

---

### TRANSMISSION

(REFER TO FOLD-OUT NO. 1 IN THE REAR OF THE BOOK.)  
(REPORTEZ-VOUS AU DEPLIANT NO. 1 A L'ARRIERE DU LIVRE.)  
(REFERIRSE AL DESPLIEGUE NO. 1 EN LAS ULTIMAS PAGINAS DEL LIBRO.)

## DRIVE TRAIN

---

TRANSMISSION - CONTINUED

(REFER TO FOLD-OUT NO. 1 IN THE REAR OF THE BOOK.)  
(REPORTEZ-VOUS AU DEPLIANT NO. 1 A L'ARRIERE DU LIVRE.)  
(REFERIRSE AL DESPLIEGUE NO. 1 EN LAS ULTIMAS PAGINAS DEL LIBRO.)

## DRIVE TRAIN

REF. NO.	PART NUMBER	DESCRIPTION	FRANÇAIS	ESPAÑOL	DEUTSCH
TRANSMISSION - CONTINUED					
A	941 401 C92 140 483 H 25 544 R1	TRANSMISSION ASSEMBLY (510) BOLT (12) WASHER (12)	TRANSMISSION BOULON RONDELLE	TRANSMISION TORNILLO ARANDELA	
B	941 402 C92 140 483 H 25 544 R1	TRANSMISSION ASSEMBLY (515) BOLT (12) WASHER (12) (CONSISTS OF THE FOLLOWING PARTS -	TRANSMISSION BOULON RONDELLE	TRANSMISION TORNILLO ARANDELA	
1	1 109 369 C1	TUBE, FILTER TO VALVE (REPLACES 941 411 C1)	TUBE	TUBO	
2	941 412 C1	TUBE, STRAINER TO PUMP (USED WITH CONVERTER CHARGING PUMP, 941 410 C91 (704-11-28220))	TUBE	TUBO	
2	1 017 088 C1	TUBE, STRAINER TO PUMP (USED WITH CONVERTER CHARGING PUMP, 1 017 087 C91 (704-23-29201))	TUBE	TUBO	
3	1 109 367 C2 24 859 R1 25 536 R1	CLAMP BOLT WASHER	COLLIER BOULON RONDELLE	GRAMPA TORNILLO ARANDELA	
4	1 109 368 C1	TUBE, PUMP TO FILTER (REPLACES 941 413 C1)	TUBE	TUBO	
5	1 111 026 C2 25 526 R1	ANGLE (REPLACES 941 414 C1) NUT (2)	ANGLE ECROU	ANGULO TUERCA	
6		FILTER ASSEMBLY, TRANSMISSION OIL (REFER TO "TRANSMISSION OIL FILTER")	FILTRE	FILTRO	
7	9 410 207	ELBOW, 90°	COUDE	CODO	
8	296 247 R1	"0" RING	JOINT TORIQUE	SELLO ANULAR	
9	380 633 R1	ADAPTER	RACCORD	ADAPTADOR	
10	296 247 R1	"0" RING	JOINT TORIQUE	SELLO ANULAR	
11	9 410 356	PLUG (2)	BOUCHON	TAPON	
12	369 751 R1	"0" RING (2)	JOINT TORIQUE	SELLO ANULAR	
13		VALVE, CONTROL (REFER TO "TRANSMISSION CONTROL VALVE")	SOUPAPE	VALVULA	
14	9 410 979	ELBOW, 90°	COUDE	CODO	
15	368 269 R1	"0" RING	JOINT TORIQUE	SELLO ANULAR	
16		PUMP, CONVERTER CHARGING (REFER TO "CONVERTER CHARGING PUMP")	POMPE	BOMBA	
17	937 052 C1	"0" RING	JOINT TORIQUE	SELLO ANULAR	
18	9 410 979	ELBOW, 90°	COUDE	CODO	

## DRIVE TRAIN

REF. NO.	PART NUMBER	DESCRIPTION	FRANÇAIS	ESPAÑOL	DEUTSCH
TRANSMISSION - CONTINUED					
19	368 269 R1	"O" RING	JOINT TORIQUE	SELLO ANULAR	
20	9 411 109	ELBOW, 45°	COUDE	CODO	
21	296 247 R1	"O" RING	JOINT TORIQUE	SELLO ANULAR	
22	941 330 C1	YOKE, REAR (TRANSMISSION A)	JOUG	YUGO	
22	935 054 C1	YOKE, REAR (TRANSMISSION B)	JOUG	YUGO	
23	935 017 C1	SPACER	ENTRETOISE	ESPACIADOR	
24	702 283 R1	"O" RING	JOINT TORIQUE	SELLO ANULAR	
25	941 329 C1 24 867 R1	YOKE, FRONT (TRANSMISSION A) BOLT	JOUG BOULON	YUGO TORNILLO	
26	935 039 C2 24 860 R1 120 384	COVER BOLT (2) WASHER (2)	COUVERCLE BOULON RONDELLE	CUBIERTA TORNILLO ARANDELA	
27	935 048 C2	GASKET	JOINT	JUNTA	
28	1 009 091 C1	RING, SEAL	BAGUE	ANILLO	
29		HOUSING, CONVERTER (ORDER 935 226 C91)	BOITIER	CAJA	
30		CONVERTER, TORQUE (REFER TO "TORQUE CONVERTER")	CONVERTISSEUR	CONVERTIDOR	
31	653 048 R1	RING, RETAINING	BAGUE	ANILLO	
32	941 407 C1	HUB, SPLINE	MOYEU	EJE	
33	935 045 C1 24 865 R1 25 536 R1	RETAINER, BEARING BOLT WASHER	ARRETOIR BOULON RONDELLE	RETENEDOR TORNILLO ARANDELA	
34	659 676 R1	RING, RETAINING (USED WITH TRANSMISSION HAVING TWO SMALL SIGHT GAUGES OR ONE SMALL SIGHT GAUGE)	BAGUE	ANILLO	
35	1 103 566 C91	BEARING, BALL (USED WITH TRANSMISSION HAVING TWO SMALL SIGHT GAUGES OR ONE SMALL SIGHT GAUGE)	ROULEMENT	RODAMIENTO	
35	1 110 729 C91	BEARING, BALL (USED WITH TRANSMISSION HAVING ONE SMALL SIGHT GAUGE AND ONE LARGE SIGHT GAUGE)	ROULEMENT	RODAMIENTO	
36	941 317 C1	GEAR, ACCESS DRIVEN (44T)	PIGNON	ENGRANAJE	
37	653 048 R1	RING, RETAINING	BAGUE	ANILLO	
38	941 319 C1	HUB, SPLINE	MOYEU	EJE	



## DRIVE TRAIN

REF. NO.	PART NUMBER	DESCRIPTION	FRANÇAIS	ESPAÑOL	DEUTSCH
TRANSMISSION - CONTINUED					
39	935 045 C1 24 865 R1 25 536 R1	RETAINER, BEARING BOLT WASHER	ARRETOIR BOULON RONDELLE	RETENEDOR TORNILLO ARANDELA	
40	659 676 R1	RING, RETAINING (USED WITH TRANSMISSION HAVING TWO SMALL SIGHT GAUGES OR ONE SMALL SIGHT GAUGE)	BAGUE	ANILLO	
41	1 103 566 C91	BEARING, BALL (USED WITH TRANSMISSION HAVING TWO SMALL SIGHT GAUGES OR ONE SMALL SIGHT GAUGE)	ROULEMENT	RODAMIENTO	
41	1 110 729 C91	BEARING, BALL (USED WITH TRANSMISSION HAVING ONE SMALL SIGHT GAUGE AND ONE LARGE SIGHT GAUGE)	ROULEMENT	RODAMIENTO	
42	941 318 C1	GEAR, ACCESS DRIVEN (51T)	PIGNON	ENGRANAJE	
43		CLUTCH, FIRST (REFER TO "FIRST CLUTCH")	EMBAYAGE	EMBRAGUE	
44		CLUTCH, SECOND AND THIRD (REFER TO "SECOND AND THIRD CLUTCH")	EMBAYAGE	EMBRAGUE	
45		CLUTCH, FORWARD AND REVERSE (REFER TO "FORWARD AND REVERSE CLUTCH")	EMBAYAGE	EMBRAGUE	
46	1 110 545 C1 24 860 R1 25 546 R1 1 000 405 C1	SHROUD, GEAR BOLT (2) WASHER, FLAT (2) WASHER, LOCK (2)	COUVRE-JOINT BOULON RONDELLE RONDELLE D'ARRET	GUARDERA TORNILLO ARANDELA ARANDELA DE SEGURIDAD	
47	941 328 C1 24 862 R1 25 536 R1	RETAINER, BEARING BOLT (6) WASHER (6)	ARRETOIR BOULON RONDELLE	RETENEDOR TORNILLO ARANDELA	
48	935 061 C1	SHIM, PLASTIC (0.002" THICK) (X)	CALE	LAMINA DE AJUSTE	
48	935 062 C1	SHIM, PLASTIC (0.004" THICK) (X)	CALE	LAMINA DE AJUSTE	
48	935 063 C1	SHIM, PLASTIC (0.007" THICK) (X)	CALE	LAMINA DE AJUSTE	
49	22 412 R1	"O" RING	JOINT TORIQUE	SELLO ANULAR	
50	935 049 C92	SEAL, OIL	JOINT D'ETAN- CHEITE	SELLO	
51	935 049 C92	SEAL, OIL	JOINT D'ETAN- CHEITE	SELLO	
52		SHAFT, OUTPUT (REFER TO "OUTPUT SHAFT")	ARBRE	EJE	

## DRIVE TRAIN

REF. NO.	PART NUMBER	DESCRIPTION	FRANÇAIS	ESPAÑOL	DEUTSCH
TRANSMISSION - CONTINUED					
53	233 041 R1	RING, RETAINING	BAGUE	ANILLO	
54	941 316 C1	GEAR, REVERSE IDLER (USED ON TRANSMISSION HAVING TWO SMALL SIGHT GAUGES OR ONE SMALL SIGHT GAUGE) (28T)	PIGNON	ENGRANAJE	
54	1 110 544 C1	GEAR, REVERSE IDLER (USED ON TRANSMISSION HAVING ONE SMALL AND ONE LARGE SIGHT GAUGE) (28T)	PIGNON	ENGRANAJE	
55	659 676 R1	RING, RETAINING	BAGUE	ANILLO	
56	294 714 R91	BEARING (2)	ROULEMENT	RODAMIENTO	
57	923 081 C2	ELEMENT, FILTER	ELEMENT	ELEMENTO	
58	9 402 869	ELBOW, 90°	COUDE	CODO	
59	222 164 H1 24 840 R1 120 382	RETAINER BOLT (4) WASHER (4)	ARRETOIR BOULON RONDELLE	RETENEDOR TORNILLO ARANDELA	
60	129 570 H1	GASKET	JOINT	JUNTA	
61	220 150 H1	PLUG	BOUCHON	TAPON	
62	368 269 R1	"O" RING	JOINT TORIQUE	SELLO ANULAR	
63	941 419 C1 941 418 C1	PLATE, RETAINER SCREW (10)	PLAQUE VIS	PLACA TORNILLO	
64	937 074 C1	GASKET	JOINT	JUNTA	
65	444 600	PLUG	BOUCHON	TAPON	
66	19 904 R1	PIN, DOWEL (2)	CHEVILLE	PASADOR	
68	1 105 546 C1	CAP, OIL FILLER (USED ON TRANSMISSION HAVING A ONE PIECE FILLER TUBE)	CHAPEAU	TAPA	
68	1 111 162 C1	CAP, OIL FILLER (USED ON TRANSMISSION HAVING A THREE PIECE FILLER TUBE)	CHAPEAU	TAPA	
69	941 323 C1	GAUGE, OIL (USED ON TRANSMISSION HAVING TWO SMALL SIGHT GAUGES) (2)	JAUGE	INDICADOR	
69	1 110 549 C1	GAUGE, OIL (USED ON TRANSMISSION HAVING ONE SIGHT GAUGE)	JAUGE	INDICADOR	
69	941 323 C1 253 070 R1	GAUGE, OIL (USED ON TRANSMISSION HAVING ONE SMALL AND ONE LARGE SIGHT GAUGE) "O" RING (USED ON SMALL SIGHT GAUGE)	JAUGE JOINT TORIQUE	INDICADOR SELLO ANULAR	

## DRIVE TRAIN

REF. NO.	PART NUMBER	DESCRIPTION	FRANÇAIS	ESPAÑOL	DEUTSCH
	TRANSMISSION - CONTINUED				
70	253 070 R1	"O" RING (USED ON TRANSMISSION HAVING TWO SMALL SIGHT GAUGES) (2)	JOINT TORIQUE	SELLO ANULAR	
70	307 915 R1	"O" RING (USED ON TRANSMISSION HAVING ONE SIGHT GAUGE)	JOINT TORIQUE	SELLO ANULAR	
71	1 105 191 C1	TUBE, OIL FILLER (USED ON TRANSMISSION HAVING A ONE PIECE TUBE ASSEMBLY)	TUBE	TUBO	
71	1 111 079 C1	TUBE, OIL FILLER (USED ON TRANSMISSION HAVING A THREE PIECE TUBE ASSEMBLY)	TUBE	TUBO	
	343 906 R1	"O" RING	JOINT TORIQUE	SELLO ANULAR	
72	935 225 C91	HOUSING, TRANSMISSION (USED ON TRANSMISSION HAVING TWO SMALL SIGHT GAUGES) (ORDER THE FOLLOWING PARTS - 4 BOLT, HEX-HD 140 483 H 1 CAP, OIL FILLER 1 111 162 C1 2 FLANGE, SPLIT 877 949 C2 1 GAUGE, OIL SIGHT 1 110 549 C1 1 HOUSING, TRANSMIS- SION 1 111 170 C91 1 "O" RING 343 906 R1 1 TUBE, OIL FILLER 1 111 079 C1 4 WASHER, LOCK 120 382 )	BOITIER	CAJA	
			BOULON CHAPEAU	TORNILLO TAPA	
			BRIDE	BRIDA	
			JAUGE	INDICADOR	
			BOITIER	CAJA	
			JOINT TORIQUE	SELLO ANULAR	
			TUBE	TUBO	
			RONDELLE	ARANDELA	
72	1 111 170 C91	HOUSING, TRANSMISSION (USED ON TRANSMISSION HAVING ONE SIGHT GAUGE)	BOITIER	CAJA	
72	1 110 698 C91	HOUSING, TRANSMISSION (USED ON TRANSMISSION HAVING ONE SMALL AND ONE LARGE SIGHT GAUGE)	BOITIER	CAJA	
73	445 682 R91	BREATHER	RENIFLARD	RESPIRADERO	
74	897 627 C1	ADAPTER	RACCORD	ADAPTADOR	
	24 860 R1	BOLT, HEX-HD	BOULON	TORNILLO	
	25 536 R1	WASHER, FLAT	RONDELLE	ARANDELA	
75	1 105 188 C1	ELBOW	COUDE	CODO	
76	707 022 C3	GASKET, CONTROL VALVE TO CONVERTER HOUSING	JOINT	JUNTA	
77	877 949 C2	FLANGE, SPLIT (2)	BRIDE	BRIDA	
	140 483 H	BOLT, HEX-HD (4)	BOULON	TORNILLO	
	120 382	WASHER, LOCK (4)	RONDELLE	ARANDELA DE SEGURIDAD	
			D'ARRET		

## DRIVE TRAIN

REF. NO.	PART NUMBER	DESCRIPTION	FRANÇAIS	ESPAÑOL	DEUTSCH
TRANSMISSION - CONTINUED					
78	9 410 359 570 828 R1	PLUG, HEX-HD "O" RING	BOUCHON JOINT TORIQUE	TAPON SELLO ANULAR	
79	1 023 512 C1	GAUGE, OIL SIGHT	JAUGE	INDICADOR	
	935 226 C91	CONVERTER HOUSING ASSEMBLY (CONSISTS OF THE FOLLOWING PARTS -	CONVERTISSEUR	CONVERTIDOR	
		1 BALL, 5/8" \$	BILLE	BOLA	
		2 BALL, 1/2" \$	BILLE	BOLA	
		1 GASKET 937 074 C1	JOINT	JUNTA	
		1 HOUSING \$	BOITIER	CAJA	
		1 PLUG 444 600	BOUCHON	TAPON	
		1 RETAINER 941 419 C1	ARRETOIR	RETENEDOR	
		10 SCREW 941 418 C1	VIS	TORNILLO	
		1 TUBE, FORWARD CLUTCH \$	TUBE	TUBO	
		1 TUBE, REVERSE CLUTCH \$	TUBE	TUBO	
		1 TUBE, LUBRI- CATION \$ )	TUBE	TUBO	
	24 862 R1	BOLT, 1/2" NC X 1-1/2" (12)	BOULON	TORNILLO	
	24 861 R1	BOLT, 1/2" NC X 1-1/4" (2)	BOULON	TORNILLO	
	25 536 R1	WASHER (14)	RONDELLE	ARANDELA	
	984 684 C1	PLATE, NAME	PLAQUE	PLACA	
	123 250 H1	BOLT (2)	BOULON	TORNILLO	

## DRIVE TRAIN

REF. NO.	PART NUMBER	DESCRIPTION	FRANÇAIS	ESPAÑOL	DEUTSCH
----------	-------------	-------------	----------	---------	---------

TRANSMISSION OIL FILTER

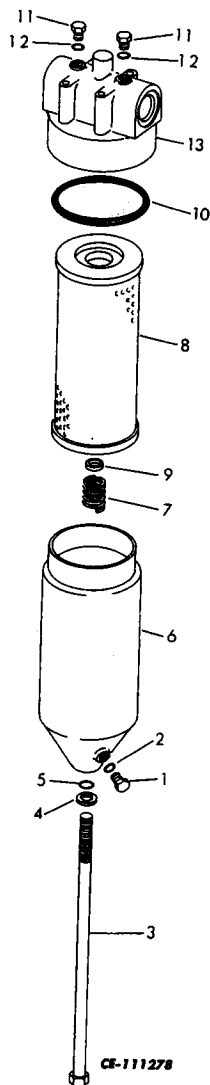

1	110 110 C92	TRANSMISSION OIL FILTER CASE ASSEMBLY	TRANSMISSION	TRANSMISION	
	24 840 R1	BOLT (4)	BOULON	TORNILLO	
	25 534 R1	WASHER (4)	RONDELLE	ARANDELA	
		(CONSISTS OF ITEMS 1 THRU 13 EXCEPT ITEM 8 -			
1	9 410 356	PLUG	BOUCHON	TAPON	
2	369 751 R1	"O" RING	JOINT TORIQUE	SELLO ANULAR	
3	941 417 C1	BOLT, CENTER	BOULON	TORNILLO	
4	\$	WASHER	RONDELLE	ARANDELA	
5	350 429 R1	"O" RING	JOINT TORIQUE	SELLO ANULAR	
6	\$	CASE	BOITE	CAJA	

## DRIVE TRAIN

REF. NO.	PART NUMBER	DESCRIPTION	FRANÇAIS	ESPAÑOL	DEUTSCH
	TRANSMISSION OIL FILTER - CONTINUED				
7	941 416 C2	SPRING	RESSORT	MUELLE	
8	930 654 C1	ELEMENT	ELEMENT	ELEMENTO	
9	941 424 C1	GASKET	JOINT	JUNTA	
10	3 042 934 R1	"O" RING	JOINT TORIQUE	SELLO ANULAR	
11	9 410 356	PLUG (2)	BOUCHON	TAPON	
12	369 751 R1	"O" RING (2)	JOINT TORIQUE	SELLO ANULAR	
13	\$	HEAD	TETE	CABEZA	

CE-111175 B

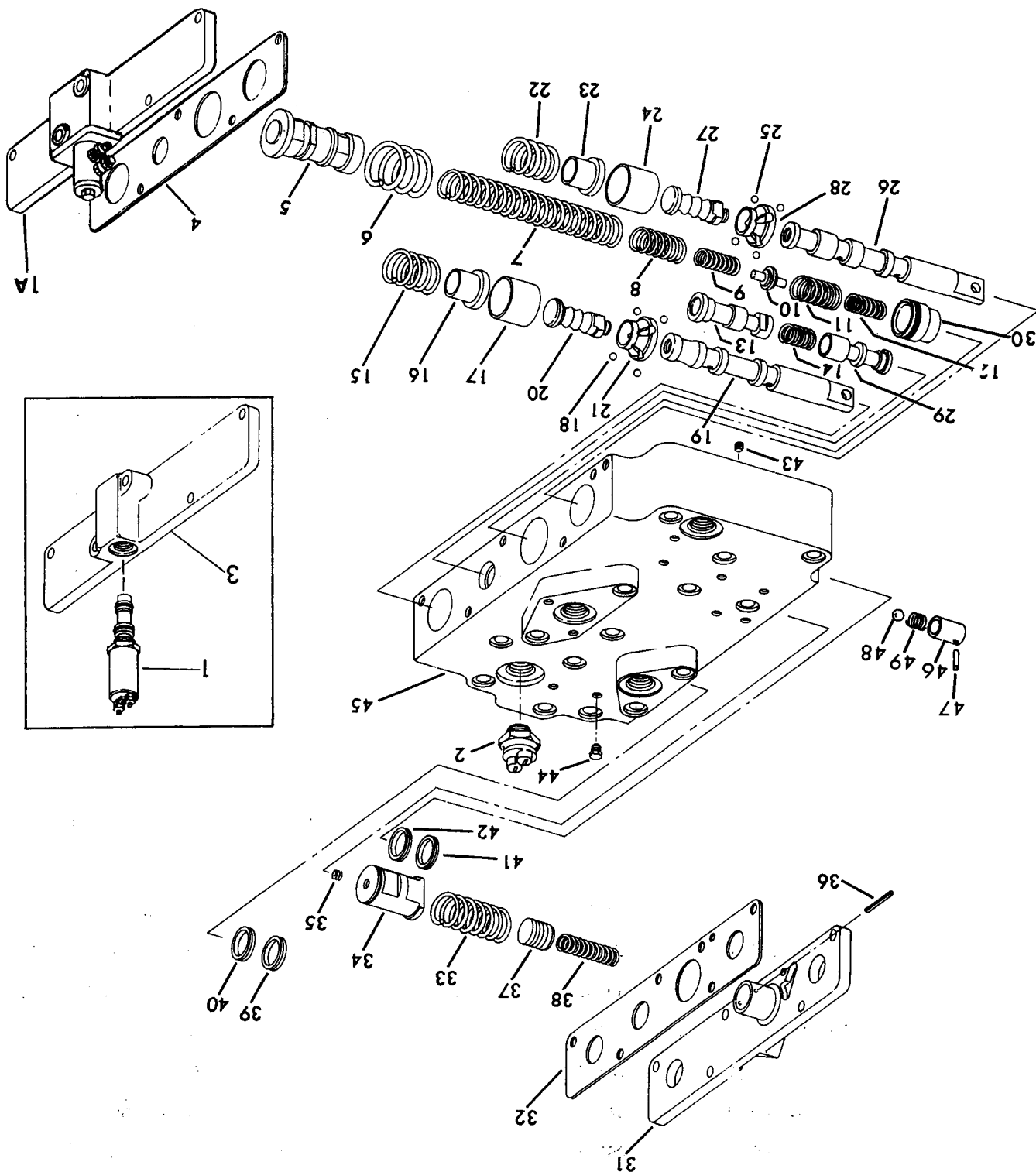

TRANSMISSION CONTROL VALVE

DRIVE TRAIN

## DRIVE TRAIN

REF. NO.	PART NUMBER	DESCRIPTION	FRANÇAIS	ESPAÑOL	DEUTSCH
TRANSMISSION CONTROL VALVE - CONTINUED					
	706 982 C97	VALVE CONTROL ASSEMBLY	SOUPAPE	VALVULA	
	24 846 R1	BOLT, 3/8 X 4-1/2" (4)	BOULON	TORNILLO	
	25 500 R1	BOLT, 3/8 X 3-1/4" (11)	BOULON	TORNILLO	
	25 534 R1	WASHER (15)	RONDELLE	ARANDELA	
		(CONSISTS OF THE FOLLOWING PARTS -			
1	715 113 C92	SOLENOID VALVE ASSEMBLY (ORDER VALVE, 733 588 C91) (REFER TO "SOLENOID VALVE" FOR SERVICE PARTS)	SOLENOIDE	SOLENOIDE	
1A	733 588 C91	SOLENOID VALVE ASSEMBLY (REFER TO "SOLENOID VALVE" FOR SERVICE PARTS)	SOLENOIDE	SOLENOIDE	
2	209 053 H1	SWITCH, NEUTRAL SAFETY	INTERRUPTEUR	INTERRUPTOR	
3	715 095 C2	COVER, REAR SOLENOID BRAKE CONTROL (ORDER VALVE, 733 588 C91)	COUVERCLE	CUBIERTA	
4	707 005 C1	GASKET, REAR	JOINT	JUNTA	
5	\$	SPOOL, REGULATOR	BOBINE	CARRETE	
6	707 007 C1	SPRING, REGULATOR FILL	RESSORT	MUELLE	
7	715 053 C2	SPRING, REGULATOR OUTER	RESSORT	MUELLE	
8	715 054 C1	SPRING, REGULATOR MIDDLE	RESSORT	MUELLE	
9	715 055 C1	SPRING, REGULATOR INNER	RESSORT	MUELLE	
10	707 384 C1	SPACER, SPRING REGULATOR	ENTRETOISE	ESPACIADOR	
11	715 054 C1	SPRING, REGULATOR MIDDLE	RESSORT	MUELLE	
12	715 055 C1	SPRING, REGULATOR INNER	RESSORT	MUELLE	
13	\$	SPOOL, NEUTRAL SIGNAL	BOBINE	CARRETE	
14	707 343 C1	SPRING, CONVERTER REGULATOR	RESSORT	MUELLE	
15	706 989 C2	SPRING, DETENT	RESSORT	MUELLE	
16	706 988 C1	SLEEVE, DETENT	DOUILLE	BUJE	
17	706 990 C1	SPACER, DETENT	ENTRETOISE	ESPACIADOR	
18	27 912 R1	BALL, (5/16" DIA. GRADE 50) (4)	BILLE	BOLA	
19	\$	SPOOL, DIRECTIONAL	BOBINE	CARRETE	
20	706 986 C1	CAM, DETENT	CAME	LEVA	
21	706 987 C1	RETAINER, BALL DETENT	ARRETOIR	RETENEDOR	
22	706 989 C2	SPRING, DETENT	RESSORT	MUELLE	
23	706 988 C1	SLEEVE, DETENT	DOUILLE	BUJE	



## DRIVE TRAIN

REF. NO.	PART NUMBER	DESCRIPTION	FRANÇAIS	ESPAÑOL	DEUTSCH
	TRANSMISSION CONTROL VALVE - CONTINUED				
24	706 990 C1	SPACER, DETENT	ENTRETOISE	ESPACIADOR	
25	27 912 R1	BALL (5/16" DIA. GRADE 50) (4)	BILLE	BOLA	
26	\$	SPOOL, RANGE	BOBINE	CARRETE	
27	706 986 C1	CAM, DETENT	CAME	LEVA	
28	706 987 C1	RETAINER, BALL DETENT	ARRETOIR	RETENEDOR	
29	\$	SPOOL, TORQUE CONVERTER REGULATOR	BOBINE	CARRETE	
30	\$	PISTON, MODULATOR	PISTON	PISTON	
31	715 110 C2 140 483 H 120 382	COVER, FRONT BOLT (5) WASHER (5)	COUVERCLE BOULON RONDELLE	CUBIERTA TORNILLO ARANDELA	
32	715 108 C3	GASKET, FRONT COVER	JOINT	JUNTA	
33	715 023 C1	SPRING, DUMP SPOOL	RESSORT	MUELLE	
34	\$	SPOOL, DUMP	BOBINE	CARRETE	
35	707 006 C2	PLUG, ORIFICE	BOUCHON	TAPON	
36	673 782 R1	PIN, SLOTTED SPRING	CHEVILLE	PASADOR	
37	715 074 C1	PISTON, ACCUMULATOR	PISTON	PISTON	
38	715 275 C1	SPRING, ACCUMULATOR PISTON (REPLACES 715 112 C1)	RESSORT	MUELLE	
39	634 148 C1	SEAL	JOINT D'ETAN- CHEITE	SELLO	
40	634 147 C1	WIPER	LECHEUR	LIMPIADOR	
41	634 148 C1	SEAL	JOINT D'ETAN- CHEITE	SELLO	
42	634 147 C1	WIPER	LECHEUR	LIMPIADOR	
43	715 205 C1	PLUG, ORIFICE (REPLACES 707 006 C1)	BOUCHON	TAPON	
44	444 614	PLUG (14)	BOUCHON	TAPON	
45	\$	HOUSING, TRANSMISSION CONTROL VALVE	BOITIER	CAJA	
46	715 313 C1	BODY, VALVE	CORPS	CUERPO	
47	17 067 R1	ROLLPIN	COUPILLE CYLINDRIQUE	PASADOR DE RODILLO	
48	3 072 884 R1	BALL	BILLE	BOLA	
49	707 297 C1	SPRING	RESSORT	MUELLE	

## DRIVE TRAIN

REF. NO.	PART NUMBER	DESCRIPTION	FRANÇAIS	ESPAÑOL	DEUTSCH
----------	-------------	-------------	----------	---------	---------

**CONVERTER CHARGING PUMP  
(TRANSMISSION)**

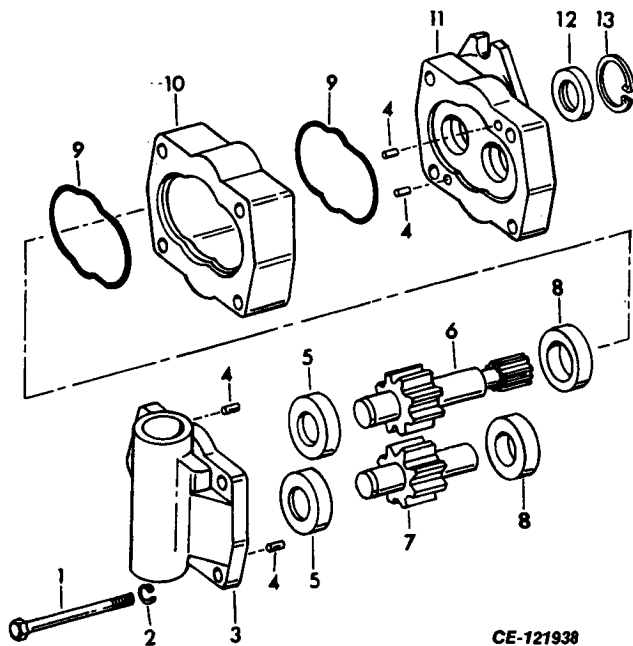

	941 410 C91	PUMP ASSEMBLY, CONVERTER CHARGING (704-11-28 220) (ORDER CONVERTER CHARGING PUMP, 1 017 087 C91)	POMPE	BOMBA
	1 017 087 C91	PUMP ASSEMBLY, CONVERTER CHARGING (704-23-29 201)	POMPE	BOMBA
	140 483 H	BOLT, HEX-HD (2)	BOULON	PERNO
	25 544 R1	WASHER, FLAT (2) (CONSISTS OF THE FOLLOWING PARTS -	RONDELLE	ARANDELA
1	1 017 728 C1	BOLT (4)	BOULON	PERNO
2	980 493 C1	WASHER, LOCK (4)	RONDELLE	ARANDELA
3	1 026 426 C91	COVER	COUVERCLE	CUBIERTA
4	1 017 727 C1	PIN, DOWEL (4)	CHEVILLE	PASADOR
5	\$	SLEEVE, BEARING (2)	DOUILLE	BUJE
6	\$	GEAR, DRIVEN	PIGNON	ENGRANAJE
7	\$	GEAR	PIGNON	ENGRANAJE
8	\$	SLEEVE, BEARING (2)	DOUILLE	BUJE

## DRIVE TRAIN

REF. NO.	PART NUMBER	DESCRIPTION	FRANÇAIS	ESPAÑOL	DEUTSCH
		CONVERTER CHARGING PUMP - CONTINUED (TRANSMISSION)			
9	\$	RING, BACK-UP (2)	BAGUE	ANILLO	
10	\$	CASE, GEAR	BOITE	CAJA	
11	1 023 425 C91	BRACKET	SUPPORT	SOPORTE	
12	1 017 729 C1	SEAL, OIL	JOINT D'ETAN- CHEITE	SELLO	
13	\$	RING, RETAINING	BAGUE	ANILLO	

# DRIVE TRAIN

REF. NO.	PART NUMBER	DESCRIPTION	FRANÇAIS	ESPAÑOL	DEUTSCH
----------	-------------	-------------	----------	---------	---------

TORQUE CONVERTER  
(TRANSMISSION)

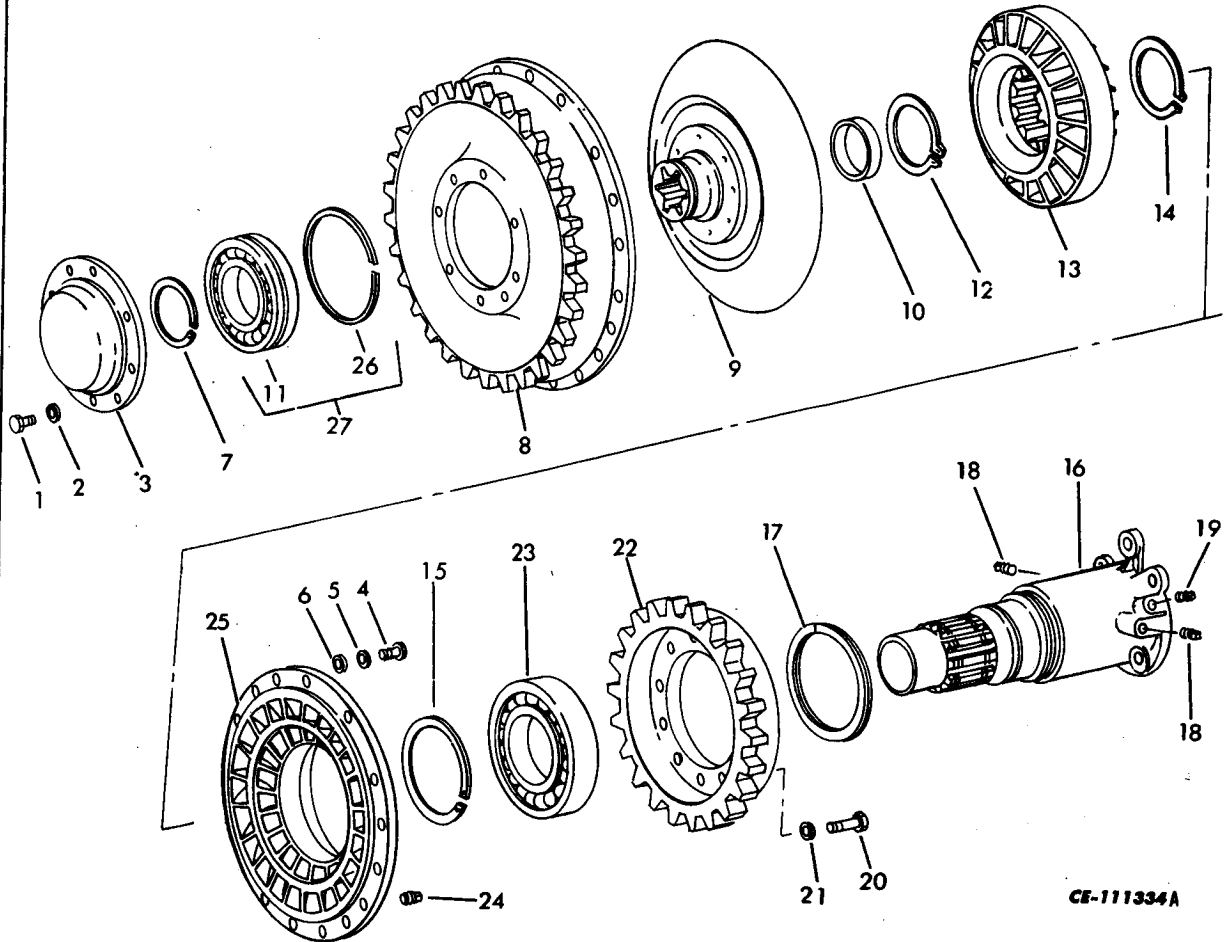

CE-111334A

A	937 129 C92	TORQUE CONVERTER ASSY. (510)	CONVERTISSEUR DE COUPLE	CONVERTIDOR DE PAR	
	24 866 R1	BOLT (5)	BOULON	TORNILLO	
	25 536 R1	WASHER (5)	RONDELLE	ARANDELA	
B	937 130 C92	TORQUE CONVERTER ASSY. (515)	CONVERTISSEUR DE COUPLE	CONVERTIDOR DE PAR	
	24 866 R1	BOLT (5)	BOULON	TORNILLO	
	25 536 R1	WASHER (5)	RONDELLE	ARANDELA	
		(CONSISTS OF THE FOLLOWING PARTS -			
1	25 228 R1	BOLT, COVER MOUNTING (8)	BOULON	TORNILLO	
2	989 463 C1	WASHER, FLAT (8)	RONDELLE	ARANDELA	
3	941 363 C1	COVER, FRONT	COUVERCLE	CUBIERTA	
4	24 840 R1	BOLT, DRIVE CASE MOUNTING (24)	BOULON	TORNILLO	
5	989 465 C1	WASHER, LOCK (24)	RONDELLE	ARANDELA	
6	978 080 C1	WASHER, FLAT (24)	RONDELLE	ARANDELA	

## DRIVE TRAIN

REF. NO.	PART NUMBER	DESCRIPTION	FRANÇAIS	ESPAÑOL	DEUTSCH
	TORQUE CONVERTER - CONTINUED (TRANSMISSION)				
7	937 102 C1	RING, RETAINING	BAGUE	ANILLO	
8	941 362 C1	CASE, DRIVE	BOITE	CAJA	
9	941 364 C1	TURBINE	TURBINE	TURBINA	
10	937 099 C1	BUSHING, TURBINE	DOUILLE	BUJE	
11	§	BEARING, BALL	ROULEMENT	RODAMIENTO	
12	937 111 C1	RING, RETAINING	BAGUE	ANILLO	
13	941 366 C1	STATOR (TORQUE CONVERTER A)	STATOR	ESTATOR	
13	941 374 C1	STATOR (TORQUE CONVERTER B)	STATOR	ESTATOR	
14	937 111 C1	RING, RETAINING	BAGUE	ANILLO	
15	941 372 C1	RING, RETAINING	BAGUE	ANILLO	
16	941 367 C91	SHAFT, STATOR	ARBRE	EJE	
17	941 370 C1	RING, SEAL	BAGUE	ANILLO	
18	897 219 C1	PLUG (2)	BOUCHON	TAPON	
19	897 220 C1	PLUG	BOUCHON	TAPON	
20	140 483 H	BOLT, GEAR MOUNTING (12)	BOULON	TORNILLO	
21	989 464 C1	WASHER, FLAT (12)	RONDELLE	ARANDELA	
22	941 361 C1	GEAR, DRIVE (S2T)	PIGNON	ENGRANAJE	
23	941 371 C91	BEARING, BALL	ROULEMENT	RODAMIENTO	
24	1 006 088 C1	PLUG, DRAIN (2)	BOUCHON	TAPON	
25	941 360 C1	IMPELLER (A)	TURBINE	IMPULSOR	
25	941 373 C1	IMPELLER (B)	TURBINE	IMPULSOR	
26	§	RING, SNAP	BAGUE	ANILLO	
27	941 365 C91	BEARING, BALL WITH SNAP RING	ROULEMENT	RODAMIENTO	

# DRIVE TRAIN

REF. NO.	PART NUMBER	DESCRIPTION	FRANÇAIS	ESPAÑOL	DEUTSCH
----------	-------------	-------------	----------	---------	---------

**FIRST CLUTCH**

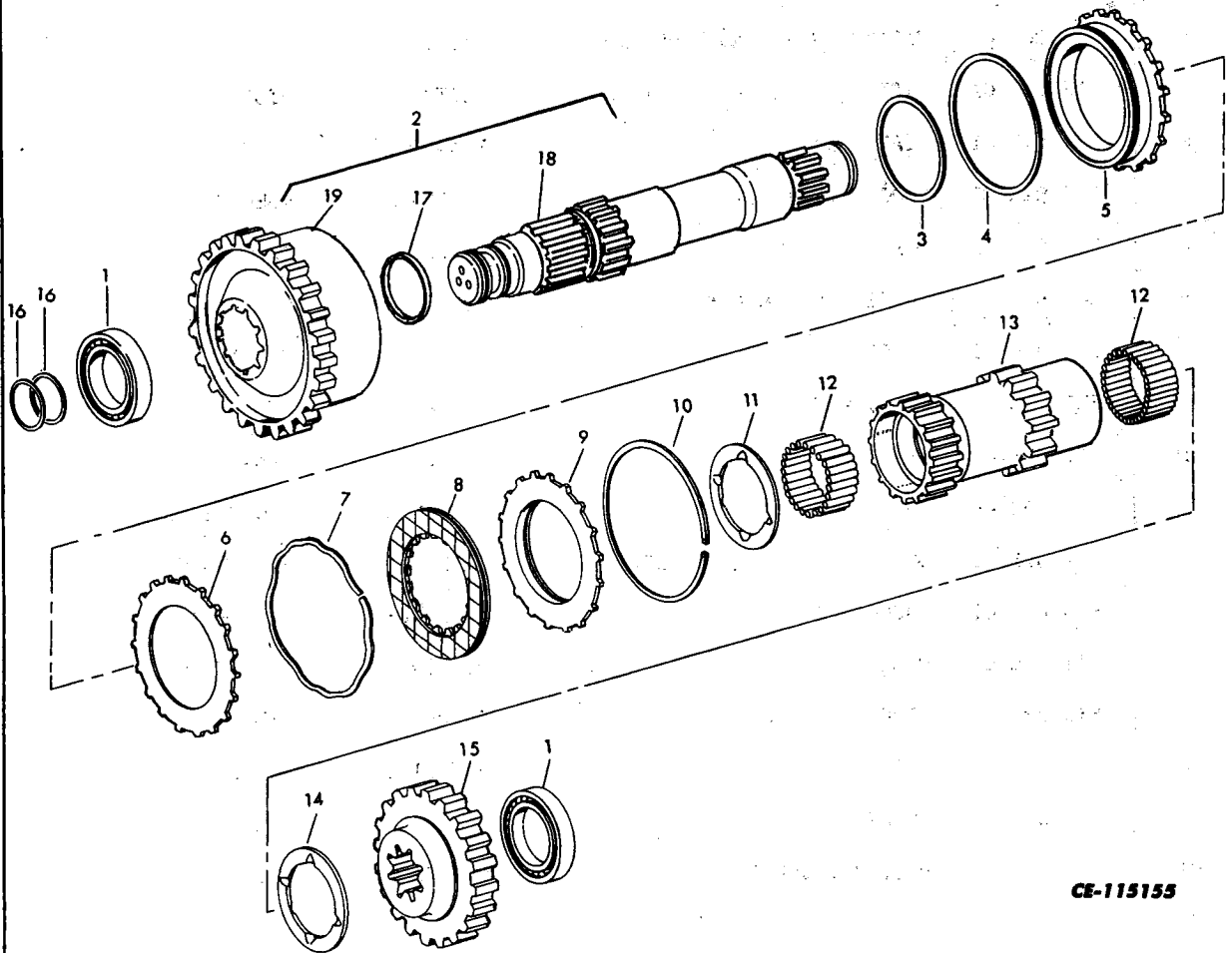

CE-115155

A	941 283 C91	CLUTCH ASSEMBLY, FIRST (ORDER CLUTCH ASSEMBLY, 1 112 263 C91)	EMBRAYAGE	EMBRAGUE	
B	1 112 263 C91	CLUTCH ASSEMBLY, FIRST (CONSISTS OF THE FOLLOWING PARTS EXCEPT REF. NO. 16 -	EMBRAYAGE	EMBRAGUE	
1	937 077 C91	BEARING, BALL (2)	ROULEMENT	RODAMIENTO	
2	941 289 C1	SHAFT AND HOUSING ASSEMBLY (A)	ARBRE ET BOITIER	EJE Y CAJA	
2	1 112 260 C1	SHAFT AND HOUSING ASSEMBLY (B)	ARBRE ET BOITIER	EJE Y CAJA	
	17 134 R1	PIN, SPRING (3/32" X 1/2") (2)	CHEVILLE	PASADOR	
3	935 026 C1	RING, PISTON SEAL	BAGUE	ANILLO	
4	935 025 C1	RING, PISTON SEAL (A)	BAGUE	ANILLO	
4	1 112 071 C1	RING, PISTON SEAL (B)	BAGUE	ANILLO	

## DRIVE TRAIN

REF. NO.	PART NUMBER	DESCRIPTION	FRANÇAIS	ESPAÑOL	DEUTSCH
FIRST CLUTCH - CONTINUED					
5	941 327 C1	PISTON, RANGE ASSEMBLY (A)	PISTON	PISTON	
5	1 112 256 C1	PISTON, RANGE ASSEMBLY (B)	PISTON	PISTON	
6	922 549 C1	PLATE (6)	PLAQUE	PLACA	
7	922 913 C1	SPRING (10)	RESSORT	MUELLE	
8	922 551 C1	PLATE (5)	PLAQUE	PLACA	
9	922 548 C3	PLATE, CLUTCH (85T)	PLAQUE	PLACA	
	OR				
9	1 111 779 C1	PLATE, CLUTCH (85T)	PLAQUE	PLACA	
10	922 535 C1	RING, RETAINING	BAGUE	ANILLO	
11	935 031 C2	WASHER, THRUST	RONDELLE	ARANDELA	
12	324 490 R91	BEARING (2)	ROULEMENT	RODAMIENTO	
13	941 311 C2	GEAR, FIRST DRIVE (22T)	PIGNON	ENGRANAJE	
14	935 032 C1	WASHER, THRUST	RONDELLE	ARANDELA	
15	941 310 C1	GEAR (34T)	PIGNON	ENGRANAJE	
16	941 325 C1	RING, SEAL (2)	BAGUE	ANILLO	
17	\$	SPACER	ENTRETOISE	ESPACIADOR	
18	\$	SHAFT	ARBRE	EJE	
19	\$	HOUSING, CLUTCH	BOITIER	CAJA	

# DRIVE TRAIN

REF. NO.	PART NUMBER	DESCRIPTION	FRANÇAIS	ESPAÑOL	DEUTSCH
----------	-------------	-------------	----------	---------	---------

**SECOND AND THIRD CLUTCH**

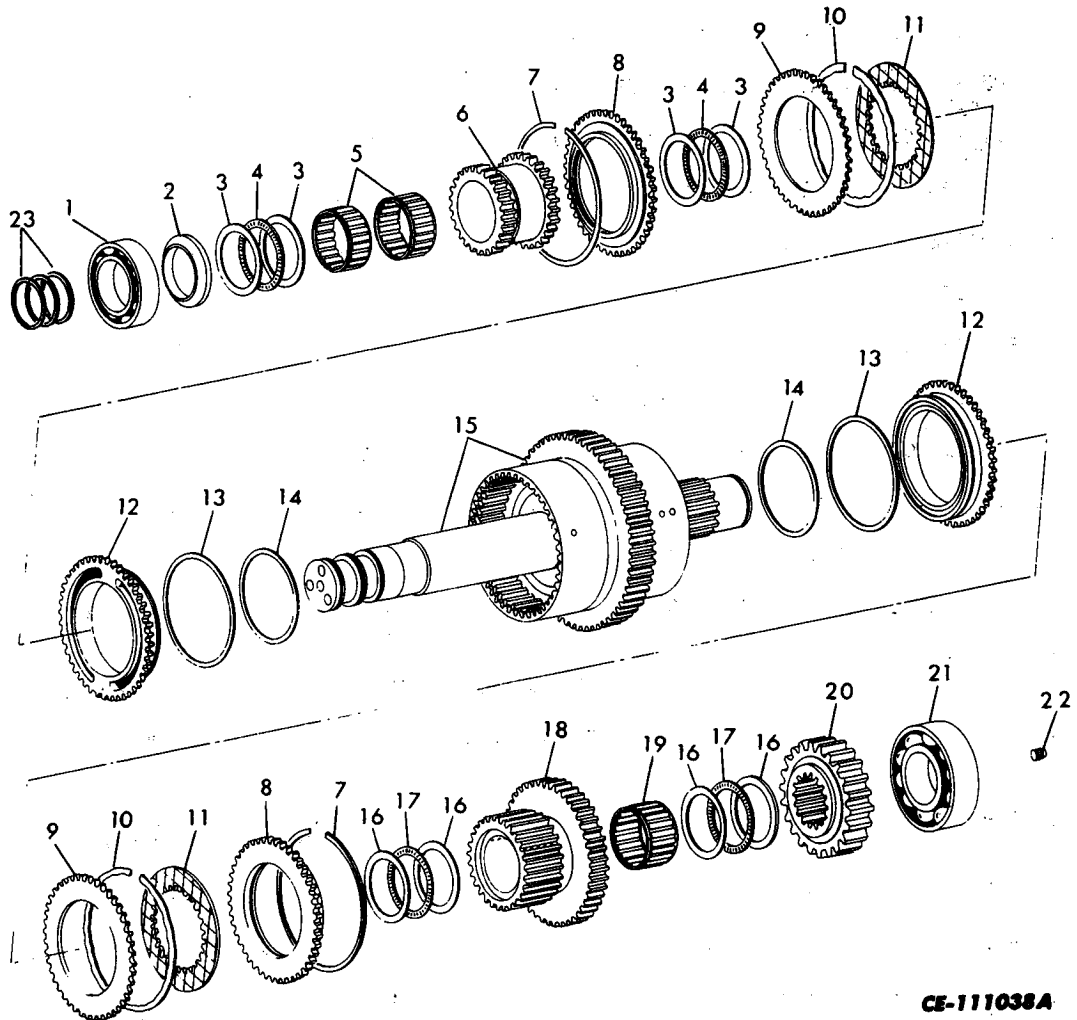

**CE-111038A**

A	941 284 C91	CLUTCH ASSEMBLY, SECOND AND THIRD (ORDER CLUTCH ASSEMBLY, 1 112 265 C91)	EMBRAYAGE	EMBRAGUE	
B	1 112 265 C91	CLUTCH ASSEMBLY, SECOND AND THIRD (CONSISTS OF THE FOLLOWING PARTS EXCEPT REF. NO. 23 -	EMBRAYAGE	EMBRAGUE	
1	937 076 C1	BEARING, BALL	ROULEMENT	RODAMIENTO	
2	941 321 C1	WASHER	RONDELLE	ARANDELA	
3	921 272 C1	RACE, THRUST (4)	CHEMIN DE ROULEMENT	ANILLO DE VOLADURA	
4	374 011 R91	BEARING, THRUST (2)	ROULEMENT	RODAMIENTO	
5	610 766 C91	BEARING (2)	ROULEMENT	RODAMIENTO	
6	941 314 C2	GEAR, THIRD (22T)	PIGNON	ENGRANAJE	



## DRIVE TRAIN

REF. NO.	PART NUMBER	DESCRIPTION	FRANÇAIS	ESPAÑOL	DEUTSCH
SECOND AND THIRD CLUTCH - CONTINUED					
7	922 535 C1	RING, RETAINING (2)	BAGUE	ANILLO	
8	922 548 C3	PLATE, CLUTCH (85T) (2)	PLAQUE	PLACA	
8	1 111 779 C1	OR PLATE, CLUTCH (85T) (2)	PLAQUE	PLACA	
9	922 549 C1	PLATE, SEPARATOR (10)	PLAQUE	PLACA	
10	922 913 C1	SPRING (16)	RESSORT	MUELLE	
11	922 551 C1	PLATE, FRICTION (8)	PLAQUE	PLACA	
12	941 327 C1	PISTON, RANGE (A) (2)	PISTON	PISTON	
12	1 112 256 C1	PISTON, RANGE (B) (2)	PISTON	PISTON	
13	935 025 C1	RING, SEAL PISTON (A) (2)	BAGUE	ANILLO	
13	1 112 071 C1	RING, SEAL PISTON (B) (2)	BAGUE	ANILLO	
14	935 026 C1	RING, SEAL PISTON (2)	BAGUE	ANILLO	
15	941 291 C1	SHAFT AND HOUSING, SECOND AND THIRD (A)	ARBRE ET BOITIER	EJE Y CAJA	
15	1 112 258 C1	SHAFT AND HOUSING, SECOND AND THIRD (B)	ARBRE ET BOITIER	EJE Y CAJA	
	17 134 R1	PIN, SPRING (3/32" X 1/2") (2)	CHEVILLE	PASADOR	
16	935 246 C1	RACE, THRUST (4)	CHEMIN DE ROULEMENT	ANILLO DE VOLADURA	
17	935 245 C91	BEARING, THRUST (2)	ROULEMENT	RODAMIENTO	
18	941 313 C2	GEAR, SECOND (40T)	PIGNON	ENGRANAJE	
19	336 903 R91	BEARING	ROULEMENT	RODAMIENTO	
20	941 312 C1	GEAR, OUTPUT DRIVE (21T)	PIGNON	ENGRANAJE	
21	937 078 C91	BEARING, BALL	ROULEMENT	RODAMIENTO	
22	987 593 C1	SCREW, SET	VIS	TORNILLO	
23	941 325 C1	RING, SEAL (3)	BAGUE	ANILLO	

## DRIVE TRAIN

REF. NO.	PART NUMBER	DESCRIPTION	FRANÇAIS	ESPAÑOL	DEUTSCH
----------	-------------	-------------	----------	---------	---------

**FORWARD AND REVERSE CLUTCH**

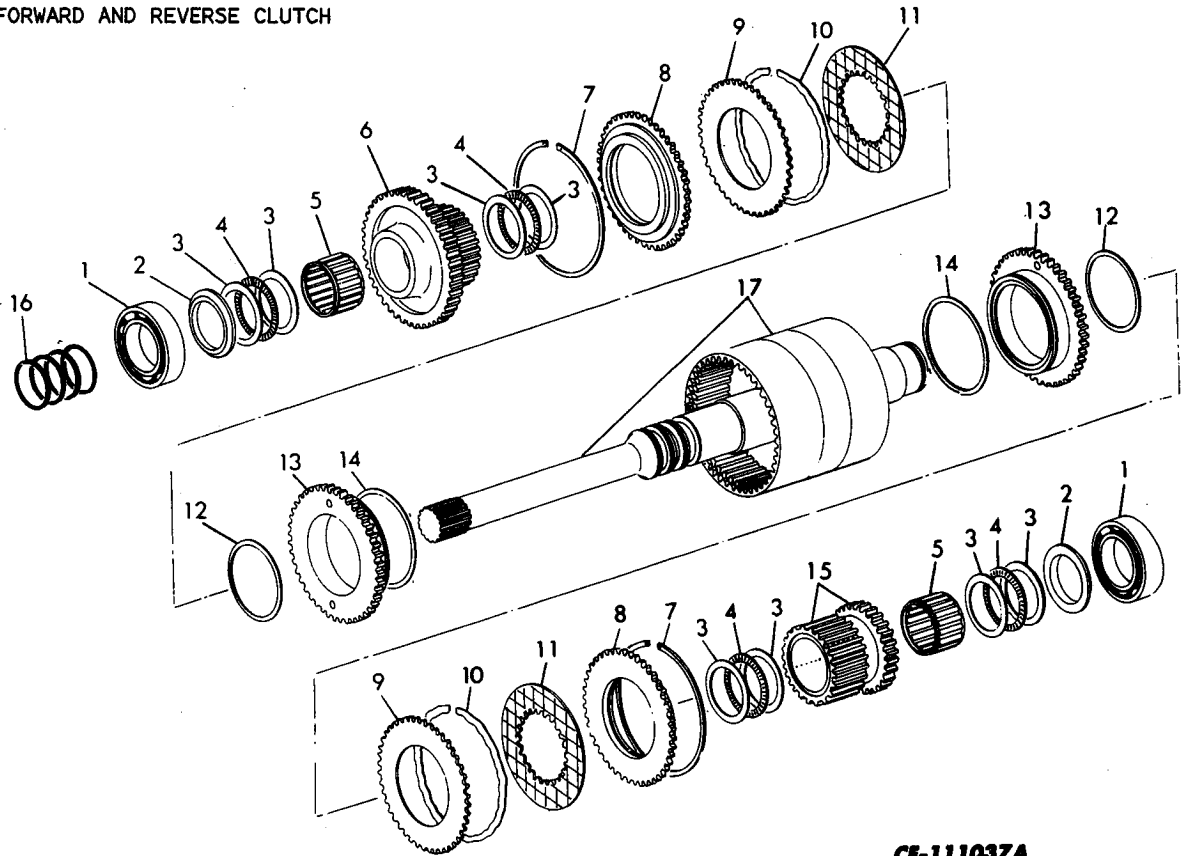

**CE-111037A**

1	112 286 C91	CLUTCH, FORWARD AND REVERSE (CONSISTS OF THE FOLLOWING PARTS EXCEPT REF. NO. 16 -	EMBRAYAGE	EMBRAGUE	
1	937 076 C91	BEARING, BALL (2)	ROULEMENT	RODAMIENTO	
2	941 321 C1	WASHER (2)	RONDELLE	ARANDELA	
3	922 984 C1	RACE, THRUST (8)	CHEMIN DE ROULEMENT	ANILLO DE VOLADURA	
4	197 228 H1	BEARING (4)	ROULEMENT	RODAMIENTO	
5	197 230 H1	BEARING (2)	ROULEMENT	RODAMIENTO	
6	941 308 C3	GEAR, FORWARD (41T)	PIGNON	ENGRANAJE	
7	922 535 C1	RING, RETAINING (2)	BAGUE	ANILLO	
8	922 548 C3	PLATE, CLUTCH (85T) (2)	PLAQUE	PLACA	
8	111 779 C1	OR PLATE, CLUTCH (85T) (2)	PLAQUE	PLACA	
9	922 549 C1	PLATE, SEPARATOR (18)	PLAQUE	PLACA	
10	922 913 C1	SPRING, WAVE (32)	RESSORT	MUELLE	
11	922 551 C1	PLATE, FRICTION (16)	PLAQUE	PLACA	

## DRIVE TRAIN

REF. NO.	PART NUMBER	DESCRIPTION	FRANÇAIS	ESPAÑOL	DEUTSCH
FORWARD AND REVERSE CLUTCH - CONTINUED					
12	935 026 C1	RING, SEAL PISTON (2)	BAGUE	ANILLO	
13	941 326 C1	PISTON, FORWARD AND REVERSE (2)	PISTON	PISTON	
14	935 027 C1	RING, SEAL PISTON (2)	BAGUE	ANILLO	
15	941 309 C3	GEAR, REVERSE (27T)	PIGNON	ENGRANAJE	
16	941 325 C1	RING, SEAL (4)	BAGUE	ANILLO	
17	941 287 C1	SHAFT AND HOUSING, FORWARD AND REVERSE (A)	ARBRE ET BOITIER	EJE Y CAJA	
17	1 112 285 C1	SHAFT AND HOUSING, FORWARD AND REVERSE (B)	ARBRE ET BOITIER	EJE Y CAJA	
	17 134 R1	PIN, SPRING (3/32" X 1/2") (2)	CHEVILLE	PASADOR	

### OUTPUT SHAFT

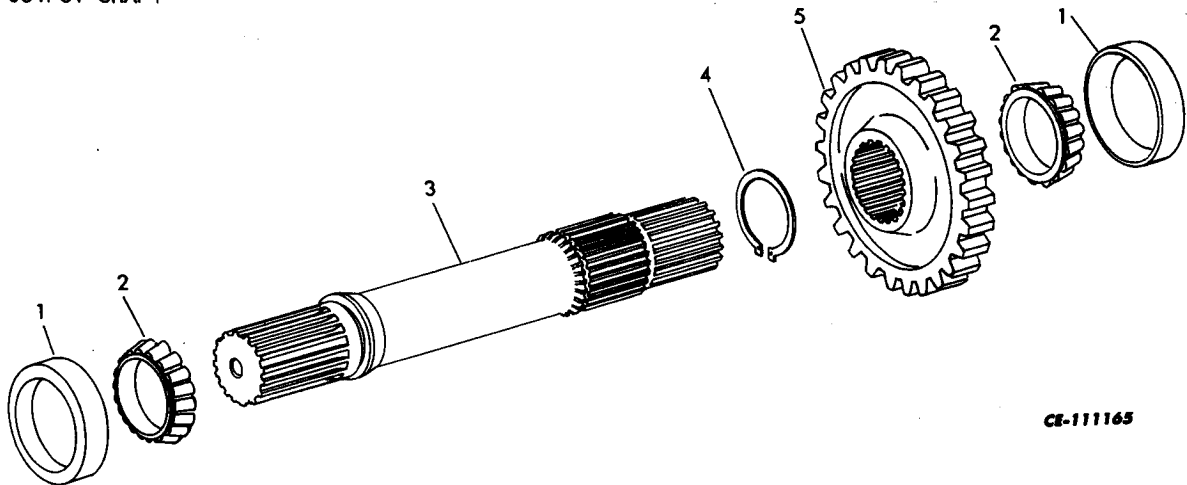

CE-111165

1	13 390 D	CUP (2)	CUVETTE	TAZA	
2	13 396 DC	CONE (2)	CONE	CONO	
3	941 297 C1	SHAFT, OUTPUT	ARBRE	EJE	
4	233 042 R1	RING, RETAINING	BAGUE	ANILLO	
5	941 315 C1	GEAR, DRIVEN (31T)	PIGNON	ENGRANAJE	

## DRIVE TRAIN

REF. NO.	PART NUMBER	DESCRIPTION	FRANÇAIS	ESPAÑOL	DEUTSCH
----------	-------------	-------------	----------	---------	---------

SOLENOID VALVE

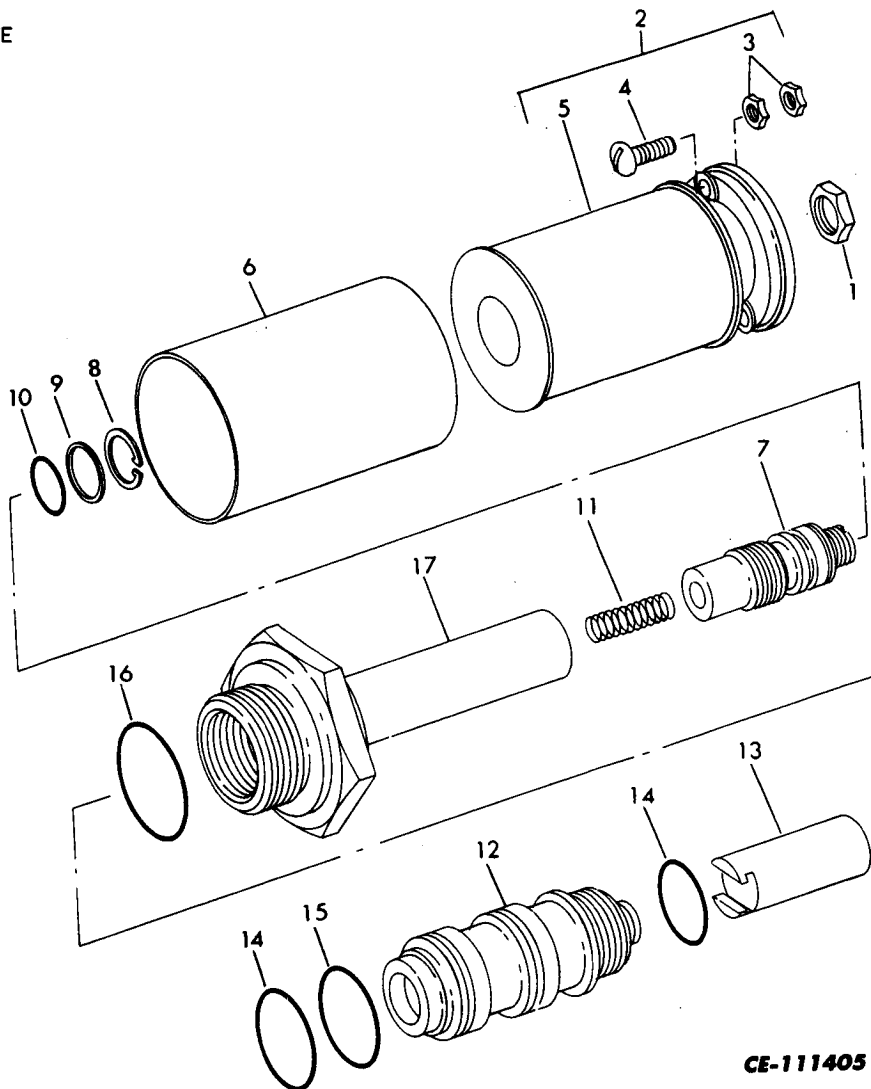

**CE-111405**

	715 113 C92	VALVE ASSEMBLY, SOLENOID (ORDER VALVE, 733 588 C91)	SOUPAPE	VALVULA	
	24 843 R1	BOLT (2) (CONSISTS OF THE FOLLOWING PARTS -	BOULON	TORNILLO	
1	\$	NUT, LOCK	ECROU	TUERCA	
2	637 300 C91	SOLENOID COIL ASSEMBLY	SOLENOIDE	SOLENOIDE	
3	637 364 C1	NUT, TERMINAL (4)	ECROU	TUERCA	
4	637 363 C1	SCREW, TERMINAL (2)	VIS	TORNILLO	
5	\$	COIL	ENROULEMENT	BOBINA	
6	\$	SHELL	COQUILLE	ARMAZON	
7	\$	PLUG, END	BOUCHON	TAPON	

## DRIVE TRAIN

REF. NO.	PART NUMBER	DESCRIPTION	FRANÇAIS	ESPAÑOL	DEUTSCH
SOLENOID VALVE - CONTINUED					
8	\$	RING, RETAINING	BAGUE	ANILLO	
9	637 365 C1	RING, BACK-UP	BAGUE	ANILLO	
10	359 158 R1	"O" RING	JOINT TORIQUE	SELLO ANULAR	
11	\$	SPRING	RESSORT	MUELLE	
12	\$	SPOOL - SLEEVE ASSEMBLY	DOUILLE	BUJE	
13	\$	PLUNGER	PLONGEUR	EMBOLO BUZO	
14	375 271 R1	"O" RING (2)	JOINT TORIQUE	SELLO ANULAR	
15	370 920 R1	"O" RING	JOINT TORIQUE	SELLO ANULAR	
16	570 828 R1	"O" RING	JOINT TORIQUE	SELLO ANULAR	
17	\$	TUBE - ADAPTER ASSEMBLY	RACCORD	ADAPTADOR	

**DRIVE TRAIN**

---

MEMORANDA

# DRIVE TRAIN

## SOLENOID VALVE

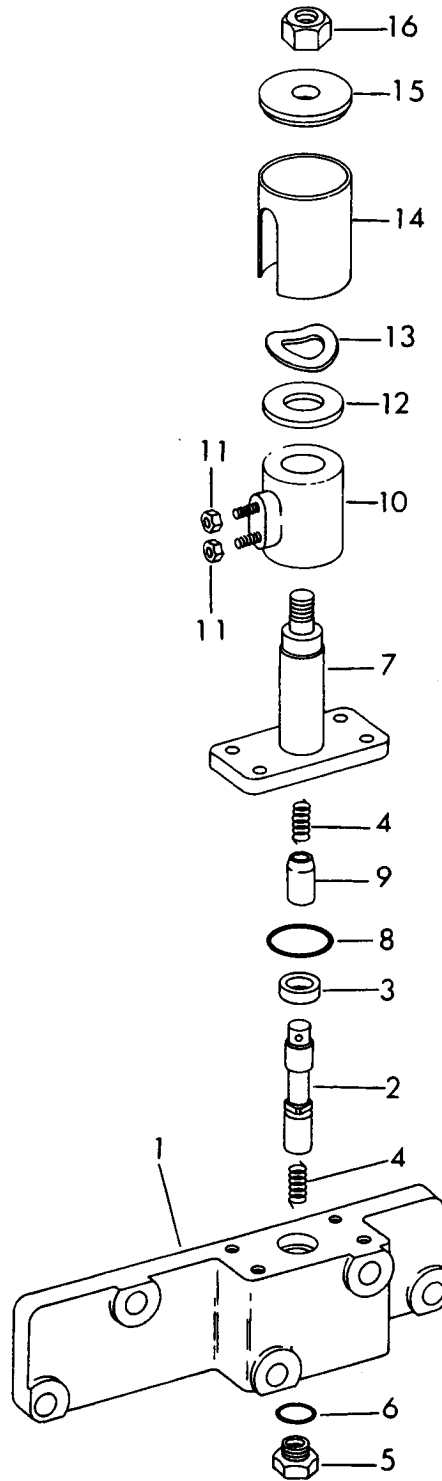

PL-118825

## DRIVE TRAIN

REF. NO.	PART NUMBER	DESCRIPTION	FRANÇAIS	ESPAÑOL	DEUTSCH
	SOLENOID VALVE - CONTINUED				
	733 588 C91	SOLENOID ASSY.	SOLENOIDE	SOLENOIDE	
	24 621 R1	BOLT, 2-1/4" LONG (2)	BOULON	TORNILLO	
	140 483 H	BOLT, 1-1/4" LONG (3)	BOULON	TORNILLO	
	120 382	WASHER (5)	RONDELLE	ARANDELA	
		(CONSISTS OF THE FOLLOWING PARTS -			
1	733 876 C1	COVER, REAR	COUVERCLE	CUBIERTA	
2	§	SPOOL, SOLENOID VALVE	BOBINE	CARRETE	
3	733 675 C1	SEPARATOR, PLUNGER	SEPARATEUR	SEPARADOR	
4	733 581 C1	SPRING, PLUNGER (2)	RESSORT	MUELLE	
5	738 035 C1	PLUG	BOUCHON	TAPON	
6	369 384 R1	"O" RING	JOINT TORIQUE	SELLO ANULAR	
7	733 584 C91	SLEEVE	DOUILLE	BUJE	
	25 222 R1	BOLT (4)	BOULON	TORNILLO	
	25 532 R1	WASHER (4)	RONDELLE	ARANDELA	
8	381 884 R1	"O" RING	JOINT TORIQUE	SELLO ANULAR	
9	733 582 C1	PLUNGER, SOLENOID	PLONGEUR	EMBOLO BUZO	
10	733 528 C1	COIL, SOLENOID	ENROULEMENT	BOBINA	
11	426 324	NUT (4)	ECROU	TUERCA	
12	733 585 C1	WASHER, FLAT	RONDELLE	ARANDELA	
13	733 532 C1	WASHER, WAVE	RONDELLE	ARANDELA	
14	733 586 C1	SHIELD, SOLENOID COIL	GARANT	ESCUDO	
15	733 587 C1	COVER, SOLENOID	COUVERCLE	CUBIERTA	
16	9 413 977	NUT	ECROU	TUERCA	



## DRIVE TRAIN

REF. NO.	PART NUMBER	DESCRIPTION	FRANÇAIS	ESPAÑOL	DEUTSCH
----------	-------------	-------------	----------	---------	---------

**TORQUE CONVERTER AND TRANSMISSION PIPING**

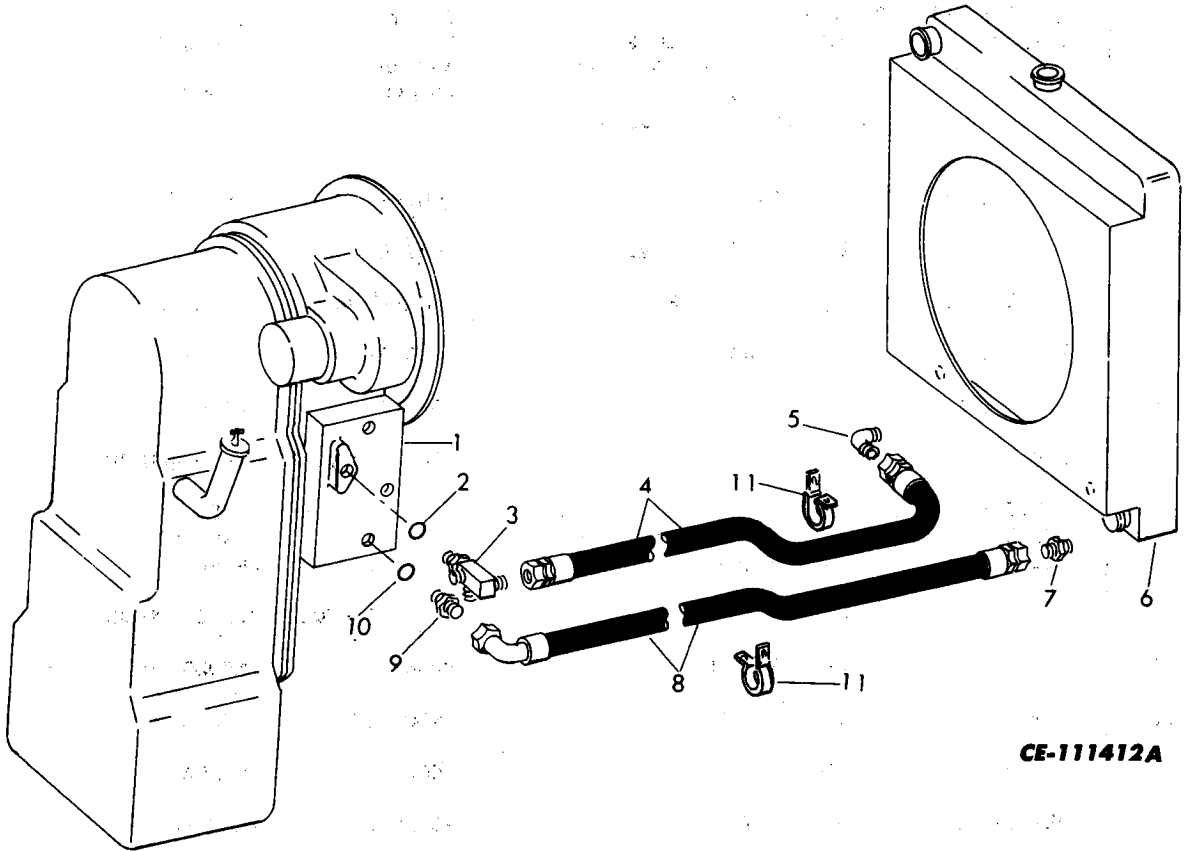

**CE-111412A**

LINE - TRANSMISSION TO OIL COOLER

1		TRANSMISSION CONTROL VALVE (PART OF TRANSMISSION - REFER TO "TRANSMISSION CONTROL VALVE")	TRANSMISSION	TRANSMISSION
2	368 269 R1	"O" RING	JOINT TORIQUE	SELLO ANULAR
3	1 104 344 C1	FITTING	RACCORD	CONEXION
4	1 102 347 C2	HOSE ASSY. (510)	TUYAU	MANGUERA
4	1 102 348 C1	HOSE ASSY. (515)	TUYAU	MANGUERA
5	9 402 828	ELBOW	COUDE	CODO
6		COOLER, OIL (PART OF RADIATOR - REFER TO "RADIATOR AND CONNEC- TIONS")	REFROIDISSEUR	ENFRIADOR

LINE - COOLER TO TRANSMISSION

7	9 402 828	ADAPTER	RACCORD	ADAPTADOR
8	1 102 350 C4	HOSE ASSY. (510)	TUYAU	MANGUERA
8	1 102 349 C3	HOSE ASSY. (515)	TUYAU	MANGUERA

## DRIVE TRAIN

REF. NO.	PART NUMBER	DESCRIPTION	FRANÇAIS	ESPAÑOL	DEUTSCH
TORQUE CONVERTER AND TRANSMISSION PIPING - CONTINUED					
<u>LINE - COOLER TO TRANSMISSION - CONTINUED</u>					
9	9 410 205	UNION	RACCORD	UNION	
10	368 269 R1	"O" RING	JOINT TORIQUE	SELLO ANULAR	
11	892 033 C1	CLAMP, CLOSED (2)	COLLIER	GRAMPA	
	24 841 R1	BOLT	BOULON	TORNILLO	
	25 522 R1	NUT	ECROU	TUERCA	
	61 602 C1	SPACER	ENTRETOISE	ESPACIADOR	
	25 534 R1	WASHER	RONDELLE	ARANDELA	
<u>OPTIONAL PARTS</u>					
	890 389 H1	SPACER (USED WITH CLAMP, 892 033 C1)	ENTRETOISE	ESPACIADOR	

## DRIVE TRAIN

REF. NO.	PART NUMBER	DESCRIPTION	FRANÇAIS	ESPAÑOL	DEUTSCH
----------	-------------	-------------	----------	---------	---------

FRONT AXLE

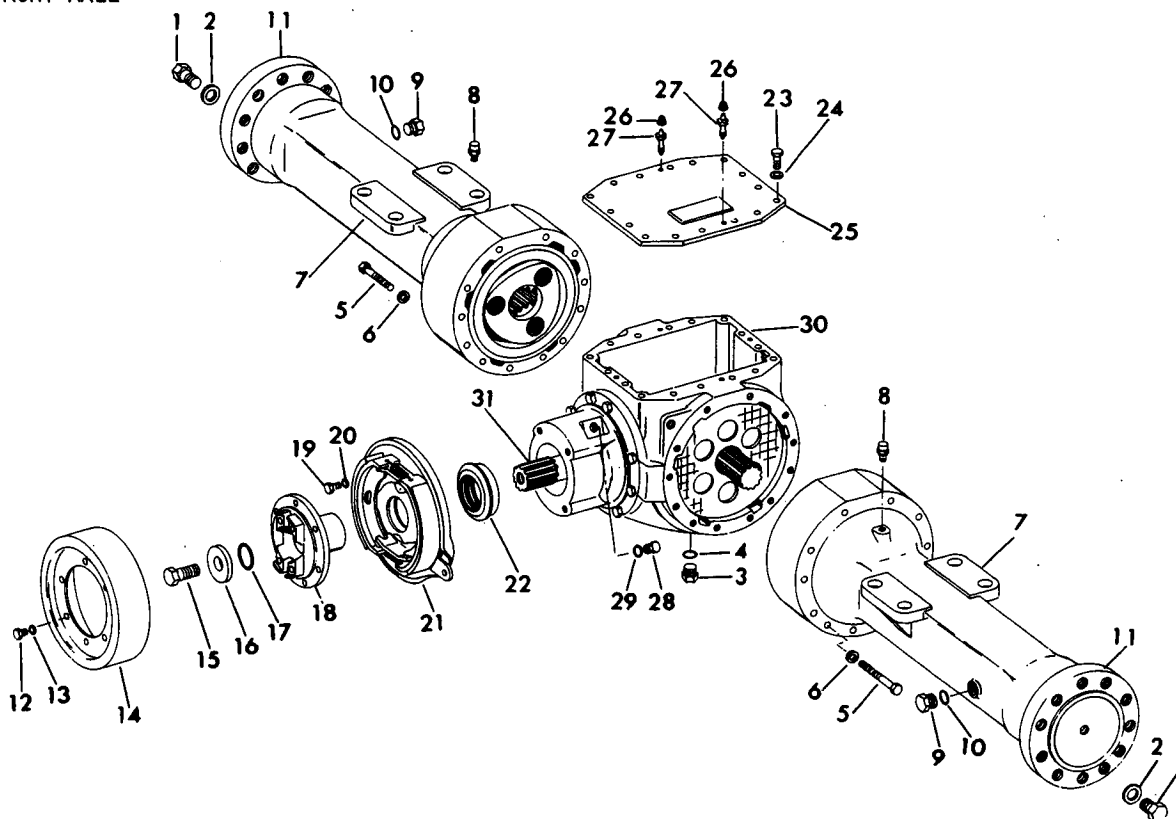

**CE-111416**

A	1 107 654 C91 26 019 R1 25 550 R1 9 413 986	AXLE ASSEMBLY, FRONT (510) BOLT (8) WASHER (16) NUT (8)	ESSIEU BOULON RONDELLE ECROU	EJE TORNILLO ARANDELA TUERCA
B	1 107 651 C91 26 019 R1 25 550 R1 9 413 986	AXLE ASSEMBLY, FRONT (515) BOLT (8) WASHER (16) NUT (8)  (CONSISTS OF THE FOLLOWING PARTS -	ESSIEU BOULON RONDELLE ECROU	EJE TORNILLO ARANDELA TUERCA
1	26 719 R1 OR 1 111 582 C1	BOLT, WHEEL MOUNTING (22)	BOULON	TORNILLO
2	25 550 R1	WASHER, FLAT (22)	RONDELLE	ARANDELA
3	220 150 H1	PLUG, MAGNETIC DRAIN	BOUCHON	TAPON
4	368 269 R1	"O" RING	JOINT TORIQUE	SELLO ANULAR
5	24 883 R1	BOLT, AXLE HOUSING MOUNTING (24)	BOULON	TORNILLO.
6	25 537 R1	WASHER (24)	RONDELLE	ARANDELA
7	940 987 C1	HOUSING, AXLE (2)	BOITIER	CAJA

## DRIVE TRAIN

REF. NO.	PART NUMBER	DESCRIPTION	FRANÇAIS	ESPAÑOL	DEUTSCH
FRONT AXLE - CONTINUED					
8	897 218 C1	BREATHER (2)	RENIFLARD	RESPIRADERO	
9	9 410 361	PLUG, AXLE HOUSING (2)	BOUCHON	TAPON	
10	368 269 R1	"O" RING (2)	JOINT TORIQUE	SELLO ANULAR	
11		AXLE SHAFT AND PLANETARY ASSY. (REFER TO "AXLE SHAFT & PLANETARY") (2)	ESSIEU	EJE	
12	24 839 R1	BOLT, BRAKE DRUM MOUNTING (6)	BOULON	TORNILLO	
13	25 534 R1	WASHER, FLAT (6)	RONDELLE	ARANDELA	
14	935 500 C1	DRUM, PARKING BRAKE	TAMBOUR	TAMBOR	
15	24 880 R1	BOLT, YOKE RETAINING	BOULON	TORNILLO	
16	941 338 C1	WASHER, YOKE RETAINING	RONDELLE	ARANDELA	
17	293 793 R1	"O" RING	JOINT TORIQUE	SELLO ANULAR	
18	941 336 C1	YOKE, FLANGE (AXLE A)	JOUG	YUGO	
18	940 977 C1	YOKE, FLANGE (AXLE B)	JOUG	YUGO	
19		BOLT, PARKING BRAKE MOUNTING (REFER TO "PARKING BRAKE ASSY.") (4)	BOULON	TORNILLO	
20		WASHER, PARKING BRAKE MOUNTING (REFER TO "PARKING BRAKE ASSY.") (4)	RONDELLE	ARANDELA	
21		PARKING BRAKE ASSY. (REFER TO "PARKING BRAKE ASSY.")	FREIN DE STATIONNEMENT	FRENO DE ESTACIONAMIENTO	
22	940 974 C1	SEAL, PLATE	JOINT D'ETAN- CHEITE	SELLO	
23	24 861 R1	BOLT, DIFFERENTIAL COVER MOUNTING (16)	BOULON	TORNILLO	
24	25 536 R1	WASHER (16)	RONDELLE	ARANDELA	
25	940 983 C2	COVER, DIFFERENTIAL	COUVERCLE	CUBIERTA	
26	898 167 C1	CAP, BLEEDER VALVE (2)	CHAPEAU	TAPA	
27	937 031 C1	VALVE, BLEEDER (2)	SOUPAPE	VALVULA	
28	9 410 361	PLUG, PINION CAGE	BOUCHON	TAPON	
29	368 269 R1	"O" RING	JOINT TORIQUE	SELLO ANULAR	
30	940 984 C2	HOUSING, DIFFERENTIAL	BOITIER	CAJA	
31		DIFFERENTIAL AND CONNECTIONS ASSY. (REFER TO "DIFFERENTIAL & CONNECTIONS")	DIFFERENTIEL ET CONNEXION	DIFERENCIAL Y CONEXION	

# DRIVE TRAIN

REF. NO.	PART NUMBER	DESCRIPTION	FRANÇAIS	ESPAÑOL	DEUTSCH
----------	-------------	-------------	----------	---------	---------

FRONT AXLE - CONTINUED

OPTIONAL PARTS

25	1 112 046 C1	COVER, DIFFERENTIAL	COUVERCLE	CUBIERTA	
----	--------------	---------------------	-----------	----------	--

# DRIVE TRAIN

REF. NO.	PART NUMBER	DESCRIPTION	FRANÇAIS	ESPAÑOL	DEUTSCH
----------	-------------	-------------	----------	---------	---------

REAR AXLE

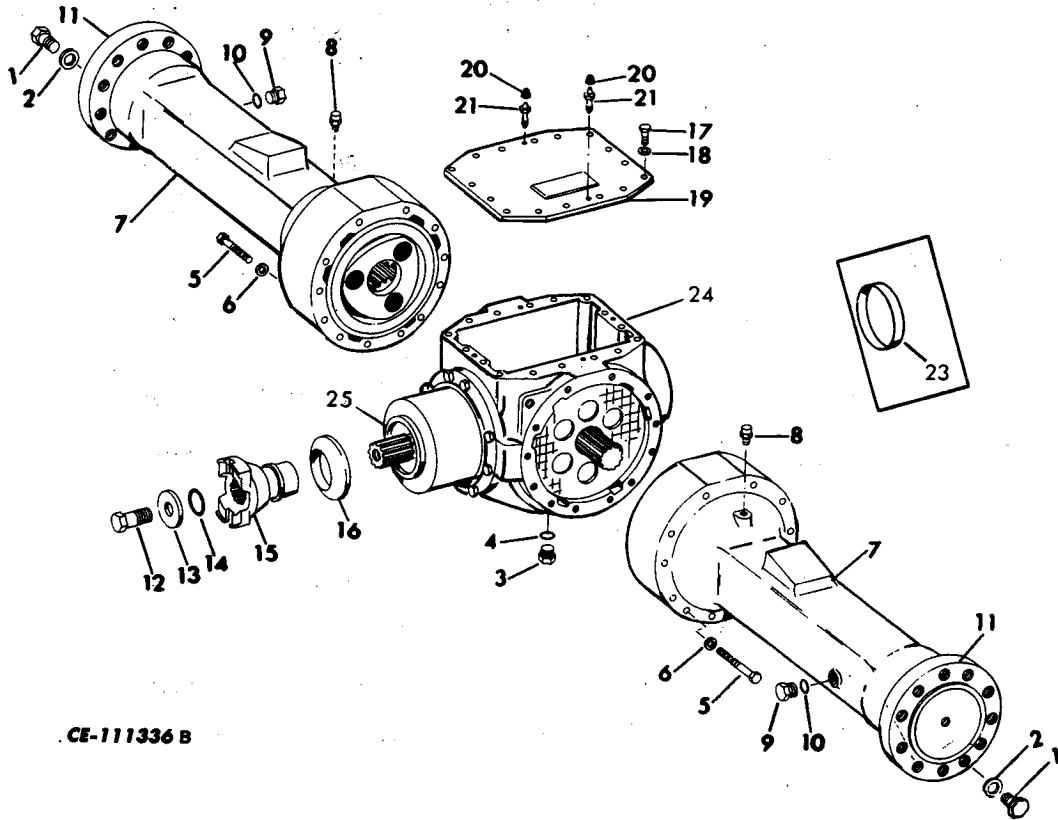

CE-111336 B

A	937 126 C91	AXLE ASSEMBLY, REAR (510)	ESSIEU	EJE	
B	940 992 C91	AXLE ASSEMBLY, REAR (515) (CONSISTS OF THE FOLLOWING PARTS -	ESSIEU	EJE	
1	26 719 R1 OR	BOLT, WHEEL MOUNTING (22)	BOULON	TORNILLO	
1	111 582 C1	BOLT, WHEEL MOUNTING (22)	BOULON	TORNILLO	
2	25 550 R1	WASHER, FLAT (22)	RONDELLE	ARANDELA	
3	220 150 H1	PLUG, MAGNETIC DRAIN	BOUCHON	TAPON	
4	368 269 R1	"O" RING	JOINT TORIQUE	SELLO ANULAR	
5	24 883 R1	BOLT, AXLE HOUSING MOUNTING (24)	BOULON	TORNILLO	
6	25 537 R1	WASHER, FLAT (24)	RONDELLE	ARANDELA	
7	940 986 C1	HOUSING, AXLE (2)	BOITIER	CAJA	
8	897 218 C1	BREATHER (2)	RENIFLARD	RESPIRADERO	
9	9 410 361	PLUG, AXLE HOUSING (2)	BOULON	TORNILLO	
10	368 269 R1	"O" RING (2)	JOINT TORIQUE	SELLO ANULAR	

## DRIVE TRAIN

REF. NO.	PART NUMBER	DESCRIPTION	FRANÇAIS	ESPAÑOL	DEUTSCH
REAR AXLE - CONTINUED					
11		AXLE SHAFT AND PLANETARY ASSY. (REFER TO "AXLE SHAFT & PLANE- TARY") (2)	ARBRE DE L'ESSIEU ET PLANÉTAIRE	EJE Y PLANE- TARIO	
12	24 880 R1	BOLT, YOKE RETAINING	BOULON	TORNILLO	
13	941 338 C1	WASHER, YOKE RETAINING	RONDELLE	ARANDELA	
14	293 739 R1	"O" RING	JOINT TORIQUE	SELLO ANULAR	
15	941 337 C1	YOKE (AXLE A)	JOUG	YUGO	
15	940 976 C1	YOKE (AXLE B)	JOUG	YUGO	
16	940 969 C1	SLINGER	EJECTEUR CIRCULAIRE	DISPOSITIVO LUBRICADOR	
17	24 861 R1	BOLT, DIFFERENTIAL COVER MOUNTING (16)	BOULON	TORNILLO	
18	25 536 R1	WASHER, FLAT (16)	RONDELLE	ARANDELA	
19	940 983 C2	COVER, DIFFERENTIAL	COUVERCLE	CUBIERTA	
20	898 167 C1	CAP, BLEEDER VALVE (2)	CHAPEAU	TAPA	
21	937 031 C1	VALVE, BLEEDER (2)	SOUPAPE	VALVULA	
22	940 988 C2	HOUSING, DIFFERENTIAL (ORDER HOUSING AND SLEEVE ASSEMBLY, 146 647 C1)	BOITIER	CAJA	
23	1 110 400 C1	SLEEVE (USED WITH HOUSING AND SLEEVE ASSEMBLY, 1 110 447 C91)	DOUILLE	BUJE	
24	146 647 C1	HOUSING AND SLEEVE ASSEMBLY (REPLACES 1 110 447 C91)	BOITIER ET DOUILLE	CAJA Y BUJE	
25		DIFFERENTIAL AND CONNECTIONS ASSEMBLY (REFER TO "DIFFERENTIAL AND CONNECTIONS")	DIFFERENTIEL ET CONNEXION	DIFERENCIAL Y CONEXION	
<u>OPTIONAL PARTS</u>					
19	1 112 046 C1	COVER, DIFFERENTIAL	COUVERCLE	CUBIERTA	

## DRIVE TRAIN

REF. NO.	PART NUMBER	DESCRIPTION	FRANÇAIS	ESPAÑOL	DEUTSCH
----------	-------------	-------------	----------	---------	---------

AXLE SHAFT AND PLANETARY  
(FRONT AND REAR AXLES)

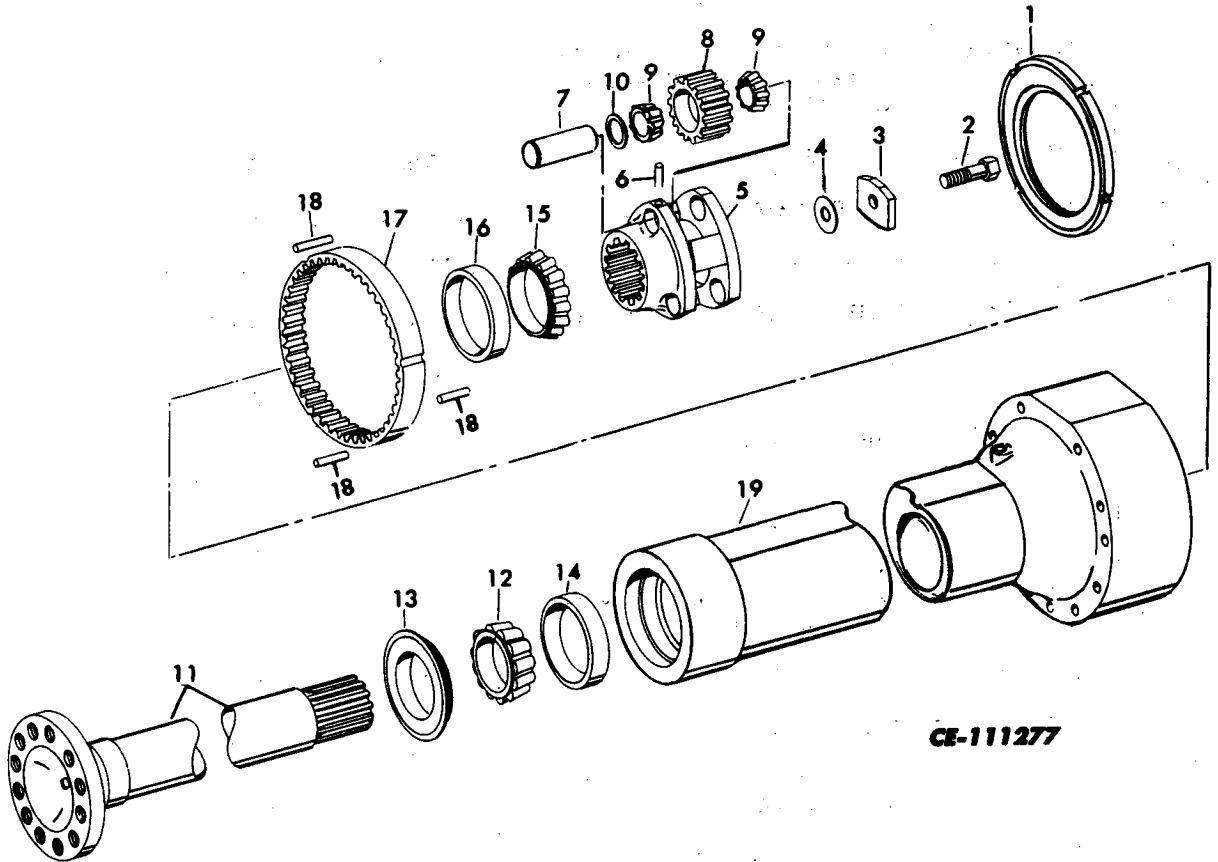

1	114 620 C1	RING, BRAKE OUTER DISC (4)	BAGUE	ANILLO
2	24 873 R1	BOLT, PLANETARY CARRIER RETAINING (USED ON AXLE SHAFT HAVING A 1-1/2" DEEP MOUNTING HOLE) (4)	BOULON	TORNILLO
3	399 748 R1	BAR, PLANETARY CARRIER RETAINING (4)	BARRE	BARRA
4	%	SHIM (0.002") (X)	CALE	LAMINA DE AJUSTE
4	%	SHIM (0.007") (X)	CALE	LAMINA DE AJUSTE
4	%	SHIM (0.012") (X)	CALE	LAMINA DE AJUSTE
4	%	SHIM (0.0299") (X)	CALE	LAMINA DE AJUSTE

(%) - ORDER SHIMS PACKAGE,  
65 422 C1. PACKAGE LISTED  
IN THE MISCELLANEOUS SEC-  
TION.



## DRIVE TRAIN

REF. NO.	PART NUMBER	DESCRIPTION	FRANÇAIS	ESPAÑOL	DEUTSCH
AXLE SHAFT AND PLANETARY - CONTINUED (FRONT AND REAR AXLES)					
5	1 110 429 C1	CARRIER, PLANETARY GEAR (REPLACES 404 344 R2 AND 114 613 C1) (4)	PORTEUR	PORTADOR	
6	19 723 R1	PIN, (12)	CHEVILLE	PASADOR	
7	399 812 R1	PIN, PLANETARY GEAR (12)	CHEVILLE	PASADOR	
8	66 128 C2	GEAR, PLANETARY	PIGNON	ENGRANAJE	
9	50 212 VA	BEARING, PLANETARY GEAR (24)	ROULEMENT	RODAMIENTO	
10	% %	SHIM (0.042") (X)	CALE	LAMINA DE AJUSTE	
10	% %	SHIM (0.049") (X)	CALE	LAMINA DE AJUSTE	
10	% %	SHIM (0.056") (X)	CALE	LAMINA DE AJUSTE	
11	940 985 C1	SHAFT, AXLE (USED WITH A 1-1/2" MOUNTING BOLT) (4)	ARBRE	EJE	
12	383 970 R91	CONE, BEARING (4)	CONE	CONO	
13	935 491 C1	SEAL, OIL (4)	JOINT D'ETANCHEITE	SELLO	
14	572 901 R1	CUP, BEARING (4)	CUVETTE	TAZA	
15	972 465 R91	CONE, BEARING (4)	CONE	CONO	
16	972 466 R1	CUP, BEARING (4)	CUVETTE	TAZA	
17	535 317 R1	GEAR, RING (4)	PIGNON	ENGRANAJE	
18	529 686 R1	PIN, DOWEL (12)	CHEVILLE	PASADOR	
19		HOUSING, AXLE (FRONT AXLE) (REFER TO "FRONT AXLE") (2)	BOITIER	CAJA	
19		HOUSING, AXLE (REAR AXLE) (REFER TO "REAR AXLE") (2)	BOITIER	CAJA	
<u>OPTIONAL PARTS</u>					
2	24 879 R1	BOLT, PLANETARY CARRIER RETAINING (USED ON AXLE SHAFT HAVING A 3" DEEP MOUNTING HOLE) (4)	BOULON	TORNILLO	
(%%) - ORDER SHIMS PACKAGE, 65 421 C2. PACKAGE LISTED IN THE MISCELLANEOUS SECTION.					

## DRIVE TRAIN

REF. NO.	PART NUMBER	DESCRIPTION	FRANÇAIS	ESPAÑOL	DEUTSCH
AXLE SHAFT AND PLANETARY - CONTINUED (FRONT AND REAR AXLES)					
<u>OPTIONAL PARTS - CONTINUED</u>					
11	940 985 C2	SHAFT, AXLE (USED WITH A 3" MOUNTING BOLT) (4)	ARBRE	EJE	
	OR				
11	1 111 801 C1	SHAFT, AXLE (USED WITH A 3" MOUNTING BOLT) (4)	ARBRE	EJE	
12	984 366 C91	CONE, BEARING (4)	CONE	CONO	
14	984 367 C1	CUP, BEARING (4)	CUVETTE	TAZA	
15	984 360 C91	CONE, BEARING (4)	CONE	CONO	
16	984 361 C1	CUP, BEARING (4)	CUVETTE	TAZA	

## DRIVE TRAIN

REF. NO.	PART NUMBER	DESCRIPTION	FRANÇAIS	ESPAÑOL	DEUTSCH
----------	-------------	-------------	----------	---------	---------

**DIFFERENTIAL AND CONNECTIONS  
(FRONT AND REAR AXLE)**

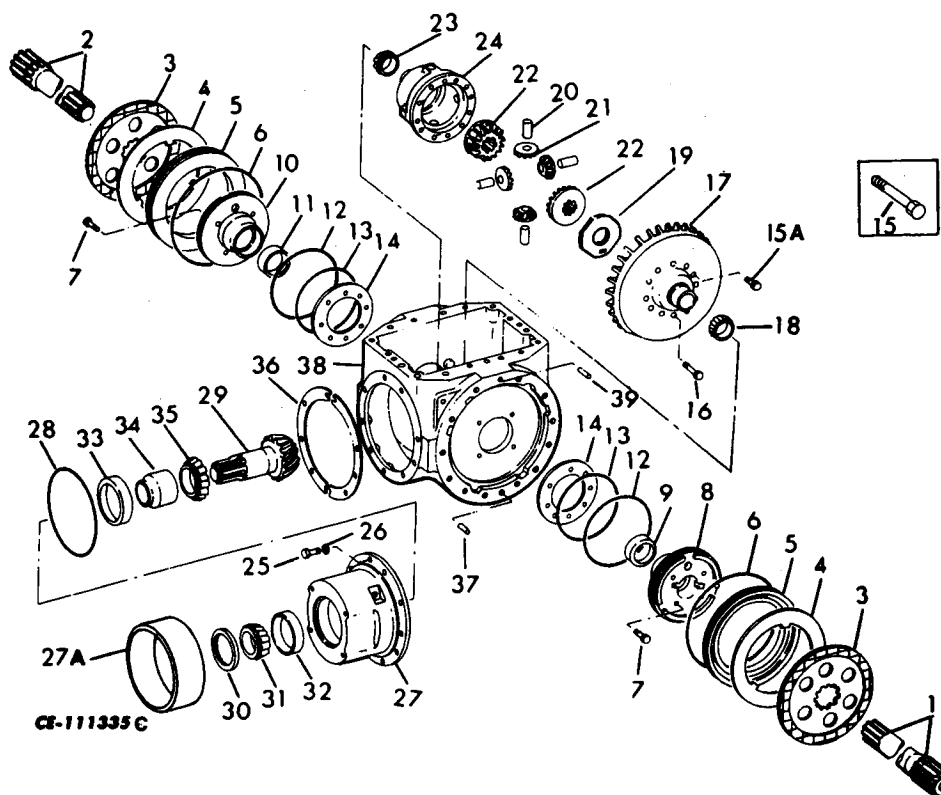

1	404 342 R1	SHAFT, PLANETARY DRIVE - R.H. (FRONT AXLE)	ARBRE	EJE	
1	404 342 R1	SHAFT, PLANETARY DRIVE - L.H. (REAR AXLE)	ARBRE	EJE	
2	404 343 R1	SHAFT, PLANETARY DRIVE - L.H. (FRONT AXLE)	ARBRE	EJE	
2	404 343 R1	SHAFT, PLANETARY DRIVE - R.H. (REAR AXLE)	ARBRE	EJE	
3	114 622 C1	DISC, BRAKE (4)	DISQUE	DISCO	
4	399 736 R2	RING, BRAKE (4)	BAGUE	ANILLO	
5	114 621 C1	PISTON, BRAKE (4)	PISTON	PISTON	
6	343 932 R1	"O" RING (4)	JOINT TORIQUE	SELLO ANULAR	
7	24 861 R1	BOLT, BEARING CARRIER MOUNTING (16)	BOULON	TORNILLO	
8	399 769 R2	CARRIER, DIFFERENTIAL BEARING - R.H. (FRONT AXLE)	PORTEUR	PORTADOR	

## DRIVE TRAIN

REF. NO.	PART NUMBER	DESCRIPTION	FRANÇAIS	ESPAÑOL	DEUTSCH
DIFFERENTIAL AND CONNECTIONS - CONTINUED (FRONT AND REAR AXLE)					
8	399 769 R2	CARRIER, DIFFERENTIAL BEARING - L.H. (REAR AXLE)	PORTEUR	PORTADOR	
9	105 496 H	CUP, BEARING (2)	CUVETTE	TAZA	
10	399 770 R2	CARRIER, DIFFERENTIAL BEARING - L.H. (FRONT AXLE)	PORTEUR	PORTADOR	
10	399 770 R2	CARRIER, DIFFERENTIAL BEARING - R.H. (REAR AXLE)	PORTEUR	PORTADOR	
11	105 497 H	CUP, BEARING (2)	CUVETTE	TAZA	
12	21 472 R1	"O" RING (4)	JOINT TORIQUE	SELLO ANULAR	
13	289 506 R1	"O" RING (4)	JOINT TORIQUE	SELLO ANULAR	
14	@	SHIM, (0.003") (X)	CALE	LAMINA DE AJUSTE	
14	@	SHIM, (0.007") (X)	CALE	LAMINA DE AJUSTE	
14	@	SHIM, (0.012") (X)	CALE	LAMINA DE AJUSTE	
14	@	SHIM, (0.030") (X)	CALE	LAMINA DE AJUSTE	
15	24 862 R1	BOLT, SPIRAL GEAR MOUNTING (USED ON MACHINES HAVING AN EXTERNAL SLEEVE ON THE PINION CAGE ASSEMBLY) (16)	BOULON	TORNILLO	
15A	24 861 R1	BOLT, SPIRAL GEAR MOUNTING (USED ON MACHINES HAVING AN INTERNAL SLEEVE ON THE PINION CAGE ASSEMBLY) (24)	BOULON	TORNILLO	
16	1 111 097 C1	BOLT, SPIRAL GEAR MOUNTING (NOT USED ON UNIT EQUIPPED WITH NO- SPIN DIFFERENTIAL ATTACHMENT) (USED ON MACHINES HAVING AN EX- TERNAL SLEEVE ON THE PINION CAGE ASSEMBLY) (8)	BOULON	TORNILLO	
17	\$	GEAR, DIFFERENTIAL SPIRAL (ORDER PINION AND GEAR SET, 941 340 C1) (2)	PIGNON	ENGRANAJE	
18	105 503 H	CONE, BEARING (2)	CONE	CONO	
19	399 778 R1	WASHER	RONDELLE	ARANDELA	
20	1 120 031 C2	SHAFT, DIFFERENTIAL PINION (NOT USED ON UNIT EQUIPPED WITH NO- SPIN DIFFERENTIAL ATTACHMENT)(8)	ARBRE	EJE	
21	399 776 R1	GEAR, DIFFERENTIAL PINION (NOT USED ON UNIT EQUIPPED WITH NO- SPIN DIFFERENTIAL ATTACHMENT)(8)	PIGNON	ENGRANAJE	
(@) - ORDER SHIMS PACKAGE, 65 419 C1. PACKAGE LISTED IN MISCELLANEOUS SECTION.					

## DRIVE TRAIN

REF. NO.	PART NUMBER	DESCRIPTION	FRANÇAIS	ESPAÑOL	DEUTSCH
DIFFERENTIAL AND CONNECTIONS - CONTINUED (FRONT AND REAR AXLE)					
22	404 336 R1	GEAR, DIFFERENTIAL BEVEL (NOT USED ON UNIT EQUIPPED WITH NO-SPIN DIFFERENTIAL ATTACHMENT) (4)	PIGNON	ENGRANAJE	
23	52 843 V	CONE, BEARING (2)	CONE	CONO	
24	935 505 C6	CARRIER, DIFFERENTIAL (NOT USED ON UNIT EQUIPPED WITH NO-SPIN DIFFERENTIAL ATTACHMENT) (2)	PORTEUR	PORTADOR	
25	24 862 R1	BOLT, PINION CAGE MOUNTING (18)	BOULON	TORNILLO	
26	25 536 R1	WASHER, FLAT (18)	RONDELLE	ARANDELA	
27	941 396 C1	CAGE, PINION (FRONT AXLE)	CAGE	JAULA	
27	940 981 C1	CAGE, PINION (REAR AXLE) (ORDER CAGE AND SLEEVE ASSY., 146 648 C1)	CAGE	JAULA	
27	146 648 C1	CAGE, SLEEVE AND PINION ASSY.	CAGE	JAULA	
27A	1 110 400 C1	SLEEVE (REAR AXLE) (USE WITH CAGE 1 110 965 C1 ONLY)	DOUILLE	BUJE	
28	264 681 R1	"O" RING (2)	JOINT TORIQUE	SELLO ANULAR	
29	\$	PINION, DRIVE (ORDER PINION AND GEAR SET, 941 340 C1) (2)	PIGNON	PINON	
30	937 038 C91	SEAL, OIL (2)	JOINT D'ETAN- CHEITE	SELLO	
31	\$	CONE, BEARING (ORDER BEARING ASSY., 1 103 449 C92) (2)	CONE	CONO	
32	\$	CUP, BEARING (ORDER BEARING ASSY., 1 103 449 C92) (2)	CUVETTE	TAZA	
33	\$	CUP, BEARING (ORDER BEARING ASSY., 1 103 448 C92) (2)	CUVETTE	TAZA	
34	1 107 416 C1	SPACER, PINION BEARING (2)	ENTRETOISE	ESPACIADOR	
35	\$	CONE, BEARING (ORDER BEARING ASSY., 1 103 443 C92) (2)	CONE	CONO	
36	@ @	SHIM (0.002") (X)	CALE	LAMINA DE AJUSTE	
36	@ @	SHIM (0.004") (X)	CALE	LAMINA DE AJUSTE	
36	@ @	SHIM (0.016") (X)	CALE	LAMINA DE AJUSTE	
		(@@) - ORDER SHIMS PACKAGE, 1 104 747 C1. PACKAGE LISTED IN MISCELLANEOUS SECTION.			

## DRIVE TRAIN

REF. NO.	PART NUMBER	DESCRIPTION	FRANÇAIS	ESPAÑOL	DEUTSCH
DIFFERENTIAL AND CONNECTIONS - CONTINUED (FRONT AND REAR AXLE)					
37	21 468 R1	PIN, DOWEL (8)	CHEVILLE	PASADOR	
38		HOUSING, DIFFERENTIAL (FRONT AXLE) (REFER TO "FRONT AXLE")	BOITIER	CAJA	
38		HOUSING, DIFFERENTIAL (REAR AXLE) (REFER TO "REAR AXLE")	BOITIER	CAJA	
39	1 112 042 C1	PIN, DIFFERENTIAL PINION SHAFT (4)	CHEVILLE	PASADOR	
	1 103 448 C93	BEARING ASSY. (X) (CONSISTS OF - 1 CONE \$ 1 CUP \$ )	ROULEMENT	RODAMIENTO	
	1 103 449 C92	BEARING ASSY. (CONSISTS OF - 1 CONE \$ 1 CUP \$ )	ROULEMENT	RODAMIENTO	
	941 340 C1	PINION AND GEAR SET, DIFFERENTIAL (2) (CONSISTS OF - 1 GEAR \$ 1 PINION \$ )	PIGNON	ENGRANAJE	
<u>OPTIONAL PARTS</u>					
4	984 439 C1	RING, BRAKE (4)	BAGUE	ANILLO	
9	984 365 C1	CUP, BEARING (2)	CUVETTE	TAZA	
11	984 363 C1	CUP, BEARING (2)	CUVETTE	TAZA	
18	984 364 C91	CONE, BEARING	CONE	CONO	
22	1 109 101 C1	GEAR, DIFFERENTIAL BEVEL (NOT USED ON UNIT EQUIPPED WITH NO-SPIN DIFFERENTIAL ATTACHMENT) (4)	PIGNON	ENGRANAJE	
23	984 362 C91	CONE, BEARING (2)	CONE	CONO	
31	\$	CONE, BEARING (ORDER BEARING ASSY., 943 917 C91) (2)	CONE	CONO	
32	\$	CUP, BEARING (ORDER BEARING ASSY., 943 917 C91) (2)	CUVETTE	TAZA	
33	\$	CUP, BEARING (ORDER BEARING ASSY., 943 920 C91) (2)	CUVETTE	TAZA	
35	\$	CONE, BEARING (ORDER BEARING ASSY., 943 920 C91) (2)	CONE	CONO	

## DRIVE TRAIN

REF. NO.	PART NUMBER	DESCRIPTION	FRANÇAIS	ESPAÑOL	DEUTSCH
-------------	----------------	-------------	----------	---------	---------

DIFFERENTIAL AND CONNECTIONS - CONTINUED  
(FRONT AND REAR AXLE)

OPTIONAL PARTS - CONTINUED

943	917	C91	BEARING ASSY. (X) (CONSISTS OF -	ROULEMENT	RODAMIENTO
			1 CONE	\$	CONE
			1 CUP	\$)	CUVETTE
					CONO
					TAZA
1	112	275	C91 BEARING ASSY. (X) (REPLACES 943 920 C91) (CONSISTS OF -	ROULEMENT	RODAMIENTO
			1 CONE	\$	CONE
			1 CUP	\$)	CUVETTE
					CONO
					TAZA

## DRIVE TRAIN

REF. NO.	PART NUMBER	DESCRIPTION	FRANÇAIS	ESPAÑOL	DEUTSCH
----------	-------------	-------------	----------	---------	---------

**PARKING BRAKE ASSEMBLY  
(FRONT AXLE)**

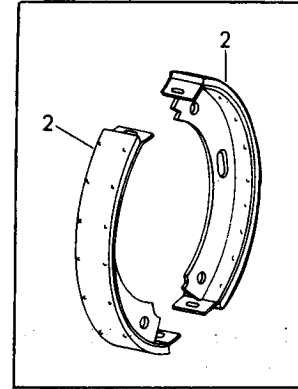
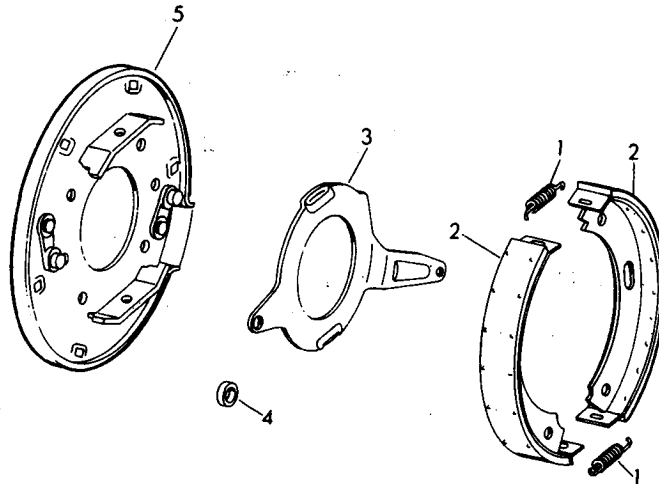

**CE111331A**

	940 968 C91	BRAKE ASSEMBLY, PARKING (ORDER PARKING BRAKE, 1 111 147 C91)	FREIN	FRENO	
1	111 147 C91	BRAKE ASSEMBLY, PARKING	FREIN	FRENO	
	24 861 R1	BOLT, HEX-HD (4)	BOULON	PERNO	
	25 536 R1	WASHER, FLAT (4)	RONDELLE	ARANDELA	
		(CONSISTS OF THE FOLLOWING PARTS -			
1	165 821 R1	SPRING, RETURN (2)	RESSORT	MUELLE	
2	139 037 H1	SHOE W/LINING (USED WITH PARKING BRAKE ASSEMBLY, 940 968 C91) (2)	SABOT	ZAPATO	
2	1 111 148 C91	SHOE W/LINING (USED WITH PARKING BRAKE ASSEMBLY, 1 111 147 C91) (2)	SABOT	ZAPATO	
3	1 103 009 C1	LEVER, BRAKE	LEVIER	PALANCA	
4	165 823 R1	ROLLER	GALET	RODILLO	
5	940 966 C91	BACKING PLATE ASSEMBLY	PLAQUE D'APPUY	DISCO TRASERO	



## DRIVE TRAIN

REF. NO.	PART NUMBER	DESCRIPTION	FRANÇAIS	ESPAÑOL	DEUTSCH
----------	-------------	-------------	----------	---------	---------

DRIVE SHAFT (515)  
(TRANSMISSION TO REAR AXLE)

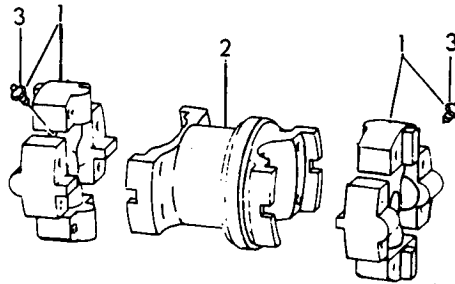

**CE-110881**

1	104 266 C91 25 705 R1	DRIVE SHAFT ASSEMBLY BOLT (8) (CONSISTS OF THE FOLLOWING PARTS -	ARBRE BOULON	EJE TORNILLO
1	881 908 C91 120 001 H1	SPIDER AND BEARING ASSEMBLY (2) BOLT (8)	CROISILLON ET ROULEMENT BOULON	ARANA Y RODAMIENTO TORNILLO
2	5	YOKE, COUPLING	JOUG	YUGO
3	19 619 R91	FITTING, LUBRICATION (2)	RACCORD	CONEXION

DRIVE SHAFT (510)  
(TRANSMISSION TO REAR AXLE)

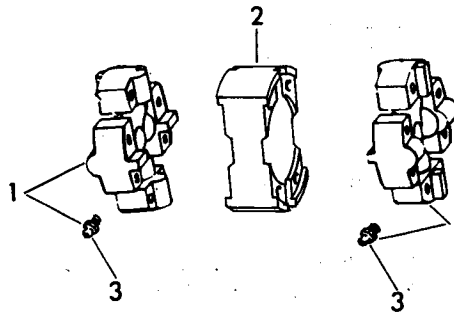

**CE-111007**

1	104 269 C91 27 887 R1	DRIVE SHAFT ASSEMBLY BOLT (8) (CONSISTS OF THE FOLLOWING PARTS -	ARBRE BOULON	EJE TORNILLO
1	135 764 H1 27 884 R1	SPIDER AND BEARING ASSEMBLY (2) BOLT (8)	CROISILLON ET ROULEMENT BOULON	ARANA Y RODAMIENTO TORNILLO
2	1 106 098 C1	YOKE, COUPLING	JOUG	YUGO
3	110 146 R91	FITTING, LUBRICATION (2)	RACCORD	CONEXION

## DRIVE TRAIN

REF. NO.	PART NUMBER	DESCRIPTION	FRANÇAIS	ESPAÑOL	DEUTSCH
----------	-------------	-------------	----------	---------	---------

DRIVE SHAFT (510)  
(TRANSMISSION TO HANGER BEARING)

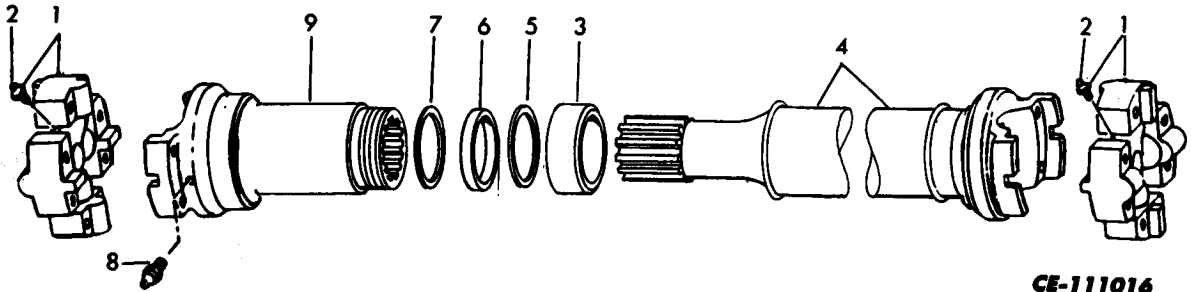

1	104 270 C91 27 887 R1	DRIVE SHAFT ASSEMBLY BOLT (8) (CONSISTS OF THE FOLLOWING PARTS -	ARBRE BOULON	EJE TORNILLO	
1	135 764 H1 27 366 R1	SPIDER AND BEARING ASSEMBLY (2) BOLT (8)	CROISILLON ET ROULEMENT BOULON	ARANA Y RODAMIENTO TORNILLO	
2	110 146 R91	FITTING, LUBRICATION (2)	RACCORD	CONEXION	
3	\$	CAP, DUST	CHAPEAU	TAPA	
4	\$	SHAFT, STUB	ARBRE	EJE	
5	\$	WASHER, METAL	RONDELLE	ARANDELA	
6	\$	WASHER, FELT	RONDELLE	ARANDELA	
7	\$	WASHER, METAL	RONDELLE	ARANDELA	
8	109 461	FITTING, LUBRICATION	RACCORD	CONEXION	
9	\$	YOKE, SLIP	JOUG	YUGO	

## DRIVE TRAIN

REF. NO.	PART NUMBER	DESCRIPTION	FRANÇAIS	ESPAÑOL	DEUTSCH
-------------	----------------	-------------	----------	---------	---------

DRIVE SHAFT (510)  
(HANGER BEARING TO FRONT AXLE)

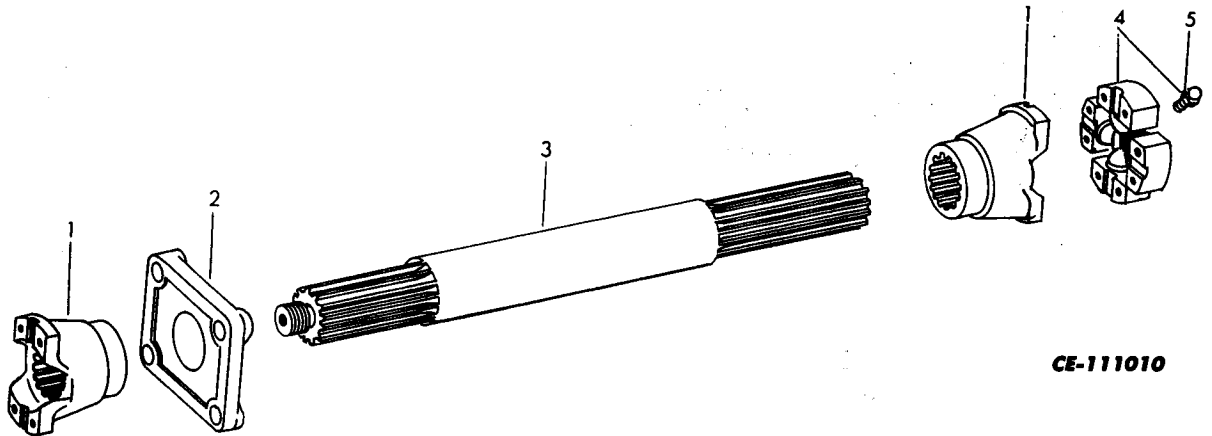

CE-111010

1	1 104 273 C1 215 617 R1 25 540 C1	YOKE (2) NUT WASHER	JOUG ECROU RONDELLE	YUGO TUERCA ARANDELA
2	1 104 284 C91 24 864 R1 25 526 R1 25 546 R1	BEARING, FLANGED ASSEMBLY BOLT (4) NUT (4) WASHER (8)	ROULEMENT BOULON ECROU RONDELLE	RODAMIENTO TORNILLO TUERCA ARANDELA
3	1 104 274 C1	SHAFT, STUB	ARBRE	EJE
4	135 764 H1 27 887 R1	SPIDER AND BEARING ASSEMBLY BOLT (8)	CROISILLON ET ROULEMENT BOULON	ARANA Y RODAMIENTO TORNILLO
5	110 146 R91	FITTING, LUBRICATION	RACCORD	CONEXION

## DRIVE TRAIN

REF. NO.	PART NUMBER	DESCRIPTION	FRANÇAIS	ESPAÑOL	DEUTSCH
----------	-------------	-------------	----------	---------	---------

DRIVE SHAFT (515)  
(TRANSMISSION TO HANGER BEARING)

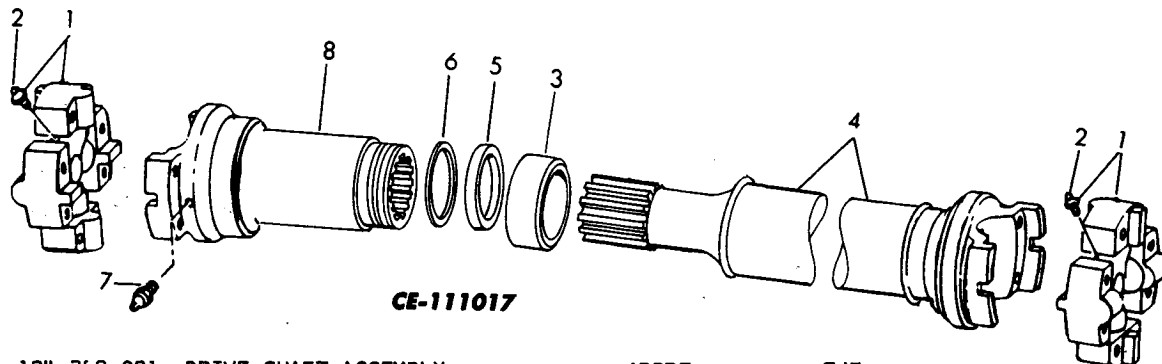

1	104 268 C91 25 705 R1	DRIVE SHAFT ASSEMBLY BOLT (8) (CONSISTS OF THE FOLLOWING PARTS -	ARBRE BOULON	EJE TORNILLO	
1	881 908 C91 120 001 H1	SPIDER AND BEARING ASSEMBLY (2) BOLT (8)	CROISILLON ET ROULEMENT BOULON	ARANA Y RODAMIENTO TORNILLO	
2	19 619 R91	FITTING, LUBRICATION (2)	RACCORD	CONEXION	
3	22 259 V	CAP, STUFFING	CHAPEAU	TAPA	
4	\$	SHAFT, STUB	ARBRE	EJE	
5	\$	WASHER, METAL	RONDELLE	ARANDELA	
6	\$	SEAL, FELT	JOINT D'ETAN- CHEITE	SELLO	
7	110 146 R91	FITTING, LUBRICATION	RACCORD	CONEXION	
8	\$	YOKE, SLIP	Joug	YUGO	

## DRIVE TRAIN

REF. NO.	PART NUMBER	DESCRIPTION	FRANÇAIS	ESPAÑOL	DEUTSCH
----------	-------------	-------------	----------	---------	---------

DRIVE SHAFT (515)  
(HANGER BEARING TO FRONT AXLE)

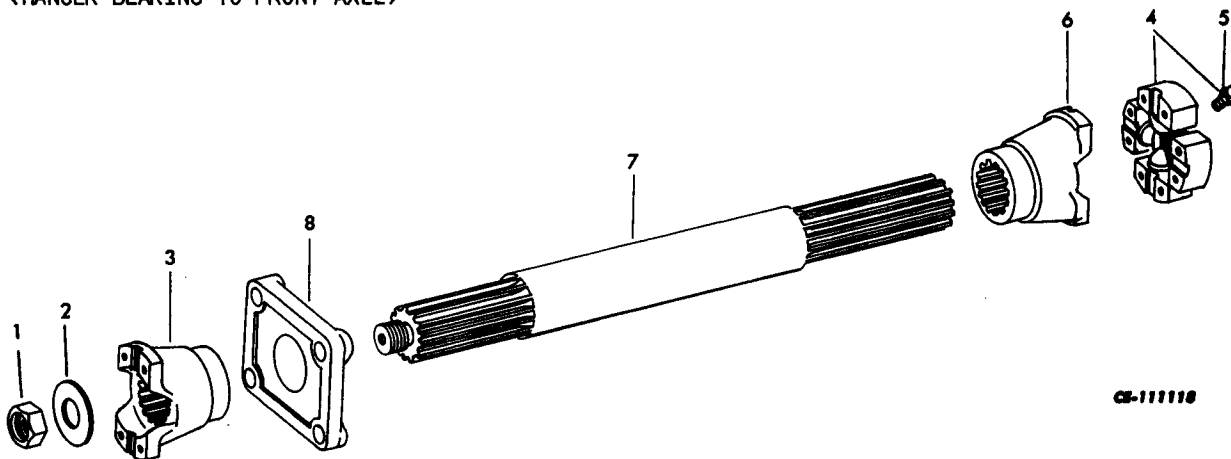

CS-111110

1	215 617 R1	NUT	ECROU	TUERCA
2	25 540 R1	WASHER, FLAT	RONDELLE	ARANDELA
3	1 104 272 C1	YOKE	JOUG	YUGO
4	881 908 C91	SPIDER AND BEARING ASSEMBLY	CROISILLON ET ROULEMENT	ARANA Y RODAMIENTO
	25 705 R1	BOLT (8)	BOULON	TORNILLO
5	19 619 R91	FITTING, LUBRICATION	RACCORD	CONEXION
6	1 104 272 C1	YOKE	JOUG	YUGO
7	1 104 274 C1	SHAFT, STUB	ARBRE	EJE
8	1 104 284 C91	BEARING, FLANGED	ROULEMENT	RODAMIENTO
	24 864 R1	BOLT (4)	BOULON	TORNILLO
	25 526 R1	NUT (4)	ECROU	TUERCA
	25 546 R1	WASHER, FLAT (8)	RONDELLE	ARANDELA

## DRIVE TRAIN

REF. NO.	PART NUMBER	DESCRIPTION	FRANÇAIS	ESPAÑOL	DEUTSCH
----------	-------------	-------------	----------	---------	---------

**NO-SPIN DIFFERENTIAL ATTACHMENT**

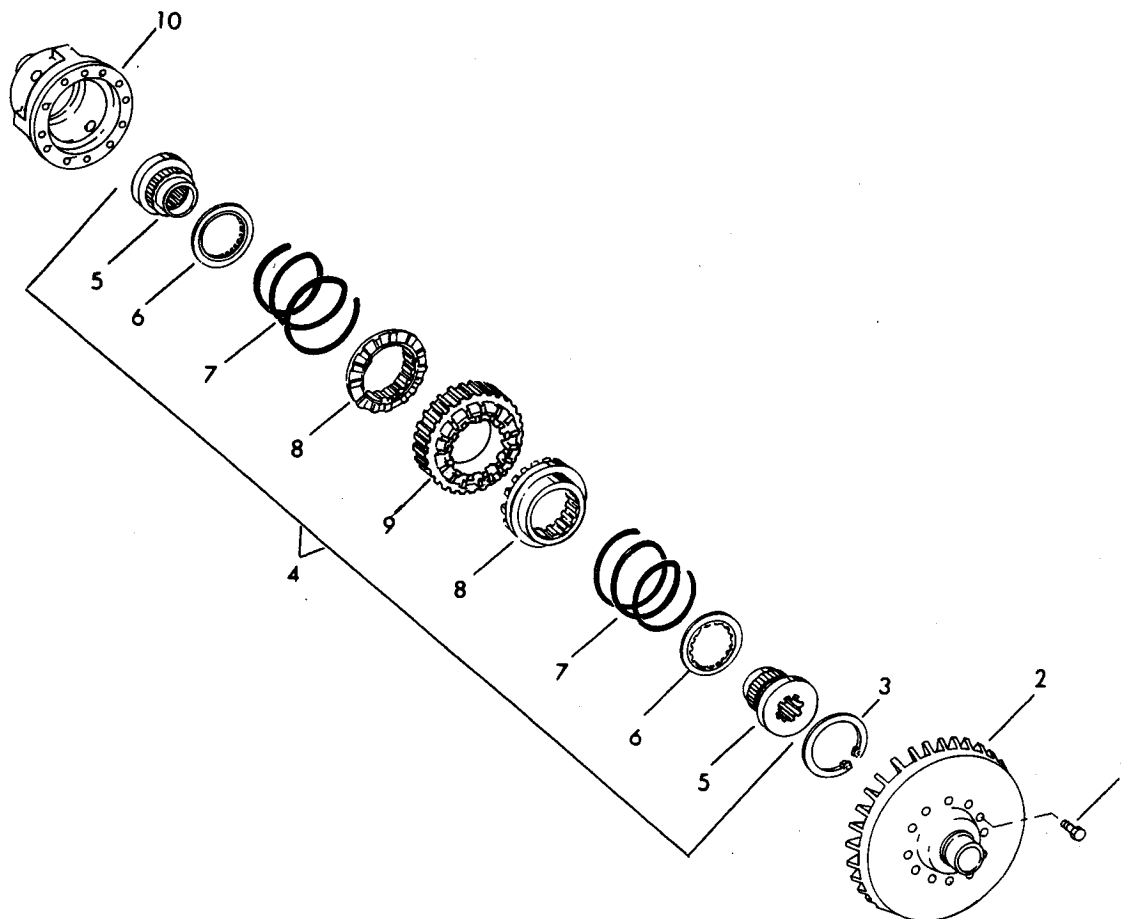

**CE-111423A**

1	24 862 R1	BOLT, SPIRAL GEAR MOUNTING (12)	BOULON	TORNILLO
2		GEAR, DIFFERENTIAL SPIRAL (NOT FURNISHED AS PART OF ATTACHMENT-REFER TO "DIFFERENTIAL AND CONNECTIONS")	PIGNON	ENGRANAJE
3	27 748 R1	RING, RETAINING	BAGUE	ANILLO
4	1 102 275 C91	DIFFERENTIAL ASSEMBLY, NO-SPIN	DIFFERENTIAL	DIFERENCIAL
5	1 107 758 C1	GEAR, SIDE (2)	PIGNON	ENGRANAJE
6	561 498 C1	RETAINER, SPRING (2)	ARRETOIR	RETENEDOR
7	561 495 C1	SPRING, DIFFERENTIAL (2)	RESSORT	MUELLE
8	561 503 C1	CLUTCH AND HOLDOUT RING ASSY. (2)	EMBRAYAGE ET BAGUE	EMBRAGUE Y ANILLO
9	1 107 759 C1	SPIDER, CAM AND RING ASSY. (2)	CROISILLON	ARANA
10	1 102 225 C2	CARRIER, DIFFERENTIAL	PORTEUR	PORTADOR

**REFER TO ALPHABETICAL INDEX  
FOR COMPLETE LISTING OF PARTS**

**ELECTRICAL**

**8**

**Printed in United States of America.**

## ELECTRICAL

REF. NO.	PART NUMBER	DESCRIPTION	FRANÇAIS	ESPAÑOL	DEUTSCH
----------	-------------	-------------	----------	---------	---------

**BATTERY AND MOUNTING**

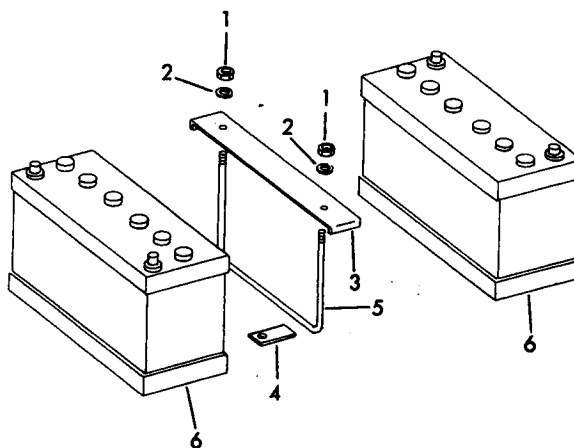

**CE-111022A**

1	25 522 R1	NUT, WING (REPLACES 126 032 AND 623 084 R1) (2)	ECROU	TUERCA
2	25 534 R1	WASHER, FLAT (2)	RONDELLE	ARANDELA
3	1 101 638 C1	STRAP, BATTERY	SANGLE	TIRA
4	1 101 636 C1 24 838 R1 25 534 R1	BAR, RETAINER BOLT WASHER, FLAT	BARRE BOULON RONDELLE	BARRA TORNILLO ARANDELA
5	1 101 637 C1	ROD, HOLDER	TIGE	VARILLA
6		BATTERY (12 VOLTS) WET - CHARGED (PRESTOLITE NO. 3016X)(2)	BATTERIE	BATERIA
1	103 806 C1	SPACER, PLYWOOD	ENTRETOISE	ESPACIADOR

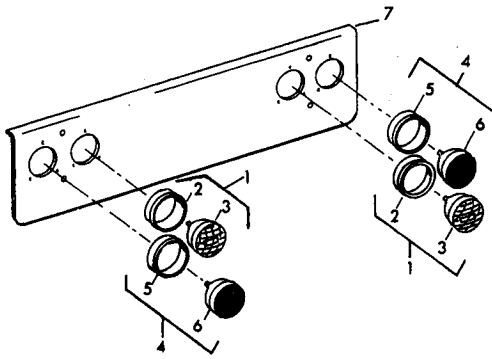

## ELECTRICAL

REF. NO.	PART NUMBER	DESCRIPTION	FRANÇAIS	ESPAÑOL	DEUTSCH
REAR LAMPS & STOP AND TAIL LAMPS					
					
PL-118033					
1	939 081 C1	REAR WORKING LAMP ASSEMBLY (2)	LAMPE	LAMPARA	
	120 361	NUT (6)	ECROU	TUERCA	
	120 391	WASHER, FLAT (6)	RONDELLE	ARANDELA	
	121 801	WASHER, LOCK TOOTH (6)	RONDELLE	ARANDELA	
2	625 679 C1	RING, MOUNTING (2)	BAGUE	ANILLO	
3	173 849 H1	SEALED UNIT (2)	ENSEMBLE	UNIDAD	
4	939 080 C1	STOP AND TAIL LAMP ASSEMBLY (2)	FEU ARRIERE ET D'ARRET	LAMPARA DE PARA- Y POSTERIOR	
	120 361	NUT (6)	ECROU	TUERCA	
	120 391	WASHER, FLAT (6)	RONDELLE	ARANDELA	
	121 801	WASHER, LOCK TOOTH (6)	RONDELLE	ARANDELA	
5	625 679 C1	RING, MOUNTING (2)	BAGUE	ANILLO	
6	1 125 010 C1	SEALED UNIT (2)	ENSEMBLE	UNIDAD	
7	1 123 680 C1	SUPPORT, REAR LAMPS (REPLACES 938 696 C3) (510)	SUPPORT	SOPORTE	
	24 866 R1	BOLT (4)	BOULON	TORNILLO	
	25 536 R1	WASHER (4)	RONDELLE	ARANDELA	
7	941 009 C1	SUPPORT, REAR LAMPS (515)	SUPPORT	SOPORTE	
	24 867 R1	BOLT (4)	BOULON	TORNILLO	
	25 536 R1	WASHER, FLAT (4)	RONDELLE	ARANDELA	

## ELECTRICAL

---

### WIRING

(REFER TO FOLD-OUT NO. 2 IN THE REAR OF THE BOOK.)  
(REPORTEZ-VOUS AU DEPLIANT NO. 2 A L'ARRIERE DU LIVRE.)  
(REFERIRSE AL DESPLIEGUE NO. 2 EN LAS ULTIMAS PAGINAS DEL LIBRO.)

## ELECTRICAL

---

WIRING - CONTINUED

(REFER TO FOLD-OUT NO. 2 IN THE REAR OF THE BOOK.)  
(REPORTEZ-VOUS AU DEPLIANT NO. 2 A L'ARRIERE DU LIVRE.)  
(REFERIRSE AL DESPLIEGUE NO. 2 EN LAS ULTIMAS PAGINAS DEL LIBRO.)

## ELECTRICAL

REF. NO.	PART NUMBER	DESCRIPTION	FRANÇAIS	ESPAÑOL	DEUTSCH
		WIRING - CONTINUED			
1		LAMP, STOP AND TAIL (REFER TO "REAR LAMPS & STOP AND TAIL LAMPS") (2)	LAMPE	LAMPÁRA	
2		LAMP, REAR WORKING (REFER TO "REAR LAMPS & STOP AND TAIL LAMPS") (2)	LAMPE	LAMPARA	
3		ALARM, BACK-UP (REFER TO "BACK-UP ALARM ATTACHMENT")	SIGNAL D'ALARME	ALARMA	
4		WIRE, ALARM TO GROUND (REFER TO "BACK-UP ALARM ATTACHMENT")	FIL METALLI- QUE	ALAMBRE	
5		SWITCH, REVERSE ACTUATING PRESSURE (REFER TO "BACK-UP ALARM ATTACHMENT")	INTERRUPTEUR	INTERRUPTOR	
6		SENDER, WATER LEVEL (OPTIONAL) (2)	UNITEE EMETTRICE	UNIDAD TRANSMISORIA	
7		BOX, WATER LEVEL CONTROL (OPTIONAL)	BOITE	CAJA	
8		LIGHT, LOW COOLANT LEVEL (OPTIONAL)	ECLAIRAGE	LUZ	
9		CLUTCH, AIR CONDITIONER COMPRESSOR (OPTIONAL)	EMBAYAGE	EMBRAGUE	
10		EVAPORATOR, AIR CONDITIONER (OPTIONAL)	EVAPORATEUR	EVAPORADOR	
11		CONDENSOR, AIR CONDITIONER (OPTIONAL)	CONDENSATEUR	CONDENSADOR	
12		ALTERNATOR (REFER TO "ALTERNATOR")	ALTERNATEUR	ALTERNADOR	
13		CRANKING MOTOR (REFER TO "CRANKING MOTOR")	MOTEUR	MOTOR	
14		CABLE (REFER TO "BATTERY CABLES AND TERMINALS")	CABLE	CABLE	
15		BATTERY (REFER TO "BATTERY AND MOUNTING") (2)	BATTERIE	BATERIA	
16		CABLE (REFER TO "BATTERY CABLES AND MOUNTING")	CABLE	CABLE	
17		CABLE (REFER TO "BATTERY CABLES AND MOUNTING")	CABLE	CABLE	
18	930 587 C2	SWITCH W/KEY 1 134 721 C1,	INTERRUPTEUR	INTERRUPTOR	
	1 134 721 C1	MASTER DISCONNECT KEY	CLAVETTE	LLAVE	

## ELECTRICAL

REF. NO.	PART NUMBER	DESCRIPTION	FRANÇAIS	ESPAÑOL	DEUTSCH
WIRING - CONTINUED					
19	706 125 C2	SWITCH, MAGNETIC STARTER SOLENOID	INTERRUPTEUR	INTERRUPTOR	
20	882 902 C1	ANGLE, MAGNETIC STARTER SOLENOID SWITCH	ANGLE	ANGULO	
	24 860 R1	BOLT, 1/2" DIAMETER	BOULON	TORNILLO	
	25 222 R1	BOLT, 1/4" DIAMETER (2)	BOULON	TORNILLO	
	25 520 R1	NUT, 5/16" (2)	ECROU	TUERCA	
	25 526 R1	NUT, 1/2"	ECROU	TUERCA	
	120 614	NUT, NO. 10-32 (2)	ECROU	TUERCA	
	25 519 R1	NUT, 1/4" (2)	ECROU	TUERCA	
	25 532 R1	WASHER, 1/4" (2)	RONDELLE	ARANDELA	
	25 546 R1	WASHER, 1/2"	RONDELLE	ARANDELA	
	120 214	WASHER, 5/16" (2)	RONDELLE	ARANDELA	
	120 217	WASHER, NO. 10 (2)	RONDELLE	ARANDELA	
21		SENDER, FUEL LEVEL (REFER TO "FUEL TANK & SUPPORTS")	UNITEE EMETTRICE	UNIDAD TRANSMISORIA	
22		GAUGE, FUEL LEVEL (REFER TO "INSTRUMENTS AND RELATED PARTS")	JAUGE	INDICADOR	
23	1 123 729 C1	SENDER, WATER TEMPERATURE (REPLACES 121 756 C1)	UNITEE EMETTRICE	UNIDAD TRANSMISORIA	
24		GAUGE, ENGINE WATER TEMPERATURE (REFER TO "INSTRUMENTS AND RELATED PARTS")	JAUGE	INDICADOR	
25	1 137 360 C1	SWITCH, WATER TEMPERATURE (REPLACES 198 071 C1)	INTERRUPTEUR	INTERRUPTOR	
26		SENDER, ENGINE OIL PRESSURE (OPTIONAL)	UNITEE EMETTRICE	UNIDAD TRANSMISORIA	
27		GAUGE, ENGINE OIL PRESSURE (OPTIONAL)	JAUGE	INDICADOR	
28	1 120 331 C1 141 539	SWITCH, ENGINE OIL PRESSURE ADAPTER (USED W/510 & 515 W/D-358 ENGINE)	INTERRUPTEUR RACCORD	INTERRUPTOR ADAPTADOR	
29	1 101 583 C1	SENDER, CONVERTER TEMPERATURE	UNITEE EMETTRICE	UNIDAD TRANSMISORIA	
30		GAUGE, TORQUE CONVERTER TEMPERATURE (REFER TO "INSTRUMENTS & RELATED PARTS")	JAUGE	INDICADOR	
31	1 101 584 C1	SWITCH, TORQUE CONVERTER TEMPERATURE	INTERRUPTEUR	INTERRUPTOR	
32		VALVE, ETHER START (REFER TO "ETHER START ATTACHMENT")	SOUPAPE	VALVULA	
33		SWITCH, PUSH BUTTON (REFER TO "ETHER START ATTACHMENT")	INTERRUPTEUR	INTERRUPTOR	
34	1 104 457 C2	SWITCH, TRANSMISSION DISCONNECT 510 - 51182 AND BELOW 515 # AND BELOW	INTERRUPTEUR	INTERRUPTOR	

## ELECTRICAL

REF. NO.	PART NUMBER	DESCRIPTION	FRANÇAIS	ESPAÑOL	DEUTSCH
WIRING - CONTINUED					
34	1 132 514 C1	SWITCH, TRANSMISSION DISCONNECT 510 - 51183 AND UP 515 # AND UP	INTERRUPTEUR	INTERRUPTOR	
	100 740	BOLT (2)	BOULON	TORNILLO	
	131 044	WASHER (2)	RONDELLE	ARANDELA	
	134 530	NUT (2)	ECROU	TUERCA	
35	209 053 H1	SWITCH, NEUTRAL SAFETY	INTERRUPTEUR	INTERRUPTOR	
36	972 674 C1	HORN (REPLACES 643 125 C1)	AVERTISSEUR	BOCINA	
	25 493 R1	BOLT (2)	BOULON	TORNILLO	
	25 533 R1	WASHER (2)	RONDELLE	ARANDELA	
	25 520 R1	NUT (2)	ECROU	TUERCA	
37	1 105 732 C1	SWITCH, HORN	INTERRUPTEUR	INTERRUPTOR	
	25 222 R1	BOLT (2)	BOULON	TORNILLO	
	25 532 R1	WASHER (2)	RONDELLE	ARANDELA	
	25 519 R1	NUT, 1/4 NC (2)	ECROU	TUERCA	
	1 103 852 C1	GASKET	JOINT	JUNTA	
38		SWITCH, TRANSMISSION FILTER (OPTIONAL)	INTERRUPTEUR	INTERRUPTOR	
39		SWITCH, GROUND DRIVEN STEERING (REFER TO "GROUND DRIVEN STEERING ATTACHMENT")	INTERRUPTEUR	INTERRUPTOR	
40		HEATER (REFER TO "HEATER ASSEMBLY")	RECHAUFFEUR	CALENTADOR	
41		SENDER, TACHOMETER (REFER TO "TACHOMETER ATTACHMENT")	UNITEE EMETTRICE	UNIDAD TRANSMISORIA	
42		TACHOMETER (REFER TO "TACHOMETER ATTACHMENT")	COMPTE-TOURS	TACOMETRO	
43		FEED, WINDSHIELD WIPER (REFER TO "R.O.P.S. CAB ATTACHMENT")	ALIMENTATION	ALIMENTACION	
44		SWITCH, TURN SIGNAL (REFER TO "TURN SIGNAL ATTACHMENT")	INTERRUPTEUR	INTERRUPTOR	
45	257 854 C91	SWITCH, STOP LIGHT	INTERRUPTEUR	INTERRUPTOR	
46	352 663 C1	SWITCH, BRAKE WARNING	INTERRUPTEUR	INTERRUPTOR	
47	183 135 H2	SWITCH, PARKING BRAKE	INTERRUPTEUR	INTERRUPTOR	
	25 228 R1	BOLT	BOULON	TORNILLO	
	25 533 R1	WASHER (2)	RONDELLE	ARANDELA	
	25 520 R1	NUT	ECROU	TUERCA	
48	929 706 C1	FLASHER, 24 VOLT	CLIGNOTANT	DESTELLADOR	
	120 910	BOLT (2)	BOULON	TORNILLO	
	106 497	WASHER, SPRING (2)	RONDELLE	ARANDELA	
	120 391	WASHER, FLAT (2)	RONDELLE	ARANDELA	
	120 361	NUT, HEX (2)	ECROU	TUERCA	

## ELECTRICAL

REF. NO.	PART NUMBER	DESCRIPTION	FRANÇAIS	ESPAÑOL	DEUTSCH
WIRING - CONTINUED					
49	1 106 549 C1 120 217 120 614	DIODE, 2 AMP (11) WASHER, LOCK SPRING (17) NUT, HEX (17)	DIODE RONDELLE ECROU	DIODO ARANDELA TUERCA	
50		SWITCH, HEATER (REFER TO "HEATER ATTACHMENT")	INTERRUPTEUR	INTERRUPTOR	
51	1 102 045 C1	SWITCH, LIGHT	INTERRUPTEUR	INTERRUPTOR	
52		VOLTMETER (REFER TO "INSTRUMENTS AND RELATED PARTS")	VOLTMETRE	VOLTIMETRO	
53		HOURLY METER (REFER TO "INSTRUMENTS AND RELATED PARTS")	COMPTEUR HORAIRE	CUENTAHORAS	
54		SPEEDOMETER (OPTIONAL)	COMPTEUR DE VITESSE	VELOCIMETRO	
55	522 813 C91 25 540 R1	SWITCH, IGNITION WASHER	INTERRUPTEUR RONDELLE	INTERRUPTOR ARANDELA	
56	107 636 C2	BUZZER	VIBRATEUR	ZAMBADOR	
57		LIGHT, LOW COOLANT LEVEL (OPTIONAL)	ECLAIRAGE	LUZ	
58		LIGHT, TRANSMISSION FILTER (OPTIONAL)	ECLAIRAGE	LUZ	
59		LIGHT, HYDRAULIC FILTER (OPTIONAL)	ECLAIRAGE	LUZ	
60		DEFROSTER (REFER TO "DEFROSTER FAN")	DEGIVREUR	DISCONGELADOR	
61	714 248 C1	BREAKER, 10 AMP CIRCUIT	RUPTEUR	DISYUNTOR DE CORRIENTE	
62	714 249 C1	BREAKER, 15 AMP CIRCUIT	RUPTEUR	DISYUNTOR DE CORRIENTE	
63	714 250 C1	BREAKER, 20 AMP CIRCUIT	RUPTEUR	DISYUNTOR DE CORRIENTE	
64		LIGHT, TURN SIGNALS (REFER TO "TURN SIGNAL ATTACHMENT") (2)	ECLAIRAGE	LUZ	
65		DRIVE LAMP, FRONT (REFER TO "FRONT DRIVE LAMP") (2)	LAMPE	LAMPARA	
66		SWITCH, BOOM POSITIONER (REFER TO "BOOM KICK-OUT ATTACHMENT")	INTERRUPTEUR	INTERRUPTOR	
67		SWITCH, BUCKET LEVELER (REFER TO "BUCKET LEVELER ATTACHMENT")	INTERRUPTEUR	INTERRUPTOR	
68		DETENT ASSY., BOOM (REFER TO "BOOM PLUNGER AND DETENT ASSY.") (WITH BOOM KICK-OUT ATTACHMENT)	DETENTE	DETENTE	

## ELECTRICAL

REF. NO.	PART NUMBER	DESCRIPTION	FRANÇAIS	ESPAÑOL	DEUTSCH
WIRING - CONTINUED					
69		DETENT ASSY., BUCKET (REFER TO "BUCKET PLUNGER AND DETENT ASSY.") (WITH BUCKET LEVELER ATTACHMENT)	DETENTE	DETENTE	
70	1 106 460 C1	BAR, 3 HOLE	BARRE	BARRA	
71	1 120 301 C1	BAR, 7 HOLE	BARRE	BARRA	
72		HARNESS, VALVE FEED (BOOM) (REFER TO "VALVE FEED HARNESS")	BOTTE DE FILS	ARNES	
73		DETENT ASSY., BUCKET (REFER TO "BUCKET PLUNGER AND DETENT ASSY.") (WITHOUT BUCKET LEVELER ATTACHMENT)	DETENTE	DETENTE	
74		DETENT ASSY., BOOM (REFER TO "BOOM PLUNGER AND DETENT ASSY.") (WITHOUT BOOM KICK-OUT ATTACHMENT)	DETENTE	DETENTE	
75		FLASHER (REFER TO "TURN SIGNAL SWITCH")	CLIGNOTANT	DESTELLADOR	
76		VALVE, TRANSMISSION DISCONNECT SOLENOID (REFER TO "SOLENOID VALVE")	SOUPAPE	VALVULA	
77	453 453 C1	SWITCH, STARTING	INTERRUPTEUR	INTERRUPTOR	
		HARNESS, ENGINE (REFER TO "ENGINE HARNESS")	BOTTE DE FILS	ARNES	
		HARNESS, INTERMEDIATE (REFER TO "INTERMEDIATE HARNESS")	BOTTE DE FILS	ARNES	
		HARNESS, INSTRUMENT PANEL (REFER TO "INSTRUMENT PANEL HARNESS")	BOTTE DE FILS	ARNES	
		HARNESS, REAR LIGHTS (REFER TO "REAR LIGHTS HARNESS")	BOTTE DE FILS	ARNES	
	1 105 568 C2	PLATE, COVER (FLOORBOARD WIRING HARNESS) (NOT USED WITH HEATER ATTACHMENT)	PLAQUE	PLACA	
	25 483 R1	BOLT	BOULON	TORNILLO	
	25 519 R1	NUT (2)	ECROU	TUERCA	
	25 532 R1	WASHER (2)	RONDELLE	ARANDELA	
	1 120 318 C2	SUPPORT, INSTRUMENT PANEL HARNESS TO INTERMEDIATE HARNESS	SUPPORT	SOPORTE	
	25 483 R1	BOLT (2)	BOULON	TORNILLO	
	25 519 R1	NUT (2)	ECROU	TUERCA	
	22 232 N	SPACER (2)	ENTRETOISE	ESPACIADOR	
	25 532 R1	WASHER, 1/4" HARDENED (2)	RONDELLE	ARANDELA	
	103 399	WASHER, 1/4" PLAIN (2)	RONDELLE	ARANDELA	



## ELECTRICAL

REF. NO.	PART NUMBER	DESCRIPTION	FRANÇAIS	ESPAÑOL	DEUTSCH
	WIRING - CONTINUED				
1	123 210 C1	SUPPORT, PARKING & SERVICE BRAKE BUZZER (ALSO ILLUSTRATED WITH PANEL & INSTRUMENT HOUSING) (USED WITH PANEL, 1 104 129 C5)	SUPPORT	SOPORTE	
	120 221	BOLT (2)	BOULON	TORNILLO	
	120 391	WASHER, FLAT (2)	RONDELLE	ARANDELA	
	106 497	WASHER, LOCK (2)	RONDELLE	ARANDELA	
	120 361	NUT (2)	ECROU	TUERCA	

## ELECTRICAL

REF. NO.	PART NUMBER	DESCRIPTION	FRANÇAIS	ESPAÑOL	DEUTSCH
----------	-------------	-------------	----------	---------	---------

REAR LIGHTS HARNESS

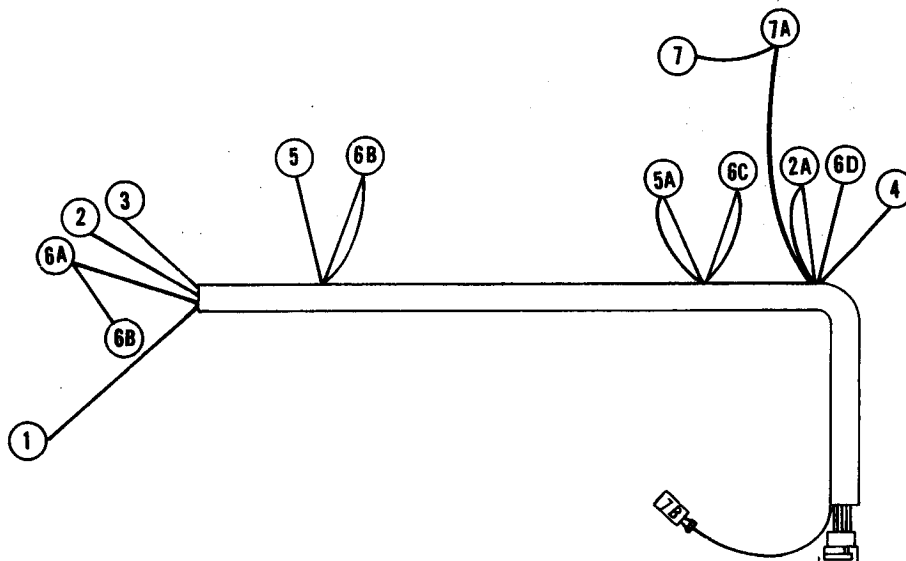

CE-112924

1	104 565 C2 299 407 R1 24 840 R1 178 551 25 522 R1	HARNESS, REAR LIGHTS CLAMP (2) BOLT (2) WASHER, TOOTH (2) NUT (2) (CONSISTS OF THE FOLLOWING PARTS -	BOTTE DE FILS COLLIER BOULON RONDELLE ECROU	ARNES GRAMPA TORNILLO ARANDELA TUERCA
1	\$	WIRE, BACK-UP ALARM TO NEUTRAL SAFETY SWITCH (TERMINALS 1, 1A) (DARK BLUE/WHITE)	FIL METAL-LIQUE	ALAMBRE
2	\$	WIRE, TAIL LIGHT (R.H.) TO TAIL LIGHT (L.H.) TO LIGHT SWITCH (T) (TERMINALS 2, 2A, AU) (PINK)	FIL METAL-LIQUE	ALAMBRE
3	\$	WIRE, (R.H.) STOP LIGHT TO STOP LIGHT SWITCH (TERMINALS 3, AT) (TAN/BLACK)	FIL METAL-LIQUE	ALAMBRE
4	\$	WIRE, (L.H.) STOP LIGHT TO STOP LIGHT SWITCH (TERMINALS 4, AS) (TAN)	FIL METAL-LIQUE	ALAMBRE
5	\$	WIRE, REAR WORK LIGHT (R.H.) TO REAR WORK LIGHT (L.H.) TO LIGHT SWITCH (R) (TERMINALS 5, 5A, BS) (DARK BLUE)	FIL METAL-LIQUE	ALAMBRE
6	\$	WIRE, REAR LIGHT PANEL GROUND TO WORK LIGHT AND TAIL LIGHT GROUNDS (TERMINALS 6, 6A, 6B, 6C, 6D) (BLACK)	FIL METAL-LIQUE	ALAMBRE

# ELECTRICAL

REF. NO.	PART NUMBER	DESCRIPTION	FRANÇAIS	ESPAÑOL	DEUTSCH
REAR LIGHTS HARNESS - CONTINUED					
7	\$	WIRE, LOW COOLANT PROBE (#1) TO LOW COOLANT PROBE (#2) TO LOW COOLANT LEVEL WARNING BOX (TERMINALS 7, 7A, 7B) (DARK BLUE/RED)	FIL METAL-LIQUÉ	ALAMBRE	

# ELECTRICAL

REF. NO.	PART NUMBER	DESCRIPTION	FRANÇAIS	ESPAÑOL	DEUTSCH
----------	-------------	-------------	----------	---------	---------

ENGINE HARNESS  
(515 W/D360 ENGINE)

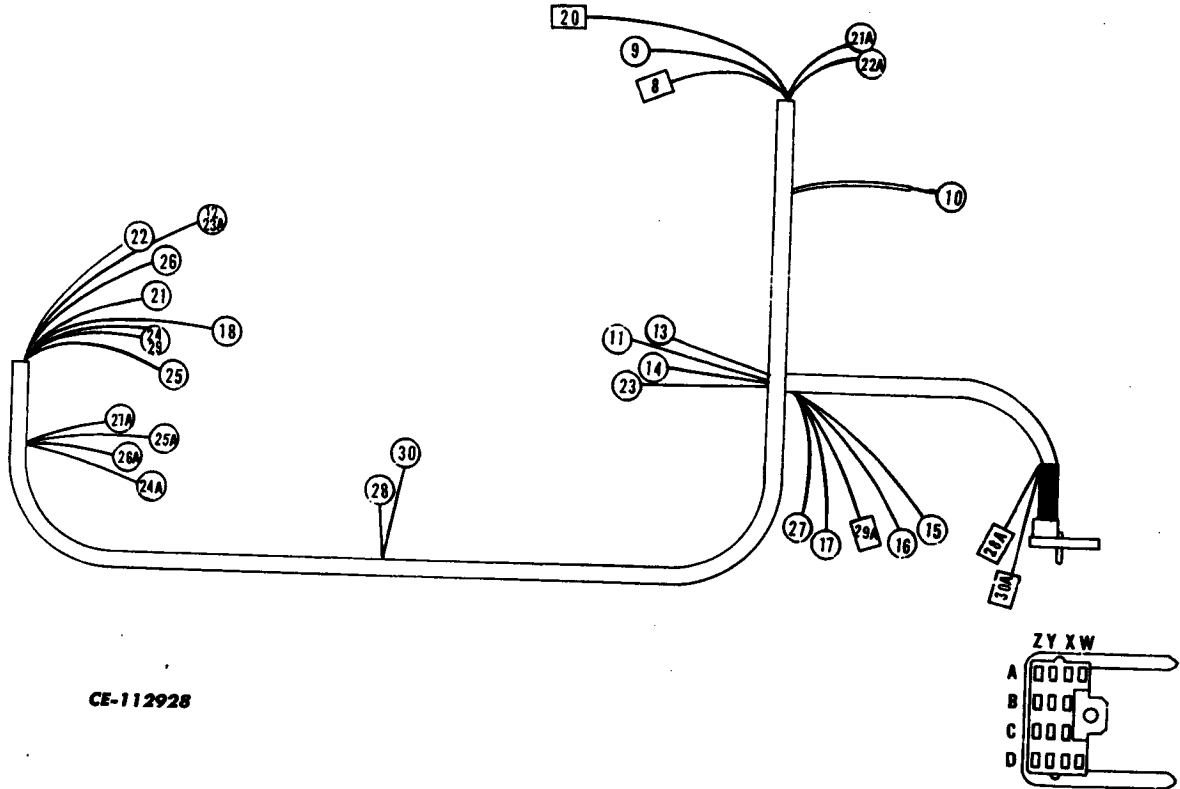

1	120 178 C1 25 483 R1  25 519 R1 22 232 N 25 532 R1 103 339 25 519 R1 141 453 H1	HARNESS, ENGINE BOLT, ENGINE HARNESS TO INTERMEDIATE HARNESS (2) NUT (2) SPACER (2) WASHER, 1/4" HARDENED (2) WASHER, 1/4" PLAIN (2) NUT (2) CLAMP, 13/16" CLOSED (3) (CONSISTS OF THE FOLLOWING PARTS -	BOTTE DE FILS BOULON  ECROU ENTRETOISE RONDELLE RONDELLE ECROU COLLIER	ARNES TORNILLO  TUERCA ESPACIADOR ARANDELA ARANDELA TUERCA GRAMPA
8	\$	WIRE, ENGINE WATER TEMPERATURE SWITCH TO ENGINE WATER TEMPERA- TURE LIGHT (TERMINALS 8, AW) (YELLOW/RED)	FIL METAL- LIQUE	ALAMBRE
9	\$	WIRE, ENGINE WATER TEMPERATURE SENDER TO ENGINE WATER TEMPERA- TURE GAUGE (TERMINALS 9, AX) (BROWN/RED)	FIL METAL- LIQUE	ALAMBRE
10	\$	WIRE, FUEL LEVEL SENDER TO FUEL LEVEL GAUGE (TERMINALS 10, AY) (VIOLET/WHITE)	FIL METAL- LIQUE	ALAMBRE

## ELECTRICAL

REF. NO.	PART NUMBER	DESCRIPTION	FRANÇAIS	ESPAÑOL	DEUTSCH
ENGINE HARNESS - CONTINUED (515 W/D360 ENGINE)					
11	\$	WIRE, ENGINE OIL PRESSURE SWITCH (NC) TO ENGINE OIL PRESSURE LIGHT (TERMINALS 11, AZ) (BROWN/WHITE)	FIL METAL-LIQUÉ	ALAMBRE	
12	\$	WIRE, STARTER (GROUND TERMINAL) TO INSTRUMENT CLUSTER (GROUND TERMINAL) (TERMINALS 12, BX) (BLACK)	FIL METAL-LIQUÉ	ALAMBRE	
13	\$	WIRE, ENGINE OIL PRESSURE SENDER TO ENGINE OIL PRESSURE GAUGE (TERMINALS 13, BY) (BROWN/BLACK)	FIL METAL-LIQUÉ	ALAMBRE	
14	\$	WIRE, ENGINE OIL PRESSURE SWITCH (NO) TO HOURMETER ( - TERM.) (TERMINALS 14, BZ) (LIGHT GREEN)	FIL METAL-LIQUÉ	ALAMBRE	
15	\$	WIRE, T/C TEMPERATURE SENDER TO T/C TEMPERATURE GAUGE (TERMINALS 15, CX) (BLACK/WHITE)	FIL METAL-LIQUÉ	ALAMBRE	
16	\$	WIRE, T/C TEMPERATURE SWITCH TO T/C TEMPERATURE LIGHT (TERMINALS 16, CY) (LIGHT BLUE/BLACK)	FIL METAL-LIQUÉ	ALAMBRE	
17	\$	WIRE, NEUTRAL SAFETY SWITCH TO KEY START SWITCH (START TERM.) (TERMINALS 17, DY) (WHITE/RED)	FIL METAL-LIQUÉ	ALAMBRE	
18	\$	WIRE, STARTER (BATTERY TERMINAL) TO 20 AMP CIRCUIT BREAKER (TERMINALS 18, DW) (RED)	FIL METAL-LIQUÉ	ALAMBRE	
20	\$	WIRE, AIR CONDITIONER CLUTCH TO AIR CONDITIONER SWITCH (TERMINALS 20, DX) (ORANGE/BLACK)	FIL METAL-LIQUÉ	ALAMBRE	
21	\$	WIRE, STARTER (BATTERY TERMINAL) TO ALTERNATOR (BATTERY TERMINAL) (TERMINALS 21, 21A) (RED)	FIL METAL-LIQUÉ	ALAMBRE	
22	\$	WIRE, STARTER (GROUND TERMINAL) TO ALTERNATOR (GROUND TERMINAL) (TERMINALS 22, 22A) (BLACK)	FIL METAL-LIQUÉ	ALAMBRE	
23	\$	WIRE, ENGINE OIL PRESSURE SWITCH (C) TO STARTER (GROUND TERMINAL) (TERMINALS 23, 23A) (LIGHT GREEN/BLACK)	FIL METAL-LIQUÉ	ALAMBRE	
24	\$	WIRE, STARTER (BATTERY TERMINAL) TO MAGNETIC SWITCH (TERMINALS 24, 24A) (RED)	FIL METAL-LIQUÉ	ALAMBRE	
25	\$	WIRE, STARTER SOLENOID TO MAGNETIC SWITCH (TERMINALS 25, 25A) (WHITE/RED)	FIL METAL-LIQUÉ	ALAMBRE	

## ELECTRICAL

REF. NO.	PART NUMBER	DESCRIPTION	FRANÇAIS	ESPAÑOL	DEUTSCH
ENGINE HARNESS - CONTINUED (S15 W/D360 ENGINE)					
26	\$	WIRE, STARTER (GROUND TERMINAL) TO MAGNETIC SWITCH (TERMINALS 26, 26A) (BLACK)	FIL METAL-LIQUE	ALAMBRE	
27	\$	WIRE, MAGNETIC SWITCH TO NEUTRAL SAFETY SWITCH (TERMINALS 27, 27A) (WHITE/RED)	FIL METAL-LIQUE	ALAMBRE	
28	\$	WIRE, TACHOMETER SENSER (GROUND) TO TACHOMETER PICKUP (TERMINALS 28, 28A) (BLACK)	FIL METAL-LIQUE	ALAMBRE	
29	\$	WIRE, STARTER (BATTERY TERMINAL) TO REVERSE ACTING PRESSURE SWITCH (TERMINALS 29, 29A) (DARK BLUE/WHITE)	FIL METAL-LIQUE	ALAMBRE	
30	\$	WIRE, TACHOMETER SENSOR TO TACHOMETER PICK-UP (TERMINALS 30, 30A) (ORANGE/WHITE)	FIL METAL-LIQUE	ALAMBRE	

# ELECTRICAL

REF. NO.	PART NUMBER	DESCRIPTION	FRANÇAIS	ESPAÑOL	DEUTSCH
----------	-------------	-------------	----------	---------	---------

ENGINE HARNESS  
(510) & (515 W/D358 ENGINE)

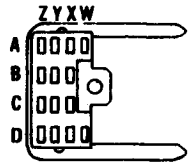
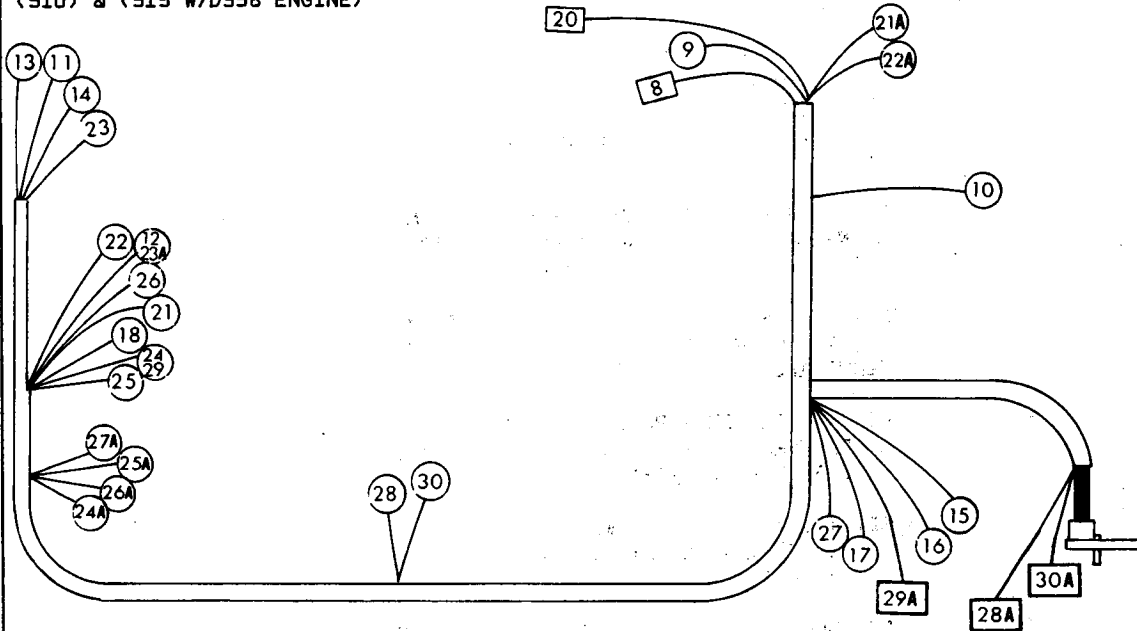

CE-113225

1	104 564 C3 25 483 R1 25 519 R1 22 232 N 25 532 R1 103 339 25 519 R1 141 453 H1	HARNESS, ENGINE BOLT, ENGINE HARNESS TO INTERMEDIATE HARNESS (2) NUT (2) SPACER (2) WASHER, 1/4" HARDENED (2) WASHER, 1/4" PLAIN (2) NUT (2) CLAMP, 13/16" CLOSED (3) (CONSISTS OF THE FOLLOWING PARTS -	BOTTE DE FILS BOULON ECROU ENTRETOISE RONDELLE RONDELLE ECROU COLLIER	ARNES TORNILLO TUERCA ESPACIADOR ARANDELA ARANDELA TUERCA GRAMPA
8	\$	WIRE, ENGINE WATER TEMPERATURE SWITCH TO ENGINE WATER TEMPERATURE LIGHT (TERMINALS 8, AW) (YELLOW/RED)	FIL METALLIQUE	ALAMBRE
9	\$	WIRE, ENGINE WATER TEMPERATURE SENDER TO ENGINE WATER TEMPERATURE GAUGE (TERMINALS 9, AX) (BROWN/RED)	FIL METALLIQUE	ALAMBRE
10	\$	WIRE, FUEL LEVEL SENDER TO FUEL LEVEL GAUGE (TERMINALS 10, AY) (VIOLET/WHITE)	FIL METALLIQUE	ALAMBRE
11	\$	WIRE, ENGINE OIL PRESSURE SWITCH (NC) TO ENGINE OIL PRESSURE LIGHT (TERMINALS 11, AZ) (BROWN/WHITE)	FIL METALLIQUE	ALAMBRE

## ELECTRICAL

REF. NO.	PART NUMBER	DESCRIPTION	FRANÇAIS	ESPAÑOL	DEUTSCH
ENGINE HARNESS - CONTINUED (510) & (515 W/D358 ENGINE)					
12	\$	WIRE, STARTER (GROUND TERMINAL) INSTRUMENT CLUSTER (GROUND TERMINAL) (TERMINALS 12, BX) (BLACK)	FIL METAL- LIQUE	ALAMBRE	
13	\$	WIRE, ENGINE OIL PRESSURE SENDER TO ENGINE OIL PRESSURE GAUGE (TERMINALS 13, BY) (BROWN/BLACK)	FIL METAL- LIQUE	ALAMBRE	
14	\$	WIRE, ENGINE OIL PRESSURE SWITCH (NO) TO HOURMETER (- TERM.) (TERMINALS 14, BZ) (LIGHT GREEN)	FIL METAL- LIQUE	ALAMBRE	
15	\$	WIRE, T/C TEMPERATURE SENDERS TO TEMPERATURE GAUGE (TERMINALS 15, CX) (BLACK/WHITE)	FIL METAL- LIQUE	ALAMBRE	
16	\$	WIRE, T/C TEMPERATURE SWITCH TO T/C TEMPERATURE LIGHT (TERMINALS 16, CY) (LIGHT BLUE/BLACK)	FIL METAL- LIQUE	ALAMBRE	
17	\$	WIRE, NEUTRAL SAFETY SWITCH TO KEY START SWITCH (START TERM.) (TERMINALS 17, DY) (WHITE/RED)	FIL METAL- LIQUE	ALAMBRE	
18	\$	WIRE, STARTER (BATTERY TERMINAL) TO 20 AMP CIRCUIT BREAKER (TERMINALS 18, DW) (RED)	FIL METAL- LIQUE	ALAMBRE	
20	\$	WIRE, AIR CONDITIONER CLUTCH TO AIR CONDITIONER SWITCH (TERMI- NALS 20, DZ) (ORANGE/BLACK)	FIL METAL- LIQUE	ALAMBRE	
21	\$	WIRE, STARTER (BATTERY TERMINAL) TO ALTERNATOR (BATTERY TERMINAL) (TERMINALS 21, 21A) (RED)	FIL METAL- LIQUE	ALAMBRE	
22	\$	WIRE, STARTER (GROUND TERMINAL) TO ALTERNATOR (BATTERY TERMINAL) (TERMINALS 22, 22A) (BLACK)	FIL METAL- LIQUE	ALAMBRE	
23	\$	WIRE, ENGINE OIL PRESSURE SWITCH (C) TO STARTER (GROUND TERMINAL) (TERMINALS 23, 23A) (LIGHT GREEN/BLACK)	FIL METAL- LIQUE	ALAMBRE	
24	\$	WIRE, STARTER (BATTERY TERMINAL) TO MAGNETIC SWITCH (TERMINALS, 24, 24A) (RED)	FIL METAL- LIQUE	ALAMBRE	
25	\$	WIRE, STARTER SOLENOID TO MAGNETIC SWITCH (TERMINALS 25, 25A) (WHITE/RED)	FIL METAL- LIQUE	ALAMBRE	
26	\$	WIRE, STARTER (GROUND TERMINALS) TO MAGNETIC SWITCH (TERMINALS 26, 26A) (BLACK)	FIL METAL- LIQUE	ALAMBRE	



## ELECTRICAL

REF. NO.	PART NUMBER	DESCRIPTION	FRANÇAIS	ESPAÑOL	DEUTSCH
ENGINE HARNESS - CONTINUED (510) (515 W/D358 ENGINE)					
27	\$	WIRE, MAGNETIC SWITCH TO NEUTRAL SAFETY SWITCH (TERMINALS 27, 27A) (WHITE/RED)	FIL METAL- LIQUE	ALAMBRE	
28	\$	WIRE, TACHOMETER SENSOR (GROUND) TO TACHOMETER PICK UP (TERMI- NALS 28, 28A) (BLACK)	FIL METAL- LIQUE	ALAMBRE	
29	\$	WIRE, STARTER (BATTERY TERMINAL) TO REVERSE ACTING PRESSURE SWITCH (TERMINALS 29, 29A) (DARK BLUE/WHITE)	FIL METAL- LIQUE	ALAMBRE	
30	\$	WIRE, TACHOMETER SENSOR TO TACHOMETER PICK UP (TERMINALS 30, 30A) (ORANGE/WHITE)	FIL METAL- LIQUE	ALAMBRE	

# ELECTRICAL

## INTERMEDIATE HARNESS

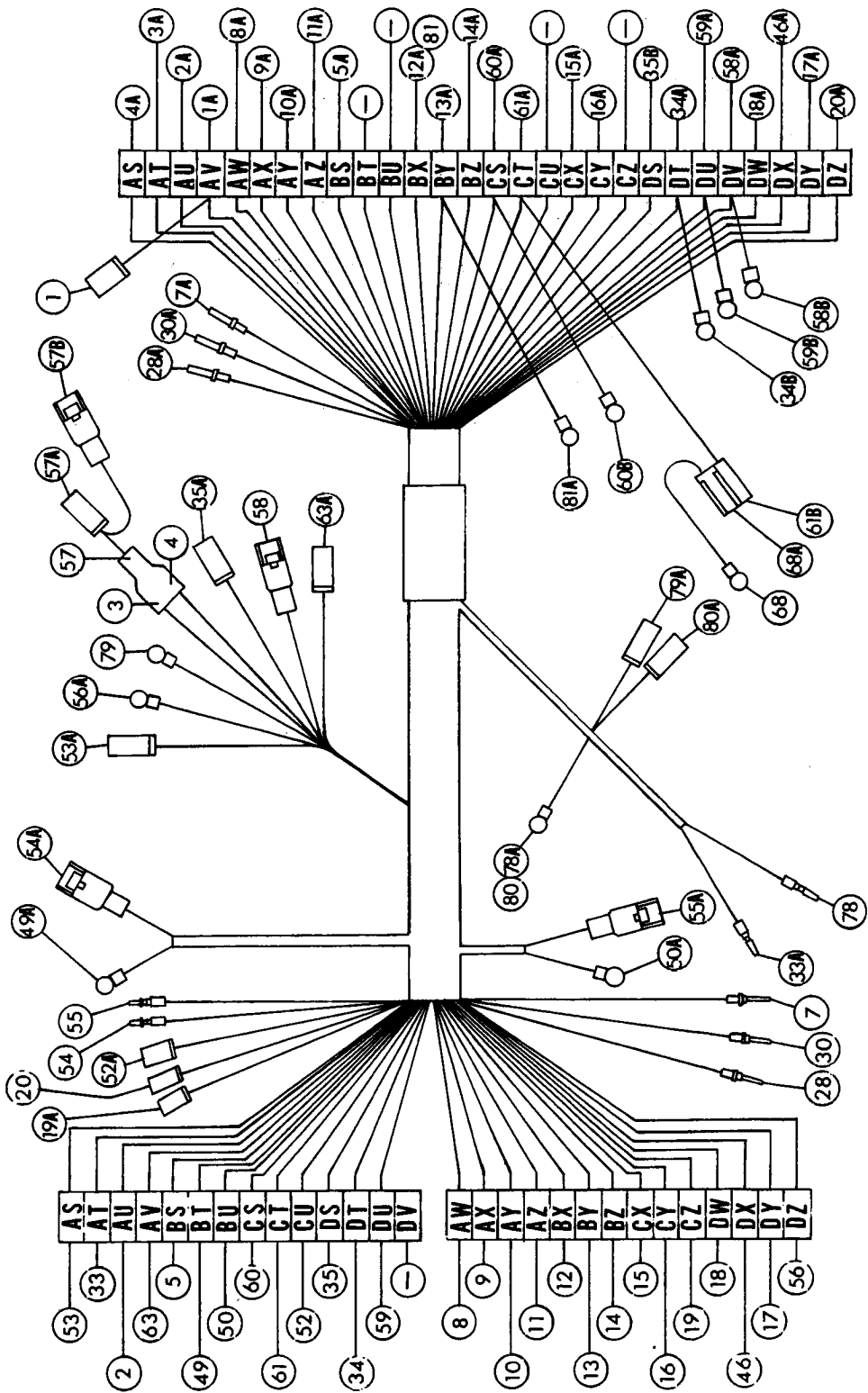

CE-113229

## ELECTRICAL

REF. NO.	PART NUMBER	DESCRIPTION	FRANÇAIS	ESPAÑOL	DEUTSCH
INTERMEDIATE HARNESS - CONTINUED					
1	120 259 C1	HARNESS, INTERMEDIATE	BOTTE DE FILS	ARNES	
	299 400 C1	CLAMP, 1/4" I.D. CLOSED, TRANSMISSION DISCONNECT SWITCH (3)	COLLIER	GRAMPA	
	25 768 R1	BOLT (3)	BOULON	TORNILLO	
	25 522 R1	NUT (3)	ECROU	TUERCA	
	178 551	WASHER (3)	RONDELLE	ARANDELA	
	299 407 C1	CLAMP, 1/2" I.D. CLOSED, BELOW OPERATOR'S COMPARTMENT	COLLIER	GRAMPA	
	24 838 R1	BOLT	BOULON	TORNILLO	
	25 534 R1	WASHER	RONDELLE	ARANDELA	
	892 033 C1	CLAMP, 1-1/4" I.D. CLOSED, ABOVE OPERATOR'S COMPARTMENT	COLLIER	GRAMPA	
	24 839 R1	BOLT	BOULON	TORNILLO	
	25 534 R1	WASHER	RONDELLE	ARANDELA	
	892 033 C1	CLAMP, 1-1/4" I.D. CLOSED, TO REAR FRAME	COLLIER	GRAMPA	
	24 840 R1	BOLT	BOULON	TORNILLO	
	25 534 R1	WASHER	RONDELLE	ARANDELA	
	25 522 R1	NUT	ECROU	TUERCA	
	426 324	NUT, NO. 5-40 MACH. (TRANSMISSION DISCONNECT SWITCH) (2)	ECROU	TUERCA	
(CONSISTS OF THE FOLLOWING PARTS-					
1	\$	WIRE, BACK-UP ALARM (TERMINALS 1, 1A) (DARK BLUE/WHITE)	FIL METAL-LIQUE	ALAMBRE	
2	\$	WIRE, TAILLIGHTS (TERMINALS 2, 2A) (PINK)	FIL METAL-LIQUE	ALAMBRE	
3	\$	WIRE, R.H. STOP LIGHT (TERMINALS 3, 3A) (TAN/BLACK)	FIL METAL-LIQUE	ALAMBRE	
4	\$	WIRE, L.H. STOP LIGHT (TERMINALS 4, 4A) (TAN)	FIL METAL-LIQUE	ALAMBRE	
5	\$	WIRE, WORK LIGHTS (TERMINALS 5, 5A) (DARK BLUE)	FIL METAL-LIQUE	ALAMBRE	
7	\$	WIRE, LOW COOLANT LEVEL (TERMINALS 7, 7A) (DARK BLUE/RED)	FIL METAL-LIQUE	ALAMBRE	
8	\$	WIRE, ENGINE WATER TEMPERATURE LIGHT (TERMINALS 8, 8A) (YELLOW/RED)	FIL METAL-LIQUE	ALAMBRE	
9	\$	WIRE, ENGINE WATER TEMPERATURE GAUGE (TERMINALS, 9, 9A) (BROWN/RED)	FIL METAL-LIQUE	ALAMBRE	
10	\$	WIRE, FUEL LEVEL (TERMINALS 10, 10A) (VIOLET/WHITE)	FIL METAL-LIQUE	ALAMBRE	
11	\$	WIRE, ENGINE OIL PRESSURE LIGHT (TERMINALS 11, 11A) (BROWN/WHITE)	FIL METAL-LIQUE	ALAMBRE	

## ELECTRICAL

REF. NO.	PART NUMBER	DESCRIPTION	FRANÇAIS	ESPAÑOL	DEUTSCH
INTERMEDIATE HARNESS - CONTINUED					
12	\$	WIRE, INSTRUMENT PANEL GROUND (TERMINALS 12, 12A) (BLACK)	FIL METAL- LIQUE	ALAMBRE	
13	\$	WIRE, ENGINE OIL PRESSURE GAUGE (TERMINALS 13, 13A) (BROWN/BLACK)	FIL METAL- LIQUE	ALAMBRE	
14	\$	WIRE, HOURMETER (TERMINAL 14, 14A) (LIGHT GREEN)	FIL METAL- LIQUE	ALAMBRE	
15	\$	WIRE, TORQUE CONVERTER TEMPERA- TURE GAUGE (TERMINALS 15, 15A) (BLACK/WHITE)	FIL METAL- LIQUE	ALAMBRE	
16	\$	WIRE, TORQUE CONVERTER TEMPERA- TURE LIGHT (TERMINALS 16, 16A) LIGHT BLUE/BLACK)	FIL METAL- LIQUE	ALAMBRE	
17	\$	WIRE, NEUTRAL SAFETY (TERMINALS 17, 17A) (WHITE/RED)	FIL METAL- LIQUE	ALAMBRE	
18	\$	WIRE, (+) TO PANEL (TERMINALS 18, 18A) (RED)	FIL METAL- LIQUE	ALAMBRE	
19	\$	WIRE, (+) TO AIR CONDITIONING SWITCH (TERMINALS 19, 19A) (RED)	FIL METAL- LIQUE	ALAMBRE	
20	\$	WIRE, AIR CONDITIONING SWITCH TO CLUTCH (TERMINALS 20, 20A) (ORANGE/BLACK)	FIL METAL- LIQUE	ALAMBRE	
28	\$	WIRE, TACHOMETER (GROUND) (TERMINALS 28, 28A) (BLACK)	FIL METAL- LIQUE	ALAMBRE	
30	\$	WIRE, TACHOMETER (SENSOR) (TERMINALS 30, 30A) (ORANGE/WHITE)	FIL METAL- LIQUE	ALAMBRE	
33	\$	WIRE, PARKING BRAKE (TERMINALS 33, 33A) (VIOLET)	FIL METAL- LIQUE	ALAMBRE	
35	\$	WIRE, BRAKE WARNING (TERMINALS 35, 35A, 35B) (TAN/WHITE)	FIL METAL- LIQUE	ALAMBRE	
46	\$	WIRE, ETHER START (TERMINALS 46, 46A) (WHITE/RED)	FIL METAL- LIQUE	ALAMBRE	
49	\$	WIRE, FRONT DRIVE LIGHT (L.H.) (TERMINALS 49, 49A) (PINK)	FIL METAL- LIQUE	ALAMBRE	
50	\$	WIRE, FRONT DRIVE LIGHT (R.H.) (TERMINALS 50, 50A) (PINK)	FIL METAL- LIQUE	ALAMBRE	
52	\$	WIRE, (+) TURN SIGNALS (TERMI- NALS 52, 52A) (RED/BLACK)	FIL METAL- LIQUE	ALAMBRE	
53	\$	WIRE, STOP LIGHT SWITCH (TERMINALS 53, 53A) (TAN)	FIL METAL- LIQUE	ALAMBRE	

## ELECTRICAL

REF. NO.	PART NUMBER	DESCRIPTION	FRANÇAIS	ESPAÑOL	DEUTSCH
INTERMEDIATE HARNESS - CONTINUED					
54	\$	WIRE, (LH) DIRECTIONAL LIGHT (TERMINALS 54, 54A) (BROWN/YELLOW)	FIL METAL- LIQUE	ALAMBRE	
55	\$	WIRE, (RH) DIRECTIONAL LIGHT (TERMINALS 55, 55A) (BROWN/LIGHT GREEN)	FIL METAL- LIQUE	ALAMBRE	
56	\$	WIRE, HORN SWITCH (TERMINALS 56, 56A) (RED)	FIL METAL- LIQUE	ALAMBRE	
57	\$	WIRE, TRANSMISSION DISCONNECT SWITCH (+) (TERMINALS 57, 57A, 57B) (TAN)	FIL METAL- LIQUE	ALAMBRE	
58	\$	WIRE, TRANSMISSION DISCONNECT SWITCH (-) (TERMINALS 58, 58A 58B) (RED/BLACK)	FIL METAL- LIQUE	ALAMBRE	
59	\$	WIRE, FUEL FILTER (TERMINALS 59, 59A, 59B) (WHITE/BLACK)	FIL METAL- LIQUE	ALAMBRE	
60	\$	WIRE, HYDRAULIC OIL FILTER (TERMINALS 60, 60A, 60B) (YELLOW)	FIL METAL- LIQUE	ALAMBRE	
61	\$	WIRE, TRANSMISSION OIL FILTER (TERMINALS, 61, 61A, 61B) (YELLOW/RED)	FIL METAL- LIQUE	ALAMBRE	
63	\$	WIRE, VALVE BOOM FEED (TERMINALS 63, 63A) (RED)	FIL METAL- LIQUE	ALAMBRE	
68	\$	WIRE, TRANSMISSION OIL FILTER (GROUND) (TERMINALS 68, 68A) (BLACK)	FIL METAL- LIQUE	ALAMBRE	
78	\$	WIRE, PARKING BRAKE (GROUND) (TERMINALS 78, 78A) (BLACK)	FIL METAL- LIQUE	ALAMBRE	
79	\$	WIRE, HORN SWITCH TO HORN (TERMINALS 79, 79A) (RED/YELLOW)	FIL METAL- LIQUE	ALAMBRE	
80	\$	WIRE, HORN (GROUND) (TERMINALS 80, 80A) (BLACK)	FIL METAL- LIQUE	ALAMBRE	
81	\$	WIRE, TRANSMISSION DISCONNECT SOLENOID (GROUND) (TERMINALS 81, 81A) (BLACK)	FIL METAL- LIQUE	ALAMBRE	

## ELECTRICAL

REF. NO.	PART NUMBER	DESCRIPTION	FRANÇAIS	ESPAÑOL	DEUTSCH
----------	-------------	-------------	----------	---------	---------

**VALVE FEED HARNESS**

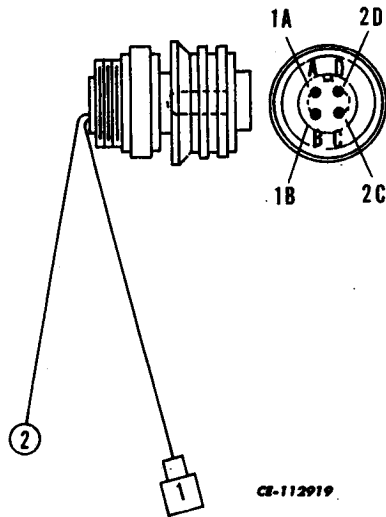

CS-112919

1	106 198 C1 892 033 C1 24 840 R1 178 551 25 522 R1	HARNESS, VALVE FEED BOOM CLAMP, 1-1/4" CLOSED (3) BOLT (3) WASHER (3) NUT (3) (CONSISTS OF THE FOLLOWING PARTS -	BOTTE DE FILS COLLIER BOULON RONDELLE ECROU	ARNES GRAMPA TORNILLO ARANDELA TUERCA
1	\$	WIRE, KEY START SWITCH (IGNITION) TO VALVE FEED (TERMINALS 1, 1A, 1B) (RED)	FIL METAL- LIQUE	ALAMBRE
2	\$	WIRE, VALVE CONNECTOR TO GROUND (TERMINALS 2, 2C, 2D) (BLACK)	FIL METAL- LIQUE	ALAMBRE

**ELECTRICAL**

---

MEMORANDA

# ELECTRICAL

INSTRUMENT PANEL HARNESS  
(FOR MACHINES NOT USING A STARTING SWITCH BUTTON)

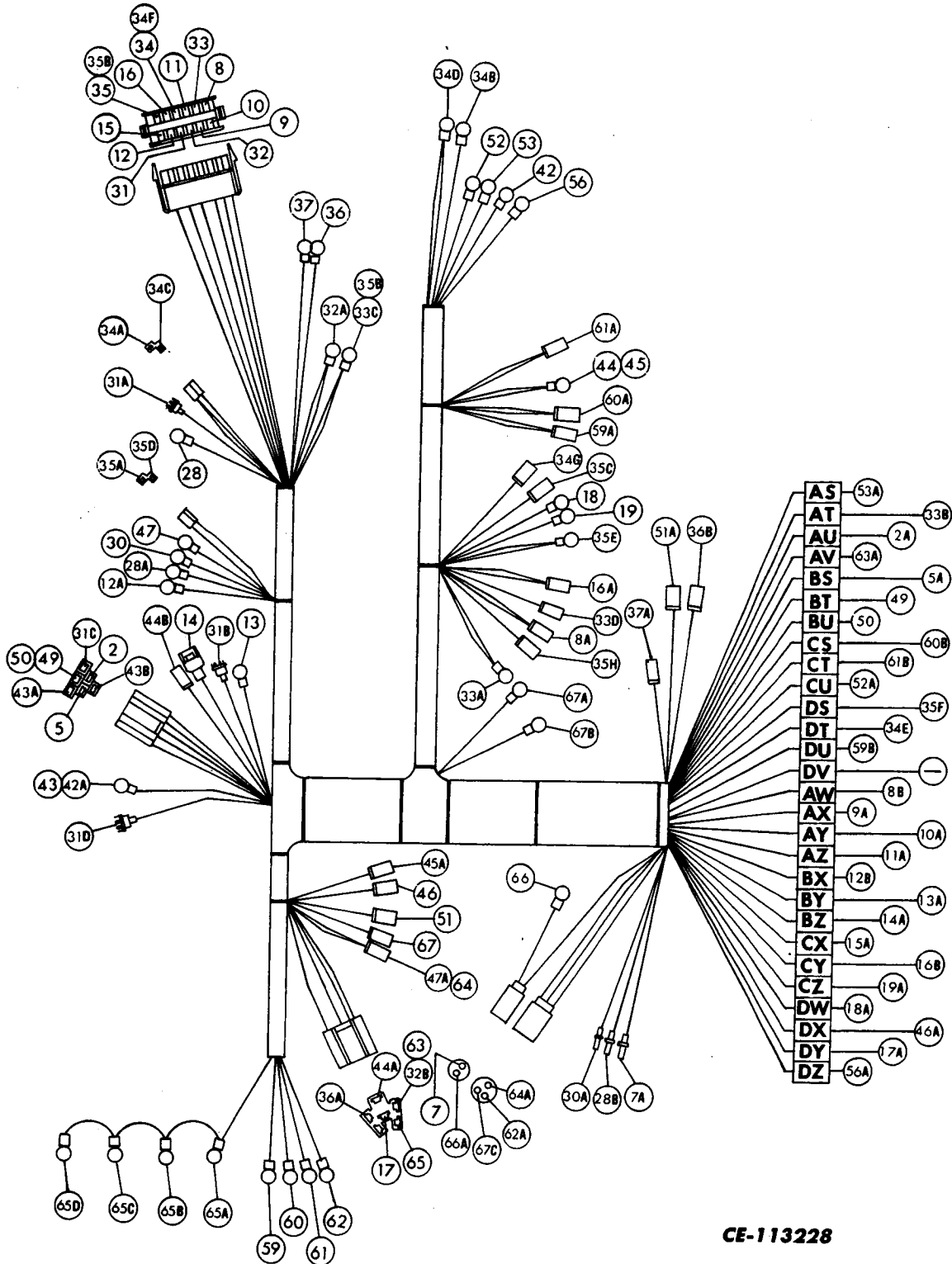

CE-113228



## ELECTRICAL

REF. NO.	PART NUMBER	DESCRIPTION	FRANÇAIS	ESPAÑOL	DEUTSCH
INSTRUMENT PANEL HARNESS - CONTINUED (FOR MACHINES NOT USING A STARTING SWITCH BUTTON)					
1	120 262 C1	HARNESS, INSTRUMENT	BOTTE DE FILS	ARNES	
	299 407 C1	CLAMP, 1/2" CLOSED (?)	COLLIER	GRAMPA	
	25 522 R1	NUT, 3/8" NC (2)	ECROU	TUERCA	
	178 551	WASHER, 3/8" TOOTH (2)	RONDELLE	ARANDELA	
		(CONSISTS OF THE FOLLOWING PARTS -			
2	\$	WIRE, LIGHT SWITCH (T) TO TAIL LIGHTS (AU) (TERMINALS 2, 2A) (PINK)	FIL METAL-LIQUE	ALAMBRE	
5	\$	WIRE, LIGHT SWITCH (R) TO REAR WORK LIGHTS (BS) (TERMINALS 5, 5A) (DARK BLUE)	FIL METAL-LIQUE	ALAMBRE	
7	\$	WIRE, LOW COOLANT LEVEL WARNING BOX (A1) TO PROBE (TERMINALS 7, 7A) (DARK BLUE/RED)	FIL METAL-LIQUE	ALAMBRE	
8	\$	WIRE, ENGINE WATER TEMPERATURE LIGHT TO DIODE (+) TO ENGINE WATER TEMPERATURE SWITCH (AW) (TERMINALS 8, 8A, 8B) (YELLOW/RED)	FIL METAL-LIQUE	ALAMBRE	
9	\$	WIRE, ENGINE WATER TEMPERATURE GAUGE TO ENGINE WATER TEMPERATURE SENDER (AX) (TERMINALS 9, 9A) (BROWN/RED)	FIL METAL-LIQUE	ALAMBRE	
10	\$	WIRE, FUEL LEVEL GAUGE TO FUEL LEVEL SENDER (AY) (TERMINALS 10, 10A) (VIOLET/WHITE)	FIL METAL-LIQUE	ALAMBRE	
11	\$	WIRE, ENGINE OIL PRESSURE LIGHT TO OIL SWITCH (NC) (AZ) (TERMINALS 11, 11A) (BROWN/WHITE)	FIL METAL-LIQUE	ALAMBRE	
12	\$	WIRE, INSTRUMENT GROUND TO PANEL GROUND TO STARTER GROUND (BX) (TERMINALS 12, 12A, 12B) (BLACK)	FIL METAL-LIQUE	ALAMBRE	
13	\$	WIRE, ENGINE OIL PRESSURE GAUGE TO OIL PRESSURE SENDER (BY) (TERMINALS 13, 13A) (BROWN/BLACK)	FIL METAL-LIQUE	ALAMBRE	
14	\$	WIRE, HOURMETER (-) TO ENGINE OIL PRESSURE SWITCH (NO) (BZ) (TERMINALS 14, 14A) (LIGHT/GREEN)	FIL METAL-LIQUE	ALAMBRE	
15	\$	WIRE, TORQUE CONVERTER TEMPERATURE GAUGE TO TORQUE CONVERTER TEMPERATURE SENDER (CX) (TERMINALS 15, 15A) (BLACK/WHITE)	FIL METAL-LIQUE	ALAMBRE	

## ELECTRICAL

REF. NO.	PART NUMBER	DESCRIPTION	FRANÇAIS	ESPAÑOL	DEUTSCH
INSTRUMENT PANEL HARNESS - CONTINUED (FOR MACHINES NOT USING A STARTING SWITCH BUTTON)					
16	\$	WIRE, TORQUE CONVERTER TEMPERATURE LIGHT TO DIODE (+) TO TORQUE CONVERTER SWITCH (CY) (TERMINALS 16, 16A, 16B) (LIGHT BLUE/BLACK)	FIL METAL- LIQUE	ALAMBRE	
17	\$	WIRE, KEY START SWITCH (START) TO NEUTRAL SAFETY SWITCH (DY) (TERMINALS 17, 17A) (WHITE/RED)	FIL METAL- LIQUE	ALAMBRE	
18	\$	WIRE, 20 AMP CIRCUIT BREAKER TO STARTER (+) (DW) (TERMINALS 18, 18A) (RED)	FIL METAL- LIQUE	ALAMBRE	
19	\$	WIRE, 20 AMP CIRCUIT BREAKER (+ SIDE) TO AIR CONDITIONING FEED (CZ) (TERMINALS 19, 19A) (RED)	FIL METAL- LIQUE	ALAMBRE	
28	\$	WIRE, TACHOMETER GROUND TO PANEL GROUND TO SENSOR (TERMINALS 28, 28A, 28B) (BLACK)	FIL METAL- LIQUE	ALAMBRE	
30	\$	WIRE, TACHOMETER (P) TO SENSOR (TERMINALS 30, 30A) (ORANGE/WHITE)	FIL METAL- LIQUE	ALAMBRE	
31	\$	WIRE, CLUSTER ILLUMINATING LIGHTS TO TACHOMETER LIGHT OIL PRESSURE LIGHT (GA) TO LIGHT SWITCH (W) TO SPEEDOMETER LIGHT (TERMINALS 31, 31A, 31B, 31C, 31D) (WHITE)	FIL METAL- LIQUE	ALAMBRE	
32	\$	WIRE, CLUSTER TO BUZZER (+) TO KEY START SWITCH (IGNITION) (TERMINALS 32, 32A, 32B) (VIOLET)	FIL METAL- LIQUE	ALAMBRE	
33	\$	WIRE, PARKING BRAKE LIGHT TO DIODE (-) TO PARKING BRAKE SWITCH (AT) BUZZER (-) TO DIODE (+) (TERMINALS 33, 33A, 33B, 33C, 33D) (VIOLET)	FIL METAL- LIQUE	ALAMBRE	
34	\$	WIRE, GROUND DRIVEN STEERING LIGHT TO FLASHER TO BUZZER. FLASHER TO BUZZER TO GROUND DRIVEN STEERING SWITCH (DT) GROUND DRIVEN STEERING LIGHT TO DIODE (+) (TERMINALS 34, 34A, 34B, 34C, 34D, 34E, 34F, 34G) (BLACK/WHITE)	FIL METAL- LIQUE	ALAMBRE	

## ELECTRICAL

REF. NO.	PART NUMBER	DESCRIPTION	FRANÇAIS	ESPAÑOL	DEUTSCH
INSTRUMENT PANEL HARNESS - CONTINUED (FOR MACHINES NOT USING A STARTING SWITCH BUTTON)					
35	\$	WIRE, BRAKE WARNING LIGHT TO FLASHER. BUZZER (-) TO DIODE (+). FLASHER TO DIODE (-) TO BRAKE WARNING SWITCH (DS) BRAKE WARNING LIGHT TO DIODE (+) (TERMINALS 35, 35A, 35B, 35C, 35D, 35E, 35F, 35G, 35H) (TAN/WHITE)	FIL METAL- LIQUE	ALAMBRE	
36	\$	WIRE, HEATER SWITCH TO KEY START SWITCH (ACC.) TO DEFROSTER SWITCH (TERMINALS 36, 36A, 36B) (RED)	FIL METAL- LIQUE	ALAMBRE	
37	\$	WIRE, HEATER SWITCH TO HEATER (TERMINALS 37, 37A) (BLACK/RED)	FIL METAL- LIQUE	ALAMBRE	
42	\$	WIRE, 15 AMP CIRCUIT BREAKER TO ENGINE OIL PRESSURE GAUGE (TERMINALS 42, 42A) (RED)	FIL METAL- LIQUE	ALAMBRE	
43	\$	WIRE, ENGINE OIL PRESSURE GAUGE TO LIGHT SWITCH (B2) TO (B1) (TERMINALS 43, 43A, 43B) (RED)	FIL METAL- LIQUE	ALAMBRE	
44	\$	WIRE, 20 AMP CIRCUIT BREAKER TO KEY START SWITCH (BAT.) TO HOURMETER (+) (TERMINALS 44, 44A 44B) (RED)	FIL METAL- LIQUE	ALAMBRE	
45	\$	WIRE, 20 AMP CIRCUIT BREAKER TO ETHER START BUTTON (TERMINALS 45, 45A) (WHITE/RED)	FIL METAL- LIQUE	ALAMBRE	
46	\$	WIRE, ETHER START BUTTON TO VALVE (DX) (TERMINALS 46, 46A) (WHITE/RED)	FIL METAL- LIQUE	ALAMBRE	
47	\$	WIRE, TACHOMETER (+) TO KEY SWITCH (IGN.) (TERMINALS 47, 47A) (RED)	FIL METAL- LIQUE	ALAMBRE	
49	\$	WIRE, LIGHT SWITCH (HL) TO L.H. FRONT DRIVE LIGHT (BT) (TERMINALS 49, 49A) (PINK)	FIL METAL- LIQUE	ALAMBRE	
50	\$	WIRE, LIGHT SWITCH (HL) TO R.H. FRONT DRIVE LIGHT (BU) (TERMINALS 50, 50A) (PINK)	FIL METAL- LIQUE	ALAMBRE	
51	\$	WIRE, KEY START SWITCH (ACC.) TO WINDSHIELD WIPER (+) (TERMINALS 51, 51A) (RED)	FIL METAL- LIQUE	ALAMBRE	
52	\$	WIRE, 10 AMP CIRCUIT BREAKER (+ SIDE) TO TURN SIGNAL KIT (FUSE) (CU) (TERMINALS 52, 52A) (RED/BLACK)	FIL METAL- LIQUE	ALAMBRE	

## ELECTRICAL

REF. NO.	PART NUMBER	DESCRIPTION	FRANÇAIS	ESPAÑOL	DEUTSCH
INSTRUMENT PANEL HARNESS - CONTINUED (FOR MACHINES NOT USING A STARTING SWITCH BUTTON)					
53	\$	WIRE, 10 AMP CIRCUIT BREAKER TO STOP LIGHT SWITCH (AS) (TERMINALS 53, 53A) (TAN)	FIL METAL- LIQUE	ALAMBRE	
56	\$	WIRE, 15 AMP CIRCUIT BREAKER TO HORN SWITCH (DZ) (TERMINALS 56, 56A) (RED)	FIL METAL- LIQUE	ALAMBRE	
59	\$	WIRE, FUEL FILTER LIGHT TO DIODE (+) TO SWITCH (DU) (TERMINALS 59, 59A, 59B) (WHITE/BLACK)	FIL METAL- LIQUE	ALAMBRE	
60	\$	WIRE, HYDRAULIC OIL FILTER LIGHT TO DIODE (+) TO SWITCH (CS) (TERMINALS 60, 60A, 60B) (YELLOW)	FIL METAL- LIQUE	ALAMBRE	
61	\$	WIRE, TRANS. OIL FILTER LIGHT TO DIODE (+) TO SWITCH (TERMINALS 61, 61A, 61B) (YELLOW/RED)	FIL METAL- LIQUE	ALAMBRE	
62	\$	WIRE, LOW COOLANT LEVER WARNING LIGHT TO LOW COOLANT LEVEL WARNING BOX (B2) (TERMINALS 62, 62A) (LIGHT BLUE/RED)	FIL METAL- LIQUE	ALAMBRE	
63	\$	WIRE, KEY START SWITCH (IGN.) TO VALVE FEED (TERMINALS 63, 63A) (RED)	FIL METAL- LIQUE	ALAMBRE	
64	\$	WIRE, KEY START SWITCH (IGN.) TO LOW COOLANT LEVEL WARNING BOX (TERMINALS 64, 64A) (RED)	FIL METAL- LIQUE	ALAMBRE	
65	\$	WIRE, KEY START SWITCH (IGN.) TO TELL TAIL LIGHT FEEDS (TERMINALS 65, 65A, 65B, 65C, 65D) (RED)	FIL METAL- LIQUE	ALAMBRE	
66	\$	WIRE, PANEL GROUND TO LOW COOLANT LEVEL WARNING BOX (A2) (TERMINALS 66, 66A) (BLACK)	FIL METAL- LIQUE	ALAMBRE	
67	\$	WIRE, KEY START SWITCH (GROUND) TO DIODE (-) TO LOW COOLANT LEVEL WARNING BOX (B3) (TERMINALS 67, 67A, 67B, 67C) (BLACK)	FIL METAL- LIQUE	ALAMBRE	

**ELECTRICAL**

---

MEMORANDA

CE-121946

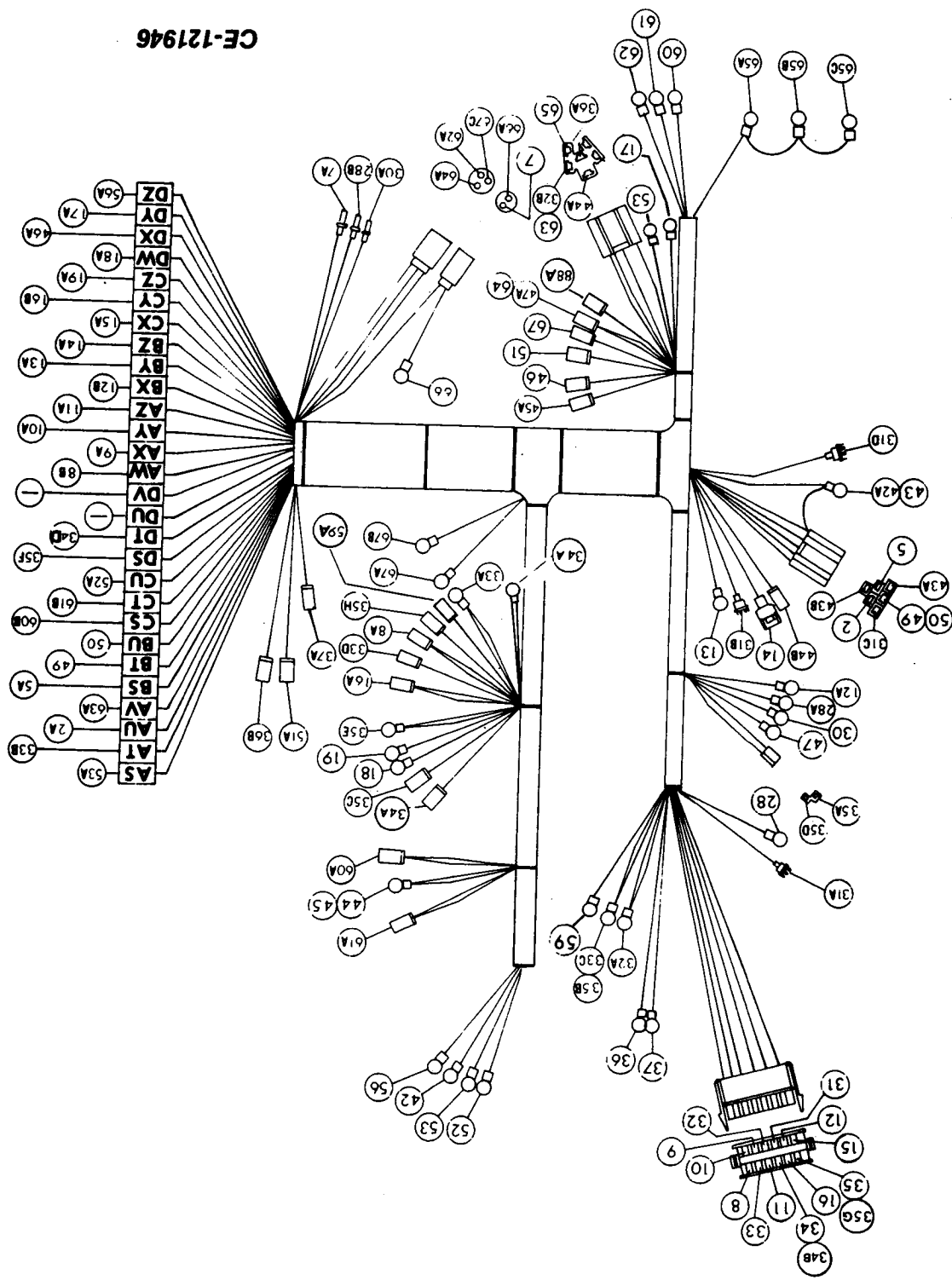

INSTRUMENT PANEL HARNESS (FOR MACHINES USING A STARTING SWITCH BUTTON)

ELECTRICAL

## ELECTRICAL

REF. NO.	PART NUMBER	DESCRIPTION	FRANÇAIS	ESPAÑOL	DEUTSCH
INSTRUMENT PANEL HARNESS - CONTINUED (FOR MACHINES USING A STARTING SWITCH BUTTON)					
1	126 807 C1 299 407 C1 25 522 R1 178 551	HARNESS, INSTRUMENT CLAMP, 1/2" CLOSED (7) NUT, 3/8" NC (2) WASHER, 3/8" TOOTH (2) (CONSISTS OF THE FOLLOWING PARTS -	BOTTE DE FILS COLLIER ECROU RONDELLE	ARNES GRAMPA TUERCA ARANDELA	
2	\$	WIRE, LIGHT SWITCH (T) TO TAIL LIGHTS (AU) (TERMINALS 2, 2A) (PINK)	FIL METAL- LIQUE	ALAMBRE	
5	\$	WIRE, LIGHT SWITCH (R) TO REAR WORK LIGHTS (BS) (TERMINALS 5, 5A) (DARK BLUE)	FIL METAL- LIQUE	ALAMBRE	
7	\$	WIRE, LOW COOLANT LEVEL WARNING BOX (A1) TO PROBE (TERMINALS 7, 7A) (DARK BLUE/RED)	FIL METAL- LIQUE	ALAMBRE	
8	\$	WIRE, ENGINE WATER TEMPERATURE LIGHT TO DIODE (+) TO ENGINE WATER TEMPERATURE SWITCH (AW) (TERMINALS 8, 8A, 8B) (YELLOW/RED)	FIL METAL- LIQUE	ALAMBRE	
9	\$	WIRE, ENGINE WATER TEMPERATURE GAUGE TO ENGINE WATER TEMPERA- TURE SENDER (AX) (TERMINALS 9, 9A) (BROWN/RED)	FIL METAL- LIQUE	ALAMBRE	
10	\$	WIRE, FUEL LEVEL GAUGE TO FUEL LEVEL SENDER (AY) (TERMINALS 10, 10A) (VIOLET/WHITE)	FIL METAL- LIQUE	ALAMBRE	
11	\$	WIRE, ENGINE OIL PRESSURE LIGHT TO OIL SWITCH (NC) (AZ) (TERMI- NALS 11, 11A) (BROWN/WHITE)	FIL METAL- LIQUE	ALAMBRE	
12	\$	WIRE, INSTRUMENT GROUND TO PANEL GROUND TO STARTER GROUND (BX) (TERMINALS 12, 12A, 12B) (BLACK)	FIL METAL- LIQUE	ALAMBRE	
13	\$	WIRE, ENGINE OIL PRESSURE GAUGE TO OIL PRESSURE SENDER (BY) (TERMINALS 13, 13A) (BROWN/ BLACK)	FIL METAL- LIQUE	ALAMBRE	
14	\$	WIRE, HOURMETER (-) TO ENGINE OIL PRESSURE SWITCH (NO) (BZ) (TERMINALS 14, 14A) (LIGHT GREEN)	FIL METAL- LIQUE	ALAMBRE	
15	\$	WIRE, TORQUE CONVERTER TEMPERA- TURE GAUGE TO TORQUE CONVERTER TEMPERATURE SENDER (CX) (TERMI- NALS 15, 15A) (BLACK/WHITE)	FIL METAL- LIQUE	ALAMBRE	

## ELECTRICAL

REF. NO.	PART NUMBER	DESCRIPTION	FRANÇAIS	ESPAÑOL	DEUTSCH
INSTRUMENT PANEL HARNESS - CONTINUED (FOR MACHINES USING A STARTING SWITCH BUTTON)					
16	\$	WIRE, TORQUE CONVERTER TEMPERATURE LIGHT TO DIODE (+) TO TORQUE CONVERTER SWITCH (CY) (TERMINALS 16, 16A, 16B) (LIGHT BLUE/BLACK)	FIL METAL-LIQUE	ALAMBRE	
17	\$	WIRE, PUSH BUTTON SWITCH (START) TO NEUTRAL SAFETY SWITCH (DY) (TERMINALS 17, 17A) (WHITE/RED)	FIL METAL-LIQUE	ALAMBRE	
18	\$	WIRE, 20 AMP CIRCUIT BREAKER TO STARTER (+) (DW) (TERMINALS 18, 18A) (RED)	FIL METAL-LIQUE	ALAMBRE	
19	\$	WIRE, 20 AMP CIRCUIT BREAKER (+ SIDE) TO AIR CONDITIONING FEED (CZ) (TERMINALS 19, 19A) (RED)	FIL METAL-LIQUE	ALAMBRE	
28	\$	WIRE, TACHOMETER GROUND TO PANEL GROUND TO SENSOR (TERMINALS 28, 28A, 28B) (BLACK)	FIL METAL-LIQUE	ALAMBRE	
30	\$	WIRE, TACHOMETER (P) TO SENSOR (TERMINALS 30, 30A) (ORANGE/WHITE)	FIL METAL-LIQUE	ALAMBRE	
31	\$	WIRE, CLUSTER ILLUMINATING LIGHTS TO TACHOMETER LIGHT OIL PRESSURE LIGHT (GA) TO LIGHT SWITCH (W) TO SPEEDOMETER LIGHT (TERMINALS 31, 31A, 31B, 31C) (WHITE)	FIL METAL-LIQUE	ALAMBRE	
32	\$	WIRE, CLUSTER TO BUZZER (+) TO KEY START SWITCH (IGNITION) (TERMINALS 32, 32A, 32B) (VIOLET)	FIL METAL-LIQUE	ALAMBRE	
33	\$	WIRE, PARKING BRAKE LIGHT TO DIODE (-) TO PARKING BRAKE SWITCH (AT) BUZZER (-) TO DIODE (+) (TERMINALS 33, 33A, 33B, 33C, 33D) (VIOLET)	FIL METAL-LIQUE	ALAMBRE	
34	\$	WIRE, GROUND DRIVEN STEERING LIGHT TO DIODE (+) TO GROUND DRIVEN STEERING LIGHT TO DIODE (-) TO GROUND DRIVEN STEERING SWITCH (DT) (TERMINALS 34, 34A, 34C, 34D) (BLACK/WHITE)	FIL METAL-LIQUE	ALAMBRE	



## ELECTRICAL

REF. NO.	PART NUMBER	DESCRIPTION	FRANÇAIS	ESPAÑOL	DEUTSCH
INSTRUMENT PANEL HARNESS - CONTINUED (FOR MACHINES USING A STARTING SWITCH BUTTON)					
35	\$	WIRE, BRAKE WARNING LIGHT TO FLASHER. BUZZER (-) TO DIODE (+). FLASHER TO DIODE (-) TO BRAKE WARNING SWITCH (DS) BRAKE WARNING LIGHT TO DIODE (+) (TERMINALS 35, 35A, 35C, 35D, 35E, 35F, 35H) (TAN/WHITE)	FIL METAL-LIQUÉ	ALAMBRE	
36	\$	WIRE, HEATER SWITCH TO KEY START SWITCH (ACC.) TO DEFROSTER SWITCH (TERMINALS 36, 36A, 36B) (RED)	FIL METAL-LIQUÉ	ALAMBRE	
37	\$	WIRE, HEATER SWITCH TO HEATER (TERMINALS 37, 37A) (BLACK/RED)	FIL METAL-LIQUÉ	ALAMBRE	
42	\$	WIRE, 15 AMP CIRCUIT BREAKER TO ENGINE OIL PRESSURE GAUGE (TERMINALS 42, 42A) (RED)	FIL METAL-LIQUÉ	ALAMBRE	
43	\$	WIRE, ENGINE OIL PRESSURE GAUGE TO LIGHT SWITCH (B2) TO (B1) (TERMINALS 43A, 43B) (RED)	FIL METAL-LIQUÉ	ALAMBRE	
44	\$	WIRE, 20 AMP CIRCUIT BREAKER TO KEY START SWITCH (BAT.) TO HOURMETER (+) (TERMINALS 44, 44A 44B) (RED)	FIL METAL-LIQUÉ	ALAMBRE	
45	\$	WIRE, 20 AMP CIRCUIT BREAKER TO ETHER START BUTTON (TERMINALS 45A) (WHITE/RED)	FIL METAL-LIQUÉ	ALAMBRE	
46	\$	WIRE, ETHER START SWITCH TO VALVE (DX) (TERMINALS 46, 46A) (WHITE/RED)	FIL METAL-LIQUÉ	ALAMBRE	
47	\$	WIRE, TACHOMETER (+) TO KEY SWITCH (IGN.) (TERMINALS 47, 47A) (RED)	FIL METAL-LIQUÉ	ALAMBRE	
49	\$	WIRE, LIGHT SWITCH (HL) TO L.H. FRONT DRIVE LIGHT (BT) (TERMINALS 49, 49A) (PINK)	FIL METAL-LIQUÉ	ALAMBRE	
50	\$	WIRE, LIGHT SWITCH (HL) TO R.H. FRONT DRIVE LIGHT (BU) (TERMINALS 50A) (PINK)	FIL METAL-LIQUÉ	ALAMBRE	
51	\$	WIRE, KEY START SWITCH (ACC.) TO WINDSHIELD WIPER (+) (TERMINALS 51, 51A) (RED)	FIL METAL-LIQUÉ	ALAMBRE	
52	\$	WIRE, 10 AMP CIRCUIT BREAKER (+ SIDE) TO TURN SIGNAL KIT (FUSE) (CU) (TERMINALS 52, 52A) (RED/BLACK)	FIL METAL-LIQUÉ	ALAMBRE	

## ELECTRICAL

REF. NO.	PART NUMBER	DESCRIPTION	FRANÇAIS	ESPAÑOL	DEUTSCH
INSTRUMENT PANEL HARNESS - CONTINUED (FOR MACHINES USING A STARTING SWITCH BUTTON)					
53	\$	WIRE, 10 AMP CIRCUIT BREAKER TO STOP LIGHT SWITCH (AS) (TERMINALS 53, 53A) (TAN)	FIL METAL- LIQUE	ALAMBRE	
56	\$	WIRE, 15 AMP CIRCUIT BREAKER TO HORN SWITCH (DZ) (TERMINALS 56, 56A) (RED)	FIL METAL- LIQUE	ALAMBRE	
59	\$	WIRE, BUZZER (-) TO DIODE (+) (TERMINALS 59, 59A) (WHITE/BLACK)	FIL METAL- LIQUE	ALAMBRE	
60	\$	WIRE, HYDRAULIC OIL FILTER LIGHT TO DIODE (+) TO SWITCH (CS) (TERMINALS 60, 60A, 60B) (YELLOW)	FIL METAL- LIQUE	ALAMBRE	
61	\$	WIRE, TRANS. OIL FILTER LIGHT TO DIODE (+) TO SWITCH (CT) (TERMINALS 61, 61A, 61B) (YELLOW/RED)	FIL METAL- LIQUE	ALAMBRE	
62	\$	WIRE, LOW COOLANT LEVER WARNING LIGHT TO LOW COOLANT LEVEL WARNING BOX (B2) (TERMINALS 62, 62A) (LIGHT BLUE/RED)	FIL METAL- LIQUE	ALAMBRE	
63	\$	WIRE, KEY START SWITCH (IGN.) TO VALVE BOOM FEED (TERMINALS 63A) (RED)	FIL METAL- LIQUE	ALAMBRE	
64	\$	WIRE, KEY START SWITCH (IGN.) TO LOW COOLANT LEVEL WARNING BOX (B1) (TERMINALS 64A) (RED)	FIL METAL- LIQUE	ALAMBRE	
65	\$	WIRE, KEY START SWITCH (IGN.) TO TELL TAIL LIGHT FEEDS (TERMINALS 65, 65A, 65B, 65C) (RED)	FIL METAL- LIQUE	ALAMBRE	
66	\$	WIRE, PANEL GROUND TO LOW COOLANT LEVEL WARNING BOX (A2) (TERMINALS 66, 66A) (BLACK)	FIL METAL- LIQUE	ALAMBRE	
67	\$	WIRE, KEY START SWITCH (GROUND) TO DIODE (-) TO DIODE (-) TO LOW COOLANT LEVEL WARNING BOX (B3) (TERMINALS 67, 67A, 67B, 67C) (BLACK)	FIL METAL- LIQUE	ALAMBRE	
88	\$	WIRE, START SWITCH TO KEY SWITCH (IGN.) (TERMINALS 88, 88A) (WHITE/RED)	FIL METAL- LIQUE	ALAMBRE	

# ELECTRICAL

REF. NO.	PART NUMBER	DESCRIPTION	FRANÇAIS	ESPAÑOL	DEUTSCH
----------	-------------	-------------	----------	---------	---------

**BATTERY CABLES AND TERMINALS**

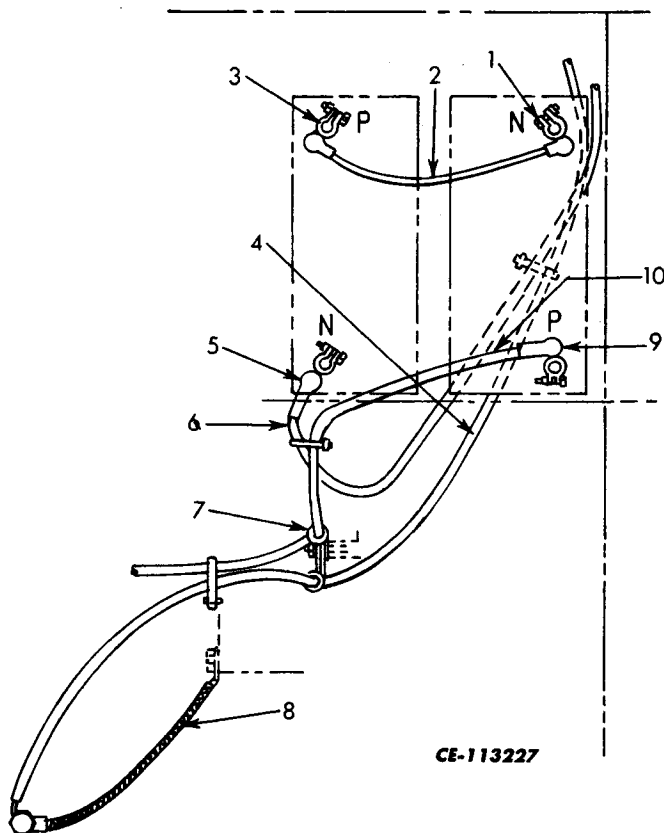

1	897 239 C1	TERMINAL (-) (USED W/CABLE, 1 104 940 C1)	BORNE	TERMINAL
2	1 104 940 C1	CABLE	CABLE	CABLE
3	897 238 C1	TERMINAL (+) (USED W/CABLE, 1 104 940 C1)	BORNE	TERMINAL
4	1 105 016 R1	CABLE	CABLE	CABLE
5	897 239 C1	TERMINAL (-) (USED W/CABLE, 971 201 C1)	BORNE	TERMINAL
6	971 201 C1	CABLE	CABLE	CABLE
7	299 566 C1 24 839 R1 25 534 R1	CLAMP (2) BOLT WASHER	COLLIER BOULON RONDELLE	GRAMPA TORNILLO ARANDELA
8	1 105 110 C1 20 534 R1 359 787 C1	CABLE BOLT NUT, LOCK	CABLE BOULON ECROU	CABLE TORNILLO TUERCA
9	897 238 C1	TERMINAL (+) (USED W/CABLE, 1 109 301 C1)	BORNE	TERMINAL
10	1 109 301 C1	CABLE (REPLACES 1 104 955 C1)	CABLE	CABLE

# ELECTRICAL

REF. NO.	PART NUMBER	DESCRIPTION	FRANÇAIS	ESPAÑOL	DEUTSCH
BATTERY CABLES AND TERMINALS - CONTINUED					
<u>OPTIONAL PARTS</u>					
2	624 397 C2	CABLE ASSEMBLY	CABLE	CABLE	
4	317 283 C1	CABLE	CABLE	CABLE	
6	311 388 R91	CABLE ASSEMBLY	CABLE	CABLE	
8	297 909 R92	CABLE	CABLE	CABLE	
10	311 391 R91	CABLE ASSEMBLY	CABLE	CABLE	

# ELECTRICAL

REF. NO.	PART NUMBER	DESCRIPTION	FRANÇAIS	ESPAÑOL	DEUTSCH
----------	-------------	-------------	----------	---------	---------

**ALTERNATOR AND CONNECTIONS**

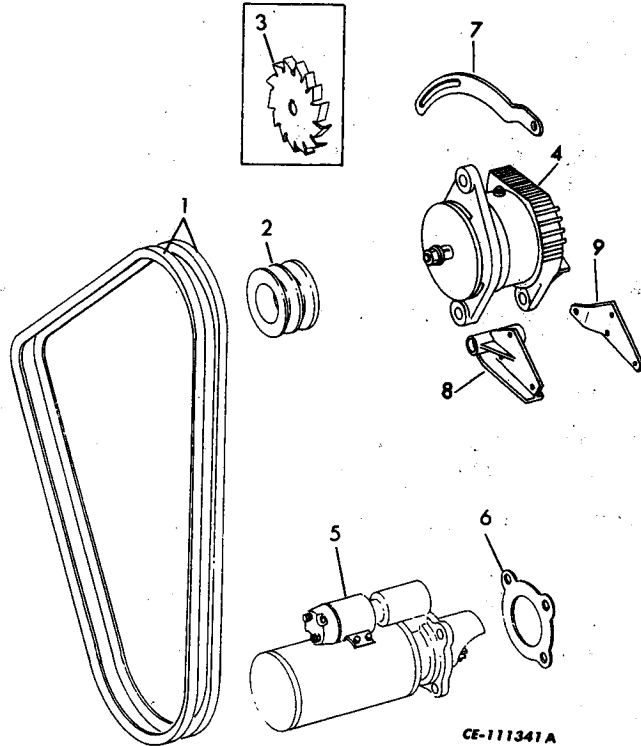

1	683 825 C91	"V" BELT (MATCHED PAIR) (510)	COURROIE	CORREA	
1	690 507 C91	"V" BELT (MATCHED PAIR) (515 W/D358) (SEE NOTE 3)	COURROIE	CORREA	
2	686 502 C1	PULLEY (USED W/DELCO-REMY ALTERNATOR) (SEE NOTE 3)	POULIE	POLEA	
2	1 127 406 C1	PULLEY (USED W/I.H. ALTERNATOR) (SEE NOTE 3)	POULIE	POLEA	
3	221 425 R1	FAN (USED W/DELCO-REMY ALTERNA- TOR)	VENTILATEUR	VENTILADOR	
4		ALTERNATOR ASSEMBLY (REFER TO "ALTERNATOR - DELCO-REMY") (SEE NOTE 3)	ALTERNATEUR	ALTERNADOR	
	25 501 R1	BOLT, 3/8" DIA.	BOULON	TORNILLO	
	26 679 R1	BOLT, 5/16" DIA.	BOULON	TORNILLO	
9	413 979	NUT	ECROU	TUERCA	
	25 896 R1	WASHER, 3/8" DIA. (3)	RONDELLE	ARANDELA	
	25 533 R1	WASHER, 5/16" DIA.	RONDELLE	ARANDELA	

NOTE 3 - REFER TO ENGINE PARTS  
CATALOG FOR 515 W/D360  
ENGINE.

## ELECTRICAL

REF. NO.	PART NUMBER	DESCRIPTION	FRANÇAIS	ESPAÑOL	DEUTSCH
ALTERNATOR AND CONNECTIONS - CONTINUED					
4		ALTERNATOR ASSEMBLY (REFER TO "ALTERNATOR - I.H.") (SEE NOTE 3)	ALTERNATEUR	ALTERNADOR	
	1 141 649 C1	BOLT, FUSIBLE LINK	BOULON	TORNILLO	
	25 505 R1	BOLT, 1-3/8" LONG HEX-HD	BOULON	TORNILLO	
	25 296 R1	BOLT, 6-1/2" LONG HEX-HD	BOULON	TORNILLO	
	24 534 R1	NUT	ECROU	TUERCA	
	26 273 R1	WASHER, FLAT (2)	RONDELLE	ARANDELA	
	116 121	WASHER, SPRING LOCK	RONDELLE	ARANDELA	
5		CRANKING MOTOR ASSEMBLY (REFER TO "CRANKING MOTOR") (SEE NOTE 3)	MOTEUR	MOTOR	
	26 311 R1	BOLT (3)	BOULON	TORNILLO	
	25 896 R1	WASHER (3)	RONDELLE	ARANDELA	
6	3 051 084 R1	"O" RING (REPLACES GASKET 1 104 675 C1) (SEE NOTE 3)	JOINT TORIQUE	SELLO ANULAR	
7	1 127 405 C1	BRACE, ALTERNATOR SUPPORT (510)	ENTRETOISE	TENSOR	
7	1 127 411 C1	BRACE, ALTERNATOR SUPPORT (515)	ENTRETOISE	TENSOR	
	26 269 R1	BOLT, HEX-HD	BOULON	TORNILLO	
	25 520 R1	NUT	ECROU	TUERCA	
	27 326 R1	WASHER, FLAT (2)	RONDELLE	ARANDELA	
	OR				
	25 543 R1	WASHER, FLAT (2)	RONDELLE	ARANDELA	
8	1 127 404 C1	BRACKET ASSEMBLY, ALTERNATOR (510)	SUPPORT	SOPORTE	
8	1 127 410 C1	BRACKET ASSEMBLY, ALTERNATOR (515)	SUPPORT	SOPORTE	
9	1 127 409 C1	SUPPORT, ALTERNATOR REAR (515)	SUPPORT	SOPORTE	
<u>OPTIONAL PARTS</u>					
6	285 724 R1	"O" RING (REPLACES GASKET 1 104 675 C1)	JOINT TORIQUE	SELLO ANULAR	
NOTE 3 - REFER TO ENGINE PARTS CATALOG FOR 515 W/D360 ENGINE.					

# ELECTRICAL

REF. NO.	PART NUMBER	DESCRIPTION	FRANÇAIS	ESPAÑOL	DEUTSCH
----------	-------------	-------------	----------	---------	---------

ALTERNATOR (510)  
(DELCO-REMY)

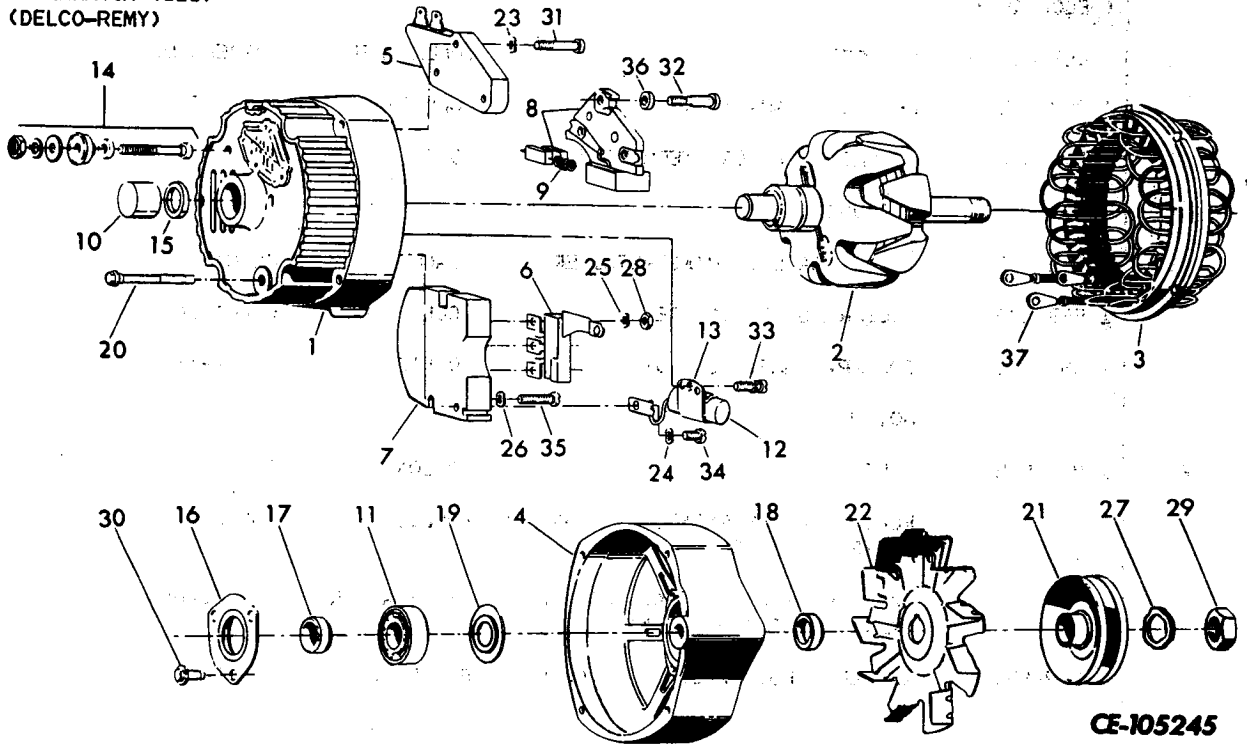

CE-105245

ILLUSTRATIONS ARE OF TYPICAL PARTS ONLY

1	102 379	ALTERNATOR ASSY. (24 V - 40 AMP) (ORDER ALTERNATOR 1 103 164) (CONSISTS OF THE FOLLOWING PARTS -	ALTERNATEUR	ALTERNADOR	
1	1 867 480	FRAME W/BEARING, 9 436 831 AND SEAL, SLIP END	BATI	BASTIDOR	
2	1 876 744	ROTOR ASSY.	ROTOR	ROTOR	
3	1 971 986	STATOR ASSY.	STATOR	ESTATOR	
4	1 970 525	FRAME, DRIVE END	BATI	BASTIDOR	
5	1 116 388	REGULATOR	REGULATEUR	REGULADOR	
6	1 971 528	DIODE, TRIO	DIODE	DIODE	
7	1 891 055	RECTIFIER, BRIDGE	REDRESSEUR	RECTIFICADOR	
8	1 876 873	BRUSH AND HOLDER ASSY., W/SPRING, 1 964 117	BALAI ET SUPPORT	ESCOBILLA Y SOSTEN	
9	1 964 117	SPRING, BRUSH	RESSORT	MUELLE	
10	9 436 831	BEARING, ROLLER SLIP RING END	ROULEMENT	RODAMIENTO	
11	908 019	BEARING, BALL DRIVE END	ROULEMENT	RODAMIENTO	

ALWAYS GIVE ALTERNATOR NUMBER  
WHEN ORDERING PARTS.

## ELECTRICAL

REF. NO.	PART NUMBER	DESCRIPTION	FRANÇAIS	ESPAÑOL	DEUTSCH
ALTERNATOR (510) - CONTINUED (DELCO-REMY)					
12	801 824	CAPACITOR	CONDENSATEUR	CONDENSADOR	
13	1 869 573	BRACKET, CAPACITOR	SUPPORT	SOPORTE	
14	1 846 900	PACKAGE, BATTERY TERMINAL	COLIS	PAQUETE	
15		NOT USED			
16	1 971 993	PLATE, BALL BEARING RETAINER	PLAQUE	PLACA	
17	1 963 139	COLLAR, SHAFT INSIDE	COLLIER	COLLARIN	
18	1 959 991	COLLAR, SHAFT OUTSIDE	COLLIER	COLLARIN	
19		NOT USED			
20	1 956 975	BOLT, THRU (4)	BOULON	TORNILLO	
21		PULLEY (NOT FURNISHED AS PART OF ALTERNATOR ASSY.) (*)	POULIE	POLEA	
22		FAN (NOT FURNISHED AS PART OF ALTERNATOR ASSY.) (*)	VENTILATEUR	VENTILADOR	
23	1 847 933	WASHER, BRUSH HOLDER ATTACHING SCREW	RONDELLE	ARANDELA	
24		NOT USED			
25		NOT USED			
26	1 847 933	WASHER, RECTIFIER BRIDGE ATTACHING SCREW	RONDELLE	ARANDELA	
27	1 941 978	WASHER, SHAFT NUT DRIVE END LOCK	RONDELLE	ARANDELA	
28	453 434	NUT, RECTIFIER BRIDGE	ECROU	TUERCA	
29	1 915 172	NUT, SHAFT DRIVE END	ECROU	TUERCA	
30	1 965 104	BOLT, BALL BEARING RETAINER PLATE ATTACHING (3)	BOULON	TORNILLO	
31	1 876 682	BOLT, BRUSH HOLDER ATTACHING (GROUND)	BOULON	TORNILLO	
32	1 876 681	BOLT, BRUSH HOLDER ATTACHING (INSULATED)	BOULON	TORNILLO	

(\*) - LISTED AND ILLUSTRATED  
W/"ALTERNATOR AND CONNEC-  
TIONS (510) & (515 W/D358)".

ALWAYS GIVE ALTERNATOR NUMBER  
WHEN ORDERING PARTS.



## ELECTRICAL

REF. NO.	PART NUMBER	DESCRIPTION	FRANÇAIS	ESPAÑOL	DEUTSCH
	ALTERNATOR (510) - CONTINUED (DELCO-REMY)				
33	1 851 612	BOLT, CAPACITOR BRACKET	BOULON	TORNILLO	
34	1 851 612	BOLT, CAPACITOR LEAD ATTACHING	BOULON	TORNILLO	
35	1 876 668	BOLT AND WASHER, RECTIFIER BRIDGE ATTACHING	BOULON ET RONDELLE	TORNILLO Y ARANDELA	
36	1 847 933	WASHER, BRUSH HOLDER INSULATED SCREW	RONDELLE	ARANDELA	
37	1 846 548	CLIP, STATOR LEAD TERMINAL (3)	COLLIER	PRESILLA	
	1 852 043	BRACKET, REGULATOR CONNECTOR BODY	SUPPORT	SOPORTE	
	801 532	CAP, VOLTAGE ADJUSTMENT	CHAPEAU	TAPA	
	801 548	CONNECTOR, BODY REGULATOR	RACCORD	CONECTOR	
	1 876 080	LEAD, RECTIFIER BRIDGE TO REGULATOR	PLOMB	CABLE	
	453 844	LOCKWASHER, REGULATOR CONNECTOR BODY BRACKET ATTACHING	RONDELLE D'ARRET	ARANDELA DE SEGURIDAD	
	1 851 808	NUT AND WASHER, REGULATOR STUD	ECROU ET RONDELLE	TUERCA Y ARANDELA	
	454 786	BOLT, REGULATOR CONNECTOR	BOULON	TORNILLO	
	1 851 714	TERMINAL PACKAGE, RELAY	BORNE	TERMINAL	
<p>(*) - LISTED AND ILLUSTRATED W/"ALTERNATOR AND CONNEC- TIONS (510) &amp; (515 W/D358)".</p> <p>ALWAYS GIVE ALTERNATOR NUMBER WHEN ORDERING PARTS.</p>					

## ELECTRICAL

REF. NO.	PART NUMBER	DESCRIPTION	FRANÇAIS	ESPAÑOL	DEUTSCH
----------	-------------	-------------	----------	---------	---------

ALTERNATOR (510) AND (515 W/D358 ENGINE)  
(DELCO-REMY)

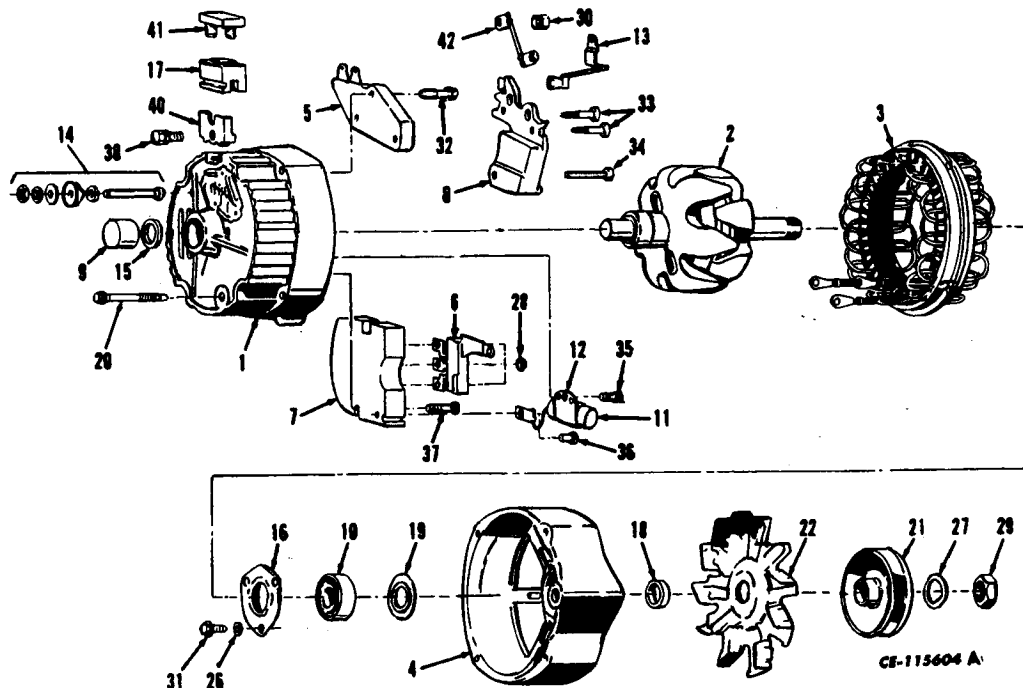

ILLUSTRATIONS ARE OF TYPICAL PARTS ONLY

1	1 102 919	ALTERNATOR ASSEMBLY (24V - 40 AMP) (ORDER 1 103 164) (SEE NOTE 3) (CONSISTS OF THE FOLLOWING PARTS EXCEPT REF. 21 AND 22 -	ALTERNATEUR	ALTERNADOR	
1	1 894 595	FRAME W/BEARING 1 974 862 AND SEAL 1 961 323	BATI	BASTIDOR	
2	1 891 588	ROTOR ASSEMBLY	ROTOR	ROTOR	
3	1 894 594	STATOR ASSEMBLY	STATOR	ESTATOR	
4	1 976 137	FRAME	BATI	BASTIDOR	
5	1 116 388	REGULATOR	REGULATEUR	REGULADOR	
6	1 971 528	DIODE, TRIO	DIODE	DIODO	
7	1 891 055	RECTIFIER, BRIDGE	REDRESSEUR	RECTIFICADOR	
8	1 894 559	BRUSH AND HOLDER ASSEMBLY	BALAI ET SUPPORT	ESCOBILLA Y SOSTEN	
9	1 974 862	BEARING	ROULEMENT	RODAMIENTO	

NOTE 3 - REFER TO ENGINE PARTS CATALOG FOR 515 W/D360 ENGINE.

## ELECTRICAL

REF. NO.	PART NUMBER	DESCRIPTION	FRANÇAIS	ESPAÑOL	DEUTSCH
		ALTERNATOR (510) AND (515 W/D358 ENGINE) - CONTINUED (DELCO-REMY)			
10	1 974 861	BEARING	ROULEMENT	RODAMIENTO	
11	1 971 411	CAPACITOR	CONDENSATEUR	CONDENSADOR	
12	1 869 573	BRACKET	SUPPORT	SOPORTE	
13	1 894 568	RELAY TERMINAL	RELAIS	RELEVADOR	
14	1 864 900	TERMINAL PACKAGE, BATTERY	BORNE	TERMINAL	
15	1 961 323	SEAL, BEARING	JOINT D'ETAN- CHEITE	SELLO	
16	1 971 993	PLATE RETAINER, BEARING	ARRETOIR	RETENEDOR	
17	801 548	CONNECTOR BODY, VOLTAGE ADJ. (ASSEMBLY B)	CORPS	CUERPO	
18	1 959 991	COLLAR, OUTSIDE	COLLIER	COLLARIN	
19	800 832	SLINGER, GREASE	EJECTEUR CIRCULAIRE	DISPOSITIVO LUBRICADOR	
20	1 956 975	BOLT	BOULON	TORNILLO	
21		PULLEY (REFER TO "ALTERNATOR AND CONNECTIONS (510) AND (515 W/D358)")	POULIE	POLEA	
22		FAN (REFER TO "ALTERNATOR AND CONNECTIONS (510) AND (515 W/D358)")	VENTILATEUR	VENTILADOR	
23		NOT USED			
24		NOT USED			
25		NOT USED			
26		NOT USED			
27	1 941 978	WASHER, LOCK	RONDELLE	ARANDELA	
28	453 434	NUT, RECTIFIER BRIDGE	ECROU	TUERCA	
29	1 915 172	NUT, SHAFT	ECROU	TUERCA	
30	1 851 808	NUT, REGULATOR TERMINAL STUD	ECROU	TUERCA	
31	1 965 104	BOLT, BALL BEARING RETAINER ATTACHING	BOULON	TORNILLO	
32	1 894 586	BOLT, REGULATOR ATTACHING	BOULON	TORNILLO	
33	1 876 681	BOLT, BRUSH HOLDER ATTACHING INSULATED	BOULON	TORNILLO	

## ELECTRICAL

REF. NO.	PART NUMBER	DESCRIPTION	FRANÇAIS	ESPAÑOL	DEUTSCH
	ALTERNATOR (510) AND (515 W/D358 ENGINE) - CONTINUED (DELCO-REMY)				
34	1 974 020	BOLT, BRUSH HOLDER ATTACHING	BOULON	TORNILLO	
35	1 851 612	BOLT, CAPACITOR BRACKET	BOULON	TORNILLO	
36	1 851 612	BOLT, CAPACITOR LEAD ATTACHING	BOULON	TORNILLO	
37	1 876 668	BOLT, RECTIFIER BRIDGE ATTACHING	BOULON	TORNILLO	
38	9 437 929	BOLT, VOLTAGE ADJ. CONNECTOR BODY BRACKET ATTACHING (ASSEMBLY B)	BOULON	TORNILLO	
39		NOT USED			
40	1 852 043	BRACKET, VOLTAGE ADJ. CONNECTOR BODY	SUPPORT	SOPORTE	
41	801 532	CAP, VOLTAGE ADJ.	CHAPEAU	TAPA	
42	1 876 080	LEAD, RECTIFIER BRIDGE TO REGULATOR STUD	PLOMB	CABLE	

# ELECTRICAL

REF. NO.	PART NUMBER	DESCRIPTION	FRANÇAIS	ESPAÑOL	DEUTSCH
----------	-------------	-------------	----------	---------	---------

**ALTERNATOR  
(IH) (510) AND (515 W/D-358 ENGINE)**

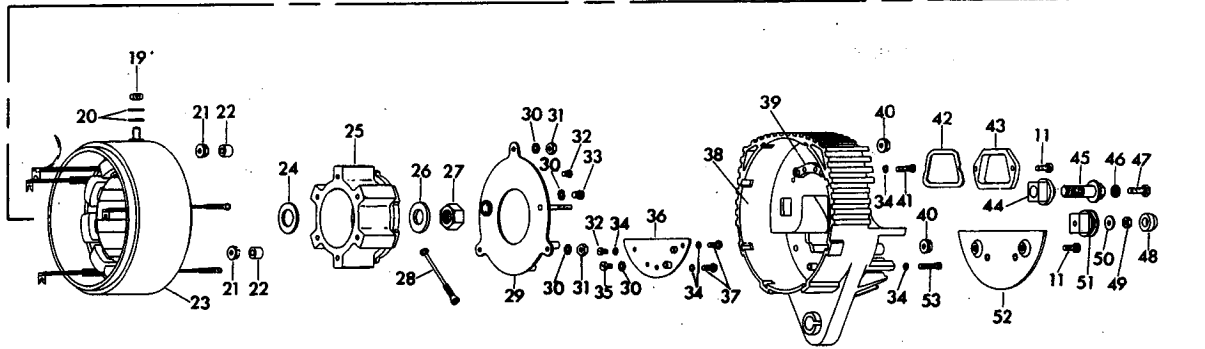
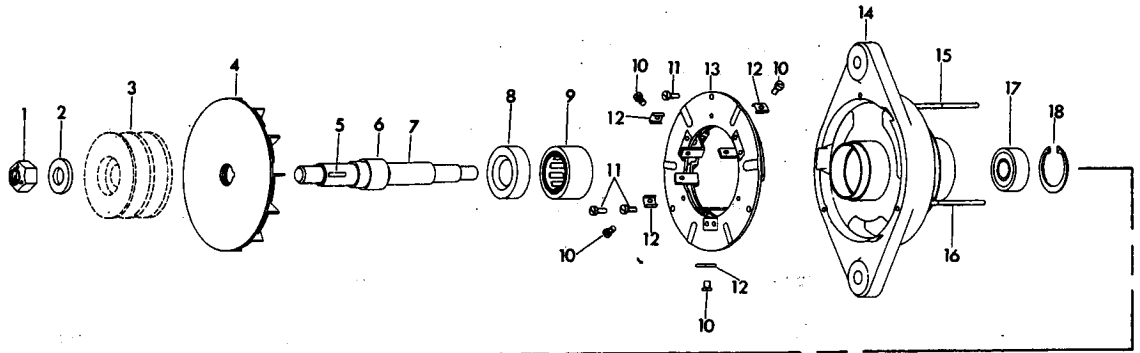

CS-100058

690 479 C91	ALTERNATOR ASSEMBLY (CONSISTS OF THE FOLLOWING PARTS, EXCEPT REF. NO. 3 -	ALTERNATEUR	ALTERNADOR
1	LOCKNUT, 5/8" NF (+)	CONTRE-ECROU	CONTRATUERCA
2	WASHER, .63" I.D. X 1.37" O.D. X .109" HARDENED (+)	RONDELLE	ARANDELA
3	PULLEY (REFER TO "ALTERNATOR AND CONNECTIONS")	POULIE	POLEA
4	634 325 C1 FAN	VENTILATEUR	VENTILADOR
5	KEY, WOODRUFF (PART OF SHAFT ASSEMBLY, 634 332 C91; ALSO PART OF PACKAGE, 634 335 C91)	CLAVETTE	LLAVE
6	SHAFT (ORDER SHAFT ASSEMBLY, 634 332 C91)	ARBRE	EJE
7	634 332 C91 SHAFT ASSEMBLY (CONSISTS OF REF. NOS. 5, 6, 8, 9 AND 17)	ARBRE	EJE
(+)		- ORDER PACKAGE, 634 335 C91.	

## ELECTRICAL

REF. NO.	PART NUMBER	DESCRIPTION	FRANÇAIS	ESPAÑOL	DEUTSCH
ALTERNATOR - CONTINUED (IH) (510) AND (515 W/D-358 ENGINE)					
8		SEAL, BEARING (ORDER SHAFT ASSEMBLY, 634 332 C91)	JOINT D'ETAN- CHEITE	SELLO	
9		BEARING, FRONT (ORDER SHAFT ASSEMBLY, 634 332 C91)	ROULEMENT	RODAMIENTO	
10		SCREW, NO. 10 NF X 1/4" PAN-HD (+) (4)	VIS	TORNILLO	
11		SCREW, NO. 8 X 3/8" PAN-HD (+) (7)	VIS	TORNILLO	
12		TERMINAL LOCK (+) (4)	VERROU	CERRADURA	
13	634 330 C1	HEAT SINK	DISSIPATEUR THERMIQUE	DISIPADOR DE CALOR	
14	634 334 C91	FORGING AND FIELD WINDING	PIECE DE FORGE ET BOBINAGE INDUCTEUR	FORJA Y ARRO- LLAMIENTO INDUCTOR	
15		STUD, 4-1/8" LONG (+)	ERGOT	ESPARRAGO	
16		STUD, 4-3/4" LONG (+) (2)	ERGOT	ESPARRAGO	
17		BEARING, REAR (ORDER SHAFT ASSEMBLY, 634 332 C91)	ROULEMENT	RODAMIENTO	
18		RETAINING RING (+)	BAGUE	ANILLO	
19		LOCKNUT, 1/4" (+)	CONTRE-ECROU	CONTRATUERCA	
20		WASHER, .260" I.D. X .56" O.D. X .040" FLAT (+) (2)	RONDELLE	ARANDELA	
21		NUT, NO. 10 NF X .440" O.D., FLANGED HEX (+) (3)	ECROU	TUERCA	
22		BUSHING, .203" I.D. X .38" O.D. X .27" (+) (3)	DOUILLE	BUJE	
23	637 476 C91	STATOR AND SHELL	STATOR ET COQUILLE	ESTATOR Y ARMAZON	
24		WASHER, .673" I.D. X 1.18" O.D. X .063" HARDENED (+)	RONDELLE	ARANDELA	
25	634 331 C1	ROTOR	ROTOR	ROTOR	
26		WASHER, .53" I.D. X 1.06" O.D. X .09" HARDENED (+)	RONDELLE	ARANDELA	
27		LOCKNUT, 1/2" NF (+)	CONTRE-ECROU	CONTRATUERCA	
28	634 329 C1	GROUND LEAD	PLOMB	CABLE	
29	634 328 C1	REGULATOR	REGULATEUR	REGULADOR	
(+ ) - ORDER PACKAGE, 634 335 C91.					

## ELECTRICAL

REF. NO.	PART NUMBER	DESCRIPTION	FRANÇAIS	ESPAÑOL	DEUTSCH
ALTERNATOR - CONTINUED (IH) (510) AND (515 W/D-358 ENGINE)					
30		WASHER, .209" I.D. X .365" O.D. X .015" SPRING (+) (6)	RONDELLE	ARANDELA	
31		NUT, NO. 10 DOUBLE CHAMFERED, HEX (+) (3)	ECROU	TUERCA	
32		SCREW, NO. 6 X 3/16" PAN-HD (+) (2)	VIS	TORNILLO	
33		SCREW, NO. 10 NF X 3/16" PAN-HD (+) (2)	VIS	TORNILLO	
34		WASHER, .140" I.D. X .240" O.D. X .015" SPRING (+) (6)	RONDELLE	ARANDELA	
35		SCREW, NO. 8 X 3/16" BINDING HEAD (+)	VIS	TORNILLO	
36	634 327 C1	LOAD DUMP	CULBUTEUR DE CHARGE	AMORTIGUADOR DE CARGA	
37		SCREW, NO. 6 X .312" ROUND HEAD (+) (3)	VIS	TORNILLO	
38	634 326 C91	END HOUSING	BOITIER	CAJA	
39		INSULATOR (+)	ISOLATEUR	AISLADOR	
40		LOCKNUT, NO. 10 X .465" O.D., FLANGED HEX (+) (3)	CONTRE-ECROU	CONTRATUERCA	
41		SCREW, NO. 6 X 1/2" PAN HEAD (+)	VIS	TORNILLO	
42		GASKET (+)	JOINT	JUNTA	
43		VOLTAGE ADJUST COVER (+)	COUVERCLE	CUBIERTA	
44		INSULATOR (RED) (+)	ISOLATEUR	AISLADOR	
45		STUD, 7/16" X 1.03", OUTPUT (+)	ERGOT	ESPARRAGO	
46		LOCKWASHER, .225" I.D. X .058" SPLIT (+)	RONDELLE D'ARRET	ARANDELA DE SEGURIDAD	
47		SCREW, NO. 12 X 1/2" HEX-HD CAP (+)	VIS	TORNILLO	
48		RUBBER "R" TERMINAL CAP (+)	CHAPEAU	TAPA	
49		LOCKNUT, NO. 8 NF (+)	CONTRE-ECROU	CONTRATUERCA	
50		WASHER, .171" I.D. X .500" O.D. X .035", FLAT (+)	RONDELLE	ARANDELA	
51		INSULATOR (WHITE) (+)	ISOLATEUR	AISLADOR	
52		PLATE, COVER (ORDER HOUSING ASSEMBLY, 634 326 C91)	PLAQUE	PLACA	
(+ ) - ORDER PACKAGE, 634 335 C91.					

# ELECTRICAL

REF. NO.	PART NUMBER	DESCRIPTION	FRANÇAIS	ESPAÑOL	DEUTSCH
		ALTERNATOR - CONTINUED (IH) (510) AND (515 W/D-358 ENGINE)			
53		SCREW, NO. 6 X 5/8" PAN-HD (+)	VIS	TORNILLO	
	634 335 C91	PACKAGE, SMALL PARTS (HARDWARE) (CONSISTS OF REF. NOS. 1, 2, 5, 10, 11, 12, 15, 16, 18 THRU 22, 24, 26, 27, 30 THRU 35, 37, 39 THRU 51 AND 53)	COLIS	PAQUETE	
		(+) - ORDER PACKAGE, 634 335 C91.			



# ELECTRICAL

REF. NO.	PART NUMBER	DESCRIPTION	FRANÇAIS	ESPAÑOL	DEUTSCH
----------	-------------	-------------	----------	---------	---------

CRANKING MOTOR (510)  
(DELCO-REMY)

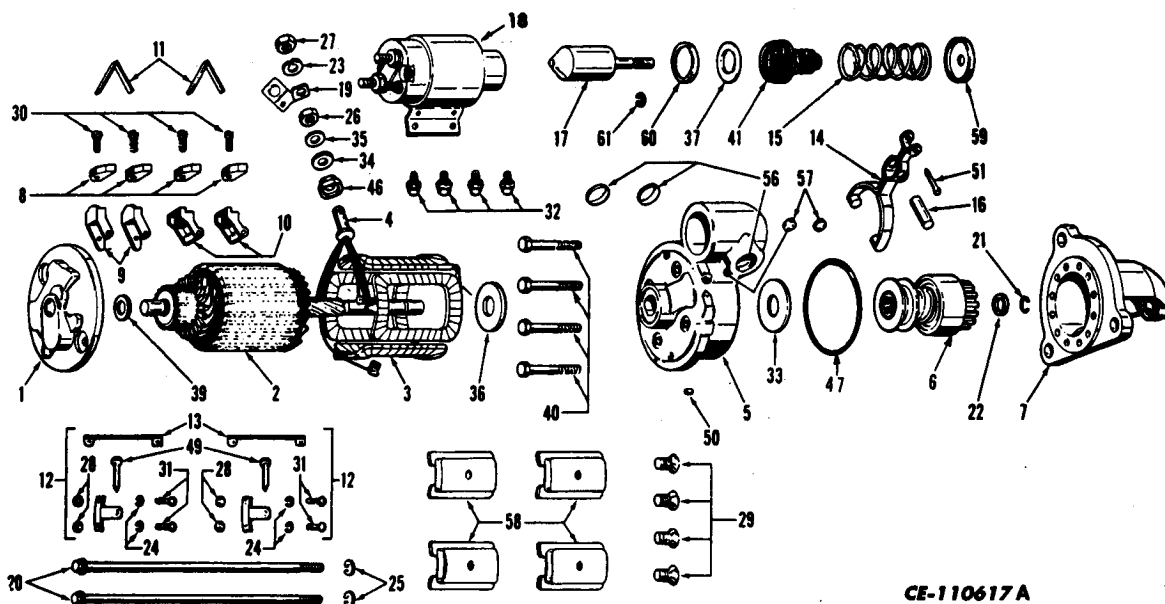

CE-110617A

ILLUSTRATIONS ARE OF TYPICAL PARTS ONLY

1	1 113 248	CRANKING MOTOR ASSY. (24 VOLT) (ORDER CRANKING MOTOR, 1 113 257) (%)	MOTEUR	MOTOR
1	1 113 257	CRANKING MOTOR ASSY. (24 VOLT) (%) (SEE NOTE 3)	MOTEUR	MOTOR
1	1 891 925	FRAME W/BUSHING, 1 891 927, PLUG, 9 427 882, AND WICK ASSY., 1 891 882, COMMUTATOR END	BATI	BASTIDOR
2	1 894 006	ARMATURE	ARMATURE	ARMADURA
3	1 867 411	COIL, FIELD (FOUR COILS)	ENROULEMENT	BOBINA
4	1 933 879	STUD, TERMINAL	ERGOT	ESPARRAGO

(%) - ALWAYS GIVE CRANKING MOTOR  
NUMBER WHEN ORDERING PARTS.

NOTE 3 - REFER TO ENGINE PARTS  
CATALOG FOR 515 W/D360  
ENGINE.

## ELECTRICAL

REF. NO.	PART NUMBER	DESCRIPTION	FRANÇAIS	ESPAÑOL	DEUTSCH
		CRANKING MOTOR (510) - CONTINUED (DELCO-REMY)			
5	1 851 986	HOUSING ASSY., LEVER (COMPOSED OF - 1 BUSHING 1 933 999 1 PLUG 9 427 882 1 PLUG 1 945 356 1 WICK 1 916 439)	BOITIER	CAJA	
6	1 894 005	DRIVE, MOTOR (A)	COMMANDE	MANDO	
6	1 976 136	DRIVE, MOTOR (B)	COMMANDE	MANDO	
7	830 711	HOUSING W/BUSHING, 1 955 944, PLUG, 9 427 882 AND WICK ASSY., 1 916 439, DRIVE	BOITIER	CAJA	
8	1 906 990	BRUSH (4)	BALAI	ESCOBILLA	
9	1 940 477	HOLDER, BRUSH GROUND (2)	SUPPORT	SOSTEN	
10	1 950 546	HOLDER, BRUSH INSULATING (2)	SUPPORT	SOSTEN	
11	1 945 620	SPRING, BRUSH (4)	RESSORT	MUELLE	
12	1 877 164	PACKAGE, BRUSH SUPPORT (COMPOSED OF - 1 LEAD 1 930 694 2 NUT 120 361 1 PIN 1 851 977 2 SCREW 445 639 2 WASHER 453 435)	COLIS	PAQUETE	
13	1 930 694	LEAD, GROUND	PLOMB	CABLE	
14	1 851 954	LEVER, SHIFT	LEVIER	PALANCA	
15	1 948 521	SPRING, LEVER	RESSORT	MUELLE	
16	1 851 953	SHAFT, LEVER	ARBRE	EJE	
17	1 851 966	PLUNGER	PLONGEUR	EMBOLO BUZO	
18		SWITCH ASSY. (REFER TO "SOLENOID SWITCH")	INTERRUPTEUR	INTERRUPTOR	
19	1 851 983	CONNECTOR, SWITCH	RACCORD	CONECTOR	
20		NOT USED			
21		NOT USED			
22		NOT USED			
23	9 421 425	WASHER, TERMINAL STUD LOCK	RONDELLE	ARANDELA	
24	453 435	WASHER, LOCK (2)	RONDELLE	ARANDELA	
25		NOT USED			
		ALWAYS USE CRANKING MOTOR NUM- BER WHEN ORDERING PARTS.			

## ELECTRICAL

REF. NO.	PART NUMBER	DESCRIPTION	FRANÇAIS	ESPAÑOL	DEUTSCH
		CRANKING MOTOR (510) - CONTINUED (DELCO-REMY)			
26	9 415 318	NUT, TERMINAL STUD (3/8" THICK)	ECROU	TUERCA	
27	1 904 419	NUT, TERMINAL STUD (5/32" THICK)	ECROU	TUERCA	
28	120 361	NUT, BRUSH SUPPORT ATTACHING SCREW (2)	ECROU	TUERCA	
29	1 968 396	SCREW, POLE SHOE (4)	VIS	TORNILLO	
30	1 959 514	SCREW, BRUSH ATTACHING (4)	VIS	TORNILLO	
31	445 639	SCREW, BRUSH SUPPORT ATTACHING (2)	VIS	TORNILLO	
32	1 930 611	SCREW W/LOCK WASHER, SWITCH ATTACHING (4)	VIS	TORNILLO	
33	821 453	WASHER, BRAKE (BETWEEN LEVER HOUSING AND MOTOR DRIVE)	RONDELLE	ARANDELA	
34	1 950 029	WASHER, INSULATING TERMINAL STUD	RONDELLE	ARANDELA	
35	1 950 154	WASHER, TERMINAL STUD PLAIN	RONDELLE	ARANDELA	
36	1 942 283	WASHER, SPACE (BETWEEN LEVER HOUSING AND ARMATURE)	RONDELLE	ARANDELA	
37	1 948 519	WASHER, RETAINER SPRING	RONDELLE	ARANDELA	
39	1 914 842	WASHER, COMMUTATOR END SPACE	RONDELLE	ARANDELA	
40		NOT USED			
41	802 077	BOOT	PROTECTEUR	PROTECTOR	
42	1 891 927	BUSHING, COMMUTATOR END	DOUILLE	BUJE	
43	1 955 994	BUSHING, DRIVE END	DOUILLE	BUJE	
44	1 933 999	BUSHING, LEVER HOUSING	DOUILLE	BUJE	
46	1 931 783	BUSHING, INSULATING TERMINAL STUD	DOUILLE	BUJE	
47		NOT USED			
49	1 851 977	PIN, BRUSH HOLDER	CHEVILLE	PASADOR	
54	9 427 882	PLUG, PIPE DRIVE END	BOUCHON	TAPON	
55	9 427 882	PLUG, PIPE LEVER HOUSING	BOUCHON	TAPON	
56		NOT USED			
57		NOT USED			
59	1 948 526	RETAINER, SPRING (13/32" HOLE)	ARRETOIR	RETENEDOR	
60	1 948 520	RETAINER, SPRING (1-13/64" HOLE)	ARRETOIR	RETENEDOR	
		ALWAYS USE CRANKING MOTOR NUM- BER WHEN ORDERING PARTS.			

## ELECTRICAL

REF. NO.	PART NUMBER	DESCRIPTION	FRANÇAIS	ESPAÑOL	DEUTSCH
CRANKING MOTOR (510) - CONTINUED (DELCO-REMY)					
61	9 415 235	RING, SPRING RETAINER SNAP	BAGUE	ANILLO	
61	1 891 928	WICK, COMMUTATOR END OIL	MECHE	MECHA	
62	1 916 439	WICK, LEVER HOUSING OIL	MECHE	MECHA	
63	1 916 439	WICK, DRIVE END OIL	MECHE	MECHA	
	1 964 857	GASKET, LEVER HOUSING PLUG	JOINT	JUNTA	
	9 421 423	LOCKWASHER, COMMUTATOR END FRAME ATTACHING	RONDELLE D'ARRET	ARANDELA DE SEGURIDAD	
	9 421 423	LOCKWASHER, LEVER HOUSING ATTACHING	RONDELLE D'ARRET	ARANDELA DE SEGURIDAD	
	1 914 873	INSULATION, FIELD COIL	INSOLEMENT	AISLANTE	
	9 421 424	LOCKWASHER, DRIVE END ATTACHING BOLT	RONDELLE D'ARRET	ARANDELA DE SEGURIDAD	
	9 421 425	LOCKWASHER, CONNECTOR ATTACHING TO SWITCH	RONDELLE D'ARRET	ARANDELA DE SEGURIDAD	
	1 851 960	"0" RING, ARMATURE AND LEVER HOUSING	JOINT TORIQUE	SELLO ANULAR	
	1 894 642	"0" RING, SHIFT LEVER (3/8" I.D.)	JOINT TORIQUE	SELLO ANULAR	
	1 894 643	"0" RING, SHIFT LEVER (1/2" I.D.)	JOINT TORIQUE	SELLO ANULAR	
	134 566	NUT, CONNECTOR ATTACHING AND COMMUTATOR TERMINAL	ECROU	TUERCA	
	1 851 995	NUT, PLUNGER ROD GUIDE ADJUSTING	ECROU	TUERCA	
	9 415 318	NUT, CONNECTOR ATTACHING TO SWITCH	ECROU	TUERCA	
	9 427 882	PLUG, DRIVE END PIPE	BOUCHON	TAPON	
	9 415 235	RING, SHIFT LEVER SNAP	BAGUE	ANILLO	
	1 945 356	PLUG, LEVER HOUSING INSPECTION	BOUCHON	TAPON	
	1 870 513	SCREW, DRIVE HOUSING ATTACHING	VIS	TORNILLO	
	1 914 869	SCREW, COMMUTATOR END FRAME ATTACHING	VIS	TORNILLO	
	1 867 150	SEAL, OIL LEVER HOUSING	JOINT D'ETAN- CHEITE	SELLO	
	1 914 842	WASHER, DRIVE END	RONDELLE	ARANDELA	
ALWAYS USE CRANKING MOTOR NUM- BER WHEN ORDERING PARTS.					

# ELECTRICAL

REF. NO.	PART NUMBER	DESCRIPTION	FRANÇAIS	ESPAÑOL	DEUTSCH
----------	-------------	-------------	----------	---------	---------

CRANKING MOTOR (515 W/D358 ENGINE)  
(DELCO-REMY)

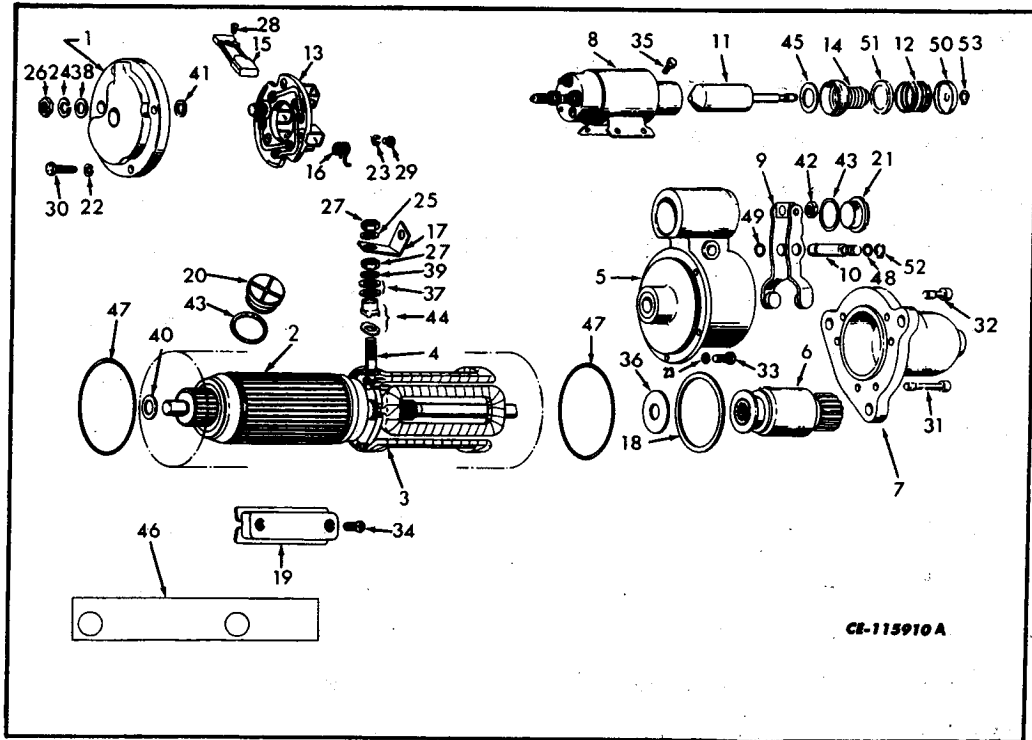

ILLUSTRATIONS ARE OF TYPICAL PARTS ONLY

	1 113 485	CRANKING MOTOR ASSY. (24 VOLT)	MOTEUR	MOTOR
1	1 892 575	FRAME W/BUSHING 1 891 927, AND WICK, 1 891 928	BATI	BASTIDOR
2	1 967 044	ARMATURE	ARMATURE	ARMADURA
3	1 846 926	FIELD COIL ASSY., W/STUD 1 950 561	ENROULEMENT	BOBINA
4	1 950 561	STUD, TERMINAL	ERGOT	ESPARRAGO
5	1 947 262	HOUSING ASSY., LEVER (COMPOSED OF -	BOITIER	CAJA
		1 BUSHING 1 894 637	DOUILLE	BUJE
		1 PLUG 9 427 882	BOUCHON	TAPON
		1 SEAL 1 918 047	JOINT D'ETAN-	SELLO
		1 WICK 1 916 439	CHEITE	MECHA
		1 WASHER 1 911 644	RONDELLE	ARANDELA
6	1 975 112	DRIVE, MOTOR	COMMANDE	MANDO
7	1 892 158	HOUSING, DRIVE W/BUSHING 1 894 635, WICK, 1 916 439 AND PLUG 9 427 882	BOITIER	CAJA

## ELECTRICAL

REF. NO.	PART NUMBER	DESCRIPTION	FRANÇAIS	ESPAÑOL	DEUTSCH
		CRANKING MOTOR (515 W/D358 ENGINE) - CONTINUED (DELCO-REMY)			
8		SWITCH, SOLENOID (REFER TO "SOLENOID SWITCH")	INTERRUPTEUR	INTERRUPTOR	
9	1 851 954	LEVER, SHIFT	LEVIER	PALANCA	
10	1 948 529	LEVER, SHAFT	LEVIER	PALANCA	
11	1 948 522	PLUNGER ASSEMBLY	PLONGEUR	EMBOLO BUZO	
12	1 948 521	SPRING, SHIFT LEVER	RESSORT	MUELLE	
13	1 851 940	BRUSH PLATE ASSEMBLY W/SPRING, 1 971 846	PLAQUE	PLACA	
14	801 077	BOOT	PROTECTEUR	PROTECTOR	
15	1 906 986	BRUSH (4)	BALAI	ESCOBILLA	
16	1 971 846	SPRING, BRUSH	RESSORT	MUELLE	
17		NOT USED			
18	1 945 468	CONNECTOR	RACCORD	CONECTOR	
19	1 945 476	GASKET	JOINT	JUNTA	
20	1 934 478	SHOE, POLE (4)	SABOT	ZAPATO	
21	1 945 356	PLUG, INSPECTION (2)	BOUCHON	TAPON	
22	1 945 356	PLUG, LEVER HOUSING	BOUCHON	TAPON	
24	9 421 423	LOCKWASHER (5)	RONDELLE D'ARRET	ARANDELA DE SEGURIDAD	
25	9 421 425	LOCKWASHER	RONDELLE D'ARRET	ARANDELA DE SEGURIDAD	
27	9 421 423	LOCKWASHER	RONDELLE D'ARRET	ARANDELA DE SEGURIDAD	
28	9 421 425	LOCKWASHER	RONDELLE D'ARRET	ARANDELA DE SEGURIDAD	
29	9 421 427	LOCKWASHER	RONDELLE D'ARRET	ARANDELA DE SEGURIDAD	
30		NOT USED			
31	9 421 305	NUT, PLUNGER ROD GUIDE ADJUSTMENT	ECROU	TUERCA	
32	9 415 318	NUT, TERMINAL STUD COMMUTATOR END	ECROU	TUERCA	
33	9 414 418	NUT, TERMINAL STUD	ECROU	TUERCA	
34	453 418	SCREW, BRUSH ATTACHMENT	VIS	TORNILLO	

## ELECTRICAL

REF. NO.	PART NUMBER	DESCRIPTION	FRANÇAIS	ESPAÑOL	DEUTSCH
CRANKING MOTOR (515 W/D358 ENGINE) - CONTINUED (DELCO-REMY)					
35	1 847 807	SCREW, BRUSH PLATE ATTACHMENT	VIS	TORNILLO	
36	1 914 869	SCREW, COMMUTATOR END FRAME ATTACHMENT	VIS	TORNILLO	
37	1 948 536	SCREW, DRIVE HOUSING	VIS	TORNILLO	
38	1 948 537	SCREW, DRIVE HOUSING	VIS	TORNILLO	
39		NOT USED			
40	1 914 869	SCREW, LEVER HOUSING	VIS	TORNILLO	
41	1 968 396	SCREW, POLE SHOE ATTACHMENT	VIS	TORNILLO	
42	1 930 611	SCREW, SWITCH ATTACHMENT	VIS	TORNILLO	
43	1 911 644	WASHER, DRIVE END BRAKE	RONDELLE	ARANDELA	
44	1 922 457	WASHER, FIELD TERMINAL STUD	RONDELLE	ARANDELA	
45	805 790	WASHER, COMMUTATOR END TERMINAL STUD	RONDELLE	ARANDELA	
47	1 914 647	WASHER, FIELD TERMINAL STUD	RONDELLE	ARANDELA	
48	1 948 519	WASHER, RETAINER SPRING	RONDELLE	ARANDELA	
49	1 914 842	WASHER, COMMUTATOR END	RONDELLE	ARANDELA	
50	1 936 466	WASHER, BETWEEN ARMATURE AND DRIVE END	RONDELLE	ARANDELA	
51	1 891 927	BUSHING, COMMUTATOR END	DOUILLE	BUJE	
53	1 894 635	BUSHING, DRIVE END	DOUILLE	BUJE	
54	1 965 472	BUSHING, FIELD TERMINAL STUD	DOUILLE	BUJE	
55	1 894 637	BUSHING, LEVER HOUSING	DOUILLE	BUJE	
56	1 964 857	GASKET, INSPECTION PLUG COMMUTATOR END	JOINT	JUNTA	
57	1 964 857	GASKET, INSPECTION PLUG LEVER HOUSING	JOINT	JUNTA	
58		NOT USED			
59	1 971 857	INSULATOR, FIELD COIL	ISOLATEUR	AISLADOR	
61	1 916 272	"O" RING, COMMUTATOR END	JOINT TORIQUE	SELLO ANULAR	
62	1 916 272	"O" RING, DRIVE END	JOINT TORIQUE	SELLO ANULAR	
	1 914 873	INSULATOR, FIELD COIL (TRIANGLE)	ISOLATEUR	AISLADOR	
	1 916 439	WICK, DRIVE END	MECHE	MECHA	
	9 427 882	PLUG, PIPE, DRIVE END	BOUCHON	TAPON	

## ELECTRICAL

REF. NO.	PART NUMBER	DESCRIPTION	FRANÇAIS	ESPAÑOL	DEUTSCH
----------	-------------	-------------	----------	---------	---------

SOLENOID SWITCH (515 W/D358)  
(DELCO-REMY)

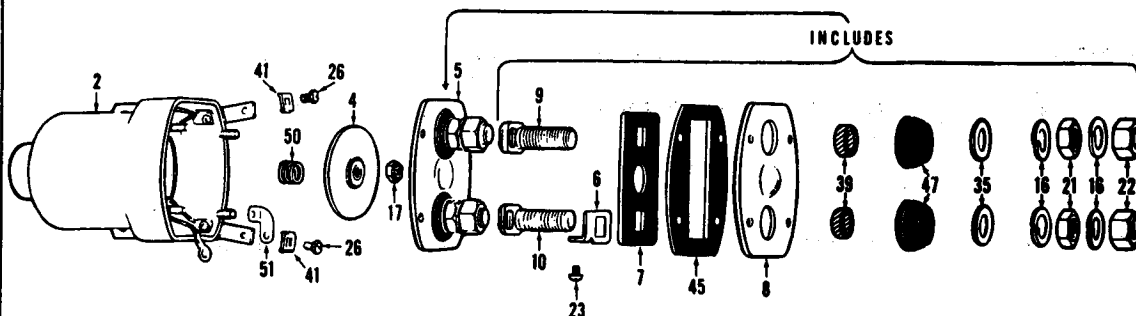

CE-96364

ILLUSTRATIONS ARE OF TYPICAL PARTS ONLY

1	119 848	SWITCH ASSY., SOLENOID (PART OF CRANKING MOTOR ASSY., 1 113 386 (515) (SEE NOTE 3) (CONSISTS OF THE FOLLOWING PARTS -	INTERRUPTEUR	INTERRUPTOR
2	1 969 196	CASE AND COIL	BOITE ET ENROULEMENT	CAJA Y BOBINA
4	1 954 861	DISC, CONTACT	DISQUE	DISCO
5	1 953 242	PLATE, TERMINAL	PLAQUE	PLACA
6	1 915 716	SUPPORT, LEAD	SUPPORT	SOPORTE
7	1 931 673	INSULATOR	INSULATEUR	AISLADOR
8	1 948 659	PLATE, TERMINAL	PLAQUE	PLACA
9	1 953 244	STUD, BAT. TERMINAL	ERGOT	ESPARRAGO
10	1 906 049	STUD, MOTOR TERMINAL	ERGOT	ESPARRAGO
16	9 421 427	WASHER, LOCK TERMINAL STUD	RONDELLE	ARANDELA
17	1 907 300	NUT, CONTACT ATTACHING	ECROU	TUERCA
19	1 948 656	NUT, TERMINAL PLATE ATTACHING	ECROU	TUERCA
21	9 414 418	NUT, TERMINAL	ECROU	TUERCA
22	9 413 509	NUT, TERMINAL	ECROU	TUERCA
23	1 840 633	SCREW, COIL LEAD ATTACHING	VIS	TORNILLO
26	1 915 717	SCREW, TERMINAL	VIS	TORNILLO
35	1 914 647	WASHER, PLAIN TERMINAL	RONDELLE	ARANDELA
39	1 942 969	BUSHING, TERMINAL STUD INSULATOR	DOUILLE	BUJE

NOTE 3 - REFER TO ENGINE PARTS CATALOG FOR 515 W/D360 ENGINE.



## ELECTRICAL

REF. NO.	PART NUMBER	DESCRIPTION	FRANÇAIS	ESPAÑOL	DEUTSCH
SOLENOID SWITCH (515 W/D358) - CONTINUED (DELCO-REMY)					
41	1 915 718	CLAMP, TERMINAL	COLLIER	GRAMPA	
45	1 950 111	GASKET, TERMINAL PLATE	JOINT	JUNTA	
47	1 851 632	INSULATOR, TERMINAL STUD	ISOLATEUR	AISLADOR	
50	1 948 661	SPRING, CONTACT RETURN	RESSORT	MUELLE	
51	1 924 970	STRAP, GROUND	SANGLE	TIRA	

## ELECTRICAL

REF. NO.	PART NUMBER	DESCRIPTION	FRANÇAIS	ESPAÑOL	DEUTSCH
----------	-------------	-------------	----------	---------	---------

SOLENOID SWITCH (510)  
(DELCO-REMY)

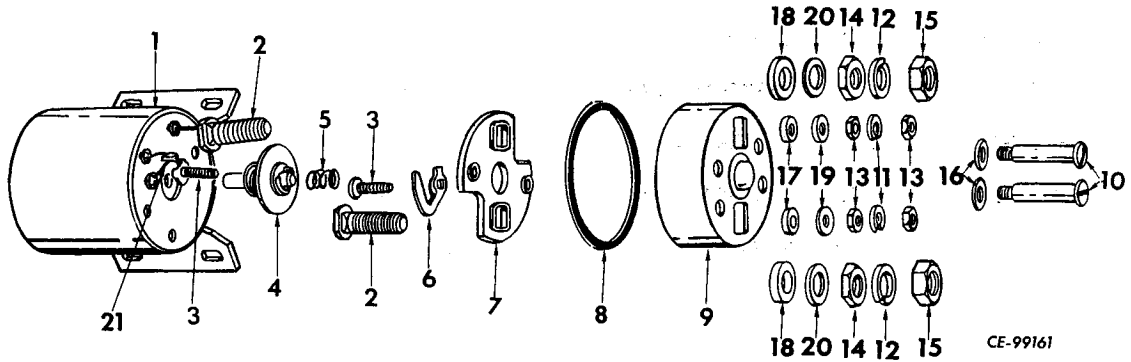

CE-99161

ILLUSTRATIONS ARE OF TYPICAL PARTS ONLY

1	1 115 542	SWITCH ASSY., SOLENOID (CONSISTS OF THE FOLLOWING PARTS -	INTERRUPTEUR	INTERRUPTOR	
1		CASE AND COIL (NOT FURNISHED SEPARATELY)	BOITE ET ENROULEMENT	CAJA Y BOBINA	
2	1 958 754	STUD, MOTOR TERMINAL	ERGOT	ESPARRAGO	
2	1 958 751	STUD, BATTERY TERMINAL	ERGOT	ESPARRAGO	
3	1 960 248	STUD, TERMINAL	ERGOT	ESPARRAGO	
4	1 952 563	CONTACT ASSY.	CONTACT	CONTACTO	
5	1 853 342	SPRING, RETURN	RESSORT	MUELLE	
6		NOT USED			
7		NOT USED			
8	1 852 604	GASKET, COVER	JOINT	JUNTA	
9	1 851 994	COVER	COUVERCLE	CUBIERTA	
10	1 943 225	STUD, COVER (2)	ERGOT	ESPARRAGO	
11	453 435	WASHER, NO. 10 SPRING LOCK TYPE LOCK	RONDELLE	ARANDELA	
12	9 421 425	WASHER, 3/8" TERMINAL SPRING LOCK TYPE LOCK (2)	RONDELLE	ARANDELA	
13	9 415 318	NUT, 3/8" (2)	ECROU	TUERCA	
14	1 904 419	NUT, 3/8 X 5/32" (2)	ECROU	TUERCA	
15		NOT USED			
16	1 923 935	WASHER, COVER ATTACHING SCREW (2)	RONDELLE	ARANDELA	
		ALWAYS GIVE CRANKING MOTOR NUMBER WHEN ORDERING PARTS.			

# ELECTRICAL

REF. NO.	PART NUMBER	DESCRIPTION	FRANÇAIS	ESPAÑOL	DEUTSCH
		SOLENOID SWITCH (510) - CONTINUED (DELCO-REMY)			
17	1 950 063	WASHER, NO. 10 TERMINAL (INSULATED) (2)	RONDELLE	ARANDELA	
18	1 950 064	WASHER, 3/8" TERMINAL (SEALING TYPE) (2)	RONDELLE	ARANDELA	
19	1 856 056	WASHER, NO. 10 TERMINAL PLAIN (2)	RONDELLE	ARANDELA	
20	805 790	WASHER, 3/8" TERMINAL PLAIN (2)	RONDELLE	ARANDELA	
21	1 958 278	CLIP, TERMINAL	COLLIER	PRESILLA	
		ALWAYS GIVE CRANKING MOTOR NUMBER WHEN ORDERING PARTS.			

## ELECTRICAL

REF. NO.	PART NUMBER	DESCRIPTION	FRANÇAIS	ESPAÑOL	DEUTSCH
----------	-------------	-------------	----------	---------	---------

FRONT DRIVE LAMP AND MOUNTING (510)

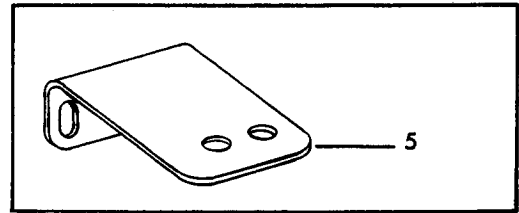
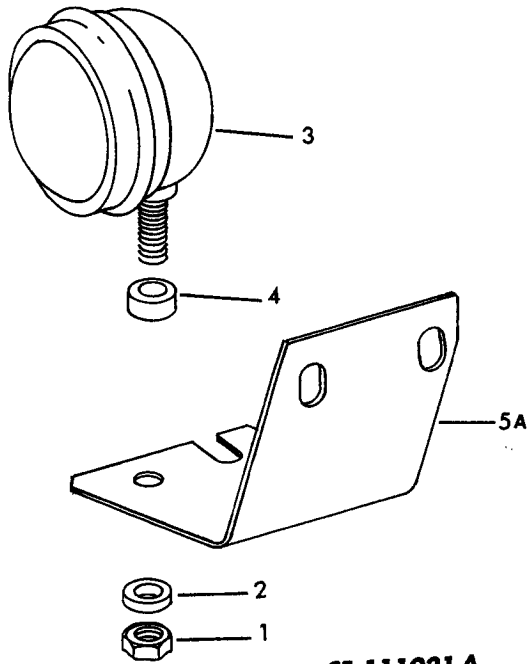

**CE-111021 A**

1	18 452 R1	LOCKNUT, 1/2" NF (2)	CONTRE-ECROU	CONTRATUERCA	
2	176 749 H1	SPACER (2)	ENTRETOISE	ESPACIADOR	
3		LAMP, FRONT (REFER TO "FRONT DRIVING LAMP") (2)	LAMPE	LAMPARA	
4	1 102 538 C1	SPACER (2)	ENTRETOISE	ESPACIADOR	
5	1 102 534 C1	SUPPORT, R.-H. (USED ON MACHINES WITH DRIVE LAMP MOUNTED ON TOP OF SUPPORT)	SUPPORT	SOPORTE	
5	1 102 535 C1	SUPPORT, L.-H. (USED ON MACHINES WITH DRIVE LAMP MOUNTED ON TOP OF SUPPORT)	SUPPORT	SOPORTE	
5A	1 128 247 C1	SUPPORT, R.-H. (USED ON MACHINES WITH DRIVE LAMP MOUNTED INSIDE OF SUPPORT)	SUPPORT	SOPORTE	
5A	1 128 246 C1	SUPPORT, L.-H. (USED ON MACHINES WITH DRIVE LAMP MOUNTED INSIDE OF SUPPORT)	SUPPORT	SOPORTE	
	24 839 R1	BOLT, HEX-HD (4)	BOULON	TORNILLO	
	25 534 R1	WASHER, FLAT (4)	RONDELLE	ARANDELA	
	27 830 R1	GROMMET (2)	PASSE FIL	OJAL	

## ELECTRICAL

REF. NO.	PART NUMBER	DESCRIPTION	FRANÇAIS	ESPAÑOL	DEUTSCH
----------	-------------	-------------	----------	---------	---------

**FRONT DRIVE LAMPS AND MOUNTING (515)**

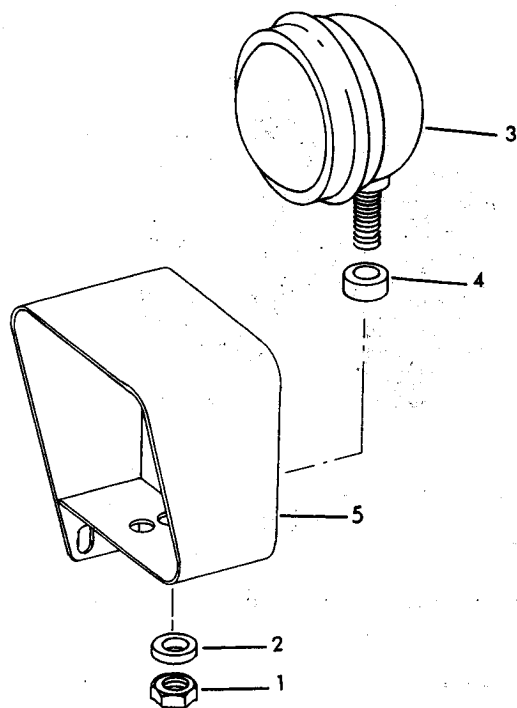

**CE-111322**

1	9 411 648	NUT (2) 515 - 61804 AND BELOW	ECROU	TUERCA	
1	18 452 R1	NUT (2) 515 - 61805 AND UP	ECROU	TUERCA	
2	176 749 H1	SPACER (2)	ENTRETOISE	ESPACIADOR	
3		LAMP, FRONT (REFER TO "FRONT DRIVE LAMP") (2)	LAMPE	LAMPARA	
4	921 311 C1	SPACER (2)	ENTRETOISE	ESPACIADOR	
5	1 102 537 C1	SUPPORT, LAMP - L.H.	SUPPORT	SOPORTE	
5	1 102 536 C1	SUPPORT, LAMP - R.H.	SUPPORT	SOPORTE	
	24 839 R1	BOLT (4)	BOULON	TORNILLO	
	25 534 R1	WASHER, FLAT (4)	RONDELLE	ARANDELA	
1	105 199 C1	GROMMET (2)	PASSE FIL	OJAL	
<u>OPTIONAL PARTS</u>					
	27 830 R1	GROMMET (2)	PASSE FIL	OJAL	

## ELECTRICAL

REF. NO.	PART NUMBER	DESCRIPTION	FRANÇAIS	ESPAÑOL	DEUTSCH
----------	-------------	-------------	----------	---------	---------

FRONT DRIVE LAMP

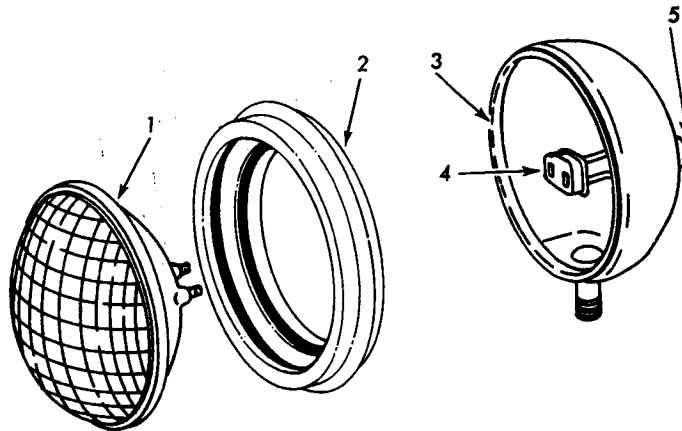

CE-90565A

	338 814 R91	LAMP ASSEMBLY, FRONT (2) (CONSISTS OF THE FOLLOWING PARTS -	LAMPE	LAMPARA	
1	273 560	SEALED UNIT (G.E. TRADE NO. 4578)	ENSEMBLE	UNIDAD	
2	338 896 R1	RING, MOUNTING	BAGUE	ANILLO	
3	\$	BODY	CORPS	CUERPO	
4	\$	CONNECTOR AND WIRING ASSEMBLY	RACCORD ET CABLAGE	CONECTOR Y ALAMBRADO	
5	\$	TERMINAL	BORNE	TERMINAL	

# ELECTRICAL

REF. NO.	PART NUMBER	DESCRIPTION	FRANÇAIS	ESPAÑOL	DEUTSCH
----------	-------------	-------------	----------	---------	---------

**BACK-UP ALARM ATTACHMENT**

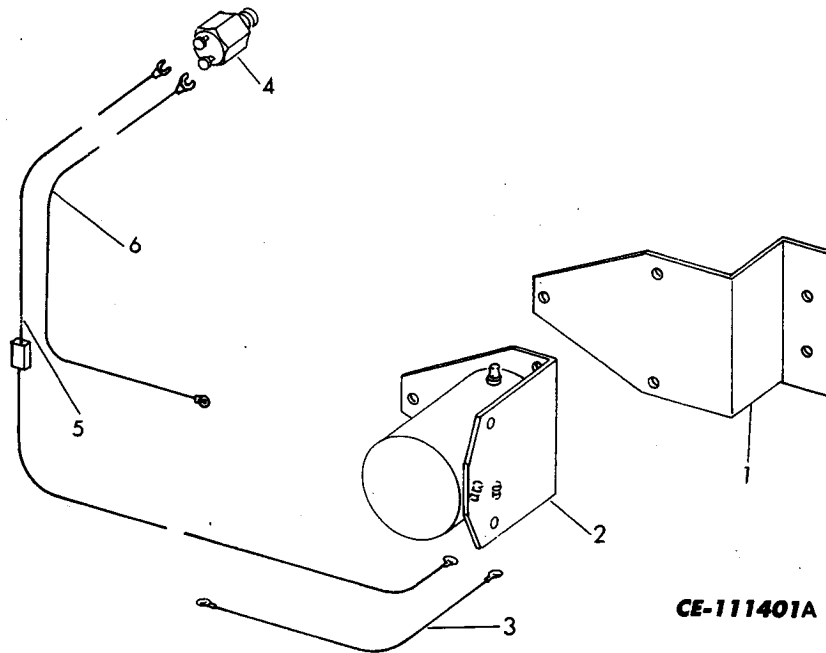

1	1 108 067 C1 25 493 R1 25 520 R1 25 543 R1	SUPPORT, BACK-UP ALARM BOLT (2) NUT (2) WASHER, FLAT (4)	SUPPORT BOULON ECROU RONDELLE	SOPORTE TORNILLO TUERCA ARANDELA
2	549 166 C1 25 493 R1 25 520 R1 25 543 R1	HORN, BACK-UP ALARM BOLT (3) NUT (3) WASHER, FLAT (6)	AVERTISSEUR BOULON ECROU RONDELLE	BOCINA TORNILLO TUERCA ARANDELA
3	1 122 777 C1	WIRE, HORN TO GROUND	FIL METAL- LIQUE	ALAMBRE
4	257 854 C91	SWITCH, REVERSE ACTUATING PRESSURE - (INSTALLED AT THE TRANSMISSION CONTROL VALVE) S/N # AND BELOW	INTERRUPTEUR	INTERRUPTOR
4	740 986 C1	SWITCH, REVERSE ACTUATING PRESSURE - (INSTALLED AT THE TRANSMISSION CONTROL VALVE) S/N # AND UP	INTERRUPTEUR	INTERRUPTOR
	664 892 C1	TERMINAL (1/4 MALE) (2)	BORNE	TERMINAL
5		WIRE (D. BLUE/WHITE) - HORN TO REVERSE ACTUATING PRESSURE SWITCH (%)	FIL METAL- LIQUE	ALAMBRE
6		WIRE, (D. BLUE/WHITE) ENGINE HARNES TO REVERSE ACTUATING PRESSURE SWITCH (%)	FIL METAL- LIQUE	ALAMBRE
		(%) - PART OF ENGINE HARNES AND LIGHT HARNES.		

## ELECTRICAL

REF. NO.	PART NUMBER	DESCRIPTION	FRANÇAIS	ESPAÑOL	DEUTSCH
----------	-------------	-------------	----------	---------	---------

**BUCKET LEVELER ATTACHMENT**

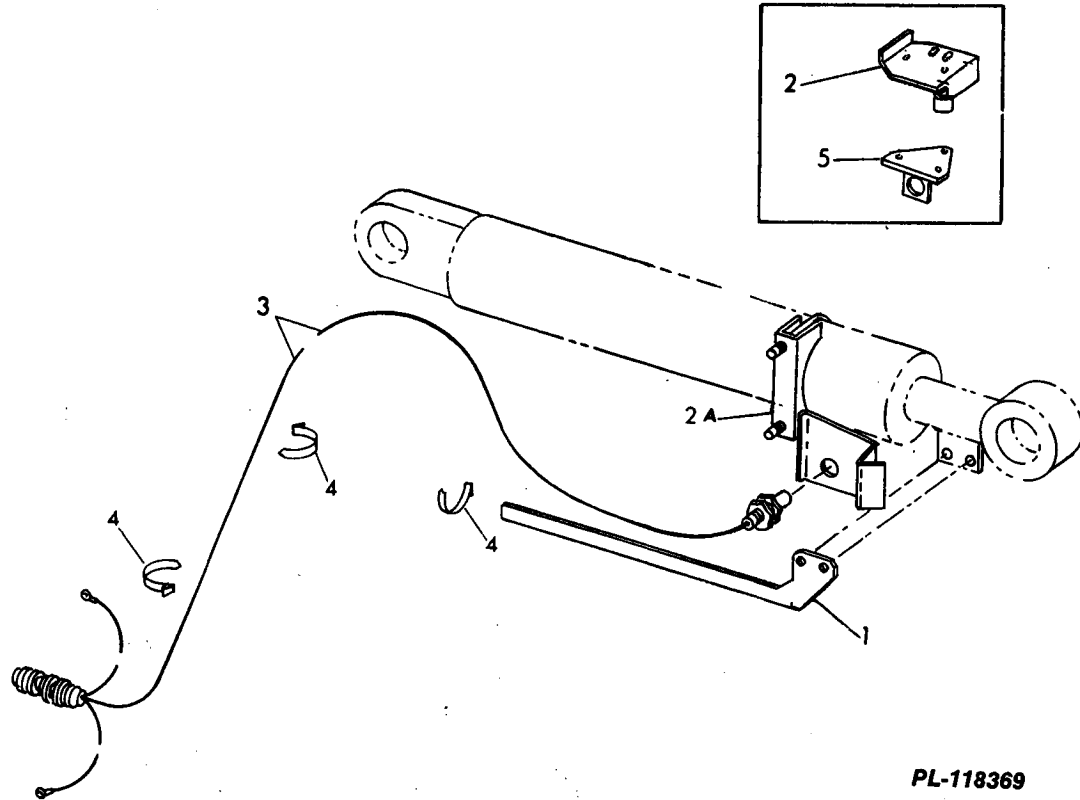

PL-118369

1	1 103 671 C2	BAR, TRIP (REPLACES 1 103 671 C1 AND 1 006 397 C1)	BARRE	BARRA
	140 483 H	BOLT (2)	BOULON	TORNILLO
	25 522 R1	NUT (2)	ECROU	TUERCA
	25 544 R1	WASHER, FLAT (4)	RONDELLE	ARANDELA
2	1 005 368 C1	BRACKET (USED WITH 3-1/2" BUCKET CYLINDER) (ORDER BRACKET, 1 109 254 C1) (510) # AND BELOW	SUPPORT	SOPORTE
	1 005 375 C2	"U" BOLT	BOULON	TORNILLO
	9 412 230	NUT (2)	ECROU	TUERCA
	25 536 R1	WASHER (2)	RONDELLE	ARANDELA
2	1 006 394 C1	BRACKET (ORDER BRACKET, 1 109 255 C1) (515) # AND BELOW	SUPPORT	SOPORTE
	1 006 396 C1	"U" BOLT	BOULON	TORNILLO
	9 412 230	NUT (2)	ECROU	TUERCA
	25 536 R1	WASHER (2)	RONDELLE	ARANDELA
2A	1 109 254 C1	BRACKET (USED WITH 3-1/2" BUCKET CYLINDER) (510) # THRU #	SUPPORT	SOPORTE
	1 005 375 C2	"U" BOLT	BOULON	TORNILLO
	9 412 230	NUT (2)	ECROU	TUERCA
	25 536 R1	WASHER (2)	RONDELLE	ARANDELA



## ELECTRICAL

REF. NO.	PART NUMBER	DESCRIPTION	FRANÇAIS	ESPAÑOL	DEUTSCH
BUCKET LEVELER ATTACHMENT - CONTINUED					
2A	1 124 216 C1	BRACKET (USED WITH 4" BUCKET CYLINDER) (510)	SUPPORT	SOPORTE	
		# AND UP			
	1 124 214 C1	"U" BOLT	BOULON	TORNILLO	
	9 412 230	NUT (2)	ECROU	TUERCA	
	25 536 R1	WASHER (2)	RONDELLE	ARANDELA	
2A	1 109 255 C1	BRACKET (515)	SUPPORT	SOPORTE	
		# AND UP			
	1 006 396 C1	"U" BOLT	BOULON	TORNILLO	
	9 412 230	NUT (2)	ECROU	TUERCA	
	25 536 R1	WASHER (2)	RONDELLE	ARANDELA	
3	1 123 244 C91	SWITCH ASSY., LEVELER	INTERRUPTEUR	INTERRUPTOR	
4	935 522 C1	STRAP, TIE (REPLACES 935 464 C1) (3)	SANGLE	TIRA	
5	1 005 477 C1	SUPPORT (ORDER BRACKET, 1 109 254 C1 FOR (510) OR BRACKET, 1 109 255 C1 FOR (515))	SUPPORT	SOPORTE	
		# AND BELOW			
	120 221	BOLT (3)	BOULON	TORNILLO	
	115 707	WASHER, LOCK (3)	RONDELLE	ARANDELA	
	120 391	WASHER, FLAT (3)	RONDELLE	ARANDELA	
	26 303 R1	NUT (3)	ECROU	TUERCA	
<u>OPTIONAL PARTS</u>					
3	1 107 677 C92	SWITCH ASSY., LEVELER	INTERRUPTEUR	INTERRUPTOR	
4	976 196 C1	STRAP, TIE	SANGLE	TIRA	

# ELECTRICAL

REF. NO.	PART NUMBER	DESCRIPTION	FRANÇAIS	ESPAÑOL	DEUTSCH
----------	-------------	-------------	----------	---------	---------

**BOOM KICK-OUT ATTACHMENT**

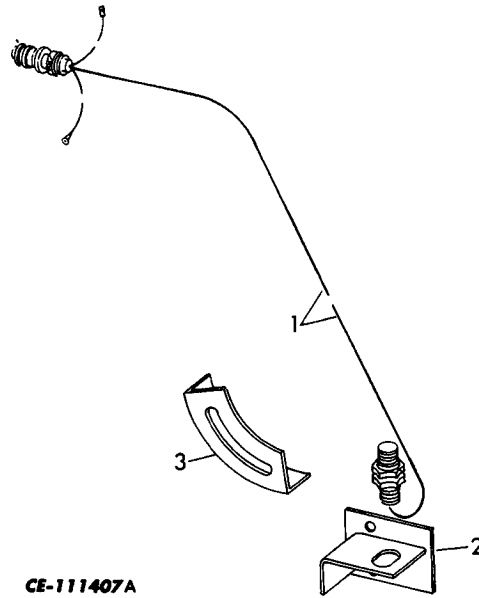

1	1 123 245 C91	SWITCH ASSY., POSITIONER	INTERRUPTEUR	INTERRUPTOR
2	1 005 480 C1	SUPPORT	SUPPORT	SOPORTE
	140 483 H	BOLT (2)	BOULON	TORNILLO
	25 522 R1	NUT (2)	ECROU	TUERCA
	25 534 R1	WASHER (4)	RONDELLE	ARANDELA
3	1 005 362 C1	PLATE, SENSOR	PLAQUE	PLACA
	25 859 R1	BOLT	BOULON	TORNILLO
	25 536 R1	WASHER	RONDELLE	ARANDELA

OPTIONAL PARTS

1	1 107 676 C92	SWITCH ASSY., POSITIONER	INTERRUPTEUR	INTERRUPTOR
2	1 109 661 C1	SUPPORT	SUPPORT	SOPORTE

# ELECTRICAL

REF. NO.	PART NUMBER	DESCRIPTION	FRANÇAIS	ESPAÑOL	DEUTSCH
----------	-------------	-------------	----------	---------	---------

TURN SIGNAL ATTACHMENT  
(WIRING)

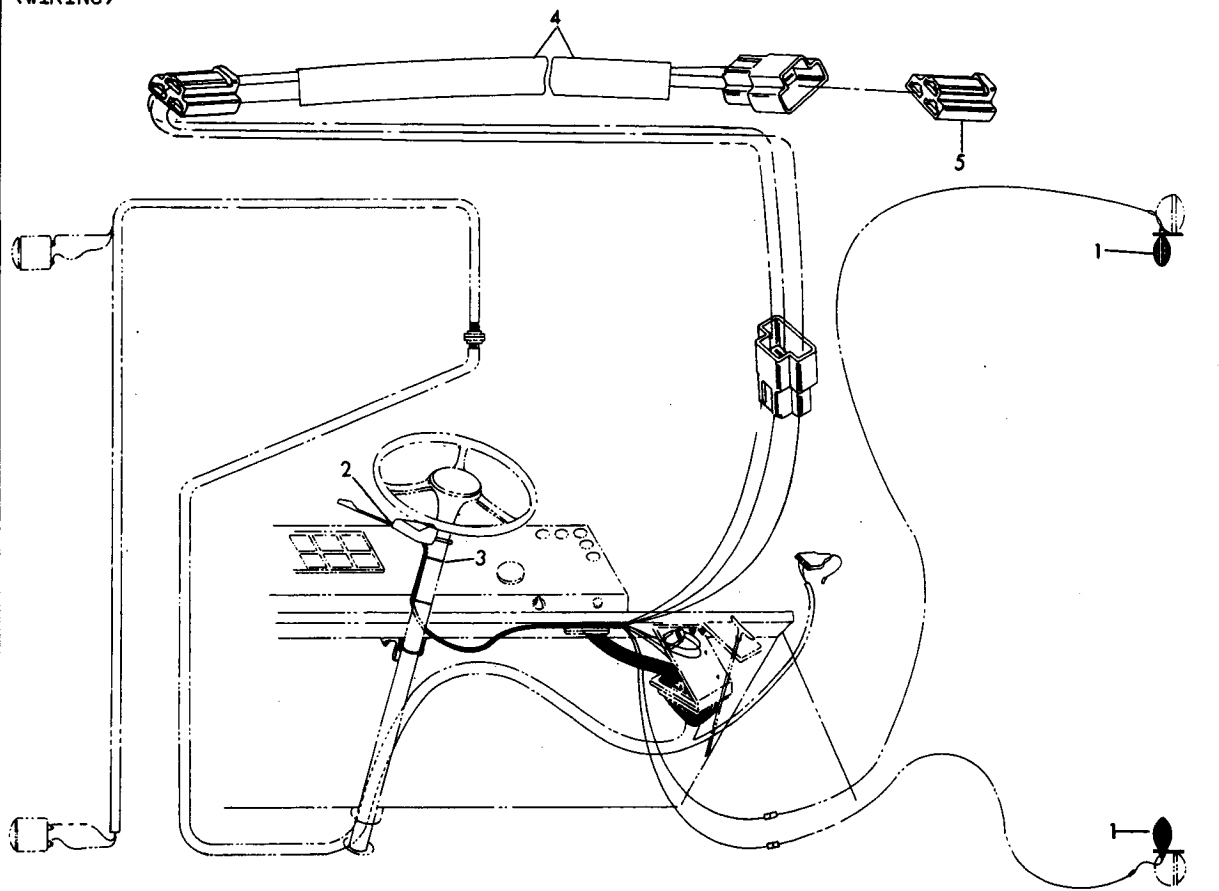

**CE-113245**

1		LIGHT ASSEMBLY (REFER TO "TURN SIGNAL LIGHT ASSEMBLY") (2)	ECLAIRAGE	LUZ
2		SWITCH, TURN SIGNAL (REFER TO "TURN SIGNAL SWITCH")	INTERRUPTEUR	INTERRUPTOR
3	935 522 C1	STRAP, TIE	SANGLE	TIRA
4	1 120 322 C1	HARNESS	BOTTE DE FILS	ARNES
	26 281 R1	SCREW	VIS	TORNILLO
	116 118	WASHER	RONDELLE	ARANDELA
	115 998	NUT	ECROU	TUERCA
5	475 074 C1	CONNECTOR	RACCORD	CONECTOR

## ELECTRICAL

REF. NO.	PART NUMBER	DESCRIPTION	FRANÇAIS	ESPAÑOL	DEUTSCH
----------	-------------	-------------	----------	---------	---------

TURN SIGNAL ATTACHMENT  
(LIGHT ASSEMBLY)

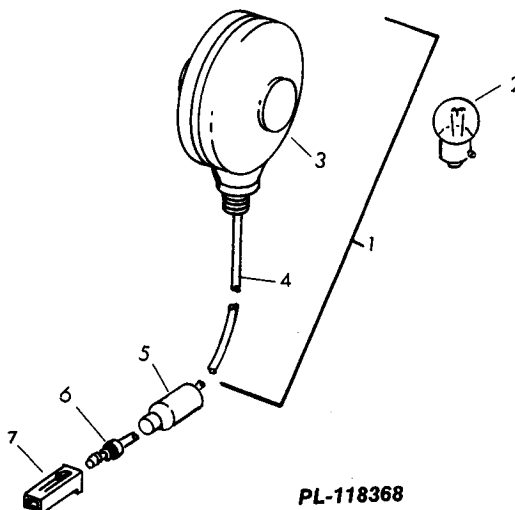

1	108 145 C91	LIGHT ASSEMBLY, TURN SIGNAL (2) (CONSISTS OF THE FOLLOWING PARTS -	ECLAIRAGE	LUZ
1	1 124 691 C91	LIGHT ASSEMBLY (REPLACES 932 940 C91)	ECLAIRAGE	LUZ
2	446 914	BULB	AMPOULE	BOMBILLA
3	\$	HOUSING	BOITIER	CAJA
4	\$	CABLE	CABLE	CABLE
5	1 126 777 C1	SHELL (REPLACES 2 965 803)	COQUILLE	ARMAZON
6	631 800 C1	TERMINAL	BORNE	TERMINAL
7	631 801 C1	CONNECTOR (REPLACES 2 977 253)	RACCORD	CONECTOR

# ELECTRICAL

REF. NO.	PART NUMBER	DESCRIPTION	FRANÇAIS	ESPAÑOL	DEUTSCH
----------	-------------	-------------	----------	---------	---------

TURN SIGNAL ATTACHMENT  
(SWITCH)

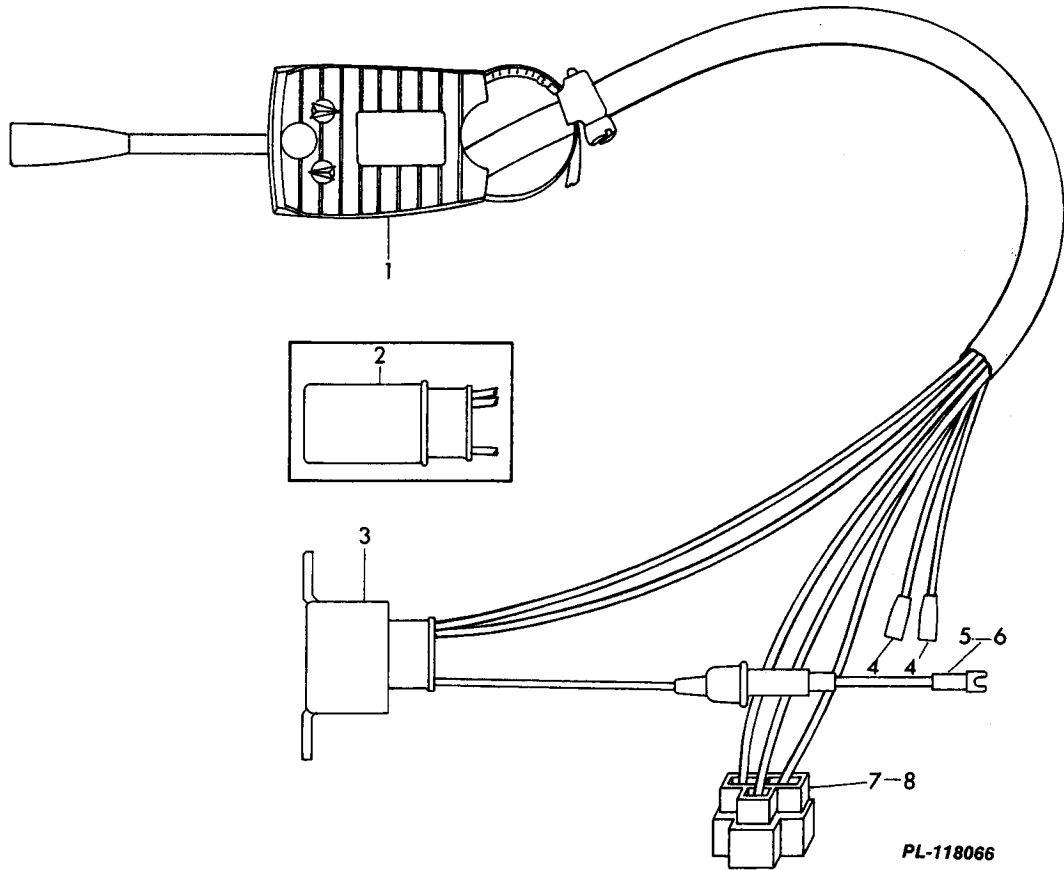

	922 916 C91	TURN SIGNAL (ORDER SWITCH, 922 916 C92)	SIGNAL	SEÑAL
	922 916 C92	TURN SIGNAL (CONSISTS OF THE FOLLOWING PARTS -	SIGNAL	SEÑAL
1	923 558 C92	SWITCH	INTERRUPTEUR	INTERRUPTOR
2	936 142 C1	FLASHER (ORDER FLASHER, 1 125 296 C1) (PART OF TURN SIGNAL SWITCH, 922 916 C91)	CLIGNOTANT	DESTELLADOR
3	1 125 296 C1	FLASHER (REPLACES 936 142 C1) (PART OF TURN SIGNAL SWITCH, 922 916 C92)	CLIGNOTANT	DESTELLADOR
4	\$	TERMINAL (2)	BORNE	TERMINAL
5	\$	TERMINAL	BORNE	TERMINAL
6	\$	SLEEVE	DOUILLE	BUJE
7	\$	CONNECTOR	RACCORD	CONECTOR
8	\$	TERMINAL (3)	BORNE	TERMINAL

**REFER TO ALPHABETICAL INDEX  
FOR COMPLETE LISTING OF PARTS**

**FRAME**

**Printed in United States of America.**

## FRAME

REF. NO.	PART NUMBER	DESCRIPTION	FRANÇAIS	ESPAÑOL	DEUTSCH
----------	-------------	-------------	----------	---------	---------

FRONT AND REAR FRAME

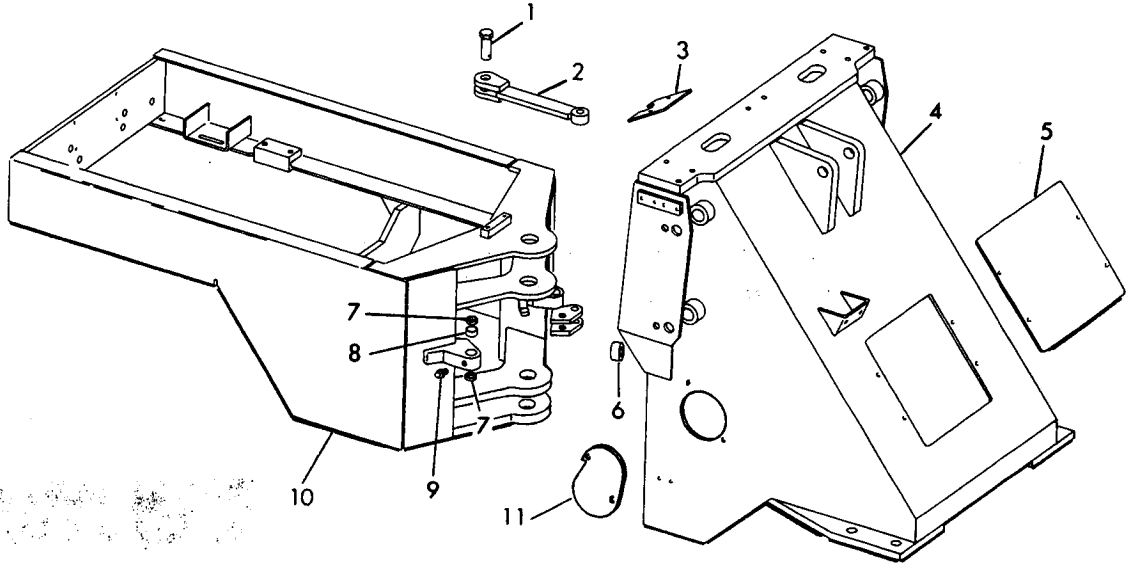

**CE-111036 A**

1	1 102 185 C2 206 989 H1	PIN PIN, COTTER	CHEVILLE CHEVILLE	PASADOR PASADOR	
2	1 102 122 C1 25 982 R1 27 008 R1 25 558 R1	SUPPORT BOLT NUT WASHER (2)	SUPPORT BOULON ECROU RONDELLE	SOPORTE TORNILLO TUERCA ARANDELA	
3		PLATE, COVER (FLOORBOARD WIRING HARNESS) (REFER TO "WIRING" IN SECTION 8 )	PLAQUE	PLACA	
4	1 103 682 C4	FRAME, FRONT (510) (SEE NOTE)	BATI	BASTIDOR	
4	1 108 009 C1	FRAME, FRONT (510) (USED IN UNITS EQUIPPED WITH HYDRAULIC KIT ATTACHMENT) (SEE NOTE)	BATI	BASTIDOR	
4	1 121 063 C3	FRAME, FRONT (REPLACES 1 103 682 C1) (515) (SEE NOTE)	BATI	BASTIDOR	

NOTE: SERVICE PART WILL BE AVAILABLE ON SPECIAL ORDER WITH CLEARANCE OF THE ENGINEERING DEPT. CHASSIS SERIAL NUMBER MUST BE FURNISHED WHEN ORDERING. ORDER ON MACHINE ORDER FORM.

## FRAME

REF. NO.	PART NUMBER	DESCRIPTION	FRANÇAIS	ESPAÑOL	DEUTSCH
FRONT AND REAR FRAME - CONTINUED					
5	944 532 C1	PLATE (NOT USED ON UNITS EQUIPPED WITH HYDRAULIC KIT ATTACHMENT)	PLAQUE	PLACA	
	24 861 R1	BOLT (4)	BOULON	TORNILLO	
	25 536 R1	WASHER (4)	RONDELLE	ARANDELA	
5	1 108 007 C1	PLATE (USED ON UNITS EQUIPPED WITH HYDRAULIC KIT ATTACHMENT)	PLAQUE	PLACA	
6	216 293 H2	BUMPER, STEERING (2)	PARE-CHOCS	PARACHOQUES	
	24 860 R1	BOLT (2)	BOULON	TORNILLO	
	25 536 R1	WASHER (2)	RONDELLE	ARANDELA	
7	1 104 127 C1	SEAL, ROD WIPER (4)	JOINT D'ETAN- CHEITE	SELLO	
8	939 062 C1	BUSHING (2)	DOUILLE	BUJE	
9	104 461	FITTING, LUBRICATION (3)	RACCORD	CONEXION	
10	1 103 097 C4	FRAME, REAR (510) (SEE NOTE)	BATI	BASTIDOR	
10	1 102 620 C3	FRAME, REAR (515) (SEE NOTE)	BATI	BASTIDOR	
11	1 121 185 C1	COVER	COUVERCLE	CUBIERTA	
	25 536 R1	WASHER (2)	RONDELLE	ARANDELA	
	24 861 R1	BOLT (2)	BOULON	TORNILLO	
		S/N 50547 AND UP			
		S/N 60354 AND UP			
<p>NOTE: SERVICE PART WILL BE AVAILABLE ON SPECIAL ORDER WITH CLEARANCE OF THE ENGINEERING DEPT. CHASSIS SERIAL NUMBER MUST BE FURNISHED WHEN ORDERING. ORDER ON MACHINE ORDER FORM.</p>					



## FRAME

REF. NO.	PART NUMBER	DESCRIPTION	FRANÇAIS	ESPAÑOL	DEUTSCH
----------	-------------	-------------	----------	---------	---------

UPPER HINGE PIN

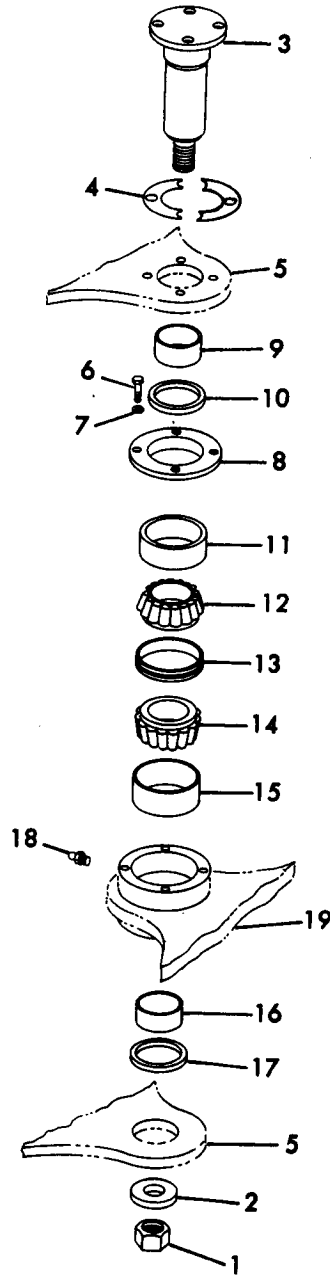

**CE-111109**

1	25 878 R1	NUT	ECROU	TUERCA
2	942 823 C1	WASHER, FLAT	RONDELLE	ARANDELA
3	936 887 C2	PIN, HINGE	CHEVILLE	PASADOR
	24 862 R1	BOLT (4)	BOULON	TORNILLO
	25 536 R1	WASHER, FLAT (4)	RONDELLE	ARANDELA

## FRAME

REF. NO.	PART NUMBER	DESCRIPTION	FRANÇAIS	ESPAÑOL	DEUTSCH
UPPER HINGE PIN - CONTINUED					
4	1 103 689 C1	SHIM (X)	CALE	LAMINA DE AJUSTE	
5		FRAME, REAR (REFER TO "FRONT AND REAR FRAME")	BATI	BASTIDOR	
6	140 483 H	BOLT (4)	BOULON	TORNILLO	
7	25 544 R1	WASHER, FLAT (4)	RONDELLE	ARANDELA	
8	936 884 C1	RETAINER	ARRETOIR	RETENEDOR	
9	936 886 C1	SPACER	ENTRETOISE	ESPACIADOR	
10	156 228 C91	SEAL, OIL	JOINT D'ETAN- CHEITE	SELLO	
11	62 693 C1	CUP, BEARING (REPLACES 934 409 C1)	CUVETTE	TAZA	
12	62 692 C91	CONE, BEARING (REPLACES 934 408 C1)	CONE	CONO	
13	935 763 C1	SPACER, BEARING	ENTRETOISE	ESPACIADOR	
14	62 692 C91	CONE, BEARING (REPLACES 934 408 C1)	CONE	CONO	
15	62 693 C1	CUP, BEARING (REPLACES 934 409 C1)	CONE	CONO	
16	936 886 C1	SPACER	ENTRETOISE	ESPACIADOR	
17	156 228 C91	SEAL, OIL	JOINT D'ETAN- CHEITE	SELLO	
18	109 462	FITTING, LUBRICATION	RACCORD	CONEXION	
19		FRAME, FRONT (REFER TO "FRONT AND REAR FRAME")	BATI	BASTIDOR	
<u>OPTIONAL PARTS</u>					
11	1 122 143 C1	CUP, BEARING	CUVETTE	TAZA	
11	1 016 948 C1	CUP, BEARING	CUVETTE	TAZA	
12	1 122 142 C91	CONE, BEARING	CONE	CONO	
12	1 016 949 C91	CONE, BEARING	CONE	CONO	
14	1 122 142 C91	CONE, BEARING	CONE	CONO	
14	1 016 949 C91	CONE, BEARING	CONE	CONO	
15	1 122 143 C91	CUP, BEARING	CUVETTE	TAZA	
15	1 016 948 C91	CUP, BEARING	CUVETTE	TAZA	
17	1 120 921 C1	SEAL, OIL	JOINT D'ETAN- CHEITE	SELLO	

## FRAME

REF. NO.	PART NUMBER	DESCRIPTION	FRANÇAIS	ESPAÑOL	DEUTSCH
----------	-------------	-------------	----------	---------	---------

LOWER HINGE PIN

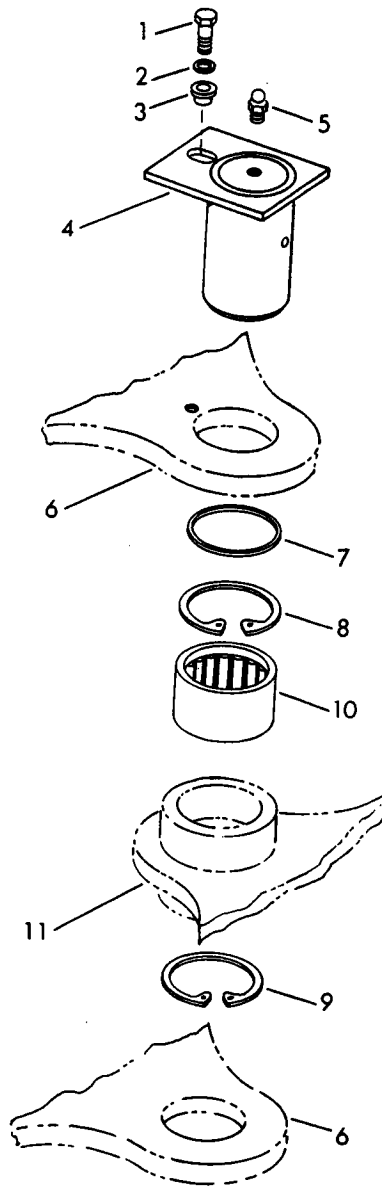

**CE-111081**

1	24 861 R1	BOLT	BOULON	TORNILLO
2	25 536 R1	WASHER, FLAT	RONDELLE	ARANDELA
3	941 546 C1	BUSHING	DOUILLE	BUJE
4	936 986 C1	PIN, HINGE	CHEVILLE	PASADOR
5	109 462	FITTING, LUBRICATION	RACCORD	CONEXION

## FRAME

REF. NO.	PART NUMBER	DESCRIPTION	FRANÇAIS	ESPAÑOL	DEUTSCH
LOWER HINGE PIN - CONTINUED					
6		FRAME, REAR (REFER TO "FRONT AND REAR FRAME")	BATI	BASTIDOR	
7	939 915 C1	WASHER, COVER	RONDELLE	ARANDELA	
8	267 743 C1	RING, RETAINING	BAGUE	ANILLO	
9	267 743 C1	RING, RETAINING	BAGUE	ANILLO	
10	934 411 C91	BEARING, ROLLER	ROULEMENT	RODAMIENTO	
11		FRAME, FRONT (REFER TO "FRONT AND REAR FRAME")	BATI	BASTIDOR	

# FRAME

REF. NO.	PART NUMBER	DESCRIPTION	FRANÇAIS	ESPAÑOL	DEUTSCH
----------	-------------	-------------	----------	---------	---------

**COUNTERWEIGHT (510)**

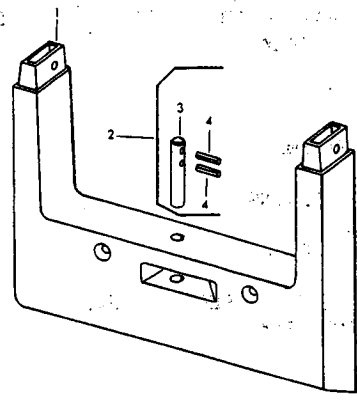

1	938 495 C1	COUNTERWEIGHT # AND BELOW (ORDER THE FOLLOWING PARTS - 1 COUNTERWEIGHT 1 109 276 C1 2 BOLT 25 700 R1)	CONTREPOIDE	CONTRAPESO	
1	1 109 276 C1	COUNTERWEIGHT # AND UP	CONTREPOIDE	CONTRAPESO	
	25 515 R1	BOLT, 3-1/4" LONG (USED WITH COUNTERWEIGHT, 938 495 C1) (2)	BOULON	TORNILLO	
	25 700 R1	BOLT, 7" LONG (USED WITH COUNTERWEIGHT, 1 109 276 C1) (2)	BOULON	TORNILLO	
	9 413 983	NUT (2)	ECROU	TUERCA	
	25 557 R1	WASHER (4)	RONDELLE	ARANDELA	
2	944 811 C93	PIN ASSEMBLY, DRAWBAR	CHEVILLE	PASADOR	
3	944 810 C2	PIN, DRAWBAR	CHEVILLE	PASADOR	
4	980 000 C1	PIN, (2)	CHEVILLE	PASADOR	
<u>OPTIONAL PARTS</u>					
3	3 222 521 R1	PIN, DRAWBAR	CHEVILLE	PASADOR	
3	1 109 279 C1	PIN, DRAWBAR	CHEVILLE	PASADOR	

# FRAME

REF. NO.	PART NUMBER	DESCRIPTION	FRANÇAIS	ESPAÑOL	DEUTSCH
----------	-------------	-------------	----------	---------	---------

COUNTERWEIGHT (515)

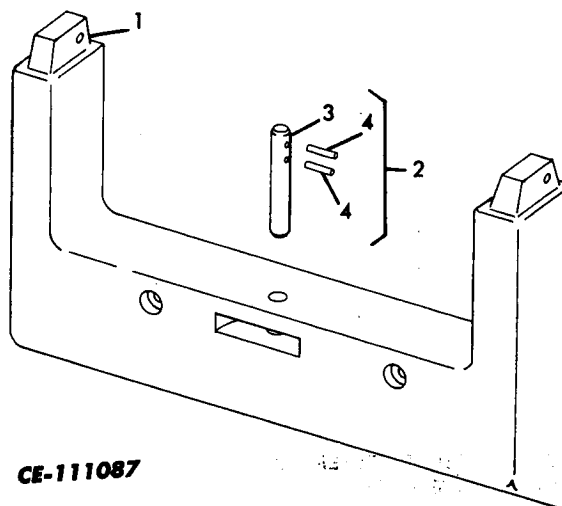

1	938 149 C1	COUNTERWEIGHT	CONTREPOIDE	CONTRAPESO
	25 702 R1	BOLT (2)	BOULON	TORNILLO
	9 413 983	NUT (2)	ECROU	TUERCA
	25 557 R1	WASHER, FLAT (4)	RONDELLE	ARANDELA
2	944 811 C93	PIN ASSEMBLY, DRAWBAR	CHEVILLE	PASADOR
3	944 810 C2	PIN, DRAWBAR	CHEVILLE	PASADOR
4	980 000 C1	PIN (2)	CHEVILLE	PASADOR

OPTIONAL PARTS

3	3 222 521 R1	PIN	CHEVILLE	PASADOR
3	1 109 279 C1	PIN	CHEVILLE	PASADOR

# FRAME

REF. NO.	PART NUMBER	DESCRIPTION	FRANÇAIS	ESPAÑOL	DEUTSCH
----------	-------------	-------------	----------	---------	---------

COUNTERWEIGHT ATTACHMENT

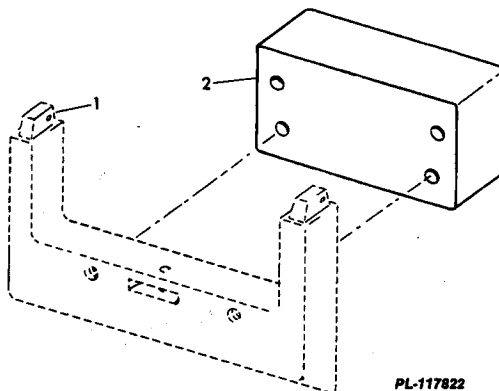

1		COUNTERWEIGHT (REFER TO "COUNTERWEIGHT")	CONTREPOIDE	CONTRAPESO	
2	944 982 C3	COUNTERWEIGHT	CONTREPOIDE	CONTRAPESO	
	25 702 R1	BOLT (4)	BOULON	TORNILLO	
	25 557 R1	WASHER (8)	RONDELLE	ARANDELA	
	9 413 983	NUT (4)	ECROU	TUERCA	

# FRAME

REF. NO.	PART NUMBER	DESCRIPTION	FRANÇAIS	ESPAÑOL	DEUTSCH
----------	-------------	-------------	----------	---------	---------

TRANSMISSION GUARD ATTACHMENT

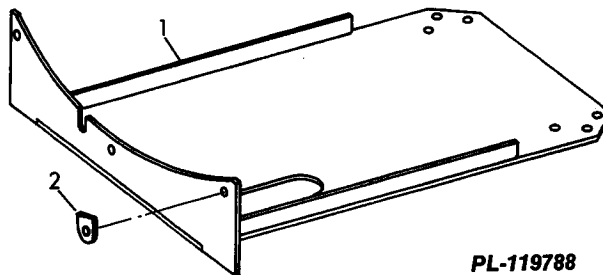

PL-119788

		ATTACHMENT, TRANSMISSION GUARD (SEE NOTE 3) (CONSISTS OF THE FOLLOWING -	EQUIPEMENT SPECIAL	ACCESORIO
1	1 125 086 C1 159 716 C1 25 281 R1 25 526 R1 25 546 R1	GUARD SPACER (2) BOLT (2) NUT (2) WASHER (4)	GARDE ENTRETOISE BOULON ECROU RONDELLE	GUARDA ESPACIADOR TORNILLO TUERCA ARANDELA
2	1 125 082 C1 24 863 R1 25 526 R1 25 555 R1	BAR (3) BOLT (3) NUT (3) WASHER (6)	BARRE BOULON ECROU RONDELLE	BARRA TORNILLO TUERCA ARANDELA
	FGH 17732	DRAWING, INSTALLATION	DESSIN	DIBUJO

NOTE 3 - ORDER ON MACHINE ORDER  
FORM.



**REFER TO ALPHABETICAL INDEX  
FOR COMPLETE LISTING OF PARTS**

**HYDRAULICS**

**10**

**Printed in United States of America.**

# HYDRAULICS

REF. NO.	PART NUMBER	DESCRIPTION	FRANÇAIS	ESPAÑOL	DEUTSCH
----------	-------------	-------------	----------	---------	---------

**MAIN HYDRAULIC PUMP**

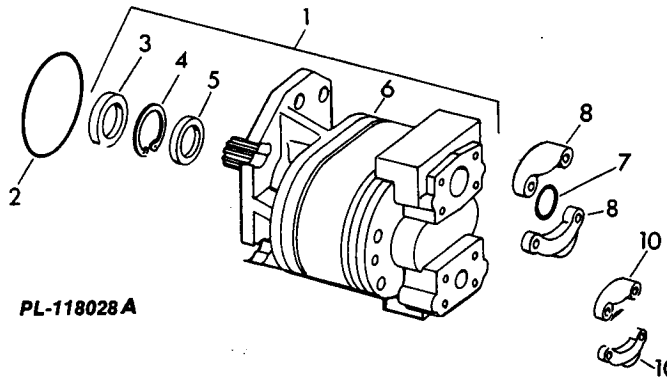

1	125 110 C91	PUMP ASSY. (OPTIONAL WITH PUMP, 1 125 108 C91 AND 1 125 109 C91) (VICKERS) (510)	POMPE	BOMBA	
1	125 105 C91	PUMP ASSY. (OPTIONAL WITH PUMP, 1 125 106 C91 AND 1 125 107 C91) (VICKERS) (515)	POMPE	BOMBA	
	24 862 R1	BOLT (2)	BOULON	TORNILLO	
	25 536 R1	WASHER (2)	RONDELLE	ARANDELA	
		(CONSISTS OF THE FOLLOWING PARTS -			
1	942 597 C93	PUMP ASSY., (510)	POMPE	BOMBA	
1	942 598 C93	PUMP ASSY., (515)	POMPE	BOMBA	
2	343 700 R1	"O" RING, PUMP MOUNTING SEAL	JOINT TORIQUE	SELLO ANULAR	
3	1 108 069 C1	SEAL, SHAFT	JOINT D'ETAN- CHEITE	SELLO	
4	309 107 R1	RING, RETAINING	BAGUE	ANILLO	
5	1 106 891 C1	SEAL, SHAFT	JOINT D'ETAN- CHEITE	SELLO	
6	\$	BODY W/GEARS AND SHAFTING, PUMP	CORPS	CUERPO	
7	343 909 R1	"O" RING	JOINT TORIQUE	SELLO ANULAR	
8	290 045 R1	FLANGE, SPLIT (2)	BRIDE	BRIDA	
	70 427 R1	BOLT (4)	BOULON	TORNILLO	
10	283 172 R1	FLANGE, SPLIT (2)	BRIDE	BRIDA	
	140 483 H	BOLT (4)	BOULON	TORNILLO	

# HYDRAULICS

REF. NO.	PART NUMBER	DESCRIPTION	FRANÇAIS	ESPAÑOL	DEUTSCH
----------	-------------	-------------	----------	---------	---------

**MAIN HYDRAULIC PUMP**

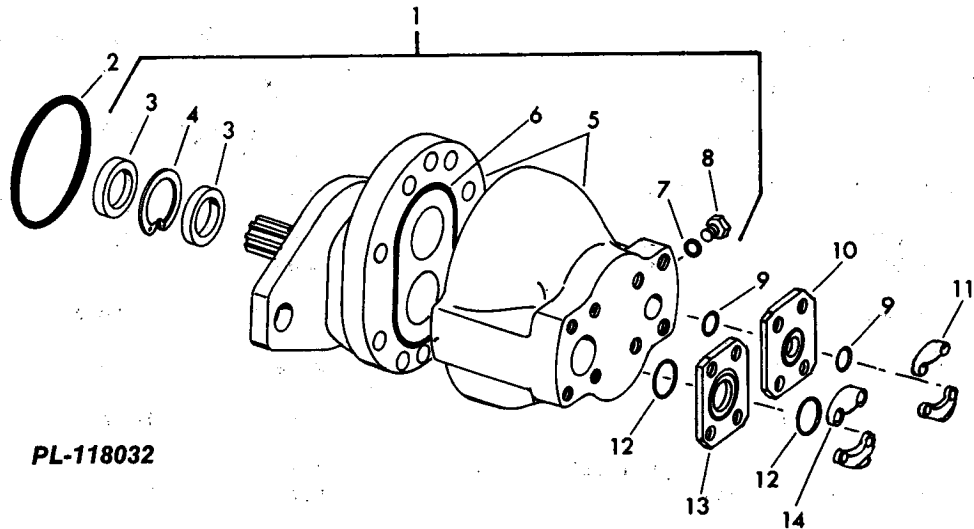

1	125 108 C91	PUMP ASSY. (OPTIONAL WITH PUMP, 1 125 109 C91 AND 1 125 110 C91) (TYRONE) (510)	POMPE	BOMBA	
1	125 107 C91	PUMP ASSY. (OPTIONAL WITH PUMP, 1 125 105 C91 AND 1 125 106 C91) (TYRONE) (515)	POMPE	BOMBA	
	24 862 R1	BOLT (2)	BOULON	TORNILLO	
	25 536 R1	WASHER (2)	RONDELLE	ARANDELA	
		(CONSISTS OF THE FOLLOWING PARTS -			
1	120 128 C91	PUMP ASSY. (510)	POMPE	BOMBA	
1	120 129 C91	PUMP ASSY. (515)	POMPE	BOMBA	
2	343 700 R1	"O" RING, PUMP MOUNTING SEAL	JOINT TORIQUE	SELLO ANULAR	
3	%	SEAL (2)	JOINT D'ETAN- CHEITE	SELLO	
4	%	RING, SPACER	BAGUE	ANILLO	
5	\$	BODY W/GEARS AND SHAFTING PUMP	CORPS	CUERPO	
	24 861 R1	BOLT (8)	BOULON	TORNILLO	
	627 243 C1	WASHER (8)	RONDELLE	ARANDELA	
6	%	"O" RING	JOINT TORIQUE	SELLO ANULAR	

(%) - ORDER KIT, 1 120 400 C1.

## HYDRAULICS

REF. NO.	PART NUMBER	DESCRIPTION	FRANÇAIS	ESPAÑOL	DEUTSCH
MAIN HYDRAULIC PUMP - CONTINUED					
7	615 002 C1	"O" RING	JOINT TORIQUE	SELLO ANULAR	
8	9 410 357	PLUG	BOUCHON	TAPON	
9	343 909 R1	"O" RING (2)	JOINT TORIQUE	SELLO ANULAR	
10	1 101 417 C1	PLATE, SEAL	PLAQUE	PLACA	
11	290 045 R1 24 850 R1	FLANGE, SPLIT (2) BOLT (4)	BRIDE BOULON	BRIDA TORNILLO	
12	380 794 R1	"O" RING (2)	JOINT TORIQUE	SELLO ANULAR	
13	1 101 417 C1	PLATE, SEAL	PLAQUE	PLACA	
13	1 123 000 C1	BAR	BARRE	BARRA	
14	283 172 R1 24 841 R1	FLANGE, SPLIT (2) BOLT (4)	BRIDE BOULON	BRIDA TORNILLO	
1	120 400 C1	KIT, SEAL (X) (CONSISTS OF THE FOLLOWING PARTS -	TROUSSE	JUEGO	
		2 SEAL	\$	JOINT D'ETAN- CHEITE	SELLO
		1 RING, SPACER	\$	BAGUE	ANILLO
		+ 2 "O" RING	\$(+)	JOINT TORIQUE	SELLO ANULAR
(+) - IF "O" RING GROOVE IN BODY IS LESS THAN 1/16" USE SMALL "O" RING. IF "O" RING GROOVE IN BODY IS DEEPER THAN 1/16" USE LARGE "O" RING.					

# HYDRAULICS

REF. NO.	PART NUMBER	DESCRIPTION	FRANÇAIS	ESPAÑOL	DEUTSCH
----------	-------------	-------------	----------	---------	---------

**MAIN HYDRAULIC PUMP**

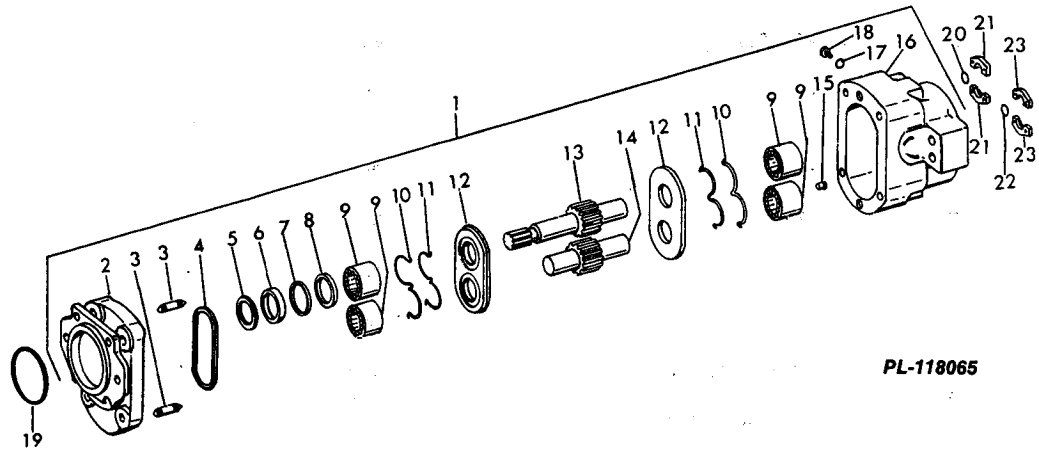

PL-118065

1	125 109 C91	PUMP ASSY. (OPTIONAL WITH PUMP, 1 125 108 C91 AND 1 125 110 C91) (HYDRECO) (510)	POMPE	BOMBA	
1	125 106 C91	PUMP ASSY. (OPTIONAL WITH PUMP, 1 125 105 C91 AND 1 125 107 C91) (HYDRECO) (515)	POMPE	BOMBA	
	24 862 R1	BOLT (2)	BOULON	TORNILLO	
	25 536 R1	WASHER (2)	RONDELLE	ARANDELA	
		(CONSISTS OF THE FOLLOWING PARTS -			
1	120 501 C91	PUMP ASSEMBLY (510)	POMPE	BOMBA	
1	120 502 C91	PUMP ASSEMBLY (515)	POMPE	BOMBA	
2	\$	ADAPTER	RACCORD	ADAPTADOR	
3	\$	PIN, DOWEL (2)	CHEVILLE	PASADOR	
4	+ %	SEAL	JOINT D'ETANCHEITE	SELLO	
5	+ % *	WIPER, DIRT	LECHEUR	LIMPIADOR	
6	+ % *	SEAL	JOINT D'ETANCHEITE	SELLO	
7	+ % *	SPACER	ENTRETOISE	ESPACIADOR	
8	+ % *	DEFLECTOR, OIL	DEFLECTEUR	DEFLECTOR	
9	\$	BEARING (4)	ROULEMENT	RODAMIENTO	
		(*) - PART OF SEAL KIT, 1 122 901 C1.			
		(%) - PART OF INTERMEDIATE KIT, 1 122 902 C1.			
		(+) - PART OF MINOR KIT, 1 122 903 C1.			

## HYDRAULICS

REF. NO.	PART NUMBER	DESCRIPTION	FRANÇAIS	ESPAÑOL	DEUTSCH
MAIN HYDRAULIC PUMP - CONTINUED					
10	+ %	RING, SEAL (2)	BAGUE	ANILLO	
11	+ %	SEAL, BACK-UP (2)	JOINT D'ETAN- CHEITE	SELLO	
12	%	PLATE, WEAR (2)	PLAQUE	PLACA	
13	\$	SHAFT, DRIVE	ARBRE	EJE	
14	\$	SHAFT, DRIVEN	ARBRE	EJE	
15	\$	PLUG	BOUCHON	TAPON	
16	\$	HOUSING, COVER	BOITIER	CAJA	
	\$	BOLT (4)	BOULON	TORNILLO	
	\$	WASHER (4)	RONDELLE	ARANDELA	
17	375 271 R1	"0" RING	JOINT TORIQUE	SELLO ANULAR	
18	9 410 354	PLUG	BOUCHON	TAPON	
19	343 700 R1	"0" RING	JOINT TORIQUE	SELLO ANULAR	
20	380 794 R1	"0" RING	JOINT TORIQUE	SELLO ANULAR	
21	283 172 R1 140 483 H	FLANGE, SPLIT (2) BOLT (4)	BRIDE BOULON	BRIDA TORNILLO	
22	343 909 R1	"0" RING	JOINT TORIQUE	SELLO ANULAR	
23	290 045 R1 70 427 R1	FLANGE, SPLIT (2) BOLT (4)	BRIDE BOULON	BRIDA TORNILLO	
1	122 902 C1	KIT, INTERMEDIATE (CONSISTS OF -	TROUSSE	JUEGO	
		1 DEFLECTOR, OIL	\$ DEFLECTEUR	DEFLECTOR	
		2 PLATE, WEAR	\$ PLAQUE	PLACA	
		1 SEAL	\$ JOINT D'ETAN- CHEITE	SELLO	
		2 SEAL, BACK-UP	\$ JOINT D'ETAN- CHEITE	SELLO	
		2 SPACER	\$ ENTRETOISE	ESPACIADOR	
		2 RING, SEAL	\$ BAGUE	ANILLO	
		1 WIPER, DIRT	\$) LECHEUR	LIMPIADOR	
<p>(%) - PART OF INTERMEDIATE KIT, 1 122 902 C1.</p> <p>(+) - PART OF MINOR KIT, 1 122 903 C1.</p>					

## HYDRAULICS

REF. NO.	PART NUMBER	DESCRIPTION	FRANÇAIS	ESPAÑOL	DEUTSCH
MAIN HYDRAULIC PUMP - CONTINUED					
1	122 903 C1	KIT, MINOR (CONSISTS OF -		TROUSSE	JUEGO
		1 DEFLECTOR, OIL	\$	DEFLECTEUR	DEFLECTOR
		1 SEAL	\$	JOINT D'ETAN- CHEITE	SELLO
		2 SEAL, BACK-UP	\$	JOINT D'ETAN- CHEITE	SELLO
		2 SPACER	\$	ENTRETOISE	ESPACIADOR
		2 RING, SEAL	\$	BAGUE	ANILLO
		1 WIPER, DIRT	\$)	LECHEUR	LIMPIADOR
1	122 901 C1	KIT, SEAL (CONSISTS OF -		TROUSSE	JUEGO
		1 DEFLECTOR, OIL	\$	DEFLECTEUR	DEFLECTOR
		1 SEAL	\$	JOINT D'ETAN- CHEITE	SELLO
		2 SPACER	\$	ENTRETOISE	ESPACIADOR
		1 WIPER, DIRT	\$)	LECHEUR	LIMPIADOR

# HYDRAULICS

REF. NO.	PART NUMBER	DESCRIPTION	FRANÇAIS	ESPAÑOL	DEUTSCH
----------	-------------	-------------	----------	---------	---------

**STEERING VALVE**

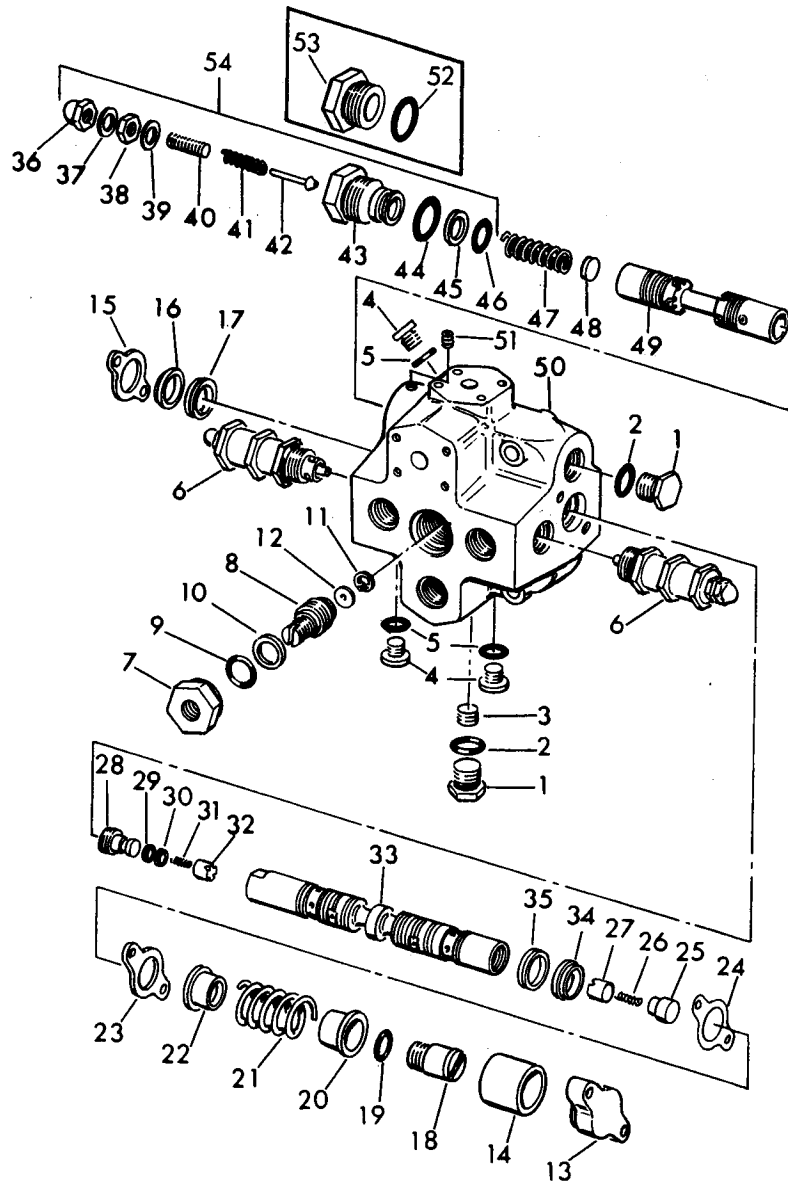

**PL-118027**

A	942 741 C91	VALVE ASSEMBLY, STEERING (7520 - IF) (ORDER VALVE, 1 124 842 C91) (510)	SOUPAPE	VALVULA	
B	1 124 842 C91	VALVE ASSEMBLY, STEERING (7520 - 8) (ORDER STEERING KIT, 1 127 151 C91) (510)	SOUPAPE	VALVULA	
	OR				
B	1 126 954 C91	VALVE ASSEMBLY, STEERING (7520 - 13) (510)	SOUPAPE	VALVULA	
C	942 740 C91	VALVE ASSEMBLY, STEERING (7520 - 2F) (ORDER VALVE, 1 124 843 C91) (515)	SOUPAPE	VALVULA	



## HYDRAULICS

REF. NO.	PART NUMBER	DESCRIPTION	FRANÇAIS	ESPAÑOL	DEUTSCH
		STEERING VALVE - CONTINUED			
D	1 124 843 C91	VALVE ASSEMBLY, STEERING (7520 - 9) (ORDER STEERING KIT, 1 127 152 C91) (515)	SOUPAPE	VALVULA	
	OR				
D	1 126 953 C91	VALVE ASSEMBLY, STEERING (7520 - 14) (515)	SOUPAPE	VALVULA	
	24 869 R1	BOLT (3)	BOULON	TORNILLO	
	9 412 230	NUT (3)	ECROU	TUERCA	
	25 536 R1	WASHER (3)	RONDELLE	ARANDELA	
		(CONSISTS OF THE FOLLOWING PARTS -			
1	310 850 R1	PLUG (2)	BOUCHON	TAPON	
2	876 109 C1	"O" RING (2)	JOINT TORIQUE	SELLO ANULAR	
3	444 872	PLUG, PIPE	BOUCHON	TAPON	
4	9 410 357	PLUG, (REPLACES 1 104 695 C1) (3)	BOUCHON	TAPON	
5	924 284 C1	"O" RING (3)	JOINT TORIQUE	SELLO ANULAR	
6		VALVE, RELIEF (REFER TO "RELIEF VALVE ASSEMBLY") (2)	SOUPAPE	VALVULA	
7	1 104 697 C1	NUT, LOCK	ECROU	TUERCA	
8	1 104 696 C2	PLUG	BOUCHON	TAPON	
9	1 104 681 C1	RING, BACK-UP	BAGUE	ANILLO	
10	27 792 R1	"O" RING	JOINT TORIQUE	SELLO ANULAR	
11	378 051 R1	RING, RETAINING	BAGUE	ANILLO	
12	1 105 290 C1	WASHER, ORIFICE (VALVE A & B)	RONDELLE	ARANDELA	
12	1 105 373 C1	WASHER, ORIFICE (VALVE C & D)	RONDELLE	ARANDELA	
13	1 104 683 C1	COVER	COUVERCLE	CUBIERTA	
	138 252	BOLT (2)	BOULON	TORNILLO	
14	1 104 682 C1	SPACER, TUBE	ENTRETOISE	ESPACIADOR	
15	157 927 H2	PLATE, SEAL	PLAQUE	PLACA	
	28 091 R1	BOLT (2)	BOULON	TORNILLO	
16	1 101 973 C1	WIPER	LECHEUR	LIMPIADOR	
17	1 101 972 C1	SEAL	JOINT D'ETAN- CHEITE	SELLO	
18	1 104 673 C1	SCREW, CAP	VIS	TORNILLO	
19	876 106 C1	"O" RING	JOINT TORIQUE	SELLO ANULAR	
20	199 290 H1	SEAT, SPRING	SIEGE	ASIENTO	
21	199 287 H1	SPRING	RESSORT	MUELLE	

## HYDRAULICS

REF. NO.	PART NUMBER	DESCRIPTION	FRANÇAIS	ESPAÑOL	DEUTSCH
STEERING VALVE - CONTINUED					
22	199 290 H1	SEAT, SPRING	SIEGE	ASIEN TO	
23	157 927 H2	PLATE, SEAL	PLAQUE	PLACA	
24	1 105 319 C1	SHIM (0.002") - RED (X)	CALE	LAMINA DE AJUSTE	
24	1 105 320 C1	SHIM (0.003") - GREEN (X)	CALE	LAMINA DE AJUSTE	
24	1 105 321 C1	SHIM (0.005") - BLUE (X)	CALE	LAMINA DE AJUSTE	
24	1 105 322 C1	SHIM (0.010") - BROWN (X)	CALE	LAMINA DE AJUSTE	
24	1 105 323 C1	SHIM (0.020") - YELLOW (X)	CALE	LAMINA DE AJUSTE	
25	1 105 316 C1	PIN, SPACER	ENTRETOISE	ESPACIADOR	
26	890 615 C1	SPRING	RESSORT	MUELLE	
27	1 105 314 C1	POPPET, VALVE	OBTURATEUR	RESORTE	
28	1 105 313 C1	PLUG	BOUCHON	TAPON	
29	1 104 680 C2	RING, BACK-UP	BAGUE	ANILLO	
30	887 624 C1	"O" RING	JOINT TORIQUE	SELLO ANULAR	
31	890 615 C1	SPRING	RESSORT	MUELLE	
32	1 105 314 C1	POPPET, VALVE	OBTURATEUR	RESORTE	
33	\$	PLUNGER, STEERING SPOOL	PLONGEUR	EMBOLO BUZO	
34	1 101 973 C1	WIPER	LECHEUR	LIMPIADOR	
35	1 101 972 C1	SEAL	JOINT D'ETAN- CHEITE	SELLO	
36	131 486	NUT (VALVE B & D)	ECROU	TUERCA	
37	347 391 R1	WASHER (VALVE B & D)	RONDELLE	ARANDELA	
38	114 494	NUT (VALVE B & D)	ECROU	TUERCA	
39	347 391 R1	WASHER (VALVE B & D)	RONDELLE	ARANDELA	
40	1 123 129 C1	SCREW, ADJUSTING (VALVE B & D)	VIS	TORNILLO	
41	615 001 C1	SPRING (VALVE B & D)	RESSORT	MUELLE	
42	613 996 C1	POPPET (VALVE B & D)	OBTURATEUR	RESORTE	
43	1 106 757 C1	PLUG (VALVE B & D)	BOUCHON	TAPON	

## HYDRAULICS

REF. NO.	PART NUMBER	DESCRIPTION	FRANÇAIS	ESPAÑOL	DEUTSCH
STEERING VALVE - CONTINUED					
44	876 109 C1	"O" RING (VALVE B & D)	JOINT TORIQUE	SELLO ANULAR	
45	1 106 758 C1	RING, BACK-UP (VALVE B & D)	BAGUE	ANILLO	
46	27 833 R1	"O" RING (VALVE B & D)	JOINT TORIQUE	SELLO ANULAR	
47	1 106 759 C1	SPRING	RESSORT	MUELLE	
48	1 105 317 C1	SPACER, 1/8" (ORDER FOUR SPACER, 1 123 746 C1)	ENTRETOISE	ESPACIADOR	
48	1 123 746 C1	SPACER, 1/32" (4)	ENTRETOISE	ESPACIADOR	
49	\$	PLUNGER, COMPENSATOR SPOOL	PLONGEUR	EMBOLO BUZO	
50	\$	HOUSING, VALVE	BOITIER	CAJA	
51	444 650	PLUG (VALVE B & D)	BOUCHON	TAPON	
52	876 109 C1	"O" RING (VALVE A & C)	JOINT TORIQUE	SELLO ANULAR	
53	\$	PLUG (VALVE A & C)	BOUCHON	TAPON	
54	1 126 727 C91	VALVE, MAIN RELIEF (VALVE B & D)	SOUPAPE	VALVULA	
	1 127 151 C91	KIT, STEERING IMPROVEMENT (CONSISTS OF -	TROUSSE	JUEGO	
		1 BOLT, HEX-HD 25 290 R1	BOULON	TORNILLO	
		2 BOLT, HEX-HD 941 415 C1	BOULON	TORNILLO	
		2 COTTER PIN 103 374	CHEVILLE	PASADOR	
		2 COTTER PIN 103 384	CHEVILLE	PASADOR	
		1 LEVER	LEVIER	PALANCA	
		ASSEMBLY 1 127 030 C91			
		2 "O" RING 343 906 R1	JOINT TORIQUE	SELLO ANULAR	
		3 "O" RING 368 269 R1	JOINT TORIQUE	SELLO ANULAR	
		1 PITMAN ARM 1 127 028 C1	BRAS	BRAZO	
		1 SUPPORT 1 127 047 C1	SUPPORT	SOPORTE	
		1 TUBE 936 947 C1	TUBE	TUBO	
		1 VALVE, STEERING 1 126 954 C91)	SOUPAPE	VALVULA	
	1 127 152 C91	KIT, STEERING IMPROVEMENT (CONSISTS OF -	TROUSSE	JUEGO	
		1 BOLT, HEX-HD 25 290 R1	BOULON	TORNILLO	
		2 BOLT, HEX-HD 941 415 C1	BOULON	TORNILLO	
		2 COTTER PIN 103 374	CHEVILLE	PASADOR	
		2 COTTER PIN 103 384	CHEVILLE	PASADOR	
		1 LEVER	LEVIER	PALANCA	
		ASSEMBLY 1 127 030 C91			
		2 "O" RING 343 906 R1	JOINT TORIQUE	SELLO ANULAR	
		3 "O" RING 368 269 R1	JOINT TORIQUE	SELLO ANULAR	
		1 PITMAN ARM 1 127 028 C1	BRAS	BRAZO	
		1 SUPPORT 1 127 047 C1	SUPPORT	SOPORTE	
		1 TUBE 936 947 C1	TUBE	TUBO	
		1 VALVE, STEERING 1 126 954 C91)	SOUPAPE	VALVULA	

## HYDRAULICS

REF. NO.	PART NUMBER	DESCRIPTION	FRANÇAIS	ESPAÑOL	DEUTSCH
----------	-------------	-------------	----------	---------	---------

STEERING VALVE RELIEF VALVE

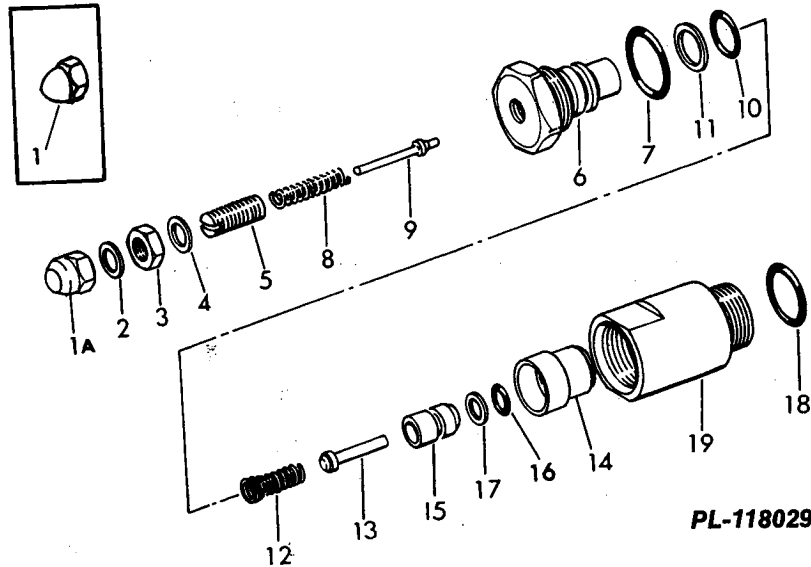

A	631 014 C91	RELIEF VALVE ASSEMBLY (3000 P.S.I.) (ORDER VALVE, 1 126 850 C91 OR 1 126 851 C91) (2)	SOUPAPE	VALVULA	
B	1 126 850 C91	RELIEF VALVE ASSEMBLY (3000 P.S.I.) (USED WITH STEERING VALVES, 942 740 C91 OR 942 741 C91) (2)	SOUPAPE	VALVULA	
C	1 126 851 C91	RELIEF VALVE ASSEMBLY (3750 P.S.I.) (USED WITH STEERING VALVES, 1 124 842 C91 OR 1 124 843 C91) (2)	SOUPAPE	VALVULA	
1	131 486	NUT, ACORN (VALVE A)	ECROU	TUERCA	
1A	1 138 333 C1	NUT, CAP (VALVE B & C)	ECROU	TUERCA	
2	347 391 R1	WASHER (VALVE A)	RONDELLE	ARANDELA	
2	890 494 C1	"O" RING (VALVE B & C)	JOINT TORIQUE	SELLO ANULAR	
3	114 494	NUT, JAM (VALVE A)	ECROU	TUERCA	
3	1 138 332 C1	NUT, SEAL (VALVE B & C)	ECROU	TUERCA	
4	347 391 R1	WASHER (VALVE A)	RONDELLE	ARANDELA	
4	890 494 C1	"O" RING (VALVE B & C)	JOINT TORIQUE	SELLO ANULAR	
5	613 998 C1	SCREW	VIS	TORNILLO	
6	613 995 C1	PLUG	BOUCHON	TAPON	
7	876 108 C1	"O" RING	JOINT TORIQUE	SELLO ANULAR	

## HYDRAULICS

REF. NO.	PART NUMBER	DESCRIPTION	FRANÇAIS	ESPAÑOL	DEUTSCH
STEERING VALVE RELIEF VALVE - CONTINUED					
8	615 001 C1	SPRING	RESSORT	MUELLE	
9	613 996 C1	POPPET	OBTURATEUR	RESORTE	
10	615 007 C1	"O" RING	JOINT TORIQUE	SELLO ANULAR	
11	928 954 C1	RING, BACK-UP (VALVE A)	BAGUE	ANILLO	
11	881 995 C2	RING, BACK-UP (VALVE B & C)	BAGUE	ANILLO	
12	939 255 C1	SPRING (VALVE A)	RESSORT	MUELLE	
12	1 135 098 C1	SPRING (VALVE B & C)	RESSORT	MUELLE	
13	613 997 C1	PISTON	PISTON	PISTON	
14	613 994 C1	POPPET	OBTURATEUR	RESORTE	
15	615 003 C1	POPPET	OBTURATEUR	RESORTE	
16	615 002 C1	"O" RING	JOINT TORIQUE	SELLO ANULAR	
17	1 102 157 C1	RING, BACK-UP (VALVE A)	BAGUE	ANILLO	
17	890 495 C1	RING, BACK-UP (VALVE B & C)	BAGUE	ANILLO	
18	876 108 C1	"O" RING	JOINT TORIQUE	SELLO ANULAR	
19	613 993 C1	CAP.	CHAPEAU	TAPA	

# HYDRAULICS

REF. NO.	PART NUMBER	DESCRIPTION	FRANÇAIS	ESPAÑOL	DEUTSCH
----------	-------------	-------------	----------	---------	---------

LOADER CONTROL VALVE  
(2 - SPOOL)

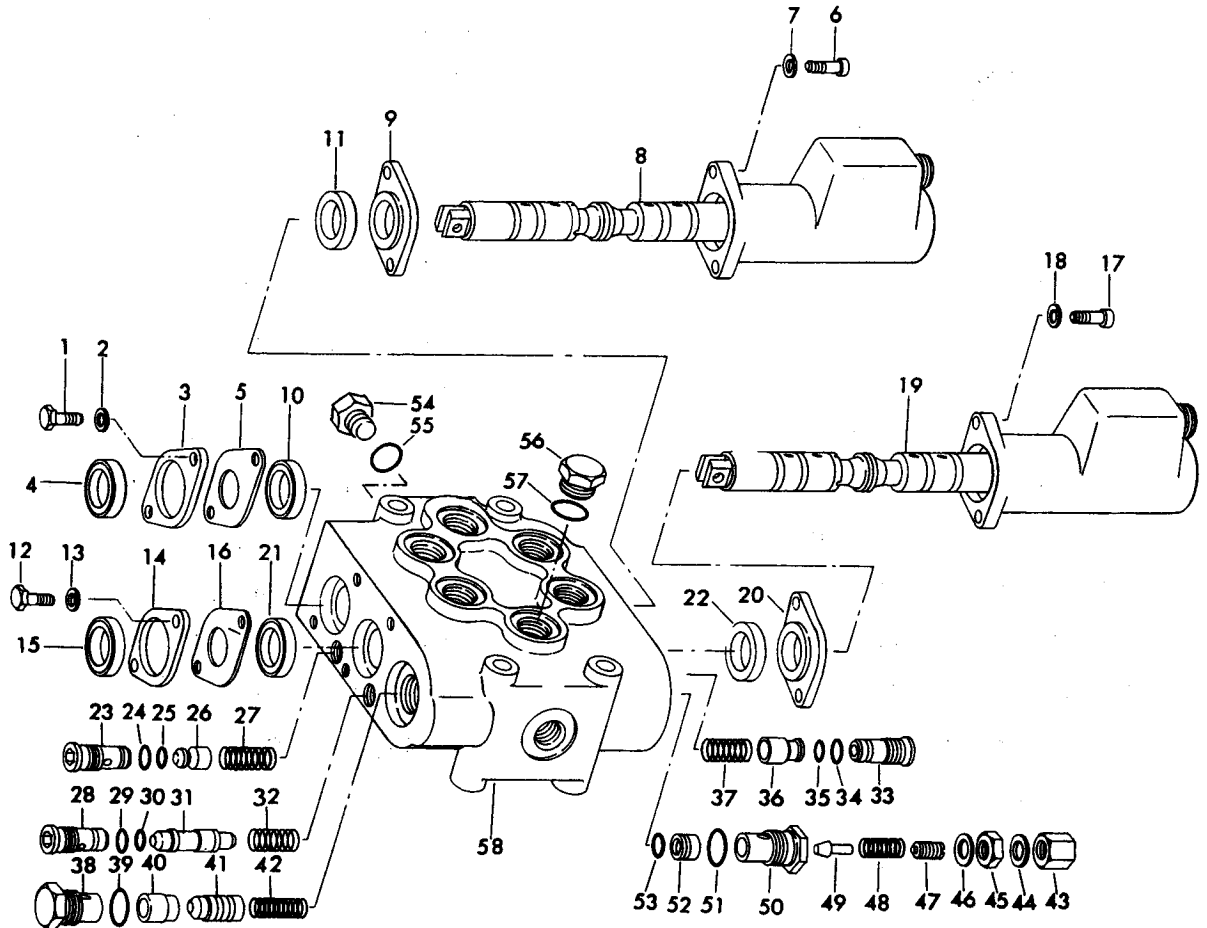

**CE-110929 A**

	899 792 C94	VALVE ASSEMBLY, LOADER CONTROL (NOT USED ON UNITS EQUIPPED WITH HYDRAULIC KIT ATTACHMENT)	SOUPAPE	VALVULA
	24 869 R1	BOLT (3)	BOULON	TORNILLO
9	412 230	NUT (3)	ECROU	TUERCA
	25 555 R1	WASHER (6)	RONDELLE	ARANDELA
		(CONSISTS OF THE FOLLOWING PARTS -		
1	179 816	BOLT (2)	BOULON	TORNILLO
2	103 320	WASHER (2)	RONDELLE	ARANDELA
3	1 103 969 C1	RETAINER, PLATE	ARRETOIR	RETENEDOR
4	1 103 974 C1	SEAL WIPER (ALSO PART OF KIT, 1 108 462 C1)	LECHEUR	LIMPIADOR
5	1 103 967 C1	RETAINER, PLATE	ARRETOIR	RETENEDOR
6	21 040 R1	BOLT (2)	BOULON	TORNILLO

## HYDRAULICS

REF. NO.	PART NUMBER	DESCRIPTION	FRANÇAIS	ESPAÑOL	DEUTSCH
		LOADER CONTROL VALVE - CONTINUED (2 - SPOOL)			
7	103 320	WASHER (2)	RONDELLE	ARANDELA	
8		BOOM PLUNGER AND DETENT ASSEMBLY (REFER TO "BOOM PLUNGER AND DETENT ASSEMBLY")	PLONGEUR ET DETENTE	EMBOLO BUZO Y DETENTE	
9	1 104 109 C1	RETAINER, PLATE	ARRETOIR	RETENEDOR	
10	1 103 973 C1	SEAL (ALSO PART OF KIT, 1 108 462 C1)	JOINT D'ETAN- CHEITE	SELLO	
11	1 103 973 C1	SEAL (ALSO PART OF KIT, 1 108 462 C1)	JOINT D'ETAN- CHEITE	SELLO	
12	179 816	BOLT (2)	BOULON	TORNILLO	
13	103 320	WASHER (2)	RONDELLE	ARANDELA	
14	1 103 969 C1	RETAINER, PLATE	ARRETOIR	RETENEDOR	
15	1 103 974 C1	SEAL WIPER (ALSO PART OF KIT, 1 108 462 C1)	LECHEUR	LIMPIADOR	
16	1 103 967 C1	RETAINER, PLATE	ARRETOIR	RETENEDOR	
17	21 040 R1	BOLT (2)	BOULON	TORNILLO	
18	103 320	WASHER (2)	RONDELLE	ARANDELA	
19		BUCKET PLUNGER AND DETENT ASSEMBLY (REFER TO "BUCKET PLUNGER AND DETENT ASSEMBLY")	PLONGEUR ET DETENTE	EMBOLO BUZO Y DETENTE	
20	1 104 109 C1	RETAINER, PLATE	ARRETOIR	RETENEDOR	
21	1 103 973 C1	SEAL (ALSO PART OF KIT, 1 108 462 C1)	JOINT D'ETAN- CHEITE	SELLO	
22	1 103 973 C1	SEAL (ALSO PART OF KIT, 1 108 462 C1)	JOINT D'ETAN- CHEITE	SELLO	
23	1 103 955 C1	SEAT, CHECK	SIEGE	ASIENTO	
24	370 920 R1	"O" RING	JOINT TORIQUE	SELLO ANULAR	
25	375 271 R1	"O" RING	JOINT TORIQUE	SELLO ANULAR	
26	1 103 959 C1	POPPET, CHECK	OBTURATEUR	RESORTE	
27	192 807 H1	SPRING	RESSORT	MUELLE	
28	1 125 115 C1	SEAT, RELIEF VALVE (ALSO PART OF KIT, 1 108 461 C3) (%)	SIEGE	ASIENTO	
		(%) - USED ON VALVE ASSEMBLY, 899 792 C94			

## HYDRAULICS

REF. NO.	PART NUMBER	DESCRIPTION	FRANÇAIS	ESPAÑOL	DEUTSCH
LOADER CONTROL VALVE - CONTINUED (2 - SPOOL)					
28	1 103 954 C1	SEAT, RELIEF VALVE (%)	SIEGE	ASIENTO	
29	370 920 R1	"0" RING (ALSO PART OF KIT, 1 108 461 C3)	JOINT TORIQUE	SELLO ANULAR	
30	375 271 R1	"0" RING (ALSO PART OF KIT, 1 108 461 C3)	JOINT TORIQUE	SELLO ANULAR	
31	1 103 958 C1	VALVE, RELIEF (%)	SOUPAPE	VALVULA	
31	(**)	VALVE, RELIEF (%)	SOUPAPE	VALVULA	
32	171 481 H1	SPRING (%)	RESSORT	MUELLE	
32	1 125 135 C1	SPRING (ALSO PART OF KIT, 1 108 461 C3) (%)	RESSORT	MUELLE	
33	1 125 115 C1	SEAT, CHECK (ALSO PART OF KIT, 1 108 461 C3) (%)	SIEGE	ASIENTO	
33	1 103 955 C1	SEAT, CHECK (%)	SIEGE	ASIENTO	
34	370 920 R1	"0" RING (ALSO PART OF KIT, 1 108 461 C3)	JOINT TORIQUE	SELLO ANULAR	
35	375 271 R1	"0" RING (ALSO PART OF KIT, 1 108 461 C3)	JOINT TORIQUE	SELLO ANULAR	
36	1 103 959 C1	POPPET, CHECK (%)	OBTURATEUR	RESORTE	
36	(**)	VALVE, RELIEF (%)	SOUPAPE	VALVULA	
37	192 807 H1	SPRING (%)	RESSORT	MUELLE	
37	1 125 135 C1	SPRING (ALSO PART OF KIT, 1 108 461 C3) (%)	RESSORT	MUELLE	
38	1 103 964 C1	CAP	CHAPEAU	TAPA	
39	350 684 R1	"0" RING	JOINT TORIQUE	SELLO ANULAR	
40	1 103 956 C1	SEAT, CHECK	SIEGE	ASIENTO	
41	1 103 962 C1	POPPET, CHECK	OBTURATEUR	RESORTE	
42	1 103 970 C1	SPRING	RESSORT	MUELLE	
43	882 095 C1	NUT, ACORN	ECROU	TUERCA	
44	171 480 H1	WASHER, FLAT	RONDELLE	ARANDELA	
		(%) - USED ON VALVE ASSEMBLY, 899 792 C94			
		(%) - USED ON VALVE ASSEMBLY, 899 792 C93 AND BELOW			
		(**) - ORDER KIT, 1 108 461 C3			



## HYDRAULICS

REF. NO.	PART NUMBER	DESCRIPTION	FRANÇAIS	ESPAÑOL	DEUTSCH
LOADER CONTROL VALVE - CONTINUED (2 - SPOOL)					
45	114 496	NUT, JAM	ECROU	TUERCA	
46	171 480 H1	WASHER	RONDELLE	ARANDELA	
47	881 792 C1	SCREW, ADJUSTING	VIS	TORNILLO	
48	171 482 H1	SPRING	RESSORT	MUELLE	
49	606 957 C1	POPPET, RELIEF	OBTURATEUR	RESORTE	
50	1 103 963 C1	UNION, CAP	RACCORD	UNION	
51	350 684 R1	"O" RING	JOINT TORIQUE	SELLO ANULAR	
52	1 103 957 C1	SEAT, RELIEF	SIEGE	ASIENTO	
53	350 429 R1	"O" RING	JOINT TORIQUE	SELLO ANULAR	
54	9 410 363	PLUG	BOUCHON	TAPON	
55	876 110 C1	"O" RING	JOINT TORIQUE	SELLO ANULAR	
56	9 410 361	PLUG (%)	BOUCHON	TAPON	
57	876 108 C1	"O" RING (%)	JOINT TORIQUE	SELLO ANULAR	
58	\$	BODY, VALVE	CORPS	CUERPO	
	1 108 461 C3	KIT, OVERLOAD RELIEF (%) (X) (CONSISTS OF -	TROUSSE	JUEGO	
		1 "O" RING            370 920 R1	JOINT TORIQUE	SELLO ANULAR	
		1 "O" RING            375 271 R1	JOINT TORIQUE	SELLO ANULAR	
		1 RELIEF VALVE        \$	SOUPAPE	VALVULA	
		1 SEAT                1 125 115 C1	SIEGE	ASIENTO	
		1 SPRING              1 125 135 C1)	RESSORT	MUELLE	
	1 108 462 C1	KIT, PLUNGER SEAL (X) (CONSISTS OF -	TROUSSE	JUEGO	
		* 1 BACK-UP RING    1 109 618 C1	BAGUE	ANILLO	
		2 "O" RING            355 966 R1	JOINT TORIQUE	SELLO ANULAR	
		2 SEAL                1 103 973 C1	JOINT D'ETAN-	SELLO	
			CHEITE		
		1 WIPER                1 103 974 C1)	LECHEUR	LIMPIADOR	
		(%) - USED ON VALVE ASSEMBLY, 899 792 C94			
		(%) - USED ON VALVE ASSEMBLY, 899 792 C93 AND BELOW			
		(*) - NOT USED ON 2 SPOOL VALVES.			

# HYDRAULICS

LOADER CONTROL VALVE  
(3 - SPOOL)

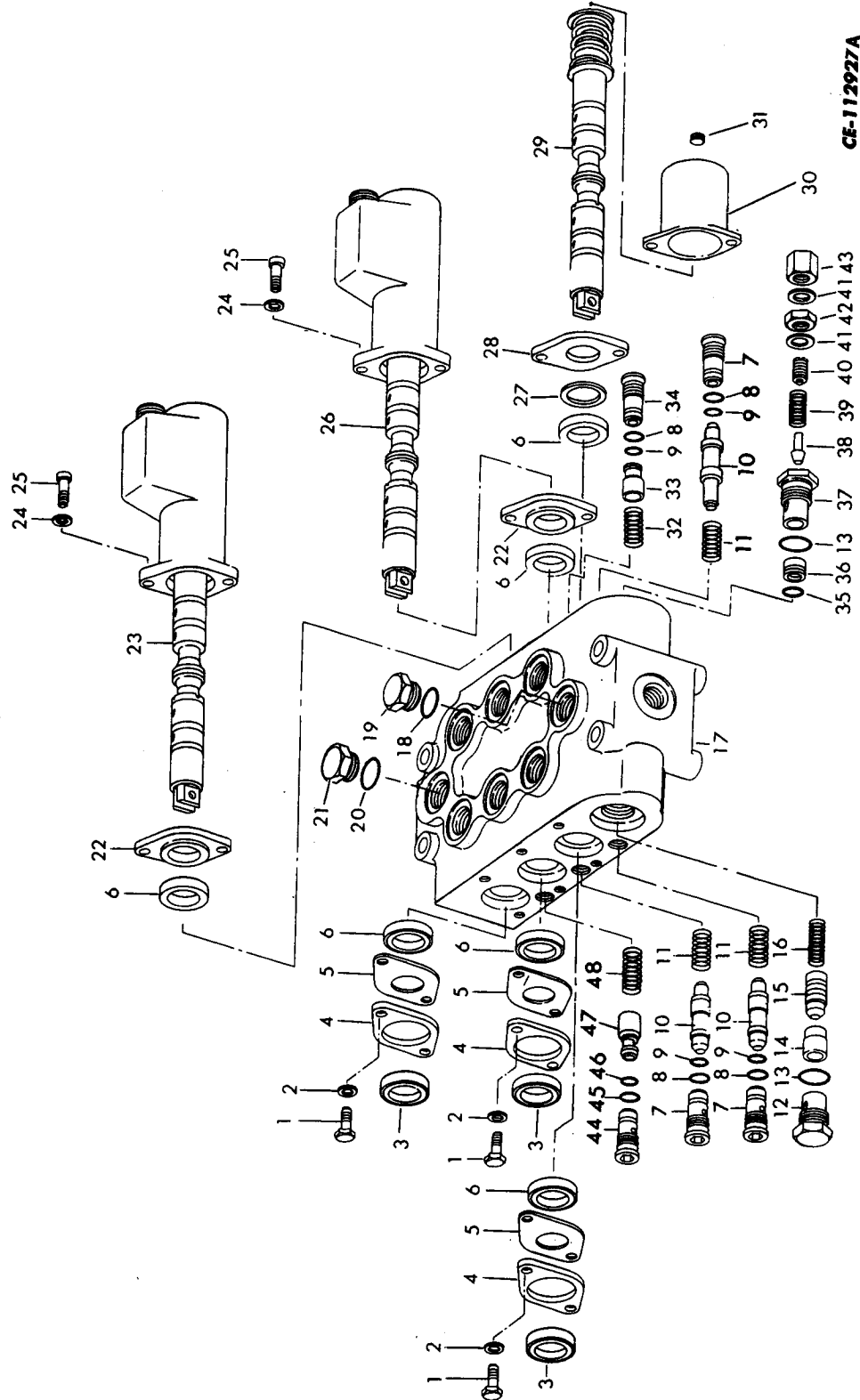

CE-112927A

## HYDRAULICS

REF. NO.	PART NUMBER	DESCRIPTION	FRANÇAIS	ESPAÑOL	DEUTSCH
LOADER CONTROL VALVE - CONTINUED (3 - SPOOL)					
1	108 226 C93	VALVE ASSY., LOADER CONTROL (USED ON UNITS EQUIPPED WITH HYDRAULIC KIT ATTACHMENT)	SOUPAPE	VALVULA	
	24 869 R1	BOLT (CONSISTS OF THE FOLLOWING PARTS -	BOULON	TORNILLO	
1	25 228 R1	SCREW, CAP (8)	VIS	TORNILLO	
2	103 320	WASHER (8)	RONDELLE	ARANDELA	
3	1 103 974 C1	SEAL WIPER (ALSO PART OF KIT, 1 108 462 C1) (3)	LECHEUR	LIMPIADOR	
4	1 103 969 C1	RETAINER, PLATE (3)	ARRETOIR	RETENEDOR	
5	1 103 967 C1	RETAINER, PLATE (3)	ARRETOIR	RETENEDOR	
6	1 103 973 C1	SEAL (ALSO PART OF KIT, 1 108 462 C1) (6)	JOINT D'ETAN- CHEITE	SELLO	
7	1 125 115 C1	SEAT, RELIEF VALVE (ALSO PART OF KIT, 1 108 461 C3) (3) (%)	SIEGE	ASIEN TO	
7	1 103 954 C1	SEAT, RELIEF VALVE (3) (%)	SIEGE	ASIEN TO	
8	370 920 R1	"O" RING (ALSO PART OF KIT, 1 108 461 C3) (4)	JOINT TORIQUE	SELLO ANULAR	
9	375 271 R1	"O" RING (ALSO PART OF KIT, 1 108 461 C3) (4)	JOINT TORIQUE	SELLO ANULAR	
10	1 103 958 C1	VALVE, RELIEF (3) (%)	SOUPAPE	VALVULA	
10	(**)	VALVE, RELIEF (%)	SOUPAPE	VALVULA	
11	171 481 H1	SPRING (3) (%)	RESSORT	MUELLE	
11	1 125 135 C1	SPRING (ALSO PART OF KIT, 1 108 461 C3) (3) (%)	RESSORT	MUELLE	
12	1 103 964 C1	CAP	CHAPEAU	TAPA	
13	350 684 R1	"O" RING (2)	JOINT TORIQUE	SELLO ANULAR	
14	1 103 956 C1	SEAT, CHECK	SIEGE	ASIEN TO	
15	1 103 962 C1	CHECK	CONTRE-ECROU	RETENCIÓN	
16	1 103 970 C1	SPRING	RESSORT	MUELLE	
		(%) - USED ON VALVE ASSEMBLY, 1 108 226 C93			
		(%) - USED ON VALVE ASSEMBLY, 1 108 226 C92 AND BELOW			
		(**) - ORDER KIT, 1 108 461 C3			

## HYDRAULICS

REF. NO.	PART NUMBER	DESCRIPTION	FRANÇAIS	ESPAÑOL	DEUTSCH
LOADER CONTROL VALVE - CONTINUED (3 - SPOOL)					
17	\$	BODY, VALVE	CORPS	CUERPO	
18	368 269 R1	"O" RING (%)	JOINT TORIQUE	SELLO ANULAR	
19	9 410 361	PLUG (%)	BOUCHON	TAPON	
20	296 247 R1	"O" RING	JOINT TORIQUE	SELLO ANULAR	
21	9 410 363	PLUG	BOUCHON	TAPON	
22	\$	RETAINER, PLATE (2)	ARRETOIR	RETENEDOR	
23		BOOM PLUNGER AND DETENT ASSY. (REFER TO "BOOM PLUNGER AND DETENT ASSY.")	PLONGEUR ET DETENTE	EMBOLO BUZO Y DETENTE	
24	103 320	WASHER (4)	RONDELLE	ARANDELA	
25	21 040 R1	BOLT (4)	BOULON	TORNILLO	
26		BUCKET PLUNGER AND DETENT ASSY. (REFER TO "BUCKET PLUNGER AND DETENT ASSY.")	PLONGEUR ET DETENTE	EMBOLO BUZO Y DETENTE	
27	1 109 618 C1	RING, BACK-UP (ALSO PART OF KIT, 1 108 462 C1)	BAGUE	ANILLO	
28	1 109 617 C1	RETAINER, PLATE	ARRETOIR	RETENEDOR	
29		ACCESSORY PLUNGER ASSY. (REFER TO "ACCESSORY PLUNGER ASSY.")	PLONGEUR	EMBOLO BUZO	
30	395 844 R1	COVER	COUVERCLE	CUBIERTA	
31	396 015 R1	PLUG, BLEEDER	BOUCHON	TAPON	
32	1 125 135 C1	SPRING (ALSO PART OF KIT, 1 108 461 C3) (%)	RESSORT	MUELLE	
32	192 807 H1	SPRING (%)	RESSORT	MUELLE	
33	1 103 959 C1	POPPET, CHECK (%)	OBTURATEUR	RESORTE	
33	(**)	VALVE, RELIEF (%)	SOUPAPE	VALVULA	
34	1 103 955 C1	SEAT, CHECK (%)	SIEGE	ASIENTO	
34	1 125 115 C1	SEAT, CHECK (ALSO PART OF KIT, 1 108 461 C3) (%)	SIEGE	ASIENTO	
		(%) - USED ON VALVE ASSEMBLY, 1 108 226 C93			
		(%) - USED ON VALVE ASSEMBLY, 1 108 226 C92 AND BELOW			
		(**) - ORDER KIT, 1 108 461 C3			

## HYDRAULICS

REF. NO.	PART NUMBER	DESCRIPTION	FRANÇAIS	ESPAÑOL	DEUTSCH
		LOADER CONTROL VALVE - CONTINUED (3 - SPOOL)			
35	350 429 R1	"O" RING	JOINT TORIQUE	SELLO ANULAR	
36	1 103 957 C1	SEAT, RELIEF	SIEGE	ASIENTO	
37	1 103 963 C1	UNION, CAP	RACCORD	UNION	
38	606 957 C1	POPPET	OBTURATEUR	RESORTE	
39	171 482 H1	SPRING	RESSORT	MUELLE	
40	881 792 C1	SCREW, ADJUSTING	VIS	TORNILLO	
41	171 480 H1	WASHER	RONDELLE	ARANDELA	
42	114 496	NUT, JAM	ECROU	TUERCA	
43	882 095 C1	NUT, ACORN	ECROU	TUERCA	
44	1 103 955 C1	SEAT, CHECK	SIEGE	ASIENTO	
45	370 920 R1	"O" RING	JOINT TORIQUE	SELLO ANULAR	
46	375 271 R1	"O" RING	JOINT TORIQUE	SELLO ANULAR	
47	1 103 959 C1	POPPET, CHECK	OBTURATEUR	RESORTE	
48	192 807 H1	SPRING	RESSORT	MUELLE	
	1 108 461 C3	KIT, OVERLOAD RELIEF (%) (X) (CONSISTS OF -	TROUSSE	JUEGO	
		1 "O" RING            370 920 R1	JOINT TORIQUE	SELLO ANULAR	
		1 "O" RING            375 271 R1	JOINT TORIQUE	SELLO ANULAR	
		1 RELIEF VALVE        \$	SOUPAPE	VALVULA	
		1 SEAT                1 125 115 C1	SIEGE	ASIENTO	
		1 SPRING              1 125 135 C1)	RESSORT	MUELLE	
	1 108 462 C1	KIT, PLUNGER SEAL (X) (CONSISTS OF -	TROUSSE	JUEGO	
		2 "O" RING            355 966 R1	JOINT TORIQUE	SELLO ANULAR	
		1 RING                1 109 618 C1	BAGUE	ANILLO	
		2 SEAL                1 103 973 C1	JOINT D'ETAN- CHEITE	SELLO	
		1 SEAL WIPER        1 103 974 C1)	LECHEUR	LIMPIADOR	

(%) - USED ON VALVE ASSEMBLY,  
1 108 226 C93

# HYDRAULICS

REF. NO.	PART NUMBER	DESCRIPTION	FRANÇAIS	ESPAÑOL	DEUTSCH
----------	-------------	-------------	----------	---------	---------

**BUCKET PLUNGER AND DETENT ASSEMBLY**

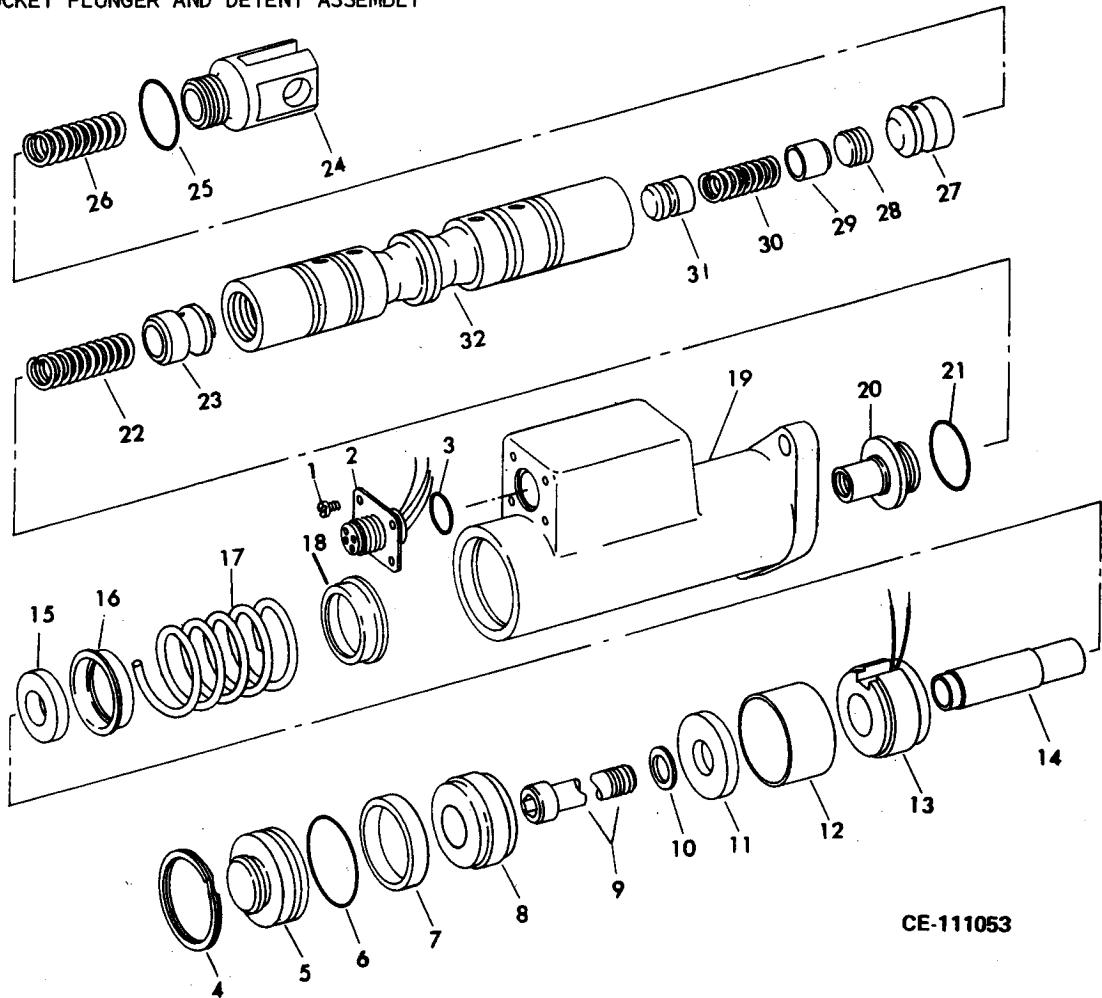

CE-111053

1	1 125 143 C1	SCREW (4)	VIS	TORNILLO	
2	1 104 113 C1	RECEPTACLE, TERMINAL	PRISE DE COURANT	RECEPTACULO	
3	364 840 R1	"O" RING	JOINT TORIQUE	SELLO ANULAR	
4	22 778 R1	RING, RETAINING	BAGUE	ANILLO	
5	1 104 110 C1	PLUG END	EXTREMITÉ	EXTREMO	
6	252 483 R1	"O" RING	JOINT TORIQUE	SELLO ANULAR	
7	1 104 054 C1	SPACER, WASHER	ENTRETOISE	ESPACIADOR	
8	1 104 053 C1	SPACER, WASHER	ENTRETOISE	ESPACIADOR	
9	27 788 R1	BOLT	BOULON	TORNILLO	
10	1 104 116 C1	SPACER, WASHER	ENTRETOISE	ESPACIADOR	
11	1 104 112 C1	ARMATURE	ARMATURE	ARMADURA	

## HYDRAULICS

REF. NO.	PART NUMBER	DESCRIPTION	FRANÇAIS	ESPAÑOL	DEUTSCH
BUCKET PLUNGER AND DETENT ASSEMBLY - CONTINUED					
12	1 104 052 C1	SPACER, WASHER	ENTRETOISE	ESPACIADOR	
13	1 104 111 C1	COIL ASSY.	ENROULEMENT	BOBINA	
14	1 104 117 C1	SPACER, ROLLER	ENTRETOISE	ESPACIADOR	
15	1 104 115 C1	SPACER, WASHER	ENTRETOISE	ESPACIADOR	
16	1 104 636 C1	RETAINER, SPRING	ARRETOIR	RETENEDOR	
17	1 104 134 C1	SPRING	RESSORT	MUELLE	
18	1 104 636 C1	RETAINER, SPRING	ARRETOIR	RETENEDOR	
19	1 122 592 C1	HOUSING, DETENT	BOITIER	CAJA	
20	1 104 108 C1	CAP	CHAPEAU	TAPA	
21	355 966 R1	"O" RING (ALSO PART OF KIT, 1 108 462 C1) (%%)	JOINT TORIQUE	SELLO ANULAR	
22	1 104 016 C1	SPRING	RESSORT	MUELLE	
23	1 104 635 C1	POPPET, CHECK	OBTURATEUR	RESORTE	
24	1 104 013 C1	EYE, PLUNGER	OEIL	OJO	
25	355 966 R1	"O" RING (ALSO PART OF KIT, 1 108 462 C1) (%%)	JOINT TORIQUE	SELLO ANULAR	
26	192 807 H1	SPRING	RESSORT	MUELLE	
27	1 104 635 C1	POPPET, CHECK	OBTURATEUR	RESORTE	
28	1 108 466 C1	PLUG, POPPET	BOUCHON	TAPON	
29	1 108 467 C1	POPPET, RESTRICTOR	OBTURATEUR	RESORTE	
30	1 108 468 C1	SPRING	RESSORT	MUELLE	
31	1 104 012 C1	POPPET, CHECK	OBTURATEUR	RESORTE	
32		PLUNGER (ORDER VALVE ASSY., 899 792 C94) (2 - SPOOL VALVE)	PLONGEUR	EMBOLO BUZO	
32		PLUNGER (ORDER VALVE ASSY., 1 108 226 C93) (3 - SPOOL VALVE)	PLONGEUR	EMBOLO BUZO	
	1 104 114 C1	CONNECTOR, ELECTRICAL TERMINAL	RACCORD	CONECTOR	
(%%) - KIT LISTED WITH LOADER CONTROL VALVE ASSEMBLY.					

# HYDRAULICS

REF. NO.	PART NUMBER	DESCRIPTION	FRANÇAIS	ESPAÑOL	DEUTSCH
----------	-------------	-------------	----------	---------	---------

**BOOM PLUNGER AND DETENT ASSEMBLY**

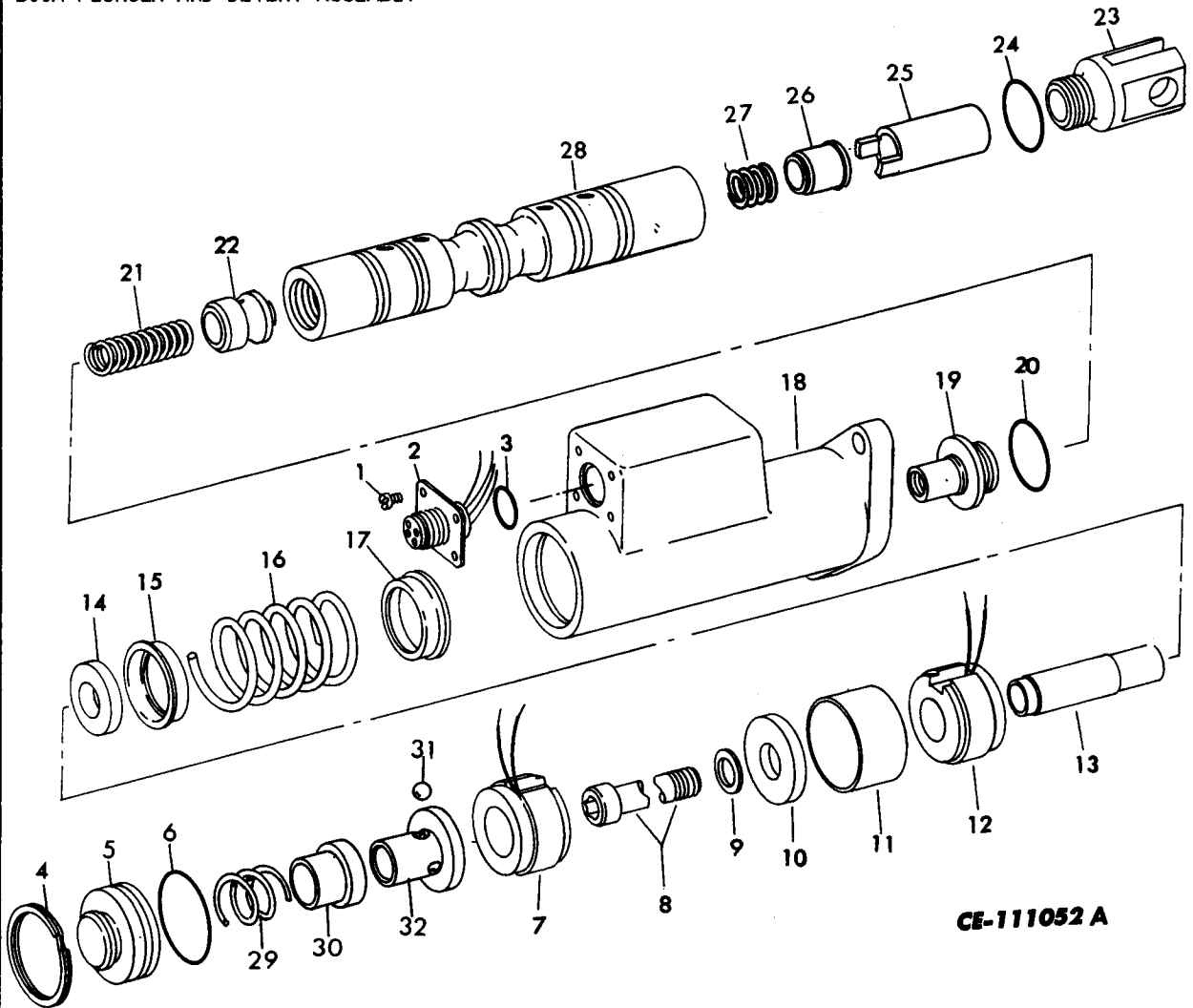

**CE-111052 A**

1	1 125 143 C1	SCREW (4)	VIS	TORNILLO
2	1 104 113 C1	RECEPTACLE, TERMINAL	PRISE DE COURANT	RECEPTACULO
1	104 114 C1	CONNECTOR SOLDERLESS (4) (*)	RACCORD	CONECTOR
3	364 840 R1	"O" RING (*)	JOINT TORIQUE	SELLO ANULAR
4	22 778 R1	RING, RETAINING	BAGUE	ANILLO
5	1 104 110 C1	PLUG (NOT USED W/STEEL BALLS)	BOUCHON	TAPON
5	1 125 139 C1	PLUG (USED W/STEEL BALLS) (*)	BOUCHON	TAPON
6	252 483 R1	"O" RING (*)	JOINT TORIQUE	SELLO ANULAR
7	1 104 111 C1	COIL ASSEMBLY	ENROULEMENT	BOBINA
		(*) - PART OF KIT, 1 125 008 C91		



## HYDRAULICS

REF. NO.	PART NUMBER	DESCRIPTION	FRANÇAIS	ESPAÑOL	DEUTSCH
BOOM PLUNGER AND DETENT ASSEMBLY - CONTINUED					
8	27 788 R1	BOLT (USED W/SPACER, 1 104 117 C1)	BOULON	TORNILLO	
8	1 125 142 C1	BOLT (USED W/SPACER, 1 125 141 C1) (*)	BOULON	TORNILLO	
9	1 104 116 C1	SPACER, WASHER (USED W/BOLT, 27 788 R1)	ENTRETOISE	ESPACIADOR	
10	1 104 112 C1	ARMATURE	ARMATURE	ARMADURA	
11	1 104 143 C1	SPACER, WASHER	ENTRETOISE	ESPACIADOR	
12	1 104 111 C1	COIL ASSEMBLY	ENROULEMENT	BOBINA	
13	1 104 117 C1	SPACER, ROLLER (NOT USED W/ROLL PIN)	ENTRETOISE	ESPACIADOR	
13	1 125 141 C1	SPACER, ROLLER (USED W/ROLL PIN) (*)	ENTRETOISE	ESPACIADOR	
14	1 104 115 C1	SPACER, WASHER (USED W/SPACER, 1 104 117 C1)	ENTRETOISE	ESPACIADOR	
14	1 125 140 C1	SPACER, WASHER (USED W/SPACER, 1 125 141 C1) (*)	ENTRETOISE	ESPACIADOR	
15	1 104 636 C1	RETAINER, SPRING	ARRETOIR	RETENEDOR	
16	1 104 134 C1	SPRING	RESSORT	MUELLE	
17	1 104 636 C1	RETAINER, SPRING	ARRETOIR	RETENEDOR	
18	1 122 592 C1	HOUSING, DETENT	BOITIER	CAJA	
19	1 125 138 C1 19 336 R1	CAP (USED W/ROLL PIN) (*) ROLL PIN (*)	CHAPEAU GOUPILLE CYLINDRIQUE	TAPA PASADOR DE RODILLO	
19	1 104 108 C1	CAP (NOT USED W/ROLL PIN)	CHAPEAU	TAPA	
20	355 966 R1	"O" RING (%) (*)	JOINT TORIQUE	SELLO ANULAR	
21	192 807 H1	SPRING	RESSORT	MUELLE	
22	1 104 635 C1	POPPET, CHECK	OBTURATEUR	RESORTE	
23	1 104 013 C1	EYE, PLUNGER	OEIL	OJO	
24	355 966 R1	"O" RING (%)	JOINT TORIQUE	SELLO ANULAR	
25	1 108 464 C1	SPACER	ENTRETOISE	ESPACIADOR	
(*) - PART OF KIT, 1 125 008 C91					
(%) - PART OF KIT, 1 108 462 C1 LISTED WITH "LOADER CONTROL VALVE"					

## HYDRAULICS

REF. NO.	PART NUMBER	DESCRIPTION	FRANÇAIS	ESPAÑOL	DEUTSCH
BOOM PLUNGER AND DETENT ASSEMBLY - CONTINUED					
26	1 108 463 C1	SPACER, CHECK (NOT USED ON UNITS EQUIPPED WITH HYDRAULIC KIT ATTACHMENT)	ENTRETOISE	ESPACIADOR	
27	1 108 465 C1	SPRING	RESSORT	MUELLE	
28		PLUNGER (ORDER VALVE ASSY., 899 792 C94) (2 - SPOOL VALVE)	PLONGEUR	EMBOLO BUZO	
28		PLUNGER (ORDER VALVE ASSY., 1 108 226 C93) (3 - SPOOL VALVE)	PLONGEUR	EMBOLO BUZO	
29	1 125 144 C1	SPRING (%) (*)	RESSORT	MUELLE	
30	1 125 136 C1	RETAINER (%) (*)	ARRETOIR	RETENEDOR	
31	3 005 844 R1	BALL, STEEL (4) (%) (*)	BILLE	BOLA	
32	1 125 137 C1	RETAINER (%) (*)	ARRETOIR	RETENEDOR	
	1 125 008 C91	KIT, DETENT (%) (CONSISTS OF REF. NOS. 3, 5, 6, 8, 13, 14, 19, 20, 29 THRU 32, ROLL PIN, 19 336 R1 AND FOUR CONNECTOR, 1 104 114 C1) (X)	TROUSSE	JUEGO	

(\*) - PART OF KIT, 1 125 008 C91

(%) - USED ON VALVE ASSEMBLIES,  
899 792 C94 AND  
1 108 226 C93

# HYDRAULICS

---

MEMORANDA

## HYDRAULICS

REF. NO.	PART NUMBER	DESCRIPTION	FRANÇAIS	ESPAÑOL	DEUTSCH
----------	-------------	-------------	----------	---------	---------

ACCESSORY PLUNGER ASSEMBLY  
(3 - SPOOL LOADER CONTROL VALVE)

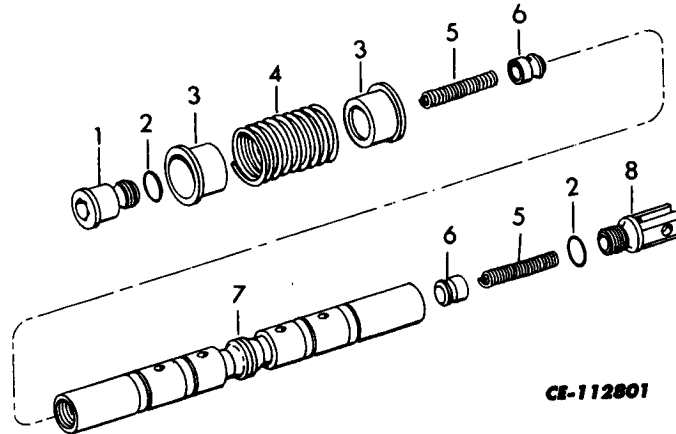

1	1 109 620 C1	CAP	CHAPEAU	TAPA	
2	355 966 C1	"O" RING (2)	JOINT TORIQUE	SELLO ANULAR	
3	1 104 636 C1	RETAINER, SPRING (2)	ARRETOIR	RETENEDOR	
4	1 109 621 C1	SPRING	RESSORT	MUELLE	
5	192 807 H1	SPRING (2)	RESSORT	MUELLE	
6	1 104 635 C1	CHECK (2)	CONTRE-ECROU	RETENCION	
7	\$	PLUNGER (ORDER VALVE ASSY., 1 108 226 C93)	PLONGEUR	EMBOLO BUZO	
8	1 104 013 C1	EYE	OEIL	OJO	

# HYDRAULICS

REF. NO.	PART NUMBER	DESCRIPTION	FRANÇAIS	ESPAÑOL	DEUTSCH
----------	-------------	-------------	----------	---------	---------

**STEERING CYLINDER**

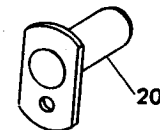
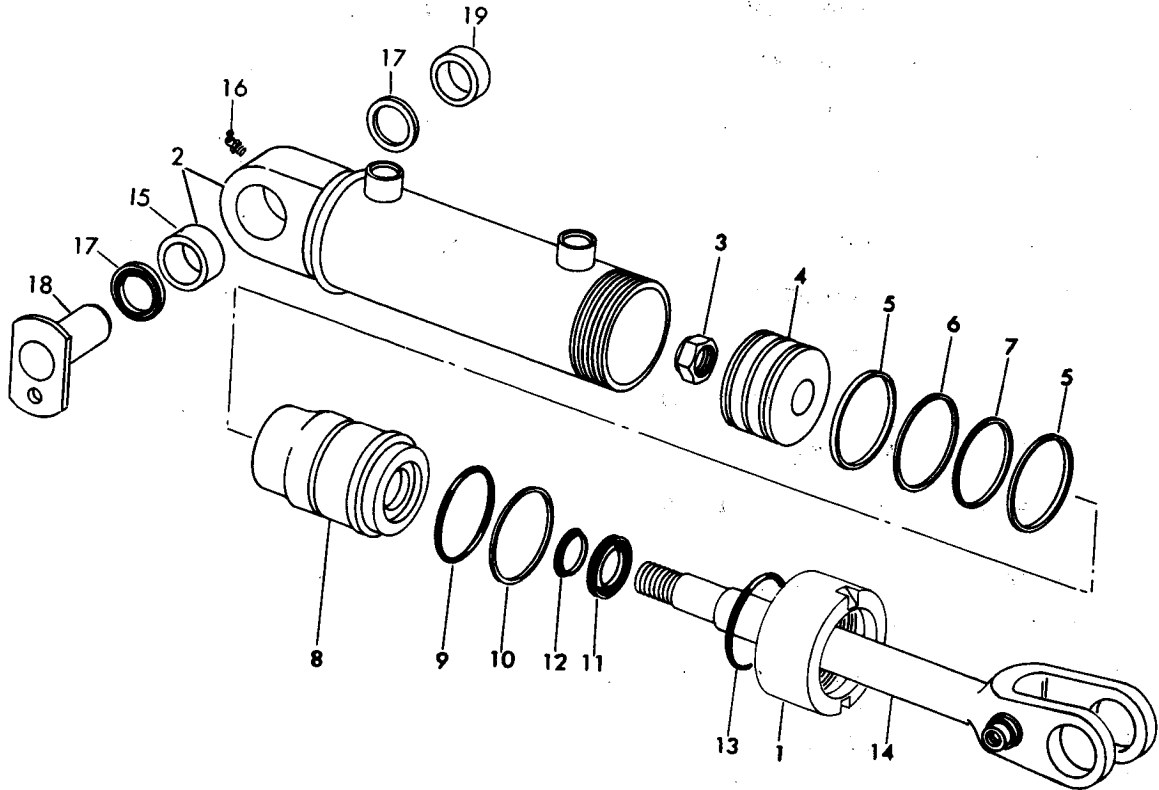

**CE-111088 A**

	939 492 C91	CYLINDER ASSEMBLY, STEERING (2) (CONSISTS OF REFS. 1 THROUGH 17-	CYLINDRE	CILINDRO	
1	940 678 C1	CAP, RETAINING	CHAPEAU	TAPA	
2	939 489 C1	HOUSING W/BUSHING, 939 062 C1, CYLINDER	BOITIER	CAJA	
3	1 120 595 C1	NUT	ECROU	TUERCA	
4	936 372 C1	PISTON	PISTON	PISTON	
5	(%)	RING, WEAR (2)	BAGUE	ANILLO	
6	(%)	SEAL, PISTON	JOINT D'ETAN- CHEITE	SELLO	
7	(%)	SEAL, INNER	JOINT D'ETAN- CHEITE	SELLO	
8	936 275 C2	GLAND	PRESSE-ETOUPE	PRESAESTOPAS	
		(%) - PART OF SEAL KIT, 1 124 732 C91			

## HYDRAULICS

REF. NO.	PART NUMBER	DESCRIPTION	FRANÇAIS	ESPAÑOL	DEUTSCH
STEERING CYLINDER - CONTINUED					
9	(%)	"0" RING, GLAND	JOINT TORIQUE	SELLO ANULAR	
10	(%)	RING, BACK-UP	BAGUE	ANILLO	
11	(%)	WIPER, ROD	LECHEUR	LIMPIADOR	
12	(%)	SEAL, ROD	JOINT D'ETAN- CHEITE	SELLO	
13	(%)	"0" RING	JOINT TORIQUE	SELLO ANULAR	
14	1 104 000 C1	ROD, CYLINDER	TIGE	VARILLA	
15	939 062 C1	BUSHING	DOUILLE	BUJE	
16	126 152	FITTING, LUBRICATION	RACCORD	CONEXION	
17	1 104 127 C1	SEAL WIPER (2)	LECHEUR	LIMPIADOR	
18	1 104 822 C1	PINLOCK, CYLINDER TO FRONT FRAME	GOUPILLE	PASADOR DE SEGURIDAD	
	24 859 R1	BOLT (2)	BOULON	TORNILLO	
	932 278 C1	WASHER (2)	RONDELLE	ARANDELA	
19	939 918 C1	SPACER (2)	ENTRETOISE	ESPACIADOR	
20	1 104 824 C1	PINLOCK, CYLINDER TO REAR FRAME (2)	GOUPILLE	PASADOR DE SEGURIDAD	
	24 859 R1	BOLT (2)	BOULON	TORNILLO	
	932 278 C1	WASHER (2)	RONDELLE	ARANDELA	
	1 124 732 C91	KIT, SEAL (*) (CONSISTS OF REF. NOS. 5 THRU 7 AND 9 THRU 13)	TROUSSE	JUEGO	
<p>(%) - PART OF SEAL KIT, 1 124 732 C91</p> <p>(*) - KIT IS USED TO SERVICE OTHER CYLINDERS AND CON- TAINS MORE PARTS THAN THIS CYLINDER REQUIRES.</p>					

# HYDRAULICS

REF. NO.	PART NUMBER	DESCRIPTION	FRANÇAIS	ESPAÑOL	DEUTSCH
----------	-------------	-------------	----------	---------	---------

BOOM CYLINDER (510)

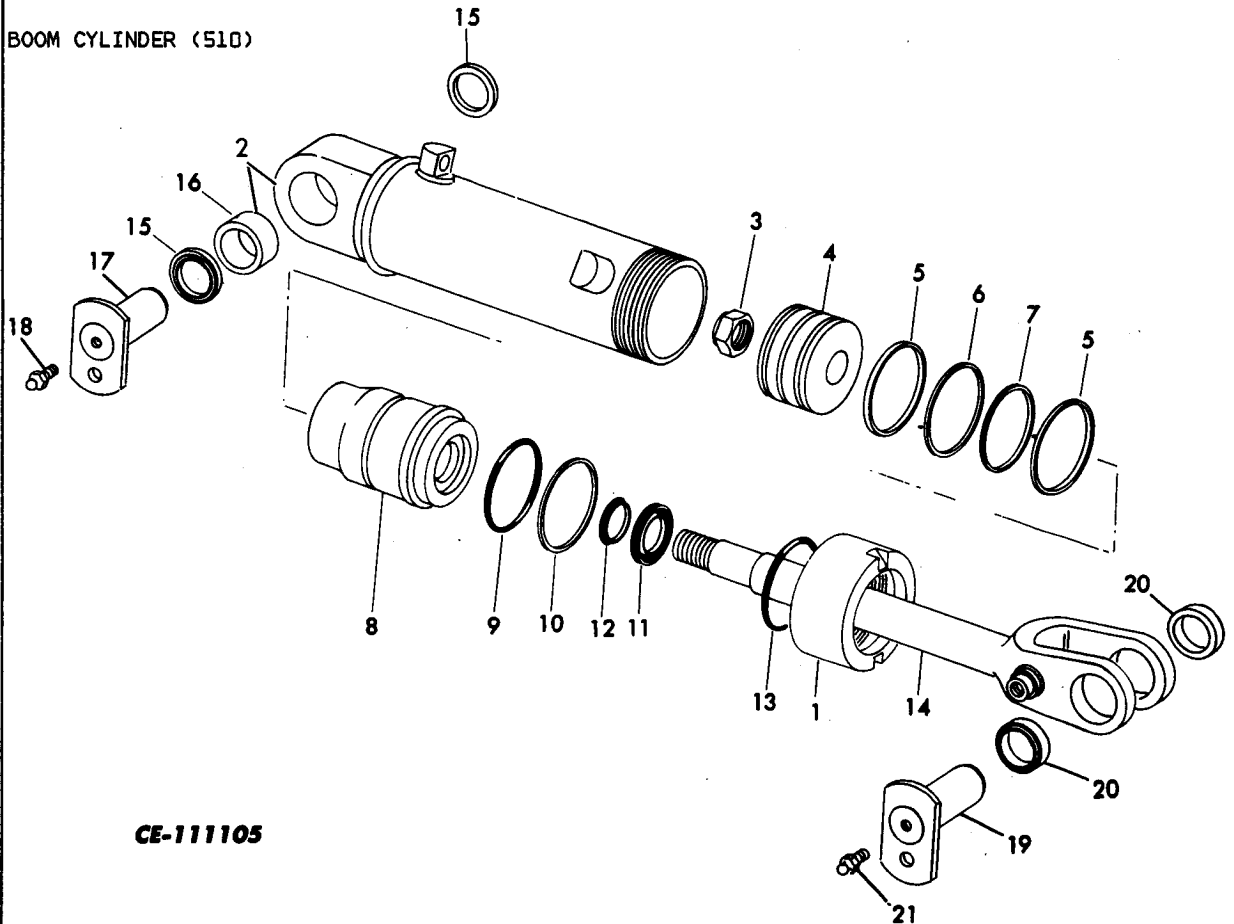

**CE-111105**

	943 015 C94	CYLINDER ASSEMBLY, BOOM (2) (CONSISTS OF REF. NOS. 1 THRU 16 -	CYLINDRE	CILINDRO	
1	940 679 C1	CAP, RETAINING	CHAPEAU	TAPA	
2	943 016 C3	HOUSING W/BUSHING, 1 104 953 C2, CYLINDER	BOITIER	CAJA	
3	933 490 C1	NUT (USED WITH CYLINDER, 943 015 C93 AND BELOW)	ECROU	TUERCA	
3	20 513 R1	NUT (USED WITH CYLINDER, 943 015 C94)	ECROU	TUERCA	
4	533 373 R1	PISTON	PISTON	PISTON	
5	(%)	RING, WEAR (2)	BAGUE	ANILLO	
6	(%)	SEAL, PISTON	JOINT D'ETAN- CHEITE	SELLO	
7	(%)	SEAL, INNER	JOINT D'ETAN- CHEITE	SELLO	

(%) - PART OF SEAL KIT,  
1 124 745 C91

## HYDRAULICS

REF. NO.	PART NUMBER	DESCRIPTION	FRANÇAIS	ESPAÑOL	DEUTSCH
BOOM CYLINDER (510) - CONTINUED					
8	933 056 C2	GLAND	PRESSE-ÉTOUPE	PRENSAESTOPAS	
9	(%)	"O" RING, GLAND	JOINT TORIQUE	SELLO ANULAR	
10	(%)	RING, BACK-UP	BAGUE	ANILLO	
11	(%)	WIPER, ROD	LECHEUR	LIMPIADOR	
12	(%)	SEAL, ROD	JOINT D'ETAN- CHEITE	SELLO	
13	(%)	"O" RING	JOINT TORIQUE	SELLO ANULAR	
14	1 103 996 C3	ROD, CYLINDER	TIGE	VARILLA	
15	1 106 343 C1	SEAL, WIPER (2)	JOINT D'ETAN- CHEITE	SELLO	
16	1 104 953 C2	BUSHING	DOUILLE	BUJE	
17	1 104 962 C1	PINLOCK, CYLINDER TO FRONT FRAME (2)	GOUPILLE	PASADOR DE SEGURIDAD	
	24 859 R1	BOLT (2)	BOULON	TORNILLO	
	932 278 C1	WASHER (2)	RONDELLE	ARANDELA	
18	109 961	FITTING, LUBRICATION (2)	RACCORD	CONEXION	
19	1 104 964 C2	PINLOCK, CYLINDER TO BOOM (2)	GOUPILLE	PASADOR DE SEGURIDAD	
	24 859 R1	BOLT (2)	BOULON	TORNILLO	
	932 278 C1	WASHER, 1-3/8" O.D. (2)	RONDELLE	ARANDELA	
	1 123 124 C1	WASHER, 1-3/4" O.D. (2)	RONDELLE	ARANDELA	
20	1 106 343 C1	SEAL, WIPER (4)	JOINT D'ETAN- CHEITE	SELLO	
21	109 461	FITTING, LUBRICATION (2)	RACCORD	CONEXION	
	1 124 745 C91	KIT, SEAL (*) (CONSISTS OF REF. NOS. 5 THRU 7 AND 9 THRU 13)	TROUSSE	JUEGO	
	(%)	- PART OF SEAL KIT, 1 124 745 C91			
	(*)	- KIT IS USED TO SERVICE OTHER CYLINDERS AND CON- TAINS MORE PARTS THAN THIS CYLINDER REQUIRES.			



# HYDRAULICS

REF. NO.	PART NUMBER	DESCRIPTION	FRANÇAIS	ESPAÑOL	DEUTSCH
----------	-------------	-------------	----------	---------	---------

BOOM CYLINDER (515)

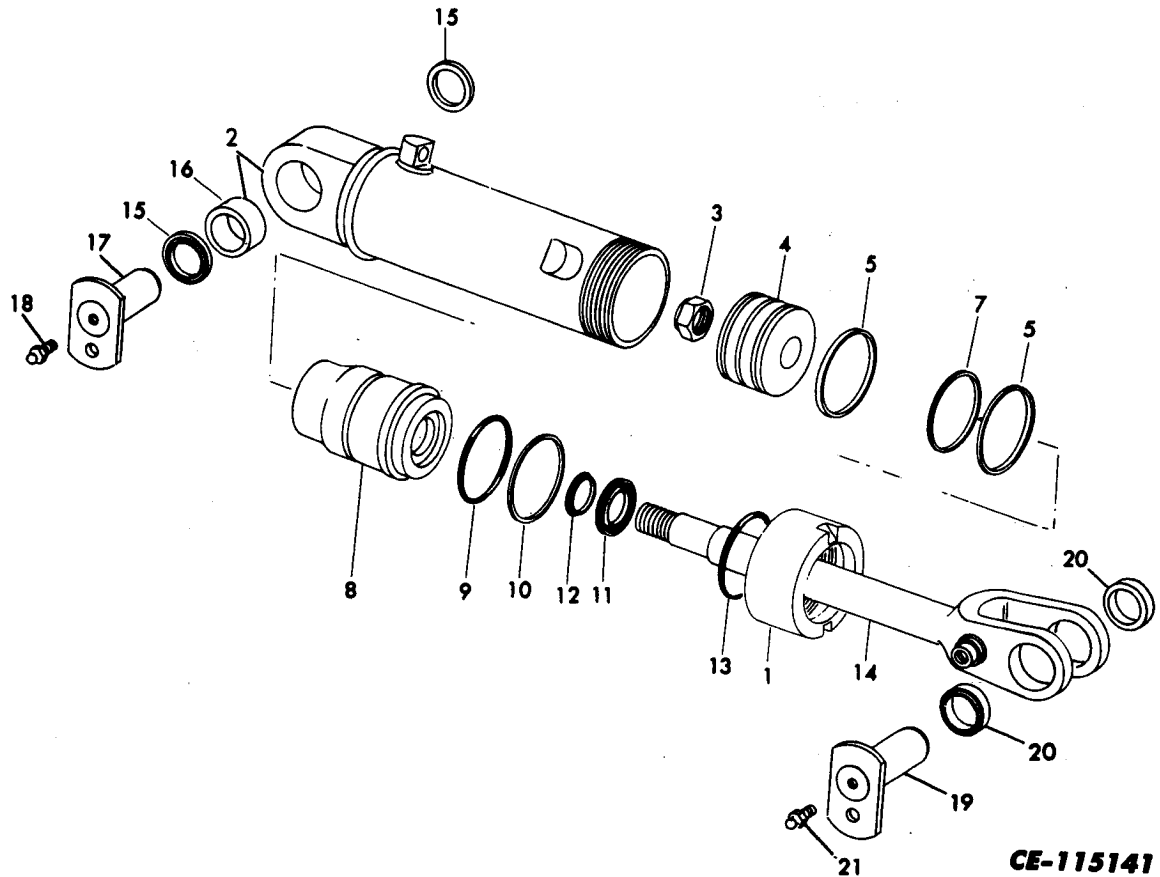

	939 576 C95	CYLINDER ASSEMBLY, BOOM (2) (CONSISTS OF REF. NOS. 1 THROUGH 16 -	CYLINDRE	CILINDRO	
1	940 680 C1	CAP, RETAINING	CHAPEAU	TAPA	
2	939 572 C4	HOUSING W/BUSHING, 1 104 953 C2, CYLINDER	BOITIER	CAJA	
3	933 490 C1	NUT (USED WITH CYLINDER, 939 576 C94 AND BELOW)	ECROU	TUERCA	
3	20 513 R1	NUT (USED WITH CYLINDER, 939 576 C95)	ECROU	TUERCA	
4	936 141 C1	PISTON	PISTON	PISTON	
5	(%)	RING, WEAR (2)	BAGUE	ANILLO	
7	(%)	SEAL	JOINT D'ETAN- CHEITE	SELLO	
8	936 092 C1	GLAND	PRESSE-ETOUPE	PRENSAESTOPAS	
9	(%)	"O" RING, GLAND	JOINT TORIQUE	SELLO ANULAR	

(%) - PART OF SEAL KIT,  
1 124 749 C91

## HYDRAULICS

REF. NO.	PART NUMBER	DESCRIPTION	FRANÇAIS	ESPAÑOL	DEUTSCH
BOOM CYLINDER (515) - CONTINUED					
10	(%)	RING, BACK-UP	BAGUE	ANILLO	
11	(%)	WIPER, ROD	LECHEUR	LIMPIADOR	
12	(%)	SEAL, ROD (REPLACES 656 309 C1)	JOINT D'ETAN- CHEITE	SELLO	
13	(%)	"0" RING	JOINT TORIQUE	SELLO ANULAR	
14	1 104 066 C3	ROD, CYLINDER	TIGE	VARILLA	
15	1 106 343 C1	SEAL WIPER (2)	LECHEUR	LIMPIADOR	
16	1 104 953 C2	BUSHING	DOUILLE	BUJE	
17	1 104 962 C1	PINLOCK, CYLINDER TO FRONT FRAME (2)	GOUPILLE	PASADOR DE SEGURIDAD	
	24 859 R1	BOLT (2)	BOULON	TORNILLO	
	932 278 C1	WASHER, FLAT (2)	RONDELLE	ARANDELA	
18	109 461	FITTING, LUBRICATION (2)	RACCORD	CONEXION	
19	1 104 964 C1	PINLOCK, CYLINDER TO BOOM ASSEMBLY (2)	GOUPILLE	PASADOR DE SEGURIDAD	
	24 859 R1	BOLT (2)	BOULON	TORNILLO	
	932 278 C1	WASHER, FLAT (2)	RONDELLE	ARANDELA	
20	1 106 343 C1	SEAL WIPER, CYLINDER TO BOOM PIN (4)	LECHEUR	LIMPIADOR	
21	109 461	FITTING, LUBRICATION (2)	RACCORD	CONEXION	
	1 124 749 C91	KIT, SEAL (*) (CONSISTS OF REF. NOS. 5, 7 AND 9 THRU 13)	TROUSSE	JUEGO	
		(%) - PART OF SEAL KIT, 1 124 749 C91			
		(*) - KIT IS USED TO SERVICE OTHER CYLINDERS AND CON- TAINS MORE PARTS THAN THIS CYLINDER REQUIRES.			

# HYDRAULICS

REF. NO.	PART NUMBER	DESCRIPTION	FRANÇAIS	ESPAÑOL	DEUTSCH
----------	-------------	-------------	----------	---------	---------

BUCKET CYLINDER (510)

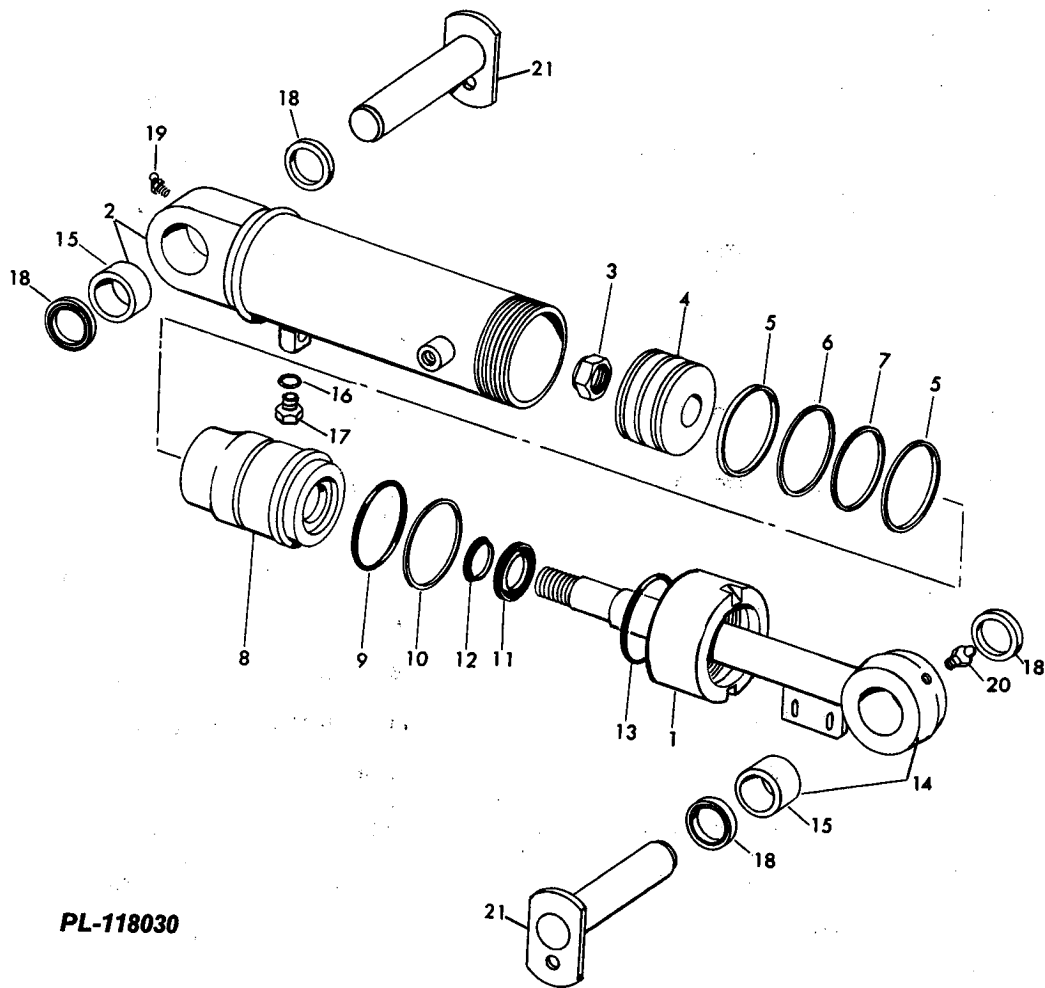

**PL-118030**

A	943 046 C94	CYLINDER, BUCKET (3-1/2" CYL.) (SEE NOTE) (ORDER CYLINDER 1 123 587 C91)	CYLINDRE	CILINDRO	
B	1 123 587 C91	CYLINDER, BUCKET (4" CYL.) (SEE NOTE)	CYLINDRE	CYLINDRO	
1	944 817 C2	CAP, RETAINING (A)	CHAPEAU	TAPA	
1	940 679 C1	CAP, RETAINING (B)	CHAPEAU	TAPA	
2	943 049 C3	CYLINDER ASSEMBLY (A)	CYLINDRE	CILINDRO	
2	1 123 586 C1	CYLINDER ASSEMBLY (B)	CYLINDRE	CILINDRO	
3	1 120 595 C1	NUT (A)	ECROU	TUERCA	
3	20 513 R1	NUT (B)	ECROU	TUERCA	

NOTE - PART NUMBER STAMPED ON  
CYLINDER BODY.

## HYDRAULICS

REF. NO.	PART NUMBER	DESCRIPTION	FRANÇAIS	ESPAÑOL	DEUTSCH
BUCKET CYLINDER (510) - CONTINUED					
4	545 188 R1	PISTON (A)	PISTON	PISTON	
4	1 108 334 C1	PISTON (B)	PISTON	PISTON	
5	(%)	RING, WEAR (A) (2)	BAGUE	ANILLO	
5	(%)	RING, WEAR (B) (2)	BAGUE	ANILLO	
6	(%)	SEAL, PISTON (A)	JOINT D'ETAN- CHEITE	SELLO	
6	(%)	SEAL, PISTON (B)	JOINT D'ETAN- CHEITE	SELLO	
7	(%)	SEAL, INNER (A)	JOINT D'ETAN- CHEITE	SELLO	
7	(%)	SEAL, INNER (B)	JOINT D'ETAN- CHEITE	SELLO	
8	944 908 C1	GLAND (A)	PRESSE-ETOUPE	PRENSAESTOPAS	
8	933 056 C2	GLAND (B)	PRESSE-ETOUPE	PRENSAESTOPAS	
9	(%)	"O" RING (A)	JOINT TORIQUE	SELLO ANULAR	
9	(%)	"O" RING (B)	JOINT TORIQUE	SELLO ANULAR	
10	(%)	RING, BACK-UP (A)	BAGUE	ANILLO	
10	(%)	RING, BACK-UP (B)	BAGUE	ANILLO	
11	(%) (%)	WIPER, ROD	LECHEUR	LIMPIADOR	
12	(%) (%)	SEAL, ROD	JOINT D'ETAN- CHEITE	SELLO	
13	343 940 R1	"O" RING (USED W/CAP, 944 817 C1) (A)	JOINT TORIQUE	SELLO ANULAR	
13	(%)	"O" RING (USED W/CAP, 944 817 C2) (A)	JOINT TORIQUE	SELLO ANULAR	
13	(%)	"O" RING (B)	JOINT TORIQUE	SELLO ANULAR	
14	1 104 025 C93	ROD ASSEMBLY (A)	TIGE	VARILLA	
14	1 123 581 C91	ROD ASSEMBLY (B)	TIGE	VARILLA	
15	937 960 C3	BUSHING (2)	DOUILLE	BUJE	
16	(%)	"O" RING (B)	JOINT TORIQUE	SELLO ANULAR	
17	9 410 361	PLUG (B)	BOUCHON	TAPON	
		(%) - PART OF SEAL KIT, 1 126 587 C91			
		(%) - PART OF SEAL KIT, 1 124 745 C91			

## HYDRAULICS

REF. NO.	PART NUMBER	DESCRIPTION	FRANÇAIS	ESPAÑOL	DEUTSCH
BUCKET CYLINDER (510) - CONTINUED					
18	1 101 747 C1	SEAL, WIPER (4)	JOINT TORIQUE	SELLO ANULAR	
19	126 152	FITTING, LUBRICATION	RACCORD	CONEXION	
20	109 461	FITTING, LUBRICATION	RACCORD	CONEXION	
21	939 838 C3	PINLOCK, CYLINDER TO FRONT FRAME AND BELLCRANK (2)	GOUPILLE	PASADOR DE SEGURIDAD	
	24 859 R1	BOLT (2)	BOULON	TORNILLO	
	932 278 C1	WASHER (2)	RONDELLE	ARANDELA	
1	124 745 C91	KIT, SEAL (CYLINDER ASSY. B) (*) (CONSISTS OF REF. NOS. 5 THRU 7, 9 THRU 13 AND 16)	TROUSSE	JUEGO	
1	126 587 C91	KIT, SEAL (CYLINDER ASSY. A) (*) (CONSISTS OF REF. NOS. 5 THRU 7 AND 9 THRU 13)	TROUSSE	JUEGO	

(\*) - KIT IS USED TO SERVICE OTHER CYLINDERS AND CONTAINS MORE PARTS THAN THIS CYLINDER REQUIRES.

# HYDRAULICS

REF. NO.	PART NUMBER	DESCRIPTION	FRANÇAIS	ESPAÑOL	DEUTSCH
----------	-------------	-------------	----------	---------	---------

BUCKET CYLINDER (515)

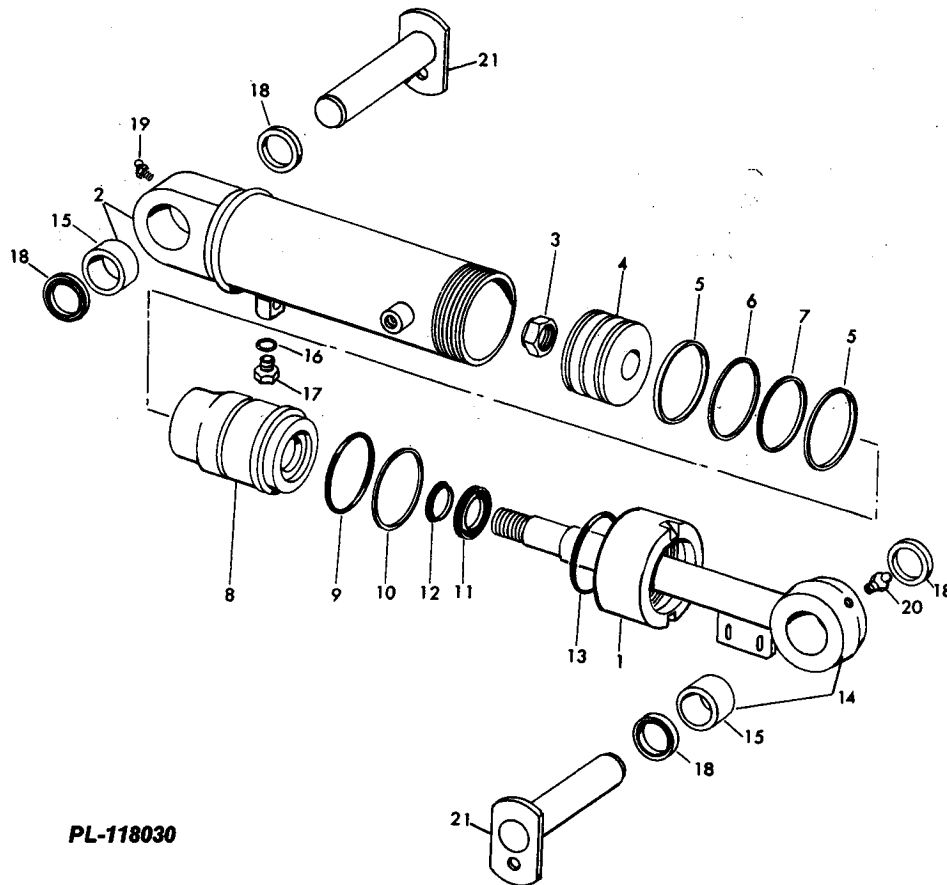

	939 426 C95	CYLINDER ASSEMBLY, BUCKET (CONSISTS OF REF. NOS. 1 THROUGH 15 -	CYLINDRE	CILINDRO	
1	940 680 C1	CAP, RETAINING	CHAPEAU	TAPA	
2	939 425 C3	HOUSING ASSEMBLY	BOITIER	CAJA	
3	933 490 C1	NUT (USED WITH CYLINDER, 939 426 C92 AND BELOW)	ECROU	TUERCA	
3	20 513 R1	NUT (USED WITH CYLINDER, 939 426 C93 AND UP)	ECROU	TUERCA	
4	936 141 C1	PISTON	PISTON	PISTON	
5	(%)	RING, WEAR (2)	BAGUE	ANILLO	
6	(%)	SEAL, PISTON	JOINT D'ETAN- CHEITE	SELLO	
		(%) - PART OF SEAL KIT, 1 124 749 C91			

## HYDRAULICS

REF. NO.	PART NUMBER	DESCRIPTION	FRANÇAIS	ESPAÑOL	DEUTSCH
BUCKET CYLINDER (515) - CONTINUED					
7		NOT USED			
8	936 092 C1	GLAND	PRESSE-ETOUPE	PRENSAESTOPAS	
9	(%)	"0" RING, GLAND	JOINT TORIQUE	SELLO ANULAR	
10	(%)	RING, BACK-UP	BAGUE	ANILLO	
11	(%)	WIPER, ROD	LECHEUR	LIMPIADOR	
12	(%)	SEAL, ROD	JOINT D'ETAN- CHEITE	SELLO	
13	(%)	"0" RING	JOINT TORIQUE	SELLO ANULAR	
14	1 104 037 C93	ROD ASSEMBLY	TIGE	VARILLA	
15	937 960 C3	BUSHING (2)	DOUILLE	BUJE	
16	(%)	"0" RING	JOINT TORIQUE	SELLO ANULAR	
17	9 410 361	PLUG	BOUCHON	TAPON	
18	1 101 747 C1	SEAL WIPER (4)	LECHEUR	LIMPIADOR	
19	126 152	FITTING, LUBRICATION	RACCORD	CONEXION	
20	109 461	FITTING, LUBRICATION	RACCORD	CONEXION	
21	939 838 C3	PINLOCK, CYLINDER FRONT FRAME AND BELLCRANK (2)	GOUPILLE	PASADOR DE SEGURIDAD	
	24 859 R1	BOLT (2)	BOULON	TORNILLO	
	932 278 C1	WASHER, FLAT (2)	RONDELLE	ARANDELA	
	1 124 749 C91	KIT, SEAL (*) (CONSISTS OF REF. NOS. 5, 6, 9 THRU 13 AND 16)	TROUSSE	JUEGO	
		(%) - PART OF SEAL KIT, 1 124 749 C91			
		(*) - KIT IS USED TO SERVICE OTHER CYLINDERS AND CON- TAINS MORE PARTS THAN THIS CYLINDER REQUIRES.			

# HYDRAULICS

REF. NO.	PART NUMBER	DESCRIPTION	FRANÇAIS	ESPAÑOL	DEUTSCH
----------	-------------	-------------	----------	---------	---------

## BOOM AND BUCKET CONTROL LINKAGE

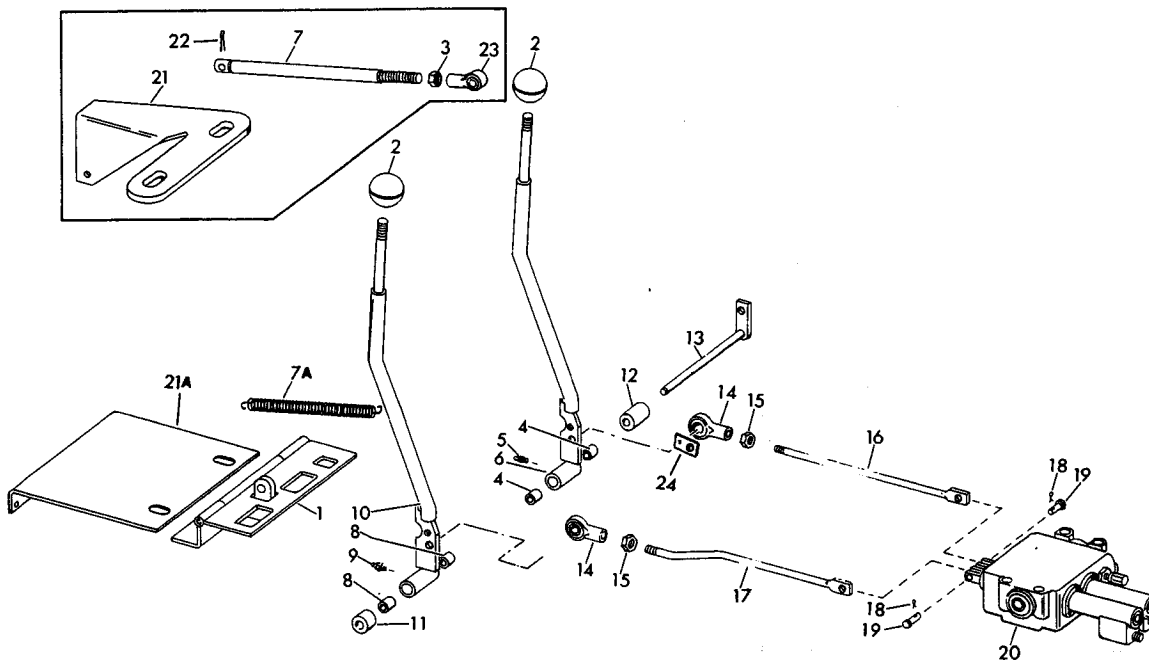

PL-118315A

1	1 106 111 C1 24 862 R1 25 526 R1 25 546 R1	HINGE BOLT (2) NUT (2) WASHER (6)	CHARNIERE BOULON ECROU RONDELLE	BISAGRA TORNILLO TUERCA ARANDELA
2	986 809 C1	KNOB, LEVER (2)	BOUTON	PERILLA
3	120 367	NUT (FOR MACHINES USING AN ABSORBER ON THE BUCKET CONTROL SPOOL)	ECROU	TUERCA
4	621 050 C91	BEARING (2)	ROULEMENT	RODAMIENTO
5	126 152	FITTING, LUBRICATION	RACCORD	CONEXION
6	938 233 C5	LEVER, BUCKET CONTROL	LEVIER	PALANCA
7	1 108 548 C1	ABSORBER (FOR MACHINES USING AN ABSORBER ON THE BUCKET CONTROL SPOOL)	AMORTISSEUR	AMORTIGUADOR
7A	130 801 H1	SPRING (FOR MACHINES USING A SPRING ON THE BUCKET CONTROL SPOOL)	RESSORT	MUELLE
8	621 050 C91	BEARING (2)	ROULEMENT	RODAMIENTO
9	126 152	FITTING, LUBRICATION	RACCORD	CONEXION
10	938 232 C4	LEVER, BOOM CONTROL	LEVIER	PALANCA
11	1 101 463 C2	SPACER (NOT USED ON UNITS EQUIPPED WITH HYDRAULIC KIT ATTACHMENT)	ENTRETOISE	ESPACIADOR



## HYDRAULICS

REF. NO.	PART NUMBER	DESCRIPTION	FRANÇAIS	ESPAÑOL	DEUTSCH
	BOOM AND BUCKET CONTROL LINKAGE - CONTINUED				
12	1 101 464 C2	SPACER (NOT USED ON UNITS EQUIPPED WITH HYDRAULIC KIT ATTACHMENT)	ENTRETOISE	ESPACIADOR	
13	1 101 468 C2	PINLOCK, LEVERS PIVOT	GOUPILLE	PASADOR DE SEGURIDAD	
	24 839 R1	BOLT	BOULON	TORNILLO	
	25 553 R1	WASHER	RONDELLE	ARANDELA	
14	899 391 C1	ROD END (2)	EXTREMITE	EXTREMO	
	24 863 R1	BOLT (2)	BOULON	TORNILLO	
	9 412 230	NUT (2)	ECROU	TUERCA	
15	25 527 R1	NUT (2)	ECROU	TUERCA	
16	938 601 C2	ROD, BUCKET CONTROL	TIGE	VARILLA	
17	938 602 C3	ROD, BOOM CONTROL	TIGE	VARILLA	
18	103 374	PIN, COTTER (2)	CHEVILLE	PASADOR	
19	121 741	PIN, CLEVIS (2)	CHEVILLE	PASADOR	
20		VALVE ASSEMBLY, LOADER CONTROL (REFER TO "LOADER CONTROL VALVE")	SOUPAPE	VALVULA	
21	1 108 817 C2	SUPPORT (FOR MACHINES USING AN ABSORBER ON THE BUCKET CONTROL SPOOL)	SUPPORT	SOPORTE	
21A	1 109 232 C2	SUPPORT (FOR MACHINES USING A SPRING ON THE BUCKET CONTROL SPOOL)	SUPPORT	SOPORTE	
22	103 362	PIN, COTTER (FOR MACHINES USING AN ABSORBER ON THE BUCKET CONTROL SPOOL)	CHEVILLE	PASADOR	
23	899 392 C1	ROD END (FOR MACHINES USING AN ABSORBER ON THE BUCKET CONTROL SPOOL)	EXTREMITE	EXTREMO	
	25 487 R1	BOLT	BOULON	TORNILLO	
	25 519 R1	NUT (1/4" NC)	ECROU	TUERCA	
	25 532 R1	WASHER (2)	RONDELLE	ARANDELA	
24	988 949 C1	BAR	BARRE	BARRA	
<u>OPTIONAL PARTS</u>					
2	934 110 C1	KNOB, LEVER (2)	BOUTON	PERILLA	

# HYDRAULICS

HYDRAULIC PIPING (510)  
(STEERING, BOOM AND BUCKET)

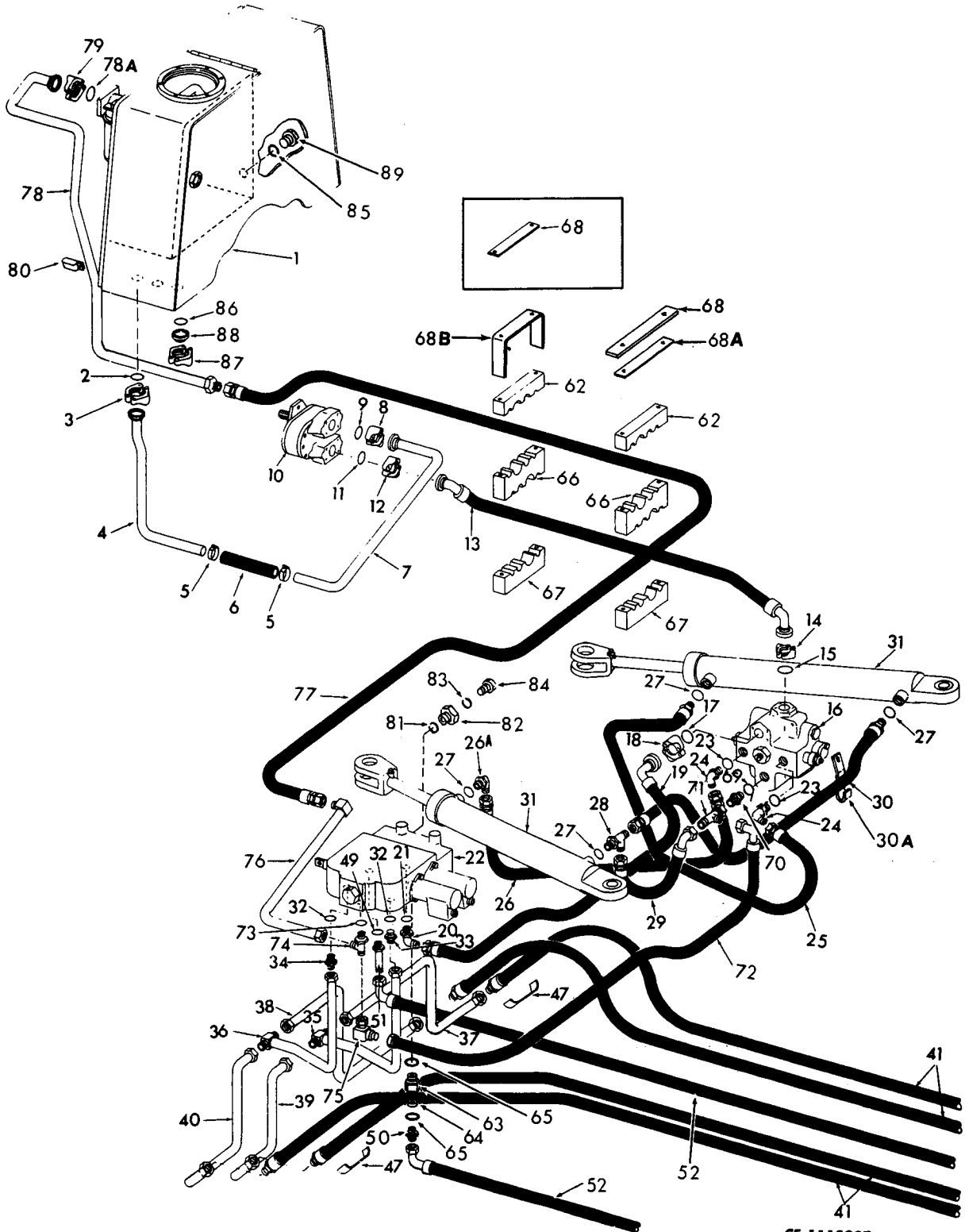

CE-111339B

# HYDRAULICS

HYDRAULIC PIPING (510) - CONTINUED  
(STEERING, BOOM AND BUCKET)

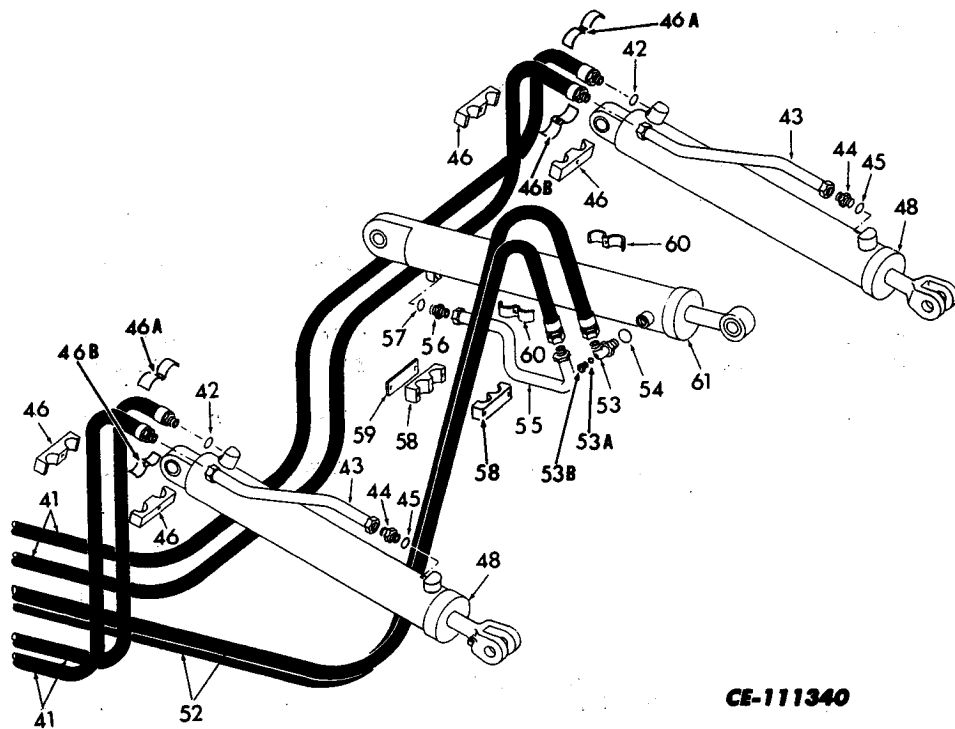

CE-111340

## HYDRAULICS

REF. NO.	PART NUMBER	DESCRIPTION	FRANÇAIS	ESPAÑOL	DEUTSCH
HYDRAULIC PIPING (510) - CONTINUED (STEERING, BOOM AND BUCKET)					
<u>LINE - RESERVOIR TO PUMP</u>					
1		RESERVOIR, HYDRAULIC OIL (REFER TO "RESERVOIR AND FILTER")	RESERVOIR	DEPOSITO	
2	343 909 R1	"0" RING (%)	JOINT TORIQUE	SELLO ANULAR	
3	290 045 R1 24 849 R1	FLANGE, SPLIT (%) (2) BOLT (4)	BRIDE BOULON	BRIDA TORNILLO	
4	1 102 993 C3	TUBE, RESERVOIR TO HOSE (%)	TUBE	TUBO	
5	327 080 R91	CLAMP, HOSE (%) (2)	COLLIER	GRAMPA	
6	1 102 994 C2	HOSE (%)	TUYAU	MANGUERA	
7	1 102 996 C4	TUBE, HOSE TO PUMP (%)	TUBE	TUBO	
8		FLANGE, SPLIT (REFER TO "MAIN HYDRAULIC PUMP") (2) BOLT (4)	BRIDE BOULON	BRIDA TORNILLO	
9		"0" RING (REFER TO "MAIN HYDRAULIC PUMP")	JOINT TORIQUE	SELLO ANULAR	
10		PUMP, HYDRAULIC (REFER TO "MAIN HYDRAULIC PUMP")	POMPE	BOMBA	
<u>LINE - PUMP TO STEERING VALVE</u>					
11		"0" RING (REFER TO "MAIN HYDRAULIC PUMP")	JOINT TORIQUE	SELLO ANULAR	
12		FLANGE, SPLIT (REFER TO "MAIN HYDRAULIC PUMP") BOLT (4)	BRIDE BOULON	BRIDA TORNILLO	
13	1 102 988 C4	HOSE ASSEMBLY, PUMP TO STEERING VALVE (%)	TUYAU	MANGUERA	
14	877 949 C2 140 483 H	FLANGE, SPLIT (%) (2) BOLT (4)	BRIDE BOULON	BRIDA TORNILLO	
15	343 906 R1	"0" RING (%)	JOINT TORIQUE	SELLO ANULAR	
16		VALVE, STEERING (REFER TO "STEERING VALVE")	SOUPAPE	VALVULA	
(%) - NOT USED WITH GROUND DRIVEN STEERING.					

## HYDRAULICS

REF. NO.	PART NUMBER	DESCRIPTION	FRANÇAIS	ESPAÑOL	DEUTSCH
HYDRAULIC PIPING (510) - CONTINUED (STEERING, BOOM AND BUCKET)					
<u>LINE - STEERING VALVE TO LOADER VALVE (H.P.C.O.)</u>					
17	343 906 R1	"0" RING (%)	JOINT TORIQUE	SELLO ANULAR	
18	877 949 C2 140 483 H	FLANGE, SPLIT (%) (2) BOLT (4)	BRIDE BOULON	BRIDA TORNILLO	
19	1 102 997 C1	HOSE ASSEMBLY, STEERING VALVE TO LOADER VALVE (%)	TUYAU	MANGUERA	
20	153 619 C91	ELBOW (%)	COUDE	CODO	
21	368 269 R1	"0" RING (%)	JOINT TORIQUE	SELLO ANULAR	
22		VALVE, LOADER (REFER TO "LOADER CONTROL VALVE")	SOUPAPE	VALVULA	
<u>LINE - STEERING VALVE TO STEERING CYLINDERS</u>					
23	368 269 R1	"0" RING (2)	JOINT TORIQUE	SELLO ANULAR	
24	633 460 R91	ELBOW (2)	COUDE	CODO	
25	1 102 990 C1	HOSE ASSEMBLY, STEERING VALVE TO L.H. STEERING CYLINDER	TUYAU	MANGUERA	
26	1 102 989 C2	HOSE ASSEMBLY, STEERING VALVE TO R.H. STEERING CYLINDER	TUYAU	MANGUERA	
26A	9 410 978	ELBOW, 90°	COUDE	CODO	
27	364 885 R1	"0" RING (4)	JOINT TORIQUE	SELLO ANULAR	
28	9 411 132	TEE, AT R.H. STEERING CYLINDER	T DE TUYAU- TERIE	TUBO EN T	
29	1 102 992 C2	HOSE ASSEMBLY, TEE AT R.H. STEERING CYLINDER TO TEE AT STEERING VALVE	TUYAU	MANGUERA	
30	1 102 991 C1	HOSE ASSEMBLY, TEE AT R.H. STEERING CYLINDER TO L.H. STEERING CYLINDER	TUYAU	MANGUERA	
30A	1 105 114 C1	CLAMP, HOSE	COLLIER	GRAMPA	
31		CYLINDER, STEERING (REFER TO "STEERING CYLINDER") (2)	CYLINDRE	CILINDRO	
(%) - NOT USED WITH GROUND DRIVEN STEERING.					

## HYDRAULICS

REF. NO.	PART NUMBER	DESCRIPTION	FRANÇAIS	ESPAÑOL	DEUTSCH
HYDRAULIC PIPING (510) - CONTINUED (STEERING, BOOM AND BUCKET)					
<u>LINE - LOADER VALVE TO BOOM CYLINDERS</u>					
32	368 269 R1	"0" RING (2)	JOINT TORIQUE	SELLO ANULAR	
33	9 410 205	UNION (REPLACES 574 018 R1)	RACCORD	UNION	
34	9 410 205	UNION (REPLACES 394 981 R1)	RACCORD	UNION	
35	1 122 695 C1	TUBE (REPLACES 1 104 713 C2 AND 1 120 350 C1)	TUBE	TUBO	
36	1 122 697 C1	TUBE (REPLACES 1 104 714 C2 AND 1 120 349 C1)	TUBE	TUBO	
37	1 122 696 C1	TUBE (REPLACES 1 104 715 C2 AND 1 120 348 C1)	TUBE	TUBO	
38	1 104 716 C1	TUBE	TUBE	TUBO	
39	1 104 717 C1	TUBE	TUBE	TUBO	
40	1 104 718 C1	TUBE	TUBE	TUBO	
41	1 103 330 C2	HOSE ASSEMBLY (4)	TUYAU	MANGUERA	
42	364 885 R1	"0" RING (2)	JOINT TORIQUE	SELLO ANULAR	
43	1 104 722 C3	TUBE (2)	TUBE	TUBO	
44	9 410 204	UNION (2)	RACCORD	UNION	
45	364 885 R1	"0" RING (2)	JOINT TORIQUE	SELLO ANULAR	
46	1 103 406 C2 24 621 R1 25 534 R1	ARM, BOOM (4) BOLT (2) WASHER (2)	BRAS BOULON RONDELLE	BRAZO TORNILLO ARANDELA	
46A	1 120 175 C2 21 318 R1 25 534 R1	CLAMP, HOSE (REPLACES 1 104 499 C1) (2) BOLT (2) WASHER	COLLIER BOULON RONDELLE	GRAMPA TORNILLO ARANDELA	
46B	1 120 176 C1	CLAMP (REPLACES 1 108 016 C1) (2)	COLLIER	GRAMPA	
47	1 104 499 C1 24 621 R1 25 522 R1 25 544 R1	CLAMP (REPLACES 1 108 183 C1) (2) BOLT (2) NUT (2) WASHER (2)	COLLIER BOULON ECROU RONDELLE	GRAMPA TORNILLO TUERCA ARANDELA	
48		CYLINDER, BOOM (REFER TO "BOOM CYLINDER") (2)	CYLINDRE	CILINDRO	

## HYDRAULICS

REF. NO.	PART NUMBER	DESCRIPTION	FRANÇAIS	ESPAÑOL	DEUTSCH
HYDRAULIC PIPING (510) - CONTINUED (STEERING, BOOM AND BUCKET)					
<u>LINE - LOADER VALVE TO BUCKET CYLINDER</u>					
49	368 269 R1	"0" RING	JOINT TORIQUE	SELLO ANULAR	
50	9 410 205	UNION	RACCORD	UNION	
51	9 410 231	CONNECTOR	RACCORD	CONECTOR	
52	941 068 C2	HOSE ASSEMBLY (2)	TUYAU	MANGUERA	
53	1 107 993 1	TEE	T DE TUYAU- TERIE	TUBO EN T	
53A	369 384 R1	"0" RING	JOINT TORIQUE	SELLO ANULAR	
53B	9 410 357	PLUG	BOUCHON	TAPON	
54	368 269 R1	"0" RING	JOINT TORIQUE	SELLO ANUALR	
55	1 104 721 C4	TUBE (USED WITH BUCKET CYLINDER, 943 046 C94)	TUBE	TUBO	
55	1 124 217 C1	TUBE (USED WITH BUCKET CYLINDER, 1 123 587 C91)	TUBE	TUBO	
56	9 410 205	UNION	RACCORD	UNION	
57	368 269 R1	"0" RING	JOINT TORIQUE	SELLO ANULAR	
58	1 105 214 C91	PAD (REPLACES 879 521 C1) (2)	BOURRE	ALMOHADILLA	
59	1 105 218 C1	SUPPORT, PAD (REPLACES 879 520 C1)	SUPPORT	SOPORTE	
	25 685 R1	BOLT, 6" (2)	BOULON	TORNILLO	
	9 413 979	NUT, 3/8" (2)	ECROU	TUERCA	
	25 534 R1	WASHER, 3/8" (2)	RONDELLE	ARANDELA	
	25 493 R1	BOLT, 1"	BOULON	TORNILLO	
	25 533 R1	WASHER, 5/16"	RONDELLE	ARANDELA	
	9 413 977	NUT, 5/16"	ECROU	TUERCA	
60	172 577 H2	CLAMP, HOSE (2)	COLLIER	GRAMPA	
	24 842 R1	BOLT	BOULON	TORNILLO	
	25 522 R1	NUT	ECROU	TUERCA	
	25 534 R1	WASHER	RONDELLE	ARANDELA	
61		CYLINDER, BUCKET (REFER TO "BUCKET CYLINDER")	CYLINDRE	CILINDRO	
62	1 120 326 C1	PAD (2) S/N 51362 AND BELOW	BOURRE	ALMOHADILLA	
62	1 121 511 C1	PAD (2) S/N 51363 AND UP	BOURRE	ALMOHADILLA	
63	1 122 138 C1	UNION (PART OF VALVE, 1 124 576 C91) S/N # AND UP (USED WITH BUCKET CYLINDER, 943 046 C94)	RACCORD	UNION	

## HYDRAULICS

REF. NO.	PART NUMBER	DESCRIPTION	FRANÇAIS	ESPAÑOL	DEUTSCH
HYDRAULIC PIPING (510) - CONTINUED (STEERING, BOOM AND BUCKET)					
<u>LINE - LOADER VALVE TO BUCKET CYLINDER - CONTINUED</u>					
64	1 122 139 C1	VENT (PART OF VALVE, 1 124 576 C91) S/N # AND UP (USED WITH BUCKET CYLINDER, 943 046 C94)	EVENT	PURGADOR	
65	368 269 R1	"O" RING (PART OF VALVE, 1 124 576 C91) (2) S/N # AND UP (USED WITH BUCKET CYLINDER, 943 046 C94)	JOINT TORIQUE	SELLO ANULAR	
66	1 121 510 C1	PAD (2) S/N 51363 AND UP	BOURRE	ALMOHADILLA	
66	941 074 C2	PAD (2) S/N 51362 AND BELOW	BOURRE	ALMOHADILLA	
67	1 121 509 C1	PAD (2) S/N 51363 AND UP	BOURRE	ALMOHADILLA	
67	941 075 C1	PAD (2) S/N 51362 AND BELOW	BOURRE	ALMOHADILLA	
68	941 111 C1	BAR (2) S/N 51362 AND BELOW	BARRE	BARRA	
	24 847 R1	BOLT (4)	BOULON	TORNILLO	
68	1 123 678 C1	BAR S/N 51363 AND UP	BARRE	BARRA	
	25 684 R1	BOLT (2)	BOULON	TORNILLO	
	9 413 979	NUT (2)	ECROU	TUERCA	
	25 534 R1	WASHER (4)	RONDELLE	ARANDELA	
68A	1 123 677 C1	SHIM (2) S/N 51363 AND UP	CALE	LAMINA DE AJUSTE	
68B	1 123 679 C1	BAR S/N 51363 AND UP	BARRE	BARRA	
	25 759 R1	BOLT (2)	BOULON	TORNILLO	
	9 413 979	NUT (2)	ECROU	TUERCA	
	25 534 R1	WASHER (4)	RONDELLE	ARANDELA	
<u>LINE - RETURN FROM VALVES TO RESERVOIR</u>					
69	368 269 R1	"O" RING (%)	JOINT TORIQUE	SELLO ANULAR	
70	573 206 R1	CONNECTOR (%)	RACCORD	CONECTOR	
71	9 410 334	TEE (%)	T DE TUYAU- TERIE	TUBO EN T	
72	1 104 893 C1	HOSE ASSEMBLY (REPLACES 112 034 C1 AND 941 066 C2) (%)  (%) - NOT USED WITH GROUND DRIVEN STEERING.	TUYAU	MANGUERA	



## HYDRAULICS

REF. NO.	PART NUMBER	DESCRIPTION	FRANÇAIS	ESPAÑOL	DEUTSCH
HYDRAULIC PIPING (510) - CONTINUED (STEERING, BOOM AND BUCKET)					
<u>LINE - RETURN FROM VALVES TO RESERVOIR - CONTINUED</u>					
73	296 247 R1	"0" RING (%)	JOINT TORIQUE	SELLO ANULAR	
74	9 411 135	TEE (%)	T DE TUYAU- TERIE	TUBO EN T	
75	1 104 881 C1	ELBOW (REPLACES REDUCER 9 403 406) (%)	COUDE	CODO	
76	1 104 899 C2	TUBE (REPLACES 1 104 720 C2) (%)	TUBE	TUBO	
77	1 106 802 C2	HOSE ASSEMBLY (%)	TUYAU	MANGUERA	
78	1 104 902 C1	TUBE (REPLACES 1 104 719 C3) (%)	TUBE	TUBO	
78A	343 921 R1	"0" RING (%)	JOINT TORIQUE	SELLO ANULAR	
79	301 844 R1 24 862 R1	FLANGE, SPLIT (%) (2) BOLT (4)	BRIDE BOULON	BRIDA TORNILLO	
80	892 033 C1 24 839 R1 25 522 R1 25 544 R1	CLAMP, TUBE (REPLACES 299 608 C1) (%) BOLT NUT WASHER	COLLIER BOULON ECROU RONDELLE	GRAMPA TORNILLO TUERCA ARANDELA	
<u>LOADER CONTROL VALVE PRESSURE CHECK PORT</u>					
81	368 269 R1	"0" RING	JOINT TORIQUE	SELLO ANULAR	
82	1 106 799 C1	PLUG	BOUCHON	TAPON	
83	369 384 R1	"0" RING	JOINT TORIQUE	SELLO ANULAR	
84	9 410 357	PLUG	BOUCHON	TAPON	
<u>RESERVOIR PORT PLUGS</u>					
85	307 916 R1	"0" RING (%)	JOINT TORIQUE	SELLO ANULAR	
86	343 906 R1	"0" RING (%)	JOINT TORIQUE	SELLO ANULAR	
87	877 949 C2 140 483 H	FLANGE, SPLIT (%) (2) BOLT (4)	BRIDE BOULON	BRIDA TORNILLO	
88	188 638 H1	FLANGE, BLIND (%)	BRIDE	BRIDA	
89	22 357 R1	PLUG (REPLACES 299 608 C1) (%)	BOUCHON	TAPON	
1	124 576 C91	VALVE, DUMP SPEED W/UNION 1 122 138 C1, VENT 1 122 139 C1, AND 2 "0" RING 368 269 R1 (USED WITH BUCKET CYLINDER, 943 046 C94)  (%) - NOT USED WITH GROUND DRIVEN STEERING.	SOUPAPE	VALVULA	

# HYDRAULICS

HYDRAULIC PIPING (515).  
(STEERING, BOOM AND BUCKET)

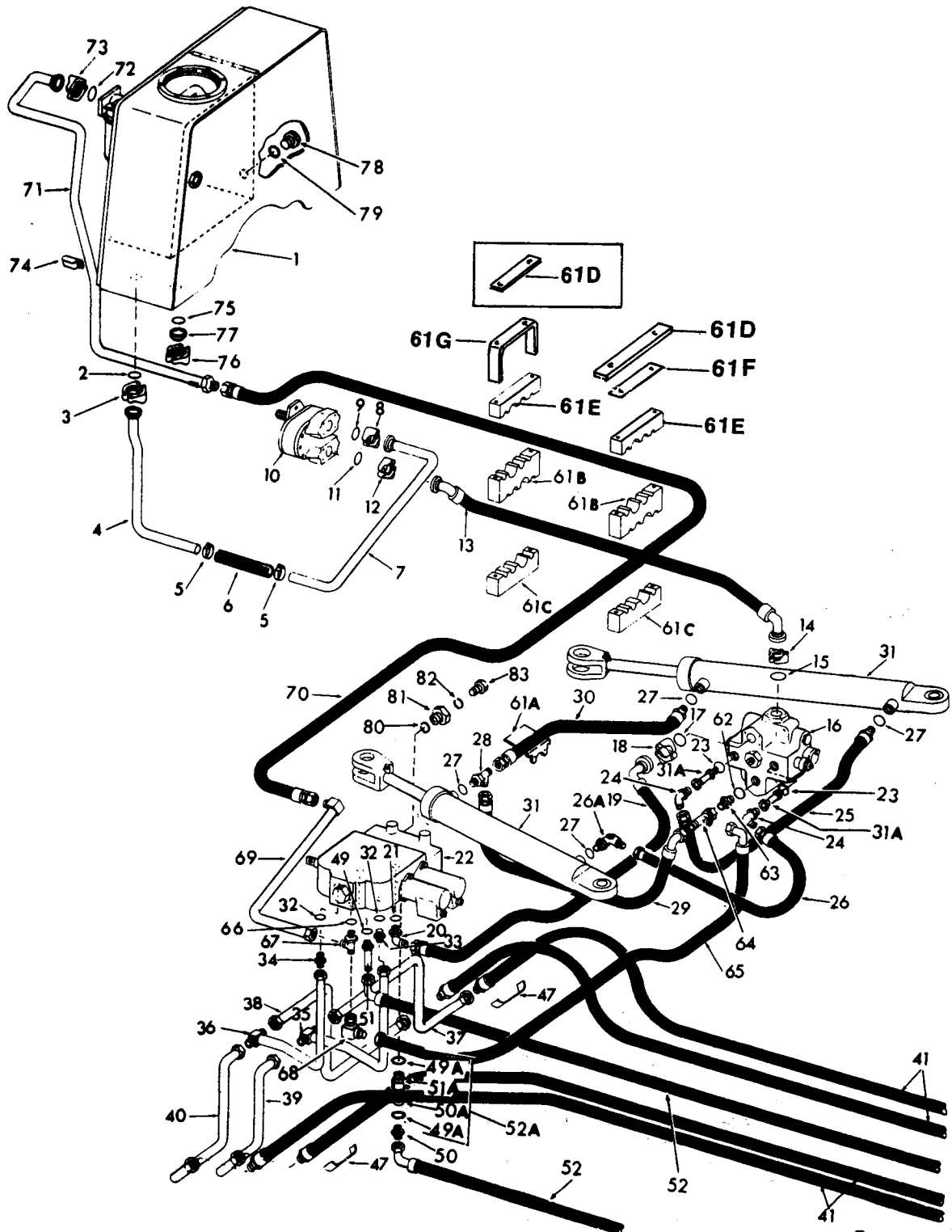

CE-111219 B

# HYDRAULICS

HYDRAULIC PIPING (515) - CONTINUED  
(STEERING, BOOM AND BUCKET)

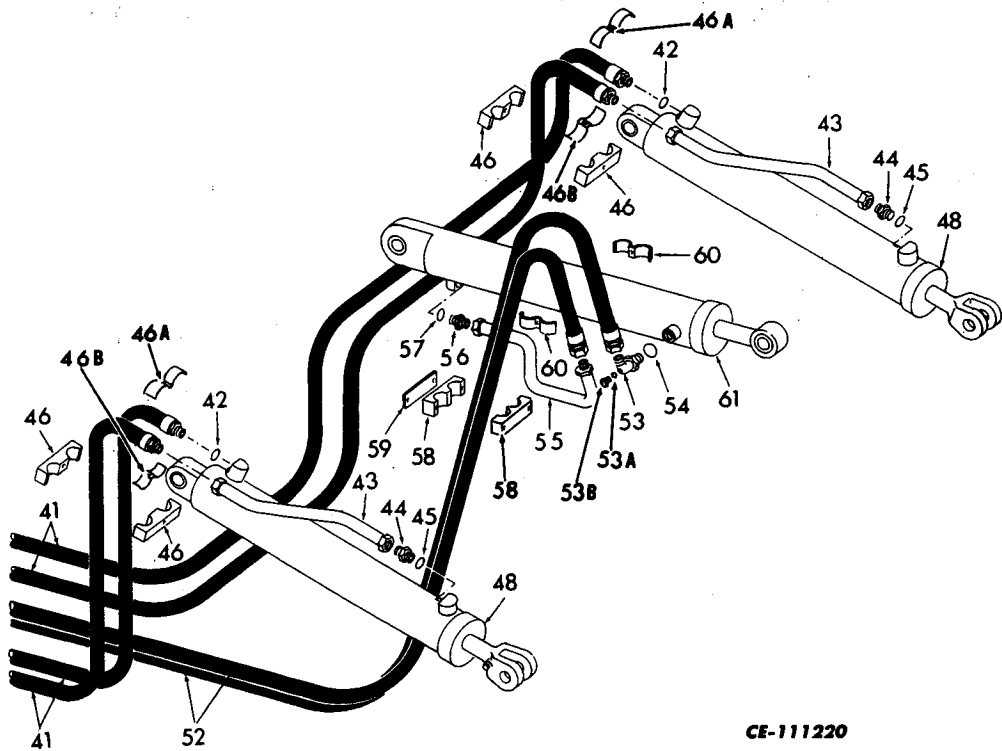

CE-111220

## HYDRAULICS

REF. NO.	PART NUMBER	DESCRIPTION	FRANÇAIS	ESPAÑOL	DEUTSCH
		HYDRAULIC PIPING (515) - CONTINUED (STEERING, BOOM AND BUCKET)			
1		RESERVOIR, HYDRAULIC OIL (REFER TO "RESERVOIR AND FILTER")	RESERVOIR	DEPOSITO	
2	343 909 R1	"O" RING (%)	JOINT TORIQUE	SELLO ANULAR	
3	290 045 R1 24 849 R1	FLANGE, SPLIT (%) (2) BOLT (4)	BRIDE BOULON	BRIDA TORNILLO	
4	1 102 993 C3	TUBE, RESERVOIR TO HOSE (%)	TUBE	TUBO	
5	327 080 R91	CLAMP, HOSE (%) (2)	COLLIER	GRAMPA	
6	1 102 994 C2	HOSE (%)	TUYAU	MANGUERA	
7	1 102 996 C4	TUBE, HOSE TO PUMP (%)	TUBE	TUBO	
8		FLANGE, SPLIT (REFER TO "MAIN HYDRAULIC PUMP") (2) BOLT (4)	BRIDE BOULON	BRIDA TORNILLO	
9		"O" RING (REFER TO "MAIN HYDRAULIC PUMP")	JOINT TORIQUE	SELLO ANULAR	
10		PUMP, HYDRAULIC (REFER TO "MAIN HYDRAULIC PUMP")	POMPE	BOMBA	
		<u>LINE - PUMP TO STEERING VALVE</u>			
11		"O" RING (REFER TO "MAIN HYDRAULIC PUMP")	JOINT TORIQUE	SELLO ANULAR	
12		FLANGE, SPLIT (REFER TO "MAIN HYDRAULIC PUMP") BOLT (4)	BRIDE BOULON	BRIDA TORNILLO	
13	1 102 988 C4	HOSE ASSEMBLY, PUMP TO STEERING VALVE (%)	TUYAU	MANGUERA	
14	877 949 C2 140 483 H	FLANGE, SPLIT (%) (2) BOLT (4)	BRIDE BOULON	BRIDA TORNILLO	
15	343 906 R1	"O" RING (%)	JOINT TORIQUE	SELLO ANULAR	
16		VALVE, STEERING (REFER TO "STEERING VALVE")	SOUPAPE	VALVULA	
		(%) - NOT USED WITH GROUND DRIVEN STEERING.			

## HYDRAULICS

REF. NO.	PART NUMBER	DESCRIPTION	FRANÇAIS	ESPAÑOL	DEUTSCH
HYDRAULIC PIPING (515) - CONTINUED (STEERING, BOOM AND BUCKET)					
<u>LINE - STEERING VALVE TO LOADER VALVE (H.P.C.O.)</u>					
17	343 906 R1	"0" RING (%)	JOINT TORIQUE	SELLO ANULAR	
18	877 949 C2 140 483 H	FLANGE, SPLIT (%) (2) BOLT (4)	BRIDE BOULON	BRIDA TORNILLO	
19	1 102 997 C1	HOSE ASSEMBLY, STEERING VALVE TO LOADER VALVE (%)	TUYAU	MANGUERA	
20	153 619 C91	ELBOW (%)	COUDE	CODO	
21	368 269 R1	"0" RING (%)	JOINT TORIQUE	SELLO ANULAR	
22		VALVE, LOADER (REFER TO "LOADER CONTROL VALVE")	SOUPAPE	VALVULA	
<u>LINE - STEERING VALVE TO STEERING CYLINDERS</u>					
23	368 269 R1	"0" RING (2)	JOINT TORIQUE	SELLO ANULAR	
24	633 460 R91	ELBOW (2)	COUDE	CODO	
25	1 105 164 C2	HOSE ASSEMBLY, STEERING VALVE TO L.H. STEERING CYLINDER (REPLACES 1 102 990 C1)	TUYAU	MANGUERA	
26	1 102 989 C2	HOSE ASSEMBLY, STEERING VALVE TO R.H. STEERING CYLINDER (REPLACES 1 105 552 C1)	TUYAU	MANGUERA	
26A	9 410 978	ELBOW	COUDE	CODO	
27	364 885 R1	"0" RING (4)	JOINT TORIQUE	SELLO ANULAR	
28	9 411 132	TEE, AT R.H. STEERING CYLINDER	T DE TUYAU- TERIE	TUBO EN T	
29	1 102 992 C2	HOSE ASSEMBLY, TEE AT R.H. STEERING CYLINDER TO TEE AT STEERING VALVE	TUYAU	MANGUERA	
30	1 105 042 C1	HOSE ASSEMBLY, TEE AT R.H. STEERING CYLINDER TO L.H. STEERING CYLINDER (REPLACES 1 102 991 C1)	TUYAU	MANGUERA	
31		CYLINDER, STEERING (REFER TO "STEERING CYLINDER") (2)	CYLINDRE	CILINDRO	
31A	1 109 038 C1	TUBE (2)	TUBE	TUBO	
(%) - NOT USED WITH GROUND DRIVEN STEERING.					

## HYDRAULICS

REF. NO.	PART NUMBER	DESCRIPTION	FRANÇAIS	ESPAÑOL	DEUTSCH
	HYDRAULIC PIPING (515) - CONTINUED (STEERING, BOOM AND BUCKET)				
	<u>LINE - LOADER VALVE TO BOOM CYLINDERS</u>				
32	368 269 R1	"O" RING (2)	JOINT TORIQUE	SELLO ANULAR	
33	9 410 205	UNION (REPLACES 574 018 R1)	RACCORD	UNION	
34	9 410 205	UNION (REPLACES 394 981 R1)	RACCORD	UNION	
35	1 122 695 C1	TUBE (REPLACES 1 104 713 C2 AND 1 120 350 C1)	TUBE	TUBO	
36	1 122 697 C1	TUBE, (REPLACES 1 104 714 C2 AND 1 120 349 C1)	TUBE	TUBO	
37	1 122 696 C1	TUBE (REPLACES 1 104 715 C2 AND 1 120 348 C1)	TUBE	TUBO	
38	1 104 716 C1	TUBE	TUBE	TUBO	
39	1 104 717 C1	TUBE	TUBE	TUBO	
40	1 104 718 C1	TUBE	TUBE	TUBO	
41	1 103 330 C2	HOSE ASSEMBLY (4)	TUYAU	MANGUERA	
42	364 885 R1	"O" RING (2)	JOINT TORIQUE	SELLO ANULAR	
43	1 105 209 C1	TUBE (REPLACES 1 108 329 C1)	TUBE	TUBO	
44	9 410 204	UNION (2)	RACCORD	UNION	
45	365 885 R1	"O" RING (2) (%)	JOINT TORIQUE	SELLO ANULAR	
46	1 103 406 C2 24 621 R1 25 534 R1	CLAMP, BOOM HOSE (4) BOLT (2) WASHER (2)	COLLIER BOULON RONDELLE	GRAMPA TORNILLO ARANDELA	
46A	1 120 175 C2 24 839 R1 25 534 R1	CLAMP, BOOM HOSE (REPLACES 1 104 499 C1) (2) BOLT (2) WASHER (2)	COLLIER BOULON RONDELLE	GRAMPA TORNILLO ARANDELA	
46B	1 120 176 C1	CLAMP, BOOM HOSE (REPLACES 1 108 016 C1) (2)	COLLIER	GRAMPA	
47	1 104 499 C1 24 621 R1 25 522 R1 25 544 R1	CLAMP, HOSE (REPLACES 1 108 183 C1) (2) BOLT (2) NUT (2) WASHER, FLAT (2)	COLLIER BOULON ECROU RONDELLE	GRAMPA TORNILLO TUERCA ARANDELA	
48		CYLINDER, BOOM (REFER TO "BOOM CYLINDER") (2)	CYLINDRE	CILINDRO	
		(%) - NOT USED WITH GROUND DRIVEN STEERING.			

## HYDRAULICS

REF. NO.	PART NUMBER	DESCRIPTION	FRANÇAIS	ESPAÑOL	DEUTSCH
HYDRAULIC PIPING (515) - CONTINUED (STEERING, BOOM AND BUCKET)					
<u>LINE - LOADER VALVE TO BUCKET CYLINDER</u>					
49	368 269 R1	"0" RING (2)	JOINT TORIQUE	SELLO ANULAR	
49A	368 269 R1	"0" RING (USED WITH MULTI-PURPOSE BUCKET)	JOINT TORIQUE	SELLO ANULAR	
50	9 410 205	UNION	RACCORD	UNION	
50A	1 124 294 C1	VENT (USED WITH MULTI-PURPOSE BUCKET)	EVENT	PURGADOR	
51	9 410 231	CONNECTOR	RACCORD	CONECTOR	
51A	1 122 138 C1	UNION (USED WITH MULTI-PURPOSE BUCKET)	RACCORD	UNION	
52	941 068 C2	HOSE ASSEMBLY (2)	TUYAU	MANGUERA	
52A	1 124 575 C91	VALVE, DUMP SPEED (USED WITH MULTI-PURPOSE BUCKET)	SOUPAPE	VALVULA	
53	1 107 992 C1	TEE, REDUCER	T DE TUYAU- TERIE	TUBO EN T	
53A	369 384 R1	"0" RING	JOINT TORIQUE	SELLO ANULAR	
53B	9 410 357	PLUG	BOUCHON	TAPON	
54	297 459 R1	"0" RING (REPLACES 368 269 R1)	JOINT TORIQUE	SELLO ANULAR	
55	1 105 553 C3	TUBE	TUBE	TUBO	
56	468 202 R1	CONNECTOR	RACCORD	CONECTOR	
57	297 459 R1	"0" RING	JOINT TORIQUE	SELLO ANULAR	
58	1 105 214 C91	PAD (REPLACES 879 521 C1) (2)	BOURRE	ALMOHADILLA	
59	1 105 218 C1	SUPPORT, PAD (REPLACES 879 520 C1)	SUPPORT	SOPORTE	
	25 685 R1	BOLT 3/8" (2)	BOULON	TORNILLO	
	25 493 R1	BOLT 5/16" (2)	BOULON	TORNILLO	
	9 413 979	NUT 3/8" (2)	ECROU	TUERCA	
	9 413 977	NUT 5/16" (2)	ECROU	TUERCA	
	25 534 R1	WASHER 3/8" (2)	RONDELLE	ARANDELA	
	25 533 R1	WASHER 5/16" (2)	RONDELLE	ARANDELA	
60	172 577 H2	CLAMP, HOSE (2)	COLLIER	GRAMPA	
	21 318 R1	BOLT	BOULON	TORNILLO	
	25 522 R1	NUT	ECROU	TUERCA	
	25 534 R1	WASHER, FLAT	RONDELLE	ARANDELA	
61		CYLINDER, BUCKET (REFER TO "BUCKET CYLINDER")	CYLINDRE	CILINDRO	
61A	1 109 054 C1	COVER	COUVERCLE	CUBIERTA	

## HYDRAULICS

REF. NO.	PART NUMBER	DESCRIPTION	FRANÇAIS	ESPAÑOL	DEUTSCH
HYDRAULIC PIPING (515) - CONTINUED (STEERING, BOOM AND BUCKET)					
<u>LINE - LOADER VALVE TO BUCKET CYLINDER - CONTINUED</u>					
61B	1 121 510 C1	PAD (2) S/N # AND UP	BOURRE	ALMOHADILLA	
61B	941 074 C2	PAD (2) S/N # AND BELOW	BOURRE	ALMOHADILLA	
61C	941 075 C1	PAD (2) S/N # AND BELOW	BOURRE	ALMOHADILLA	
61C	1 121 509 C1	PAD (2) S/N # AND UP	BOURRE	ALMOHADILLA	
61D	941 111 C1	BAR (2) S/N # AND BELOW	BARRE	BARRA	
	24 847 R1	BOLT (4)	BOULON	TORNILLO	
61D	1 123 678 C1	BAR S/N # AND UP	BARRE	BARRA	
	25 684 R1	BOLT (2)	BOULON	TORNILLO	
	9 413 979	NUT (2)	ECROU	TUERCA	
	25 534 R1	WASHER (4)	RONDELLE	ARANDELA	
61E	1 120 326 C1	PAD (2) S/N # AND BELOW	BOURRE	ALMOHADILLA	
61E	1 121 511 C1	PAD (2) S/N # AND UP	BOURRE	ALMOHADILLA	
61F	1 123 677 C1	SHIM (2) S/N # AND UP	CALE	LAMINA DE AJUSTE	
61G	1 123 679 C1	BAR S/N # AND UP	BARRE	BARRA	
	25 759 R1	BOLT (2)	BOULON	TORNILLO	
	9 413 979	NUT (2)	ECROU	TUERCA	
	25 534 R1	WASHER (4)	RONDELLE	ARANDELA	
<u>LINE - RETURN FROM VALVES TO RESERVOIR</u>					
62	368 269 R1	"0" RING (%)	JOINT TORIQUE	SELLO ANULAR	
63	573 206 R1	CONNECTOR (%)	RACCORD	CONECTOR	
64	9 410 334	TEE (%)	T DE TUYAU- TERIE	TUBO EN T	
65	1 104 893 C1	HOSE ASSEMBLY (REPLACES 1 120 343 C1 AND 941 066 C2) (%)	TUYAU	MANGUERA	
66	296 247 R1	"0" RING (%)	JOINT TORIQUE	SELLO ANULAR	
67	9 411 135	TEE (%)	T DE TUYAU- TERIE	TUBO EN T	
		(%) - NOT USED WITH GROUND DRIVEN STEERING.			



## HYDRAULICS

REF. NO.	PART NUMBER	DESCRIPTION	FRANÇAIS	ESPAÑOL	DEUTSCH
HYDRAULIC PIPING (515) - CONTINUED (STEERING, BOOM AND BUCKET)					
<u>LINE - RETURN FROM VALVES TO RESERVOIR -</u> <u>CONTINUED</u>					
68	1 104 881 C1	ELBOW (REPLACES REDUCER, 9 403 406) (%)	COUDE	CODO	
69	1 104 899 C2	TUBE (REPLACES 1 104 720 C2) (%)	TUBE	TUBO	
70	1 106 802 C2	HOSE ASSEMBLY (%)	TUYAU	MANGUERA	
71	1 104 902 C1	TUBE (REPLACES 1 104 719 C3) (%)	TUBE	TUBO	
72	343 921 R1	"O" RING (%)	JOINT TORIQUE	SELLO ANULAR	
73	301 844 R1 24 862 R1	FLANGE, SPLIT (%) (2) BOLT (4)	BRIDE BOULON	BRIDA TORNILLO	
74	892 033 C1 24 839 R1 25 522 R1 25 544 R1	CLAMP, TUBE (REPLACES 299 608 C1) (%) BOLT NUT WASHER	COLLIER BOULON ECROU RONDELLE	GRAMPA TORNILLO TUERCA ARANDELA	
<u>RESERVOIR PORT PLUGS</u>					
75	343 906 R1	"O" RING (%)	JOINT TORIQUE	SELLO ANUALR	
76	877 949 C2 140 483 H	FLANGE, SPLIT (%) (2) BOLT (4)	BRIDE BOULON	BRIDA TORNILLO	
77	188 638 H1	FLANGE, BLIND (%)	BRIDE	BRIDA	
78	22 357 R1	PLUG (REPLACES 942 449 C1) (%)	BOUCHON	TAPON	
79	307 916 R1	"O" RING (%)	JOINT TORIQUE	SELLO ANULAR	
<u>LOADER CONTROL VALVE PRESSURE CHECK PORT</u>					
80	368 269 R1	"O" RING (%)	JOINT TORIQUE	SELLO ANULAR	
81	1 106 799 C1	PLUG	BOUCHON	TAPON	
82	369 384 R1	"O" RING	JOINT TORIQUE	SELLO ANULAR	
83	9 410 357	PLUG	BOUCHON	TAPON	
(%) - NOT USED WITH GROUND DRIVEN STEERING.					

# HYDRAULICS

REF. NO.	PART NUMBER	DESCRIPTION	FRANÇAIS	ESPAÑOL	DEUTSCH
----------	-------------	-------------	----------	---------	---------

**RESERVOIR AND FILTER**

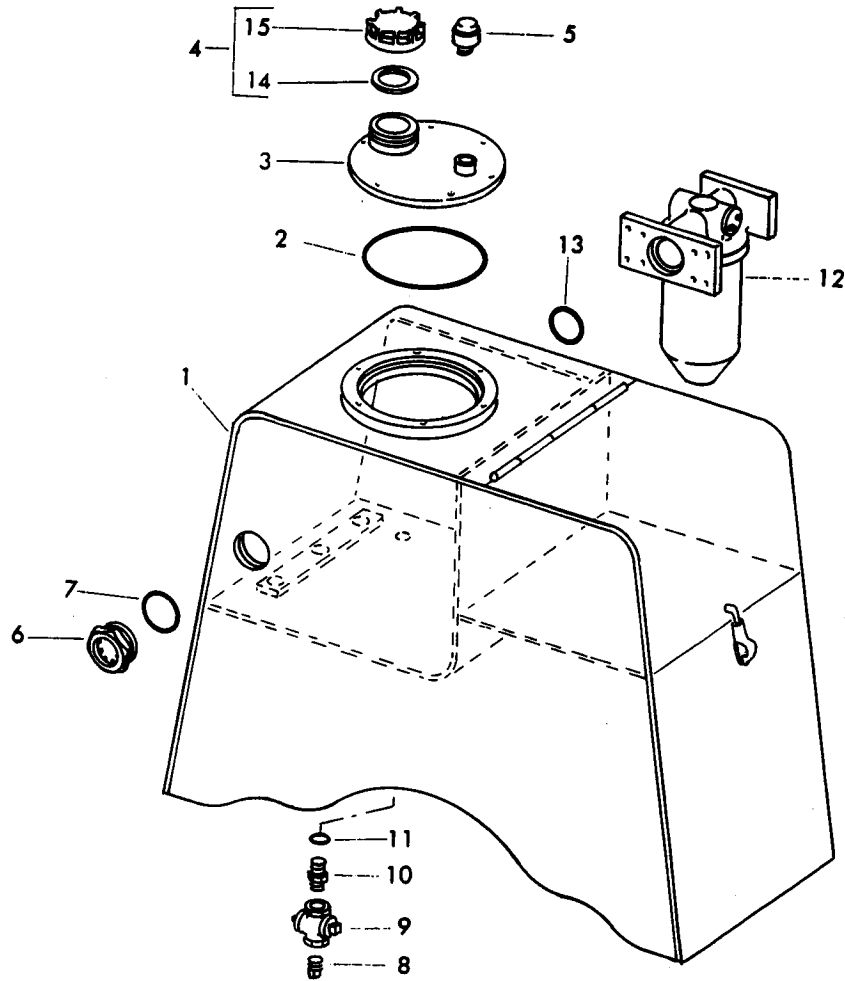

**CE-111040 A**

1	1 120 342 C2	RESERVOIR, HYDRAULIC OIL (REPLACES 1 102 144 C3)	RESERVOIR	DEPOSITO	
	24 863 R1	BOLT (4)	BOULON	TORNILLO	
	9 412 230	NUT (4)	ECROU	TUERCA	
	25 555 R1	WASHER, FLAT (8)	RONDELLE	ARANDELA	
2	22 401 R1	"O" RING	JOINT TORIQUE	SELLO ANULAR	
3	937 608 C2	NECK, FILLER	COL	CUELLO	
	24 840 R1	BOLT (6)	BOULON	TORNILLO	
	25 534 R1	WASHER, FLAT (6)	RONDELLE	ARANDELA	
4	1 103 768 C1	CAP ASSY.	CHAPEAU	TAPA	
5		VALVE, BREATHER (REFER TO "BREATHING VALVE")	SOUPAPE	VALVULA	
6	933 022 C1	GAUGE, SIGHT	JAUGE	INDICADOR	

## HYDRAULICS

REF. NO.	PART NUMBER	DESCRIPTION	FRANÇAIS	ESPAÑOL	DEUTSCH
RESERVOIR AND FILTER - CONTINUED					
7	127 577 H1	"O" RING	JOINT TORIQUE	SELLO ANULAR	
8	20 969 R1	PLUG, PIPE	BOUCHON	TAPON	
9	1 005 117 C1	VALVE, DRAIN	SOUPAPE	VALVULA	
10	9 402 711	ADAPTER, FITTING	RACCORD	ADAPTADOR	
11	876 108 C1	"O" RING	JOINT TORIQUE	SELLO ANULAR	
12		FILTER ASSY. (REFER TO "HYDRAULIC OIL FILTER")	FILTRE	FILTRO	
13	876 074 C1	"O" RING	JOINT TORIQUE	SELLO ANULAR	
14	618 688 C2	GASKET, FILLER CAP	JOINT	JUNTA	
15	988 178 C1 16 012 R1	CAP, FILLER BALL	CHAPEAU BILLE	TAPA BOLA	
<u>OPTIONAL PARTS</u>					
4	701 922 C2	CAP ASSY.	CHAPEAU	TAPA	
9	891 495 C1	VALVE, DRAIN	SOUPAPE	VALVULA	
15	618 690 C2 D2 615	CAP, FILLER BALL	CHAPEAU BILLE	TAPA BOLA	

## HYDRAULICS

REF. NO.	PART NUMBER	DESCRIPTION	FRANÇAIS	ESPAÑOL	DEUTSCH
----------	-------------	-------------	----------	---------	---------

BREATHER VALVE

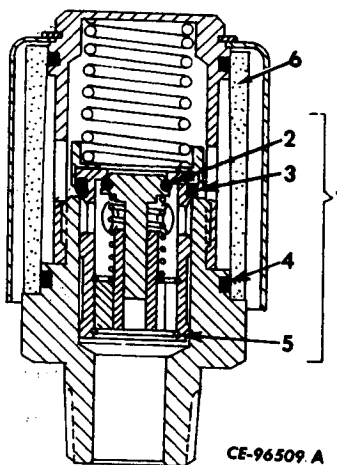

	882 845 C91	VALVE, BREATHER (OPTIONAL WITH VALVE, 924 390 C91) (CONSISTS OF THE FOLLOWING PARTS -	SOUPAPE	VALVULA
1	883 170 C91	KIT, VALVE REPAIR	TROUSSE	JUEGO
2	\$	SEAL, POPPET	JOINT D'ETAN- CHEITE	SELLO
3	\$	SEAL, SLEEVE	JOINT D'ETAN- CHEITE	SELLO
4	\$	SEAL, FILTER	JOINT D'ETAN- CHEITE	SELLO
5	\$	RING, LOCK (2)	BAGUE	ANILLO
6	957 994 C1	FILTER	FILTRE	FILTRO

# HYDRAULICS

REF. NO.	PART NUMBER	DESCRIPTION	FRANÇAIS	ESPAÑOL	DEUTSCH
----------	-------------	-------------	----------	---------	---------

**BREATHER VALVE**

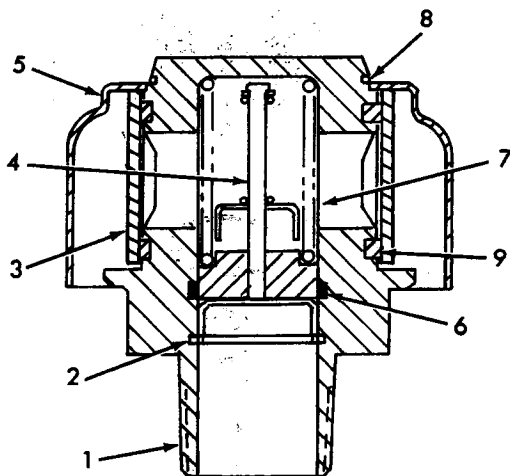

**CE-112085**

	924 390 C91	VALVE, BREATHER (OPTIONAL WITH VALVE, 882 845 C91) (CONSISTS OF THE FOLLOWING PARTS -	SOUPAPE	VALVULA	
1	\$	FITTING	RACCORD	CONEXION	
2	1 120 245 C1	RING, RETAINING	BAGUE	ANILLO	
3	\$	ELEMENT, FILTER	ELEMENT	ELEMENTO	
4	\$	VALVE	SOUPAPE	VALVULA	
5	\$	COVER	COUVERCLE	CUBIERTA	
6	298 385 R1	"O" RING (REPLACES 364 840 R1)	JOINT TORIQUE	SELLO ANULAR	
7	\$	SPRING, PRESSURE RELIEF	RESSORT	MUELLE	
8	\$	RING, RETAINING	BAGUE	ANILLO	
9	379 141 R1	"O" RING (2)	JOINT TORIQUE	SELLO ANULAR	

## HYDRAULICS

REF. NO.	PART NUMBER	DESCRIPTION	FRANÇAIS	ESPAÑOL	DEUTSCH
----------	-------------	-------------	----------	---------	---------

HYDRAULIC OIL FILTER

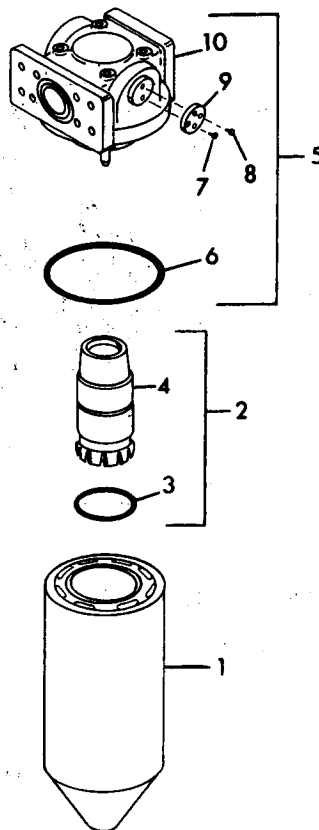

**CI-111035**

	1 103 314 C91	FILTER ASSEMBLY	FILTRE	FILTRO	
	24 840 R1	BOLT (4)	BOULON	TORNILLO	
	25 534 R1	WASHER (4)	RONDELLE	ARANDELA	
		(CONSISTS OF THE FOLLOWING PARTS -			
1	1 103 462 C2	ELEMENT ASSEMBLY, SPIN-ON	ELEMENT	ELEMENTO	
2	1 127 838 C91	INDICATOR ASSEMBLY (REPLACES 1 105 342 C92)	INDICATEUR	INDICADOR	
3	876 077 C1	"O" RING	JOINT TORIQUE	SELLO ANULAR	
4	\$	INDICATOR	INDICATEUR	INDICADOR	
5	1 105 340 C91	HEAD ASSEMBLY, FILTER (ORDER HEAD ASSY., 1 127 837 C91)	TETE	CABEZA	
5	1 127 837 C91	HEAD ASSEMBLY, FILTER	TETE	CABEZA	
6	940 388 C1	"O" RING	JOINT TORIQUE	SELLO ANULAR	

## HYDRAULICS

REF. NO.	PART NUMBER	DESCRIPTION	FRANÇAIS	ESPAÑOL	DEUTSCH
HYDRAULIC OIL FILTER - CONTINUED					
7	%	SCREW, ELECTRICAL CONNECTION (2) (USED W/HEAD ASSY., 1 105 340 C91)	VIS	TORNILLO	
8	%	SCREW, RETAINING (2) (USED W/HEAD ASSY., 1 105 340 C91)	VIS	TORNILLO	
9	1 109 706 C91	INDICATOR, ELECTRICAL (USED W/HEAD ASSY., 1 105 340 C91)	INDICATEUR	INDICADOR	
10	\$	HEAD	TETE	CABEZA	
	940 179 C2	PACKAGE, SCREW (X) (CONSISTS OF -	COLIS	PAQUETTE	
		2 SCREW, SLOTTED PAN HD. MACHINE	VIS	TORNILLO	
		2 SCREW, RETAINING	VIS	TORNILLO	

(%) - ORDER PACKAGE, 940 179 C2.

# HYDRAULICS

REF. NO.	PART NUMBER	DESCRIPTION	FRANÇAIS	ESPAÑOL	DEUTSCH
----------	-------------	-------------	----------	---------	---------

**HYDRAULIC KIT ATTACHMENT**

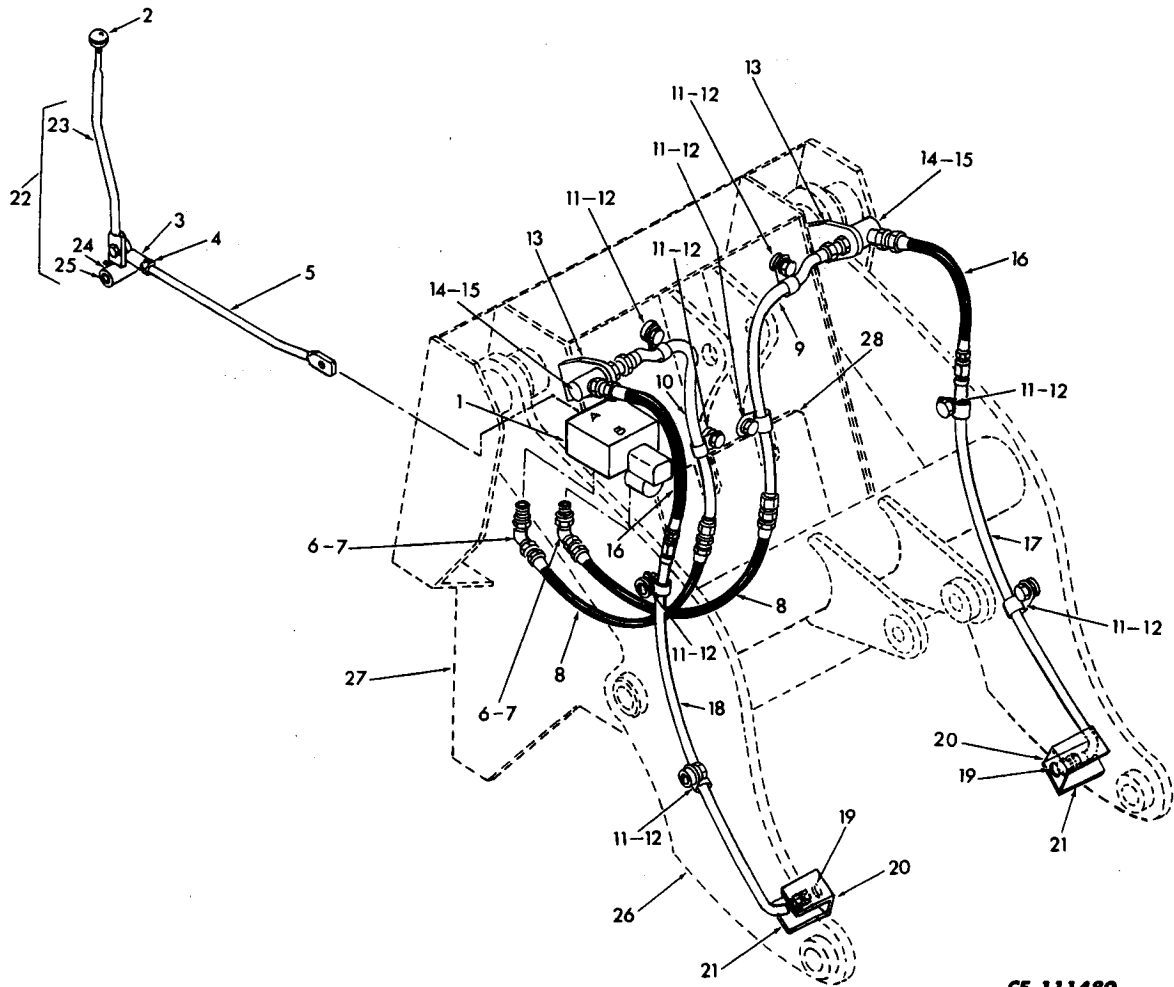

**CE-111480**

1		CONTROL VALVE ASSY. (3 - SPOOL) (REFER TO "LOADER CONTROL VALVE (3 - SPOOL)")	SOUPAPE	VALVULA	
	24 869 R1	BOLT (3)	BOULON	TORNILLO	
9	412 230	NUT (2)	ECROU	TUERCA	
	25 536 R1	WASHER (6)	RONDELLE	ARANDELA	
2	986 809 C1	KNOB	BOUTON	PERILLA	
3	899 391 C1	ROD END	EXTREMITE	EXTREMO	
	24 863 R1	BOLT	BOULON	TORNILLO	
9	412 230	NUT	ECROU	TUERCA	
	25 536 R1	WASHER	RONDELLE	ARANDELA	
4	25 527 R1	NUT	ECROU	TUERCA	
5	1 108 172 C1	ROD	TIGE	VARILLA	
	121 741	PIN, CLEVIS	CHEVILLE	PASADOR	
	103 374	PIN, COTTER	CHEVILLE	PASADOR	



## HYDRAULICS

REF. NO.	PART NUMBER	DESCRIPTION	FRANÇAIS	ESPAÑOL	DEUTSCH
HYDRAULIC KIT ATTACHMENT - CONTINUED					
6	9 411 107	ELBOW, 45° (2)	COUDE	CODO	
7	368 269 R1	"O" RING (2)	JOINT TORIQUE	SELLO ANULAR	
8	1 108 010 C1	HOSE (2)	TUYAU	MANGUERA	
9	1 108 003 C1	TUBE, L.H.	TUBE	TUBO	
10	1 108 004 C1	TUBE, R.H.	TUBE	TUBO	
11	326 089 R1	BOSS (8)	PORTEE	CUBO	
12	102 818 H1 24 839 R1 25 534 R1	CLAMP (8) BOLT (8) WASHER (8)	COLLIER BOULON RONDELLE	GRAMPA TORNILLO ARANDELA	
13	1 107 999 C1	SUPPORT (2)	SUPPORT	SOPORTE	
14	1 108 002 C1	ELBOW, SWIVEL (2)	COUDE	CODO	
15	368 269 R1	"O" RING (2)	JOINT TORIQUE	SELLO ANULAR	
16	1 108 011 C1	HOSE (2)	TUYAU	MANGUERA	
17	1 108 005 C1	TUBE, L.H. (510)	TUBE	TUBO	
17	1 108 352 C1	TUBE, L.H. (515)	TUBE	TUBO	
18	1 108 006 C1	TUBE, R.H. (510)	TUBE	TUBO	
18	1 108 353 C1	TUBE, R.H. (515)	TUBE	TUBO	
19	9 403 333	PLUG, 37° FLARE (2)	BOUCHON	TAPON	
20	1 108 001 C2	ANGLE (2)	ANGLE	ANGULO	
21	1 108 000 C1	BAR (2)	BARRE	BARRA	
22	1 108 173 C92	CONTROL LEVER ASSEMBLY	LEVIER	PALANCA	
23	1 108 174 C2	ARM	BRAS	BRAZO	
24	126 152	FITTING, LUBRICATION	RACCORD	CONEXION	
25	621 050 C91	BEARING (2)	ROULEMENT	RODAMIENTO	
26	FGH-15711	BOOM (REWORK INSTRUCTIONS) (FIELD ATTACHMENT ONLY)	FLECHE	BRAZO DE CARGA	
26		BOOM (REFER TO "BOOM AND LINKAGE") (FACTORY ATTACHMENT)	FLECHE	BRAZO DE CARGA	
27	FGH-15712	FRAME, FRONT (REWORK INSTRU- CTIONS) (FIELD ATTACHMENT ONLY)	BATI	BASTIDOR	
27		FRAME, FRONT (REFER TO "FRONT AND REAR FRAME") (FACTORY ATTACHMENT)	BATI	BASTIDOR	

## HYDRAULICS

REF. NO.	PART NUMBER	DESCRIPTION	FRANÇAIS	ESPAÑOL	DEUTSCH
HYDRAULIC KIT ATTACHMENT - CONTINUED					
28	FGH-15710	PLATE (REWORK INSTRUCTIONS) (FIELD ATTACHMENT ONLY)	PLAQUE	PLACA	
28		PLATE (REFER TO "FRONT AND REAR FRAME") (FACTORY ATTACH- MENT)	PLAQUE	PLACA	
	24 863 R1	BOLT (2) (FOR MOUNTING	BOULON	TORNILLO	
9	412 230	NUT (2) (BUCKET AND	ECROU	TUERCA	
	25 536 R1	WASHER (2) (BOOM CONTROL (LEVERS	RONDELLE	ARANDELA	
<u>OPTIONAL PARTS</u>					
2	934 110 C1	KNOB	BOUTON	PERILLA	

# HYDRAULICS

REF. NO.	PART NUMBER	DESCRIPTION	FRANÇAIS	ESPAÑOL	DEUTSCH
----------	-------------	-------------	----------	---------	---------

## GROUND DRIVEN STEERING ATTACHMENT

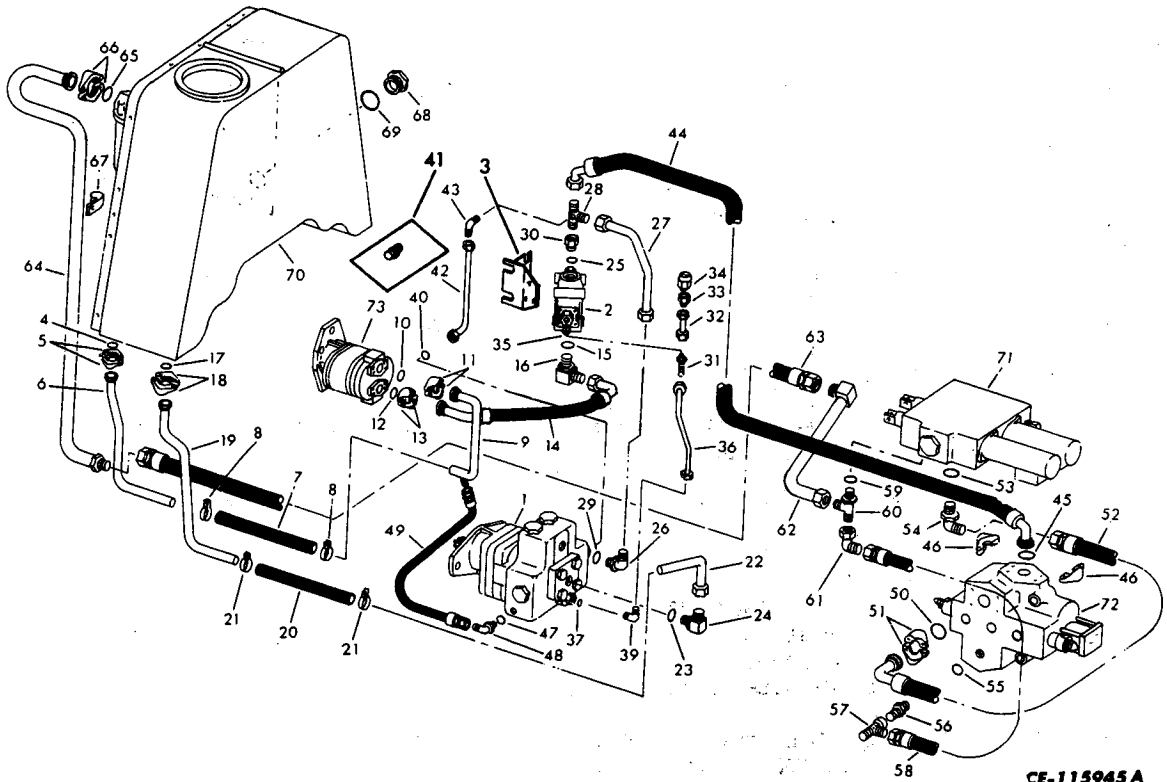

1	24 862 R1 25 546 R1 935 048 C1	PUMP, GROUND DRIVEN STEERING (G.D.S.) (REFER TO "GROUND DRIVEN STEERING PUMP") BOLT (2) WASHER (2) GASKET	POMPE	BOMBA
2	25 958 R1 390 305 C1	VALVE, EMERGENCY STEERING CONTROL (E.S.C.) (REFER TO "EMERGENCY STEERING CONTROL VALVE") BOLT (3) WASHER (3)	SOUPAPE	VALVULA
3	1 109 660 C2	SUPPORT	SUPPORT	SOPORTE
		<u>LINE - RESERVOIR TO PUMP</u>		
4	343 909 R1	"O" RING	JOINT TORIQUE	SELLO ANULAR
5	290 045 R1 24 849 R1	FLANGE, SPLIT (2) BOLT (4)	BRIDE BOULON	BRIDA TORNILLO
6	1 102 993 C3	TUBE	TUBE	TUBO
7	1 102 994 C2	HOSE	TUYAU	MANGUERA

## HYDRAULICS

REF. NO.	PART NUMBER	DESCRIPTION	FRANÇAIS	ESPAÑOL	DEUTSCH
GROUND DRIVEN STEERING ATTACHMENT - CONTINUED					
<u>LINE - RESERVOIR TO PUMP - CONTINUED</u>					
8	690 062 C1 OR 327 080 R91	CLAMP (2)	COLLIER	GRAMPA	
8		CLAMP (2)	COLLIER	GRAMPA	
9	1 121 898 C1	TUBE	TUBE	TUBO	
10		"0" RING (REFER TO "MAIN HYDRAULIC PUMP")	JOINT TORIQUE	SELLO ANULAR	
11		FLANGE, SPLIT (REFER TO "MAIN HYDRAULIC PUMP") (2) BOLT	BRIDE BOULON	BRIDA TORNILLO	
<u>LINE - PUMP TO E.S.C. VALVE</u>					
12		"0" RING (REFER TO "MAIN HYDRAULIC PUMP")	JOINT TORIQUE	SELLO ANULAR	
13		FLANGE (REFER TO "MAIN HYDRAULIC PUMP") BOLT (4)	BRIDE BOULON	BRIDA TORNILLO	
14	1 120 011 C2	TUBE (USE ONLY WITH PUMP 1 125 105 C91, 1 125 107 C91, 1 125 108 C91 OR 1 125 110 C91) (ORDER HOSE, 1 127 476 C1)	TUBE	TUBO	
14	1 122 124 C2	TUBE (USE ONLY WITH PUMP, 1 125 106 C91 OR 1 125 109 C91) (ORDER HOSE, 1 127 476 C1)	TUBE	TUBO	
14	1 127 476 C1	HOSE (25" LONG INCLUDING FITTINGS)	TUYAU	MANGUERA	
15	368 269 R1	"0" RING	JOINT TORIQUE	SELLO ANULAR	
16	153 619 C91	ELBOW	COUDE	CODO	
<u>LINE - RESERVOIR TO G.D.S. PUMP</u>					
17	343 906 R1	"0" RING	JOINT TORIQUE	SELLO ANULAR	
18	877 949 C2 140 483 H	FLANGE, SPLIT (2) BOLT (4)	BRIDE BOULON	BRIDA TORNILLO	
19	1 106 805 C2	TUBE	TUBE	TUBO	
20		HOSE (CUT 19" FROM BULK HOSE, 935 723 C1)	TUYAU	MANGUERA	
21	23 908 R1	CLAMP, HOSE (2) 510 - % AND BELOW 515 - 61804 AND BELOW	COLLIER	GRAMPA	
21	681 896 C1	CLAMP, HOSE (2) 510 - % AND UP 515 - 61805 AND UP	COLLIER	GRAMPA	
(%) - SERIAL NUMBER NOT AVAILABLE.					

## HYDRAULICS

REF. NO.	PART NUMBER	DESCRIPTION	FRANÇAIS	ESPAÑOL	DEUTSCH
GROUND DRIVEN STEERING ATTACHMENT - CONTINUED					
<u>LINE - RESERVOIR TO G.D.S. PUMP - CONTINUED</u>					
22	1 106 808 C1	TUBE	TUBE	TUBO	
23	296 247 R1	"0" RING	JOINT TORIQUE	SELLO ANULAR	
24	9 410 981	ELBOW	COUDE	CODO	
<u>LINE - G.D.S. PUMP TO E.S.C. VALVE</u>					
25	368 269 R1	"0" RING	JOINT TORIQUE	SELLO ANULAR	
26	153 619 C91	ELBOW	COUDE	CODO	
27	1 106 800 C2	TUBE	TUBE	TUBO	
28	1 122 033 C1	TEE	T DE TUYAU- TERIE	TUBO EN T	
29	368 269 R1	"0" RING	JOINT TORIQUE	SELLO ANULAR	
30	574 018 R1	UNION	RACCORD	UNION	
<u>LINE - G.D.S. PUMP TO E.S.C. VALVE (BEFORE ORIFICE)</u>					
31	9 411 128	FITTING, TEE	RACCORD	CONEXION	
32	1 121 896 C1	TUBE	TUBE	TUBO	
33	9 402 745	ADAPTER	RACCORD	ADAPTADOR	
34	1 121 897 C1	SWITCH, PRESSURE	INTERRUPTEUR	INTERRUPTOR	
35	369 751 R1	"0" RING	JOINT TORIQUE	SELLO ANULAR	
36	1 106 809 C3	TUBE	TUBE	TUBO	
37	369 751 R1	"0" RING	JOINT TORIQUE	SELLO ANULAR	
38		NOT USED			
39	9 410 974	ELBOW	COUDE	CODO	
<u>LINE - G.D.S. PUMP TO E.S.C. VALVE (AFTER ORIFICE)</u>					
40	369 751 R1	"0" RING	JOINT TORIQUE	SELLO ANULAR	
41	9 410 200	CONNECTOR 510 - % AND BELOW 515 - 61804 AND BELOW	RACCORD	CONECTOR	
42	1 106 810 C2	TUBE	TUBE	TUBO	
43	9 402 862	ELBOW	COUDE	CODO	
(%) - SERIAL NUMBER NOT AVAILABLE.					

## HYDRAULICS

REF. NO.	PART NUMBER	DESCRIPTION	FRANÇAIS	ESPAÑOL	DEUTSCH
GROUND DRIVEN STEERING ATTACHMENT - CONTINUED					
<u>LINE - E.S.C. VALVE TO STEERING VALVE</u>					
44	1 106 218 C2	HOSE	TUYAU	MANGUERA	
45	343 906 R1	"O" RING	JOINT TORIQUE	SELLO ANULAR	
46	877 949 C2 140 483 H	FLANGE, SPLIT (2) BOLT (4)	BRIDE BOULON	BRIDA TORNILLO	
<u>LINE - RETURN E.S.C. VALVE TO G.D.S. PUMP TO RESERVOIR</u>					
47	369 751 R1	"O" RING	JOINT TORIQUE	SELLO ANULAR	
48	9 410 947	ELBOW	COUDE	CODO	
49	1 106 216 C1	HOSE	TUYAU	MANGUERA	
<u>LINE - STEERING VALVE TO HIGH PRESSURE CARRY OVER</u>					
50	343 906 R1	"O" RING	JOINT TORIQUE	SELLO ANULAR	
51	877 949 C2 140 483 H	FLANGE, SPLIT (2) BOLT (4)	BRIDE BOULON	BRIDA TORNILLO	
52	1 102 997 C1	HOSE	TUYAU	MANGUERA	
53	368 269 R1	"O" RING	JOINT TORIQUE	SELLO ANULAR	
54	153 619 C91	ELBOW	COUDE	CODO	
<u>LINE - RETURN FROM LOADER VALVE TO RESERVOIR</u>					
55	368 269 R1	"O" RING	JOINT TORIQUE	SELLO ANULAR	
56	573 206 R1	UNION	RACCORD	UNION	
57	9 410 334	TEE	T DE TUYAU- TERIE	TUBO EN T	
58	1 104 893 C1	HOSE	TUYAU	MANGUERA	
59	296 247 R1	"O" RING	JOINT TORIQUE	SELLO ANULAR	
60	9 411 135	TEE	T DE TUYAU- TERIE	TUBO EN T	
61	1 104 881 C1	ELBOW	COUDE	CODO	
62	1 104 899 C2	TUBE	TUBE	TUBO	
63	1 106 802 C2	HOSE	TUYAU	MANGUERA	
64	1 104 902 C1	TUBE	TUBE	TUBO	
65	343 921 R1	"O" RING	JOINT TORIQUE	SELLO ANULAR	
66	301 844 R1 24 862 R1	FLANGE, SPLIT (2) BOLT (4)	BRIDE BOULON	BRIDA TORNILLO	

## HYDRAULICS

REF. NO.	PART NUMBER	DESCRIPTION	FRANÇAIS	ESPAÑOL	DEUTSCH
GROUND DRIVEN STEERING ATTACHMENT - CONTINUED					
<u>LINE - RETURN FROM LOADER VALVE TO RESERVOIR -</u>					
<u>CONTINUED</u>					
67	892 033 C1	CLAMP	COLLIER	GRAMPA	
	24 839 R1	BOLT	BOULON	TORNILLO	
	25 544 R1	WASHER	RONDELLE	ARANDELA	
	25 522 R1	NUT	ECROU	TUERCA	
<u>RESERVOIR PORT PLUGS</u>					
68	22 357 R1	PLUG	BOUCHON	TAPON	
69	307 916 R1	"O" RING	JOINT TORIQUE	SELLO ANULAR	
70		RESERVOIR (REFER TO "RESERVOIR AND FILTER")	RESERVOIR	DEPOSITO	
71		LOADER VALVE (REFER TO "LOADER CONTROL VALVE")	SOUPAPE	VALVULA	
73		MAIN HYDRAULIC PUMP (REFER TO "MAIN HYDRAULIC PUMP")	POMPE	BOMBA	
	664 937 C1	WIRE, GROUND LEAD	FIL METAL-LIQUE	ALAMBRE	
1	106 549 C1	DIODE	DIODE	DIODO	
	681 723 C1	WIRE, ALARM TO DIODE	FIL METAL-LIQUE	ALAMBRE	
	175 847 H1	CONNECTOR	RACCORD	CONECTOR	

## HYDRAULICS

REF. NO.	PART NUMBER	DESCRIPTION	FRANÇAIS	ESPAÑOL	DEUTSCH
----------	-------------	-------------	----------	---------	---------

EMERGENCY STEERING CONTROL VALVE (E.S.C.)

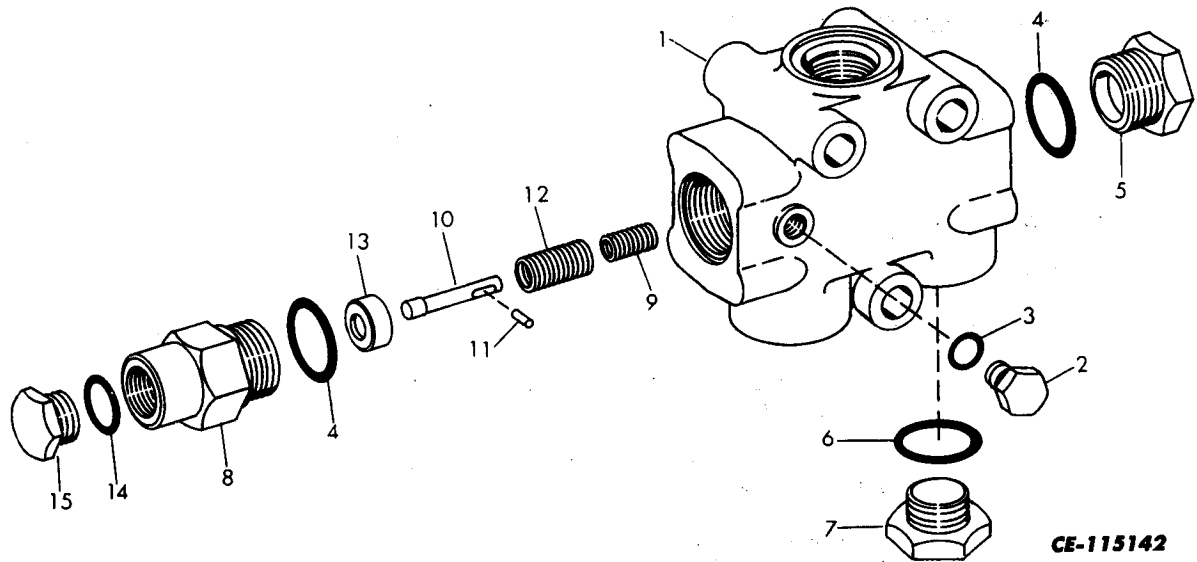

1	109 532 C92	VALVE, EMERGENCY STEERING CONTROL (E.S.C.) (CONSISTS OF THE FOLLOWING PARTS -	SOUPAPE	VALVULA	
1	\$	BODY, VALVE	CORPS	CUERPO	
2	9 410 357	PLUG	BOUCHON	TAPON	
3	369 384 R1	"O" RING	JOINT TORIQUE	SELLO ANULAR	
4	297 459 R1	"O" RING (2)	JOINT TORIQUE	SELLO ANULAR	
5	1 123 136 C1	PLUG	BOUCHON	TAPON	
6	368 269 R1	"O" RING	JOINT TORIQUE	SELLO ANULAR	
7	148 603 H1	PLUG	BOUCHON	TAPON	
8	1 123 132 C1	UNION, PLUG	RACCORD	UNION	
9	1 123 133 C1	SPRING	RESSORT	MUELLE	
10	1 123 131 C1	PIN	CHEVILLE	PASADOR	
11	19 531 R1	PIN, ROLL	CHEVILLE	PASADOR	
12	1 123 134 C1	SPRING	RESSORT	MUELLE	
13	1 123 130 C1	WASHER, STOP	RONDELLE	ARANDELA	
14	1 123 145 C1	"O" RING	JOINT TORIQUE	SELLO ANULAR	
15	9 410 359	PLUG	BOUCHON	TAPON	



# HYDRAULICS

---

MEMORANDA

# HYDRAULICS

## GROUND DRIVEN STEERING PUMP

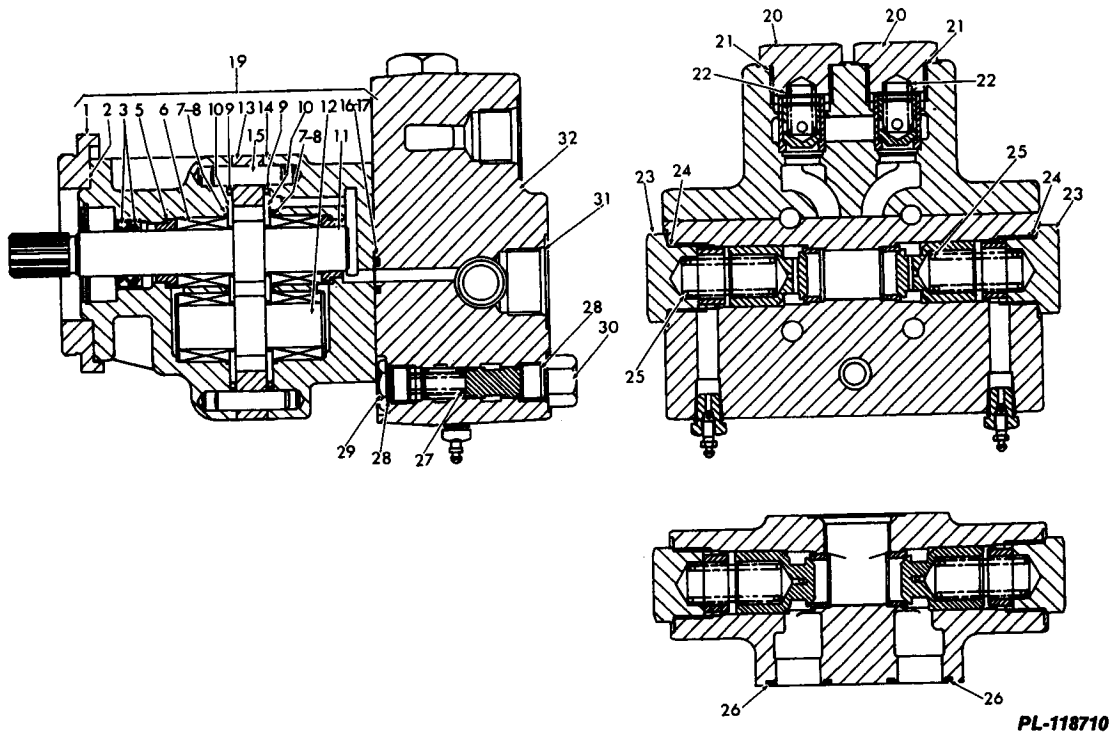

PL-118710

## HYDRAULICS

REF. NO.	PART NUMBER	DESCRIPTION	FRANÇAIS	ESPAÑOL	DEUTSCH
GROUND DRIVEN STEERING PUMP - CONTINUED					
	1 123 531 C92	GROUND DRIVEN STEERING PUMP ASSEMBLY (CONSISTS OF THE FOLLOWING PARTS -	POMPE	BOMBA	
1	1 127 235 C1	ADAPTER	RACCORD	ADAPTADOR	
	1 127 237 C1	STUD (6)	ERGOT	ESPARRAGO	
	1 127 230 C1	NUT (6)	ECROU	TUERCA	
2	1 127 232 C1	GASKET	JOINT	JUNTA	
3	%	SEAL (2)	JOINT D'ETAN- CHEITE	SELLO	
4	\$	BODY	CORPS	CUERPO	
5	%	SEAL (2)	JOINT D'ETAN- CHEITE	SELLO	
6	\$	BEARING (4)	ROULEMENT	RODAMIENTO	
7	%	"O" RING (4)	JOINT TORIQUE	SELLO ANULAR	
8	%	SEAL (4)	JOINT D'ETAN- CHEITE	SELLO	
9	%	WASHER (2)	RONDELLE	ARANDELA	
10	\$	PLATE, WEAR (2)	PLAQUE	PLACA	
11	\$	SHAFT, DRIVE	ARBRE	EJE	
12	\$	SHAFT, DRIVEN	ARBRE	EJE	
13	\$	BODY	CORPS	CUERPO	
14	\$	BODY	CORPS	CUERPO	
15	\$	STUD (2)	ERGOT	ESPARRAGO	
16	%	"O" RING (2)	JOINT TORIQUE	SELLO ANULAR	
17	%	SEAL (2)	JOINT D'ETAN- CHEITE	SELLO	
19	1 127 240 C91	PUMP	POMPE	BOMBA	
20	1 127 269 C1	PLUG (2)	BOUCHON	TAPON	
21	346 959 R1	"O" RING (2)	JOINT TORIQUE	SELLO ANULAR	

(%) - ORDER KIT, 1 127 234 C1

## HYDRAULICS

REF. NO.	PART NUMBER	DESCRIPTION	FRANÇAIS	ESPAÑOL	DEUTSCH
GROUND DRIVEN STEERING PUMP - CONTINUED					
22	+	SPRING (2)	RESSORT	MUELLE	
23	1 127 270 C1	PLUG (2)	BOUCHON	TAPON	
24	296 247 R1	"0" RING (2)	JOINT TORIQUE	SELLO ANULAR	
25	+	SPRING (2)	RESSORT	MUELLE	
26	346 959 R1	"0" RING (2)	JOINT TORIQUE	SELLO ANULAR	
27	+	SPRING	RESSORT	MUELLE	
28	21 252 R1	"0" RING (2)	JOINT TORIQUE	SELLO ANULAR	
29	1 127 268 C1	PLUG	BOUCHON	TAPON	
30	1 127 271 C1	PLUG	BOUCHON	TAPON	
31	350 429 R1	"0" RING	JOINT TORIQUE	SELLO ANULAR	
32	\$	BODY	CORPS	CUERPO	
	25 501 R1	BOLT (4)	BOULON	TORNILLO	
	120 382	WASHER (4)	RONDELLE	ARANDELA	
	1 127 229 C1	KIT, SPRING (CONSISTS OF FIVE SPRINGS)	TROUSSE	JUEGO	
	1 127 231 C1	SPACER, SEAL (PART OF PUMP, 1 127 240 C91)	ENTRETOISE	ESPACIADOR	
	1 127 234 C1	KIT, SEAL CONSISTS OF ITEMS 3, 5, 7, 8, 9, 16 & 17)	TROUSSEE	JUEGO	
	1 127 241 C91	VALVE ASSEMBLY (CONSISTS OF ITEMS 20 THRU 33)	SOUPAPE	VALVULA	
(+ ) - PART OF SPRING KIT, 1 127 229 C1					

**REFER TO ALPHABETICAL INDEX  
FOR COMPLETE LISTING OF PARTS**

**INSTRUMENTS**

**11**

**Printed in United States of America.**

# INSTRUMENTS

REF. NO.	PART NUMBER	DESCRIPTION	FRANÇAIS	ESPAÑOL	DEUTSCH
----------	-------------	-------------	----------	---------	---------

INSTRUMENTS AND RELATED PARTS

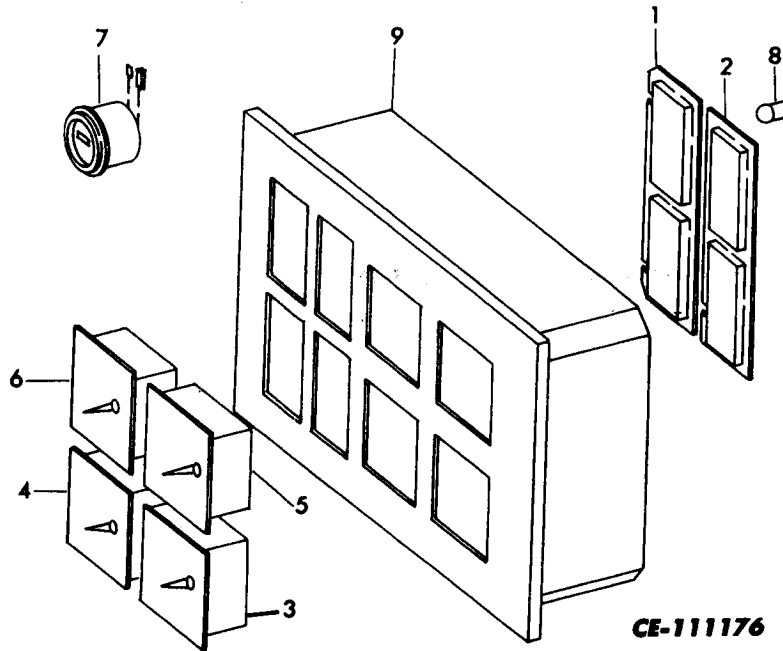

1	101 585 C91 179 389	CLUSTER ASSEMBLY, INSTRUMENT BOLT (4) (CONSISTS OF THE FOLLOWING PARTS EXCEPT REF. NO. 7 -	TRAIN BOULON	TREN TORNILLO	
1	104 079 C1	LENS, WARNING LIGHT	LENTILLE	CRISTAL	
2	104 080 C1	LENS, WARNING LIGHT	LENTILLE	CRISTAL	
3	104 081 C1	GAUGE, VOLTMETER	JAUGE	INDICADOR	
4	104 084 C1	GAUGE, TORQUE CONVERTER TEMPERATURE	JAUGE	INDICADOR	
5	104 082 C1	GAUGE, FUEL LEVEL	JAUGE	INDICADOR	
6	104 083 C2	GAUGE, ENGINE WATER TEMPERATURE	JAUGE	INDICADOR	
7	709 145 C1	HOURMETER (NOT PART OF ASSEMBLY)	COMPTEUR HORAIRE	CUENTAHORAS	
8	27 727 R1	LAMP (8)	LAMPE	LAMPARA	
9	121 608 C1	PANEL	TABLEAU	TABLERO	

# INSTRUMENTS

REF. NO.	PART NUMBER	DESCRIPTION	FRANÇAIS	ESPAÑOL	DEUTSCH
----------	-------------	-------------	----------	---------	---------

PANEL AND INSTRUMENT HOUSING

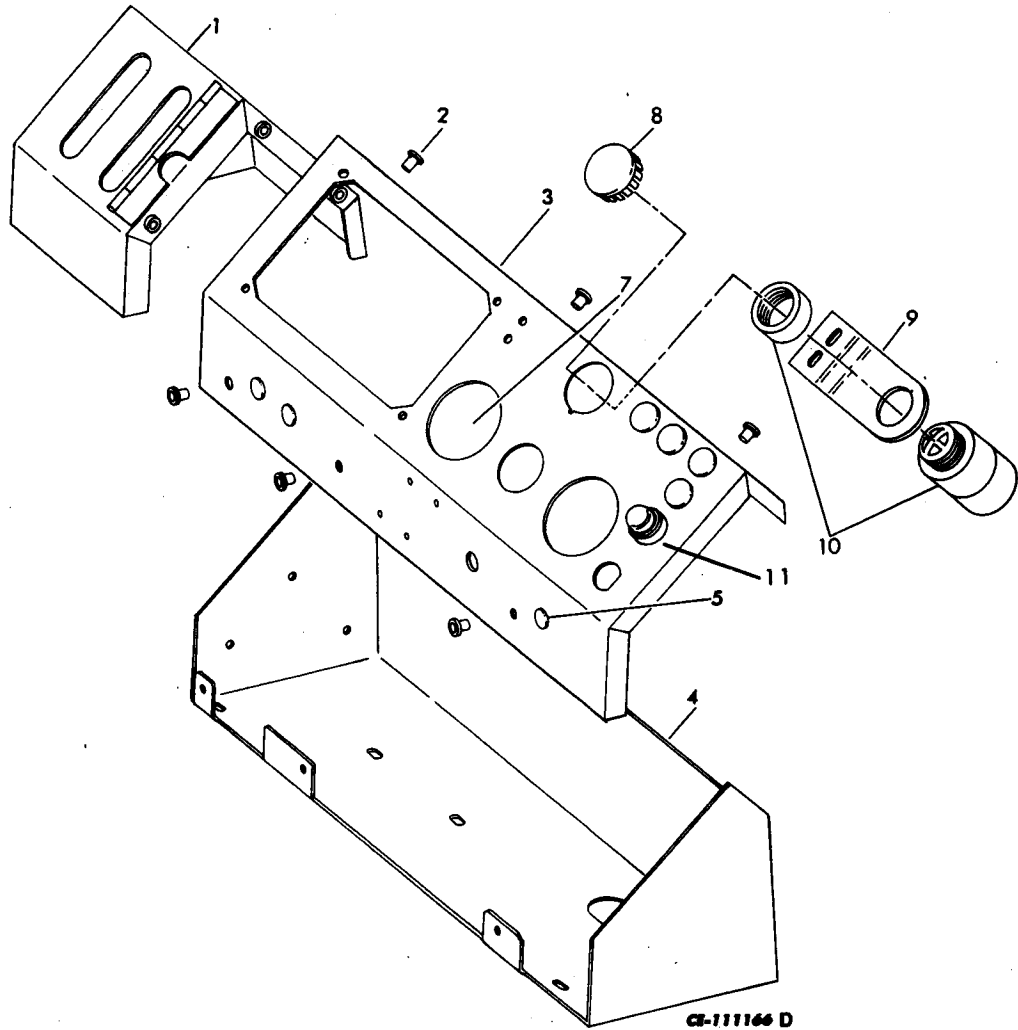

1	1 104 264 C3 25 483 R1 25 532 R1	SUPPORT BOLT (3) WASHER (3)	SUPPORT BOULON RONDELLE	SOPORTE TORNILLO ARANDELA
2	934 811 C1 25 752 R1 25 483 R1 25 532 R1	SHOCK, MOUNTING (6) BOLT (1/4 X 1/2") (3) BOLT (6) WASHER (9)	AMORTISSEUR BOULON BOULON RONDELLE	AMORTIGUADOR TORNILLO TORNILLO ARANDELA

## INSTRUMENTS

REF. NO.	PART NUMBER	DESCRIPTION	FRANÇAIS	ESPAÑOL	DEUTSCH
PANEL AND INSTRUMENT HOUSING - CONTINUED					
3	1 104 129 C4	PANEL, INSTRUMENT 510 - 51170 AND BELOW 515 # AND BELOW (ORDER THE FOLLOWING PARTS - 2 BOLT 120 221 2 FLAT WASHER 120 391 2 LOCK WASHER 106 497  2 NUT 120 361 1 PLUG 187 849 1 SUPPORT 1 123 210 C1 1 DRAWING FGH-16550	TABLEAU	TABLERO	
3	1 104 129 C6	PANEL, INSTRUMENT 510 - 51171 AND UP 515 # AND UP	TABLEAU	TABLERO	
4	1 104 130 C3 24 842 R1 25 522 R1 25 544 R1	SUPPORT BOLT (4) NUT (4) WASHER (8)	SUPPORT BOULON ECROU RONDELLE	SOPORTE TORNILLO TUERCA ARANDELA	
5	1 104 428 C1	PLUG, BUTTON (3)	BOUCHON	TAPON	
6	1 104 427 C1	PLUG, BUTTON (4)	BOUCHON	TAPON	
7		TACHOMETER (SEE "TACHOMETER ATTACHMENT")	COMPTE-TOURS	TACOMETRO	
8	187 849	PLUG, BUTTON (USED WITH PANEL, 1 104 129 C5)	BOUCHON	TAPON	
9		SUPPORT (USED WITH PANEL, 1 104 129 C5) (LISTED UNDER "WIRING")	SUPPORT	SOPORTE	
10		BUZZER, PARKING AND SERVICE BRAKE (REFER TO "WIRING")	VIBRATEUR	ZAMBADOR	
11		SWITCH, STARTING (REFER TO "WIRING")	INTERRUPTEUR	INTERRUPTOR	



# INSTRUMENTS

REF. NO.	PART NUMBER	DESCRIPTION	FRANÇAIS	ESPAÑOL	DEUTSCH
----------	-------------	-------------	----------	---------	---------

TACHOMETER ATTACHMENT

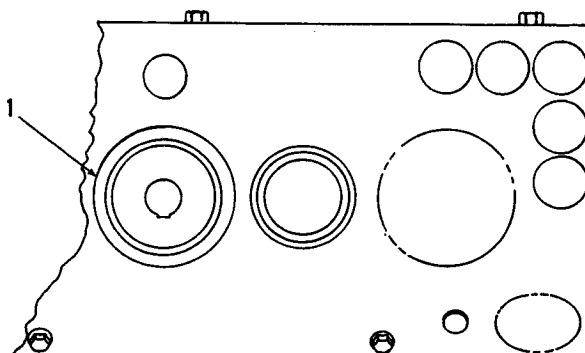
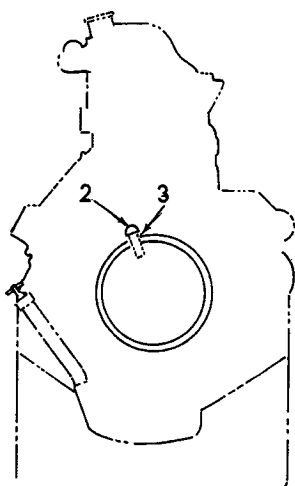

CE-115166

1	1 103 899 C1	TACHOMETER (510) ENGINE S/N DH2 D001561 AND UP (515) ENGINE S/N 13446 AND UP	COMPTE-TOURS	TACOMETRO
2	121 624 C1	SENDER (REPLACES 1 103 898 C1)	UNITEE EMETTRICE	UNIDAD TRANS- MISORIA
3	121 552 C1	INSULATOR	ISOLATEUR	AISLADOR
	193 067	BULB, TACHOMETER	AMPOULE	BOMBILLA

**REFER TO ALPHABETICAL INDEX  
FOR COMPLETE LISTING OF PARTS**

**POWER**

**12**

**Printed in United States of America.**

# POWER

REF. NO.	PART NUMBER	DESCRIPTION	FRANÇAIS	ESPAÑOL	DEUTSCH
----------	-------------	-------------	----------	---------	---------

**AIR CLEANER CONNECTIONS (510)**

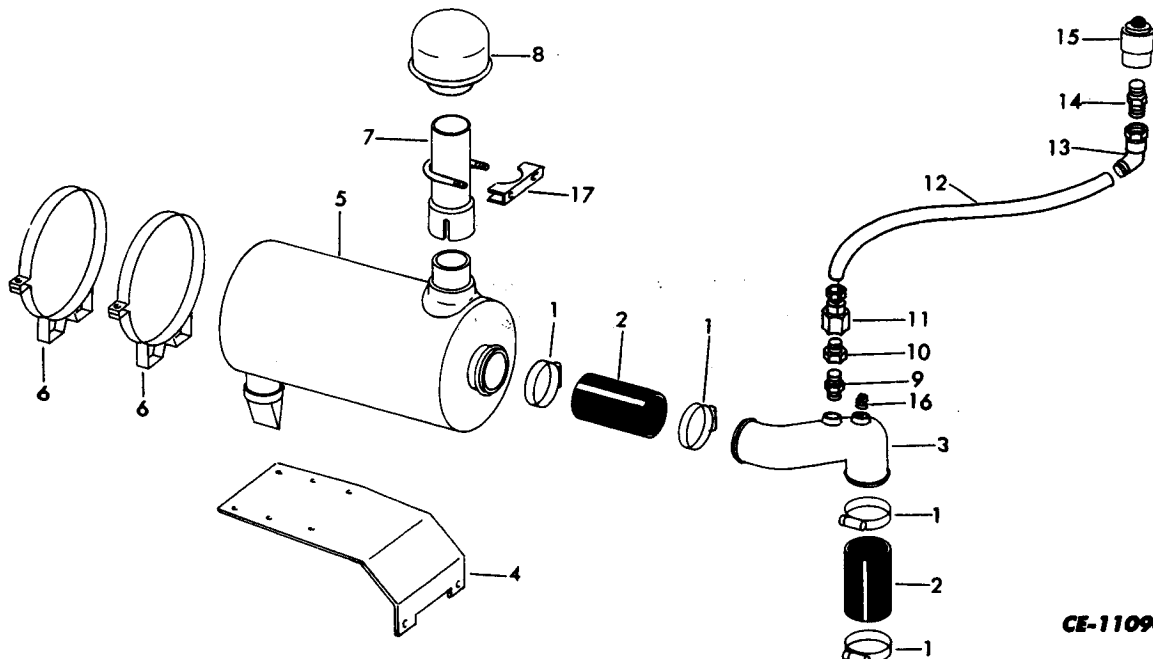

1	690 068 C1	CLAMP, HOSE (REPLACES 397 257 R1) (4)	COLLIER	GRAMPA	
2	1 125 476 C1	HOSE (REPLACES 346 611 R1) (2)	TUYAU	MANGUERA	
3	685 939 C1	TUBE	TUBE	TUBO	
4	941 911 C1 26 311 R1 25 522 R1 25 896 R1	BRACKET BOLT (4) NUT (2) WASHER (6)	SUPPORT BOULON ECROU RONDELLE	SOPORTE TORNILLO TUERCA ARANDELA	
5		CLEANER, AIR (REFER TO "AIR CLEANER")	EPURATEUR	LIMPIADOR	
6	347 672 R91 26 679 R1 25 520 R1 25 543 R1	BAND, MOUNTING (2) BOLT (4) NUT (4) WASHER (8)	BANDE BOULON ECROU RONDELLE	CORDON TORNILLO TUERCA ARANDELA	
7	668 211 C1	PIPE	TUBE	TUBO	
8	49 464 DA	CAP, AIR	CHAPEAU	TAPA	
9	1 104 135 C1	ADAPTER	RACCORD	ADAPTADOR	
10	444 024	REDUCER	REDUCTEUR	REDUCTOR	
11		CONNECTOR (COMPOSED OF -	RACCORD	CONECTOR	
		1 BODY	256 698 R1	CORPS	CUERPO
		1 EYELET	414 504 C1	OEILLET	OJAL
		1 NUT	29 898 D)	ECROU	TUERCA
	256 698 R1	BODY	CORPS	CUERPO	
	414 504 C1	EYELET	OEILLET	OJAL	
	29 898 D	NUT	ECROU	TUERCA	

**CE-110945A**

**POWER**

REF. NO.	PART NUMBER	DESCRIPTION	FRANÇAIS	ESPAÑOL	DEUTSCH
AIR CLEANER CONNECTIONS (510) - CONTINUED					
12		TUBE W/O NUTS, CUT LENGTH 1/4" O.D. X 8" LONG (CUT FROM BULK TUBE, 417 196 C1)	TUBE	TUBO	
13		ELBOW (COMPOSED OF - 1 BODY 38 735 D 1 EYELET 414 504 C1 1 NUT 29 898 D)	COUDE	CODO	
	38 735 D	BODY	CORPS	CUERPO	
	414 504 C1	EYELET	OEILLET	OJAL	
	29 898 D	NUT	ECROU	TUERCA	
14	105 404	NIPPLE	RACCORD	NIPLE	
15	702 686 C1	GAUGE, SERVICE INDICATOR	JAUGE	INDICADOR	
16	444 618	PLUG	BOUCHON	TAPON	
17	155 322 H1	CLAMP	COLLIER	GRAMPA	
	417 196 C1	TUBING, BULK (1/4" X 50 FT.) (X)	TUYAUTERIE	TUBERIA	
<u>OPTIONAL PARTS</u>					
9	890 337 H1	NIPPLE, SAFETY FILTER	RACCORD	NIPLE	

(X) - AS REQUIRED.

# POWER

REF. NO.	PART NUMBER	DESCRIPTION	FRANÇAIS	ESPAÑOL	DEUTSCH
----------	-------------	-------------	----------	---------	---------

## AIR CLEANER CONNECTIONS (515 W/D360 ENGINE)

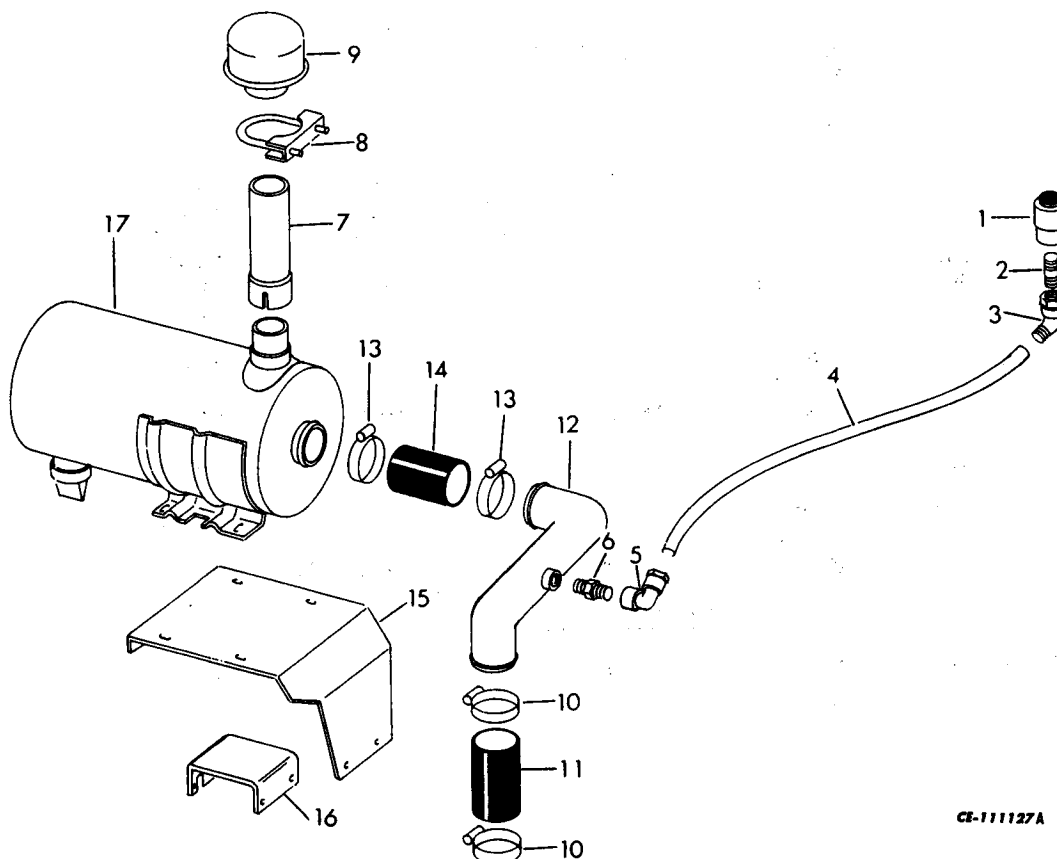

CE-111127A

1	702 686 C1	INDICATOR	INDICATEUR	INDICADOR	
2	105 404	NIPPLE	RACCORD	NIPLE	
3		ELBOW (COMPOSED OF - 1 BODY 1 EYELET 1 NUT	COUDE	CODO	
	38 735 D	BODY	CORPS	CUERPO	
	414 504 C1	EYELET	OEILLET	OJAL	
	29 898 D	NUT	ECROU	TUERCA	
4		TUBE, NYLON - 1/4" O.D. X 22" LONG (CUT FROM BULK TUBE, 417 196 C2)	TUBE	TUBO	
5		ELBOW (COMPOSED OF - 1 BODY 1 EYELET 1 NUT	COUDE	CODO	
	67 869 D	BODY	CORPS	CUERPO	
	414 504 C1	EYELET	OEILLET	OJAL	
	29 898 D	NUT	ECROU	TUERCA	

## POWER

REF. NO.	PART NUMBER	DESCRIPTION	FRANÇAIS	ESPAÑOL	DEUTSCH
AIR CLEANER CONNECTIONS (515 W/D360 ENGINE) - CONTINUED					
6	1 104 135 C1	ADAPTER	RACCORD	ADAPTADOR	
7	668 211 C1	TUBE	TUBE	TUBO	
8	155 332 H1	CLAMP	COLLIER	GRAMPA	
9	44 464 DA	CAP, AIR	CHAPEAU	TAPA	
10	690 068 C1	CLAMP, HOSE (REPLACES 400 446 R1) (2)	COLLIER	GRAMPA	
11	58 209 DA	HOSE, PIPE TO INLET MANIFOLD	TUYAU	MANGUERA	
12	685 921 C2	PIPE	TUBE	TUBO	
13	690 068 C1	CLAMP, HOSE (REPLACES 400 446 R1) (2)	COLLIER	GRAMPA	
14	1 125 476 C1	HOSE, AIR CLEANER TO PIPE (REPLACES 346 611 R1)	TUYAU	MANGUERA	
15	685 693 C1 26 312 R1 26 309 R1 25 522 R1 25 896 R1	SUPPORT, AIR CLEANER BOLT, 1-1/2" LONG (2) BOLT, 3/4" LONG (2) NUT (2) WASHER, FLAT (6)	SUPPORT BOULON BOULON ECROU RONDELLE	SOPORTE TORNILLO TORNILLO TUERCA ARANDELA	
16	685 694 C1 26 310 R1 25 896 R1	BRACKET, AIR CLEANER SUPPORT BOLT (2) WASHER, FLAT (2)	SUPPORT BOULON RONDELLE	SOPORTE TORNILLO ARANDELA	
17		AIR CLEANER ASSY. (REFER TO "AIR CLEANER ASSY.")	EPURATEUR	LIMPIADOR	
	112 877	ADAPTER, PIPE	RACCORD	ADAPTADOR	
	444 618	PLUG, PIPE	BOUCHON	TAPON	
	417 196 C2	TUBE, BULK - NYLON (1/4" O.D.) (X)	TUBE	TUBO	

# POWER

REF. NO.	PART NUMBER	DESCRIPTION	FRANÇAIS	ESPAÑOL	DEUTSCH
----------	-------------	-------------	----------	---------	---------

**AIR CLEANER CONNECTIONS (515 W/D358 ENGINE)**

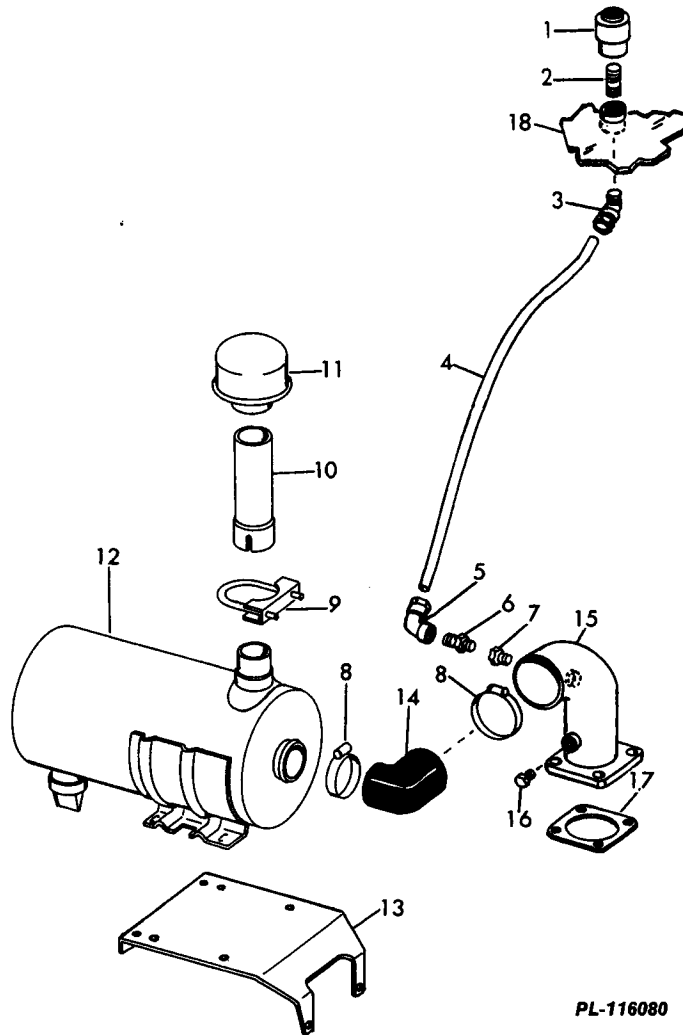

PL-116080

1	702 686 C1	INDICATOR	INDICATEUR	INDICADOR
2	105 104	NIPPLE	RACCORD	NIPLE
3		ELBOW (COMPOSED OF -	COUDE	CODO
		1 BODY	38 735 D	CORPS
		1 EYELET	414 504 C1	OUILLET
		1 NUT	29 898 D	ECROU
	38 735 D	BODY	CORPS	CUERPO
	414 504 C1	EYELET	OUILLET	OJAL
	29 898 D	NUT	ECROU	TUERCA
4		TUBE, NYLON - 1/4" O.D. X 22" LONG (CUT FROM BULK TUBE, 417 196 C2)	TUBE	TUBO

**POWER**

REF. NO.	PART NUMBER	DESCRIPTION	FRANÇAIS	ESPAÑOL	DEUTSCH
AIR CLEANER CONNECTIONS (515 W/D358 ENGINE) - CONTINUED					
5		ELBOW (COMPOSED OF - 1 BODY 1 EYELET 1 NUT BODY EYELET NUT	67 869 D 414 504 C1 29 898 D	CORPS OEILLET ECROU CORPS OEILLET ECROU	CODO CUERPO OJAL TUERCA CUERPO OJAL TUERCA
6	1 104 135 C1	FITTING, ADAPTER		RACCORD	CONEXION
7	444 024	BUSHING, REDUCER		DOUILLE	BUJE
8	690 068 C1	CLAMP (REPLACES 397 257 R1) (2)		COLLIER	GRAMPA
9	155 332 H1	CLAMP		COLLIER	GRAMPA
10	668 211 C1	TUBE		TUBE	TUBO
11	49 464 DA	CAP, AIR		CHAPEAU	TAPA
12		AIR CLEANER ASSEMBLY (REFER TO "AIR CLEANER ASSEMBLY")		EPURATEUR	LIMPIADOR
13	942 209 C2 26 310 R1 26 312 R1 25 522 R1 25 896 R1	BRACKET BOLT, 1" LONG (2) BOLT, 1-1/2" LONG (2) NUT (2) WASHER (6)		SUPPORT BOULON BOULON ECROU RONDELLE	SOPORTE TORNILLO TORNILLO TUERCA ARANDELA
14	1 108 177 C2	HOSE, AIR CLEANER OUTLET		TUYAU	MANGUERA
15	1 108 179 C1	PIPE		TUBE	TUBO
16	444 618	PLUG		BOUCHON	TAPON
17	685 901 C1	GASKET		JOINT	JUNTA
18		RESERVOIR (REFER TO "RESERVOIR AND FILTER")		RESERVOIR	DEPOSITO
<u>OPTIONAL PARTS</u>					
6	890 337 H1	NIPPLE, SAFETY FILTER		RACCORD	NIPLE



# POWER

REF. NO.	PART NUMBER	DESCRIPTION	FRANÇAIS	ESPAÑOL	DEUTSCH
----------	-------------	-------------	----------	---------	---------

PRIMER PUMP (510) & (515 W/D358 ENGINE)

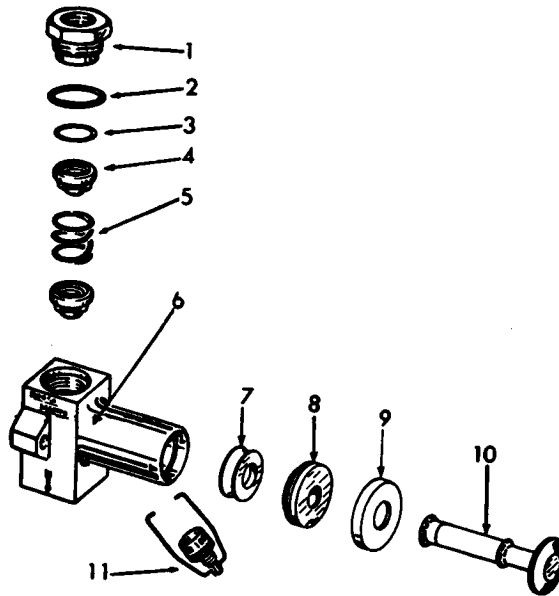

CE-111443

	303 753 R91	PUMP ASSEMBLY, HAND PRIMER (CONSISTS OF THE FOLLOWING PARTS -	POMPE	BOMBA	
1	307 867 R1	NUT, PRIMER VALVE	ECROU	TUERCA	
2	307 870 R1	RING, VALVE NUT SEAL	BAGUE	ANILLO	
3	304 724 R1	SEAL, VALVE	JOINT D'ETAN- CHEITE	SELLO	
4	346 813 R91	VALVE, HAND PRIMER (2)	SOUPE	VALVULA	
5	307 869 R1	SPRING, VALVE RETAINER	RESSORT	MUELLE	
6	5	BODY, HAND PRIMER PUMP	CORPS	CUERPO	
7	309 019 R1	SEAL, PISTON	JOINT D'ETAN- CHEITE	SELLO	
8	309 018 R1	GUIDE, PLUNGER	GUIDE	GUIA	
9	347 092 R1	CAP, RETAINING	CHAPEAU	TAPA	
10	309 017 R1	PLUNGER, PUMP	PLONGEUR	EMBOLO BUZO	
11	307 861 R91	CLAMP ASSEMBLY, PUMP	COLLIER	GRAMPA	

# POWER

REF. NO.	PART NUMBER	DESCRIPTION	FRANÇAIS	ESPAÑOL	DEUTSCH
----------	-------------	-------------	----------	---------	---------

FUEL TANK AND SUPPORTS

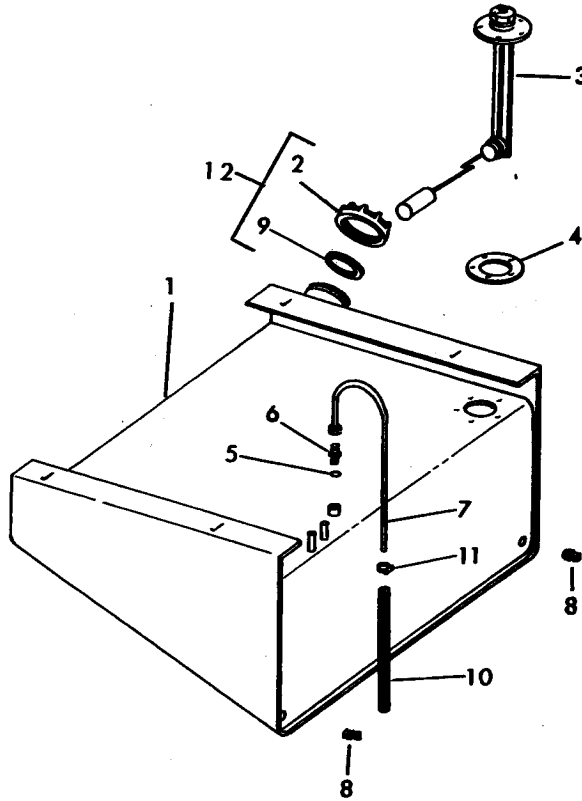

**CE-111029 D**

1	1 101 287 C2	TANK, FUEL (510)	RESERVOIR	TANQUE	
1	1 101 288 C2	TANK, FUEL (515)	RESERVOIR	TANQUE	
	24 862 R1	BOLT (4)	BOULON	TORNILLO	
	25 526 R1	NUT (4)	ECROU	TUERCA	
	25 546 R1	WASHER (8)	RONDELLE	ARANDELA	
2	618 690 C2	CAP, FILLER	CHAPEAU	TAPA	
	D2 615	BALL	BILLE	BOLA	
3	1 101 587 C1	SENDER, FUEL	UNITEE	UNIDAD	
			EMETTRICE	TRANSMISORIA	
	100 660	BOLT (5)	BOULON	TORNILLO	
	106 497	WASHER (5)	RONDELLE	ARANDELA	
4	107 755 H	GASKET	JOINT	JUNTA	
5	369 751 R1	"O" RING	JOINT TORIQUE	SELLO ANULAR	
6	9 410 200	CONNECTOR	RACCORD	CONECTOR	
7	1 103 324 C1	TUBE, VENT	TUBE	TUBO	
8	444 588	PLUG (2)	BOUCHON	TAPON	
9	618 688 C2	GASKET, FILLER CAP	JOINT	JUNTA	

## POWER

REF. NO.	PART NUMBER	DESCRIPTION	FRANÇAIS	ESPAÑOL	DEUTSCH
FUEL TANK AND SUPPORTS - CONTINUED					
10	887 426 H1	HOSE	TUYAU	MANGUERA	
11	1 105 269 C1	CLAMP	COLLIER	GRAMPA	
12	701 922 C2	CAP ASSEMBLY	CHAPEAU	TAPA	
	1 101 285 C1	NECK, FILLER (510)	COL	CUELLO	
<u>OPTIONAL PARTS</u>					
1	1 103 784 C3	TANK, FUEL (510)	RESERVOIR	TANQUE	
1	1 105 050 C2	TANK, FUEL (515)	RESERVOIR	TANQUE	
2	988 178 C1	CAP	CHAPEAU	TAPA	
	16 012 R1	BALL	BILLE	BOLA	
6	317 783 R1	CONNECTOR	RACCORD	CONECTOR	
8	888 057 H1	PLUG (2)	BOUCHON	TAPON	
12	1 103 768 C1	CAP ASSY.	CHAPEAU	TAPA	
	132 908	BOLT (X) (FUEL SENDER MOUNTING)	BOULON	TORNILLO	
	986 021 C2	COVER	COUVERCLE	CUBIERTA	
	24 839 R1	BOLT (6)	BOULON	TORNILLO	
	25 544 R1	WASHER (6)	RONDELLE	ARANDELA	
	986 022 C2	GASKET	JOINT	JUNTA	

**POWER**

REF. NO.	PART NUMBER	DESCRIPTION	FRANÇAIS	ESPAÑOL	DEUTSCH
----------	-------------	-------------	----------	---------	---------

EXHAUST SYSTEM

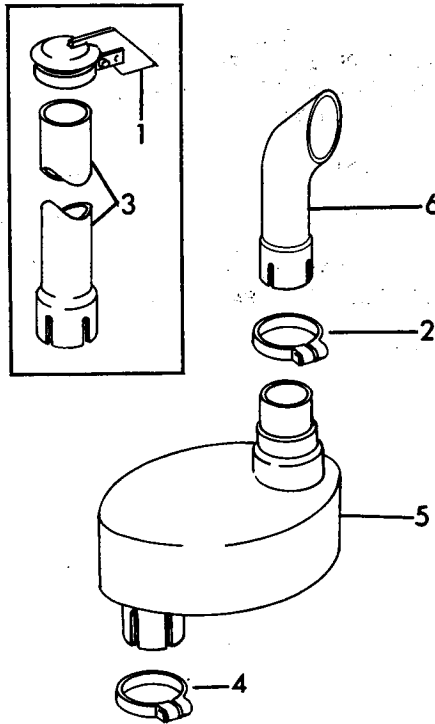

PL-117820

1	387 882 R91	SHIELD, EXHAUST (NOT USED ON UNITS EQUIPPED WITH SPARK ARRESTOR) (USED WITH TUBE, 944 933 C1)	GARANT	ESCUDA
2	1 106 317 C1	CLAMP (NOT USED ON UNITS EQUIPPED WITH SPARK ARRESTOR)	COLLIER	GRAMPA
	277 232 R1	BOLT	BOULON	TORNILLO
	9 413 979	NUT	ECROU	TUERCA
	25 544 R1	WASHER	RONDELLE	ARANDELA
3	944 933 C1	TUBE, EXHAUST (NOT USED ON UNITS EQUIPPED WITH SPARK ARRESTOR) # AND BELOW (ORDER TUBE, 1 120 382 C1)	TUBE	TUBO
4	681 515 C1	CLAMP	COLLIER	GRAMPA
	275 804 R1	BOLT	BOULON	TORNILLO
	9 413 979	NUT	ECROU	TUERCA
	25 544 R1	WASHER (2)	RONDELLE	ARANDELA
5	685 925 C1	MUFFLER, EXHAUST (ORDER MUFFLER, 1 123 316 C1 OR 1 121 728 C2 AND WATER TEMPERATURE SENDER, 1 123 729 C1) (510)	SILENCIEUX	SILENCIADOR

## POWER

REF. NO.	PART NUMBER	DESCRIPTION	FRANÇAIS	ESPAÑOL	DEUTSCH
EXHAUST SYSTEM - CONTINUED					
5	685 926 C1	MUFFLER, EXHAUST (ORDER MUFFLER, 1 123 316 C1 OR 1 121 728 C2 AND WATER TEMPERATURE SENDER, 1 123 729 C1) (515)	SILENCIEUX	SILENCIADOR	
5	1 123 316 C1 OR	MUFFLER, EXHAUST	SILENCIEUX	SILENCIADOR	
5	1 121 728 C2	MUFFLER, EXHAUST	SILENCIEUX	SILENCIADOR	
6	1 120 382 C1	TUBE, EXHAUST (NOT USED ON UNITS EQUIPPED WITH SPARK AR- RESTOR) # AND UP	TUBE	TUBO	

# POWER

REF. NO.	PART NUMBER	DESCRIPTION	FRANÇAIS	ESPAÑOL	DEUTSCH
----------	-------------	-------------	----------	---------	---------

FUEL PIPES AND CONNECTIONS (510)

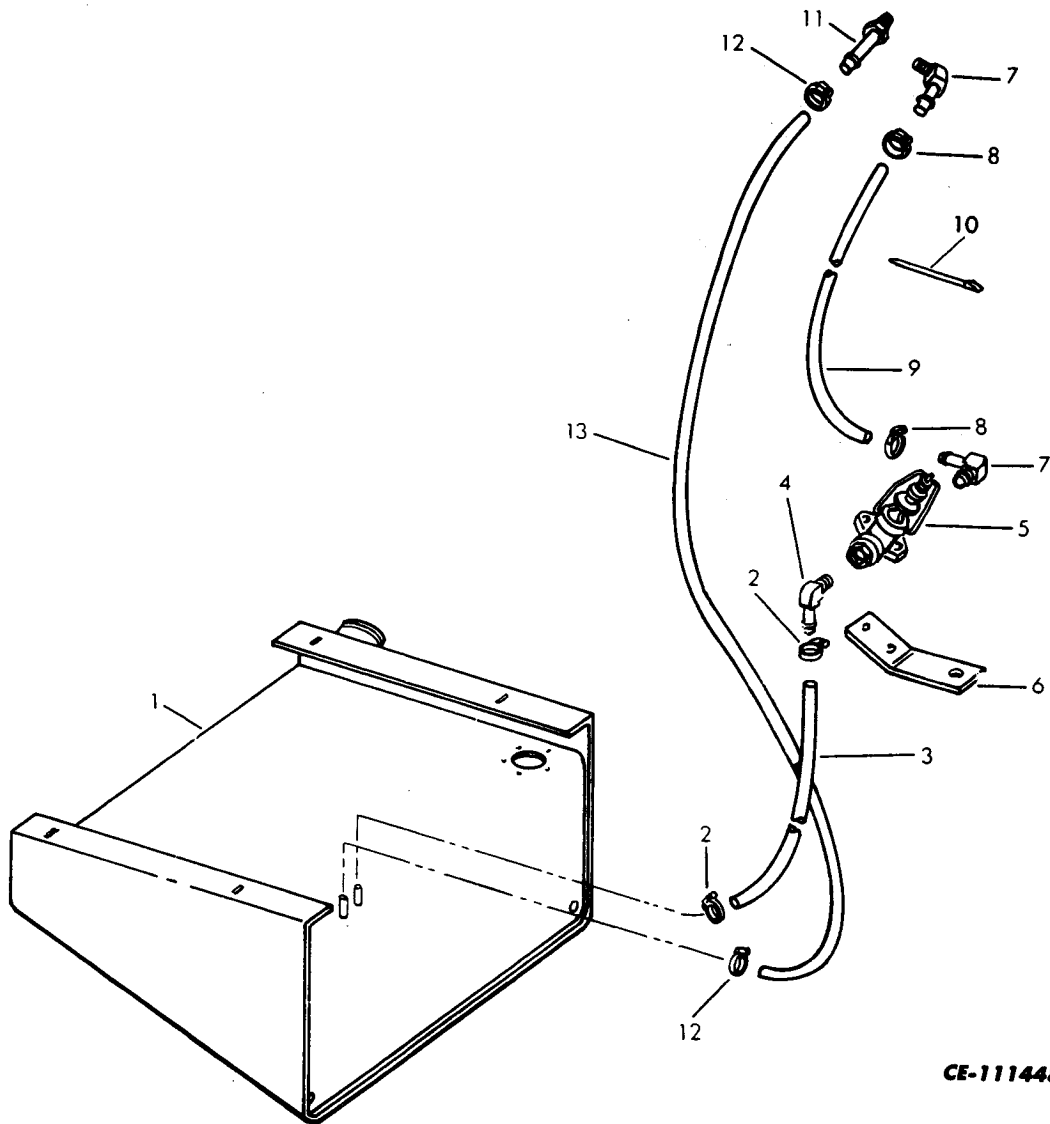

CE-111448A

LINE - SUCTION TANK TO PRIMER

1	TANK, FUEL (REFER TO "FUEL TANK AND SUPPORTS")	RESERVOIR	TANQUE
2	279 025 R91 CLAMP, HOSE (2)	COLLIER	GRAMPA
3	938 536 C2 HOSE	TUYAU	MANGUERA
4	273 361 R1 ELBOW, HOSE	COUDE	CODO
5	PUMP, PRIMER (REFER TO "PRIMER PUMP")	POMPE	BOMBA
	120 217 LOCK WASHER, SPRING (2)	RONDELLE D'ARRET	ARANDELA DE SEGURIDAD
	19 302 R1 NUT (2)	ECROU	TUERCA
	159 962 SCREW (2)	VIS	TORNILLO

## POWER

REF. NO.	PART NUMBER	DESCRIPTION	FRANÇAIS	ESPAÑOL	DEUTSCH
FUEL PIPES AND CONNECTIONS (510) - CONTINUED					
<u>LINE - SUCTION TANK TO PRIMER - CONTINUED</u>					
6	938 903 C1	SUPPORT	SUPPORT	SOPORTE	
	24 862 R1	BOLT	BOULON	TORNILLO	
	25 526 R1	NUT	ECROU	TUERCA	
	25 536 R1	WASHER	RONDELLE	ARANDELA	
<u>LINE - SUCTION PRIMER TO ENGINE</u>					
7	273 361 R1	ELBOW, HOSE (2)	COUDE	CODO	
8	279 025 R91	CLAMP, HOSE (2)	COLLIER	GRAMPA	
9	938 537 C2	HOSE	TUYAU	MANGUERA	
10	935 522 C1	STRAP, TIE (3)	SANGLE	TIRA	
<u>LINE - RETURN ENGINE TO TANK</u>					
11	923 605 C1	FITTING	RACCORD	CONEXION	
12	279 025 R91	CLAMP, HOSE (2)	COLLIER	GRAMPA	
13	938 538 C2	HOSE	TUYAU	MANGUERA	

# POWER

REF. NO.	PART NUMBER	DESCRIPTION	FRANÇAIS	ESPAÑOL	DEUTSCH
----------	-------------	-------------	----------	---------	---------

**FUEL PIPES AND CONNECTIONS (515 W/D360 ENGINE)**

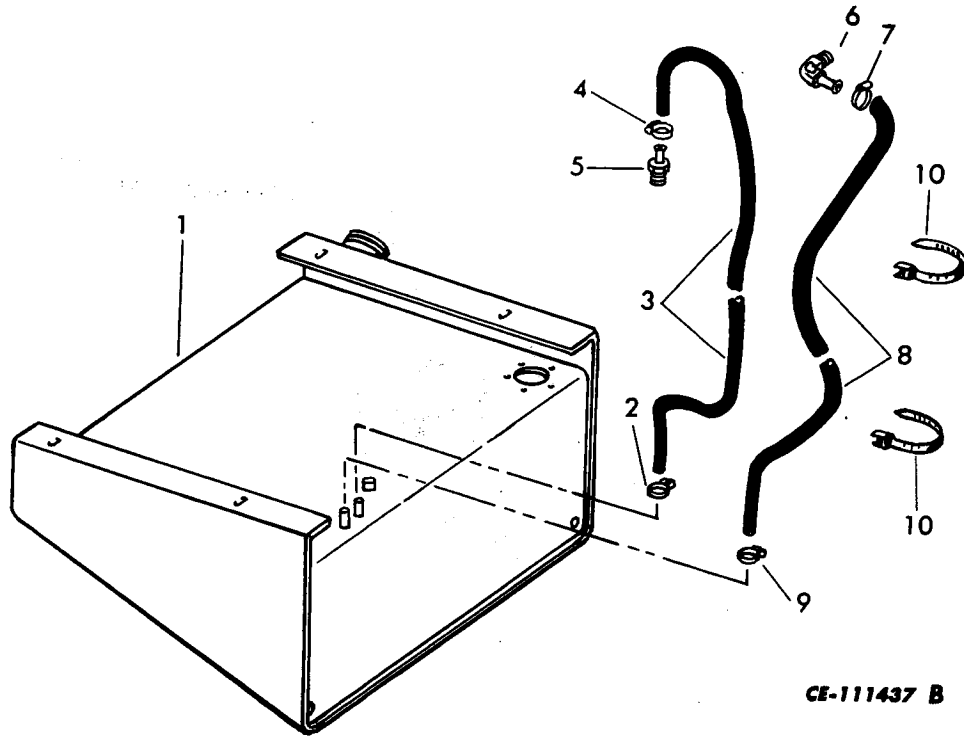

LINE - SUCTION - TANK TO ENGINE

1		TANK, FUEL (REFER TO "FUEL TANK AND SUPPORT")	RESERVOIR	TANQUE
2	279 025 R91	CLAMP, HOSE	COLLIER	GRAMPA
3	941 018 C1	HOSE	TUYAU	MANGUERA
4	279 025 R91	CLAMP, HOSE	COLLIER	GRAMPA
5	923 605 C1	FITTING, HOSE (REPLACES ELBOW, 273 361 R1)	RACCORD	CONEXION

LINE - RETURN - ENGINE TO TANK

6	273 361 R1	ELBOW, HOSE	COUDE	CODO
7	279 025 R91	CLAMP, HOSE	COLLIER	GRAMPA
8	941 019 C1	HOSE	TUYAU	MANGUERA
9	279 025 R91	CLAMP, HOSE	COLLIER	GRAMPA
10	935 464 C1	STRAP, TIE (2)	SANGLE	TIRA

OPTIONAL PARTS

6	885 924 H1	ELBOW, HOSE	COUDE	CODO
---	------------	-------------	-------	------



## POWER

REF. NO.	PART NUMBER	DESCRIPTION	FRANÇAIS	ESPAÑOL	DEUTSCH
----------	-------------	-------------	----------	---------	---------

**FUEL PIPES AND CONNECTIONS (515 W/D358 ENGINE)**

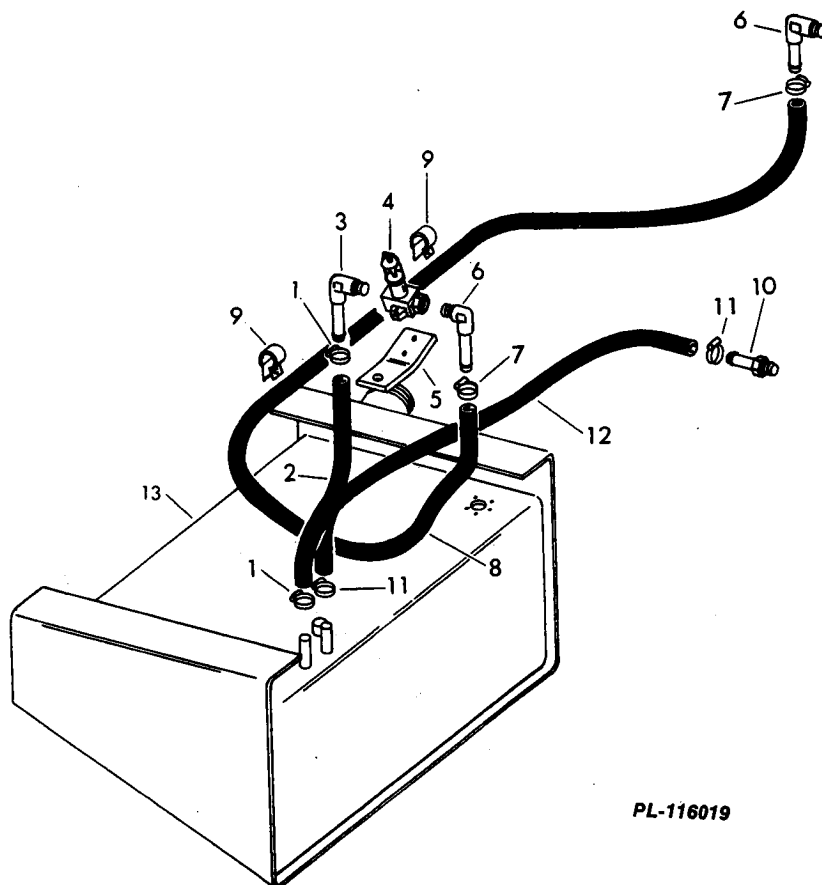

PL-116019

LINE - SUCTION - TANK TO PRIMER

1	279 025	CLAMP, HOSE (2)	COLLIER	GRAMPA	
2	941 020 C1	HOSE	TUYAU	MANGUERA	
3	273 361 R1	ELBOW	COUDE	CODO	
4		PUMP, PRIMER (REFER TO "PRIMER PUMP")	POMPE	BOMBA	
	159 962	BOLT (2)	BOULON	TORNILLO	
	120 217	WASHER, LOCK (2)	RONDELLE	ARANDELA	
	19 302 R1	NUT (2)	ECROU	TUERCA	
5	938 903 C1	SUPPORT	SUPPORT	SOPORTE	
	24 862 R1	BOLT	BOULON	TORNILLO	
	25 536 R1	WASHER	RONDELLE	ARANDELA	
	25 526 R1	NUT	ECROU	TUERCA	

LINE - SUCTION - PRIMER TO ENIGNE

6	273 361 R1	ELBOW (2)	COUDE	CODO	
7	279 025 R91	CLAMP, HOSE (2)	COLLIER	GRAMPA	

# POWER

REF. NO.	PART NUMBER	DESCRIPTION	FRANÇAIS	ESPAÑOL	DEUTSCH
		FUEL PIPES AND CONNECTIONS (515 W/D358 ENGINE) - CONTINUED			
		<u>LINE - SUCTION - PRIMER TO ENGINE - CONTINUED</u>			
8	941 021 C1	HOSE	TUYAU	MANGUERA	
9	299 566 C1	CLAMP (2)	COLLIER	GRAMPA	
		<u>LINE - RETURN - ENGINE TO TANK</u>			
10	923 605 C1	FITTING	RACCORD	CONEXION	
11	279 025 R91	CLAMP, HOSE (2)	COLLIER	GRAMPA	
12	941 022 C1	HOSE	TUYAU	MANGUERA	
13		FUEL TANK (REFER TO "FUEL TANK AND SUPPORT")	RESERVOIR	TANQUE	

# POWER

REF. NO.	PART NUMBER	DESCRIPTION	FRANÇAIS	ESPAÑOL	DEUTSCH
----------	-------------	-------------	----------	---------	---------

ENGINE AND MOUNTING (510) & (515 W/D358 ENGINE)

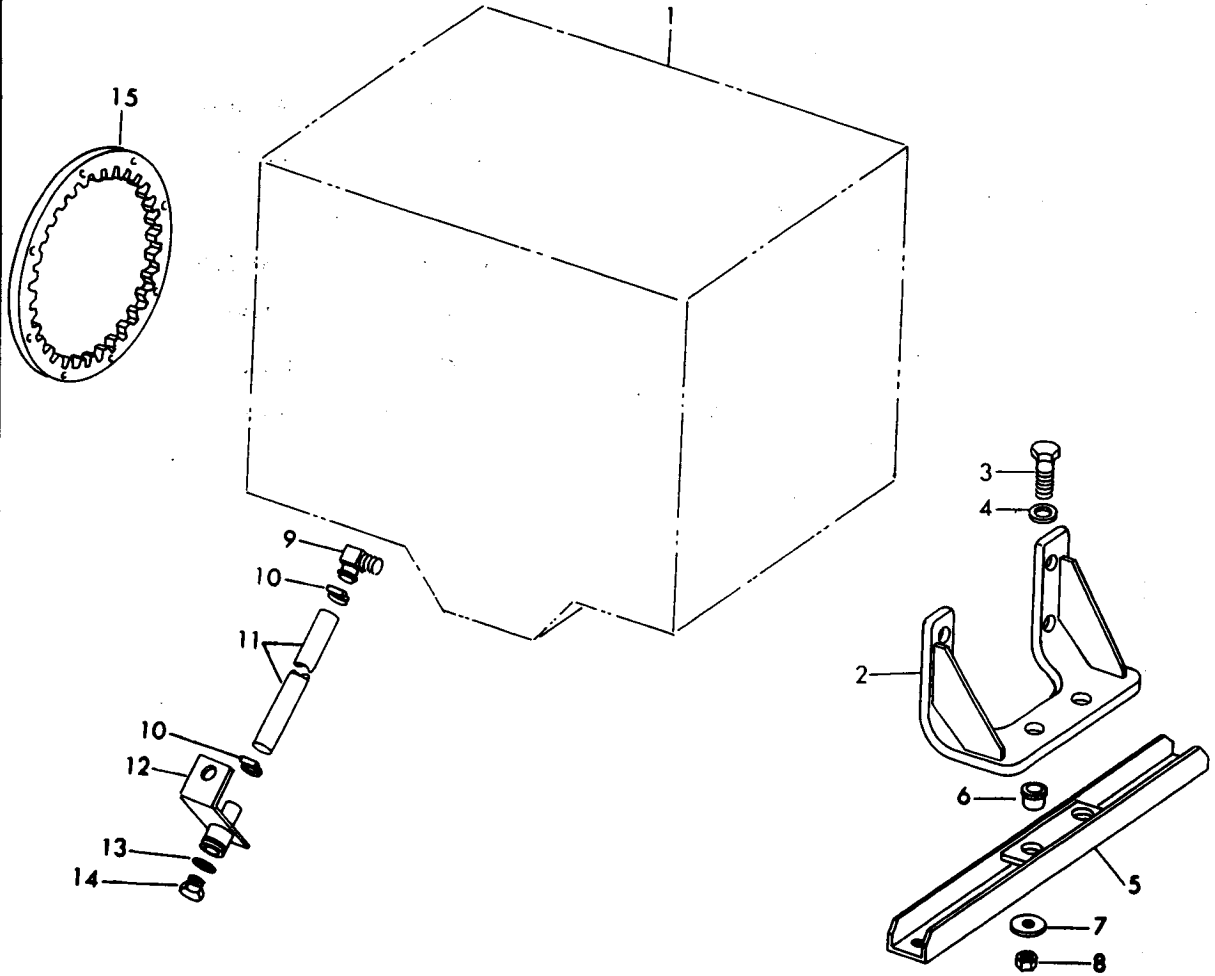

**CE-111418A**

1		ENGINE, D268 (REFER TO "ENGINE PARTS CATALOG, EPC-268")	MOTEUR	MOTOR	
1		ENGINE, D358 (REFER TO "ENGINE PARTS CATALOG, EPC-310/358) (515 W/D358 ENGINE)"))	MOTEUR	MOTOR	
2	1 105 212 C2 24 875 R1	SUPPORT BOLT (4)	SUPPORT BOULON	SOPORTE TORNILLO	
3	25 510 R1	BOLT (2)	BOULON	TORNILLO	
4	25 547 R1	WASHER (2)	RONDELLE	ARANDELA	
5	1 102 334 C2 24 863 R1 9 412 230 25 555 R1	BRACKET, ENGINE MOUNTING BOLT (2) NUT (2) WASHER (4)	SUPPORT BOULON ECROU RONDELLE	SOPORTE TORNILLO TUERCA ARANDELA	

## POWER

REF. NO.	PART NUMBER	DESCRIPTION	FRANÇAIS	ESPAÑOL	DEUTSCH
ENGINE AND MOUNTING (510) & (515 W/D358 ENGINE)					
- CONTINUED					
6	462 300 C2	ABSORBER, ENGINE MOUNTING	AMORTISSEUR	AMORTIGUADOR	
7	166 835 H1	WASHER (2)	RONDELLE	ARANDELA	
8	9 412 231	NUT (2)	ECROU	TUERCA	
9	888 785 H1	ELBOW, HOSE	COUDE	CODO	
10	333 710 R91	CLAMP, HOSE (2)	COLLIER	GRAMPA	
11		HOSE, OIL DRAIN (3/4" I.D. X 17" LONG) (CUT FROM BULK HOSE, 935 722 C1)	TUYAU	MANGUERA	
12	938 655 C1	OIL DRAIN WELDMENT	ENSEMBLE SOUDE	ENSAMBLADURA SOLDADA	
	24 867 R1	BOLT	BOULON	TORNILLO	
	9 412 230	NUT	ECROU	TUERCA	
	25 536 R1	WASHER (2)	RONDELLE	ARANDELA	
13	570 828 R1	"O" RING	JOINT TORIQUE	SELLO ANULAR	
14	9 410 359	PLUG, OIL DRAIN	BOUCHON	TAPON	
15	200 749 H1	RING, DRIVING	BAGUE	ANILLO	
	24 841 R1	BOLT (8)	BOULON	TORNILLO	
	25 534 R1	WASHER (8)	RONDELLE	ARANDELA	
	935 722 C1	HOSE, BULK (3/4" I.D.) (X)	TUYAU	MANGUERA	
	935 722 C1	HOSE, BULK (3/4" I.D.) (X)	TUYAU	MANGUERA	
<u>OPTIONAL PARTS</u>					
2	688 252 C2	MOUNT, FRONT ENGINE	SUPPORT	MONTAJE	
	24 876 R1	BOLT, 2-1/4" LONG (2)	BOULON	TORNILLO	
	25 340 R1	BOLT, 3-1/4" LONG (2)	BOULON	TORNILLO	
	25 547 R1	WASHER (4)	RONDELLE	ARANDELA	
9	864 462 R1	ELBOW, HOSE	COUDE	CODO	
15	278 925 R2	RING, DRIVING	BAGUE	ANILLO	

# POWER

REF. NO.	PART NUMBER	DESCRIPTION	FRANÇAIS	ESPAÑOL	DEUTSCH
----------	-------------	-------------	----------	---------	---------

**ENGINE AND MOUNTING (515 W/D360 ENGINE)**

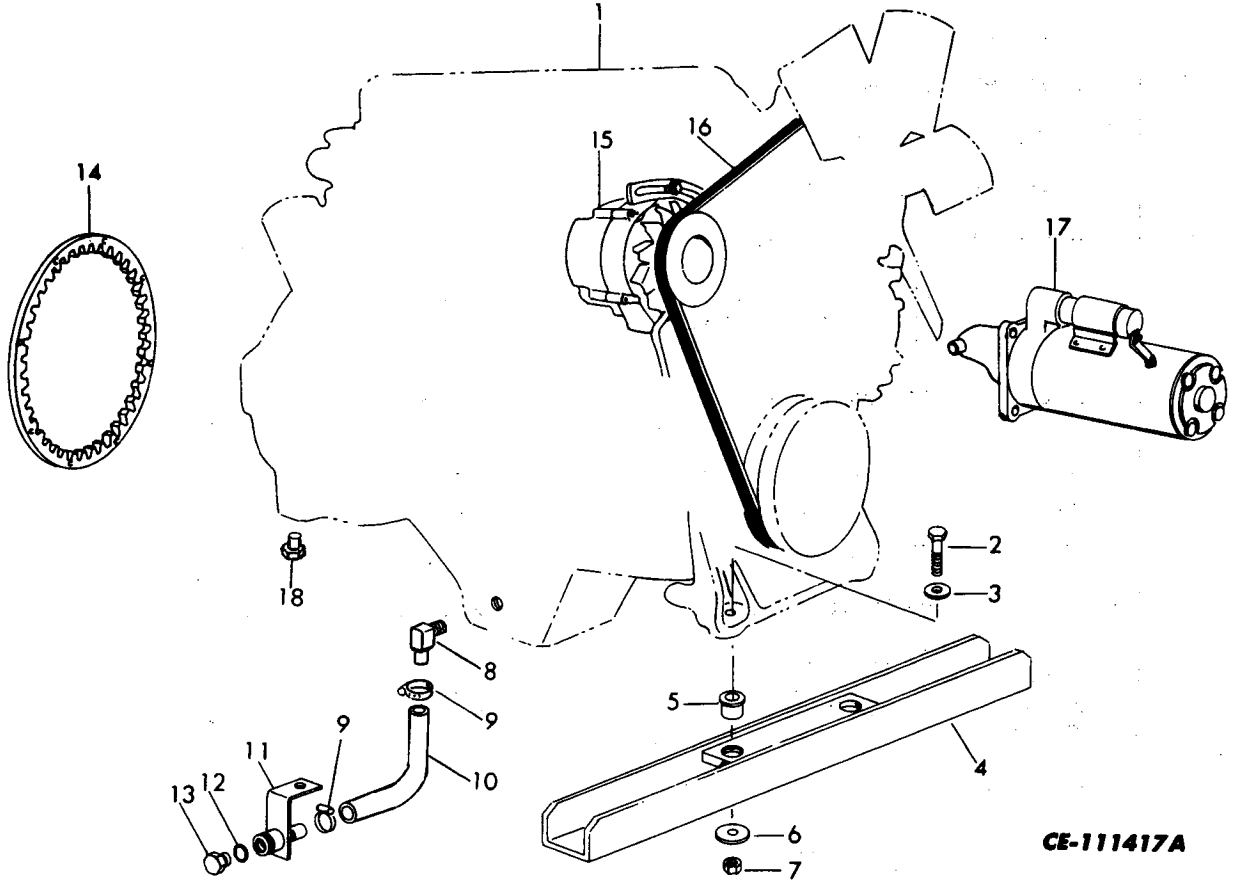

**CE-111417A**

1		ENGINE - I.H. D360 (REFER TO "ENGINE PARTS CATALOG, FORM EPC-300")	MOTEUR	MOTOR	
2	25 510 R1	BOLT (2)	BOULON	TORNILLO	
3	25 547 R1	WASHER, FLAT (2)	RONDELLE	ARANDELA	
4	1 102 334 C2	BRACKET ASSEMBLY, ENGINE MOUNTING	SUPPORT	SOPORTE	
	24 862 R1	BOLT (2)	BOULON	TORNILLO	
9	412 230	NUT (2)	ECROU	TUERCA	
	25 555 R1	WASHER, FLAT (4)	RONDELLE	ARANDELA	
5	462 300 C2	ABSORBER, ENGINE MOUNTING (REPLACES 1 102 588 C1) (2)	AMORTISSEUR	AMORTIGUADOR	
6	166 835 H1	WASHER, FLAT (2)	RONDELLE	ARANDELA	
7	9 412 231	NUT (2)	ECROU	TUERCA	
8	864 462 R1	ELBOW, OIL DRAIN	COUDE	CODO	
9	333 710 R91	CLAMP, HOSE (2)	COLLIER	GRAMPA	

## POWER

REF. NO.	PART NUMBER	DESCRIPTION	FRANÇAIS	ESPAÑOL	DEUTSCH
		ENGINE AND MOUNTING (515 W/D360 ENGINE) - CONTINUED			
10		HOSE, OIL DRAIN (CUT 13" FROM BULK HOSE, 935 722 C1)	TUYAU	MANGUERA	
11	938 655 C1	OIL DRAIN WELDMENT	ENSEMBLE SOUDE	ENSAMBLADURA SOLDADA	
	24 867 R1	BOLT	BOULON	TORNILLO	
	9 412 230	NUT	ECROU	TUERCA	
	25 536 R1	WASHER, FLAT	RONDELLE	ARANDELA	
12	570 828 R1	"O" RING	JOINT TORIQUE	SELLO ANULAR	
13	9 410 359	PLUG, OIL DRAIN	BOUCHON	TAPON	
14	200 749 H1	GEAR, DRIVING RING	PIGNON	ENGRANAJE	
	24 841 R1	BOLT (8)	BOULON	TORNILLO	
	25 534 R1	WASHER, FLAT (8)	RONDELLE	ARANDELA	
15		ALTERNATOR (REFER TO "ENGINE PARTS CATALOG FORM EPC-300")	ALTERNATUER	ALTERNADOR	
16		BELT, ALTERNATOR AND FAN (REFER TO "ENGINE PARTS CATALOG FORM EPC-300")	COURROIE	CORREA	
17		MOTOR, CRANKING (REFER TO "ENGINE PARTS CATALOG FORM EPC-300")	MOTEUR	MOTOR	
18	444 644	PLUG, FLY WHEEL HOUSING DRAIN	BOUCHON	TAPON	
	935 722 C1	HOSE, BULK 3/4" I.D. (X)	TUYAU	MANGUERA	
		<u>OPTIONAL PARTS</u>			
8	888 785 H1	ELBOW, OIL DRAIN	COUDE	CODO	

**POWER**

REF. NO.	PART NUMBER	DESCRIPTION	FRANÇAIS	ESPAÑOL	DEUTSCH
----------	-------------	-------------	----------	---------	---------

AIR CLEANER (510)

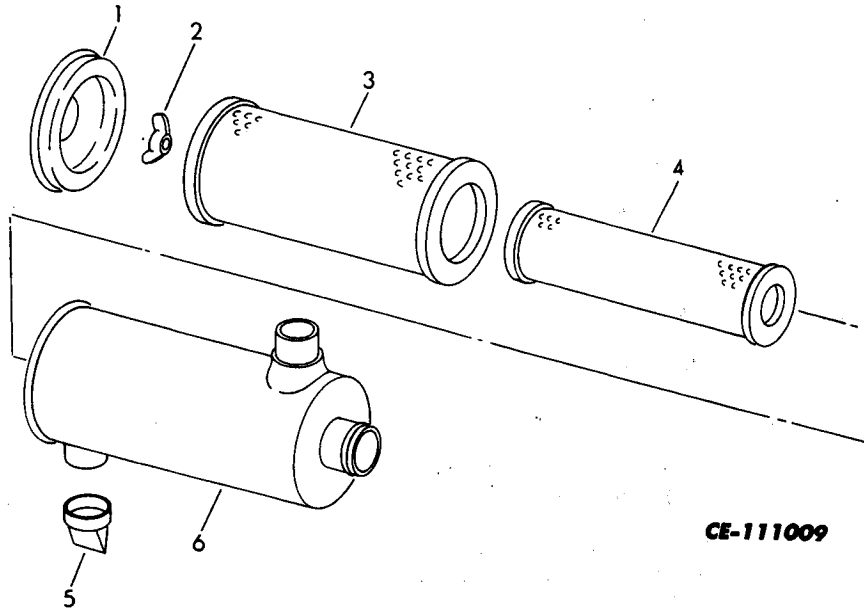

CE-111009

	685 923 C92	AIR CLEANER ASSEMBLY (CONSISTS OF THE FOLLOWING PARTS -	EPURATEUR	LIMPIADOR
1	561 766 C1	COVER	COUVERCLE	CUBIERTA
2	381 342 R92	NUT ASSEMBLY, WING (2)	ECROU	TUERCA
3	1 105 717 C1	ELEMENT, PRIMARY	ELEMENT	ELEMENTO
4	529 852 R4	ELEMENT, SAFETY	ELEMENT	ELEMENTO
5	1 123 824 C1	VALVE (REPLACES 383 734 R2)	SOUPAPE	VALVULA
6	5	BODY	CORPS	CUERPO

# POWER

REF. NO.	PART NUMBER	DESCRIPTION	FRANÇAIS	ESPAÑOL	DEUTSCH
----------	-------------	-------------	----------	---------	---------

AIR CLEANER ASSEMBLY (515)

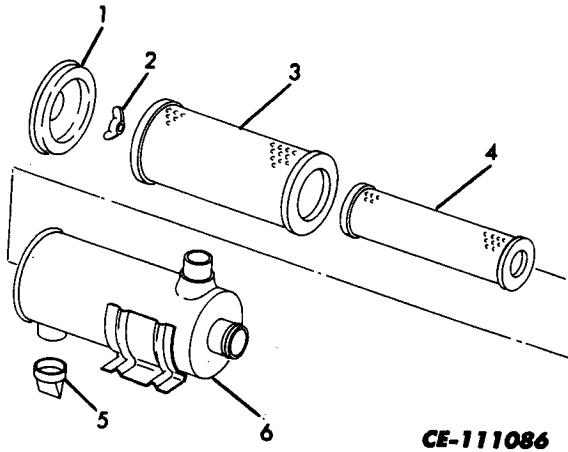

	685 924 C94	AIR CLEANER ASSEMBLY	EPURATEUR	LIMPIADOR	
	26 310 R1	BOLT (4)	BOULON	TORNILLO	
	25 522 R1	NUT (4) (USED ON D360 ENGINE ONLY)	ECROU	TUERCA	
	25 896 R1	WASHER, FLAT (8) (CONSISTS OF THE FOLLOWING PARTS -	RONDELLE	ARANDELA	
1	625 040 C1	COVER	COUVERCLE	CUBIERTA	
2	381 342 R92	NUT ASSEMBLY, WING (2)	ECROU	TUERCA	
3	690 049 C1	ELEMENT, PRIMARY	ELEMENT	ELEMENTO	
4	529 852 R4	ELEMENT, SAFETY	ELEMENT	ELEMENTO	
5	1 123 824 C1	VALVE, VACUATOR (REPLACES 383 734 R2)	SOUPAPE	VALVULA	
6	5	BODY, FILTER	CORPS	CUERPO	



# POWER

REF. NO.	PART NUMBER	DESCRIPTION	FRANÇAIS	ESPAÑOL	DEUTSCH
----------	-------------	-------------	----------	---------	---------

ACCELERATOR CONTROL LINKAGE

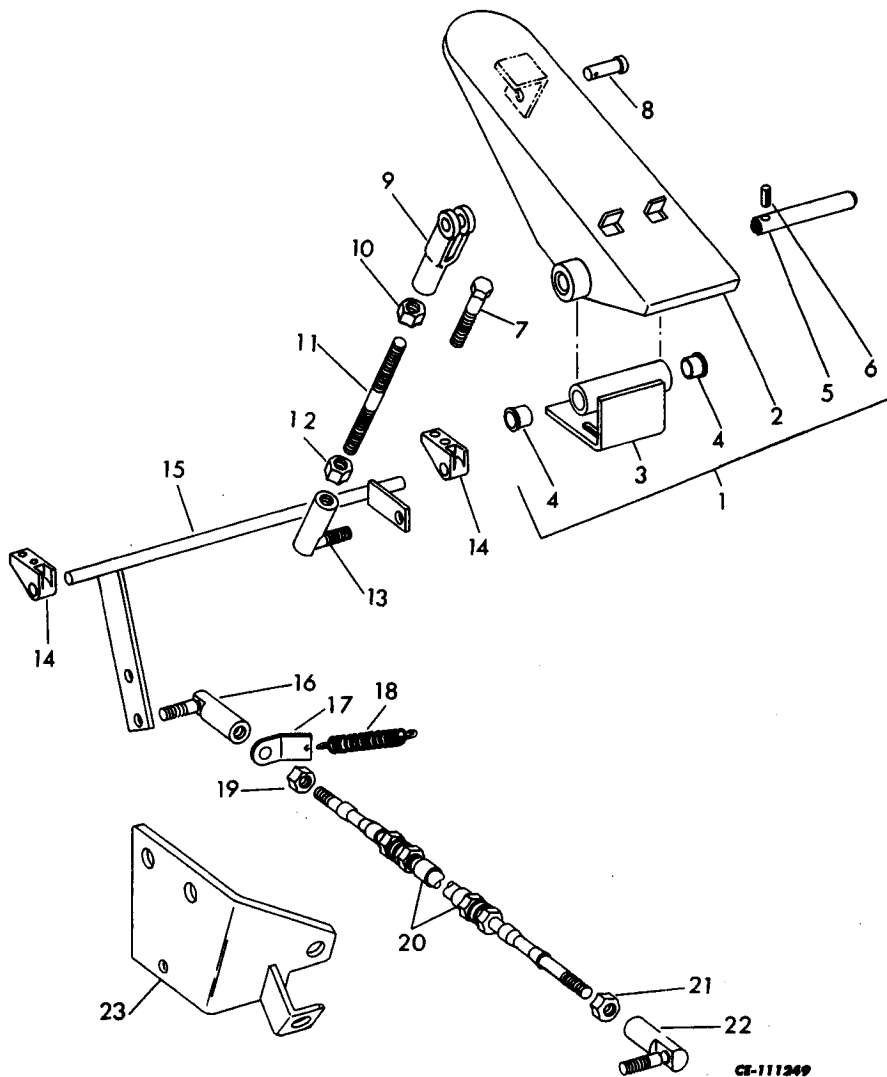

1	875 853 C91 25 483 R1 25 519 R1 25 532 R1	PEDAL ASSEMBLY BOLT (2) NUT (2) WASHER (2)	PEDALE BOULON ECROU RONDELLE	PEDAL TORNILLO TUERCA ARANDELA
2	875 855 C1	PEDAL	PEDALE	PEDAL
3	875 857 C1	HINGE	CHARNIERE	BISAGRA
4	370 686 R1	BUSHING (2)	DOUILLE	BUJE
5	303 491 R1	PIN	CHEVILLE	PASADOR
6	143 606 H1	PIN, ROLL	CHEVILLE	PASADOR

CG-111249

## POWER

REF. NO.	PART NUMBER	DESCRIPTION	FRANÇAIS	ESPAÑOL	DEUTSCH
ACCELERATOR CONTROL LINKAGE - CONTINUED					
7	24 846 R1	BOLT, PEDAL STOP	BOULON	TORNILLO	
	25 522 R1	NUT	ECROU	TUERCA	
	25 534 R1	WASHER	RONDELLE	ARANDELA	
8	103 494	PIN, CLEVIS	CHEVILLE	PASADOR	
	103 362	PIN, COTTER	CHEVILLE	PASADOR	
9	104 036	ROD END, CLEVIS	EXTREMITE	EXTREMO	
10	26 030 R1	NUT	ECROU	TUERCA	
11	1 101 456 C1	STUD, PEDAL TO BELLCRANK	ERGOT	ESPARRAGO	
12	26 030 R1	NUT	ECROU	TUERCA	
13	281 800 C92	BALL JOINT	ARTICULATION	JUNTA DE	
	26 030 R1	NUT	A ROTULE	ROTULA	
	27 122 R1	NUT, LOCK	ECROU	TUERCA	
			ECROU	TUERCA	
14	894 389 C1	BEARING (2)	ROULEMENT	RODAMIENTO	
	25 483 R1	BOLT (4)	BOULON	TORNILLO	
	25 519 R1	NUT (4)	ECROU	TUERCA	
	25 532 R1	WASHER (4)	RONDELLE	ARANDELA	
15	1 101 472 C2	BELLCRANK	ARTICULATION	PALANCA	
				ACODADA	
16	281 800 C92	BALL JOINT	ARTICULATION	JUNTA DE	
	26 030 R1	NUT	A ROTULE	ROTULA	
	27 122 R1	NUT, LOCK	ECROU	TUERCA	
			ECROU	TUERCA	
17	HA-932	CLIP, SPRING RETAINER	COLLIER	PRESILLA	
18	119 059 H1	SPRING	RESSORT	MUELLE	
19	26 030 R1	NUT	ECROU	TUERCA	
20	885 321 C1	CABLE, ENGINE THROTTLE CONTROL (510)	CABLE	CABLE	
20	884 730 C1	CABLE, ENGINE THROTTLE CONTROL (515)	CABLE	CABLE	
	299 406 C1	CLAMP (2)	COLLIER	GRAMPA	
21	26 030 R1	NUT	ECROU	TUERCA	
22	281 800 C92	BALL JOINT	ARTICULATION	JUNTA DE	
	26 030 R1	NUT	A ROTULE	ROTULA	
	27 122 R1	NUT, LOCK	ECROU	TUERCA	
			ECROU	TUERCA	
23	939 455 C1	SUPPORT (510)	SUPPORT	SOPORTE	
	24 040 R1	BOLT (2)	BOULON	TORNILLO	
	25 534 R1	WASHER (2)	RONDELLE	ARANDELA	
23	1 108 938 C1	SUPPORT (515 W/D360 ENGINE)	SUPPORT	SOPORTE	

**POWER**

REF. NO.	PART NUMBER	DESCRIPTION	FRANÇAIS	ESPAÑOL	DEUTSCH
ACCELERATOR CONTROL LINKAGE - CONTINUED					
23	1 102 021 C1	SUPPORT (515 W/358 ENGINE)	SUPPORT	SOPORTE	
	24 840 R1	BOLT, 3/8"	BOULON	TORNILLO	
	25 228 R1	BOLT, 5/16"	BOULON	TORNILLO	
	25 534 R1	WASHER, 3/8"	RONDELLE	ARANDELA	
	25 533 R1	WASHER, 5/6"	RONDELLE	ARANDELA	
<u>OPTIONAL PARTS</u>					
13	158 395 H1	BALL JOINT	ARTICULATION A ROTULE	JUNTA DE ROTULA	
14	885 033 H1	BEARING W/BUSHING, 885 064 H1 (2)	ROULEMENT	RODAMIENTO	
16	158 395 H1	BALL JOINT	ARTICULATION A ROTULE	JUNTA DE ROTULA	
	885 064 H1	BUSHING (2)	DOUILLE	BUJE	

# POWER

REF. NO.	PART NUMBER	DESCRIPTION	FRANÇAIS	ESPAÑOL	DEUTSCH
----------	-------------	-------------	----------	---------	---------

STARTING AND STOPPING AID (510) & (515 W/D358 ENGINE)

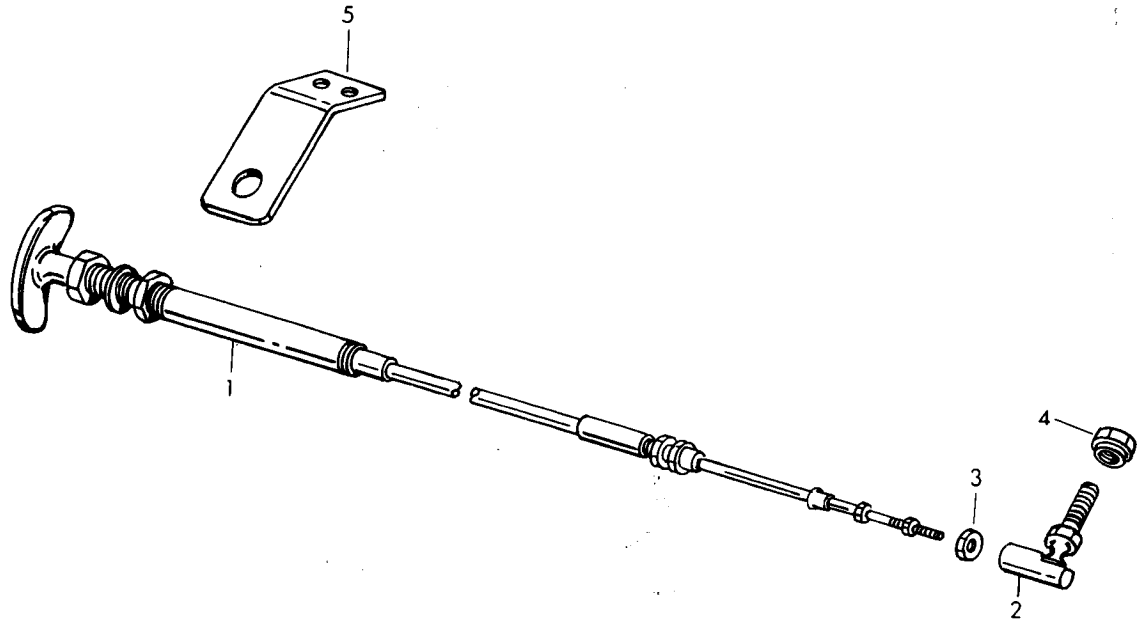

**CE-110942**

1	1 103 625 C1	CABLE, POSITIVE LOCK	CABLE	CABLE	
2	281 800 C92	BALL JOINT	ARTICULATION A ROTULE	JUNTA DE ROTULA	
3	26 030 R1	NUT, JAM	ECROU	TUERCA	
4	27 122 R1	NUT, LOCK	ECROU	TUERCA	
	1 105 223 C1	WASHER, SPACER	RONDELLE	ARANDELA	
5	1 105 672 C1	SUPPORT	SUPPORT	SOPORTE	
	OR				
5	3 222 615 R1	SUPPORT	SUPPORT	SOPORTE	
	24 621 R1	BOLT (2)	BOULON	TORNILLO	
	25 522 R1	NUT (2)	ECROU	TUERCA	
	25 534 R1	WASHER (13/16" O.D. FLAT) (4)	RONDELLE	ARANDELA	
	106 263	WASHER (3/8" O.D. FLAT) (2)	RONDELLE	ARANDELA	
<u>OPTIONAL PARTS</u>					
2	158 395 H1	BALL JOINT	ARTICULATION A ROTULE	JUNTA DE ROTULA	

## POWER

REF. NO.	PART NUMBER	DESCRIPTION	FRANÇAIS	ESPAÑOL	DEUTSCH
----------	-------------	-------------	----------	---------	---------

STARTING AND STOPPING AID (515 W/D360 ENGINE)

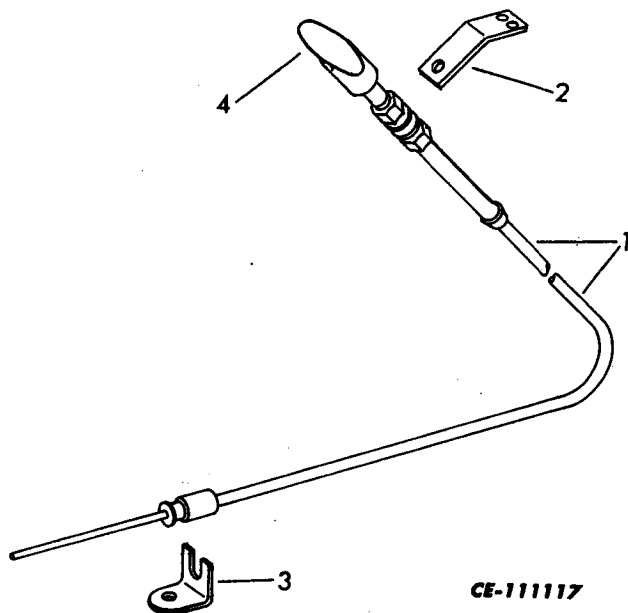

1	926 828 C91	CABLE W/HANDLE, 920 158 C1, SHUT OFF	CABLE	CABLE	
2	1 105 672 C1	SUPPORT	SUPPORT	SOPORTE	
	OR				
2	3 222 615 R1	SUPPORT	SUPPORT	SOPORTE	
	24 621 R1	BOLT (2)	BOULON	TORNILLO	
	25 522 R1	NUT (2)	ECROU	TUERCA	
	25 534 R1	WASHER (13/16" O.D. FLAT) (4)	RONDELLE	ARANDELA	
	106 263	WASHER (3/8" O.D. FLAT) (2)	RONDELLE	ARANDELA	
3	606 474 C1	CLAMP, CABLE	COLLIER	GRAMPA	
	25 222 R1	BOLT	BOULON	TORNILLO	
	25 519 R1	NUT	ECROU	TUERCA	
	25 542 R1	WASHER, FLAT	RONDELLE	ARANDELA	
4	920 158 C1	HANDLE, CABLE	MANCHE	MANIJA	
	299 400 C1	CLAMP, CABLE (REAR SUPPORT)	COLLIER	GRAMPA	
	24 839 R1	BOLT	BOULON	TORNILLO	
	25 534 R1	WASHER	RONDELLE	ARANDELA	
	25 522 R1	NUT	ECROU	TUERCA	

# POWER

REF. NO.	PART NUMBER	DESCRIPTION	FRANÇAIS	ESPAÑOL	DEUTSCH
----------	-------------	-------------	----------	---------	---------

SPARK ARRESTOR ATTACHMENT

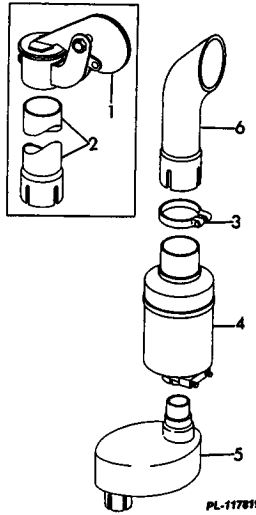

1	650 673 C91	CAP, WEATHER (USED WITH TUBE, 527 703 R1)	CHAPEAU	TAPA
2	527 703 R1	TUBE, EXHAUST EXTENSION # AND BELOW (ORDER TUBE, 1 123 412 C1)	TUBE	TUBO
3	681 515 C1	CLAMP	COLLIER	GRAMPA
	275 804 R1	BOLT	BOULON	TORNILLO
9	413 979	NUT	ECROU	TUERCA
	25 544 R1	WASHER (2)	RONDELLE	ARANDELA
4	650 674 C91	ARRESTOR, SPARK	ECLATEUR	SUPRESOR
5		MUFFLER (REFER TO "EXHAUST SYSTEM") (NOT PART OF ATTACHMENT)	SILENCIEUX	SILENCIADOR
6	1 123 412 C1	TUBE, EXHAUST # AND UP	TUBE	TUBO

# POWER

REF. NO.	PART NUMBER	DESCRIPTION	FRANÇAIS	ESPAÑOL	DEUTSCH
----------	-------------	-------------	----------	---------	---------

## ETHER START ATTACHMENT

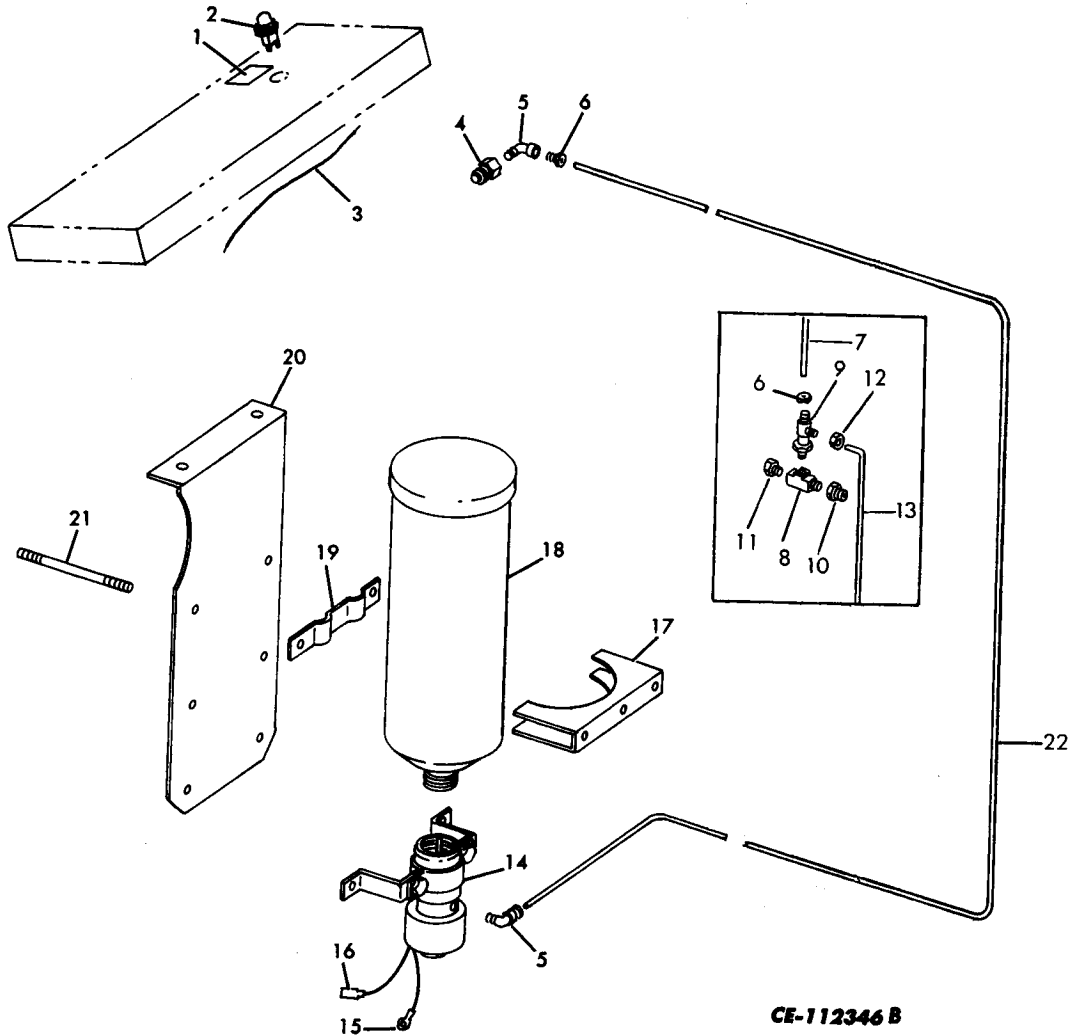

**CE-112346 B**

1	1 104 424 C1	PRODUCT GRAPHIC	EMBLEME	CALCOMANIA	
2	106 699 C91	SWITCH, PUSH BUTTON	INTERRUPTEUR	INTERRUPTOR	
3	1 109 032 C1	CABLE (REPLACES 103 815 H1)	CABLE	CABLE	
4	269 635 R91	NOZZLE	GICLEUR	BOQUILLA	
5	172 832 H1	ELBOW (2)	COUDE	CODO	
6	36 092 D	NUT (2)	ECROU	TUERCA	
7		TUBE (ORDER TUBE, 417 195 C2, CUT 54") # AND BELOW	TUBE	TUBO	
8	44 150	TEE (ORDER TUBE, 417 195 C2, CUT 54") # AND BELOW	T DE TUYAU- TERIE	TUBO EN T	

## POWER

REF. NO.	PART NUMBER	DESCRIPTION	FRANÇAIS	ESPAÑOL	DEUTSCH
ETHER START ATTACHMENT - CONTINUED					
9	930 309 C1	THERMOCLOZ (ORDER TUBE, 417 195 C2, CUT 54") # AND BELOW	THERMOCLOZ	THERMOCLOZ	
10	115 224	ADAPTER, PIPE (ORDER TUBE, 417 195 C2, CUT 54") # AND BELOW	RACCORD	ADAPTADOR	
11	20 990 R1	PLUG (ORDER TUBE, 417 195 C2, CUT 54") # AND BELOW	BOUCHON	TAPON	
12	36 092 D	NUT (ORDER TUBE, 417 195 C2, CUT 54") # AND BELOW	ECROU	TUERCA	
13		TUBE (ORDER TUBE, 417 195 C2, CUT 54") # AND BELOW	TUBE	TUBO	
14	1 106 541 C91	VALVE AND COIL W/TERMINAL, 200 011, AND CONNECTOR 188 395 R1	SOUPAPE ET ENROULEMENT	VALVULA Y BOBINA	
	25 520 R1	NUT (12)	ECROU	TUERCA	
	120 214	WASHER (4)	RONDELLE	ARANDELA	
15	200 011	TERMINAL	BORNE	TERMINAL	
16	188 395 R1	CONNECTOR	RACCORD	CONECTOR	
17	1 102 178 C1	SADDLE (2)	SELLE	SOPORTE	
18	634 238 C1	CYLINDER, STARTING FLUID	CYLINDRE	CILINDRO	
19	1 102 177 C1	BRACKET (2)	SUPPORT	SOPORTE	
20	1 124 670 C1	SUPPORT (REPLACES, 1 109 851 C1)	SUPPORT	SOPORTE	
	25 483 R1	BOLT, 1/4" NC X 1" (2)	BOULON	TORNILLO	
	24 838 R1	BOLT, 3/8" NC X 1/2" (2)	BOULON	TORNILLO	
	25 519 R1	NUT (2)	ECROU	TUERCA	
	25 542 R1	WASHER, 1/4" (3)	RONDELLE	ARANDELA	
	25 534 R1	WASHER, 3/8" (2)	RONDELLE	ARANDELA	
	174 916	WASHER, 1/4" INT./EXT.	RONDELLE	ARANDELA	
21	643 317 C1	STUD (4)	ERGOT	ESPARRAGO	
	25 543 R1	WASHER (8)	RONDELLE	ARANDELA	
22		TUBE, 1/8" O.D. X 54" LONG (CUT FROM BULK TUBE, 417 195 C2) # AND UP	TUBE	TUBO	
	417 195 C2	TUBE, BULK (1/8" O.D.) (X)	TUBE	TUBO	



**REFER TO ALPHABETICAL INDEX  
FOR COMPLETE LISTING OF PARTS**

**SUPERSTRUCTURE**

**13**

**Printed in United States of America.**

# SUPERSTRUCTURE

REF. NO.	PART NUMBER	DESCRIPTION	FRANÇAIS	ESPAÑOL	DEUTSCH
----------	-------------	-------------	----------	---------	---------

HOOD AND PANELS

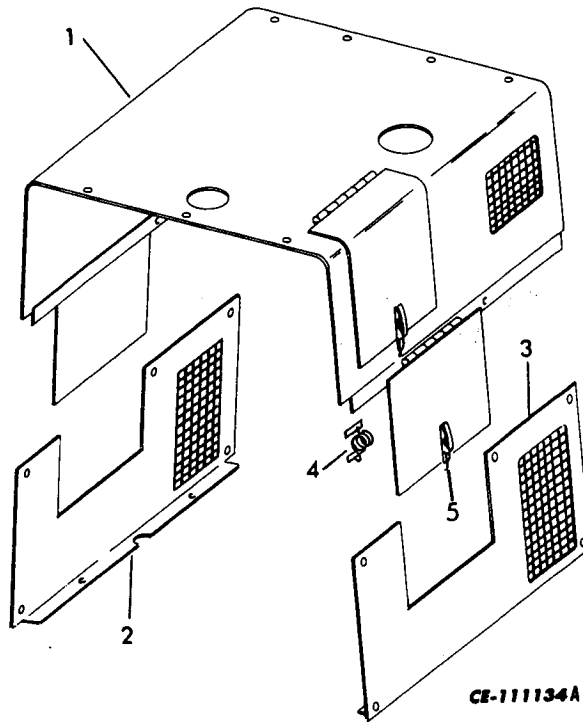

1	1 102 378 C1	HOOD (510)	CAPOT	CUBIERTA
	24 861 R1	BOLT (14)	BOULON	TORNILLO
	25 546 R1	WASHER (28)	RONDELLE	ARANDELA
	9 412 230	NUT (14)	ECROU	TUERCA
1	1 101 580 C2	HOOD (515)	CAPOT	CUBIERTA
	24 861 R1	BOLT (15)	BOULON	TORNILLO
	25 546 R1	WASHER (30)	RONDELLE	ARANDELA
	9 412 230	NUT (15)	ECROU	TUERCA
2	1 102 218 C1	PANEL, R.H. (510)	TABLEAU	TABLERO
	24 860 R1	BOLT, 1" LONG (2)	BOULON	TORNILLO
	24 861 R1	BOLT, 1-1/4" LONG (3)	BOULON	TORNILLO
	25 546 R1	WASHER (8)	RONDELLE	ARANDELA
	9 412 230	NUT (3)	ECROU	TUERCA
2	1 102 014 C1	PANEL, R.H. (515)	TABLEAU	TABLERO
	24 860 R1	BOLT, 1" LONG (2)	BOULON	TORNILLO
	24 861 R1	BOLT, 1-1/4" LONG (4)	BOULON	TORNILLO
	25 546 R1	WASHER (10)	RONDELLE	ARANDELA
	9 412 230	NUT (4)	ECROU	TUERCA
3	1 102 217 C1	PANEL, L.H. (510)	TABLEAU	TABLERO
	24 860 R1	BOLT, 1" LONG (2)	BOULON	TORNILLO
	24 861 R1	BOLT, 1-1/4" LONG (3)	BOULON	TORNILLO
	25 546 R1	WASHER (8)	RONDELLE	ARANDELA
	9 412 230	NUT (3)	ECROU	TUERCA

## SUPERSTRUCTURE

REF. NO.	PART NUMBER	DESCRIPTION	FRANÇAIS	ESPAÑOL	DEUTSCH
HOOD AND PANELS - CONTINUED					
3	1 102 013 C1	PANEL, L.H. (515)	TABLEAU	TABLERO	
	24 860 R1	BOLT, 1" LONG (2)	BOULON	TORNILLO	
	24 861 R1	BOLT, 1-1/4" LONG (4)	BOULON	TORNILLO	
	9 412 230	NUT (4)	ECROU	TUERCA	
	25 546 R1	WASHER (10)	RONDELLE	ARANDELA	
4	925 997 C1	SPRING, RETAINING (4)	RESSORT	MUELLE	
	102 676	RIVET (16)	RIVET	REMACHE	
5	142 533 H1	LATCH (3)	VERROU DE BLOPAGE	CERROJO	
	102 676	RIVET (6)	RIVET	REMACHE	

## SUPERSTRUCTURE

REF. NO.	PART NUMBER	DESCRIPTION	FRANÇAIS	ESPAÑOL	DEUTSCH
----------	-------------	-------------	----------	---------	---------

FLOOR SUPPORT AND OPERATOR'S PLATFORM  
(USED ON MACHINES HAVING A FRAME GUARD)

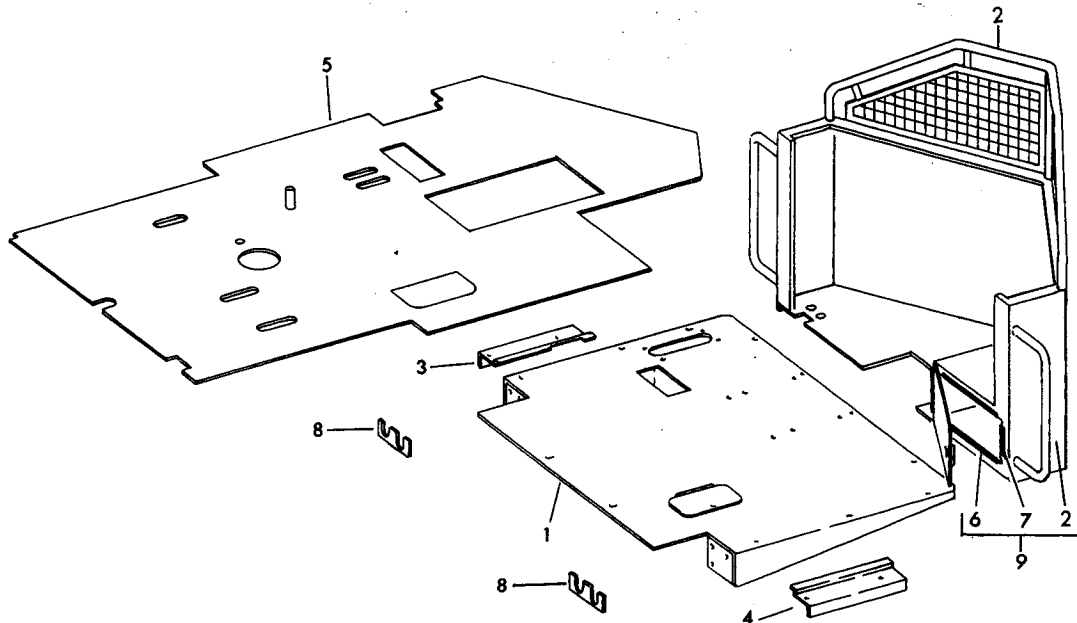

**CE-111032B**

1	1 103 934 C7	SUPPORT, FLOOR	SUPPORT	SOPORTE	
	25 487 R1	BOLT, 1/4" X 1-1/2" (ORDER BOLT, 25 752 R1)	BOULON	TORNILLO	
	25 752 R1	BOLT, 1/4" X 1/2"	BOULON	TORNILLO	
	25 840 R1	BOLT (3/8" DIA.) (2)	BOULON	TORNILLO	
	24 864 R1	BOLT (1/2" DIA.) (6)	BOULON	TORNILLO	
	9 412 230	NUT (6)	ECROU	TUERCA	
	1 106 869 C1	WASHER (1/4") (USED WITH BOLT, 25 487 R1)	RONDELLE	ARANDELA	
	25 544 R1	WASHER (3/8") (4)	RONDELLE	ARANDELA	
	25 555 R1	WASHER (1/2") (12)	RONDELLE	ARANDELA	
	2	1 104 423 C4	FRAME (%)	BATI	BASTIDOR
3	1 106 878 C1	SUPPORT, R.H. (%)	SUPPORT	SOPORTE	
4	1 104 343 C1	SUPPORT, L.H. (%)	SUPPORT	SOPORTE	
	24 863 R1	BOLT (8)	BOULON	TORNILLO	
	9 412 230	NUT (8)	ECROU	TUERCA	
	25 546 R1	WASHER (16)	RONDELLE	ARANDELA	
5	1 105 892 C3	MAT, FLOOR (%)	TAPIS	ESTERILLA	
6	1 104 432 C1	STRIP (2)	BANDE	TIRA	
7	1 104 431 C1	STRIP (2)	BANDE	TIRA	
8	1 108 984 C1	SHIM (.048" THICK) (X)	CALE	LAMINA DE AJUSTE	
8	1 108 985 C1	SHIM (.090" THICK) (X)	CALE	LAMINA DE AJUSTE	
		(%) - NOT USED WITH R.O.P.S CAB.			

## SUPERSTRUCTURE

REF. NO.	PART NUMBER	DESCRIPTION	FRANÇAIS	ESPAÑOL	DEUTSCH
FLOOR SUPPORT AND OPERATOR'S PLATFORM - CONTINUED (USED ON MACHINES HAVING A FRAME GUARD)					
9	1 104 422 C4	FRAME ASSEMBLY (%)	BATI	BASTIDOR	
		KEY, TOOL BOX DOOR (SEE KEYS IN SECTION 2)	CLAVETTE	LLAVE	
(%) - NOT USED WITH R.O.P.S. CAB.					

## SUPERSTRUCTURE

REF. NO.	PART NUMBER	DESCRIPTION	FRANÇAIS	ESPAÑOL	DEUTSCH
----------	-------------	-------------	----------	---------	---------

OPERATOR'S PLATFORM  
(USED ON MACHINES NOT HAVING A FRAME GUARD)

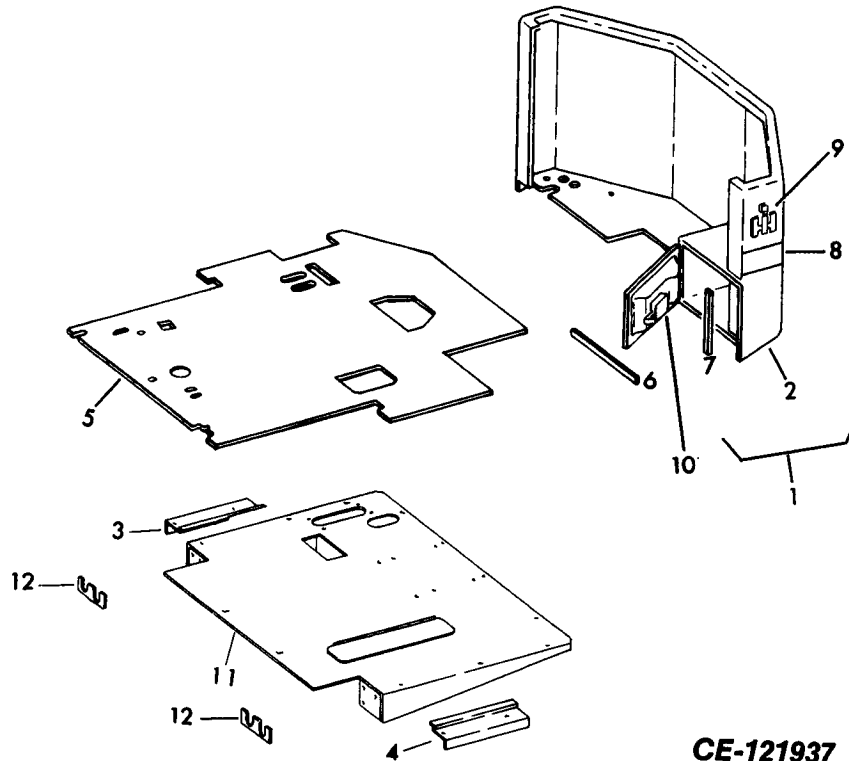

**CE-121937**

1	1 124 054 C91 24 863 R1 9 412 230 25 546 R1	FRAME ASSEMBLY BOLT (4) NUT (4) WASHER, FLAT (8)	BATI BOULON ECROU RONDELLE	BASTIDOR PERNO TUERCA ARANDELA
2	\$	FRAME	BATI	BASTIDOR
3	1 126 854 C1	SUPPORT, R.H. (%)	SUPPORT	SOPORTE
4	1 126 853 C1 24 863 R1 9 412 230 25 546 R1	SUPPORT, L.H. (%) BOLT (4) NUT (4) WASHER, FLAT (8)	SUPPORT BOULON ECROU RONDELLE	SOPORTE PERNO TUERCA ARANDELA
5	1 124 700 C1	MAT, FLOOR (%)	TAPIS	ESTERILLA
6	1 124 053 C1	STRIP (2)	BANDE	TIRA
7	1 124 052 C1	STRIP	BANDE	TIRA
8	1 104 204 C1	DECAL (2)	EMBLEME	CALCOMANIA
9	27 773 R1	DECAL, I.H.	EMBLEME	CALCOMANIA
10	1 130 633 C91	HANDLE, PADDLE	MANCHE	MANIJA

(%) - NOT USED WITH R.O.P.S. CAB

## SUPERSTRUCTURE

REF. NO.	PART NUMBER	DESCRIPTION	FRANÇAIS	ESPAÑOL	DEUTSCH
OPERATOR'S PLATFORM - CONTINUED (USED ON MACHINES NOT HAVING A FRAME GUARD)					
11	1 103 934 C7	SUPPORT, FLOOR	SUPPORT	SOPORTE	
	25 487 R1	BOLT, 1/4" X 1-1/2" (ORDER BOLT, 25 752 R1)	BOULON	PERNO	
	25 752 R1	BOLT, 1/4" X 1/2"	BOULON	PERNO	
	25 840 R1	BOLT (3/8" DIA.) (2)	BOULON	PERNO	
	24 864 R1	BOLT (1/2" DIA.) (6)	BOULON	PERNO	
	9 412 230	NUT (6)	ECROU	TUERCA	
	1 106 869 C1	WASHER (1/4") (USED W/BOLT, 25 487 R1)	RONDELLE	ARANDELA	
	25 544 R1	WASHER (3/8") (2)	RONDELLE	ARANDELA	
	25 555 R1	WASHER (1/2") (12)	RONDELLE	ARANDELA	
12	1 108 984 C1	SHIM (.048" THICK) (X)	CALE	LAMINA DE AJUSTE	
12	1 108 985 C1	SHIM (.090" THICK) (X)	CALE	LAMINA DE AJUSTE	

### SEAT ASSEMBLY

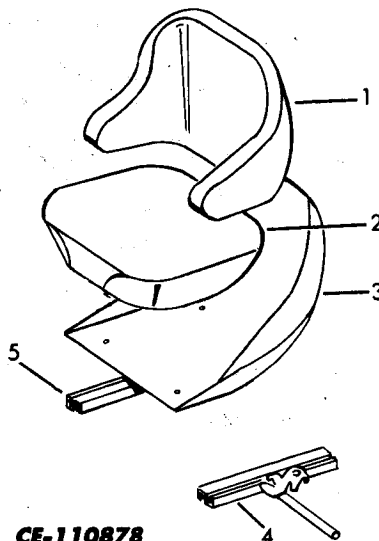

**CE-110878**

	934 257 C92	SEAT ASSY. (OPTIONAL W/SEAT, 1 120 592 C91) (CONSISTS OF THE FOLLOWING PARTS -	SIEGE	ASIENTO	
1	931 260 C1	CUSHION, BACKREST (REPLACES 1 101 041 C1)	COUSSIN	COJIN	
	25 756 R1	BOLT (5)	BOULON	PERNO	
2	931 259 C1	CUSHION, SEAT (REPLACES 1 101 040 C1)	COUSSIN	COJIN	
	25 756 R1	BOLT (2)	BOULON	PERNO	
3	\$	SHELL	COQUILLE	ARAMAZON	
4	934 646 C1	ADJUSTER W/LEVER - L.H.	REGLEUR	REGULADOR	
	25 756 R1	BOLT (2)	BOULON	PERNO	
5	929 618 C1	ADJUSTER W/O LEVER - R.H.	REGLEUR	REGULADOR	
	25 756 R1	BOLT (2)	BOULON	PERNO	

## SUPERSTRUCTURE

REF. NO.	PART NUMBER	DESCRIPTION	FRANÇAIS	ESPAÑOL	DEUTSCH
----------	-------------	-------------	----------	---------	---------

SEAT ASSEMBLY

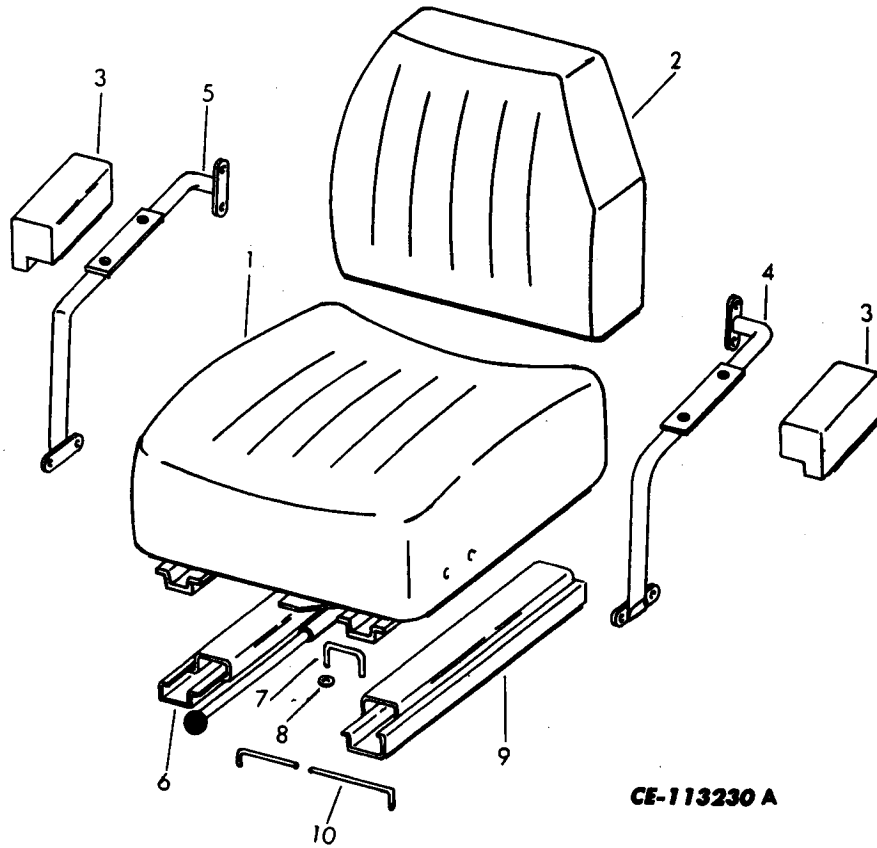

**CE-113230 A**

1	120 592 C91	SEAT ASSY. (OPTIONAL W/SEAT 934 257 C92) (CONSISTS OF THE FOLLOWING PARTS -	SIEGE	ASIENTO	
1	987 451 C1	CUSHION, SEAT	COUSSIN	COJIN	
2	988 488 C2	CUSHION, BACK	COUSSIN	COJIN	
3	987 453 C1	ARM, REST (2)	BRAS	BRAZO	
4	988 486 C1	FRAME, L.H.	BATI	BASTIDOR	
5	988 487 C1	FRAME, R.H.	BATI	BASTIDOR	
6	987 457 C1	RAIL, R.H.	RAIL	CARRIL	
7	987 458 C1	WIRE	FIL METAL- LIQUE	ALAMBRE	
8	987 459 C1	NUT (2)	ECROU	TUERCA	
9	987 456 C1	RAIL	RAIL	CARRIL	
10	987 460 C1	WIRE	FIL METAL- LIQUE	ALAMBRE	



# SUPERSTRUCTURE

REF. NO.	PART NUMBER	DESCRIPTION	FRANÇAIS	ESPAÑOL	DEUTSCH
----------	-------------	-------------	----------	---------	---------

## AIR SEAT SUSPENSION ATTACHMENT

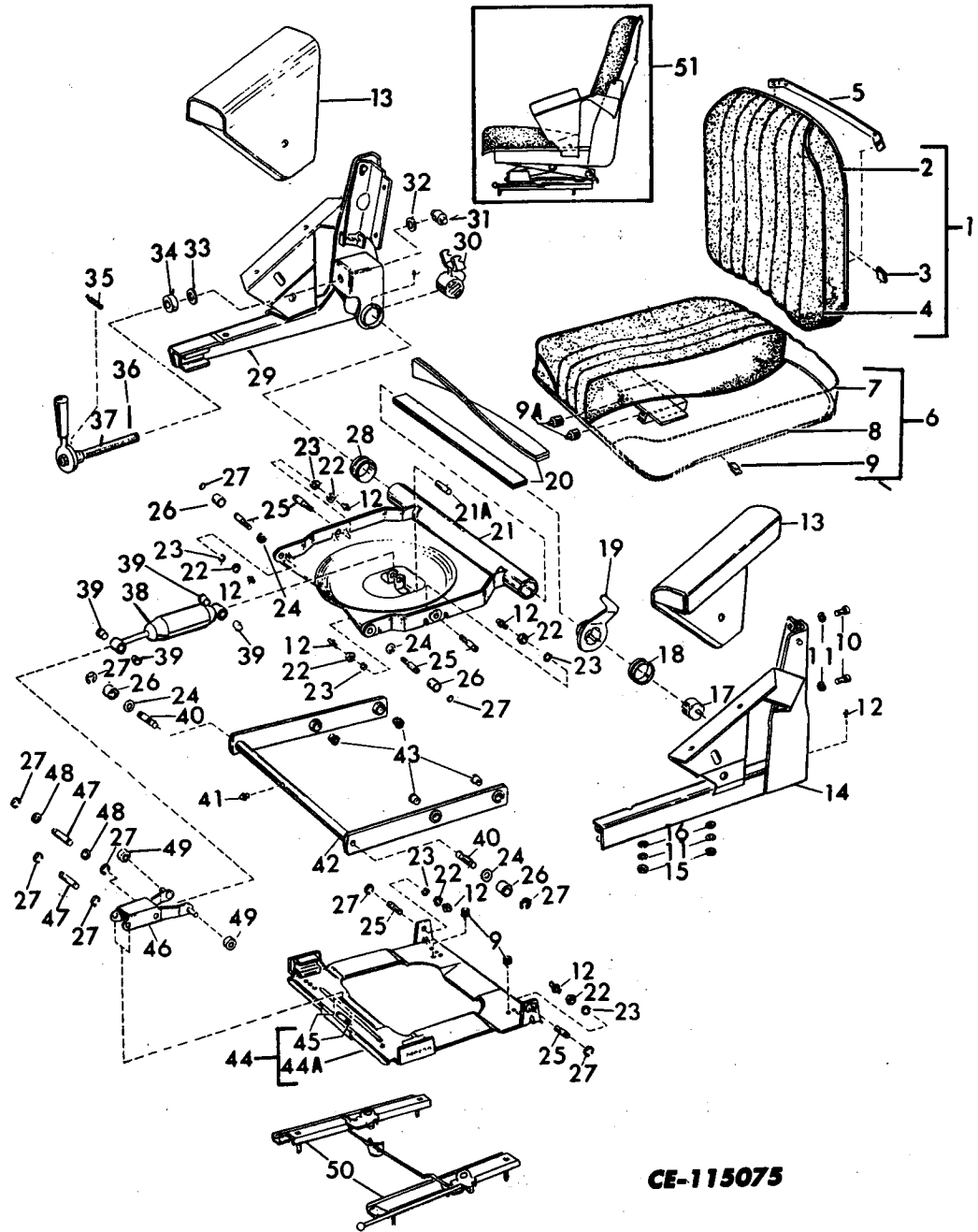

**CE-115075**

1	937 839 C1	BACK CUSHION ASSEMBLY	COUSSIN	COJIN	
2	938 540 C1	PAN, BACK	BASSINE	LEBRILLO	
3	379 385 R1	CLIP (6)	COLLIER	PRESILLA	
4	937 859 C1	COVER AND PAD ASSEMBLY, BACK CUSHION	COUVERCLE ET BOURRE	CUBIERTA Y ALMOHADILLA	

## SUPERSTRUCTURE

REF. NO.	PART NUMBER	DESCRIPTION	FRANÇAIS	ESPAÑOL	DEUTSCH
AIR SEAT SUSPENSION ATTACHMENT - CONTINUED					
5	937 835 C1 25 480 R1 120 380 25 519 R1	BRACE, SIDE PANEL BOLT (4) WASHER, LOCK (4) NUT (4)	ENTRETOISE BOULON RONDELLE ECROU	TENSOR TORNILLO ARANDELA TUERCA	
6	937 838 C1	SEAT CUSHION ASSEMBLY	COUSSIN	COJIN	
7	937 861 C1	COVER AND PAD ASSEMBLY, SEAT CUSHION	COUVERCLE ET BOURRE	CUBIERTA Y ALMOHADILLA	
8	938 539 C1	PAN, SEAT	BASSINE	LEBRILLO	
9	379 385 R1	CLIP (6)	COLLIER	PRESILLA	
9A	899 422 R1	BUMPER, RUBBER (4)	PARE-CHOC	PARACHOQUES	
10	\$	SCREW (4)	VIS	TORNILLO	
11	120 214	WASHER, LOCK (8)	RONDELLE	ARANDELA	
12	896 255 C1	FITTING, GREASE (9)	RACCORD	CONEXION	
13	937 840 C1 25 480 R1 120 380	CUSHION, SIDE PANEL (2) BOLT (6) WASHER, LOCK (6)	COUSSIN BOULON RONDELLE	COJIN TORNILLO ARANDELA	
14	937 836 C1	PANEL ASSEMBLY - L.H., SIDE	TABLEAU	TABLERO	
15	25 520 R1	NUT (4)	ECROU	TUERCA	
16	\$	WASHER, FLAT (4)	RONDELLE	ARANDELA	
17	899 408 R1	RETAINER	ARRETOIR	RETENEDOR	
18	899 400 R1	BEARING - L.H., HOUSING (ALSO PART OF KIT, 899 399 R91)	ROULEMENT	RODAMIENTO	
19	400 558 C1	INDICATOR, RIDE LEVEL (ALSO PART OF KIT, 899 399 R91)	INDICATEUR	INDICADOR	
20	364 082 C1	TORSION BAR, SET (ALSO PART OF KIT, 899 399 R91)	BARRE	BARRA	
21	\$	LEVER, CENTER (ORDER CENTER LEVER ASSEMBLY KIT, 899 399 R91)	LEVIER	PALANCA	
21A	899 406 R1 17 176 R1	SHAFT, SHOCK REAR HINGE PIN, ROLL (2)	ARBRE CHEVILLE	EJE PASADOR	
22	\$	NUT (6)	ECROU	TUERCA	
23	\$	WASHER, LOCK (6)	RONDELLE	ARANDELA	
24	896 268 C1	WASHER, FLAT (4)	RONDELLE	ARANDELA	
25	899 403 R1	STUD (6)	ERGOT	ESPARRAGO	
26	899 402 R91	ROLLER-BEARING ASSEMBLY (4)	ROULEMENT	RODAMIENTO	

## SUPERSTRUCTURE

REF. NO.	PART NUMBER	DESCRIPTION	FRANÇAIS	ESPAÑOL	DEUTSCH
AIR SEAT SUSPENSION ATTACHMENT - CONTINUED					
27	370 290 R1	SNAP RING (10)	JONC D'ARRET	FIADOR ANULAR	
28	899 401 R1	BEARING - R.H., HOUSING (ALSO PART OF KIT, 899 399 R91)	ROULEMENT	RODAMIENTO	
29	937 837 C1	PANEL ASSEMBLY - R.H., SIDE	TABLEAU	TABLERO	
30	899 411 R1	YOKE, ADJUSTER	JOUG	YUGO	
31	899 416 R1	PIN, ADJUSTING	CHEVILLE	PASADOR	
32	899 417 R1	WASHER, FLAT	RONDELLE	ARANDELA	
33	\$	WASHER, FLAT	RONDELLE	ARANDELA	
34	\$	BEARING, THRUST	ROULEMENT	RODAMIENTO	
35	96 775 R1	SPRING, LEVER TENSION	RESSORT	MUELLE	
36	\$	PIN, DRIVE	CHEVILLE	PASADOR	
37	937 841 C1	SCREW AND LEVER ASSEMBLY, ADJUSTING	VIS ET LEVIER	TORNILLO Y PALANCA	
38	\$	SHOCK ABSORBER (ORDER SHOCK ABSORBER KIT, 899 845 R91)	AMORTISSEUR	AMORTIGUADOR	
39	565 518 R1	BEARING, FLANGE (ALSO PART OF KIT, 899 845 R91 AND KIT, 899 846 R91) (4)	ROULEMENT	RODAMIENTO	
40	899 398 R1	PIN, DRIVE (ALSO PART OF KIT, 899 396 R91) (2)	CHEVILLE	PASADOR	
41	443 566	FITTING, GREASE	RACCORD	CONEXION	
42	\$	LEVER, OUTER (ORDER OUTER LEVER ASSEMBLY KIT, 899 396 R91)	LEVIER	PALANCA	
43	899 397 R1	BEARING, FLANGE (ALSO PART OF KIT, 899 396 R91) (4)	ROULEMENT	RODAMIENTO	
44	899 395 R91	BASE ASSEMBLY	BASE	BASE	
44A	\$	BASE W/O BEARING	BASE	BASE	
45	193 653 R1	BEARING, FLANGE (2)	ROULEMENT	RODAMIENTO	
46	\$	LEVER, SHOCK ABSORBER (ORDER SHOCK LEVER ASSEMBLY KIT, 899 404 R91)	LEVIER	PALANCA	
47	899 405 R1	SHAFT, SHOCK HINGE (ALSO PART OF KIT, 899 845 R91, KIT, 899 846 R91, AND KIT, 899 404 R91) (2)	ARBRE	EJE	
48	25 055 R1	WASHER, FLAT (2)	RONDELLE	ARANDELA	
49	899 418 R91	BEARING, ROLLER (2)	ROULEMENT	RODAMIENTO	

## SUPERSTRUCTURE

REF. NO.	PART NUMBER	DESCRIPTION	FRANÇAIS	ESPAÑOL	DEUTSCH
AIR SEAT SUSPENSION ATTACHMENT - CONTINUED					
50	439 700 C1	SEAT ADJUSTER W/HANDLE ASSEMBLY	REGLEUR	REGULADOR	
	25 520 R1	NUT (4)	ECROU	TUERCA	
	120 214	WASHER (4)	RONDELLE	ARANDELA	
51	936 256 C91	SEAT ASSEMBLY (INCLUDES ITEMS 1 THRU 50)	SIEGE	ASIENTO	
	899 399 R91	KIT, CENTER LEVER ASSEMBLY (CONSISTS OF -	TROUSSE	JUEGO	
		1 BEARING - L.H. 899 400 R1	ROULEMENT	RODAMIENTO	
		1 BEARING - R.H. 899 401 R1	ROULEMENT	RODAMIENTO	
		1 INDICATOR 400 558 C1	INDICATEUR	INDICADOR	
		1 LEVER \$	LEVIER	PALANCA	
		1 TORSION BAR 364 082 C1)	BARRE	BARRA	
	899 396 R91	KIT, OUTER LEVER ASSEMBLY (CONSISTS OF -	TROUSSE	JUEGO	
		4 BEARING 899 397 R1	ROULEMENT	RODAMIENTO	
		1 LEVER \$	LEVIER	PALANCA	
		2 PIN 899 398 R1)	CHEVILLE	PASADOR	
	899 404 R91	KIT, SHOCK LEVER ASSEMBLY (CONSISTS OF -	TROUSSE	JUEGO	
		1 LEVER \$	LEVIER	PALANCA	
		2 SHAFT 899 405 R1)	ARBRE	EJE	
	899 845 R91	KIT, SHOCK ABSORBER ASSEMBLY (CONSISTS OF -	TROUSSE	JUEGO	
		4 BEARING 565 518 R1	ROULEMENT	RODAMIENTO	
		1 SHAFT 899 405 R1	ARBRE	EJE	
		1 SHOCK ABSORBER \$ )	AMORTISSEUR	AMORTIGUADOR	
	899 846 R91	KIT, BEARING (CONSISTS OF -	TROUSSE	JUEGO	
		4 BEARING 565 518 R1	ROULEMENT	RODAMIENTO	
		1 SHAFT 899 405 R1)	ARBRE	EJE	

# SUPERSTRUCTURE

REF. NO.	PART NUMBER	DESCRIPTION	FRANÇAIS	ESPAÑOL	DEUTSCH
----------	-------------	-------------	----------	---------	---------

STEPS AND LADDERS  
(USED ON MACHINES HAVING A FRAME GUARD)

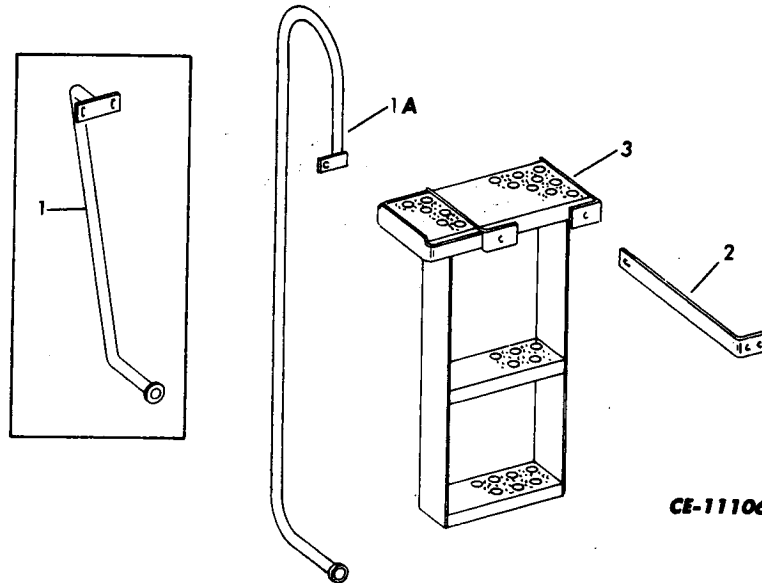

CE-111060A

1	1 103 307 C2	SUPPORT, R.H. HANDRAIL (%)	SUPPORT	SOPORTE	
1	1 103 306 C2	SUPPORT, L.H. HANDRAIL (USED ON MACHINES HAVING A 24" LONG HANDRAIL)	SUPPORT	SOPORTE	
1A	1 123 714 C2	SUPPORT, L.H. HANDRAIL (USED ON MACHINES HAVING A 46" LONG HANDRAIL)	SUPPORT	SOPORTE	
	24 839 R1	BOLT (4)	BOULON	TORNILLO	
	25 544 R1	WASHER, FLAT (4)	RONDELLE	ARANDELA	
2	1 103 120 C1	BRACKET, LADDER (%)	SUPPORT	SOPORTE	
	24 862 R1	BOLT (4)	BOULON	TORNILLO	
	9 412 230	NUT (4)	ECROU	TUERCA	
	25 546 R1	WASHER, FLAT (8)	RONDELLE	ARANDELA	
3	1 104 792 C1	LADDER ASSEMBLY, R.H. (%)	ESCABEAU	ESCALERA	
3	1 104 791 C1	LADDER ASSEMBLY, L.H.	ESCABEAU	ESCALERA	
	24 862 R1	BOLT (4)	BOULON	TORNILLO	
	9 412 230	NUT (4)	ECROU	TUERCA	
	25 546 R1	WASHER, FLAT (8)	RONDELLE	ARANDELA	
<u>OPTIONAL PARTS</u>					
3	1 103 024 C1	LADDER ASSEMBLY, R.H. (%)	ESCABEAU	ESCALERA	
3	1 103 025 C1	LADDER ASSEMBLY, L.H.	ESCABEAU	ESCALERA	

(%) - NOT USED WITH R.O.P.S. CAB.

## SUPERSTRUCTURE

REF. NO.	PART NUMBER	DESCRIPTION	FRANÇAIS	ESPAÑOL	DEUTSCH
----------	-------------	-------------	----------	---------	---------

STEPS AND LADDERS  
(USED ON MACHINES NOT HAVING A FRAME GUARD)

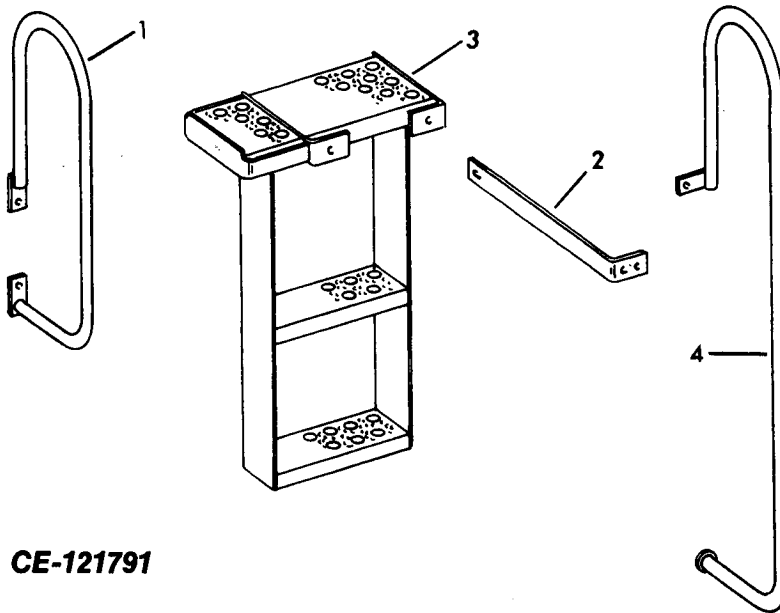

**CE-121791**

1	1 123 598 C1	SUPPORT, L.-H. HANDRAIL (ORDER HANDRAIL, 1 128 316 C1)	SUPPORT	SOPORTE
1	1 123 599 C1	SUPPORT, R.-H. HANDRAIL (ORDER HANDRAIL, 1 128 316 C1) (%)	SUPPORT	SOPORTE
1	1 128 316 C1	SUPPORT, HANDRAIL (2)	SUPPORT	SOPORTE
	24 862 R1	BOLT (4)	BOULON	PERNO
	9 412 230	NUT (4)	ECROU	TUERCA
	25 546 R1	WASHER, FLAT (8)	RONDELLE	ARANDELA
2	1 103 120 C1	BRACKET, LADDER	SUPPORT	SOPORTE
	24 862 R1	BOLT (4)	BOULON	PERNO
	9 412 230	NUT (4)	ECROU	TUERCA
	25 546 R1	WASHER, FLAT (8)	RONDELLE	ARANDELA
3	1 104 792 C1	LADDER ASSEMBLY, R. H. (%)	ESCABEAU	ESCALERA
3	1 104 791 C1	LADDER ASSEMBLY, L.H.	ESCABEAU	ESCALERA
4	1 123 716 C2	SUPPORT, R.H. GRAB RAIL (%)	SUPPORT	SOPORTE
	24 839 R1	BOLT (2)	BOULON	PERNO
	25 544 R1	WASHER, FLAT (2)	RONDELLE	ARANDELA

(%) — NOT USED WITH R.O.P.S. CAB

# SUPERSTRUCTURE

REF. NO.	PART NUMBER	DESCRIPTION	FRANÇAIS	ESPAÑOL	DEUTSCH
----------	-------------	-------------	----------	---------	---------

STEPS AND LADDERS - CONTINUED  
(USED ON MACHINES NOT HAVING A FRAME GUARD)

OPTIONAL PARTS

3	1 103 024 C1	LADDER ASSEMBLY, R.H. (%)	ESCABEAU	ESCALERA	
3	1 103 025 C1	LADDER ASSEMBLY, L.H.	ESCABEAU	ESCALERA	

(%) - NOT USED WITH R.O.P.S. CAB

## SUPERSTRUCTURE

REF. NO.	PART NUMBER	DESCRIPTION	FRANÇAIS	ESPAÑOL	DEUTSCH
----------	-------------	-------------	----------	---------	---------

SEAT AND SUPPORTS

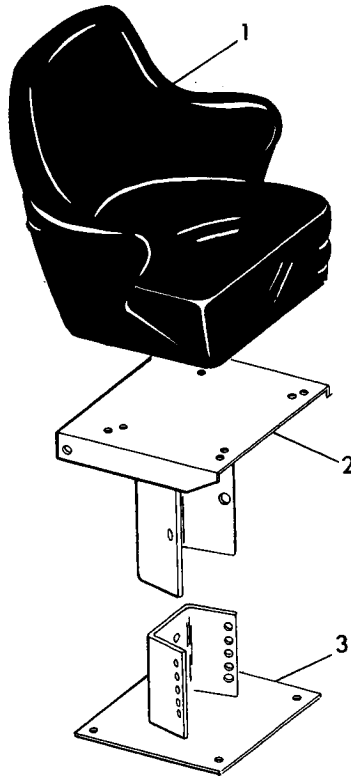

CE-111030

1		SEAT ASSEMBLY, AIR SUSPENSION, (REFER TO "AIR SEAT SUSPENSION ATTACHMENT")	SIEGE	ASIENTO
1		SEAT ASSEMBLY (REFER TO "SEAT ASSEMBLY")	SIEGE	ASIENTO
2	1 103 826 C2	SUPPORT, UPPER	SUPPORT	SOPORTE
	24 862 R1	BOLT (4)	BOULON	TORNILLO
	25 526 R1	NUT (4)	ECROU	TUERCA
	25 546 R1	WASHER (8)	RONDELLE	ARANDELA
3	1 103 825 C1	SUPPORT, LOWER	SUPPORT	SOPORTE
	24 862 R1	BOLT (4)	BOULON	TORNILLO
	25 526 R1	NUT (4)	ECROU	TUERCA
	25 546 R1	WASHER (8)	RONDELLE	ARANDELA
	927 597 C3	BELT, SAFETY (2)	COURROIE	CORREA



# SUPERSTRUCTURE

REF. NO.	PART NUMBER	DESCRIPTION	FRANÇAIS	ESPAÑOL	DEUTSCH
----------	-------------	-------------	----------	---------	---------

R.O.P.S.

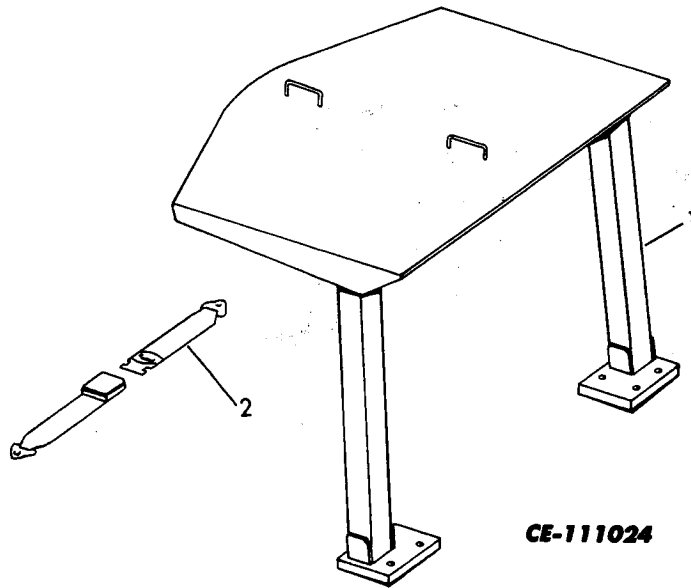

1	1 102 101 C1	R.O.P.S. CANOPY	PAVILLON	CUBIERTA PRO- TECTORA	
	24 893 R1	BOLT (6)	BOULON	TORNILLO	
	9 413 983	NUT (6)	ECROU	TUERCA	
	25 538 R1	WASHER (12)	RONDELLE	ARANDELA	
2	1 106 764 C91	BELT, SEAT	COURROIE	CORREA	

**ANTI-VANDALISM**

	923 397 C91	CAP ASSEMBLY, FUEL TANK AND HYDRAULIC RESERVOIR (2) (CONSISTS OF -	CHAPEAU	TAPA	
		1 CAP	618 825 C2 CHAPEAU	TAPA	
		1 PIN	618 866 C2 CHEVILLE	PASADOR	
		1 RING	23 221 R1 BAGUE	ANILLO	
		1 RING	300 027 R1) BAGUE	ANILLO	
	618 825 C2	CAP, FUEL TANK AND HYDRAULIC RESERVOIR (2)	CHAPEAU	TAPA	
	618 866 C2	PIN (2)	CHEVILLE	PASADOR	
	23 221 R1	RING, RETAINING (9/16" I.D.) (2)	BAGUE	ANILLO	
	300 027 R1 OR 300 056 R1	RING, RETAINING (5-1/4" I.D.) (2)	BAGUE	ANILLO	
	650 428 C91	CAP, WEATHER (LOCKABLE)	CHAPEAU	TAPA	
1	108 269 C2	COVER, HOOD	COUVERCLE	CUBIERTA	
	923 497 C1	BAR	BARRE	BARRA	
	650 382 C91	PADLOCK W/KEYS (10)	VERROU	CANDADO	

# SUPERSTRUCTURE

REF. NO.	PART NUMBER	DESCRIPTION	FRANÇAIS	ESPAÑOL	DEUTSCH
----------	-------------	-------------	----------	---------	---------

**R.O.P.S. CAB ATTACHMENT**

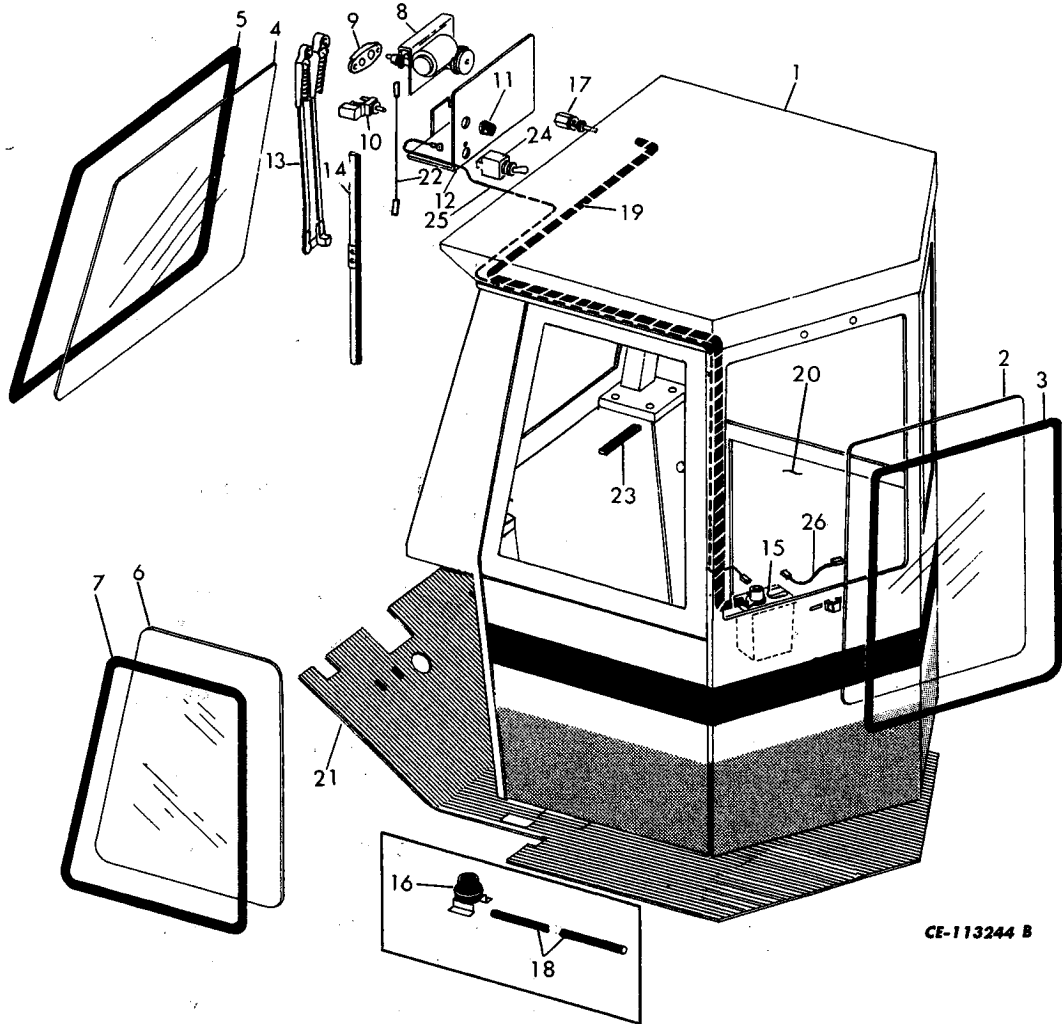

CE-113244 B

1	105 743 C94	CAB ASSEMBLY	CABINE	CABINA	
	24 893 R1	BOLT (3-1/2")	BOULON	TORNILLO	
	24 889 R1	BOLT (2-1/4")	BOULON	TORNILLO	
	25 538 R1	WASHER (3/4")	RONDELLE	ARANDELA	
	9 413 983	NUT (3/4")	ECROU	TUERCA	
	24 862 R1	BOLT (1-1/2")	BOULON	TORNILLO	
	25 555 R1	WASHER (1/2")	RONDELLE	ARANDELA	
	25 526 R1	NUT (1/2")	ECROU	TUERCA	
		(CONSISTS OF THE FOLLOWING PARTS -			
1		CAB ASSEMBLY, SKID (REFER TO "CAB ASSEMBLY, SKID")	CABINE	CABINA	
2	1 103 339 C1	GLASS (2) CAB S/N 4160 AND BELOW	GLACE	VIDRIO	
2	1 122 740 C1	GLASS (2) CAB S/N 4161 THRU 5925	GLACE	VIDRIO	

## SUPERSTRUCTURE

REF. NO.	PART NUMBER	DESCRIPTION	FRANÇAIS	ESPAÑOL	DEUTSCH
R.O.P.S. CAB ATTACHMENT - CONTINUED					
2	1 125 305 C1	GLASS (2) CAB S/N 5926 AND UP	GLACE	VIDRIO	
3	711 146 C1	SEAL (2) CAB S/N 4160 AND BELOW	JOINT D'ETAN- CHEITE	SELLO	
3	1 122 755 C1	SEAL (2) CAB S/N 4161 AND UP	JOINT D'ETAN- CHEITE	SELLO	
4	1 103 451 C1	GLASS, WINDSHIELD CAB S/N 5925 AND BELOW	GLACE	VIDRIO	
4	1 125 306 C1	GLASS, WINDSHIELD CAB S/N 5926 AND UP	GLACE	VIDRIO	
5	1 103 602 C1	SEAL	JOINT D'ETAN- CHEITE	SELLO	
6	944 673 C1	GLASS, SIDE WINDOW (2) CAB S/N 4160 AND BELOW	GLACE	VIDRIO	
6	1 121 037 C1	GLASS, SIDE WINDOW (USED WITH WINDOW FRAME, 1 121 007 C1 OR 1 121 008 C1) (2)	GLACE	VIDRIO	
6	1 125 304 C1	GLASS, SIDE WINDOW (USED WITH WINDOW FRAME, 1 125 961 C1 OR 1 125 962 C1) (2)	GLACE	VIDRIO	
7	711 146 C1	SEAL (2)	JOINT D'ETAN- CHEITE	SELLO	
8		MOTOR, FRONT WIPER (REFER TO "WIPER MOTOR ASSEMBLY")	MOTEUR	MOTOR	
	26 258 R1	BOLT (3)	BOULON	TORNILLO	
	25 532 R1	WASHER (3)	RONDELLE	ARANDELA	
9	1 124 609 C1	KIT, PANTOGRAPH (REPLACES 886 255 C1) (USED WITH FRONT WIPER MOTOR ASSEMBLY, 1 103 337 C1)	TROUSSE	JUEGO	
9	1 126 277 C1	KIT, PANTOGRAPH (USED WITH FRONT WIPER MOTOR ASSEMBLY, 1 125 504 C91)	TROUSSE	JUEGO	
10	942 500 C1	SWITCH W/NUT, 109 311 H, WIPER	INTERRUPTEUR	INTERRUPTOR	
11	200 860 C1	KNOB	BOUTON	PERILLA	
12	1 120 256 C2	CHANNEL, COVER	CANALISATION	CANAL	
13	1 103 336 C1	ARM, PANTOGRAPH	BRAS	BRAZO	
14	924 486 C91	BLADE, WIPER	LAME	CUCHILLA	
15		TANK, WASHER (REFER TO "WASHER TANK ASSEMBLY")	RESERVOIR	TANQUE	

## SUPERSTRUCTURE

REF. NO.	PART NUMBER	DESCRIPTION	FRANÇAIS	ESPAÑOL	DEUTSCH
R.O.P.S. CAB ATTACHMENT - CONTINUED					
16	940 458 C1	PUMP, FOOT CAB S/N 5883 AND BELOW	POMPE	BOMBA	
	25 483 R1	BOLT	BOULON	TORNILLO	
	25 532 R1	WASHER	RONDELLE	ARANDELA	
	25 519 R1	NUT	ECROU	TUERCA	
17	940 457 C91	JET WASHER	LESSIVEUSE	LAVADOR	
18		HOSE (CUT 60" FROM BULK HOSE 940 454 C1) CAB S/N 5883 AND BELOW	TUYAU	MANGUERA	
19		HOSE (CUT 97" FROM BULK HOSE 940 455 C1)	TUYAU	MANGUERA	
20	1 121 244 C1	PANEL ASSY. CAB S/N 4160 AND BELOW	TABLEAU	TABLERO	
	25 222 R1	BOLT (8)	BOULON	TORNILLO	
	25 532 R1	WASHER (8)	RONDELLE	ARANDELA	
	25 519 R1	NUT (8)	ECROU	TUERCA	
21	1 120 237 C1	MAT, FLOOR (%)	TAPIS	ESTERILLA	
22	1 120 070 C2	CABLE (%)	CABLE	CABLE	
23	1 120 512 C1	STRIP (%) (2)	BANDE	TIRA	
24	673 815 C1	SWITCH, TOGGLE WASHER CAB S/N 5884 AND UP	INTERRUPTEUR	INTERRUPTOR	
25	1 124 577 C1	CABLE, SWITCH TO WASHER CAB S/N 5884 AND UP	CABLE	CABLE	
26	1 134 315 C1	CABLE, GROUND CAB S/N 5884 AND UP	CABLE	CABLE	
	1 106 764 C91	BELT, SEAT (%)	COURROIE	CORREA	
	929 417 C1	CLIP, WIPER HOSE (7)	COLLIER	PRESILLA	
	1 107 480 C1	DECAL, CONTROL LEVERS	EMBLEME	CALCOMANIA	
	896 291 C1	DECAL, WIPER	EMBLEME	CALCOMANIA	
	940 454 C1	HOSE, BULK	TUYAU	MANGUERA	
	940 455 C1	HOSE, BULK	TUYAU	MANGUERA	
	109 311 H	NUT (PART OF SWITCH, 942 500 C1)	ECROU	TUERCA	
	1 085 873 R1	PAMPHLET, INSTRUCTION (%)	BROCHURE	FOLLETO	
	1 104 223 C1	PRODUCT CAUTION, CAUTION - OPERATOR SAFETY	EMBLEME	CALCOMANIA	
	1 104 222 C1	PRODUCT GRAPHIC, BRAKE INSTRUC- TIONS (%) - NOT PART OF CAB ASSY. 1 105 743 C94.	EMBLEME	CALCOMANIA	

## SUPERSTRUCTURE

REF. NO.	PART NUMBER	DESCRIPTION	FRANÇAIS	ESPAÑOL	DEUTSCH
R.O.P.S. CAB ATTACHMENT - CONTINUED					
1 107 481 C1		PRODUCT GRAPHIC, CAUTION STEERING	EMBLEME	CALCOMANIA	
1 120 362 C1		PRODUCT GRAPHIC, IMPORTANT - OIL PRESSURE INSTRUCTIONS	EMBLEME	CALCOMANIA	
1 105 315 C4		PRODUCT GRAPHIC, LUBE CHART	EMBLEME	CALCOMANIA	
	70 571 C1	PRODUCT GRAPHIC, R.O.P.S.	EMBLEME	CALCOMANIA	
1 124 592 C1		PRODUCT GRAPHIC, WINDSHIELD WASHER CAB S/N 5884 AND UP	EMBLEME	CALCOMANIA	
1 101 732 C1		SHEET, R.O.P.S. CERTIFICATES (%)	FEUILLE	PLANCHA	

(%) - NOT PART OF CAB ASSY.  
1 105 743 C94.

# SUPERSTRUCTURE

REF. NO.	PART NUMBER	DESCRIPTION	FRANÇAIS	ESPAÑOL	DEUTSCH
----------	-------------	-------------	----------	---------	---------

CAB ASSEMBLY, SKID

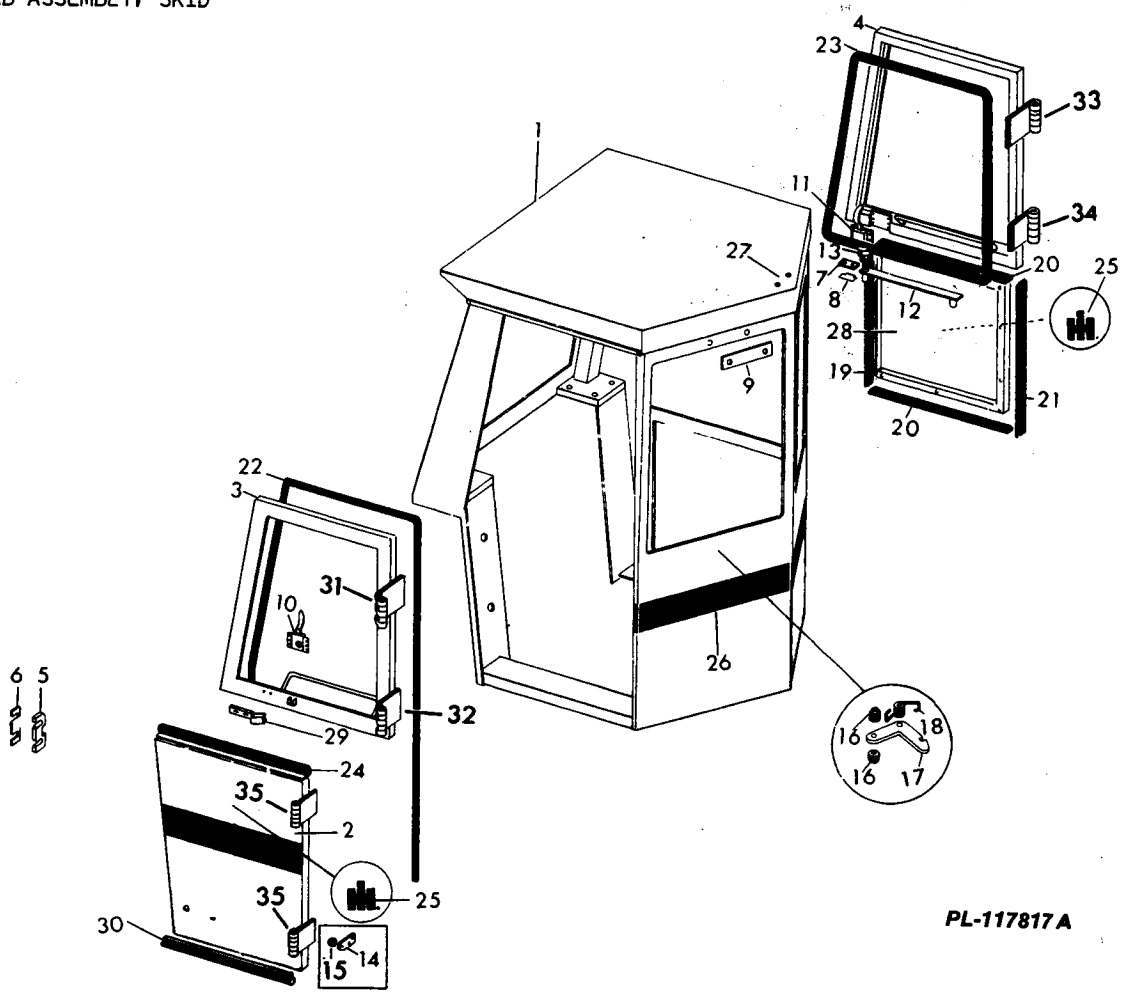

PL-117817 A

1	121 036 C92	CAB ASSEMBLY, SKID (CONSISTS OF THE FOLLOWING PARTS -	CABINE	CABINA	
1	1 105 711 C1	FRAME, CAB CAB S/N 4280 AND BELOW	BATI	BASTIDOR	
1	1 121 035 C2	FRAME, CAB CAB S/N 4281 AND UP	BATI	BASTIDOR	
2		DOOR (SEE DOOR ASSY.)	PORTE	PUERTA	
3	1 106 641 C1	FRAME, WINDOW, L.H. (SEE NOTE 3) CAB S/N 4160 AND BELOW	BATI	BASTIDOR	
3	1 122 128 C1	FRAME, WINDOW, L.H. (SEE NOTE 4) CAB S/N 4161 TO 4280	BATI	BASTIDOR	

NOTE 3 - HINGE HAS 9/32" HOLES  
WITH 9/16" COUNTERSINK.

NOTE 4 - HINGE HAS 7/16" HOLES, 4  
MITERED CORNERS.

## SUPERSTRUCTURE

REF. NO.	PART NUMBER	DESCRIPTION	FRANÇAIS	ESPAÑOL	DEUTSCH
	CAB ASSEMBLY, SKID - CONTINUED				
3	1 121 007 C1	FRAME, WINDOW, L.H. (SEE NOTE 5) CAB S/N 4281 THRU 5925 (ORDER THE FOLLOWING PARTS - 1 FRAME 1 125 961 C1 1 GLASS 1 125 304 C1)	BATI BATI GLACE	BASTIDOR BASTIDOR VIDRIO	
3	1 125 961 C1	FRAME, WINDOW, L.H. (SEE NOTE 5) CAB S/N 5926 AND UP	BATI	BASTIDOR	
4	1 106 642 C1	FRAME, WINDOW, R.H. (SEE NOTE 3) CAB S/N 4160 AND BELOW	BATI	BASTIDOR	
4	1 122 129 C1	FRAME, WINDOW, R.H. (SEE NOTE 4) CAB S/N 4161 TO 4280	BATI	BASTIDOR	
4	1 121 008 C1	FRAME, WINDOW, R.H. (SEE NOTE 5) CAB S/N 4281 THRU 5925 (ORDER THE FOLLOWING PARTS - 1 FRAME 1 125 962 C1 1 GLASS 1 125 304 C1)	BATI BATI GLACE	BASTIDOR BASTIDOR VIDRIO	
4	1 125 962 C1	FRAME, WINDOW, R.H. (SEE NOTE 5) CAB S/N 5926 AND UP	BATI	BASTIDOR	
5	1 103 338 C1	PLATE, STRIKER	PLAQUE	PLACA	
6	1 120 523 C1	SHIM (X)	CALE	LAMINA DE AJUSTE	
	24 670 R1	BOLT (1/4) (4)	BOULON	TORNILLO	
	24 839 R1	BOLT (3/8) (18)	BOULON	TORNILLO	
7	1 106 611 C1	BAR, STRIKER	BARRE	BARRA	
8	1 121 143 C1	BAR	BARRE	BARRA	
	24 839 R1	BOLT (2)	BOULON	TORNILLO	
9	1 121 051 C1	BAR, L.H.	BARRE	BARRA	
9	1 121 052 C1	BAR, R.H.	BARRE	BARRA	
	24 839 R1	BOLT (4)	BOULON	TORNILLO	
	25 534 R1	WASHER (4)	RONDELLE	ARANDELA	
	25 522 R1	NUT (4)	ECROU	TUERCA	
10	891 802 C1	LATCH L.H. (REPLACES 159 195 H1)	VERROU DE BLOCAGE	CERROJO	
11	891 803 C1	LATCH R.H. (REPLACES 161 350 H1)	VERROU DE BLOCAGE	CERROJO	
	944 711 C1	BAR (4)	BARRE	BARRA	
	25 222 R1	BOLT (8)	BOULON	TORNILLO	
	25 532 R1	WASHER (8)	RONDELLE	ARANDELA	
	1 122 683 C1	GRIP, HANDLE	POIGNEE	AGARRADERO	
	NOTE 3 - HINGE HAS 9/32" HOLES WITH 9/16" COUNTERSINK.				
	NOTE 4 - HINGE HAS 7/16" HOLES, 4 MITERED CORNERS.				
	NOTE 5 - HINGE HAS 7/16" HOLES, 2 MITERED CORNERS.				

## SUPERSTRUCTURE

REF. NO.	PART NUMBER	DESCRIPTION	FRANÇAIS	ESPAÑOL	DEUTSCH
	CAB ASSEMBLY, SKID - CONTINUED				
12	1 120 212 C1	LEVER	LEVIER	PALANCA	
13	1 120 213 C1 27 886 R1	KNOB BOSS	BOUTON PORTEE	PERILLA CUBO	
14	1 120 429 C1	SUPPORT CAB S/N 4160 AND BELOW	SUPPORT	SOPORTE	
14	1 122 136 C1	SUPPORT CAB S/N 4161 THRU 4280	SUPPORT	SOPORTE	
14	1 122 588 C1	SUPPORT CAB S/N 4281 AND UP	SUPPORT	SOPORTE	
	24 839 R1	BOLT (2)	BOULON	TORNILLO	
	1 120 010 C1	PAD, BUMPER (USED WITH SUPPORTS 1 120 429 C1 OR 1 122 136 C1)	BOURRE	ALMOHADILLA	
	1 122 587 C1	PAD, BUMPER (USED WITH SUPPORT 1 122 588 C1)	BOURRE	ALMOHADILLA	
15	1 103 221 C1 159 929	BUMPER, RUBBER (2) CAB S/N 5925 AND BELOW BOLT (2)	PARE-CHOC BOULON	PARACHOQUES TORNILLO	
16	1 103 221 C1	BUMPER, RUBBER (4)	PARE-CHOC	PARACHOQUES	
17	1 121 128 C3 18 657 R1 25 707 R1 25 519 R1	SUPPORT (2) BOLT (2) WASHER (2) NUT (2)	SUPPORT BOULON RONDELLE ECROU	SOPORTE TORNILLO ARANDELA TUERCA	
	1 122 532 C1	SPACER (2)	ENTRETOISE	ESPACIADOR	
18	1 122 377 C1	SPRING, L.H.	RESSORT	MUELLE	
18	1 122 378 C1	SPRING, R.H.	RESSORT	MUELLE	
19	1 120 472 C1	STRIP	BANDE	TIRA	
20	1 120 473 C1	STRIP (2)	BANDE	TIRA	
21	1 120 474 C1	STRIP	BANDE	TIRA	
22		SEAL (141" LONG CUT FROM BULK SEAL, 1 136 356 C1)	JOINT D'ETAN- CHEITE	SELLO	
23		SEAL (115" LONG CUT FROM BULK SEAL, 1 136 356 C1)	JOINT D'ETAN- CHEITE	SELLO	
24		SEAL, RUBBER (25" LONG CUT FROM BULK SEAL, 1 136 356 C1)	JOINT D'ETAN- CHEITE	SELLO	
25	27 773 R1	DECAL	EMBLEME	CALCOMANIA	
26	1 104 204 C1	DECAL (4)	EMBLEME	CALCOMANIA	
27	432 336	PLUG (2) CAB S/N 5925 AND BELOW	BOUCHON	TAPON	
27	1 126 816 C1	PLUG (2) CAB S/N 5926 AND UP	BOUCHON	TAPON	



## SUPERSTRUCTURE

REF. NO.	PART NUMBER	DESCRIPTION	FRANÇAIS	ESPAÑOL	DEUTSCH
		CAB ASSEMBLY, SKID - CONTINUED			
28	1 136 883 C91	PANEL ASSEMBLY (REPLACES 1 121 244 C1) CAB S/N 4161 AND UP	TABLEAU	TABLERO	
	24 840 R1	BOLT, HEX-HD (8)	BOULON	TORNILLO	
	25 534 R1	WASHER, FLAT (8)	RONDELLE	ARANDELA	
29	1 125 002 C1	SUPPORT (2) CAB S/N 5680 AND UP	SUPPORT	SOPORTE	
	180 077	BOLT (4)	BOULON	TORNILLO	
	25 552 R1	WASHER (4)	RONDELLE	ARANDELA	
30		SEAL (27" LONG CUT FROM BULK SEAL, 1 136 356 C1) (B)	JOINT D'ETAN- CHEITE	SELLO	
31	1 121 440 C1	HINGE ASSEMBLY, UPPER L.H. FRAME	CHARNIERE	BISAGRA	
32	1 121 434 C1	HINGE ASSEMBLY, LOWER L.H. FRAME	CHARNIERE	BISAGRA	
33	1 121 441 C1	HINGE ASSEMBLY, UPPER R.H. FRAME	CHARNIERE	BISAGRA	
34	1 121 435 C1	HINGE ASSEMBLY, LOWER R.H. FRAME	CHARNIERE	BISAGRA	
35	1 121 371 C1	HINGE ASSEMBLY, DOOR (2)	CHARNIERE	BISAGRA	
	1 122 134 C1	DECAL, PAYLOADER DESIGNATION (2)	EMBLEME	CALCOMANIA	
	1 136 356 C1	SEAL, 1/2" BULK	JOINT D'ETAN- CHEITE	SELLO	

## SUPERSTRUCTURE

REF. NO.	PART NUMBER	DESCRIPTION	FRANÇAIS	ESPAÑOL	DEUTSCH
----------	-------------	-------------	----------	---------	---------

DOOR ASSEMBLY

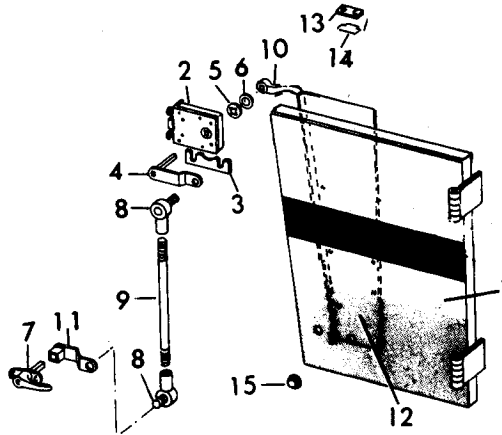

**PL-116056**

A	1 108 757 C91	DOOR ASSY. CAB S/N 4160 AND BELOW	PORTE	PUERTA	
B	1 122 127 C91	DOOR ASSY. CAB S/N 4161 AND UP	PORTE	PUERTA	
1	1 108 758 C1	DOOR (A) (SEE NOTE 3)	PORTE	PUERTA	
1	1 122 144 C1	DOOR (B) (SEE NOTE 4)	PORTE	PUERTA	
2	943 873 C1	LOCK	VERROU	CERRADURA	
3	1 120 624 C1 25 222 R1 25 532 R1	BAR (4) BOLT (4) WASHER (4)	BARRE BOULON RONDELLE	BARRA TORNILLO ARANDELA	
4	1 108 094 C1	ARM	BRAS	BRAZO	
5	1 105 522 C1	NUT, SPRING	ECROU	TUERCA	
6	943 038 C1	ESCUTCHEON	ENJOLIVEUR	ESCUDO	
7	1 108 095 C1 27 116 R1 138 598	HANDLE, LOCKING BOLT (2) WASHER (2)	MANCHE BOULON RONDELLE	MANIJA TORNILLO ARANDELA	
8	456 646 C1 25 520 R1 25 533 R1	BALL JOINT ASSY. (2) NUT (8) WASHER (2)	ARTICULATION A ROTULE ECROU RONDELLE	JUNTA DE ROTULA TUERCA ARANDELA	
9	1 108 091 C1	ROD	TIGE	VARILLA	
10	394 400 R1 155 937	HANDLE BOLT	MANCHE BOULON	MANIJA TORNILLO	

NOTE 3 - HINGE HAS 9/32" HOLES  
WITH 9/16" COUNTERSINK.

NOTE 4 - HINGE HAS 7/16" HOLES.

## SUPERSTRUCTURE

REF. NO.	PART NUMBER	DESCRIPTION	FRANÇAIS	ESPAÑOL	DEUTSCH
	DOOR ASSEMBLY - CONTINUED				
11	1 108 092 C1 103 362	ARM PIN, COTTER	BRAS CHEVILLE	BRAZO PASADOR	
12	1 108 246 C1 25 222 R1 25 532 R1	COVER BOLT WASHER	COUVERCLE BOULON RONDELLE	CUBIERTA TORNILLO ARANDELA	
13	1 106 611 C1	BAR, STRIKER	BARRE	BARRA	
14	1 121 143 C1  24 670 R1	SHIM  BOLT	CALE  BOULON	LAMINA DE AJUSTE TORNILLO	
15	1 120 010 C1	BUMPER, RUBBER (A)	PARE-CHOCS	PARACHOQUES	
15	1 103 221 C1 179 389	BUMPER, RUBBER (B) BOLT	PARE-CHOCS BOULON	PARACHOQUES TORNILLO	
		KEY, CAB DOOR (REFER TO "KEYS" IN SECTION 2)	CLAVETTE	LLAVE	

## SUPERSTRUCTURE

REF. NO.	PART NUMBER	DESCRIPTION	FRANÇAIS	ESPAÑOL	DEUTSCH
		WASHER TANK ASSEMBLY			
		<b>PL-117823</b>			
A	940 459 C92	WASHER TANK ASSEMBLY CAB S/N 5883 AND BELOW	RESERVOIR	TANQUE	
B	711 263 C92	WASHER TANK ASSEMBLY CAB S/N 5884 AND UP	RESERVOIR	TANQUE	
1	631 252 C1	JAR, WASHER	RECIPIENT	ENVASE	
2	944 040 C1	STRAINER (A)	TENDEUR	COLADOR	
2	631 253 C1	STRAINER (B)	TENDEUR	COLADOR	
3	944 039 C1	HOSE (A)	TUYAU	MANGUERA	
3		HOSE (CUT LENGTH 7" LONG CUT FROM BULK HOSE, 940 455 C1) (B)	TUYAU	MANGUERA	
4		HOSE (CUT LENGTH 4-1/2" LONG CUT FROM BULK HOSE, 940 455 C1) (B)	TUYAU	MANGUERA	
5	1 134 773 C1	GASKET	JOINT	JUNTA	
6	1 134 772 C1	GASKET	JOINT	JUNTA	
7	944 037 C1	COVER (A)	COUVERCLE	CUBIERTA	
8	5	COVER (ORDER COVER ASSEMBLY, 1 151 845 C91) (B)	COUVERCLE	CUBIERTA	
9	940 456 C1	SUPPORT	SUPPORT	SOPORTE	

## SUPERSTRUCTURE

REF. NO.	PART NUMBER	DESCRIPTION	FRANÇAIS	ESPAÑOL	DEUTSCH
		WASHER TANK ASSEMBLY - CONTINUED			
1	151 845 C91	COVER AND ELECTRIC PUMP ASSEMBLY (B) (CONSISTS OF -	COUVERCLE ET POMPE	CUBIERTA Y BOMBA	
	1	COVER	COUVERCLE	CUBIERTA	
	1	GASKET 1 134 772 C1	JOINT	JUNTA	
	1	GASKET 1 134 773 C1	JOINT	JUNTA	
	1	HOSE (CUT LENGTH 4-1/2" FROM BULK HOSE, 940 455 C1)	TUYAU	MANGUERA	
	1	HOSE (CUT LENGTH 7" FROM BULK HOSE, 940 455 C1)	TUYAU	MANGUERA	
	1	STRAINER 631 253 C1	TENDEUR	COLADOR	
940 455 C1		HOSE, 5/32" I.D. BULK (X)	TUYAU	MANGUERA	

# SUPERSTRUCTURE

REF. NO.	PART NUMBER	DESCRIPTION	FRANÇAIS	ESPAÑOL	DEUTSCH
----------	-------------	-------------	----------	---------	---------

MIRROR ATTACHMENT

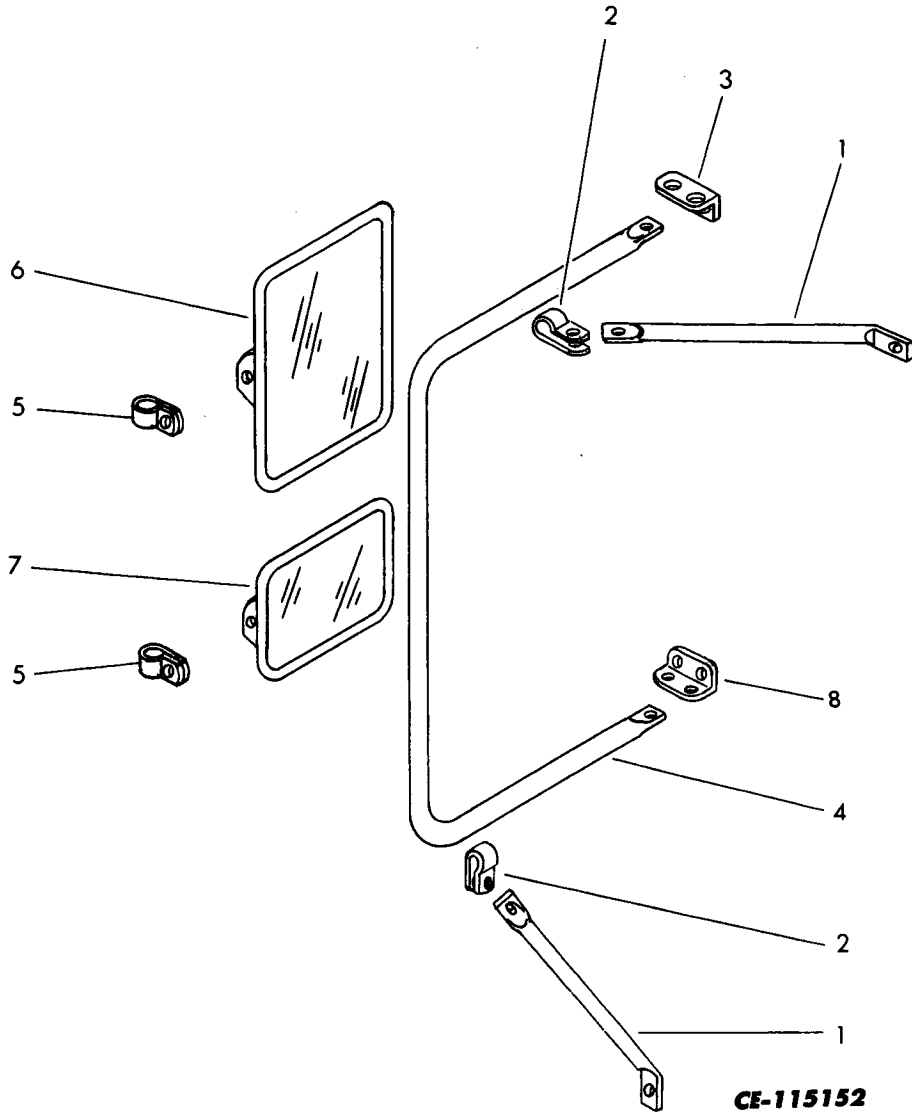

1	660 891 C1	TUBE (4)
	22 523 R1	BOLT (4)
	22 655 R1	WASHER (4)
2	152 881 H	CLAMP (4)
	23 493 R1	BOLT (4)
	19 296 R1	NUT (4)
	22 654 R1	WASHER (8)
3	1 110 161 C1	ANGLE (2)
	25 523 R1	BOLT (4)
	22 655 R1	WASHER (4)
4	1 110 163 C1	ROD (2)
	23 493 R1	BOLT (4)
	22 654 R1	WASHER (8)
	19 296 R1	NUT (8)

TUBE	TUBO
BOULON	TORNILLO
RONDELLE	ARANDELA
COLLIER	GRAMPA
BOULON	TORNILLO
ECROU	TUERCA
RONDELLE	ARANDELA
ANGLE	ANGULO
BOULON	TORNILLO
RONDELLE	ARANDELA
TIGE	VARILLA
BOULON	TORNILLO
RONDELLE	ARANDELA
ECROU	TUERCA

**CE-115152**

## SUPERSTRUCTURE

REF. NO.	PART NUMBER	DESCRIPTION	FRANÇAIS	ESPAÑOL	DEUTSCH
MIRROR ATTACHMENT - CONTINUED					
5	664 915 C1	CLAMP (4)	COLLIER	GRAMPA	
	19 286 R1	BOLT (4)	BOULON	TORNILLO	
	22 654 R1	WASHER (4)	RONDELLE	ARANDELA	
6	664 609 C91	MIRROR, STRAIGHT (2)	RETROVISEUR	ESPEJO	
7	664 608 C91	MIRROR, CONVEX (2)	RETROVISEUR	ESPEJO	
8	1 122 294 C1	ANGLE, L.H.	ANGLE	ANGULO	
8	1 122 295 C1	ANGLE, R.H.	ANGLE	ANGULO	
	22 523 R1	BOLT (4)	BOULON	TORNILLO	
	22 655 R1	WASHER (4)	RONDELLE	ARANDELA	
		CAB S/N 4000 TO 4279			
1	110 161 C1	ANGLE (2)	ANGLE	ANGULO	
	22 523 R1	BOLT (4)	BOULON	TORNILLO	
	22 655 R1	WASHER (4)	RONDELLE	ARANDELA	
		CAB S/N BELOW 4000, ALSO 4280 AND UP			

## SUPERSTRUCTURE

REF. NO.	PART NUMBER	DESCRIPTION	FRANÇAIS	ESPAÑOL	DEUTSCH
----------	-------------	-------------	----------	---------	---------

### SOUND SUPPRESSION ATTACHMENT

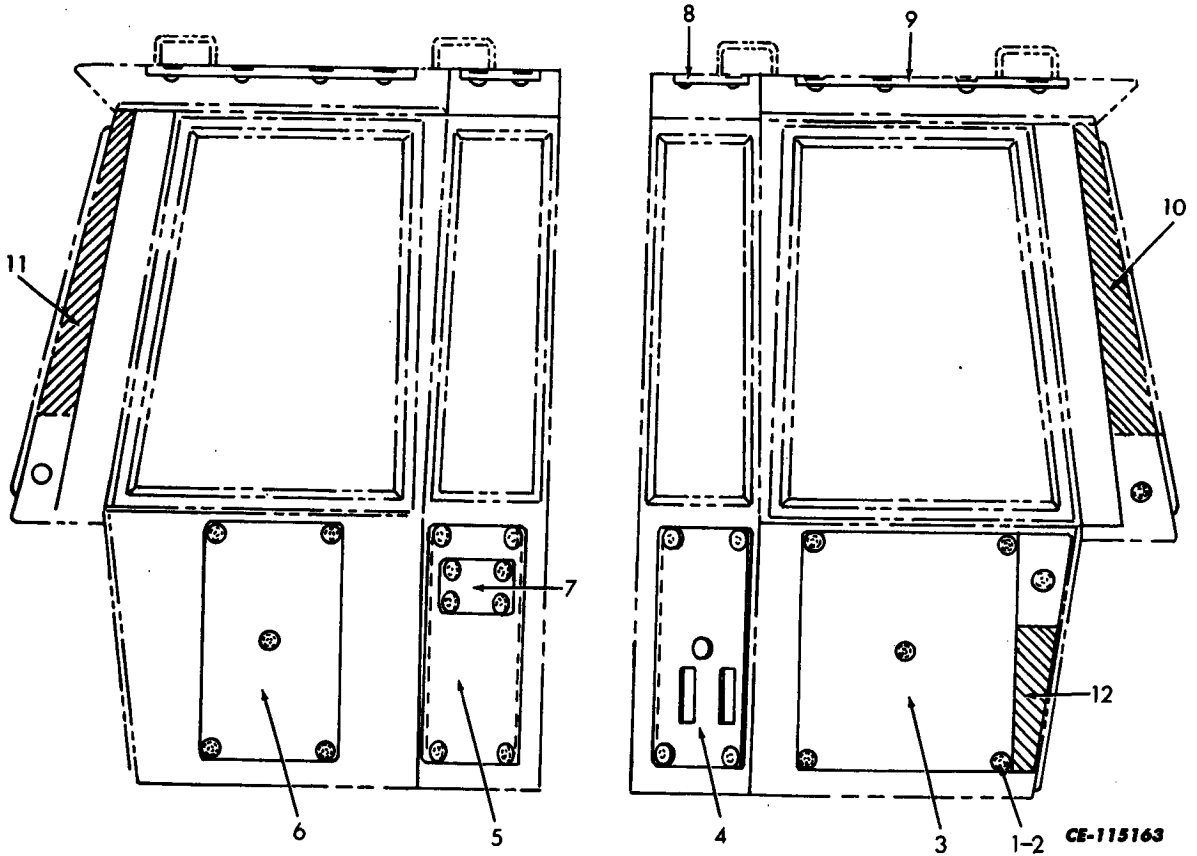

1	1 160 006 C1	FASTENER, INSULATION (47)	ATTACHE	SUBJETADOR
2	1 160 005 C1	BUTTON (47)	BOUTON	BOTON
3	1 125 489 C1	SHEET, R.H.	FEUILLE	PLANCHA
4	1 120 460 C1	SHEET, R.H. REAR	FEUILLE	PLANCHA
5	1 120 285 C1	SHEET, L.H. REAR	FEUILLE	PLANCHA
6	1 120 287 C1	SHEET, L.H. DOOR	FEUILLE	PLANCHA
7	1 120 459 C1	PLATE, PRODUCT-GRAPHIC	PLAQUE	PLACA
8	1 120 289 C1	STRIP, CEILING BACK	BANDE	TIRA
9	1 120 290 C1	SHEET	FEUILLE	PLANCHA
10	1 120 284 C1	STRIP, R.H. FRONT	BANDE	TIRA
11	1 120 283 C1	STRIP, L.H. FRONT	BANDE	TIRA
12	1 120 286 C1	STRIP, R.H. FRONT PANEL	BANDE	TIRA



# SUPERSTRUCTURE

REF. NO.	PART NUMBER	DESCRIPTION	FRANÇAIS	ESPAÑOL	DEUTSCH
----------	-------------	-------------	----------	---------	---------

## HEATER DEFROSTER ATTACHMENT

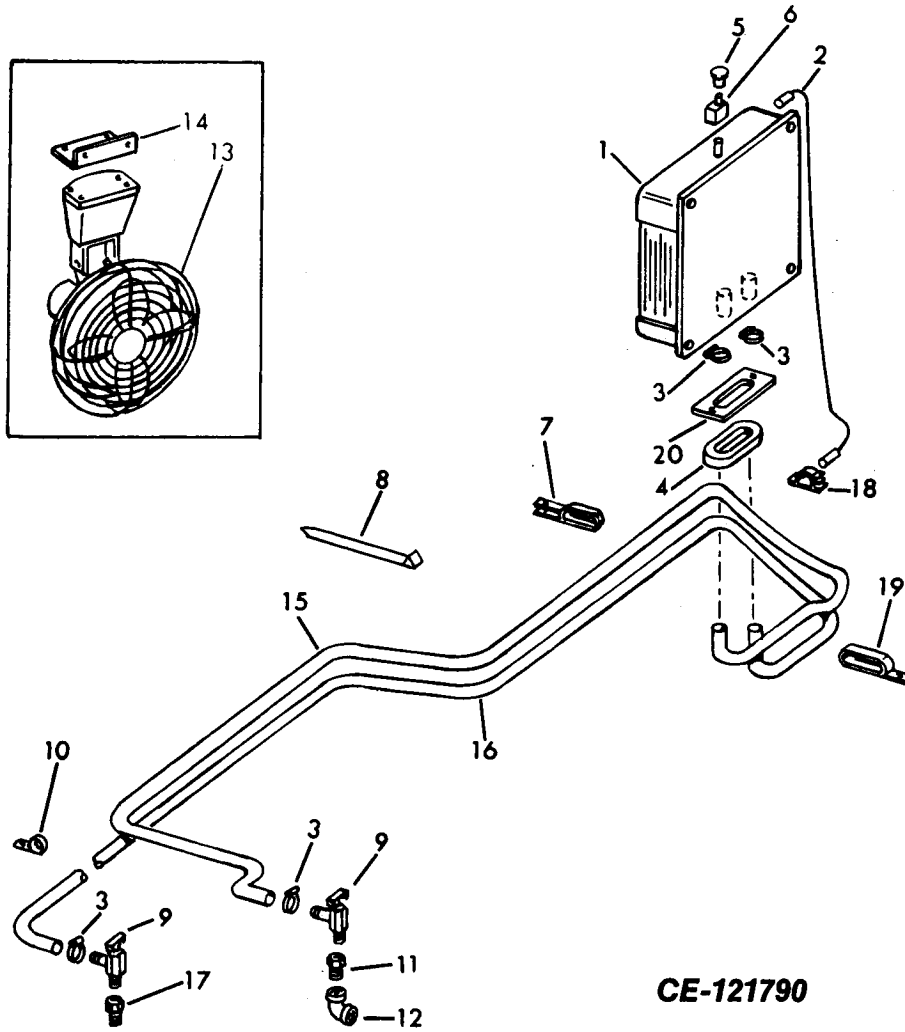

1		HEATER (REFER TO "HEATER ASSEMBLY")	RECHAUFFEUR	CALENTADOR	
2	1 125 331 C1	CABLE, HEATER TO DEFROSTER FAN	CABLE	CABLE	
3	274 085 R91	CLAMP (4)	COLLIER	GRAMPA	
4	1 125 501 C1	STRIP	BANDE	TIRA	
5	181 339 H1	KNOB	BOUTON	PERILLA	
6	305 722 C91	SWITCH, HEATER	INTERRUPTEUR	INTERRUPTOR	

## SUPERSTRUCTURE

REF. NO.	PART NUMBER	DESCRIPTION	FRANÇAIS	ESPAÑOL	DEUTSCH
HEATER DEFROSTER ATTACHMENT - CONTINUED					
7	299 413 C1	CLAMP 510 (5) 515 (7)	COLLIER	GRAMPA	
8	935 522 C1	STRAP, TIE 510 (13) 515 (10)	SANGLE	TIRA	
9	301 803 R91	VALVE, DRAIN (2)	SOUPAPE	VALVULA	
10	141 453 H1 24 860 R1 25 536 R1	CLAMP, CLOSED (515 ONLY) BOLT WASHER	COLLIER BOULON RONDELLE	GRAMPA TORNILLO ARANDELA	
11	120 322	ADAPTER, PIPE, 1/2" X 3/8" (2)	RACCORD	ADAPTADOR	
12	119 097	ELBOW, 90° (515 ONLY)	COUDE	CODO	
13		FAN (REFER TO "DEFROSTER FAN")	VENTILATEUR	VENTILADOR	
14	1 120 243 C1 24 839 R1 25 534 R1	SUPPORT BOLT (2) WASHER (2)	SUPPORT BOULON RONDELLE	SOPORTE TORNILLO ARANDELA	
15		HOSE (CUT 190" FROM BULK HOSE, 364 359 C1)	TUYAU	MANGUERA	
16		HOSE (CUT 202" FROM BULK HOSE, 364 359 C1)	TUYAU	MANGUERA	
17	444 014	ADAPTER (515 ONLY)	RACCORD	ADAPTADOR	
18	931 256 C1	CLIP, DEFROSTER WIRE (7)	COLLIER	PRESILLA	
19	326 078 R1	CLAMP	COLLIER	GRAMPA	
20	1 125 806 C1 120 361 179 389 120 217	BAR NUT (2) SCREW (2) WASHER, FLAT (4)	BARRE ECROU VIS RONDELLE	BARRA TUERCA TORNILLO ARANDELA	
	120 278	NIPPLE, 2" LONG	RACCORD	NIPLE	
	364 359 C1	HOSE, BULK (5/8" I.D. X 50 FT.) (X)	TUYAU	MANGUERA	

## SUPERSTRUCTURE

REF. NO.	PART NUMBER	DESCRIPTION	FRANÇAIS	ESPAÑOL	DEUTSCH
----------	-------------	-------------	----------	---------	---------

**DEFROSTER FAN**

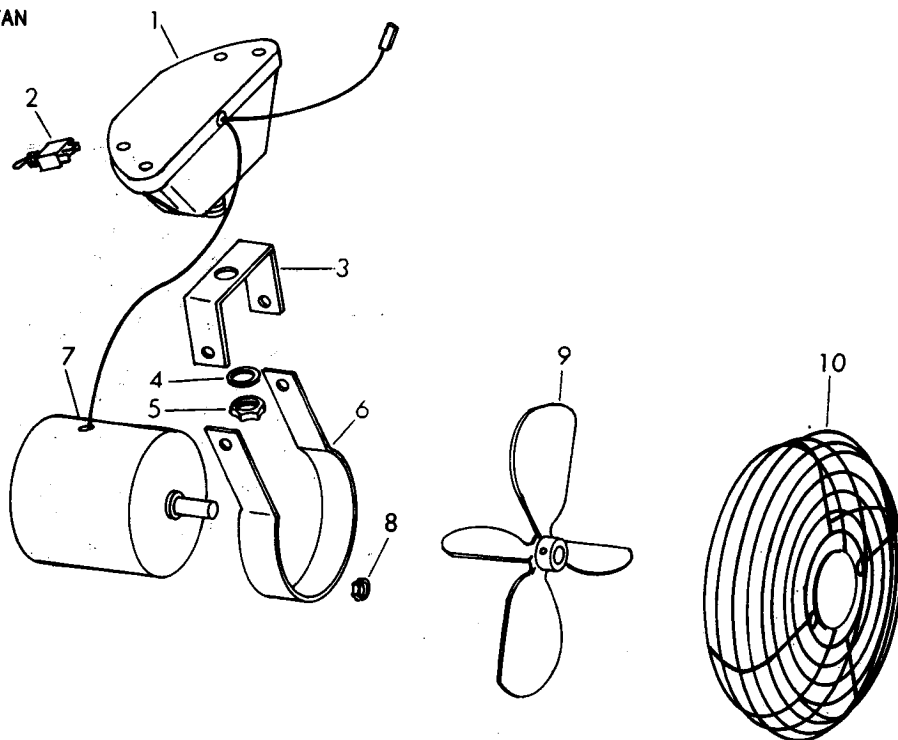

**CE-113792 A**

1	120 274 C91	FAN, DEFROSTER	VENTILATEUR	VENTILADOR	
	24 839 R1	BOLT, 3/4" LONG, HEX-HD (2)	BOULON	TORNILLO	
	25 483 R1	BOLT, 1" LONG, HEX-HD (4)	BOULON	TORNILLO	
	25 519 R1	NUT (4)	ECROU	TUERCA	
	25 532 R1	WASHER, 5/8" O.D., FLAT (4)	RONDELLE	ARANDELA	
	25 534 R1	WASHER, 13/16" O.D., FLAT (2)	RONDELLE	ARANDELA	
		(CONSISTS OF THE FOLLOWING PARTS -			
1	\$	BASE	BASE	BASE	
2	411 573 C1	SWITCH	INTERRUPTEUR	INTERRUPTOR	
3	\$	"U" BRACKET	SUPPORT	SOPORTE	
	\$	BOLT	BOULON	TORNILLO	
	27 122 R1	NUT	ECROU	TUERCA	
	\$	WASHER	RONDELLE	ARANDELA	
4	\$	WASHER	RONDELLE	ARANDELA	
5	\$	NUT	ECROU	TUERCA	
6	\$	BRACKET, MOTOR	SUPPORT	SOPORTE	
7	1 150 191 C1	MOTOR	MOTEUR	MOTOR	
8	944 043 C1	NUT (2)	ECROU	TUERCA	
9	1 120 544 C1	BLADE, FAN	PALE	PALETA	
10	411 574 C1	GUARD	GARANT	GUARDA	

# SUPERSTRUCTURE

REF. NO.	PART NUMBER	DESCRIPTION	FRANÇAIS	ESPAÑOL	DEUTSCH
----------	-------------	-------------	----------	---------	---------

HEATER ASSEMBLY

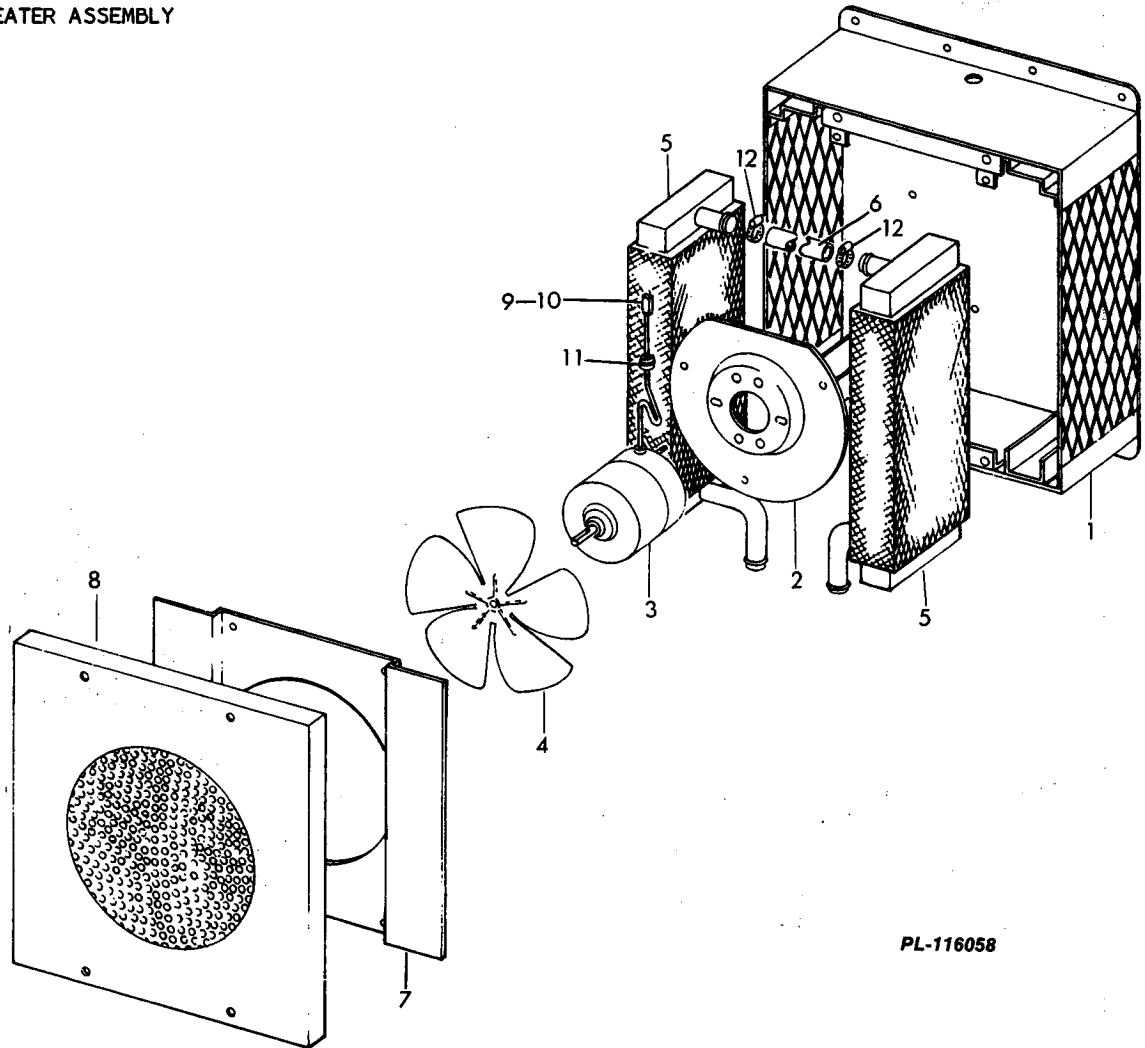

PL-116058

1	123 912 C91	HEATER ASSEMBLY (REPLACES 1 109 777 C91)	RECHAUFFEUR	CALENTADOR
	24 839 R1	BOLT (4)	BOULON	TORNILLO
	25 534 R1	WASHER (4)	RONDELLE	ARANDELA
		(CONSISTS OF THE FOLLOWING PARTS -		
1	5	HEATER HOUSING	BOITIER	CAJA
2	1 160 047 C1	PLATE, MOTOR	PLAQUE	PLACA
	944 043 C1	NUT (3)	ECROU	TUERCA
3	944 815 C1	MOTOR, FAN	MOTEUR	MOTOR
	944 043 C1	NUT (2)	ECROU	TUERCA
	944 045 C1	WASHER, FLAT (2)	RONDELLE	ARANDELA
	944 044 C1	WASHER, SPACER	RONDELLE	ARANDELA
4	449 366 R1	FAN	VENTILATEUR	VENTILADOR
5	1 120 905 C1	CORE (2)	NOYAU	NUCLEO

## SUPERSTRUCTURE

REF. NO.	PART NUMBER	DESCRIPTION	FRANÇAIS	ESPAÑOL	DEUTSCH
HEATER ASSEMBLY - CONTINUED					
6		HOSE (CUT 7-1/2" FROM BULK HOSE, 364 359 C1)	TUYAU	MANGUERA	
7	1 120 907 C1	SHROUD	COUVRE-JOINT	GUARDERA	
8	1 120 906 C1 27 667 R1 445 357	COVER ASSY. BOLT (6) CLIP (6)	COUVERCLE BOULON COLLIER	CUBIERTA TORNILLO PRESILLA	
9	1 120 922 C1	TERMINAL	BORNE	TERMINAL	
10	188 393 R1	CONNECTOR	RACCORD	CONECTOR	
11	1 160 043 C1	GROMMET	PASSE FIL	OJAL	
12	20 911 R91 364 359 C1	CLAMP (2) HOSE (5/8" I.D. X 50 FT.)	COLLIER TUYAU	GRAMPA MANGUERA	

# SUPERSTRUCTURE

REF. NO.	PART NUMBER	DESCRIPTION	FRANÇAIS	ESPAÑOL	DEUTSCH
----------	-------------	-------------	----------	---------	---------

REAR WIPER KIT

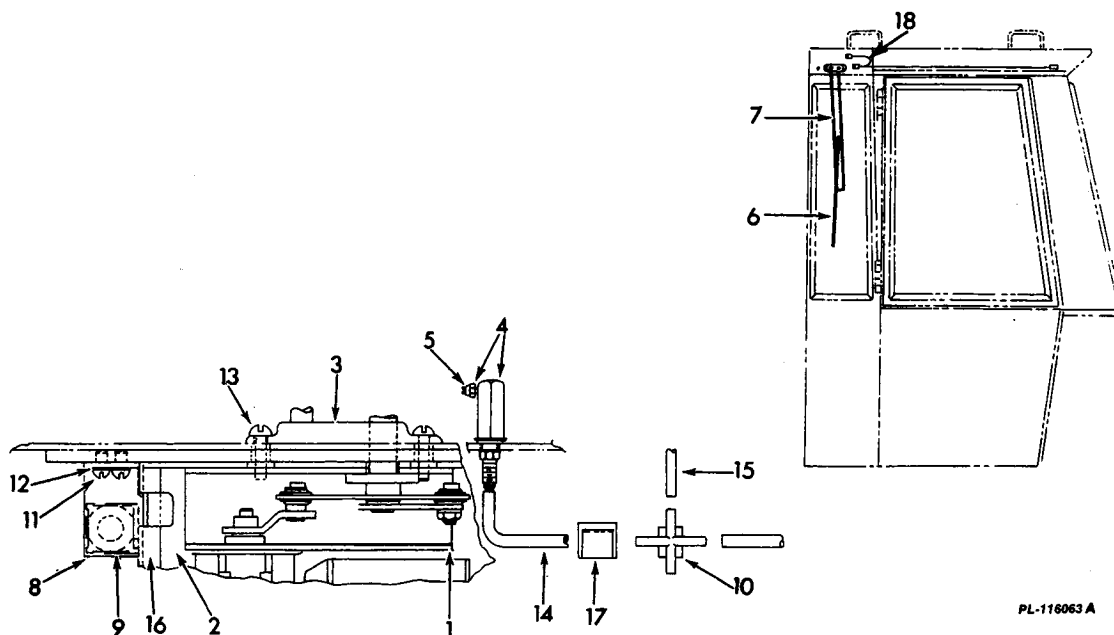

PL-118063 A

1		MOTOR, WIPER (REFER TO "WIPER MOTOR (REAR)") (2)	MOTEUR	MOTOR	
2	1 121 248 C1	SUPPORT, WIPER COVER (2)	SUPPORT	SOPORTE	
3	886 255 C1	PANTOGRAPH, KIT (2)	PANTOGRAPHE	PANTOGRAFO	
4	940 457 C91	JET, WASHER ASSEMBLY (2)	GICLEUR	BOQUILLA	
5	944 032 C1	NOZZLE (2)	GICLEUR	BOQUILLA	
6	924 486 C91	BLADE, WIPER (2)	LECHEUR	LIMPIADOR	
7	664 145 C91	ARM ASSEMBLY, WIPER (2)	BRAS	BRAZO	
8	1 106 719 C1	ANGLE (2)	ANGLE	ANGULO	
9	942 500 C1	SWITCH W/NUT, 109 311 H (2)	INTERRUPTEUR	INTERRUPTOR	
10	1 120 902 C1	CROSS	TRANSVERSE	TRAVESANO	
11	160 508	BOLT (4)	BOULON	TORNILLO	
12	120 380	WASHER (4)	RONDELLE	ARANDELA	
13	191 880	BOLT (4)	BOULON	TORNILLO	
14		HOSE (ORDER 65" FROM BULK HOSE, 940 455 C1)	TUYAU	MANGUERA	

## SUPERSTRUCTURE

REF. NO.	PART NUMBER	DESCRIPTION	FRANÇAIS	ESPAÑOL	DEUTSCH
REAR WIPER KIT - CONTINUED					
15		HOSE (ORDER 55" FROM BULK HOSE, 940 455 C1)	TUYAU	MANGUERA	
16	1 121 246 C1	SEAL, WINDLACE (2)	JOINT D'ETAN- CHEITE	SELLO	
17	929 417 C1	CLIP (5)	COLLIER	PRESILLA	
18	1 126 239 C1	CABLE	CABLE	CABLE	
	109 311 H	NUT (PART OF SWITCH, 942 500 C1)	ECROU	TUERCA	
	940 455 C1	HOSE, BULK (X)	TUYAU	MANGUERA	
	896 291 C1	DECAL, WIPER	EMBLEME	CALCOMANIA	
	200 860 C1	KNOB, WIPER SWITCH	BOUTON	PERILLA	

# SUPERSTRUCTURE

REF. NO.	PART NUMBER	DESCRIPTION	FRANÇAIS	ESPAÑOL	DEUTSCH
----------	-------------	-------------	----------	---------	---------

**WIPER MOTOR ASSEMBLY**

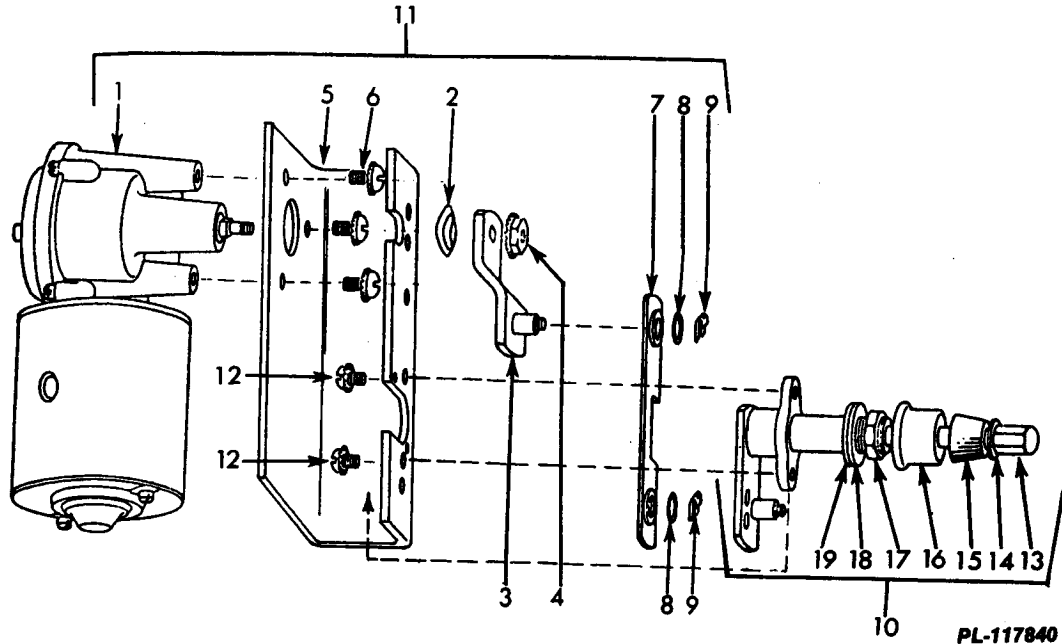

A	1 103 337 C1	WIPER MOTOR ASSEMBLY (FRONT) CAB S/N 5925 AND BELOW (ORDER THE FOLLOWING PARTS - 1 KIT PANTO- GRAPH 1 126 277 C1 1 FRONT MOTOR 1 125 504 C91)	MOTEUR	MOTOR	
B	1 125 504 C91	WIPER MOTOR ASSEMBLY (FRONT) CAB S/N 5926 AND UP	MOTEUR	MOTOR	
C	1 121 242 C2	WIPER MOTOR ASSEMBLY (REAR) (2)	MOTEUR	MOTOR	
1		MOTOR (ORDER MOTOR ASSEMBLY) 887 033 C2)	MOTEUR	MOTOR	
2	219 699 R1	WASHER, SPRING	RONDELLE	ARANDELA	
3	924 968 C1	ARM, CRANK (A & B)	BRAS	BRAZO	
3	886 257 C1	ARM, CRANK (C)	BRAS	BRAZO	
4	§	NUT	ECROU	TUERCA	
5	923 480 C1	BRACKET, MOUNTING	SUPPORT	SOPORTE	
6	923 479 C1	BOLT (3)	BOULON	TORNILLO	
7	260 514 C91	LINK, CONNECTING	TRINGLE	ESLABON	
8	148 074 R1	WASHER (2)	RONDELLE	ARANDELA	
9	85 037 R1	CLIP, LINK TO CRANK AND PIVOT (2)	COLLIER	PRESILLA	



## SUPERSTRUCTURE

REF. NO.	PART NUMBER	DESCRIPTION	FRANÇAIS	ESPAÑOL	DEUTSCH
WIPER MOTOR ASSEMBLY - CONTINUED					
10	926 286 C1	SHAFT ASSEMBLY (A & C)	ARBRE	EJE	
10	1 125 825 C1	SHAFT ASSEMBLY (B)	ARBRE	EJE	
11	887 033 C2	MOTOR ASSEMBLY	MOTEUR	MOTOR	
12	\$	BOLT (2)	BOULON	TORNILLO	
13	1 126 622 C1	NUT, CAP (A & C)	ECROU	TUERCA	
13	\$	NUT, CAP (B)	ECROU	TUERCA	
14	23 060 R1	WASHER, TOOTH (A & C)	RONDELLE	ARANDELA	
14	\$	WASHER, TOOTH (B)	RONDELLE	ARANDELA	
15	1 126 747 C1	KNURLED DRIVER (A & C)	ROUE MENANTE	ENGRANAJE MOTOR	
15	\$	KNURLED DRIVER (B)	ROUE MENANTE	ENGRANAJE MOTOR	
16	1 126 746 C1	CAP, RAIN SHIELD (A & C)	CHAPEAU	TAPA	
16	\$	CAP, RAIN SHIELD (B)	CHAPEAU	TAPA	
17	1 126 745 C1	NUT (A & C)	ECROU	TUERCA	
17	\$	NUT (B)	ECROU	TUERCA	
18	1 126 744 C1	WASHER (A & C)	RONDELLE	ARANDELA	
18	\$	WASHER (B)	RONDELLE	ARANDELA	
19	1 126 743 C1	WASHER (A & C)	RONDELLE	ARANDELA	
19	\$	WASHER (B)	RONDELLE	ARANDELA	
	1 125 822 C1	GEAR (B)	PIGNON	ENGRANAJE	

# SUPERSTRUCTURE

REF. NO.	PART NUMBER	DESCRIPTION	FRANÇAIS	ESPAÑOL	DEUTSCH
----------	-------------	-------------	----------	---------	---------

FENDER ATTACHMENT

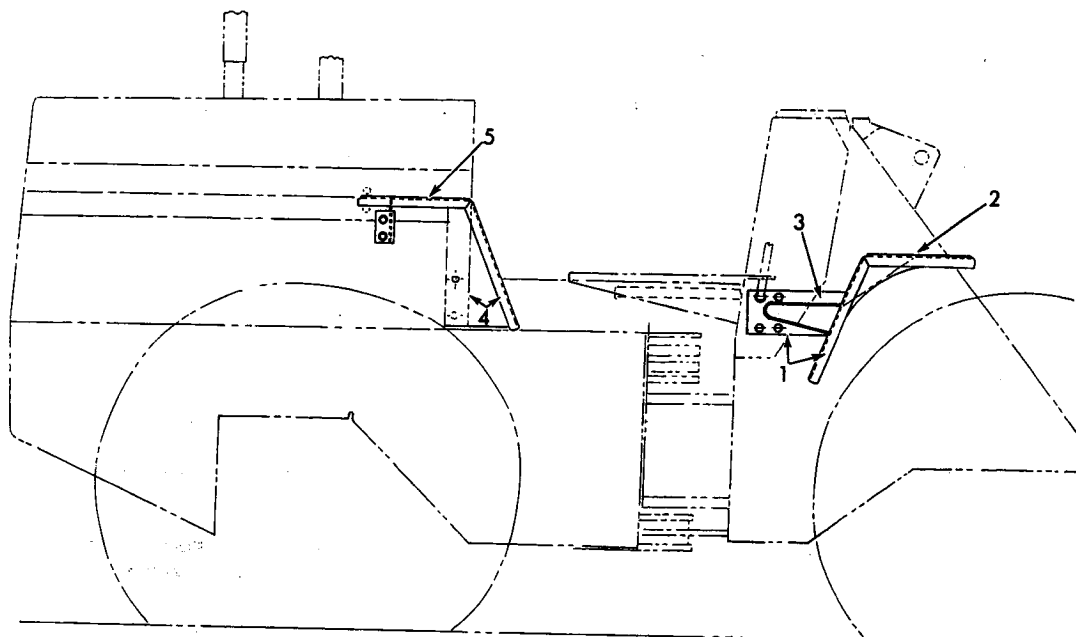

PL-118031

1	1 122 644 C1	FENDER, LEFT HAND FRONT	AILE	GUARDABARRO	
1	1 122 645 C1	FENDER, RIGHT HAND FRONT	AILE	GUARDABARRO	
	24 864 R1	BOLT, 1/2" (6)	BOULON	TORNILLO	
	9 412 230	NUT (6)	ECROU	TUERCA	
	25 555 R1	WASHER (12)	RONDELLE	ARANDELA	
	24 841 R1	BOLT, 3/8" (2)	BOULON	TORNILLO	
2	1 122 650 C1	SHEET (2)	FEUILLE	PLANCHA	
	895 269 C1	ADHESIVE (X)	ADHESIF	ADHESIVO	
3	1 122 649 C1	STRIP (2)	BANDE	TIRA	
	895 269 C1	ADHESIVE (X)	ADHESIF	ADHESIVO	
4	1 122 642 C1	FENDER, LEFT HAND REAR	AILE	GUARDABARRO	
4	1 122 643 C1	FENDER, RIGHT HAND REAR	AILE	GUARDABARRO	
	24 864 R1	BOLT (8)	BOULON	TORNILLO	
	9 412 230	NUT (8)	ECROU	TUERCA	
	25 546 R1	WASHER, TYPE C (X)	RONDELLE	ARANDELA	
	25 555 R1	WASHER, TYPE D (16)	RONDELLE	ARANDELA	
5	1 122 650 C1	SHEET (2)	FEUILLE	PLANCHA	
	895 269 C1	ADHESIVE (X)	ADHESIF	ADHESIVO	

**REFER TO ALPHABETICAL INDEX  
FOR COMPLETE LISTING OF PARTS**

**SUSPENSION**

**1**

**Printed in United States of America.**

## SUSPENSION

REF. NO.	PART NUMBER	DESCRIPTION	FRANÇAIS	ESPAÑOL	DEUTSCH
----------	-------------	-------------	----------	---------	---------

**BOLSTER AND MOUNTING**

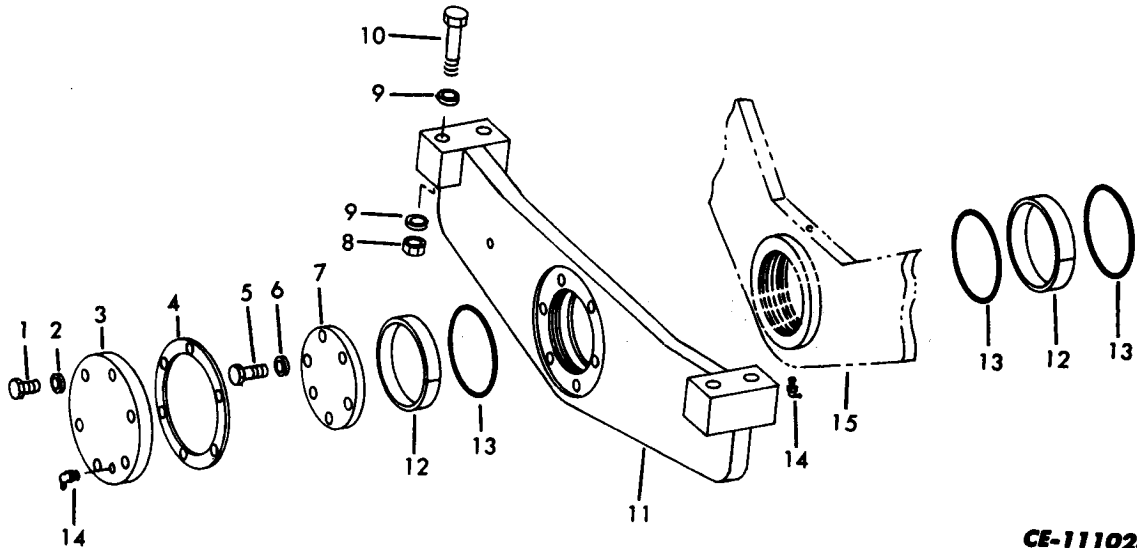

**CE-111023**

1	24 865 R1	BOLT (6)	BOULON	TORNILLO	
2	25 536 R1	WASHER, FLAT (6)	RONDELLE	ARANDELA	
3	934 438 C2	CAP, TRUNNION THRUST	CHAPEAU	TAPA	
4	936 971 C1	SHIM (X)	CALE	LAMINA DE AJUSTE	
5	24 861 R1	BOLT (6)	BOULON	TORNILLO	
6	25 536 R1	WASHER, FLAT (6)	RONDELLE	ARANDELA	
7	934 439 C2	PLATE, THRUST	PLAQUE	PLACA	
8	9 413 983	LOCKNUT (4)	CONTRE-ECROU	CONTRATUERCA	
9	25 538 R1	WASHER, FLAT (8)	RONDELLE	ARANDELA	
10	25 700 R1	BOLT (4)	BOULON	TORNILLO	
11	936 968 C4	PIVOT, AXLE	PIVOT	PIVOTE	
12	940 660 C2	STRIP (2)	BANDE	TIRA	
13	22 760 R1	"O" RING (3)	JOINT TORIQUE	SELLO ANULAR	
14	109 462	FITTING, LUBRICATION (2)	RACCORD	CONEXION	
15		PIVOT PLATE (PART OF REAR FRAME-REFER TO "FRONT AND REAR FRAMES")	PIVOT	PIVOTE	

**REFER TO ALPHABETICAL INDEX  
FOR COMPLETE LISTING OF PARTS**

## WHEELS AND TRACTION

REF. NO.	PART NUMBER	DESCRIPTION	FRANÇAIS	ESPAÑOL	DEUTSCH
----------	-------------	-------------	----------	---------	---------

TIRE AND WHEEL MOUNTING

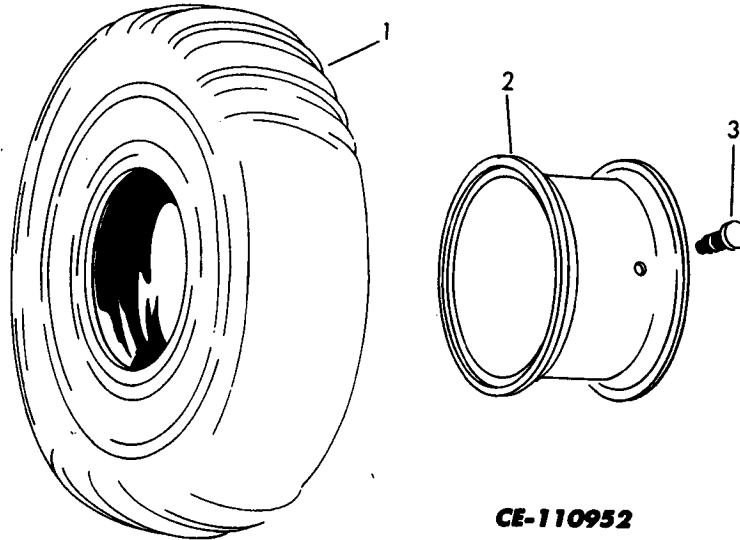

1		TIRE (PURCHASE LOCALLY) (4)	PNEUMATIQUE	NEUMATICO	
2	942 788 C1	WHEEL (USED WITH 18.4 X 24PR10 R4 TIRES) (4)	ROUE	RUEDA	
2	942 789 C1	WHEEL (USED WITH 16.9 X 24PR10 R4 TIRES) (4)	ROUE	RUEDA	
3	27 549 R1	VALVE, RIM (4)	SOUPAPE	VALVULA	

## WHEELS AND TRACTION

REF. NO.	PART NUMBER	DESCRIPTION	FRANÇAIS	ESPAÑOL	DEUTSCH
WHEELS AND MOUNTING					
CS-112767					
1	195 702 H1	RING, LOCK (USED WITH 15.5 X 25 TIRE) (4)	BAGUE	ANILLO	
1	145 394 H1	RING, LOCK (USED WITH 17.5 X 25 TIRE) (4)	BAGUE	ANILLO	
2	195 703 H1	FLANGE (USED WITH 15.5 X 25 TIRE) (4)	BRIDE	BRIDA	
2	302 538 R1	FLANGE (USED WITH 17.5 X 25 TIRE) (4)	BRIDE	BRIDA	
3		TIRE (PURCHASE LOCALLY) (4)	PNEUMATIQUE	NEUMATICO	
4	27 549 R1	VALVE	SOUPAPE	VALVULA	
5	1 120 600 C1	WHEEL (USED WITH 15.5 X 25 TIRES) (4)	ROUE	RUEDA	
5	1 103 604 C1	WHEEL (USED WITH 17.5 X 25 TIRES) (4)	ROUE	RUEDA	
	145 395 H1	"O" RING	JOINT TORIQUE	SELLO ANULAR	
<u>OPTIONAL PARTS</u>					
5	1 120 603 C1	WHEEL (USED WITH 15.5 X 25 TIRES) (4)	ROUE	RUEDA	
5	1 120 602 C1	WHEEL (USED WITH 17.5 X 25 TIRES) (4)	ROUE	RUEDA	

NOT USED ON THIS MACHINE

BODY-BOWL

16

Printed in United States of America.



**REFER TO ALPHABETICAL INDEX  
FOR COMPLETE LISTING OF PARTS**

## MOUNTED EQUIPMENT

REF. NO.	PART NUMBER	DESCRIPTION	FRANÇAIS	ESPAÑOL	DEUTSCH
----------	-------------	-------------	----------	---------	---------

**BOOM AND LINKAGE**

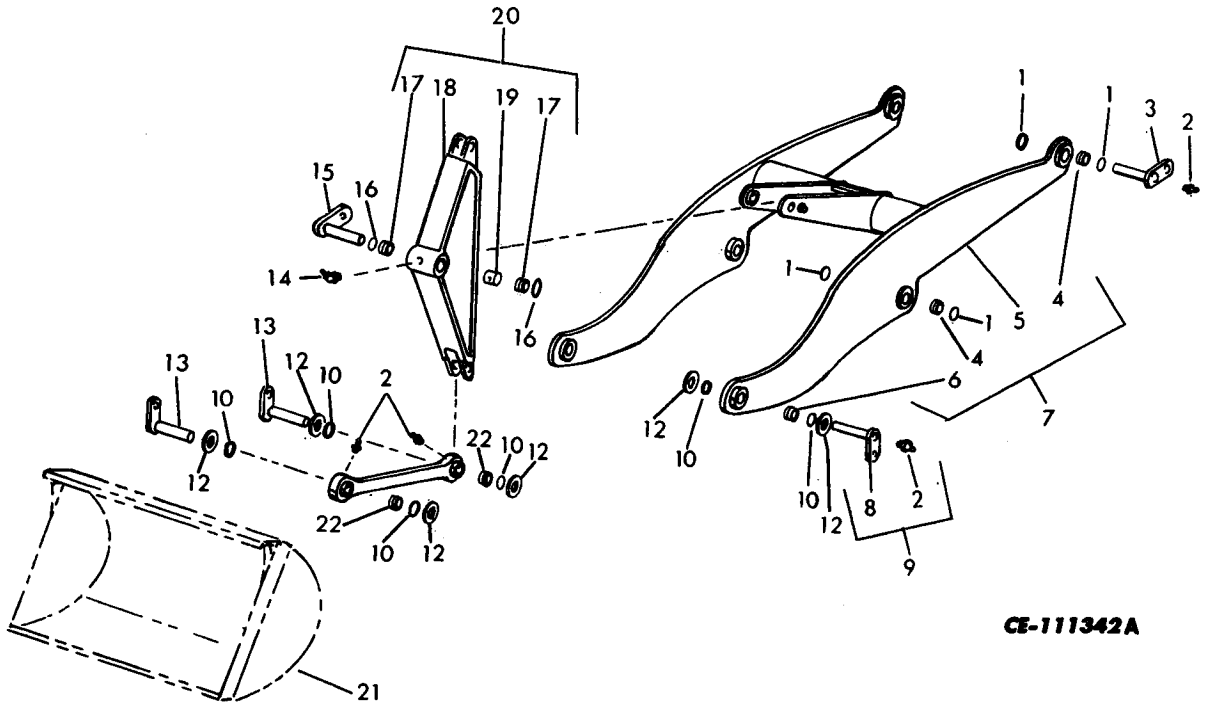

**CE-111342A**

1	1 106 343 C1	SEAL, WIPER (8)	JOINT D'ETAN- CHEITE	SELLO
2	109 461	FITTING, LUBRICATION (6)	RACCORD	CONEXION
3	1 104 962 C1 24 859 R1 932 278 C1	PIN (2) BOLT (2) WASHER (2)	CHEVILLE BOULON RONDELLE	PASADOR TORNILLO ARANDELA
4	1 104 953 C2	BUSHING (4)	DOUILLE	BUJE
5	§	BOOM, WELDED	FLECHE	BRAZO DE CARGA
6	937 960 C3	BUSHING (2)	DOUILLE	BUJE
7	1 106 418 C93	BOOM ASSY. (510) (NOT USED ON UNITS EQUIPPED W/HYDRAULIC KIT ATTACHMENT)	FLECHE	BRAZO DE CARGA
7	1 108 008 C1	BOOM ASSY. (510) (USED ON UNITS EQUIPPED W/HYDRAULIC KIT ATTACHMENT)	FLECHE	BRAZO DE CARGA
7	1 106 422 C92	BOOM ASSY. (515)	FLECHE	BRAZO DE CARGA
8	§	PIN (2)	CHEVILLE	PASADOR

## MOUNTED EQUIPMENT

REF. NO.	PART NUMBER	DESCRIPTION	FRANÇAIS	ESPAÑOL	DEUTSCH
BOOM AND LINKAGE - CONTINUED					
9	939 677 C3 24 859 R1 932 278 C1	PIN ASSY. (2) BOLT (2) WASHER (2)	CHEVILLE BOULON RONDELLE	PASADOR TORNILLO ARANDELA	
10	1 101 747 C1	SEAL, WIPER (8)	JOINT D'ETAN- CHEITE	SELLO	
11	\$	LINK, BUCKET (ORDER LINK ASSY., 1 109 043 C93) (510)	TRINGLE	ESLABON	
11	\$	LINK, BUCKET (ORDER LINK ASSY., 1 108 979 C93) (515)	TRINGLE	ESLABON	
12	1 108 916 C1	SHIM, 1/8" THICK (X)	CALE	LAMINA DE AJUSTE	
12	1 108 917 C1	SHIM, 1/16" THICK (X)	CALE	LAMINA DE AJUSTE	
13	939 838 C3 24 859 R1 932 278 C1	PIN (2) BOLT (2) WASHER (2)	CHEVILLE BOULON RONDELLE	PASADOR TORNILLO ARANDELA	
14	109 461	FITTING, LUBRICATION	RACCORD	CONEXION	
15	939 088 C3 24 884 R1 932 279 C1	PIN BOLT WASHER	CHEVILLE BOULON RONDELLE	PASADOR TORNILLO ARANDELA	
16	1 101 746 C1	SEAL, WIPER (2)	JOINT D'ETAN- CHEITE	SELLO	
17	939 927 C1	BUSHING (2)	DOUILLE	BUJE	
18	\$	LEVER	LEVIER	PALANCA	
19	1 104 045 C1	SPACER, BEARING TUBE	ENTRETOISE	ESPACIADOR	
20	1 103 442 C92	LEVER ASSEMBLY	LEVIER	PALANCA	
21		BUCKET (REFER TO "BUCKET")	BENNE	CUCHARON	
22	937 960 C3	BUSHING (2)	DOUILLE	BUJE	
	1 109 043 C93	LINK ASSY. (CONSISTS OF REF. NOS. 2, 11 AND 22) (REPLACES 944 863 C92) (510)	TRINGLE	ESLABON	
	1 108 979 C93	LINK ASSY. (CONSISTS OF REF. NOS. 2, 11 AND 22) (REPLACES 944 805 C92) (515)	TRINGLE	ESLABON	

## MOUNTED EQUIPMENT

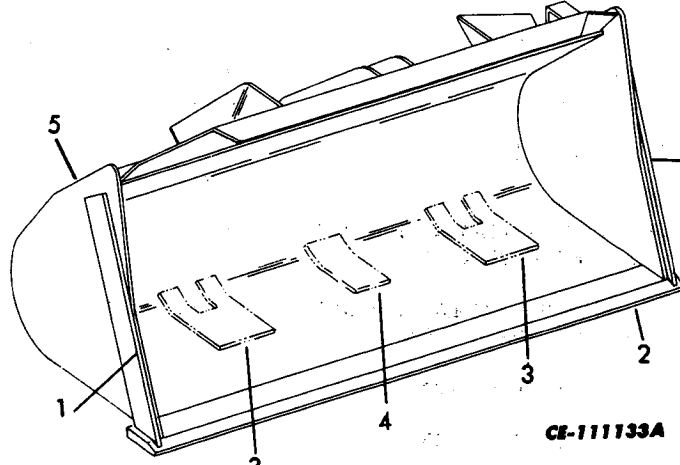
REF. NO.	PART NUMBER	DESCRIPTION	FRANÇAIS	ESPAÑOL	DEUTSCH
BUCKETS					
					
A		SERVICE PARTS FOR 1.25 CUBIC YARDS BUCKET (510)	PIECES	PIEZAS	
B		SERVICE PART FOR 1.50 CUBIC YARDS BUCKET	PIECES	PIEZAS	
C		SERVICE PARTS FOR 1.75 CUBIC YARDS BUCKET	PIECES	PIEZAS	
D		SERVICE PARTS FOR 2.00 CUBIC YARDS BUCKET (515)	PIECES	PIEZAS	
1	1 109 230 C1	BLADE, SIDE CUTTING (A) (REPLACES 942 983 C1) (2)	LAME	CUCHILLA	
1	1 109 204 C1	BLADE, SIDE CUTTING (B) (REPLACES 942 983 C1) (2)	LAME	CUCHILLA	
1	1 109 185 C1	BLADE, SIDE CUTTING (C) (REPLACES 943 069 C1) (2)	LAME	CUCHILLA	
1	1 109 196 C1	BLADE, SIDE CUTTING (D) (REPLACES 943 069 C1) (2)	LAME	CUCHILLA	
2	942 980 C1	EDGE, BLADE (A)	BORD	BORDE	
2	943 013 C1	EDGE, BLADE (B, C, & D)	BORD	BORDE	
3	1 109 188 C1	SUPPORT, SIDE WEAR (A) (REPLACES 942 578 C1) (2)	SUPPORT	SOPORTE	
3	1 109 207 C1	SUPPORT, SIDE WEAR (B) (REPLACES 943 078 C1) (2)	SUPPORT	SOPORTE	
3	1 109 187 C1	SUPPORT, SIDE WEAR (C) (REPLACES 1 102 141 C1) (2)	SUPPORT	SOPORTE	
3	1 109 198 C1	SUPPORT, SIDE WEAR (D) (REPLACES 1 102 155 C1) (2)	SUPPORT	SOPORTE	

## MOUNTED EQUIPMENT

REF. NO.	PART NUMBER	DESCRIPTION	FRANÇAIS	ESPAÑOL	DEUTSCH
BUCKETS - CONTINUED					
4	942 579 C1	SUPPORT, CENTER WEAR (A) S/N # AND BELOW	SUPPORT	SOPORTE	
4	943 077 C1	SUPPORT, CENTER WEAR (B) S/N # AND BELOW	SUPPORT	SOPORTE	
4	1 102 142 C1	SUPPORT, CENTER WEAR (C) S/N # AND BELOW	SUPPORT	SOPORTE	
4	1 102 156 C1	SUPPORT, CENTER WEAR (D) S/N # AND BELOW	SUPPORT	SOPORTE	
5		BUCKET ASSY. (SEE NOTE)	BENNE	CUCHARON	
NOTE - ORDER ON MACHINE ORDER FORM.					

## MOUNTED EQUIPMENT

REF. NO.	PART NUMBER	DESCRIPTION	FRANÇAIS	ESPAÑOL	DEUTSCH
----------	-------------	-------------	----------	---------	---------

**BOLT-ON CUTTING EDGE ATTACHMENT**

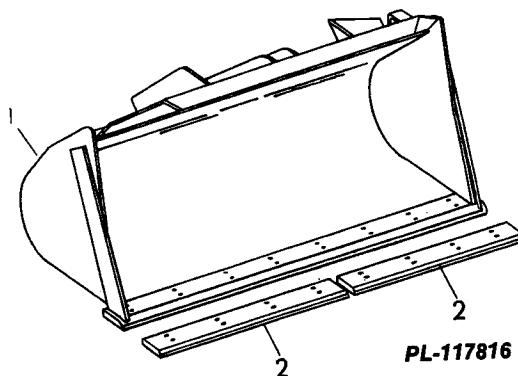

SERVICE PARTS FOR BOLT-ON CUTTING EDGE (NOT USED ON UNITS EQUIPPED WITH TEETH ATTACHMENT OR 1.25 CU. YD. BUCKET)

PIECES

PIEZAS

1		BUCKET (REFER TO "BUCKETS")	BENNE	CUCHARON
2	1 123 212 C1	BLADE (2)	LAME	CUCHILLA
	28 070 R1	BOLT (16)	BOULON	TORNILLO
	25 526 R1	NUT (16)	ECROU	TUERCA

**BUCKET TOOTH ATTACHMENT  
(NOT USED ON UNITS EQUIPPED WITH MULTI-PURPOSE BUCKET)**

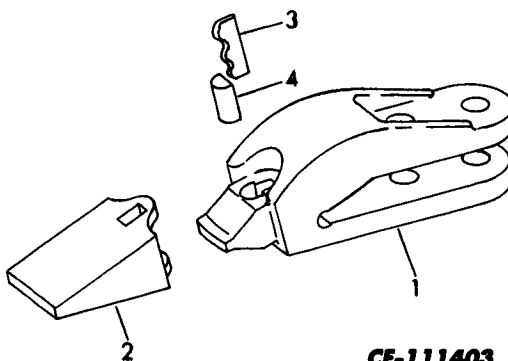

1	1 107 996 C1	ADAPTER TOOTH (8)	RACCORD	ADAPTADOR
	24 866 R1	BOLT (16)	BOULON	TORNILLO
9	412 230	NUT (16)	ECROU	TUERCA
	25 546 R1	WASHER, FLAT (16)	RONDELLE	ARANDELA
2	620 834 C1	TOOTH, POINT (8)	DENT	DIENTE
3	620 835 C1	PIN, (8)	CHEVILLE	PASADOR
4	620 833 C1	PLUG, RUBBER (8)	BOUCHON	TAPON

# MOUNTED EQUIPMENT

REF. NO.	PART NUMBER	DESCRIPTION	FRANÇAIS	ESPAÑOL	DEUTSCH
----------	-------------	-------------	----------	---------	---------

**MULTI-PURPOSE BUCKET ATTACHMENT**

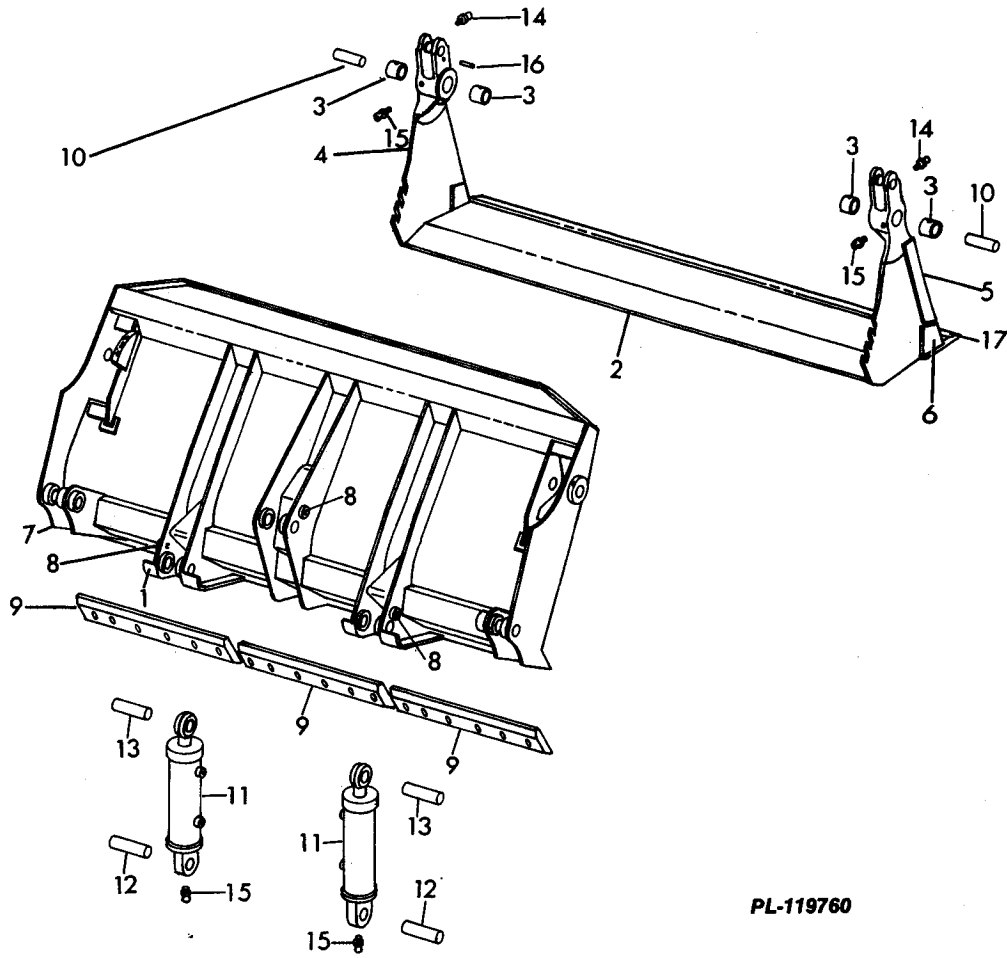

PL-119760

1	1 108 668 C1	SUPPORT (4)	SUPPORT	SOPORTE	
2	1 108 633 C2	SUPPORT	SUPPORT	SOPORTE	
3	620 747 C1	BUSHING (4)	DOUILLE	BUJE	
4	§	CLAM (ORDER BUCKET, 1 120 122 C92) (510)	DEMI-COQUILLE	ALMEJA	
4	§	CLAM (ORDER BUCKET, 1 120 124 C92) (515)	DEMI-COQUILLE	ALMEJA	
5	663 954 C1	BLADE (2)	LAME	CUCHILLA	
6	663 943 C1	CORNER (LH)	COIN	ESQUINERO	
6	663 944 C1	CORNER (RH)	COIN	ESQUINERO	
7	§	BLADE (ORDER BUCKET, 1 120 122 C92) (510)	LAME	CUCHILLA	

## MOUNTED EQUIPMENT

REF. NO.	PART NUMBER	DESCRIPTION	FRANÇAIS	ESPAÑOL	DEUTSCH
MULTI-PURPOSE BUCKET ATTACHMENT - CONTINUED					
7	\$	BLADE (ORDER BUCKET, 1 120 124 C92) (515)	LAME	CUCHILLA	
8	932 050 C1	BOSS, PINLOCK (3)	PORTEE	CUBO	
9	1 108 678 C1 653 065 C1 25 537 R1 25 528 R1	BLADE, CUTTING EDGE (6 HOLE) (3) BOLT (18) WASHER (18) NUT (18)	LAME BOULON RONDELLE ECROU	CUCHILLA TORNILLO ARANDELA TUERCA	
9	1 122 688 C1 653 065 C1 25 537 R1 25 528 R1	BLADE, CUTTING EDGE (8 HOLE) (2) BOLT (16) WASHER (16) NUT (16)	LAME BOULON RONDELLE ECROU	CUCHILLA TORNILLO ARANDELA TUERCA	
10	626 650 C1 24 867 R1 9 412 230	PIN (2) BOLT (2) NUT (2)	CHEVILLE BOULON ECROU	PASADOR TORNILLO TUERCA	
11		CYLINDER, CLAM (REFER TO "CYLINDER, MULTI-PURPOSE BUCKET") (2) 444 689 PLUG, PIPE, 1/8"	CYLINDRE  BOUCHON	CILINDRO  TAPON	
12	626 650 C1 24 867 R1 9 412 230	PIN (2) BOLT (2) NUT (2)	CHEVILLE BOULON ECROU	PASADOR TORNILLO TUERCA	
13	620 820 C1 24 869 R1 9 412 230	PIN (2) BOLT (2) NUT (2)	CHEVILLE BOULON ECROU	PASADOR TORNILLO TUERCA	
14	109 461	FITTING, GREASE (2)	RACCORD	CONEXION	
15	126 152	FITTING, GREASE (4)	RACCORD	CONEXION	
16	617 057 R1	PIN, COILED SPRING	CHEVILLE	PASADOR	
17	1 108 636 C1	BLADE	LAME	CUCHILLA	
	1 120 122 C92	BUCKET ASSY. (510) (CONSISTS OF REF. NOS. 1 THRU 10 AND 17)	BENNE	CUCHARON	
	1 120 124 C92	BUCKET ASSY. (515) (CONSISTS OF REF. NOS. 1 THRU 10 AND 17)	BENNE	CUCHARON	
	661 064 C1	PRODUCT-GRAPHIC	EMBLEME	CALCOMANIA	
	1 090 822 R1	PRODUCT-GRAPHIC	EMBLEME	CALCOMANIA	
<u>OPTIONAL PARTS</u>					
16	17 132 R1	PIN	CHEVILLE	PASADOR	



## MOUNTED EQUIPMENT

REF. NO.	PART NUMBER	DESCRIPTION	FRANÇAIS	ESPAÑOL	DEUTSCH
----------	-------------	-------------	----------	---------	---------

HOSE AND TUBING (MULTI-PURPOSE BUCKET)

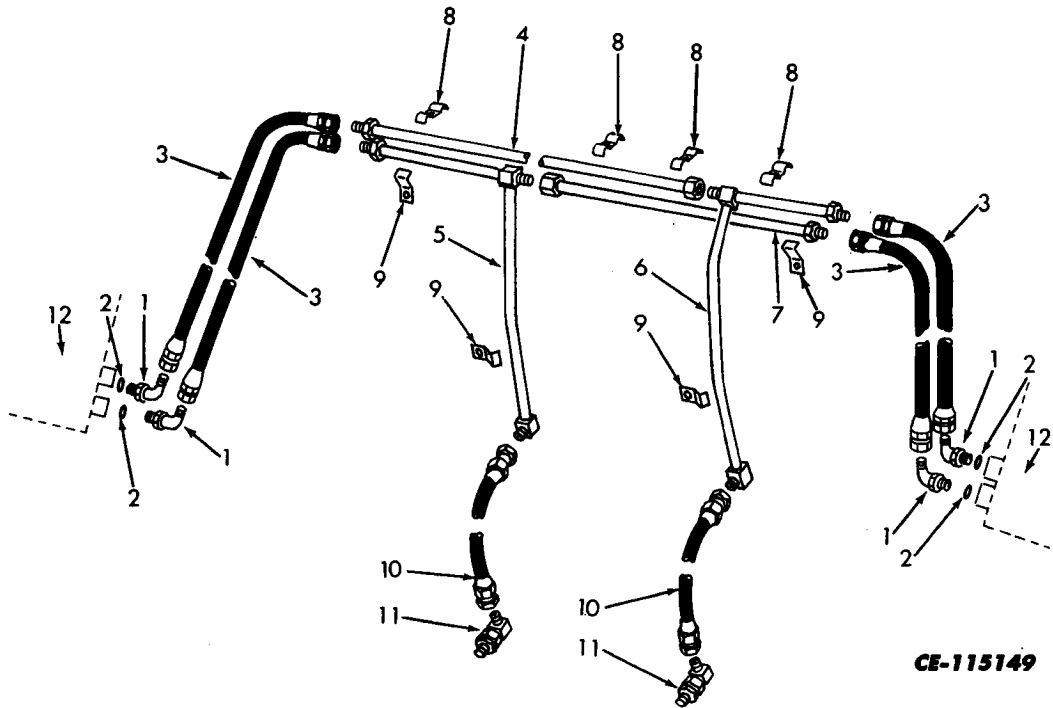

1	9 410 977	ELBOW (4)	COUDE	CODO	
2	570 828 R1	"0" RING (4)	JOINT TORIQUE	SELLO ANULAR	
3	134 843 H1	HOSE (4)	TUYAU	MANGUERA	
4	1 108 677 C1	TUBE	TUBE	TUBO	
5	1 108 674 C1	TUBE	TUBE	TUBO	
6	1 108 673 C1	TUBE	TUBE	TUBO	
7	1 108 675 C1	TUBE	TUBE	TUBO	
8	877 928 C1 25 534 R1 9 413 979	CLAMP (4) WASHER (4) NUT (4)	COLLIER RONDELLE ECROU	GRAMPA ARANDELA TUERCA	
9	628 307 C1 25 534 R1 9 413 979	CLAMP (4) WASHER (4) NUT (4)	COLLIER RONDELLE ECROU	GRAMPA ARANDELA TUERCA	
10	134 794 H1	HOSE (2)	TUYAU	MANGUERA	
11	1 108 002 C1	ELBOW (2)	COUDE	CODO	

## MOUNTED EQUIPMENT

REF. NO.	PART NUMBER	DESCRIPTION	FRANÇAIS	ESPAÑOL	DEUTSCH
		HOSE AND TUBING (MULTI-PURPOSE BUCKET) - CONTINUED			
12		CYLINDER (SEE "CYLINDER, MULTI- PURPOSE BUCKET") (2)	CYLINDRE	CILINDRO	
		VALVE, DUMP SPEED (510) (LISTED AND ILLUSTRATED IN "HYDRAULIC PIPING (510)" IN SECTION 10)	SOUPAPE	VALVULA	
		VALVE, DUMP SPEED (515) (LISTED AND ILLUSTRATED IN "HYDRAULIC PIPING (515)" IN SECTION 10)	SOUPAPE	VALVULA	

## MOUNTED EQUIPMENT

RÉF. NO.	PART NUMBER	DESCRIPTION	FRANÇAIS	ESPAÑOL	DEUTSCH
-------------	----------------	-------------	----------	---------	---------

CYLINDER MULTI-PURPOSE BUCKET

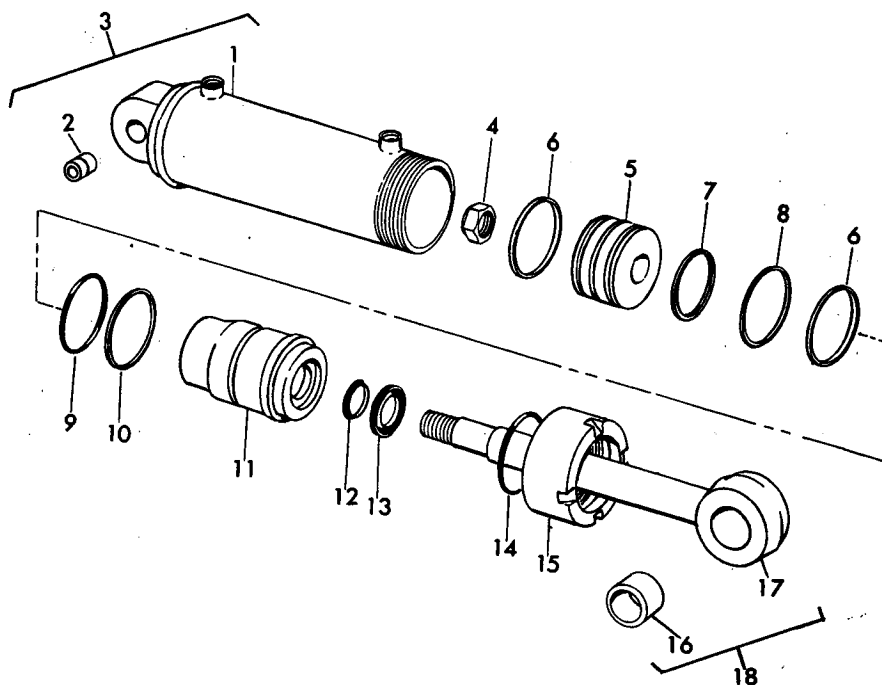

CE-115160

1	124 064 C91	CYLINDER ASSEMBLY (3") (REPLACES 1 108 626 C91) (CONSISTS OF THE FOLLOWING PARTS -	CYLINDRE	CILINDRO
1	\$	CYLINDER	CYLINDRE	CILINDRO
2	620 751 C1	BUSHING	DOUILLE	BUJE
3	1 108 617 C1	CYLINDER ASSEMBLY	CYLINDRE	CILINDRO
4	1 120 595 C1	NUT	ECROU	TUERCA
5	936 372 C1	PISTON	PISTON	PISTON
6	387 374 R1	RING, WEAR (2)	BAGUE	ANILLO
7	383 017 R1	RING, INNER SEAL	BAGUE	ANILLO
8	387 373 R1	SEAL, PISTON	JOINT D'ETAN- CHEITE	SELLO
9	876 092 C1	"O" RING	JOINT TORIQUE	SELLO ANULAR
10	387 370 R1	RING, BACK-UP	BAGUE	ANILLO
11	936 275 C2	GLAND	PRESSE-ETOUPE	PRENSAESTOPAS
12	119 203 C1	SEAL, ROD	JOINT D'ETAN- CHEITE	SELLO

## MOUNTED EQUIPMENT

REF. NO.	PART NUMBER	DESCRIPTION	FRANÇAIS	ESPAÑOL	DEUTSCH
CYLINDER MULTI-PURPOSE BUCKET - CONTINUED					
13	403 460 R1	SEAL, ROD WIPER	JOINT D'ETAN- CHEITE	SELLO	
14	384 250 R1	"O" RING	JOINT TORIQUE	SELLO ANULAR	
15	940 678 C1	CAP	CHAPEAU	TAPA	
16	653 125 C1	BUSHING	DOUILLE	BUJE	
17	1 108 620 C2	ROD	TIGE	VARILLA	
18	1 108 625 C2	ROD ASSEMBLY	TIGE	VARILLA	
<u>OPTIONAL PARTS</u>					
17	1 108 623 C2	ROD	TIGE	VARILLA	

## MOUNTED EQUIPMENT

REF. NO.	PART NUMBER	DESCRIPTION	FRANÇAIS	ESPAÑOL	DEUTSCH
----------	-------------	-------------	----------	---------	---------

MULTI-PURPOSE BUCKET ATTACHMENT  
(INDICATOR) (515)

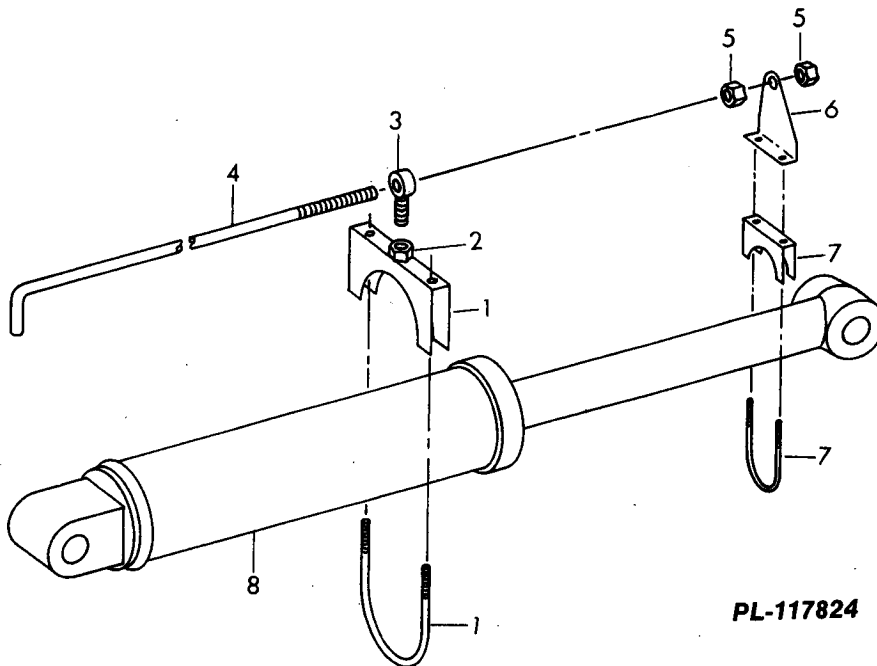

PL-117824

1	123 739 C91	INDICATOR ASSEMBLY (515) (CONSISTS OF ITEMS 1 THRU 7-	INDICATEUR	INDICADOR
1	123 708 C1	CLAMP	COLLIER	GRAMPA
2	25 960 R1	NUT	ECROU	TUERCA
3	620 797 C1	EYE, ROD END	OEIL	OJO
4	620 796 C1	ROD, INDICATOR	TIGE	VARILLA
5	25 522 R1	NUT (2)	ECROU	TUERCA
6	123 707 C1	SUPPORT	SUPPORT	SOPORTE
7	129 604 H1	CLAMP	COLLIER	GRAMPA
8		CYLINDER, BUCKET (REFER TO "BUCKET CYLINDER")	CYLINDRE	CILINDRO
1	124 147 C1	DECAL, INDICATOR (ENGLISH)	EMBLEME	CALCOMANIA
1	124 148 C1	DECAL, INDICATOR (FRENCH)	EMBLEME	CALCOMANIA
1	124 146 C1	DECAL, INDICATOR (SPANISH)	EMBLEME	CALCOMANIA

## MOUNTED EQUIPMENT

REF. NO.	PART NUMBER	DESCRIPTION	FRANÇAIS	ESPAÑOL	DEUTSCH
----------	-------------	-------------	----------	---------	---------

MULTI-PURPOSE BUCKET ATTACHMENT  
(INDICATOR) (510)

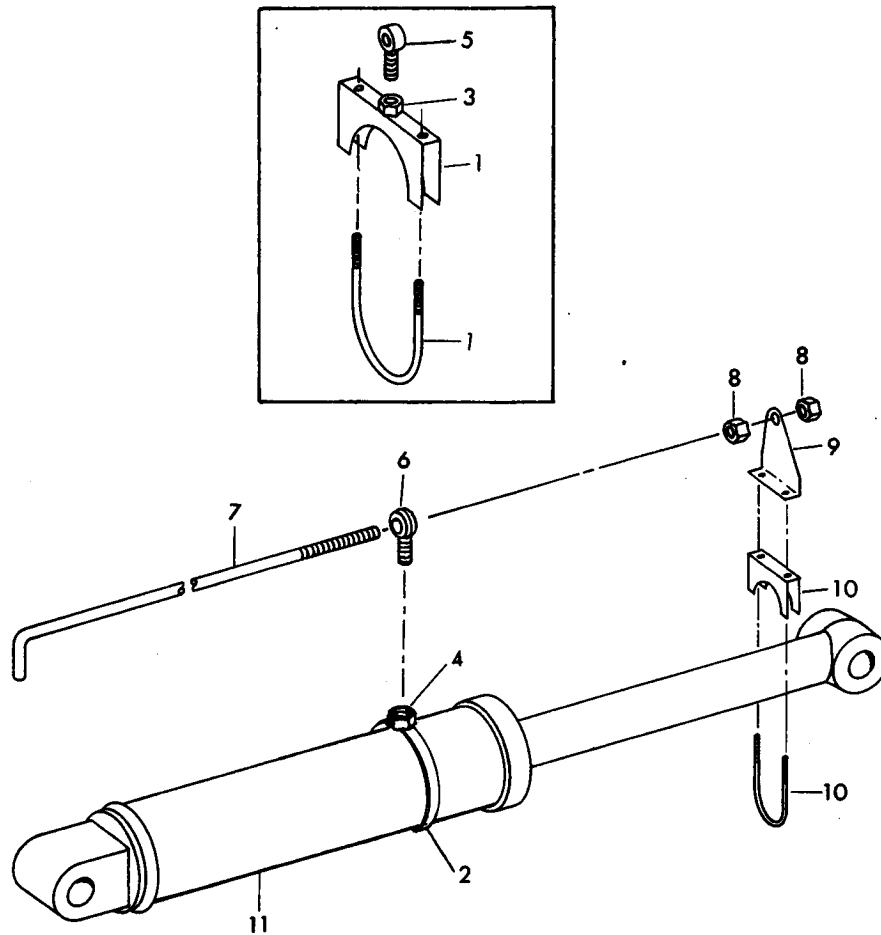

**PL-118026**

1	1 123 737 C92	INDICATOR ASSEMBLY (CONSISTS OF ITEMS 2 THRU 10 EXCEPT 1, 3 & 5 -	INDICATEUR	INDICADOR
1	1 123 721 C1	CLAMP (USED WITH BUCKET CYLINDER, 943 046 C94)	COLLIER	GRAMPA
2	1 124 572 C1	CLAMP (USED WITH BUCKET CYLINDER, 1 123 587 C91)	COLLIER	GRAMPA
	24 841 R1	BOLT	BOULON	TORNILLO
	25 522 R1	NUT	ECROU	TUERCA
3	25 960 R1	NUT (USED WITH CLAMP, 1 123 721 C1)	ECROU	TUERCA
4	25 922 R1	NUT (USED WITH CLAMP, 1 124 572 C1)	ECROU	TUERCA
5	620 797 C1	EYE, ROD END (USED WITH CLAMP, 1 123 721 C1)	OEIL	OJO

## MOUNTED EQUIPMENT

REF. NO.	PART NUMBER	DESCRIPTION	FRANÇAIS	ESPAÑOL	DEUTSCH
MULTI-PURPOSE BUCKET ATTACHMENT - CONTINUED (INDICATOR) (510)					
6	285 150 R1	EYE, ROD END (USED WITH CLAMP, 1 124 572 C1)	OEIL	OJO	
7	620 796 C1	ROD, INDICATOR	TIGE	VARILLA	
8	25 522 R1	NUT (2)	ECROU	TUERCA	
9	1 123 720 C1	SUPPORT	SUPPORT	SOPORTE	
10	163 071 H1	CLAMP	COLLIER	GRAMPA	
11		CYLINDER, BUCKET (REFER TO "BUCKET CYLINDER")	CYLINDRE	CILINDRO	
	1 124 147 C1	DECAL, INDICATOR (ENGLISH)	EMBLEME	CALCOMANIA	
	1 124 148 C1	DECAL, INDICATOR (FRENCH)	EMBLEME	CALCOMANIA	
	1 124 146 C1	DECAL, INDICATOR (SPANISH)	EMBLEME	CALCOMANIA	

## MOUNTED EQUIPMENT

REF. NO.	PART NUMBER	DESCRIPTION	FRANÇAIS	ESPAÑOL	DEUTSCH
----------	-------------	-------------	----------	---------	---------

BUCKET TOOTH ATTACHMENT  
(USED ONLY ON UNITS EQUIPPED WITH MULTI-PURPOSE BUCKET)

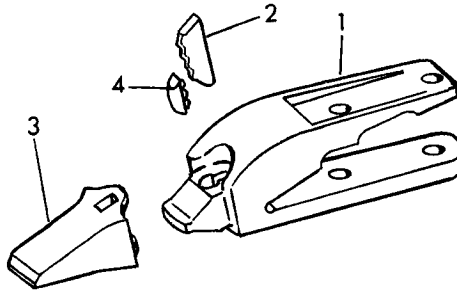

**CE-113983 A**

1	663 938 C1 24 892 R1 24 893 R1 25 529 R1	ADAPTER, TOOTH (8) BOLT, 3-1/2" (8) BOLT, 3" (8) NUT (16)	RACCORD BOULON BOULON ECROU	ADAPTADOR TORNILLO TORNILLO TUERCA
2	620 835 C1	PIN (8)	CHEVILLE	PASADOR
3	620 834 C1	TOOTH, POINT, 4-7/8", (8)	DENT	DIENTE
3	626 102 C1	TOOTH, POINT, 5-3/4", (8)	DENT	DIENTE
4	620 833 C1	PLUG, RUBBER (8)	BOUCHON	TAPON





Printed in United States of America.

**NUMERICAL INDEX**

# NUMERICAL INDEX

PART NUMBER	PAGE No.	PART NUMBER	PAGE No.	PART NUMBER	PAGE No.	PART NUMBER	PAGE No.
76 DS	4 - 13	25 055 H1	13 - 11	44 464 DA	12 - 5	119 059 H1	12 - 25
HA 932	12 - 25	25 228 R1	7 - 21	49 464 DA	12 - 2	119 097	13 - 34
HA 1 440	5 - 7	25 228 R1	10 - 19	49 464 DA	12 - 7	119 203 C1	17 - 11
HA 1 441	5 - 7	25 480 R1	6 - 8	50 212 VA	7 - 42	120 214	13 - 10
HA 1 445	5 - 7	25 501 R1	10 - 74	52 843 V	7 - 46	120 278	13 - 34
HA 1 446	5 - 7	25 510 R1	12 - 18	55 152 C1	5 - 6	120 322	13 - 34
13 390 O	7 - 28	25 510 R1	12 - 20	58 209 DA	12 - 5	120 361	8 - 53
13 396 OC	7 - 28	25 520 R1	13 - 10	62 692 C91	9 - 5	120 367	10 - 38
FGH15 710	10 - 64	25 522 R1	5 - 5	62 693 C1	9 - 5	120 380	13 - 38
FGH15 711	10 - 63	25 522 R1	8 - 2	65 419 C1	2 - 2	121 552 C1	11 - 5
FGH15 712	10 - 63	25 522 R1	17 - 13	65 421 C2	2 - 2	121 608 C1	11 - 2
17 067 R1	7 - 18	25 522 R1	17 - 15	65 422 C1	2 - 2	121 624 C1	11 - 5
17 132 R1	17 - 8	25 527 R1	4 - 3	66 128 C2	7 - 42	121 741	10 - 39
FGH17 732	9 - 11	25 527 R1	10 - 39	70 571 C1	13 - 21	122 511 H1	5 - 8
18 452 R1	8 - 62	25 527 R1	10 - 62	85 037 R1	13 - 40	125 258	5 - 4
18 452 R1	8 - 63	25 534 R1	4 - 10	96 775 R1	13 - 11	126 152	10 - 28
19 531 R1	10 - 70	25 534 R1	4 - 11	102 818 H1	10 - 63	126 152	10 - 35
19 619 R91	7 - 50	25 534 R1	4 - 12	103 320	10 - 14	126 152	10 - 37
19 619 R91	7 - 53	25 534 R1	7 - 37	103 320	10 - 15	126 152	10 - 38
19 619 R91	7 - 54	25 534 R1	8 - 2	103 320	10 - 19	126 152	10 - 63
19 723 R1	7 - 42	25 536 R1	4 - 13	103 320	10 - 20	126 152	17 - 6
19 904 R1	7 - 11	25 536 R1	7 - 32	103 321	5 - 5	127 577 H1	10 - 57
20 513 R1	10 - 29	25 536 R1	7 - 37	103 362	10 - 39	129 083 R1	7 - 3
20 513 R1	10 - 31	25 536 R1	7 - 40	103 373	4 - 10	129 570 H1	7 - 11
20 513 R1	10 - 33	25 536 R1	7 - 46	103 373	4 - 11	129 604 H1	17 - 13
20 513 H1	10 - 36	25 536 R1	9 - 6	103 373	4 - 12	130 801 H1	10 - 38
20 614 R1	4 - 10	25 536 R1	14 - 2	103 374	10 - 39	131 486	10 - 10
20 614 R1	4 - 12	25 537 R1	7 - 31	103 385	4 - 3	131 486	10 - 12
20 911 R91	13 - 37	25 537 R1	7 - 36	103 385	4 - 13	132 908	12 - 10
20 969 R1	10 - 57	25 537 R1	7 - 39	103 494	12 - 25	134 566	8 - 54
20 990 R1	12 - 31	25 538 R1	14 - 2	103 647	6 - 4	134 794 H1	17 - 9
21 040 R1	10 - 14	25 540 R1	7 - 54	104 036	12 - 25	134 843 H1	17 - 9
21 040 R1	10 - 15	25 544 R1	9 - 5	104 461	9 - 3	135 096 H1	7 - 6
21 040 R1	10 - 20	25 547 R1	12 - 18	105 104	12 - 6	135 764 H1	7 - 50
21 252 R1	10 - 74	25 547 R1	12 - 20	105 404	12 - 3	135 764 H1	7 - 51
21 468 R1	7 - 47	25 550 R1	7 - 31	105 404	12 - 4	135 764 H1	7 - 52
21 472 R1	7 - 45	25 550 R1	7 - 36	105 496 H	7 - 45	138 084	4 - 10
22 259 V	7 - 53	25 550 R1	7 - 39	105 497 H	7 - 45	138 086	4 - 13
22 357 R1	10 - 47	25 551 R1	4 - 4	105 503 H	7 - 45	139 037 H1	7 - 49
22 357 R1	10 - 55	25 632 R1	5 - 3	106 699 C91	12 - 30	140 483 H	7 - 22
22 357 R1	10 - 69	25 700 R1	14 - 2	107 636 C2	8 - 9	140 483 H	9 - 5
22 401 R1	10 - 56	25 758 R1	4 - 11	107 755 H	12 - 9	141 453 H1	13 - 34
22 412 R1	7 - 10	25 878 R1	9 - 4	109 311 H	13 - 20	142 533 H1	13 - 3
22 760 R1	14 - 2	25 922 R1	17 - 14	109 311 H	13 - 39	143 606 H1	12 - 24
22 778 H1	10 - 22	25 933 R1	5 - 2	109 461	4 - 2	144 068 H1	5 - 4
22 778 R1	10 - 24	25 960 R1	17 - 13	109 461	5 - 3	145 338 H1	4 - 6
23 060 R1	13 - 41	25 960 R1	17 - 14	109 461	7 - 51	145 339 H1	4 - 6
23 221 R1	13 - 17	26 030 R1	12 - 25	109 461	10 - 30	145 339 H1	4 - 7
23 908 R1	10 - 66	26 030 R1	12 - 27	109 461	10 - 32	145 394 H1	15 - 3
24 839 R1	7 - 37	26 110 R1	4 - 4	109 461	10 - 35	145 597	5 - 3
24 840 R1	7 - 21	26 719 R1	7 - 31	109 461	10 - 37	146 647 C1	7 - 40
24 846 R1	12 - 25	26 719 R1	7 - 36	109 461	17 - 2	146 648 C1	7 - 46
24 861 R1	7 - 32	26 719 R1	7 - 39	109 461	17 - 3	148 074 R1	13 - 40
24 861 R1	7 - 37	27 122 R1	12 - 27	109 461	17 - 8	148 344	6 - 9
24 861 R1	7 - 40	27 549 R1	15 - 2	109 462	7 - 2	148 603 H1	10 - 70
24 861 R1	7 - 44	27 549 R1	15 - 3	109 462	9 - 5	150 776 C91	7 - 6
24 861 R1	7 - 45	27 725 R1	6 - 3	109 462	9 - 6	152 881 H	13 - 30
24 861 R1	9 - 6	27 725 R1	6 - 6	109 462	14 - 2	153 619 C91	10 - 43
24 861 R1	14 - 2	27 727 R1	11 - 2	109 961	10 - 30	153 619 C91	10 - 51
24 862 R1	5 - 2	27 748 R1	7 - 55	110 146 R91	7 - 50	153 619 C91	10 - 66
24 862 R1	7 - 45	27 773 R1	13 - 6	110 146 R91	7 - 51	153 619 C91	10 - 67
24 862 R1	7 - 46	27 773 R1	13 - 24	110 146 R91	7 - 52	153 619 C91	10 - 68
24 862 R1	7 - 55	27 788 R1	10 - 22	110 146 R91	7 - 53	155 322 H1	12 - 3
24 865 R1	5 - 3	27 788 R1	10 - 25	112 877	12 - 5	155 332 H1	12 - 5
24 865 R1	14 - 2	27 792 R1	10 - 9	114 494	10 - 10	155 332 H1	12 - 7
24 873 R1	7 - 41	27 830 R1	8 - 62	114 494	10 - 12	156 228 C91	9 - 5
24 879 R1	7 - 42	27 830 R1	8 - 63	114 495	5 - 8	157 927 H2	10 - 9
24 880 R1	7 - 32	27 833 R1	10 - 11	114 496	10 - 17	157 927 H2	10 - 10
24 880 R1	7 - 37	27 912 R1	7 - 17	114 496	10 - 21	158 395 H1	12 - 26
24 880 R1	7 - 40	27 912 R1	7 - 18	114 620 C1	7 - 41	158 395 H1	12 - 27
24 883 R1	7 - 31	35 505 C6	7 - 46	114 621 C1	7 - 44	160 508	13 - 38
24 883 R1	7 - 36	36 092 D	12 - 30	114 622 C1	7 - 44	163 071 H1	17 - 15
24 883 R1	7 - 39	36 092 D	12 - 31	114 787	4 - 3	163 135 H1	6 - 10
24 890 R1	5 - 3	42 755 D	4 - 2	115 224	12 - 31	165 821 R1	7 - 49
24 894 R1	7 - 4	44 150	12 - 30	116 538	4 - 3	165 823 R1	7 - 49

# NUMERICAL INDEX

PART NUMBER	PAGE No.	PART NUMBER	PAGE No.	PART NUMBER	PAGE No.	PART NUMBER	PAGE No.
166 835 H1	12 - 20	262 755 R1	6 - 5	307 916 R1	10 - 47	364 840 R1	10 - 24
167 521 H1	7 - 4	264 681 R1	7 - 46	307 916 R1	10 - 55	364 885 R1	10 - 43
171 480 H1	10 - 16	267 743 C1	9 - 7	307 916 R1	10 - 69	364 885 R1	10 - 44
171 480 H1	10 - 17	269 635 R91	12 - 30	309 017 R1	12 - 8	364 885 R1	10 - 51
171 480 H1	10 - 21	273 361 R1	12 - 13	309 018 R1	12 - 8	364 885 R1	10 - 52
171 481 H1	10 - 16	273 361 R1	12 - 14	309 019 R1	12 - 8	365 480 C91	5 - 3
171 481 H1	10 - 19	273 361 R1	12 - 15	309 107 R1	10 - 2	365 885 R1	10 - 52
171 482 H1	10 - 17	273 361 R1	12 - 16	310 850 R1	10 - 9	368 269 R1	7 - 6
171 482 H1	10 - 21	273 512 R2	6 - 3	311 388 R91	8 - 32	368 269 R1	7 - 8
172 577 H2	10 - 45	273 512 R2	6 - 6	311 388 R91	8 - 38	368 269 R1	7 - 9
172 577 H2	10 - 53	273 512 R2	6 - 7	311 391 R91	8 - 32	368 269 R1	7 - 11
172 832 H1	12 - 30	273 560	8 - 64	311 391 R91	8 - 38	368 269 R1	7 - 31
173 849 H1	8 - 3	274 085 R91	13 - 33	317 283 C1	8 - 32	368 269 R1	7 - 34
175 847 H1	10 - 69	277 251	6 - 5	317 283 C1	8 - 38	368 269 R1	7 - 35
176 749 H1	8 - 62	278 925 R2	12 - 19	317 783 R1	12 - 10	368 269 R1	7 - 36
176 749 H1	8 - 63	279 025	12 - 16	324 490 R91	7 - 24	368 269 R1	7 - 37
179 816	10 - 14	279 025 R91	6 - 10	326 078 R1	13 - 34	368 269 R1	7 - 39
179 816	10 - 15	279 025 R91	12 - 13	326 089 R1	10 - 63	368 269 R1	10 - 20
181 339 H1	13 - 33	279 025 R91	12 - 14	327 080 R91	10 - 42	368 269 R1	10 - 43
183 135 H2	8 - 8	279 025 R91	12 - 15	327 080 R91	10 - 50	368 269 R1	10 - 44
187 849	11 - 4	279 025 R91	12 - 16	327 080 R91	10 - 66	368 269 R1	10 - 45
188 393 R1	13 - 37	279 025 R91	12 - 17	333 710 R91	12 - 19	368 269 R1	10 - 46
188 395 R1	12 - 31	281 800 C92	12 - 25	333 710 R91	12 - 20	368 269 R1	10 - 47
188 638 H1	10 - 47	281 800 C92	12 - 27	336 903 R91	7 - 26	368 269 R1	10 - 51
188 638 H1	10 - 55	283 172 R1	10 - 2	338 814 R91	8 - 64	368 269 R1	10 - 52
191 880	13 - 38	283 172 R1	10 - 4	338 896 R1	8 - 64	368 269 R1	10 - 53
192 807 H1	10 - 15	283 172 R1	10 - 6	343 700 R1	10 - 2	368 269 R1	10 - 54
192 807 H1	10 - 16	285 150 R1	17 - 15	343 700 R1	10 - 3	368 269 R1	10 - 55
192 807 H1	10 - 20	285 724 R1	8 - 40	343 700 R1	10 - 6	368 269 R1	10 - 63
192 807 H1	10 - 21	289 506 R1	7 - 45	343 906 R1	10 - 42	368 269 R1	10 - 66
192 807 H1	10 - 23	290 045 R1	10 - 2	343 906 R1	10 - 43	368 269 R1	10 - 67
192 807 H1	10 - 25	290 045 R1	10 - 4	343 906 R1	10 - 47	368 269 R1	10 - 68
192 807 H1	10 - 26	290 045 R1	10 - 6	343 906 R1	10 - 50	368 269 R1	10 - 70
193 067	11 - 5	290 045 R1	10 - 42	343 906 R1	10 - 51	369 384 R1	4 - 6
193 653 R1	13 - 11	290 045 R1	10 - 50	343 906 R1	10 - 55	369 384 R1	4 - 7
195 029	8 - 53	290 045 R1	10 - 65	343 906 R1	10 - 66	369 384 R1	7 - 26C
195 702 H1	15 - 3	293 739 R1	7 - 32	343 906 R1	10 - 68	369 384 R1	7 - 33
195 703 H1	15 - 3	293 739 R1	7 - 40	343 909 R1	10 - 2	369 384 R1	10 - 45
195 991	8 - 42	293 793 R1	7 - 37	343 909 R1	10 - 4	369 384 R1	10 - 47
197 228 H1	7 - 27	294 714 R91	7 - 11	343 909 R1	10 - 6	369 384 R1	10 - 53
197 230 H1	7 - 27	296 247 R1	7 - 6	343 909 R1	10 - 42	369 384 R1	10 - 55
198 110 H1	5 - 6	296 247 R1	7 - 8	343 909 R1	10 - 50	369 384 R1	10 - 70
198 111 H1	5 - 6	296 247 R1	7 - 9	343 909 R1	10 - 65	369 751 R1	7 - 6
199 287 H1	10 - 9	296 247 R1	10 - 20	343 921 R1	10 - 47	369 751 R1	7 - 8
199 290 H1	10 - 9	296 247 R1	10 - 47	343 921 R1	10 - 55	369 751 R1	7 - 14
199 290 H1	10 - 10	296 247 R1	10 - 54	343 921 R1	10 - 68	369 751 R1	7 - 15
200 011	12 - 31	296 247 R1	10 - 67	343 932 R1	7 - 44	369 751 R1	10 - 67
200 749 H1	12 - 19	296 247 R1	10 - 68	343 940 R1	10 - 34	369 751 R1	10 - 68
200 749 H1	12 - 21	296 247 R1	10 - 74	346 813 R91	12 - 8	369 751 R1	12 - 9
200 860 C1	13 - 19	297 459 R1	10 - 53	346 959 R1	10 - 73	370 290 R1	13 - 11
200 860 C1	13 - 39	297 459 R1	10 - 70	346 959 R1	10 - 74	370 686 R1	12 - 24
209 053 H1	7 - 17	297 909 R92	8 - 32	347 092 R1	12 - 8	370 920 R1	7 - 30
209 053 H1	8 - 8	297 909 R92	8 - 38	347 391 R1	10 - 10	370 920 R1	10 - 15
215 617 R1	7 - 54	298 385 R1	10 - 59	347 391 R1	10 - 12	370 920 R1	10 - 16
216 293 H2	9 - 3	299 400 C1	12 - 28	347 672 R91	12 - 2	370 920 R1	10 - 19
218 408 R1	5 - 4	299 413 C1	13 - 34	350 429 R1	6 - 8	370 920 R1	10 - 21
218 420 H1	5 - 4	299 566 C1	8 - 31	350 429 R1	7 - 14	374 011 R91	7 - 25
219 699 R1	13 - 40	299 566 C1	8 - 37	350 429 R1	10 - 17	374 328 C1	5 - 8
219 759	5 - 7	299 566 C1	12 - 17	350 429 R1	10 - 21	375 271 R1	7 - 30
220 150 H1	7 - 11	299 567 C1	7 - 3	350 429 R1	10 - 74	375 271 R1	10 - 6
220 150 H1	7 - 31	300 027 R1	13 - 17	350 684 R1	10 - 16	375 271 R1	10 - 15
220 150 H1	7 - 36	301 803 R91	13 - 34	350 684 R1	10 - 17	375 271 R1	10 - 16
220 150 H1	7 - 39	301 844 R1	10 - 47	350 684 R1	10 - 19	375 271 R1	10 - 19
221 425 R1	8 - 39	301 844 R1	10 - 55	352 663 C1	8 - 8	375 271 R1	10 - 21
222 158 H1	7 - 7	301 844 R1	10 - 68	355 966 C1	10 - 26	378 051 R1	10 - 9
222 164 H1	7 - 11	302 538 R1	15 - 3	355 966 R1	7 - 4	379 141 R1	10 - 59
233 041 R1	7 - 11	303 491 R1	12 - 24	355 966 R1	10 - 23	379 385 R1	13 - 9
233 042 R1	7 - 28	303 753 R91	12 - 8	355 966 R1	10 - 25	379 385 R1	13 - 10
252 483 R1	10 - 22	304 724 R1	12 - 8	359 158 R1	7 - 30	380 633 R1	7 - 6
252 483 R1	10 - 24	305 722 C91	13 - 33	361 705 C91	6 - 9	380 633 R1	7 - 8
253 070 R1	4 - 9	307 861 R91	12 - 8	362 747 C1	4 - 3	380 794 R1	10 - 4
253 070 R1	7 - 12	307 867 R1	12 - 8	364 082 C1	13 - 10	380 794 R1	10 - 6
257 854 C91	8 - 8	307 869 R1	12 - 8	364 359 C1	13 - 34	381 342 R92	12 - 22
257 854 C91	8 - 65	307 870 R1	12 - 8	364 359 C1	13 - 37	381 342 R92	12 - 23
260 514 C91	13 - 40	307 915 R1	7 - 12	364 840 R1	10 - 22	381 884 R1	7 - 26C

# NUMERICAL INDEX

PART NUMBER	PAGE No.	PART NUMBER	PAGE No.	PART NUMBER	PAGE No.	PART NUMBER	PAGE No.
383 017 R1	17 - 11	514 358 C1	7 - 3	631 252 C1	13 - 28	690 049 C1	12 - 23
383 970 R91	7 - 42	522 813 C91	8 - 9	631 253 C1	13 - 28	690 062 C1	10 - 65
384 250 R1	17 - 12	527 703 R1	12 - 29	631 800 C1	8 - 70	690 068 C1	12 - 2
387 370 R1	17 - 11	529 686 R1	7 - 42	631 801 C1	8 - 70	690 068 C1	12 - 5
387 373 R1	17 - 11	529 852 R4	12 - 22	633 460 R91	10 - 43	690 068 C1	12 - 7
387 374 R1	17 - 11	529 852 R4	12 - 23	633 460 R91	10 - 51	690 479 C91	8 - 47
387 882 R91	12 - 11	533 373 R1	10 - 29	634 147 C1	7 - 18	690 507 C91	8 - 39
390 655 C91	5 - 7	535 317 R1	7 - 42	634 148 C1	7 - 18	701 922 C2	10 - 57
390 661 C1	5 - 7	545 188 R1	10 - 34	634 238 C1	12 - 31	701 922 C2	12 - 10
390 662 C1	5 - 8	549 166 C1	8 - 65	634 325 C1	8 - 47	702 263 R1	7 - 7
390 663 C91	5 - 7	561 495 C1	7 - 55	634 326 C91	8 - 49	702 263 R1	7 - 9
390 664 C91	5 - 8	561 498 C1	7 - 55	634 327 C1	8 - 49	702 686 C1	12 - 3
394 400 R1	13 - 26	561 503 C1	7 - 55	634 328 C1	8 - 48	702 686 C1	12 - 4
395 844 R1	10 - 20	561 766 C1	12 - 22	634 329 C1	8 - 48	702 686 C1	12 - 6
396 015 R1	10 - 20	565 518 R1	13 - 11	634 330 C1	8 - 48	706 125 C2	8 - 7
397 256 R1	6 - 5	570 828 R1	7 - 30	634 331 C1	8 - 48	706 982 C97	7 - 17
397 257 R1	6 - 4	570 828 R1	12 - 19	634 332 C91	8 - 47	706 986 C1	7 - 17
397 257 R1	6 - 6	570 828 R1	12 - 21	634 334 C91	8 - 48	706 986 C1	7 - 18
399 736 R2	7 - 44	570 828 R1	17 - 9	634 335 C91	8 - 50	706 987 C1	7 - 17
399 748 R1	7 - 41	572 901 R1	7 - 42	637 300 C91	7 - 29	706 987 C1	7 - 18
399 769 R2	7 - 44	573 206 R1	10 - 46	637 363 C1	7 - 29	706 988 C1	7 - 17
399 769 R2	7 - 45	573 206 R1	10 - 54	637 364 C1	7 - 29	706 989 C2	7 - 17
399 770 R2	7 - 45	573 206 R1	10 - 68	637 365 C1	7 - 30	706 990 C1	7 - 17
399 776 R1	7 - 45	574 018 R1	10 - 67	637 476 C91	8 - 48	706 990 C1	7 - 18
399 778 R1	7 - 45	597 878 R1	5 - 4	642 396 C1	6 - 2	707 005 C1	7 - 17
399 812 R1	7 - 42	606 474 C1	12 - 28	643 317 C1	12 - 31	707 006 C2	7 - 18
400 558 C1	13 - 10	606 957 C1	10 - 17	650 382 C91	13 - 17	707 007 C1	7 - 17
403 460 R1	17 - 12	606 957 C1	10 - 21	650 428 C91	13 - 17	707 022 C3	7 - 12
404 336 R1	7 - 46	610 766 C91	7 - 25	650 673 C91	12 - 29	707 297 C1	7 - 18
404 342 R1	7 - 44	613 993 C1	10 - 13	650 674 C91	12 - 29	707 343 C1	7 - 17
404 343 R1	7 - 44	613 994 C1	10 - 13	653 048 R1	7 - 7	707 384 C1	7 - 17
407 008 R1	6 - 3	613 995 C1	10 - 12	653 048 R1	7 - 9	709 145 C1	11 - 2
407 008 R1	6 - 5	613 996 C1	10 - 10	653 125 C1	17 - 12	711 146 C1	13 - 19
407 008 R1	6 - 7	613 996 C1	10 - 13	654 394 R91	5 - 8	711 263 C92	13 - 28
411 573 C1	13 - 35	613 997 C1	10 - 13	654 395 R91	5 - 8	713 389 C2	6 - 8
411 574 C1	13 - 35	613 998 C1	10 - 12	654 396 R1	5 - 8	714 248 C1	8 - 9
417 195 C2	12 - 31	615 001 C1	10 - 10	654 397 R1	5 - 8	714 249 C1	8 - 9
417 196 C1	12 - 3	615 001 C1	10 - 13	654 405 R1	5 - 7	714 250 C1	8 - 9
417 196 C2	12 - 5	615 002 C1	10 - 4	659 676 R1	7 - 7	715 023 C1	7 - 18
426 324	7 - 26C	615 002 C1	10 - 13	659 676 R1	7 - 9	715 053 C2	7 - 17
426 324	7 - 33	615 003 C1	10 - 13	659 676 R1	7 - 10	715 054 C1	7 - 17
427 708 C1	6 - 8	615 007 C1	10 - 13	659 676 R1	7 - 11	715 055 C1	7 - 17
432 336	13 - 24	615 239 C91	6 - 2	660 891 C1	13 - 30	715 074 C1	7 - 18
439 700 C1	13 - 12	617 057 R1	17 - 8	661 064 C1	17 - 8	715 095 C2	7 - 17
443 566	13 - 11	618 688 C2	10 - 57	663 938 C1	17 - 16	715 108 C3	7 - 18
444 014	13 - 34	618 688 C2	12 - 9	663 943 C1	17 - 7	715 110 C2	7 - 18
444 024	12 - 2	618 690 C2	10 - 57	663 944 C1	17 - 7	715 113 C92	7 - 17
444 024	12 - 7	618 690 C2	12 - 9	663 954 C1	17 - 7	715 113 C92	7 - 29
444 588	12 - 9	618 825 C2	13 - 17	664 145 C91	13 - 38	715 205 C1	7 - 18
444 600	7 - 11	618 866 C2	13 - 17	664 608 C91	13 - 31	715 275 C1	7 - 18
444 614	7 - 18	620 747 C1	17 - 7	664 609 C91	13 - 31	715 313 C1	7 - 18
444 618	12 - 3	620 751 C1	17 - 11	664 915 C1	13 - 31	717 917 R1	4 - 12
444 618	12 - 5	620 796 C1	17 - 13	664 937 C1	10 - 69	717 918 R1	4 - 13
444 618	12 - 7	620 796 C1	17 - 15	668 211 C1	12 - 2	733 528 C1	7 - 26C
444 644	12 - 21	620 797 C1	17 - 13	668 211 C1	12 - 5	733 528 C1	7 - 33
444 650	10 - 11	620 797 C1	17 - 14	668 211 C1	12 - 7	733 532 C1	7 - 26C
444 872	10 - 9	620 820 C1	17 - 8	673 396 C1	6 - 4	733 532 C1	7 - 33
445 639	8 - 53	620 833 C1	17 - 6	673 782 R1	7 - 18	733 581 C1	7 - 26C
445 682 R91	7 - 12	620 833 C1	17 - 16	673 815 C1	13 - 20	733 581 C1	7 - 33
446 914	8 - 70	620 834 C1	17 - 6	681 515 C1	12 - 11	733 582 C1	7 - 26C
449 366 R1	13 - 36	620 834 C1	17 - 16	681 515 C1	12 - 29	733 582 C1	7 - 33
453 418	8 - 56	620 835 C1	17 - 6	681 723 C1	10 - 69	733 584 C91	7 - 26C
453 434	8 - 42	620 835 C1	17 - 16	681 896 C1	10 - 66	733 584 C91	7 - 33
453 434	8 - 45	621 050 C91	4 - 2	683 825 C91	8 - 39	733 585 C1	7 - 26C
453 435	8 - 52	621 050 C91	7 - 2	685 693 C1	12 - 5	733 585 C1	7 - 33
453 435	8 - 60	621 050 C91	10 - 38	685 694 C1	12 - 5	733 586 C1	7 - 26C
453 453 C1	8 - 10	621 050 C91	10 - 63	685 901 C1	12 - 7	733 586 C1	7 - 33
453 844	8 - 43	624 397 C2	8 - 32	685 921 C2	12 - 5	733 587 C1	7 - 26C
454 289 C91	5 - 4	624 397 C2	8 - 38	685 923 C92	12 - 22	733 587 C1	7 - 33
454 786	8 - 43	625 040 C1	12 - 23	685 924 C94	12 - 23	733 588 C91	7 - 17
456 646 C1	13 - 26	625 679 C1	8 - 3	685 925 C1	12 - 11	733 588 C91	7 - 26C
462 300 C2	12 - 19	626 102 C1	17 - 16	685 926 C1	12 - 12	733 588 C91	7 - 33
462 300 C2	12 - 20	626 650 C1	17 - 8	685 939 C1	12 - 2	733 675 C1	7 - 26C
468 202 R1	10 - 53	628 307 C1	17 - 9	686 502 C1	8 - 39	733 675 C1	7 - 33
475 074 C1	8 - 69	631 014 C91	10 - 12	688 252 C2	12 - 19	733 876 C1	7 - 26C

# NUMERICAL INDEX

PART NUMBER	PAGE No.	PART NUMBER	PAGE No.	PART NUMBER	PAGE No.	PART NUMBER	PAGE No.
738 035 C1	7 - 26C	887 426 H1	12 - 10	922 549 C1	7 - 26	935 045 C1	7 - 9
738 035 C1	7 - 33	887 546 H1	6 - 3	922 549 C1	7 - 27	935 045 C1	7 - 10
740 986 C1	8 - 65	887 546 H1	6 - 7	922 551 C1	7 - 24	935 048 C1	7 - 7
749 124 C92	2 - 10	887 624 C1	10 - 10	922 551 C1	7 - 26	935 048 C2	7 - 9
749 235 C92	2 - 10	888 057 H1	12 - 10	922 551 C1	7 - 27	935 049 C92	7 - 10
749 631 C91	2 - 10	888 785 H1	12 - 19	922 913 C1	7 - 24	935 054 C1	7 - 7
749 679 C92	2 - 10	888 785 H1	12 - 21	922 913 C1	7 - 26	935 054 C1	7 - 9
749 680 C91	2 - 10	890 337 H1	12 - 3	922 913 C1	7 - 27	935 061 C1	7 - 10
749 738 C91	2 - 10	890 337 H1	12 - 7	922 916 C91	8 - 71	935 062 C1	7 - 10
749 909 C91	2 - 10	890 389 H1	7 - 35	922 916 C92	8 - 71	935 063 C1	7 - 10
749 922 C91	2 - 10	890 494 C1	10 - 12	922 984 C1	7 - 27	935 225 C91	7 - 12
749 923 C91	2 - 10	890 495 C1	10 - 13	923 081 C2	7 - 11	935 226 C91	7 - 13
800 832	8 - 45	890 615 C1	10 - 10	923 134 C1	7 - 2	935 245 C91	7 - 26
801 077	8 - 56	891 495 C1	10 - 57	923 397 C91	13 - 17	935 246 C1	7 - 26
801 532	8 - 43	891 802 C1	13 - 23	923 479 C1	13 - 40	935 464 C1	12 - 15
801 532	8 - 46	891 803 C1	13 - 23	923 480 C1	13 - 40	935 491 C1	7 - 12
801 548	8 - 43	892 033 C1	7 - 35	923 558 C92	8 - 71	935 500 C1	7 - 37
801 548	8 - 45	892 033 C1	10 - 47	923 564 C91	5 - 3	935 522 C1	8 - 67
801 824	8 - 42	892 033 C1	10 - 55	923 565 C1	5 - 3	935 522 C1	8 - 69
802 077	8 - 53	892 033 C1	10 - 69	923 572 C91	5 - 8	935 522 C1	12 - 14
805 790	8 - 57	894 389 C1	12 - 25	923 573 C1	5 - 7	935 522 C1	13 - 34
805 790	8 - 61	894 550 C92	5 - 7	923 605 C1	12 - 14	935 722 C1	12 - 19
821 453	8 - 53	896 255 C1	13 - 10	923 605 C1	12 - 15	935 722 C1	12 - 21
830 711	8 - 52	896 268 C1	13 - 10	923 605 C1	12 - 17	935 763 C1	9 - 5
864 462 R1	12 - 19	896 291 C1	13 - 20	924 284 C1	10 - 9	936 092 C1	10 - 31
864 462 R1	12 - 20	896 291 C1	13 - 39	924 390 C91	10 - 59	936 092 C1	10 - 37
875 853 C91	12 - 24	897 218 C1	7 - 31	924 486 C91	13 - 19	936 141 C1	10 - 31
875 855 C1	12 - 24	897 218 C1	7 - 37	924 486 C91	13 - 38	936 141 C1	10 - 36
875 857 C1	12 - 24	897 218 C1	7 - 39	924 968 C1	13 - 40	936 142 C1	8 - 71
876 074 C1	10 - 57	897 219 C1	7 - 22	925 997 C1	13 - 3	936 256 C91	13 - 12
876 077 C1	10 - 60	897 220 C1	7 - 22	926 286 C1	13 - 41	936 275 C2	10 - 27
876 092 C1	17 - 11	897 238 C1	8 - 31	926 428 C91	12 - 28	936 275 C2	17 - 11
876 106 C1	10 - 9	897 238 C1	8 - 37	927 597 C3	13 - 16	936 372 C1	10 - 27
876 108 C1	10 - 12	897 239 C1	8 - 31	928 954 C1	10 - 13	936 372 C1	17 - 11
876 108 C1	10 - 13	897 239 C1	8 - 37	929 954 C1	10 - 13	936 884 C1	9 - 5
876 108 C1	10 - 17	897 627 C1	7 - 12	929 417 C1	13 - 20	936 886 C1	9 - 5
876 108 C1	10 - 57	898 167 C1	7 - 32	929 417 C1	13 - 39	936 887 C2	9 - 4
876 109 C1	10 - 9	898 167 C1	7 - 37	929 618 C1	13 - 7	936 946 C1	5 - 3
876 109 C1	10 - 11	898 167 C1	7 - 40	929 706 C1	8 - 8	936 947 C1	5 - 3
876 110 C1	10 - 17	899 391 C1	10 - 39	930 309 C1	12 - 31	936 968 C4	14 - 2
877 928 C1	17 - 9	899 391 C1	10 - 62	930 587 C2	8 - 6	936 971 C1	14 - 2
877 949 C2	7 - 12	899 392 C1	10 - 39	930 654 C1	7 - 15	936 986 C1	9 - 6
877 949 C2	10 - 42	899 395 R91	13 - 11	931 256 C1	13 - 34	936 986 C1	9 - 6
877 949 C2	10 - 43	899 396 R91	13 - 12	931 259 C1	13 - 7	937 031 C1	7 - 32
877 949 C2	10 - 47	899 397 R1	13 - 11	931 260 C1	13 - 7	937 031 C1	7 - 37
877 949 C2	10 - 50	899 398 R1	13 - 11	932 050 C1	17 - 8	937 031 C1	7 - 40
877 949 C2	10 - 51	899 399 R91	13 - 12	932 052 C1	10 - 56	937 038 C91	7 - 46
877 949 C2	10 - 55	899 400 R1	13 - 10	933 022 C1	10 - 30	937 052 C1	7 - 6
877 949 C2	10 - 66	899 401 R1	13 - 11	933 056 C2	10 - 34	937 052 C1	7 - 8
877 949 C2	10 - 68	899 402 R91	13 - 10	933 056 C2	10 - 34	937 074 C1	7 - 11
878 834 C1	5 - 6	899 403 R1	13 - 10	933 490 C1	10 - 29	937 076 C1	7 - 25
881 792 C1	10 - 17	899 404 R91	13 - 12	933 490 C1	10 - 31	937 076 C91	7 - 27
881 792 C1	10 - 21	899 405 R1	13 - 11	934 109 C1	7 - 3	937 077 C91	7 - 23
881 908 C91	7 - 50	899 406 R1	13 - 10	934 110 C1	7 - 4	937 078 C91	7 - 26
881 908 C91	7 - 53	899 406 R1	13 - 10	934 110 C1	10 - 39	937 099 C1	7 - 22
881 908 C91	7 - 54	899 408 R1	13 - 10	934 110 C1	10 - 64	937 102 C1	7 - 22
881 995 C2	10 - 13	899 411 R1	13 - 11	934 257 C92	13 - 7	937 111 C1	7 - 22
882 095 C1	10 - 16	899 416 R1	13 - 11	934 411 C91	9 - 7	937 126 C91	7 - 31
882 095 C1	10 - 21	899 417 R1	13 - 11	934 438 C2	14 - 2	937 126 C91	7 - 39
882 845 C91	10 - 58	899 418 R91	13 - 11	934 439 C2	14 - 2	937 129 C92	7 - 21
882 902 C1	8 - 7	899 422 R1	13 - 10	934 441 C2	7 - 3	937 130 C92	7 - 21
883 170 C91	10 - 58	899 792 C94	10 - 14	934 646 C1	13 - 7	937 160 C1	6 - 2
884 706 C92	5 - 7	899 845 R91	13 - 12	934 811 C1	11 - 3	937 162 C1	6 - 2
884 710 C91	5 - 8	899 846 R91	13 - 12	935 017 C1	7 - 7	937 608 C2	10 - 56
884 730 C1	12 - 25	904 940 R1	4 - 11	935 017 C1	7 - 9	937 835 C1	13 - 10
885 033 H1	12 - 26	908 019	8 - 41	935 025 C1	7 - 23	937 836 C1	13 - 10
885 064 H1	12 - 26	920 158 C1	12 - 28	935 025 C1	7 - 26	937 837 C1	13 - 11
885 207 H2	6 - 8	921 272 C1	7 - 25	935 026 C1	7 - 23	937 838 C1	13 - 10
885 255 H4	6 - 8	921 311 C1	8 - 63	935 026 C1	7 - 26	937 839 C1	13 - 9
885 321 C1	12 - 25	922 535 C1	7 - 24	935 026 C1	7 - 28	937 840 C1	13 - 10
885 924 H1	12 - 15	922 535 C1	7 - 26	935 027 C1	7 - 28	937 841 C1	13 - 11
886 255 C1	13 - 38	922 535 C1	7 - 27	935 031 C2	7 - 24	937 859 C1	13 - 9
886 257 C1	13 - 40	922 548 C3	7 - 24	935 032 C1	7 - 24	937 861 C1	13 - 10
886 821 H1	5 - 10	922 548 C3	7 - 26	935 039 C2	7 - 7	937 925 C1	6 - 5
887 033 C2	13 - 41	922 548 C3	7 - 27	935 039 C2	7 - 9	937 960 C3	10 - 34
		922 549 C1	7 - 24	935 045 C1	7 - 7	937 960 C3	10 - 37

# NUMERICAL INDEX

PART NUMBER	PAGE No.	PART NUMBER	PAGE No.	PART NUMBER	PAGE No.	PART NUMBER	PAGE No.
937 960 C3	17 - 3	940 976 C1	7 - 32	941 361 C1	7 - 22	971 201 C1	8 - 31
938 149 C1	9 - 9	940 976 C1	7 - 40	941 362 C1	7 - 22	971 201 C1	8 - 37
938 151 C1	6 - 5	940 977 C1	7 - 37	941 363 C1	7 - 21	972 465 R91	7 - 42
938 223 C1	6 - 6	940 981 C1	7 - 46	941 364 C1	7 - 22	972 466 R1	7 - 42
938 232 C4	10 - 38	940 983 C2	7 - 37	941 365 C91	7 - 22	972 674 C1	8 - 8
938 233 C5	10 - 38	940 983 C2	7 - 37	941 366 C1	7 - 22	976 054 C1	6 - 8
938 244 C2	6 - 3	940 983 C2	7 - 40	941 367 C91	7 - 22	976 196 C1	8 - 67
938 245 C2	6 - 3	940 984 C2	7 - 37	941 370 C1	7 - 22	978 080 C1	7 - 21
938 316 C2	6 - 3	940 985 C1	7 - 42	941 371 C91	7 - 22	980 000 C1	9 - 8
938 316 C2	6 - 4	940 985 C2	7 - 43	941 372 C1	7 - 22	980 000 C1	9 - 9
938 316 C2	6 - 6	940 986 C1	7 - 31	941 373 C1	7 - 22	980 493 C1	7 - 19
938 317 C1	6 - 3	940 986 C1	7 - 39	941 374 C1	7 - 22	984 360 C91	7 - 43
938 317 C1	6 - 4	940 987 C1	7 - 36	941 396 C1	7 - 46	984 361 C1	7 - 43
938 317 C1	6 - 6	940 988 C2	7 - 32	941 401 C91	7 - 6	984 362 C91	7 - 47
938 355 C3	6 - 2	940 988 C2	7 - 40	941 401 C92	7 - 8	984 363 C1	7 - 47
938 356 C1	7 - 4	940 992 C91	7 - 31	941 402 C91	7 - 6	984 364 C91	7 - 47
938 495 C1	9 - 8	940 992 C91	7 - 39	941 402 C92	7 - 8	984 365 C1	7 - 47
938 536 C2	12 - 13	941 009 C1	8 - 3	941 407 C1	7 - 7	984 366 C91	7 - 43
938 537 C2	12 - 14	941 018 C1	12 - 15	941 407 C1	7 - 9	984 367 C1	7 - 43
938 538 C2	12 - 14	941 019 C1	12 - 15	941 410 C91	7 - 19	984 439 C1	7 - 47
938 539 C1	13 - 10	941 020 C1	12 - 16	941 411 C1	7 - 6	984 684 C1	7 - 13
938 540 C1	13 - 9	941 021 C1	12 - 17	941 412 C1	7 - 6	986 021 C2	12 - 10
938 601 C2	10 - 39	941 022 C1	12 - 17	941 412 C1	7 - 8	986 022 C2	12 - 10
938 602 C3	10 - 39	941 068 C2	10 - 45	941 413 C1	7 - 6	986 809 C1	10 - 38
938 655 C1	12 - 19	941 068 C2	10 - 53	941 414 C1	7 - 6	986 809 C1	10 - 62
938 655 C1	12 - 21	941 074 C2	10 - 46	941 416 C2	7 - 15	987 404 C1	5 - 9
938 663 C93	6 - 9	941 074 C2	10 - 54	941 417 C1	7 - 14	987 405 C1	5 - 9
938 685 C1	7 - 4	941 075 C1	10 - 46	941 419 C1	7 - 11	987 406 C1	5 - 9
938 903 C1	12 - 14	941 075 C1	10 - 54	941 424 C1	7 - 15	987 451 C1	13 - 8
938 903 C1	12 - 16	941 111 C1	10 - 46	941 546 C1	9 - 6	987 453 C1	13 - 8
939 062 C1	9 - 3	941 111 C1	10 - 54	941 911 C1	12 - 2	987 456 C1	13 - 8
939 062 C1	10 - 28	941 283 C91	7 - 23	942 209 C2	12 - 7	987 457 C1	13 - 8
939 080 C1	8 - 3	941 284 C91	7 - 25	942 500 C1	13 - 19	987 458 C1	13 - 8
939 081 C1	8 - 3	941 287 C1	7 - 28	942 500 C1	13 - 38	987 459 C1	13 - 8
939 088 C3	17 - 3	941 289 C1	7 - 23	942 579 C1	17 - 5	987 460 C1	13 - 8
939 255 C1	10 - 13	941 291 C1	7 - 26	942 597 C93	10 - 2	987 593 C1	7 - 26
939 425 C3	10 - 36	941 297 C1	7 - 28	942 598 C93	10 - 2	988 178 C1	10 - 57
939 426 C95	10 - 36	941 308 C3	7 - 27	942 740 C91	10 - 8	988 178 C1	12 - 10
939 455 C1	12 - 25	941 309 C3	7 - 28	942 741 C91	10 - 8	988 486 C1	13 - 8
939 489 C1	10 - 27	941 310 C1	7 - 24	942 788 C1	15 - 2	988 487 C1	13 - 8
939 492 C91	10 - 27	941 311 C2	7 - 24	942 789 C1	15 - 2	988 488 C2	13 - 8
939 572 C4	10 - 31	941 312 C1	7 - 26	942 823 C1	9 - 4	988 949 C1	10 - 39
939 576 C95	10 - 31	941 313 C2	7 - 26	942 980 C1	17 - 4	989 463 C1	7 - 21
939 677 C3	17 - 3	941 314 C2	7 - 25	943 013 C1	17 - 4	989 464 C1	7 - 22
939 838 C3	10 - 35	941 315 C1	7 - 28	943 015 C94	10 - 29	989 465 C1	7 - 21
939 838 C3	10 - 37	941 316 C1	7 - 11	943 016 C3	10 - 29	1 005 117 C1	10 - 57
939 838 C3	17 - 3	941 317 C1	7 - 7	943 038 C1	13 - 26	1 005 362 C1	8 - 68
939 892 C1	4 - 5	941 317 C1	7 - 9	943 046 C94	10 - 33	1 005 368 C1	8 - 66
939 915 C1	9 - 7	941 318 C1	7 - 7	943 049 C3	10 - 33	1 005 477 C1	8 - 67
939 918 C1	10 - 28	941 318 C1	7 - 10	943 077 C1	17 - 5	1 005 480 C1	8 - 68
939 927 C1	17 - 3	941 319 C1	7 - 7	943 766 C1	5 - 4	1 006 088 C1	7 - 22
940 179 C2	10 - 61	941 319 C1	7 - 9	943 767 C1	5 - 4	1 006 394 C1	8 - 66
940 388 C1	10 - 60	941 321 C1	7 - 25	943 770 C1	5 - 4	1 006 400 C1	7 - 16
940 454 C1	13 - 20	941 321 C1	7 - 27	943 771 C1	5 - 4	1 006 401 C1	7 - 16
940 455 C1	13 - 20	941 323 C1	4 - 8	943 873 C1	13 - 26	1 006 402 C1	7 - 16
940 455 C1	13 - 29	941 323 C1	7 - 11	943 879 C2	7 - 4	1 009 091 C1	7 - 9
940 455 C1	13 - 39	941 325 C1	7 - 24	943 917 C91	7 - 48	1 016 948 C1	9 - 5
940 456 C1	13 - 28	941 325 C1	7 - 26	944 032 C1	13 - 38	1 016 949 C91	9 - 5
940 457 C91	13 - 20	941 325 C1	7 - 28	944 037 C1	13 - 28	1 016 949 C91	9 - 5
940 457 C91	13 - 38	941 326 C1	7 - 28	944 039 C1	13 - 28	1 017 087 C91	7 - 19
940 458 C1	13 - 20	941 327 C1	7 - 24	944 040 C1	13 - 28	1 017 088 C1	7 - 8
940 459 C92	13 - 28	941 327 C1	7 - 26	944 043 C1	13 - 35	1 017 727 C1	7 - 19
940 531 C92	6 - 9	941 328 C1	7 - 10	944 532 C1	9 - 3	1 017 728 C1	7 - 19
940 660 C2	14 - 2	941 329 C1	7 - 7	944 673 C1	13 - 19	1 023 043 C1	5 - 10
940 678 C1	10 - 27	941 329 C1	7 - 9	944 734 C1	4 - 3	1 023 044 C1	5 - 10
940 678 C1	17 - 12	941 330 C1	7 - 6	944 810 C2	9 - 8	1 023 425 C91	7 - 20
940 679 C1	10 - 29	941 330 C1	7 - 9	944 810 C2	9 - 8	1 023 426 C91	7 - 19
940 679 C1	10 - 33	941 336 C1	7 - 37	944 811 C93	9 - 8	1 023 512 C1	7 - 13
940 680 C1	10 - 31	941 337 C1	7 - 32	944 811 C93	9 - 9	1 085 873 R1	13 - 20
940 680 C1	10 - 36	941 337 C1	7 - 40	944 815 C1	13 - 36	1 090 822 R1	17 - 8
940 966 C91	7 - 49	941 338 C1	7 - 32	944 817 C2	10 - 33	1 101 285 C1	12 - 10
940 968 C91	7 - 49	941 338 C1	7 - 37	944 908 C1	10 - 34	1 101 287 C2	12 - 9
940 969 C1	7 - 32	941 338 C1	7 - 40	944 933 C1	12 - 11	1 101 288 C2	12 - 9
940 969 C1	7 - 40	941 340 C1	7 - 47	944 982 C3	9 - 10	1 101 417 C1	10 - 4
940 974 C1	7 - 37	941 360 C1	7 - 22	957 994 C1	10 - 58	1 101 456 C1	12 - 25

# NUMERICAL INDEX

PART NUMBER	PAGE No.	PART NUMBER	PAGE No.	PART NUMBER	PAGE No.	PART NUMBER	PAGE No.
1 101 463 C2	10 - 38	1 102 993 C3	10 - 65	1 103 957 C1	10 - 17	1 104 130 C3	11 - 4
1 101 464 C2	10 - 39	1 102 994 C2	10 - 42	1 103 957 C1	10 - 21	1 104 134 C1	10 - 23
1 101 468 C2	10 - 39	1 102 994 C2	10 - 50	1 103 958 C1	10 - 16	1 104 134 C1	10 - 25
1 101 472 C2	12 - 25	1 102 994 C2	10 - 66	1 103 958 C1	10 - 19	1 104 135 C1	12 - 2
1 101 473 C92	7 - 2	1 102 996 C4	10 - 42	1 103 959 C1	10 - 15	1 104 135 C1	12 - 5
1 101 474 C92	7 - 2	1 102 996 C4	10 - 50	1 103 959 C1	10 - 16	1 104 135 C1	12 - 7
1 101 478 C2	7 - 2	1 102 997 C1	10 - 43	1 103 959 C1	10 - 20	1 104 141 C1	4 - 7
1 101 479 C2	7 - 2	1 102 997 C1	10 - 51	1 103 959 C1	10 - 21	1 104 143 C1	10 - 25
1 101 505 C1	5 - 2	1 102 997 C1	10 - 68	1 103 962 C1	10 - 16	1 104 204 C1	13 - 6
1 101 506 C2	5 - 3	1 103 009 C1	7 - 49	1 103 962 C1	10 - 19	1 104 204 C1	13 - 24
1 101 507 C1	5 - 3	1 103 024 C1	13 - 13	1 103 963 C1	10 - 17	1 104 222 C1	13 - 20
1 101 508 C91	5 - 3	1 103 024 C1	13 - 15	1 103 963 C1	10 - 21	1 104 223 C1	13 - 20
1 101 562 C2	7 - 3	1 103 025 C1	13 - 13	1 103 964 C1	10 - 16	1 104 264 C3	11 - 3
1 101 580 C2	13 - 2	1 103 025 C1	13 - 15	1 103 964 C1	10 - 19	1 104 266 C91	7 - 50
1 101 583 C1	8 - 7	1 103 097 C4	9 - 3	1 103 967 C1	10 - 14	1 104 268 C91	7 - 53
1 101 584 C1	8 - 7	1 103 120 C1	13 - 13	1 103 967 C1	10 - 15	1 104 269 C91	7 - 50
1 101 585 C91	11 - 2	1 103 120 C1	13 - 14	1 103 967 C1	10 - 19	1 104 270 C91	7 - 51
1 101 587 C1	12 - 9	1 103 221 C1	13 - 24	1 103 969 C1	10 - 14	1 104 272 C1	7 - 54
1 101 636 C1	8 - 2	1 103 221 C1	13 - 27	1 103 969 C1	10 - 15	1 104 273 C1	7 - 52
1 101 637 C1	8 - 2	1 103 306 C2	13 - 13	1 103 969 C1	10 - 19	1 104 274 C1	7 - 52
1 101 638 C1	8 - 2	1 103 307 C2	13 - 13	1 103 970 C1	10 - 16	1 104 274 C1	7 - 54
1 101 732 C1	13 - 21	1 103 314 C91	10 - 60	1 103 970 C1	10 - 19	1 104 284 C91	7 - 52
1 101 736 C1	4 - 6	1 103 324 C1	12 - 9	1 103 973 C1	10 - 15	1 104 284 C91	7 - 54
1 101 736 C1	4 - 7	1 103 330 C2	10 - 44	1 103 973 C1	10 - 19	1 104 343 C1	13 - 4
1 101 746 C1	17 - 3	1 103 330 C2	10 - 52	1 103 974 C1	10 - 14	1 104 344 C1	7 - 34
1 101 747 C1	10 - 35	1 103 336 C1	13 - 19	1 103 974 C1	10 - 15	1 104 422 C4	13 - 5
1 101 747 C1	10 - 37	1 103 337 C1	13 - 40	1 103 974 C1	10 - 19	1 104 423 C4	13 - 4
1 101 747 C1	17 - 3	1 103 338 C1	13 - 23	1 103 996 C3	10 - 30	1 104 424 C1	12 - 30
1 101 972 C1	10 - 9	1 103 339 C1	13 - 18	1 104 000 C1	10 - 28	1 104 427 C1	11 - 4
1 101 972 C1	10 - 10	1 103 406 C2	10 - 44	1 104 012 C1	10 - 23	1 104 428 C1	11 - 4
1 101 973 C1	10 - 9	1 103 406 C2	10 - 52	1 104 013 C1	10 - 23	1 104 431 C1	13 - 4
1 101 973 C1	10 - 10	1 103 442 C92	17 - 3	1 104 013 C1	10 - 25	1 104 432 C1	13 - 4
1 102 013 C1	13 - 3	1 103 448 C93	7 - 47	1 104 013 C1	10 - 26	1 104 457 C2	8 - 7
1 102 014 C1	13 - 2	1 103 449 C92	7 - 47	1 104 016 C1	10 - 23	1 104 474 C1	4 - 12
1 102 021 C1	12 - 26	1 103 451 C1	13 - 19	1 104 025 C93	10 - 34	1 104 480 C91	4 - 11
1 102 045 C1	8 - 9	1 103 462 C2	10 - 60	1 104 037 C93	10 - 37	1 104 499 C1	10 - 44
1 102 101 C1	13 - 17	1 103 507 C3	4 - 5	1 104 045 C1	17 - 3	1 104 499 C1	10 - 52
1 102 122 C1	9 - 2	1 103 508 C3	4 - 5	1 104 052 C1	10 - 23	1 104 564 C3	8 - 17
1 102 127 C2	6 - 7	1 103 509 C4	4 - 6	1 104 053 C1	10 - 22	1 104 565 C2	8 - 12
1 102 142 C1	17 - 5	1 103 509 C4	4 - 7	1 104 054 C1	10 - 22	1 104 635 C1	10 - 23
1 102 156 C1	17 - 5	1 103 566 C91	7 - 7	1 104 066 C3	10 - 32	1 104 635 C1	10 - 25
1 102 157 C1	10 - 13	1 103 566 C91	7 - 9	1 104 070 C1	4 - 2	1 104 635 C1	10 - 26
1 102 177 C1	12 - 31	1 103 566 C91	7 - 10	1 104 077 C3	4 - 3	1 104 636 C1	10 - 23
1 102 178 C1	12 - 31	1 103 602 C1	13 - 19	1 104 077 C4	4 - 2	1 104 636 C1	10 - 25
1 102 185 C2	9 - 2	1 103 604 C1	15 - 3	1 104 078 C1	4 - 2	1 104 636 C1	10 - 26
1 102 217 C1	13 - 2	1 103 625 C1	12 - 27	1 104 079 C1	11 - 2	1 104 673 C1	10 - 9
1 102 218 C1	13 - 2	1 103 671 C2	8 - 66	1 104 080 C1	11 - 2	1 104 680 C2	10 - 10
1 102 225 C2	7 - 55	1 103 682 C4	9 - 2	1 104 081 C1	11 - 2	1 104 681 C1	10 - 9
1 102 242 C2	6 - 7	1 103 689 C1	9 - 5	1 104 082 C1	11 - 2	1 104 682 C1	10 - 9
1 102 275 C91	7 - 55	1 103 748 C91	5 - 9	1 104 083 C2	11 - 2	1 104 683 C1	10 - 9
1 102 334 C2	12 - 18	1 103 768 C1	10 - 56	1 104 084 C1	11 - 2	1 104 696 C2	10 - 9
1 102 334 C2	12 - 20	1 103 768 C1	12 - 10	1 104 106 C91	4 - 2	1 104 697 C1	10 - 9
1 102 347 C2	7 - 34	1 103 784 C3	12 - 10	1 104 108 C1	10 - 23	1 104 716 C1	10 - 44
1 102 348 C1	7 - 34	1 103 795 C1	5 - 3	1 104 108 C1	10 - 25	1 104 716 C1	10 - 52
1 102 349 C3	7 - 34	1 103 796 C1	5 - 3	1 104 109 C1	10 - 15	1 104 717 C1	10 - 44
1 102 350 C4	7 - 34	1 103 797 C1	5 - 3	1 104 110 C1	10 - 22	1 104 717 C1	10 - 52
1 102 378 C1	13 - 2	1 103 806 C1	8 - 2	1 104 110 C1	10 - 24	1 104 718 C1	10 - 44
1 102 379	8 - 41	1 103 812 C92	6 - 8	1 104 111 C1	10 - 23	1 104 718 C1	10 - 52
1 102 534 C1	8 - 62	1 103 825 C1	13 - 16	1 104 111 C1	10 - 24	1 104 721 C4	10 - 45
1 102 535 C1	8 - 62	1 103 826 C2	13 - 16	1 104 112 C1	10 - 25	1 104 722 C3	10 - 44
1 102 536 C1	8 - 63	1 103 840 C93	6 - 8	1 104 112 C1	10 - 22	1 104 747 C1	2 - 2
1 102 537 C1	8 - 63	1 103 841 C1	6 - 4	1 104 112 C1	10 - 25	1 104 791 C1	13 - 13
1 102 538 C1	8 - 62	1 103 841 C1	6 - 6	1 104 113 C1	10 - 22	1 104 791 C1	13 - 14
1 102 620 C3	9 - 3	1 103 888 C92	4 - 8	1 104 113 C1	10 - 24	1 104 792 C1	13 - 13
1 102 919	8 - 44	1 103 899 C1	11 - 5	1 104 114 C1	10 - 23	1 104 792 C1	13 - 14
1 102 988 C4	10 - 42	1 103 934 C7	13 - 4	1 104 115 C1	10 - 23	1 104 822 C1	10 - 28
1 102 988 C4	10 - 50	1 103 937 C1	4 - 3	1 104 115 C1	10 - 25	1 104 824 C1	10 - 28
1 102 989 C2	10 - 43	1 103 954 C1	10 - 16	1 104 116 C1	10 - 22	1 104 881 C1	10 - 47
1 102 989 C2	10 - 51	1 103 954 C1	10 - 19	1 104 116 C1	10 - 25	1 104 881 C1	10 - 55
1 102 990 C1	10 - 43	1 103 955 C1	10 - 15	1 104 117 C1	10 - 23	1 104 881 C1	10 - 68
1 102 991 C1	10 - 43	1 103 955 C1	10 - 16	1 104 117 C1	10 - 25	1 104 891 C1	4 - 6
1 102 992 C2	10 - 43	1 103 955 C1	10 - 20	1 104 127 C1	9 - 3	1 104 893 C1	10 - 46
1 102 992 C2	10 - 51	1 103 955 C1	10 - 21	1 104 127 C1	10 - 28	1 104 893 C1	10 - 54
1 102 993 C3	10 - 42	1 103 956 C1	10 - 16	1 104 129 C4	11 - 4	1 104 893 C1	10 - 68
1 102 993 C3	10 - 50	1 103 956 C1	10 - 19	1 104 129 C6	11 - 4	1 104 899 C2	10 - 47

# NUMERICAL INDEX

PART NUMBER	PAGE No.	PART NUMBER	PAGE No.	PART NUMBER	PAGE No.	PART NUMBER	PAGE No.
1 104 899 C2	10 - 68	1 105 320 C1	10 - 10	1 108 002 C1	17 - 9	1 109 196 C1	17 - 4
1 104 902 C1	10 - 47	1 105 321 C1	10 - 10	1 108 003 C1	10 - 63	1 109 198 C1	17 - 4
1 104 902 C1	10 - 55	1 105 322 C1	10 - 10	1 108 004 C1	10 - 63	1 109 204 C1	17 - 4
1 104 902 C1	10 - 68	1 105 323 C1	10 - 10	1 108 005 C1	10 - 63	1 109 207 C1	17 - 4
1 104 905 C3	4 - 6	1 105 340 C91	10 - 60	1 108 006 C1	10 - 63	1 109 230 C1	17 - 4
1 104 907 C1	4 - 5	1 105 373 C1	10 - 9	1 108 007 C1	9 - 3	1 109 232 C2	10 - 39
1 104 907 C1	4 - 7	1 105 522 C1	13 - 26	1 108 008 C1	17 - 2	1 109 254 C1	8 - 66
1 104 909 C1	4 - 6	1 105 546 C1	7 - 11	1 108 009 C1	9 - 2	1 109 255 C1	8 - 67
1 104 914 C2	4 - 5	1 105 553 C3	10 - 53	1 108 010 C1	10 - 63	1 109 276 C1	9 - 8
1 104 915 C2	4 - 6	1 105 568 C2	8 - 10	1 108 011 C1	10 - 63	1 109 279 C1	9 - 9
1 104 915 C2	4 - 7	1 105 672 C1	12 - 27	1 108 067 C1	8 - 65	1 109 279 C1	9 - 8
1 104 934 C1	4 - 6	1 105 672 C1	12 - 28	1 108 069 C1	10 - 2	1 109 301 C1	8 - 31
1 104 940 C1	8 - 31	1 105 711 C1	13 - 22	1 108 091 C1	13 - 26	1 109 301 C1	8 - 37
1 104 940 C1	8 - 37	1 105 717 C1	12 - 22	1 108 092 C1	13 - 27	1 109 367 C2	7 - 8
1 104 953 C2	10 - 30	1 105 732 C1	8 - 8	1 108 094 C1	13 - 26	1 109 368 C1	7 - 8
1 104 953 C2	10 - 32	1 105 743 C94	13 - 18	1 108 095 C1	13 - 26	1 109 369 C1	7 - 8
1 104 953 C2	17 - 2	1 105 892 C3	13 - 4	1 108 145 C91	8 - 70	1 109 532 C92	10 - 70
1 104 962 C1	10 - 30	1 106 088 C1	4 - 11	1 108 172 C1	10 - 62	1 109 617 C1	10 - 20
1 104 962 C1	10 - 32	1 106 098 C1	7 - 50	1 108 173 C92	10 - 63	1 109 618 C1	10 - 20
1 104 962 C1	17 - 2	1 106 102 C91	2 - 2	1 108 174 C2	10 - 63	1 109 620 C1	10 - 26
1 104 964 C1	10 - 32	1 106 102 C91	2 - 3	1 108 177 C2	12 - 7	1 109 621 C1	10 - 26
1 104 964 C2	10 - 30	1 106 103 C91	2 - 3	1 108 179 C1	12 - 7	1 109 660 C2	10 - 65
1 104 996 C91	5 - 5	1 106 111 C1	10 - 38	1 108 226 C93	10 - 19	1 109 661 C1	8 - 68
1 105 016 R1	8 - 31	1 106 198 C1	8 - 24	1 108 246 C1	13 - 27	1 109 706 C91	10 - 61
1 105 016 R1	8 - 37	1 106 216 C1	10 - 68	1 108 269 C2	13 - 17	1 110 110 C92	7 - 14
1 105 042 C1	10 - 51	1 106 218 C2	10 - 68	1 108 334 C1	10 - 34	1 110 161 C1	13 - 30
1 105 050 C2	12 - 10	1 106 317 C1	12 - 11	1 108 352 C1	10 - 63	1 110 161 C1	13 - 31
1 105 088 C1	5 - 5	1 106 343 C1	10 - 30	1 108 353 C1	10 - 63	1 110 163 C1	13 - 30
1 105 093 C1	5 - 5	1 106 343 C1	10 - 32	1 108 461 C3	10 - 17	1 110 400 C1	7 - 32
1 105 094 C1	5 - 5	1 106 343 C1	17 - 2	1 108 461 C3	10 - 21	1 110 400 C1	7 - 40
1 105 095 C1	5 - 5	1 106 418 C93	17 - 2	1 108 462 C1	10 - 17	1 110 400 C1	7 - 46
1 105 110 C1	8 - 31	1 106 422 C92	17 - 2	1 108 462 C1	10 - 21	1 110 429 C1	7 - 42
1 105 110 C1	8 - 37	1 106 460 C1	8 - 10	1 108 463 C1	10 - 25A	1 110 447 C91	7 - 32
1 105 114 C1	10 - 43	1 106 541 C91	12 - 31	1 108 464 C1	10 - 25	1 110 544 C1	7 - 11
1 105 164 C2	10 - 51	1 106 549 C1	8 - 9	1 108 465 C1	10 - 25A	1 110 545 C1	7 - 10
1 105 188 C1	7 - 12	1 106 549 C1	10 - 69	1 108 466 C1	10 - 23	1 110 549 C1	7 - 11
1 105 191 C1	7 - 12	1 106 611 C1	13 - 23	1 108 467 C1	10 - 23	1 110 698 C91	7 - 12
1 105 195 C2	4 - 13	1 106 611 C1	13 - 27	1 108 468 C1	10 - 23	1 110 729 C91	7 - 9
1 105 196 C2	4 - 13	1 106 641 C1	13 - 22	1 108 548 C1	10 - 38	1 110 729 C91	7 - 10
1 105 197 C93	4 - 12	1 106 642 C1	13 - 23	1 108 617 C1	17 - 11	1 110 966 C1	7 - 32
1 105 199 C1	8 - 63	1 106 719 C1	13 - 38	1 108 620 C2	17 - 12	1 111 026 C2	7 - 8
1 105 205 C2	4 - 2	1 106 757 C1	10 - 10	1 108 623 C2	17 - 12	1 111 079 C1	7 - 12
1 105 205 C2	4 - 3	1 106 758 C1	10 - 11	1 108 625 C2	17 - 12	1 111 097 C1	7 - 45
1 105 209 C1	10 - 52	1 106 759 C1	10 - 11	1 108 633 C2	17 - 7	1 111 147 C91	7 - 49
1 105 212 C2	12 - 18	1 106 764 C91	13 - 17	1 108 636 C1	17 - 8	1 111 148 C91	7 - 49
1 105 214 C91	10 - 45	1 106 764 C91	13 - 20	1 108 668 C1	17 - 7	1 111 162 C1	7 - 11
1 105 214 C91	10 - 53	1 106 799 C1	10 - 47	1 108 673 C1	17 - 9	1 111 170 C91	7 - 12
1 105 218 C1	10 - 45	1 106 799 C1	10 - 55	1 108 674 C1	17 - 9	1 111 582 C1	7 - 36
1 105 218 C1	10 - 53	1 106 800 C2	10 - 67	1 108 675 C1	17 - 9	1 111 582 C1	7 - 39
1 105 233 C1	5 - 9	1 106 802 C2	10 - 47	1 108 677 C1	17 - 9	1 111 779 C1	7 - 24
1 105 234 C1	5 - 10	1 106 802 C2	10 - 55	1 108 678 C1	17 - 8	1 111 779 C1	7 - 26
1 105 235 C1	5 - 10	1 106 802 C2	10 - 68	1 108 757 C91	13 - 26	1 111 779 C1	7 - 27
1 105 236 C1	5 - 10	1 106 805 C2	10 - 66	1 108 758 C1	13 - 26	1 111 801 C1	7 - 43
1 105 237 C1	5 - 9	1 106 808 C1	10 - 67	1 108 780 C91	2 - 2	1 112 042 C1	7 - 47
1 105 238 C1	5 - 9	1 106 809 C3	10 - 67	1 108 799 C91	2 - 2	1 112 046 C1	7 - 38
1 105 239 C1	5 - 9	1 106 810 C2	10 - 67	1 108 817 C2	10 - 39	1 112 046 C1	7 - 40
1 105 254 C1	5 - 5	1 106 878 C1	13 - 4	1 108 916 C1	17 - 3	1 112 071 C1	7 - 23
1 105 255 C1	5 - 5	1 106 891 C1	10 - 2	1 108 917 C1	17 - 3	1 112 071 C1	7 - 26
1 105 258 C1	4 - 9	1 107 416 C1	7 - 46	1 108 938 C1	12 - 25	1 112 256 C1	7 - 24
1 105 259 C2	4 - 8	1 107 480 C1	13 - 20	1 108 960 C91	5 - 2	1 112 256 C1	7 - 26
1 105 260 C1	4 - 8	1 107 481 C1	13 - 21	1 108 961 C91	5 - 3	1 112 258 C1	7 - 26
1 105 261 C1	4 - 8	1 107 638 C1	6 - 2	1 108 979 C93	17 - 3	1 112 260 C1	7 - 23
1 105 262 C1	4 - 8	1 107 651 C91	7 - 36	1 108 984 C1	13 - 4	1 112 263 C91	7 - 23
1 105 263 C1	4 - 8	1 107 654 C91	7 - 36	1 108 985 C1	13 - 4	1 112 265 C91	7 - 25
1 105 264 C1	4 - 8	1 107 676 C92	8 - 68	1 109 015 C1	6 - 6	1 112 275 C91	7 - 48
1 105 265 C1	4 - 8	1 107 677 C92	8 - 67	1 109 032 C1	12 - 30	1 112 285 C1	7 - 28
1 105 266 C1	4 - 8	1 107 758 C1	7 - 55	1 109 038 C1	10 - 51	1 112 286 C91	7 - 27
1 105 269 C1	12 - 10	1 107 759 C1	7 - 55	1 109 043 C93	17 - 3	1 113 248	8 - 51
1 105 290 C1	10 - 9	1 107 992 C1	10 - 53	1 109 054 C1	10 - 53	1 113 257	8 - 51
1 105 313 C1	10 - 10	1 079 931	10 - 45	1 109 101 C1	7 - 47	1 113 485	8 - 55
1 105 314 C1	10 - 10	1 107 996 C1	17 - 6	1 109 121 C1	6 - 8	1 115 542	8 - 60
1 105 315 C4	13 - 21	1 107 999 C1	10 - 63	1 109 122 C1	6 - 8	1 116 388	8 - 41
1 105 316 C1	10 - 10	1 108 000 C1	10 - 63	1 109 185 C1	17 - 4	1 116 388	8 - 44
1 105 317 C1	10 - 11	1 108 001 C2	10 - 63	1 109 187 C1	17 - 4	1 119 848	8 - 58
1 105 319 C1	10 - 10	1 108 002 C1	10 - 63	1 109 188 C1	17 - 4	1 120 010 C1	13 - 27



# NUMERICAL INDEX

PART NUMBER	PAGE No.	PART NUMBER	PAGE No.	PART NUMBER	PAGE No.	PART NUMBER	PAGE No.
1 120 031 C2	7 - 45	1 121 242 C2	13 - 40	1 123 210 C1	8 - 11	1 125 106 C91	10 - 5
1 120 070 C2	13 - 20	1 121 244 C1	13 - 20	1 123 212 C1	17 - 6	1 125 107 C91	10 - 3
1 120 122 C92	17 - 8	1 121 246 C1	13 - 39	1 123 244 C91	8 - 67	1 125 108 C91	10 - 3
1 120 124 C92	17 - 8	1 121 248 C1	13 - 38	1 123 245 C91	8 - 68	1 125 109 C91	10 - 5
1 120 128 C91	10 - 3	1 121 371 C1	13 - 25	1 123 316 C1	12 - 12	1 125 110 C91	10 - 2
1 120 129 C91	10 - 3	1 121 426 C1	6 - 4	1 123 412 C1	12 - 29	1 125 115 C1	10 - 15
1 120 175 C2	10 - 44	1 121 426 C1	6 - 6	1 123 531 C92	10 - 73	1 125 115 C1	10 - 16
1 120 175 C2	10 - 52	1 121 427 C1	6 - 4	1 123 581 C91	10 - 34	1 125 115 C1	10 - 19
1 120 176 C1	10 - 44	1 121 427 C1	6 - 6	1 123 586 C1	10 - 33	1 125 115 C1	10 - 20
1 120 176 C1	10 - 52	1 121 434 C1	13 - 25	1 123 587 C91	10 - 33	1 125 135 C1	10 - 16
1 120 178 C1	8 - 14	1 121 435 C1	13 - 25	1 123 598 C1	13 - 14	1 125 135 C1	10 - 19
1 120 212 C1	13 - 24	1 121 440 C1	13 - 25	1 123 599 C1	13 - 14	1 125 135 C1	10 - 20
1 120 213 C1	13 - 24	1 121 441 C1	13 - 25	1 123 677 C1	10 - 46	1 125 136 C1	10 - 25A
1 120 237 C1	13 - 20	1 121 509 C1	10 - 46	1 123 677 C1	10 - 54	1 125 137 C1	10 - 25A
1 120 243 C1	13 - 34	1 121 509 C1	10 - 54	1 123 678 C1	10 - 46	1 125 138 C1	10 - 25
1 120 245 C1	10 - 59	1 121 510 C1	10 - 46	1 123 678 C1	10 - 54	1 125 139 C1	10 - 24
1 120 256 C2	13 - 19	1 121 510 C1	10 - 54	1 123 679 C1	10 - 46	1 125 140 C1	10 - 25
1 120 259 C1	8 - 21	1 121 511 C1	10 - 45	1 123 679 C1	10 - 54	1 125 141 C1	10 - 25
1 120 262 C1	8 - 27	1 121 511 C1	10 - 54	1 123 680 C1	8 - 3	1 125 142 C1	10 - 25
1 120 274 C91	13 - 35	1 121 728 C2	12 - 12	1 123 707 C1	17 - 13	1 125 143 C1	10 - 22
1 120 283 C1	13 - 32	1 121 896 C1	10 - 67	1 123 708 C1	17 - 13	1 125 143 C1	10 - 24
1 120 284 C1	13 - 32	1 121 897 C1	10 - 67	1 123 714 C2	13 - 13	1 125 144 C1	10 - 25A
1 120 285 C1	13 - 32	1 121 898 C1	10 - 66	1 123 716 C2	13 - 14	1 125 296 C1	8 - 71
1 120 286 C1	13 - 32	1 122 033 C1	10 - 67	1 123 720 C1	17 - 15	1 125 304 C1	13 - 19
1 120 287 C1	13 - 32	1 122 124 C2	10 - 66	1 123 721 C1	17 - 14	1 125 305 C1	13 - 19
1 120 289 C1	13 - 32	1 122 127 C91	13 - 26	1 123 729 C1	8 - 7	1 125 306 C1	13 - 19
1 120 290 C1	13 - 32	1 122 128 C1	13 - 22	1 123 737 C92	17 - 14	1 125 331 C1	13 - 33
1 120 301 C1	8 - 10	1 122 129 C1	13 - 23	1 123 739 C91	17 - 13	1 125 476 C1	12 - 2
1 120 318 C2	8 - 10	1 122 134 C1	13 - 25	1 123 746 C1	10 - 11	1 125 476 C1	12 - 5
1 120 322 C1	8 - 69	1 122 136 C1	13 - 24	1 123 774 C91	5 - 4	1 125 489 C1	13 - 32
1 120 326 C1	10 - 45	1 122 138 C1	10 - 45	1 123 775 C91	5 - 4	1 125 501 C1	13 - 33
1 120 326 C1	10 - 54	1 122 138 C1	10 - 53	1 123 824 C1	12 - 22	1 125 504 C91	13 - 40
1 120 331 C1	8 - 7	1 122 139 C1	10 - 46	1 123 824 C1	12 - 23	1 125 806 C1	13 - 34
1 120 342 C2	10 - 56	1 122 142 C91	9 - 5	1 123 912 C91	13 - 36	1 125 822 C1	13 - 41
1 120 362 C1	13 - 21	1 122 143 C1	9 - 5	1 124 052 C1	13 - 6	1 125 825 C1	13 - 41
1 120 382 C1	12 - 12	1 122 143 C91	9 - 5	1 124 053 C1	13 - 6	1 125 961 C1	13 - 23
1 120 400 C1	10 - 4	1 122 144 C1	13 - 26	1 124 054 C91	13 - 6	1 125 962 C1	13 - 23
1 120 429 C1	13 - 24	1 122 194 C91	4 - 8	1 124 064 C91	17 - 11	1 126 239 C1	13 - 39
1 120 459 C1	13 - 32	1 122 294 C1	13 - 31	1 124 146 C1	17 - 13	1 126 277 C1	13 - 19
1 120 460 C1	13 - 32	1 122 295 C1	13 - 31	1 124 146 C1	17 - 15	1 126 587 C91	10 - 35
1 120 472 C1	13 - 24	1 122 308 C1	6 - 10	1 124 147 C1	17 - 13	1 126 622 C1	13 - 41
1 120 473 C1	13 - 24	1 122 377 C1	13 - 24	1 124 147 C1	17 - 15	1 126 727 C91	10 - 11
1 120 474 C1	13 - 24	1 122 378 C1	13 - 24	1 124 148 C1	17 - 13	1 126 743 C1	13 - 41
1 120 501 C91	10 - 5	1 122 532 C1	13 - 24	1 124 148 C1	17 - 15	1 126 744 C1	13 - 41
1 120 502 C91	10 - 5	1 122 588 C1	13 - 24	1 124 168 C1	2 - 3	1 126 745 C1	13 - 41
1 120 512 C1	13 - 20	1 122 592 C1	10 - 23	1 124 169 C1	2 - 3	1 126 746 C1	13 - 41
1 120 523 C1	13 - 23	1 122 592 C1	10 - 25	1 124 170 C1	2 - 3	1 126 747 C1	13 - 41
1 120 544 C1	13 - 35	1 122 642 C1	13 - 42	1 124 216 C1	8 - 67	1 126 777 C1	8 - 70
1 120 592 C91	13 - 8	1 122 643 C1	13 - 42	1 124 217 C1	10 - 45	1 126 807 C1	8 - 33
1 120 595 C1	10 - 27	1 122 644 C1	13 - 42	1 124 294 C1	10 - 53	1 126 816 C1	13 - 24
1 120 595 C1	10 - 33	1 122 645 C1	13 - 42	1 124 572 C1	17 - 14	1 126 850 C91	10 - 12
1 120 595 C1	17 - 11	1 122 649 C1	13 - 42	1 124 575 C91	10 - 53	1 126 851 C91	10 - 12
1 120 600 C1	15 - 3	1 122 650 C1	13 - 42	1 124 576 C91	10 - 47	1 126 853 C1	13 - 6
1 120 602 C1	15 - 3	1 122 688 C1	17 - 8	1 124 577 C1	13 - 20	1 126 854 C1	13 - 6
1 120 603 C1	15 - 3	1 122 695 C1	10 - 44	1 124 592 C1	13 - 21	1 126 953 C91	10 - 9
1 120 624 C1	13 - 26	1 122 695 C1	10 - 52	1 124 609 C1	13 - 19	1 126 954 C91	10 - 8
1 120 902 C1	13 - 38	1 122 696 C1	10 - 44	1 124 670 C1	12 - 31	1 127 026 C1	5 - 2
1 120 905 C1	13 - 36	1 122 696 C1	10 - 52	1 124 686 C1	2 - 3	1 127 029 C1	5 - 3
1 120 906 C1	13 - 37	1 122 697 C1	10 - 44	1 124 687 C1	2 - 3	1 127 030 C91	5 - 3
1 120 907 C1	13 - 37	1 122 697 C1	10 - 52	1 124 688 C1	2 - 3	1 127 151 C91	10 - 11
1 120 921 C1	9 - 5	1 122 740 C1	13 - 18	1 124 691 C91	8 - 70	1 127 152 C91	10 - 11
1 120 922 C1	13 - 37	1 122 755 C1	13 - 19	1 124 700 C1	13 - 6	1 127 229 C1	10 - 74
1 121 007 C1	13 - 23	1 122 777 R1	8 - 65	1 124 732 C91	10 - 28	1 127 231 C1	10 - 74
1 121 008 C1	13 - 23	1 122 901 C1	10 - 7	1 124 745 C91	10 - 30	1 127 232 C1	10 - 73
1 121 035 C2	13 - 22	1 122 902 C1	10 - 6	1 124 745 C91	10 - 35	1 127 234 C1	10 - 74
1 121 036 C92	13 - 22	1 122 903 C1	10 - 7	1 124 749 C91	10 - 32	1 127 235 C1	10 - 73
1 121 037 C1	13 - 19	1 123 000 C1	10 - 4	1 124 749 C91	10 - 37	1 127 240 C91	10 - 73
1 121 051 C1	13 - 23	1 123 129 C1	10 - 10	1 124 842 C91	10 - 8	1 127 241 C91	10 - 74
1 121 052 C1	13 - 23	1 123 130 C1	10 - 70	1 124 843 C91	10 - 9	1 127 268 C1	10 - 74
1 121 063 C3	9 - 2	1 123 131 C1	10 - 70	1 125 002 C1	13 - 25	1 127 269 C1	10 - 73
1 121 128 C3	13 - 24	1 123 132 C1	10 - 70	1 125 008 C91	10 - 25A	1 127 270 C1	10 - 74
1 121 143 C1	13 - 23	1 123 133 C1	10 - 70	1 125 010 C1	8 - 3	1 127 271 C1	10 - 74
1 121 143 C1	13 - 27	1 123 134 C1	10 - 70	1 125 082 C1	9 - 11	1 127 404 C1	8 - 40
1 121 146 C1	5 - 2	1 123 136 C1	10 - 70	1 125 086 C1	9 - 11	1 127 405 C1	8 - 40
1 121 185 C1	9 - 3	1 123 145 C1	10 - 70	1 125 105 C91	10 - 2	1 127 406 C1	8 - 39

# NUMERICAL INDEX

PART NUMBER	PAGE No.	PART NUMBER	PAGE No.	PART NUMBER	PAGE No.	PART NUMBER	PAGE No.
1 127 410 C1	8 - 40	1 876 744	8 - 41	1 948 521	8 - 56	9 410 204	10 - 44
1 127 411 C1	8 - 40	1 876 873	8 - 41	1 948 522	8 - 56	9 410 204	10 - 52
1 127 476 C1	10 - 66	1 877 164	8 - 52	1 948 526	8 - 53	9 410 205	7 - 35
1 127 627 C1	7 - 4	1 891 055	8 - 41	1 948 529	8 - 56	9 410 205	10 - 44
1 127 837 C91	10 - 60	1 891 055	8 - 44	1 948 536	8 - 57	9 410 205	10 - 45
1 127 838 C91	10 - 60	1 891 588	8 - 44	1 948 537	8 - 57	9 410 205	10 - 52
1 128 200 C91	2 - 2	1 891 925	8 - 51	1 948 656	8 - 58	9 410 205	10 - 53
1 128 246 C1	8 - 62	1 891 927	8 - 53	1 948 659	8 - 58	9 410 207	7 - 8
1 128 247 C1	8 - 62	1 891 927	8 - 57	1 948 661	8 - 59	9 410 231	10 - 45
1 128 316 C1	13 - 14	1 891 928	8 - 54	1 950 063	8 - 61	9 410 231	10 - 53
1 130 633 C91	13 - 6	1 892 158	8 - 55	1 950 064	8 - 61	9 410 334	10 - 46
1 132 506 C2	4 - 3	1 892 575	8 - 55	1 950 111	8 - 59	9 410 334	10 - 54
1 132 511 C3	4 - 3	1 894 005	8 - 52	1 950 154	8 - 53	9 410 334	10 - 68
1 132 512 C1	4 - 4	1 894 006	8 - 51	1 950 546	8 - 52	9 410 354	10 - 6
1 132 513 C1	4 - 3	1 894 559	8 - 44	1 950 561	8 - 55	9 410 356	7 - 6
1 132 514 C1	8 - 8	1 894 568	8 - 45	1 952 563	8 - 60	9 410 356	7 - 8
1 132 515 C1	4 - 3	1 894 586	8 - 45	1 953 242	8 - 58	9 410 356	7 - 14
1 134 315 C1	13 - 20	1 894 594	8 - 44	1 953 244	8 - 58	9 410 356	7 - 15
1 134 772 C1	13 - 28	1 894 595	8 - 44	1 954 861	8 - 58	9 410 357	10 - 4
1 134 773 C1	13 - 28	1 894 635	8 - 57	1 955 994	8 - 53	9 410 357	10 - 9
1 135 098 C1	10 - 13	1 894 637	8 - 57	1 956 975	8 - 42	9 410 357	10 - 45
1 136 356 C1	13 - 25	1 894 642	8 - 54	1 956 975	8 - 45	9 410 357	10 - 47
1 136 883 C91	13 - 25	1 894 643	8 - 54	1 958 278	8 - 61	9 410 357	10 - 53
1 137 360 C1	8 - 7	1 904 419	8 - 53	1 958 751	8 - 60	9 410 357	10 - 55
1 138 332 C1	10 - 12	1 904 419	8 - 60	1 958 754	8 - 60	9 410 357	10 - 70
1 138 333 C1	10 - 12	1 906 049	8 - 58	1 959 514	8 - 53	9 410 359	7 - 13
1 150 191 C1	13 - 35	1 906 986	8 - 56	1 959 991	8 - 45	9 410 359	10 - 70
1 151 845 C91	13 - 29	1 906 990	8 - 52	1 960 248	8 - 60	9 410 359	12 - 19
1 160 005 C1	13 - 32	1 907 300	8 - 58	1 961 323	8 - 45	9 410 359	12 - 21
1 160 006 C1	13 - 32	1 911 644	8 - 57	1 963 139	8 - 42	9 410 361	7 - 31
1 160 043 C1	13 - 37	1 914 647	8 - 57	1 964 117	8 - 41	9 410 361	7 - 37
1 160 047 C1	13 - 36	1 914 647	8 - 58	1 964 857	8 - 54	9 410 361	7 - 39
1 840 633	8 - 58	1 914 842	8 - 53	1 964 857	8 - 57	9 410 361	10 - 17
1 846 548	8 - 43	1 914 842	8 - 54	1 965 104	8 - 42	9 410 361	10 - 20
1 846 900	8 - 42	1 914 842	8 - 57	1 965 104	8 - 45	9 410 361	10 - 34
1 846 926	8 - 55	1 914 869	8 - 54	1 965 472	8 - 57	9 410 361	10 - 37
1 847 807	8 - 57	1 914 869	8 - 57	1 967 044	8 - 55	9 410 363	10 - 17
1 847 933	8 - 42	1 914 873	8 - 54	1 968 396	8 - 57	9 410 363	10 - 20
1 847 933	8 - 43	1 914 873	8 - 57	1 969 196	8 - 58	9 410 947	10 - 68
1 851 612	8 - 43	1 915 172	8 - 42	1 970 525	8 - 41	9 410 974	10 - 67
1 851 612	8 - 46	1 915 172	8 - 45	1 971 411	8 - 45	9 410 977	17 - 9
1 851 632	8 - 59	1 915 716	8 - 58	1 971 528	8 - 41	9 410 978	10 - 43
1 851 714	8 - 43	1 915 717	8 - 58	1 971 528	8 - 44	9 410 978	10 - 51
1 851 808	8 - 43	1 915 718	8 - 59	1 971 846	8 - 56	9 410 979	7 - 6
1 851 808	8 - 45	1 916 272	8 - 57	1 971 857	8 - 57	9 410 979	7 - 8
1 851 940	8 - 56	1 916 439	8 - 54	1 971 986	8 - 41	9 410 981	10 - 67
1 851 953	8 - 52	1 916 439	8 - 57	1 971 993	8 - 42	9 411 107	10 - 63
1 851 954	8 - 52	1 922 457	8 - 57	1 971 993	8 - 45	9 411 109	7 - 6
1 851 954	8 - 56	1 923 935	8 - 60	1 974 020	8 - 46	9 411 109	7 - 9
1 851 960	8 - 54	1 924 970	8 - 59	1 974 861	8 - 45	9 411 128	10 - 67
1 851 966	8 - 52	1 930 611	8 - 53	1 974 862	8 - 44	9 411 132	10 - 43
1 851 977	8 - 53	1 930 611	8 - 57	1 975 112	8 - 55	9 411 132	10 - 51
1 851 983	8 - 52	1 930 694	8 - 52	1 976 136	8 - 52	9 411 135	10 - 47
1 851 986	8 - 52	1 931 673	8 - 58	1 976 137	8 - 44	9 411 135	10 - 54
1 851 994	8 - 60	1 931 783	8 - 53	1 986 396	8 - 53	9 411 135	10 - 68
1 851 995	8 - 54	1 933 879	8 - 51	3 005 844 RI	10 - 25A	9 411 648	8 - 63
1 852 043	8 - 43	1 933 999	8 - 53	3 042 934 RI	7 - 15	9 412 231	12 - 19
1 852 043	8 - 46	1 934 478	8 - 56	3 051 084 RI	8 - 40	9 412 231	12 - 20
1 852 604	8 - 60	1 936 466	8 - 57	3 072 884 RI	7 - 18	9 413 509	8 - 58
1 853 342	8 - 60	1 940 477	8 - 52	3 222 521 RI	9 - 8	9 413 977	7 - 26C
1 856 056	8 - 61	1 941 978	8 - 42	3 222 521 RI	9 - 9	9 413 977	7 - 33
1 864 900	8 - 45	1 941 978	8 - 45	3 222 536 RI	6 - 10	9 413 983	14 - 2
1 867 150	8 - 54	1 942 283	8 - 53	3 222 537 RI	6 - 10	9 414 418	8 - 56
1 867 411	8 - 51	1 942 969	8 - 58	3 222 541 RI	6 - 10	9 414 418	8 - 58
1 867 480	8 - 41	1 943 225	8 - 60	3 222 615 RI	12 - 27	9 415 235	8 - 54
1 869 573	8 - 42	1 945 356	8 - 54	3 222 615 RI	12 - 28	9 415 318	8 - 53
1 869 573	8 - 45	1 945 356	8 - 56	3 222 628 RI	6 - 10	9 415 318	8 - 54
1 870 513	8 - 54	1 945 468	8 - 56	9 402 711	10 - 57	9 415 318	8 - 56
1 876 080	8 - 43	1 945 476	8 - 56	9 402 745	10 - 67	9 415 318	8 - 60
1 876 080	8 - 46	1 945 620	8 - 52	9 402 828	7 - 34	9 421 305	8 - 56
1 876 668	8 - 43	1 947 262	8 - 55	9 402 862	10 - 67	9 421 423	8 - 54
1 876 668	8 - 46	1 948 519	8 - 53	9 402 869	7 - 11	9 421 423	8 - 56
1 876 681	8 - 42	1 948 519	8 - 57	9 403 333	10 - 63	9 421 424	8 - 54
1 876 681	8 - 45	1 948 520	8 - 53	9 410 200	10 - 67	9 421 425	8 - 52
1 876 682	8 - 42	1 948 521	8 - 52	9 410 200	12 - 9	9 421 425	8 - 54

# NUMERICAL INDEX

PART NUMBER	PAGE No.	PART NUMBER	PAGE No.	PART NUMBER	PAGE No.	PART NUMBER	PAGE No.
9 421 425	8 - 60						
9 421 427	8 - 56						
9 421 427	8 - 58						
9 427 882	8 - 53						
9 427 882	8 - 54						
9 427 882	8 - 57						
9 436 831	8 - 41						
9 437 929	8 - 46						

# BRAKES

REF. NO.	PART NUMBER	DESCRIPTION	FRANÇAIS	ESPAÑOL	DEUTSCH
MASTER BRAKE CONTROL LINKAGE - CONTINUED					
9	944 734 C1	PIN AND LOCK PLATE	CHEVILLE ET PLAQUETTE- FREIN	PASADOR Y CHAPA DE CIERRE	
	24 839 R1	BOLT	BOULON	TORNILLO	
	25 553 R1	WASHER	RONDELLE	ARANDELA	
10	103 385	PIN, COTTER	CHEVILLE	PASADOR	
11	114 787	PIN, CLEVIS	CHEVILLE	PASADOR	
12	116 538	CLEVIS, ROD END	ETRIER	HORQUILLA	
13	25 527 R1	NUT	ECROU	TUERCA	
14	1 103 937 C1	ROD	TIGE	VARILLA	
15		CYLINDER, MASTER BRAKE (REFER TO "MASTER BRAKE CYLINDER")	CYLINDRE	CILINDRO	
16	1 105 205 C2	PAD, CLUTCH (R.H.) 510 - 51182 AND BELOW 515 # AND BELOW	BOURRE	ALMOHADILLA	
17	1 104 077 C3	PEDAL, TRANSMISSION DISCONNECT 510 - 51182 AND BELOW 515 # AND BELOW	PEDALE	PEDAL	
	140 483 H	BOLT (2)	BOULON	TORNILLO	
9	413 979	NUT (2)	ECROU	TUERCA	
	25 534 R1	WASHER (2)	RONDELLE	ARANDELA	
18	362 747 C1	PAD, TRANSMISSION DISCONNECT 510 - 51183 AND UP 515 # AND UP	BOURRE	ALMOHADILLA	
19	1 132 506 C2	PEDAL, TRANSMISSION DISCONNECT 510 - 51183 AND UP 515 # AND UP	PEDALE	PEDAL	
20	1 132 511 C3	SUPPORT, TRANSMISSION DISCONNECT 510 - 51183 AND UP 515 # AND UP	SUPPORT	SOPORTE	
	140 483 H	BOLT (2)	BOULON	TORNILLO	
9	413 979	NUT (2)	ECROU	TUERCA	
	25 534 R1	WASHER (2)	RONDELLE	ARANDELA	
21	1 132 513 C1	SPACER 510 - 51183 AND UP 515 # AND UP	ENTRETOISE	ESPACIADOR	
22	1 132 515 C1	SPRING 510 - 51183 AND UP 515 # AND UP	RESSORT	MUELLE	
23		SWITCH, TRANSMISSION DISCONNECT (REFER TO "WIRING")	INTERRUPTEUR	INTERRUPTOR	

# BRAKES

REF. NO.	PART NUMBER	DESCRIPTION	FRANÇAIS	ESPAÑOL	DEUTSCH
MASTER BRAKE CONTROL LINKAGE - CONTINUED					
24	1 132 512 C1	PIN 510 - 51183 AND UP 515 # AND UP	CHEVILLE	PASADOR	
	103 362	PIN, COTTER	CHEVILLE	PASADOR	
25	25 551 R1	WASHER, FLAT 510 - 51183 AND UP 515 # AND UP	RONDELLE	ARANDELA	
26	26 110 R1	NUT, LOCK 510 - 51183 AND UP 515 # AND UP	ECROU	TUERCA	

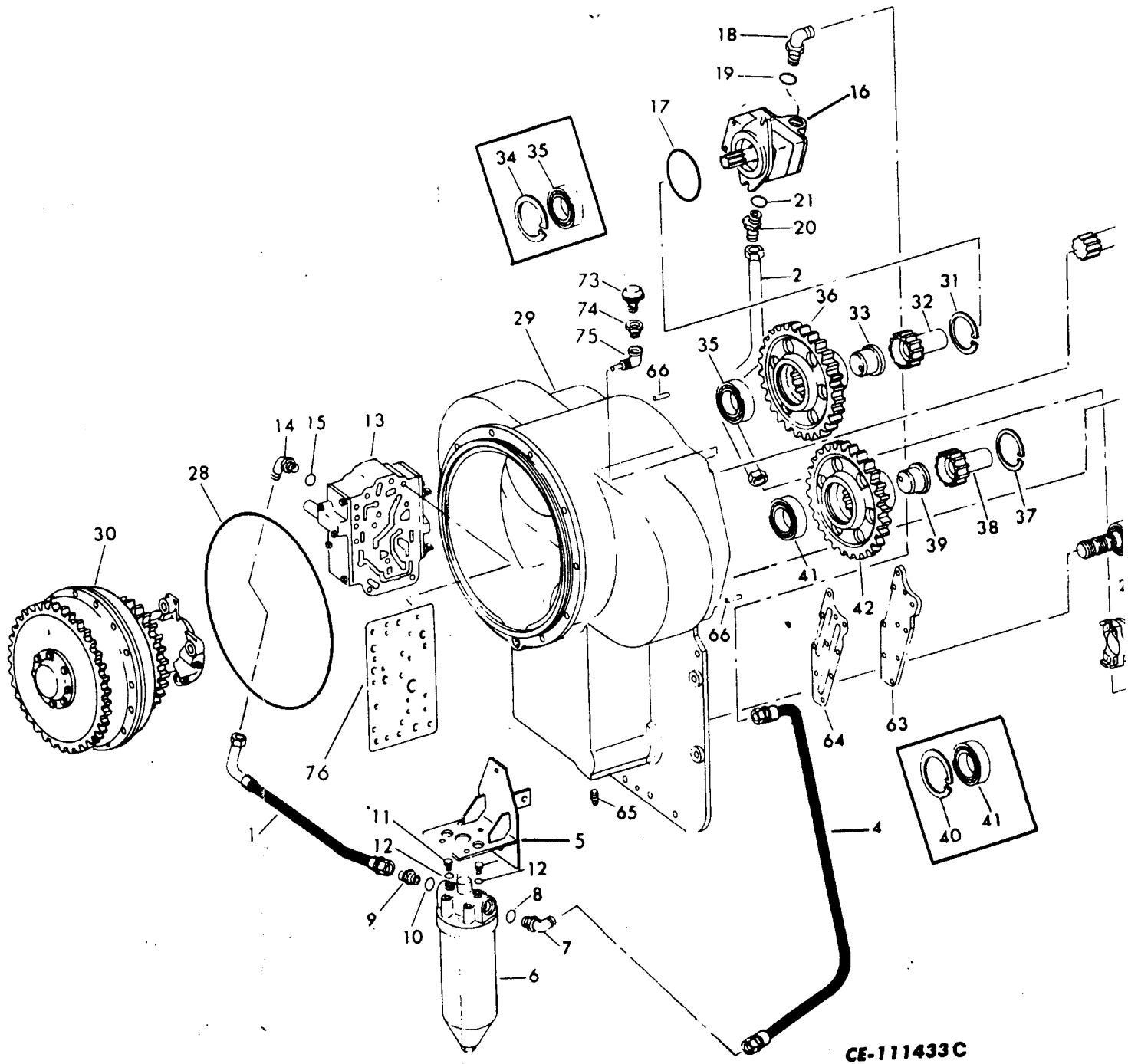

CE-111433C

# Foldout No.1

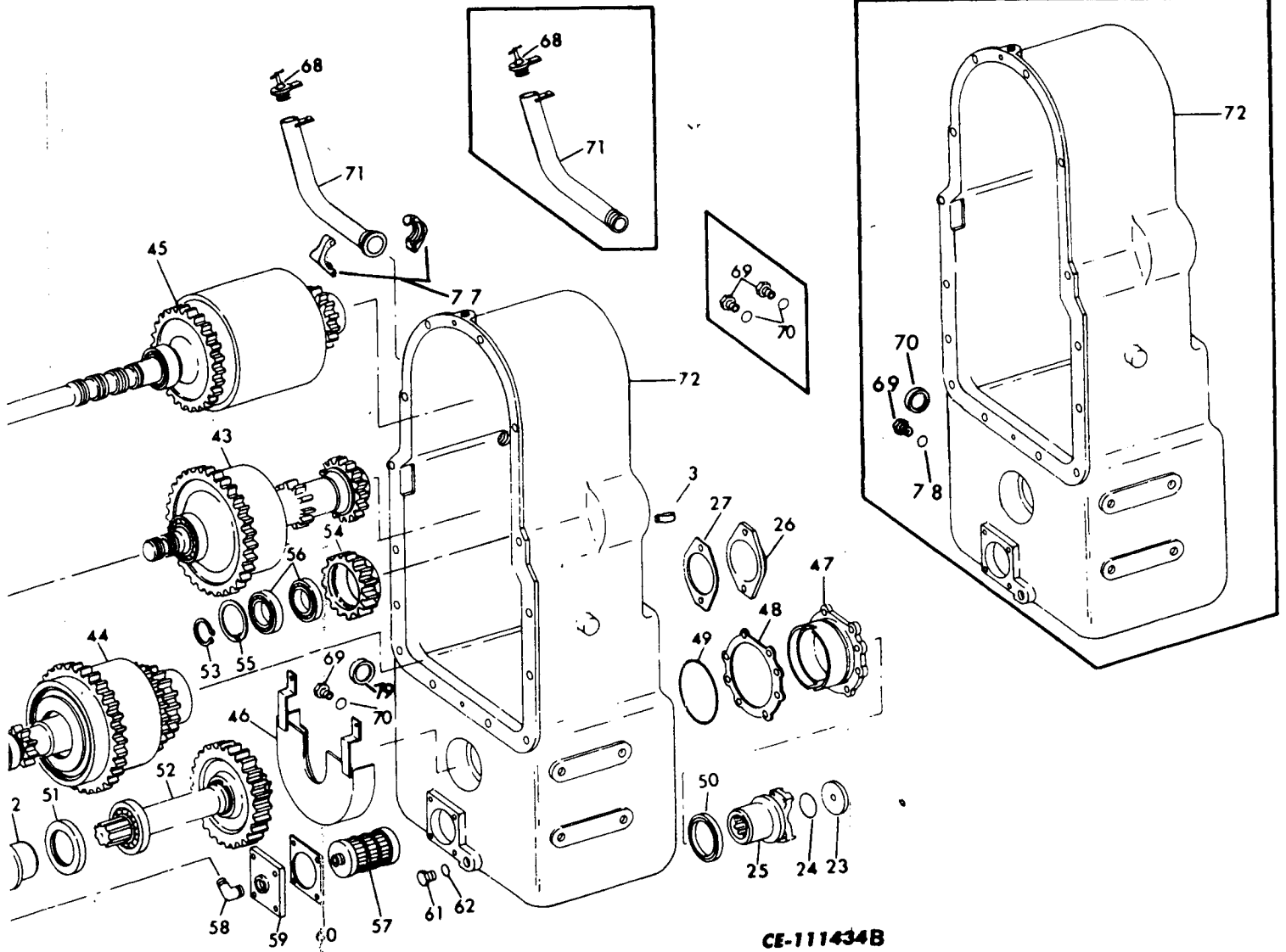

CE-111434B





# Foldout No.2

