

# PARTS CATALOG

## PAYLOADER®

### TRACTOR-SHOVEL

model  
**H-70F**

4-wheel-drive

BEGINNING WITH SERIAL NUMBER

THE FRANK G. HOUGH CO. UNITS

21 FH-2901 & UP  
21 FC-2901 & UP  
21 FG-2901 & UP

HOUGHCO PRODUCTS LTD.

21 FH-6101 & UP  
21 FC-6101 & UP  
21 FG-6101 & UP

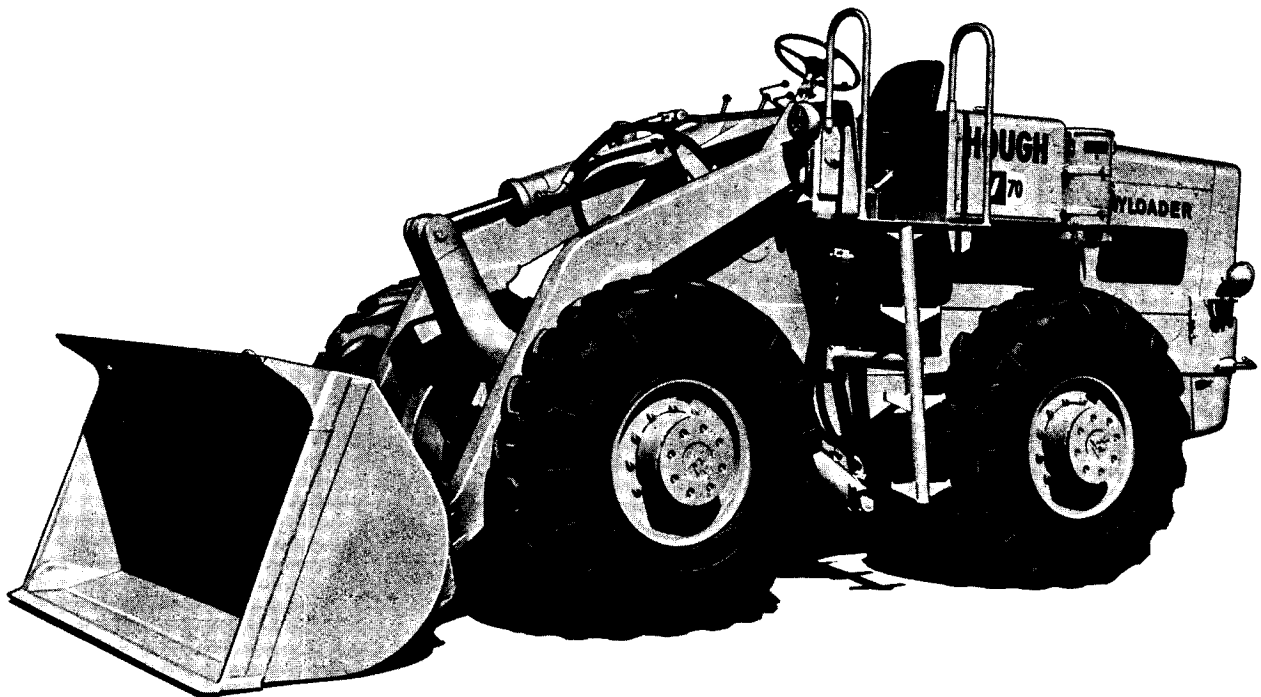

FORM

PM-H-70F-2

SEPTEMBER 1966

Supersedes PM-H-70F-1

Dated November 1965

PRINTED IN UNITED STATES OF AMERICA

## INTERNATIONAL®

AND

## HOUGH.

CONSTRUCTION EQUIPMENT

401 NORTH MICHIGAN AVENUE  
CHICAGO, ILLINOIS 60611, U.S.A.

---

IT IS THE POLICY OF OUR COMPANY TO IMPROVE ITS PRODUCTS WHEN EVER POSSIBLE AND PRACTICAL TO DO SO. WE RESERVE THE RIGHT TO MAKE CHANGES OR ADD IMPROVEMENTS AT ANY TIME WITHOUT INCURRING ANY OBLIGATION TO MAKE SUCH CHANGES ON MODELS PREVIOUSLY SOLD.

If you should need information not given in this manual, or require the services of a trained mechanic, we urge you to use the extensive facilities offered by our dealers. Dealers are kept informed on the best methods of servicing and are equipped to provide service in the field or in an up-to-date service shop.

Dealers carry ample stock of essential parts.

Listed below you will find the name of dealers with whom your parts orders should be placed and who should be called upon for any required information concerning proper operating and maintenance procedure.

OUR DEALER IS: \_\_\_\_\_  
\_\_\_\_\_

When ordering parts, always give the dealer both the name and part number of the part required, and also the SERIAL NUMBER OF THE TRACTOR.

SO THAT YOU MAY HAVE IT BEFORE YOU, WRITE THE TRACTOR, POWER UNIT, TRANSMISSION, HYDRAULIC PUMP AND HYDRAULIC VALVE SERIAL NUMBERS HERE:

TRACTOR SERIAL NO: \_\_\_\_\_

ENGINE UNIT SERIAL NO: \_\_\_\_\_

REAR AXLE SERIAL NO: \_\_\_\_\_

FRONT AXLE SERIAL NO: \_\_\_\_\_

HYDRAULIC PUMP SERIAL NO: \_\_\_\_\_

HYDRAULIC VALVE SERIAL NO: \_\_\_\_\_

POWER TAKE-OFF SERIAL NO: \_\_\_\_\_

TORQUE CONVERTER SERIAL NO: \_\_\_\_\_

TRANSMISSION SERIAL NO: \_\_\_\_\_

---

**DIRECTORY TO**  
**MODEL H-70 F PAYLOADER**  
**PARTS MANUAL**

THIS MANUAL IS USED SPECIFICALLY FOR THE  
 FOLLOWING SERIES OF MODEL H-70F PAYLOADER UNITS

OLD SERIAL NUMBER SYSTEM

|                 | MODEL | SERIES | POWER | UNIT NO.              |
|-----------------|-------|--------|-------|-----------------------|
| DT-429          | 21    | F      | H     | 2901 (Int. Harvester) |
| C-160           | 21    | F      | C     | 2901 (Cummins)        |
| Det. Diesel 471 | 21    | F      | G     | 2901 (Det. Diesel)    |

NEW SERIAL NUMBER SYSTEM

|                 | KIND | CODE | COUNTRY | UNIT NO.               |
|-----------------|------|------|---------|------------------------|
| DT-429          | 348  | 308  | U       | 03901 (Int. Harvester) |
| C-160           | 348  | 309  | U       | 03901 (Cummins)        |
| Det. Diesel 471 | 348  | 310  | U       | 03901 (Det. Diesel)    |

Each part pictured in this manual is given an identification number which corresponds to the item number in the parts lists of the group. These item numbers are given to identify the part and name of the items wanted. Parts listed herein apply to machines beginning with serial number shown on the outside cover, unless otherwise specified in the serial number column or at the top of the page. Figures in the "Qty" column indicate the number of that part used in the group -- not the total for the machine.

The bucket is always considered as the front end of the machine and right (R. H.) or left hand (L. H.) sides are determined by the operator's position when sitting in the seat and facing the bucket.

Always give the following information on all repair parts orders.

1. The Part Number, Name and Quantity of Items needed.
2. The Serial Number and Model Letters of the machine.
3. When ordering parts for the Transmission, Drive Axle, Pump, Valve, or Engine, be sure to give the Serial number and Model number of such units also.
4. Give the Destination and Method of Shipment desired along with any special invoicing instructions.

The black tabs shown on the right-hand side of this page line up with the corresponding tabs in the catalog. Tabs are quickly located by bending the catalog.

**MAJOR SECTION INDEX**

|                                    |    |
|------------------------------------|----|
| CHASSIS                            | 1  |
| ENGINE                             | 2  |
| ACCESSORY DRIVE & TORQUE CONVERTER | 3  |
| TRANSMISSION                       | 4  |
| DRIVE SHAFT                        | 5  |
| SOLID AXLE                         | 6  |
| STEERING AXLE                      | 7  |
| STEERING GEAR                      | 8  |
| LINKAGE                            | 9  |
| HYDRAULIC LINES & FITTINGS         | 10 |
| HYDRAULIC COMPONENTS               | 11 |
| ELECTRICAL SYSTEM                  | 12 |
| BRAKE SYSTEM                       | 13 |
| ACCESSORIES & ATTACHMENTS          | 14 |
| NUMERICAL                          | 15 |

# COMMERCIAL HARDWARE

Special code numbers are listed in the part number column by the contractor. Listed below is the coded index to be used to identify the capscrews, nuts, flatwashers and lockwashers. Such information shall be sufficiently complete to enable the customers to make the replacement from commercial sources, if necessary. All special hardware will have the regular six digit number.

**CAPSCREWS** - The letter "S" followed by the part number indicates the diameter in 16ths and the length in 8ths. S-1 is fine pitch, S-2 is coarse pitch.

EXAMPLE: S-1820 is fine pitch, 8/16" in diameter by 20/8" long or 1/2" NF x 2-1/2" SAE - Grade #5 steel.

**NUTS** - The letter "H" followed by an even number digit denotes coarse pitch and type of nut. An odd number digit denotes fine pitch and type of nut. Remainder of part number indicates size in 16ths.

EXAMPLE: H-18 denotes fine pitch, hexagon nut, 8/16" diameter or 1/2 - 20 thread. Types of nuts are digits 1 & 2 - Hex Nut, 3 & 4 - Jam Nut, 5 & 6 - Hexagon Slotted & 7 & 8 - Hex. Slotted Thick.

**WASHER, FLAT** - The letters "WF" followed by the 1st digit denotes type, (digit #1 is Wrought, digit #3 is SAE) 2nd and 3rd digit denotes bolt size of flatwasher in 16ths.

EXAMPLE: WF-18 denotes Wrought type washer 8/16" bolt size or 1/2" bolt size.

**LOCKWASHER** - The letters "WL" followed by 1st digit denotes thickness, (WL-1 is medium, WL-2 is light and WL-4 is heavy) 2nd and 3rd digit denotes bolt size of lockwasher in 16ths.

EXAMPLE: WL-18 denotes medium thickness, 8/16" bolt size or 1/2" bolt size of washer.

# TABLE OF CONTENTS

| SECTION  | PAGE |
|--|------|
| ● SECTION 1 CHASSIS                            |      |
| Boom .....                                     | 1-3  |
| Bucket .....                                   | 1-3  |
| Compartment, Operator's .....                  | 1-9  |
| Cowling, Sheet .....                           | 1-7  |
| Frame .....                                    | 1-5  |
| ● SECTION 2 ENGINE                             |      |
| Air Cleaner - DT-429 .....                     | 2-16 |
| Air Cleaner - C-160 .....                      | 2-17 |
| Air Cleaner - Detroit Diesel 471 .....         | 2-15 |
| Engine & Mounting - DT-429 .....               | 2-3  |
| Engine & Mounting - C-160 .....                | 2-7  |
| Engine & Mounting - Detroit Diesel 471 .....   | 2-11 |
| Exhaust - DT-429 .....                         | 2-3  |
| Exhaust - C-160 .....                          | 2-7  |
| Exhaust - Detroit Diesel 471 .....             | 2-11 |
| Fuel Tank & Lines - DT-429 .....               | 2-20 |
| Fuel Tank & Lines - C-160 .....                | 2-19 |
| Fuel Tank & Lines - Detroit Diesel 471 .....   | 2-21 |
| Fuel Pump - DT-429 .....                       | 2-25 |
| Radiator - DT-429 .....                        | 2-22 |
| Radiator - C-160 .....                         | 2-23 |
| Radiator - Detroit Diesel 471 .....            | 2-24 |
| Starting Aid - DT-429 .....                    | 2-3  |
| Starting Aid - C-160 .....                     | 2-7  |
| Starting Aid - Detroit Diesel 471 .....        | 2-13 |
| ● SECTION 3 ACCESSORY DRIVE & TORQUE CONVERTER |      |
| Accessory Drive .....                          | 3-3  |
| Torque Converter .....                         | 3-3  |
| ● SECTION 4 TRANSMISSION                       |      |
| Brake, Parking .....                           | 4-16 |
| Clutch, Directional .....                      | 4-11 |
| Clutch, Range .....                            | 4-13 |
| Housing, Transmission (P-1500) .....           | 4-3  |
| Housing, Transmission (P-1508) .....           | 4-7  |
| Shaft, Gathering (P-1500) .....                | 4-3  |
| Shaft, Gathering (P-1508) .....                | 4-7  |
| Shaft, Idler (P-1500) .....                    | 4-3  |
| Shaft, Idler (P-1508) .....                    | 4-7  |
| Shaft, Output (P-1500) .....                   | 4-4  |
| Shaft, Output (P-1508) .....                   | 4-8  |
| Valve, Directional .....                       | 4-15 |
| Valve, Pressure Regulator .....                | 4-15 |
| ● SECTION 5 DRIVE SHAFT                        |      |
| Shaft, Drive, Lower Front .....                | 5-2  |
| Shaft, Drive, Lower Rear .....                 | 5-3  |
| Shaft, Drive, Upper Rear .....                 | 5-4  |
| ● SECTION 6 SOLID AXLE                         |      |
| Brake .....                                    | 6-9  |
| Differential .....                             | 6-4  |
| Housing .....                                  | 6-3  |
| Shaft & Hub .....                              | 6-7  |

(Continued on following page)

● SECTION 7 STEERING AXLE

|                    |     |
|--------------------|-----|
| Brake .....        | 7-9 |
| Differential ..... | 7-4 |
| Housing .....      | 7-3 |
| Shaft & Hub .....  | 7-7 |

● SECTION 8 STEERING GEAR

|                               |     |
|-------------------------------|-----|
| Steering Gear (Saginaw) ..... | 8-3 |
| Valve Steering .....          | 8-3 |

● SECTION 9 LINKAGE

|  |            |
|--|------------|
| Accelerator Linkage - DT-429 & C-160 .....     | 9-3        |
| Accelerator Linkage - Detroit Diesel 471 ..... | 9-5        |
| Axle Throwout Linkage .....                    | 9-6        |
| Gearshift Linkage .....                        | 9-9 & 9-11 |
| Parking Brake Linkage .....                    | 9-14       |
| Steering Linkage .....                         | 9-13       |
| Valve Control Linkage .....                    | 9-7        |

● SECTION 10 HYDRAULIC SYSTEM

|                           |       |
|---------------------------|-------|
| Boom & Bucket Lines ..... | 10-7  |
| Converter Lines .....     | 10-3  |
| Cooler Lines .....        | 10-3  |
| Steering Lines .....      | 10-11 |

● SECTION 11 HYDRAULIC COMPONENTS

|                          |       |
|--------------------------|-------|
| Cylinder, Boom .....     | 11-3  |
| Cylinder, Bucket .....   | 11-3  |
| Cylinder, Steering ..... | 11-5  |
| Pump, Main .....         | 11-7  |
| Pump, Charging .....     | 11-12 |
| Reservoir .....          | 11-9  |
| Valve, Control .....     | 11-11 |

● SECTION 12 ELECTRICAL SYSTEM

|                                   |       |
|-----------------------------------|-------|
| Wiring - DT-429 .....             | 12-3  |
| Wiring - C-160 .....              | 12-7  |
| Wiring - Detroit Diesel 471 ..... | 12-11 |

● SECTION 13 BRAKE SYSTEM

|                                |       |
|--------------------------------|-------|
| Compressor, Air .....          | 13-3  |
| Connections, Air & Brake ..... | 13-3  |
| Governor, Brake .....          | 13-13 |
| Horn, Air .....                | 13-8  |
| Power Cluster .....            | 13-10 |
| Valve, Safety .....            | 13-6  |
| Valve, Treadle .....           | 13-12 |

● SECTION 14 ACCESSORIES & ATTACHMENTS

|             |      |
|-------------|------|
| Decal ..... | 14-2 |
| Tool .....  | 14-2 |

● SECTION 15 NUMERICAL INDEX

|                       |      |
|-----------------------|------|
| Numerical Index ..... | 15-1 |
|-----------------------|------|

# SECTION 1

## CHASSIS

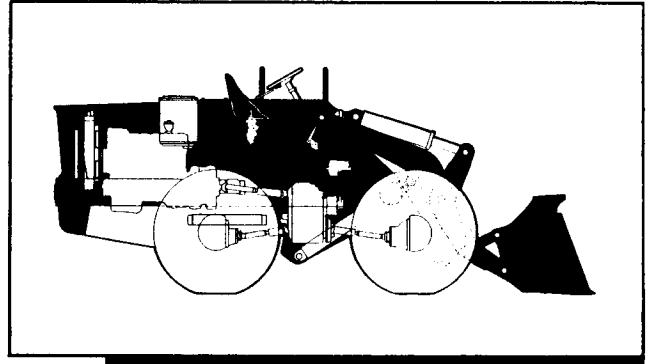

### Table Of Contents

| <b>Group</b>                  | <b>Page</b> |
|-------------------------------|-------------|
| BOOM .....                    | 1-3         |
| BUCKET .....                  | 1-3         |
| COMPARTMENT, OPERATOR'S ..... | 1-9         |
| COWLING SHEET .....           | 1-7         |
| FRAME, MAIN .....             | 1-5         |

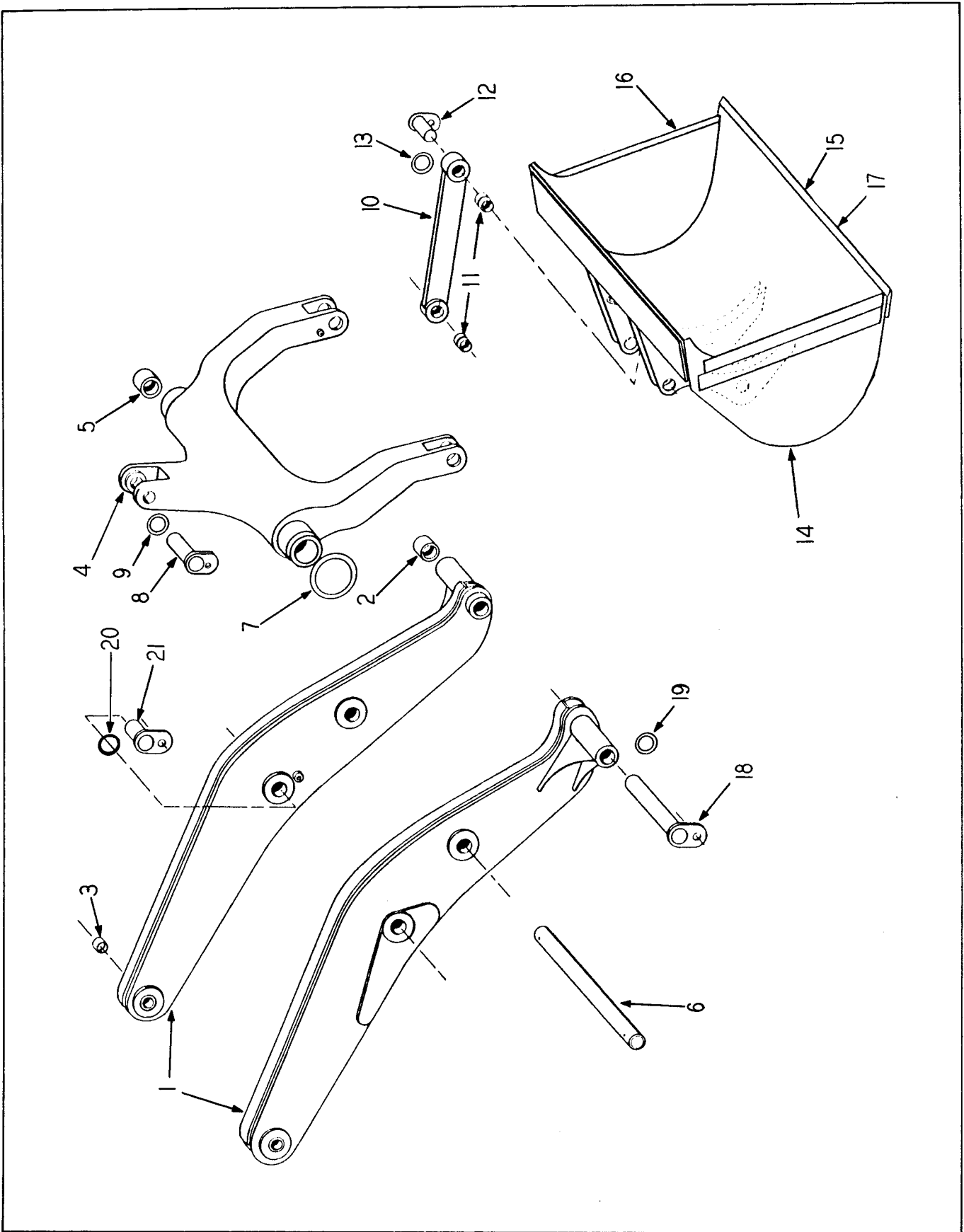

BOOM AND BUCKET



BOOM & BUCKET

| ITEM NO. | PART NO. | PART NAME   | Qty. |
|----------|----------|---|------|
| 1        | 172178H2 | BOOM, R. H. ....  | 1    |
| 1        | 172179H2 | BOOM, L. H. ....  | 1    |
| 2        | 172190H1 | BUSHING .....   | 4    |
| 3        | 172195H1 | BUSHING .....   | 4    |
| 4        | 172061H1 | BELLCRANK, Includes Item 5 .....                        | 1    |
| 4        | 219537H2 | BELLCRANK - S/N 21FC-3098 & Up .....                    | 1    |
|          | 118491H1 | FITTING, Grease .....                                   | 2    |
| 5        | 172081H1 | BUSHING .....   | 2    |
| 6        | 172090H1 | SHAFT, Pivot .....                                      | 1    |
| 7        | 181614H1 | RING, Cord .....  | 2    |
|          | S-1846   | SCREW .....   | 2    |
|          | E - 18   | NUT .....   | 2    |
| 8        | 179585H1 | PINLOCK, Bucket Cylinder Pivot .....                    | 1    |
|          | S-1108   | SCREW, Cap .....  | 1    |
|          | WF-110   | WASHER, Flat .....                                      | 1    |
|          | WL-110   | WASHER, Lock .....                                      | 1    |
| 9        | 181614H1 | RING, Cord, Bucket Cylinder Bellcrank Pivot .....       | 2    |
| 10       | 211662H1 | LINK, Bucket, Includes Item 9 (Replaced 202947H1) ..... | 2    |
| 11       | 171890H1 | BUSHING .....   | 4    |
| 12       | 179519H1 | PINLOCK, Bucket Link .....                              | 4    |
|          | S-187    | SCREW, Cap .....  | 4    |
|          | WF-18    | WASHER, Flat .....                                      | 4    |
|          | WL-18    | WASHER, Lock .....                                      | 4    |
| 13       | 181613H1 | RING, Cord .....  | 8    |
| 14       | 210034H1 | BUCKET (Replaced 180286H1) .....                        | 1    |
| 15       | 216869H1 | CUTTING EDGE (Replaced 171839H1) .....                  | 1    |
| 16       | 162251H1 | CUTTING EDGE, Side .....                                | 2    |
| 17       | 207396H1 | TIP, Cutting Edge (Replaced 171841H1) .....             | 1    |
| 18       | 179515H2 | PINLOCK, Bucket Pivot .....                             | 2    |
|          | WF-18    | WASHER, Flat .....                                      | 2    |
|          | WL-18    | WASHER, Lock .....                                      | 2    |
|          | S-187    | SCREW, Cap .....  | 2    |
| 19       | 181613H1 | RING, Cord .....  | 4    |
| 20       | 181613H1 | RING, Cord .....  | 4    |
| 21       | 179517H1 | PIN LOCK, Cylinder Pivot .....                          | 2    |
|          | WF-18    | WASHER, Flat .....                                      | 2    |
|          | WL-18    | WASHER, Lock .....                                      | 2    |
|          | S-187    | SCREW, Cap .....  | 2    |
|          | 118491H1 | FITTING, Grease .....                                   | 8    |

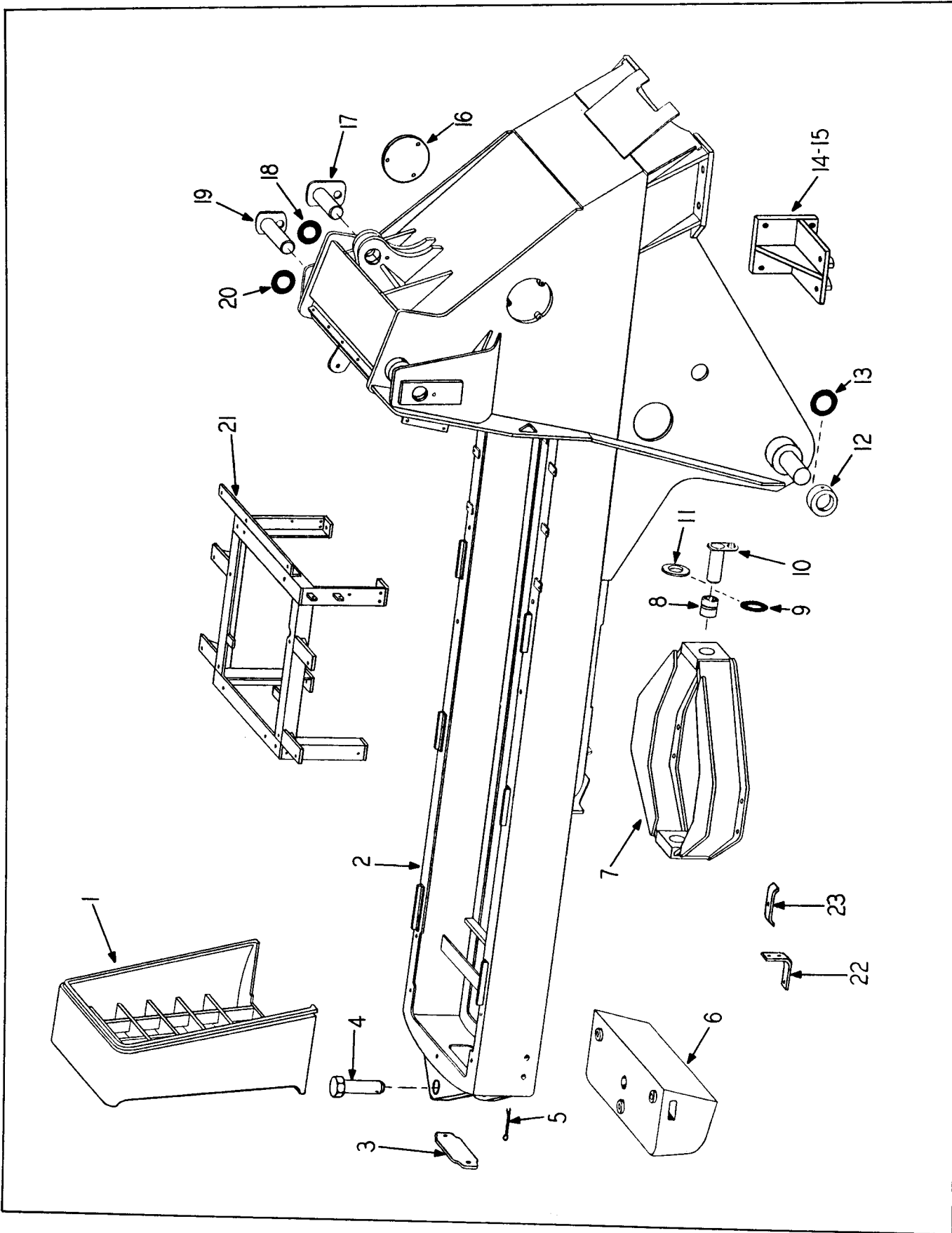

MAIN FRAME

MAIN FRAME

| ITEM NO. | PART NO. | PART NAME  | Qty. |
|----------|----------|--|------|
| 1        | 172043H1 | GRILLE .....                                     | 1    |
|          | S-11026  | SCREW, Cap .....                                 | 1    |
|          | S-11030  | SCREW, Cap .....                                 | 2    |
|          | WF-310   | WASHER, Flat .....                               | 3    |
|          | WL-110   | WASHER, Lock .....                               | 3    |
|          | H-110    | NUT .....  | 3    |
| 2        | 207218H1 | FRAME, Main .....                                | 1    |
| 3        | 195715H1 | COVER, Rear Access Hole .....                    | 1    |
| 4        | 196501H1 | PIN, Drawbar .....                               | 1    |
| 5        | CP-816   | PIN, Cotter .....                                | 1    |
|          | S-1610   | SCREW, Cap .....                                 | 2    |
|          | WF-16    | WASHER, Flat & WL-16 WASHER, Lock (2) .....      | 2    |
| 6        | 183648H2 | COUNTERWEIGHT .....                              | 1    |
|          | S-11230  | SCREW, Cap .....                                 | 3    |
|          | WF-112   | WASHER, Flat .....                               | 3    |
|          | WL-112   | WASHER, Lock .....                               | 3    |
|          | H-112    | NUT .....  | 3    |
| 7        | 172136H1 | BOLSTER (Includes Item 8) .....                  | 1    |
| 8        | 158773H1 | BUSHING .....                                    | 2    |
| 9        | 172143H1 | RING, Cord .....                                 | 4    |
| 10       | 179521H1 | PIN & LOCKPLATE .....                            | 2    |
| 11       | 172142H1 | SPACER .....                                     | AR   |
|          | S-187    | SCREW, Cap .....                                 | 2    |
|          | WF-18    | WASHER, Flat .....                               | 2    |
|          | WL-18    | WASHER, Lock .....                               | 2    |
|          | 118492H1 | FITTING, Grease .....                            | 2    |
|          | 187504H1 | SPACER .....                                     | 2    |
|          | 125319H2 | SCREW, Cap .....                                 | 8    |
|          | 209135H1 | NUT .....  | 8    |
| 12       | 171900H1 | COLLAR .....                                     | 2    |
|          | S-1842   | SCREW, Cap .....                                 | 2    |
|          | WL-18    | WASHER, Lock .....                               | 2    |
|          | H - 18   | NUT .....  | 2    |
| 13       | 181615H1 | RING, Cord .....                                 | 4    |
| 14       | 204823H1 | SUPPORT, Transmission R.H. (Stamped "R") .....   | 1    |
| 15       | 204824H1 | SUPPORT, Transmission L.H. (Stamped "L") .....   | 1    |
|          | S-21011  | SCREW, Cap .....                                 | 8    |
|          | WL-110   | WASHER, Lock .....                               | 8    |
|          | S-11018  | SCREW, Cap .....                                 | 6    |
|          | WF-110   | WASHER, Flat .....                               | 6    |
|          | E-110    | NUT .....  | 6    |
|          | 172134H2 | BOLT .....                                       | 8    |
|          | 209134H1 | NUT .....  | 8    |
| 16       | 172547H1 | COVER, Access Hole .....                         | 2    |
|          | S-255    | SCREW, Cap .....                                 | 6    |
|          | WL-15    | WASHER, Lock .....                               | 6    |
| 17       | 179583H1 | PINLOCK, Bucket Cylinder Pivot .....             | 1    |
|          | S-1108   | SCREW, Cap .....                                 | 1    |
|          | WF-110   | WASHER, Flat .....                               | 1    |
|          | WL-110   | WASHER, Lock .....                               | 1    |
| 18       | 181614H1 | RING, Cord .....                                 | 2    |
| 19       | 179513H1 | PINLOCK, Boom Pivot .....                        | 2    |
|          | S-1108   | SCREW, Cap .....                                 | 2    |
|          | WF-110   | WASHER, Flat .....                               | 2    |
|          | WL-110   | WASHER, Lock .....                               | 2    |
| 20       | 181614H1 | RING, Cord .....                                 | 4    |
| 21       | 207043H1 | SUPPORT, Reservoir Battery Box & Seat Deck ..... | 1    |
|          | S-1816   | SCREW, Cap .....                                 | 4    |
|          | E - 18   | NUT .....  | 4    |
| 22       | 180268H1 | ANGLE, Cross Pipe Support .....                  | 1    |
| 23       | 180269H1 | CLIP, Cross Pipe Support .....                   | 1    |
|          | S-1620   | SCREW, Cap - Cross Pipe to Angle .....           | 1    |
|          | S-1610   | SCREW, Cap - Angle to Angle .....                | 2    |
|          | H - 16   | NUT .....  | 3    |
|          | WL-16    | WASHER, Lock .....                               | 3    |

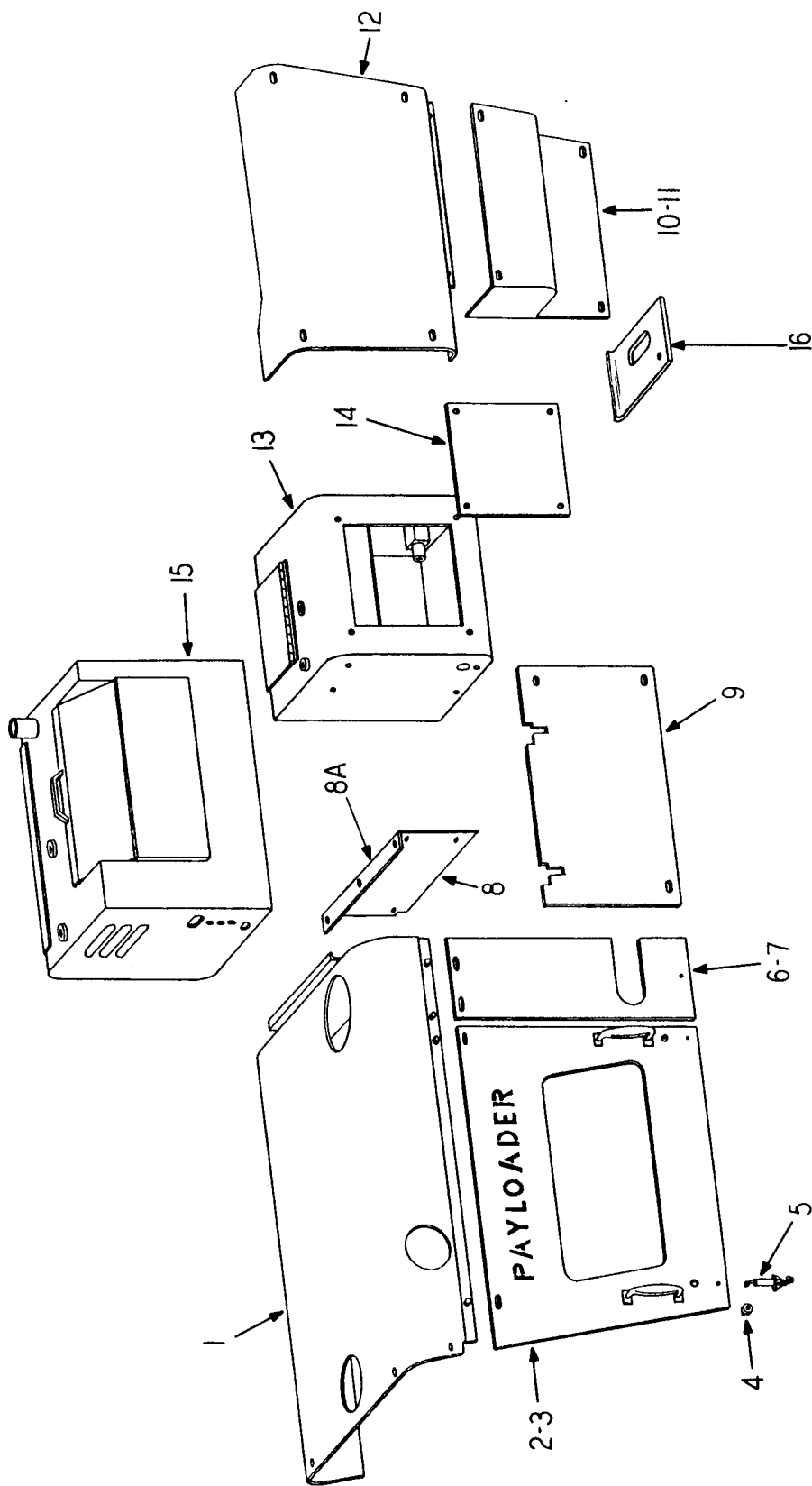

SHEET COWLING

SHEET COWLING

| ITEM NO. | PART NO. | PART NAME  | Qty. |
|----------|----------|--|------|
| 1        | 205078H3 | HOOD, Rear (For models with IH Engines) . . . . .      | 1    |
| 1        | 172532H2 | HOOD, Rear (For models with Cummins Engines) . . . . . | 1    |
| 1        | 181664H1 | HOOD, Rear (For models with Detroit Engines) . . . . . | 1    |
|          | S-167    | SCREW, Cap, Hood Front Mounting . . . . .              | 3    |
|          | S-1611   | SCREW, Cap, Hood Rear Mounting . . . . .               | 4    |
|          | WL-16    | WASHER, Lock . . . . .                                 | 7    |
|          | WF-36    | WASHER, Flat . . . . .                                 | 4    |
|          | H - 16   | NUT . . . . .  | 7    |
| 2        | 172533H1 | PANEL ASSEMBLY, Rear R.H. Side . . . . .               | 1    |
| 3        | 172534H1 | PANEL ASSEMBLY, Rear L.H. Side . . . . .               | 1    |
| 4        | 153619H1 | BUMPER . . . . .                                       | 4    |
|          | 153640H1 | SCREW . . . . .  | 4    |
|          | 104467H1 | NUT . . . . .  | 4    |
|          | 104469H1 | WASHER, Lock . . . . .                                 | 4    |
| 5        | 153618H1 | LATCH . . . . .  | 4    |
|          | 168753H1 | SCREW, Latch to Frame . . . . .                        | 12   |
| 6        | 172535H1 | PANEL, R.H. Rear Side, Small . . . . .                 | 1    |
| 7        | 176200H1 | PANEL, L.H. Rear Side, Small . . . . .                 | 1    |
|          | S-167    | SCREW, Cap . . . . .                                   | 2    |
|          | WF-36    | WASHER, Flat . . . . .                                 | 2    |
|          | WL-16    | WASHER, Lock . . . . .                                 | 2    |
| 8        | 179148H1 | PANEL, Operator's Compartment Rear . . . . .           | 1    |
| 8A       | 182574H1 | PLATE, Operator's Compartment Rear . . . . .           | 1    |
|          | S-167    | SCREW, Cap . . . . .                                   | 8    |
|          | WF-36    | WASHER, Flat . . . . .                                 | 4    |
|          | WL-16    | WASHER, Lock . . . . .                                 | 8    |
| 9        | 172539H2 | PANEL, Center, Side . . . . .                          | 2    |
|          | S-168    | SCREW, Cap . . . . .                                   | 8    |
|          | WF-36    | WASHER, Flat . . . . .                                 | 8    |
|          | WL-16    | WASHER, Lock . . . . .                                 | 8    |
| 10       | 175324H2 | PANEL, Forward Lower Side R.H. . . . .                 | 1    |
| 11       | 175325H1 | PANEL, Forward Lower Side L.H. . . . .                 | 1    |
|          | S-167    | SCREW, Cap . . . . .                                   | 8    |
|          | WF-36    | WASHER, Flat . . . . .                                 | 8    |
|          | WL-16    | WASHER, Lock . . . . .                                 | 8    |
| 12       | 175323H1 | PANEL, Forward Upper Side . . . . .                    | 1    |
|          | S-167    | SCREW, Cap . . . . .                                   | 4    |
|          | WF-36    | WASHER, Flat . . . . .                                 | 4    |
|          | WL-16    | WASHER, Lock . . . . .                                 | 4    |
| 13       | 193917H1 | ENCLOSURE, Hydraulic Manifold . . . . .                | 1    |
|          | S-1811   | SCREW, Cap . . . . .                                   | 4    |
|          | WL-18    | WASHER, Lock . . . . .                                 | 4    |
|          | H - 18   | NUT . . . . .  | 4    |
| 14       | 173806H1 | COVER, Hydraulic Manifold Enclosure . . . . .          | 1    |
|          | S-145    | SCREW, Cap . . . . .                                   | 4    |
|          | WL-14    | WASHER, Lock . . . . .                                 | 4    |
| 15       | 171825H2 | BOX, Battery . . . . .                                 | 1    |
|          | S-1812   | SCREW, Cap . . . . .                                   | 4    |
|          | WL-18    | WASHER, Lock . . . . .                                 | 4    |
|          | H - 18   | NUT . . . . .  | 4    |
|          |          | } Battery Box Mounting                                 |      |

(Continued on following page)

SHEET COWLING (Continued)

| ITEM NO. | PART NO.           | PART NAME   | Qty. |
|----------|--------------------|---|------|
| 16       | 215457H1           | FALSE BOTTOM, Battery Box (Replaces 171826H1) - S/N21FH-3003 & Up ..... | 1    |
|          | 171828H1           | COVER, Battery Box (I. H.) .....  | 1    |
|          | 177218H1           | COVER, Battery Box (Det. Diesel) .....                                  | 1    |
|          | 189590H1           | BOLT (I. H.) .....  | 1    |
|          | 173352H1           | BOLT (Det. Diesel) .....  | 1    |
|          | 174169H1           | NUT, Wing .....   | 1    |
|          | CP-36              | PIN, Cotter .....   | 1    |
|          | 171827H1           | RETAINER, Battery .....   | 1    |
|          | 188810H1           | PANEL, Instrument .....   | 4    |
|          | 127514H1           | GROMMET .....   | 4    |
|          | 168751H1           | SCREW .....   | 4    |
|          | E - 34             | NUT .....   | 1    |
|          | 204036H1           | PLATE, Formed .....   | 1    |
|          | S-167              | SCREW, Cap .....  | 1    |
| WL-16    | WASHER, Lock ..... | 1   |      |
| WF-16    | WASHER, Flat ..... | 1   |      |

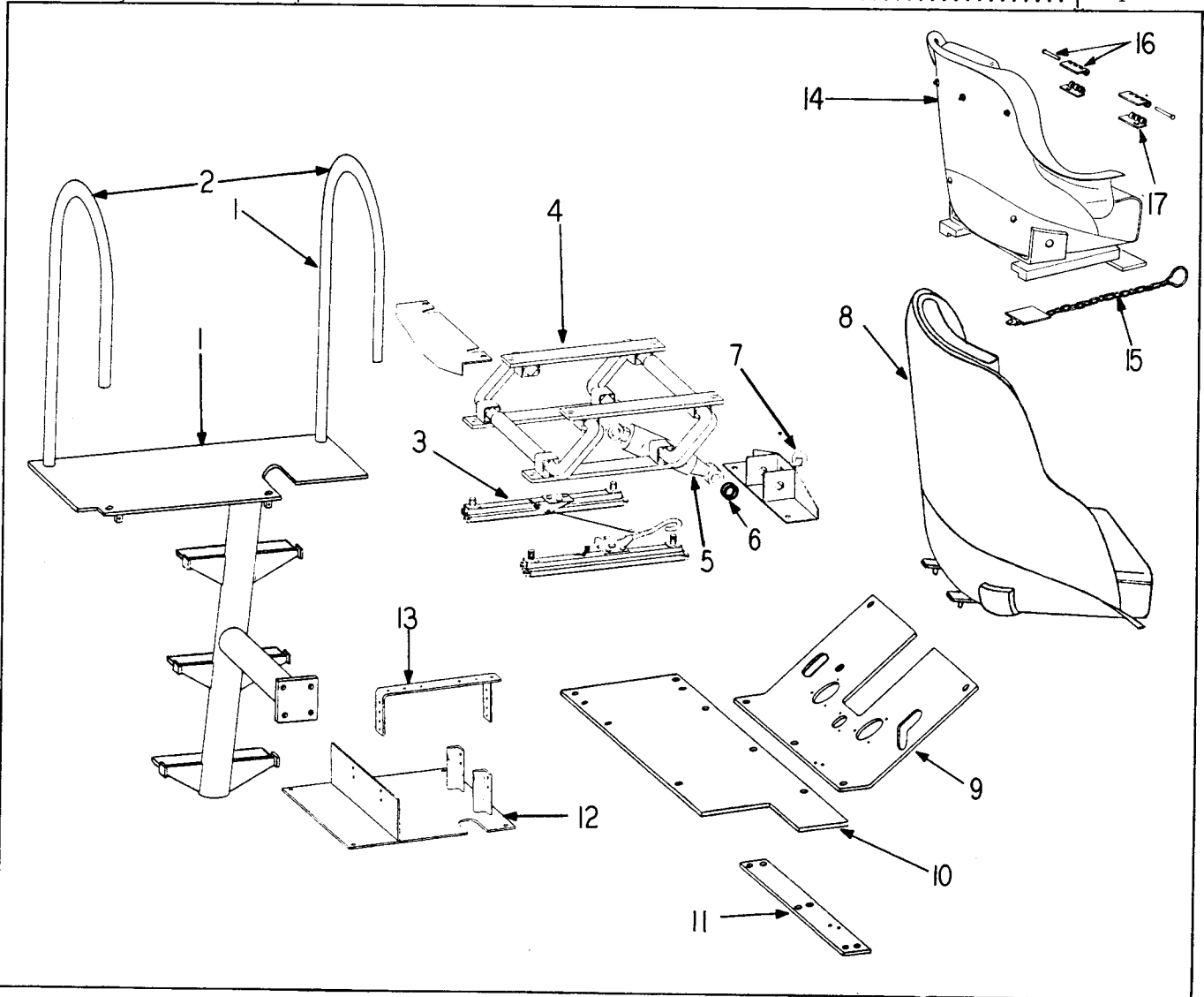

OPERATOR'S COMPARTMENT

OPERATOR'S COMPARTMENT

| ITEM NO. | PART NO.  | PART NAME  | Qty. |
|----------|-----------|--|------|
| 1        | 201670H1  | LADDER .....   | 1    |
| 2        | 203378H1  | RAIL, Ladder (Long) .....                            | 1    |
| 2        | 200690H1  | RAIL, Ladder (Short) .....                           | 1    |
|          | S-11010   | SCREW, Cap, Rail Mounting .....                      | 2    |
|          | WL-110    | WASHER, Lock .....                                   | 2    |
|          | S-1811    | SCREW, Cap .....                                     | 4    |
|          | WL-18     | WASHER, Lock .....                                   | 4    |
|          | H - 18    | NUT .....  | 4    |
|          | 189248H1  | SCREW, Cap .....                                     | 2    |
|          | WF-36     | WASHER .....   | 2    |
|          | WL-16     | WASHER, Lock .....                                   | 2    |
|          | H - 16    | NUT .....  | 2    |
|          | 176445H1  | BASE, Shock Free, Includes Items 3 thru 7 .....      | 1    |
|          | 177299H1  | KIT, Shock Absorber, Includes Items 5, 6 and 7 ..... | 1    |
| 3        | 177303H1  | SLIDES, Adjustable .....                             | 1    |
| 4        | 177298H1  | SUSPENSION, Shock Free .....                         | 1    |
| 5        | 177301H1  | SHOCK, Absorber .....                                | 1    |
| 6        | 177302H1  | BUSHING, Rubber .....                                | 4    |
| 7        | 177300H1  | HANDLE .....   | 1    |
| 8        | 160253H1  | SEAT (Replaced by 221362H2, Item 14 below) .....     | 1    |
|          | S-1510    | SCREW, Cap .....                                     | 4    |
|          | WF-15     | WASHER, Flat .....                                   | 4    |
|          | WL-15     | WASHER, Lock .....                                   | 4    |
|          | H - 15    | NUT .....  | 4    |
|          | WF-15     | WASHER, Flat .....                                   | 4    |
|          | H - 15    | NUT .....  | 4    |
| 9        | 187568H2  | FLOORBOARD, Front .....                              | 1    |
|          | S-1613    | SCREW, Cap .....                                     | 2    |
|          | S-168     | SCREW, Cap .....                                     | 5    |
|          | H - 16    | NUT .....  | 2    |
|          | WF-36     | WASHER, Flat .....                                   | 5    |
|          | WL-16     | WASHER, Lock .....                                   | 5    |
| 10       | 175326H1  | FLOORBOARD, Rear .....                               | 1    |
|          | 180107H1  | SCREW, Cap .....                                     | 2    |
|          | S-168     | SCREW, Cap .....                                     | 5    |
|          | WF-36     | WASHER, Flat .....                                   | 7    |
|          | WL-16     | WASHER, Lock .....                                   | 7    |
| 11       | 171616H1  | RUNNER, Floorboard .....                             | 1    |
| 12       | 185998H1  | DECK, Seat .....                                     | 1    |
| 13       | 185993H1  | SUPPORT, Seat .....                                  | 2    |
|          | S-159     | SCREW, Cap .....                                     | 8    |
|          | WL-15     | WASHER, Lock .....                                   | 8    |
|          | H - 15    | NUT .....  | 8    |
|          | 127440H1  | GROMMET, Floorboard .....                            | 1    |
| 14       | 221362H2  | SEAT (Includes the following) .....                  | 1    |
|          | 222190    | SEAT SHELL ASSEMBLY .....                            | 1    |
|          | 222191    | BACK REST ASSEMBLY .....                             | 1    |
|          | 222192    | CUSHION, Seat .....                                  | 1    |
| 15       | 875511C91 | CHAIN BOLT ASSEMBLY .....                            | 1    |
| 16       | 875512C1  | HINGE, L. H. Half .....                              | 1    |
| 16       | 875513C1  | HINGE, R. H. Half .....                              | 1    |
| 17       | 875514C91 | HINGE & PINS .....                                   | 2    |
|          | 875515C1  | SCREW, w/washer .....                                | 5    |
|          | 19397R1   | ROLL PINS .....                                      | 2    |
|          | 180122    | SCREW .....  | 2    |
|          | WF-36-P   | FLAT WASHER .....                                    | 2    |

} Ladder to Frame

} Ladder to Floorboard

} Seat to Base

On All S/N's  
21F-03146 & Up

---

NOTES



# SECTION 2

## ENGINE

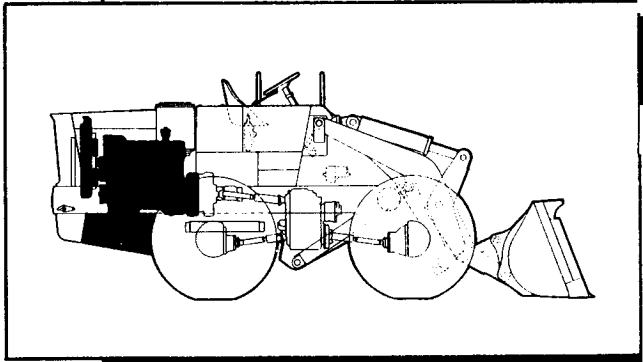

### Table Of Contents

| Group  | Page |
|--|------|
| AIR CLEANER - DT-429 .....                   | 2-16 |
| AIR CLEANER - C-160 .....                    | 2-17 |
| AIR CLEANER - DETROIT DIESEL 471 .....       | 2-15 |
| ENGINE & MOUNTING - DT-429 .....             | 2-3  |
| ENGINE & MOUNTING - C-160 .....              | 2-7  |
| ENGINE & MOUNTING - DETROIT DIESEL 471 ..... | 2-11 |
| EXHAUST - DT-429 .....                       | 2-3  |
| EXHAUST - C-160 .....                        | 2-7  |
| EXHAUST - DETROIT DIESEL 471 .....           | 2-11 |
| FUEL TANK & LINES - DT-429 .....             | 2-20 |
| FUEL TANK & LINES - C-160 .....              | 2-19 |
| FUEL TANK & LINES - DETROIT DIESEL 471 ..... | 2-21 |
| FUEL PUMP - DT-429 .....                     | 2-25 |
| RADIATOR - DT-429 .....                      | 2-22 |
| RADIATOR - C-160 .....                       | 2-23 |
| RADIATOR - DETROIT DIESEL 471 .....          | 2-24 |
| STARTING AID - DT-429 .....                  | 2-3  |
| STARTING AID - C-160 .....                   | 2-7  |
| STARTING AID - DETROIT DIESEL 471 .....      | 2-13 |

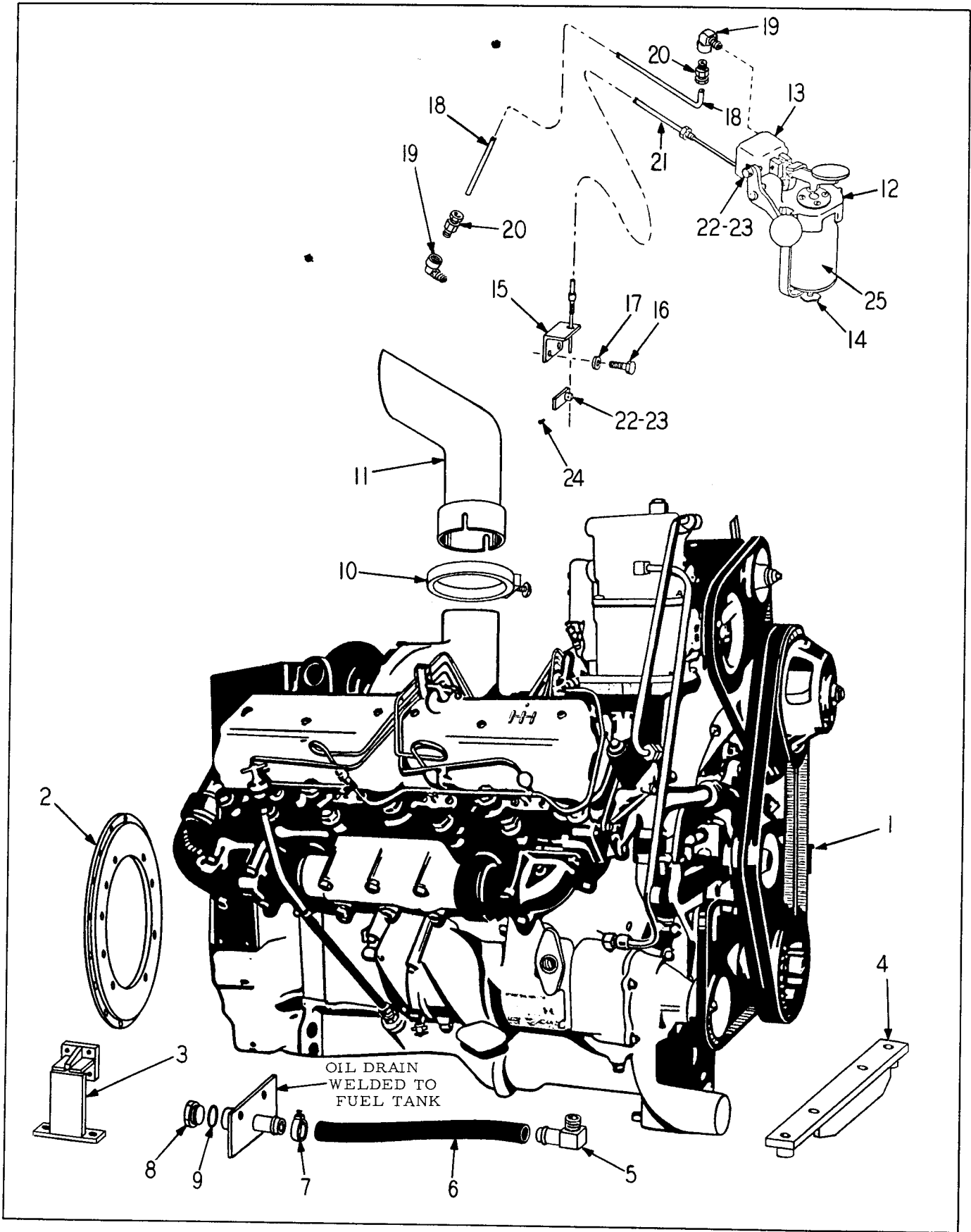

ENGINE & MOUNTING (IH ENGINE)

ENGINE & MOUNTING (IH ENGINE)

| ITEM NO.                     | PART NO. | PART NAME                            | Qty. |
|------------------------------|----------|--------------------------------------|------|
| 1                            | 204200H1 | ENGINE (See IH Engine Manual DT-429) | 1    |
| 2                            | 206168H1 | ADAPTER, Plate - Flywheel Housing    | 1    |
|                              | 206169H1 | SCREW, Counter Bore                  | 12   |
| 3                            | 205970H1 | MOUNT, Engine Flywheel Housing End   | 2    |
|                              | S-2814   | SCREW, Cap                           | 8    |
|                              | WL-18    | WASHER, Lock                         | 8    |
|                              | S-11220  | SCREW, Cap                           | 4    |
|                              | E-112    | NUT                                  | 4    |
| 4                            | 205966H1 | MOUNT, Engine Fan End                | 1    |
|                              | S-11236  | SCREW, Cap                           | 2    |
|                              | E-112    | NUT                                  | 2    |
|                              | S-11018  | SCREW, Cap                           | 2    |
|                              | E-110    | NUT                                  | 2    |
| LINE-ENGINE OIL DRAIN        |          |                                      |      |
| 5                            | 184695H1 | ELBOW                                | 1    |
|                              | 184697H1 | NUT, Special                         | 1    |
| 6                            | 174934H1 | HOSE (Replaces 207133H1)             | 1    |
| 7                            | 172818H1 | CLAMP                                | 2    |
| 8                            | 210-8    | PLUG                                 | 1    |
| 9                            | OR2-8    | "O" RING                             | 1    |
|                              | 213519H1 | WASHER, Thredseal                    | 1    |
|                              | 184698H1 | DRAIN, Oil                           | 1    |
| LINE-COMPRESSOR TO CONNECTOR |          |                                      |      |
|                              | 153526H1 | ELBOW, 90°                           | 1    |
|                              | 179017H1 | TUBING (Replaces 166746H1)           | 1    |
|                              | 157919H1 | CONNECTOR                            | 1    |
|                              | 102818H1 | CLAMP                                | 1    |
| LINE-GOVERNOR TO COMPRESSOR  |          |                                      |      |
|                              | 140367H1 | ELBOW, 90°                           | 1    |
|                              | 127618H1 | TUBING                               | 1    |
|                              | 177748H1 | CLAMP                                | 1    |
|                              | 140363H1 | ELBOW, 90°                           | 1    |
| EXHAUST GROUP                |          |                                      |      |
| 10                           | 177217H1 | CLAMP, Full Circle                   | 1    |
| 11                           | 204731H1 | TUBE, Exhaust                        | 1    |
| STARTING AID                 |          |                                      |      |
|                              | 197534H3 | BRACKET, Mounting                    | 1    |
|                              | S-166    | SCREW, Cap                           | 4    |
|                              | WL-16    | WASHER, Lock                         | 4    |
|                              | WF-16    | WASHER, Flat                         | 4    |
| 12                           | 165370H1 | INJECTOR ASSEMBLY, Air Shut & Ether  | 1    |
| 13                           | 165372H1 | SHIELD, Injector                     | 1    |

(Continued on following page)

ENGINE & MOUNTING (IH ENGINE) (Continued)

| ITEM NO.                 | PART NO. | PART NAME                                     | Qty. |
|--------------------------|----------|---|------|
| STARTING AID (Continued) |          |   |      |
| 14                       | 165373H1 | BAIL .....                                    | 1    |
|                          | S-265    | SCREW, Cap .....                              | 2    |
|                          | WL-16    | WASHER, Lock .....                            | 2    |
| 15                       | 205248H1 | BRACKET, Control Cable .....                  | 1    |
|                          | 205273H1 | CLIP .....                                    | 3    |
| 16                       | S-244    | SCREW, Cap .....                              | 3    |
| 17                       | WL-14    | WASHER, Lock .....                            | 3    |
|                          | H - 24   | NUT .....                                     | 3    |
| 18                       | 181951H1 | TUBE (Replaces 205249H1) .....                | 1    |
| 19                       | 172832H1 | ELBOW, 90° male (replaces 175775H1) .....     | 2    |
| 20                       | 165369H1 | CONNECTOR, Straight .....                     | 2    |
| 21                       | 221418H1 | CABLE, Air shut-off (replaces 205250H1) ..... | 1    |
| 22                       | 165375H1 | SWIVEL .....                                  | 2    |
| 23                       | 165376H1 | RETAINER .....                                | 2    |
| 24                       | 138457H1 | SCREW, Set .....                              | 2    |
| 25                       | 165377H1 | STARTING FLUID .....                          | 1    |
|                          | 200206H1 | GASKET, Starting Fluid .....                  | 1    |

---

NOTES

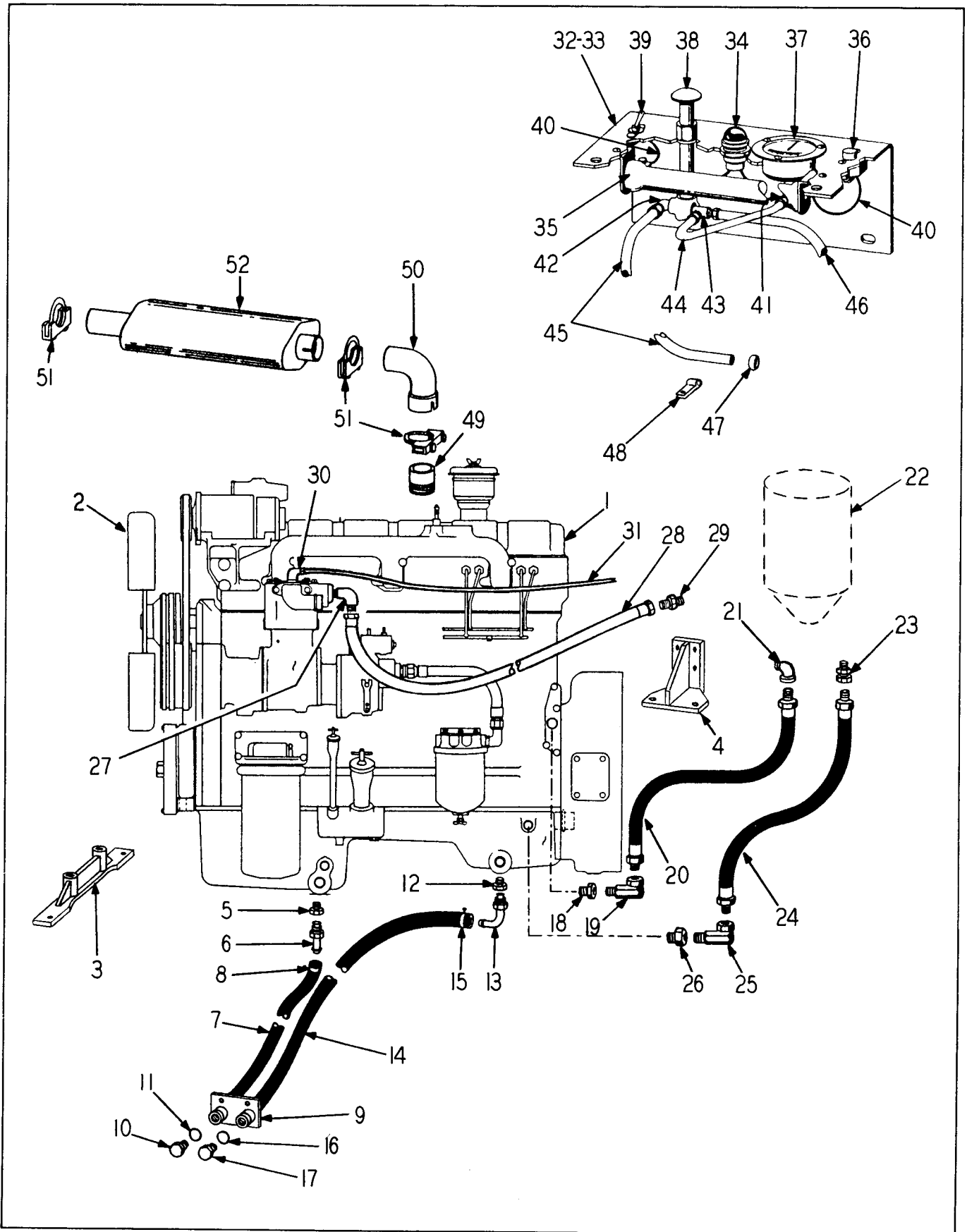

ENGINE & MOUNTING (CUMMINS ENGINE)

ENGINE & MOUNTING (CUMMINS ENGINE)

| ITEM NO. | PART NO. | PART NAME  | Qty. |
|----------|----------|--|------|
| 1        | 205946H2 | ENGINE (See Cummins Engine Manual C-160) (Replaces 205946H1)<br>S/N 21FC-3012, 3025, 3031 & Up ..... | 1    |
| 2        | 176486H1 | FAN .....  | 1    |
| 3        | 205947H1 | MOUNT, Engine Fan End .....  | 1    |
|          | S-11052  | SCREW, Cap .....   | 2    |
|          | E-110    | NUT .....  | 2    |
|          | S-11220  | SCREW, Cap .....   | 2    |
|          | E-112    | NUT .....  | 2    |
| 4        | 205953H1 | MOUNT, Engine Flywheel End .....   | 2    |
|          | S-2814   | SCREW, Cap .....   | 8    |
|          | WL-18    | WASHER, Lock .....   | 8    |
|          | S-11220  | SCREW, Cap .....   | 4    |
|          | E-112    | NUT .....  | 4    |
|          |          | LINE-ENGINE OIL DRAIN-REAR SUMP  |      |
| 5        | 127547H1 | BUSHING, Reducer .....   | 1    |
| 6        | 167971H1 | INSERT, Hose .....   | 1    |
| 7        | 184917H1 | HOSE .....   | 1    |
| 8        | 172818H1 | CLAMP .....  | 2    |
| 9        | 184605H1 | DRAIN, Oil .....   | 1    |
| 10       | 210-8    | PLUG .....   | 1    |
| 11       | OR2-8    | "O" RING .....   | 1    |
|          | S-168    | SCREW, Cap .....   | 2    |
|          | WL-16    | WASHER, Lock .....   | 2    |
|          | H - 16   | NUT .....  | 2    |
|          |          | LINE-ENGINE OIL DRAIN-FRONT SUMP   |      |
| 12       | 127547H1 | BUSHING, Reducer .....   | 1    |
| 13       | 172695H1 | INSERT, 90° Hose .....   | 1    |
| 14       | 177928H1 | HOSE .....   | 1    |
| 15       | 172818H1 | CLAMP .....  | 2    |
| 16       | OR2-8    | "O" RING .....   | 1    |
| 17       | 210-8    | PLUG .....   | 1    |
|          |          | LINE-ENGINE TO LUBE OIL FILTER   |      |
| 18       | 127539H1 | BUSHING, Reducer .....   | 1    |
| 19       | 122763H1 | ELBOW, 90° .....   | 1    |
| 20       | 183638H1 | HOSE, Engine to Filter .....   | 1    |
| 21       | 103488H1 | ELBOW, 90° St. ....  | 1    |
|          | 139017H1 | STRAP .....  | 2    |
| 22       | 183490H1 | FILTER, Lube Oil (See Cummins Engine Manual) .....   | 1    |
|          | S-155    | SCREW, Cap .....   | 4    |
|          | WL-15    | WASHER, Lock .....   | 4    |
|          |          | LINE-LUBE OIL FILTER TO ENGINE   |      |
| 23       | 122761H1 | ADAPTER, Union .....   | 1    |
| 24       | 183668H1 | HOSE, Filter to Engine .....   | 1    |
|          | 129700H1 | NIPPLE, Pipe .....   | 1    |
| 25       | 103401H1 | ELBOW, 90° .....   | 1    |
| 26       | 127538H1 | BUSHING, Reducer .....   | 1    |
|          |          | LINE-COMPRESSOR TO CONNECTOR   |      |
| 27       | 160997H1 | ELBOW, 90° Compressor Discharge .....  | 1    |
| 28       | 179017H1 | TUBING .....   | 1    |
| 29       | 157919H1 | CONNECTOR .....  | 1    |
|          | 102818H1 | CLAMP .....  | 2    |
|          |          | (Continued on following page)  |      |

ENGINE & MOUNTING (CUMMINS ENGINE) (Continued)

| ITEM NO.                    | PART NO. | PART NAME  | Qty. |
|-----------------------------|----------|--|------|
| LINE-GOVERNOR TO COMPRESSOR |          |  |      |
| 30                          | 140367H1 | ELBOW, 90° .....   | 1    |
| 31                          | 127617H1 | TUBING .....   | 1    |
|                             | 177748H1 | CLAMP .....  | 1    |
|                             | 140363H1 | ELBOW, 90° .....   | 1    |
| ENGINE STOP & START         |          |  |      |
| 32                          |          | STARTING AID ASSEMBLY (See Cummins Engine Manual) .....    | 1    |
| 33                          | 175381H1 | BRACKET, Starting Aid .....                                | 1    |
|                             | S-166    | SCREW, Cap .....   | 4    |
|                             | WL-16    | WASHER, Lock .....   | 4    |
|                             | WF-16    | WASHER, Flat .....   | 4    |
|                             | H - 16   | NUT .....  | 4    |
| 34                          |          | LIGHT, Indicator (See Cummins Engine Manual) .....         | 1    |
| 35                          |          | RESISTOR, Preheater (See Cummins Engine Manual) .....      | 1    |
|                             | 168456H1 | SCREW .....  | 2    |
|                             | WL-14    | WASHER, Lock .....   | 2    |
|                             | H - 24   | NUT .....  | 2    |
| 36                          |          | CIRCUIT BREAKER (See Cummins Engine Manual) .....          | 1    |
|                             | 140746H1 | SCREW, Circuit Breaker Mounting .....                      | 2    |
| 37                          |          | GAUGE, Fuel Oil Pressure (See Cummins Engine Manual) ..... | 1    |
|                             | 156438H1 | SCREW .....  | 3    |
|                             | 104469H1 | WASHER, Lock .....   | 3    |
|                             | 104467H1 | NUT .....  | 3    |
| 38                          |          | PRIMER, Hand (See Cummins Engine Manual) .....             | 1    |
| 39                          |          | SWITCH, Off-On Toggle (See Cummins Engine Manual) .....    | 1    |
| 40                          | 134319H1 | WIRE .....   | 2    |
| 41                          | 182866H1 | ELBOW, At Gauge .....                                      | 1    |
| 42                          | 175775H1 | ELBOW, At Primer .....                                     | 1    |
| 43                          | 182594H1 | TEE .....  | 1    |
| 44                          | 182656H1 | TUBING, Primer to Pressure Gauge .....                     | 1    |
| 45                          | 179938H1 | TUBING, Primer to Nozzle Engine .....                      | 1    |
| 46                          | 175934H1 | TUBING, Filter Fuel Line to Primer .....                   | 1    |
| 47                          | 180080H1 | SLEEVE .....   | 2    |
|                             | 175775H1 | ELBOW, At Engine .....                                     | 2    |
| 48                          | 179983H1 | CLIP .....   | 1    |
| EXHAUST GROUP               |          |  |      |
| 49                          | 172147H1 | STACK, Exhaust .....                                       | 1    |
| 50                          | 176218H1 | ELBOW .....  | 1    |
| 51                          | 127487H1 | CLAMP .....  | 3    |
| 52                          | 176217H2 | MUFFLER .....  | 1    |



---

NOTES

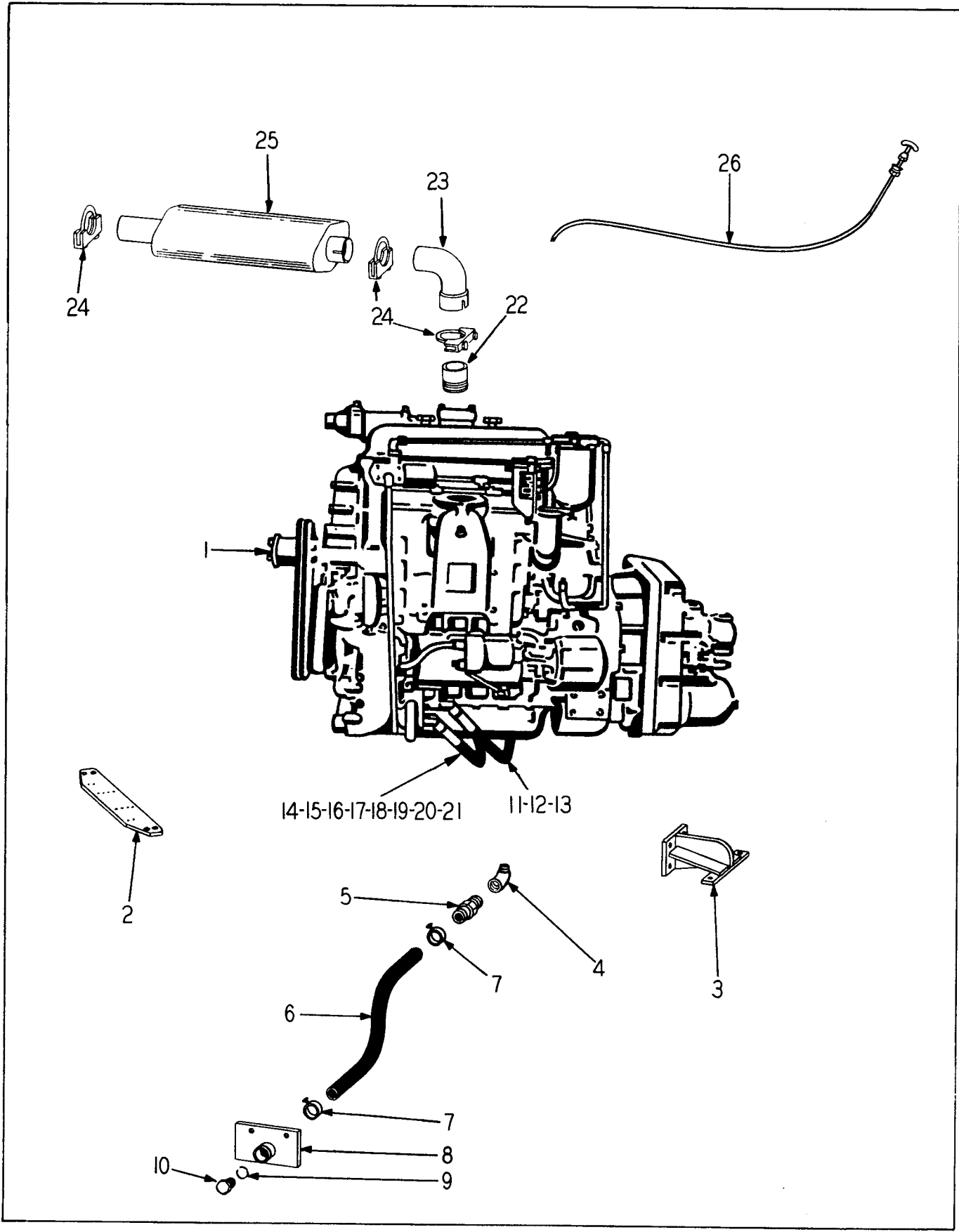

ENGINE & MOUNTING (DETROIT DIESEL ENGINE)

ENGINE & MOUNTING (DETROIT DIESEL ENGINE) (Continued)

| ITEM NO.                       | PART NO. | PART NAME   | Qty. |
|--------------------------------|----------|---|------|
| 1                              | 205524H1 | ENGINE (G.M. 4-71)                                  | 1    |
| 2                              | 205957H1 | MOUNT, Engine Fan End                               | 1    |
|                                | S-11220  | SCREW, Cap  | 2    |
|                                | E-112    | NUT   | 2    |
|                                | S-11032  | SCREW, Cap  | 2    |
|                                | E-110    | NUT   | 2    |
| 3                              | 205961H1 | MOUNT, Engine Flywheel End                          | 2    |
|                                | S-2814   | SCREW, Cap  | 8    |
|                                | WL-18    | WASHER, Lock  | 8    |
|                                | S-11220  | SCREW, Cap  | 4    |
|                                | E-112    | NUT   | 4    |
| LINE-ENGINE OIL DRAIN          |          |   |      |
| 4                              | 103490H1 | ELBOW, 90° St.                                      | 1    |
| 5                              | 167971H1 | INSERT, Hose  | 1    |
| 6                              | 177928H1 | HOSE  | 1    |
| 7                              | 172818H1 | CLAMP   | 2    |
| 8                              | 184698H1 | DRAIN, Oil  | 1    |
| 9                              | OR2-8    | "O" RING  | 1    |
| 10                             | 210-8    | PLUG  | 1    |
|                                | S-168    | SCREW, Cap  | 2    |
|                                | WL-16    | WASHER, Lock  | 2    |
|                                | H - 16   | NUT   | 2    |
| LINE-ENGINE TO LUBE OIL FILTER |          |   |      |
| 11                             | HA-790   | ADAPTER, Straight                                   | 1    |
| 12                             | HA-991   | HOSE  | 1    |
| 13                             | 103490H1 | ELBOW, 90°  | 1    |
| LINE-LUBE OIL FILTER TO ENGINE |          |   |      |
| 14                             | 103490H1 | ELBOW, 90°  | 1    |
| 15                             | 103490H1 | ELBOW, 90° (Replaces 103499H1)                      | 1    |
| 16                             | 106417H1 | HOSE (Replaces 104349H1)                            | 1    |
| 17                             | HA-790   | ADAPTER, Straight                                   | 1    |
| 18                             | 180047H1 | FILTER, Lube Oil (Furnished with Engine)            | 1    |
| 19                             | 213197H1 | PLATE, Lube Oil Filter Mounting (Replaces 154071H1) | 1    |
|                                | S-1610   | SCREW, Cap  | 4    |
|                                | WL-16    | WASHER, Lock  | 4    |
|                                | H - 16   | NUT   | 4    |
|                                | S-276    | SCREW, Cap  | 2    |
|                                | WL-17    | WASHER, Lock  | 2    |
| 20                             | 180519H1 | ELBOW, Water Inlet                                  | 1    |
| 21                             | 197508H1 | GASKET  | 1    |
| LINE-COMPRESSOR TO CONNECTOR   |          |   |      |
|                                | 180127H1 | ELBOW   | 1    |
|                                | 215080H1 | TUBE, Formed (Replaces 182407H1)                    | 1    |
|                                | 157919H1 | CONNECTOR   | 1    |
|                                | 102818H1 | CLAMP   | 1    |
| LINE-GOVERNOR TO COMPRESSOR    |          |   |      |
|                                | 140367H1 | ELBOW, 90°  | 1    |
|                                | 132963H1 | TUBING  | 1    |
|                                | 140363H1 | ELBOW, 90°  | 1    |
|                                | 177748H1 | CLAMP   | 1    |

(Continued on following page)

ENGINE & MOUNTING (DETROIT DIESEL ENGINE) (Continued)

| ITEM NO.                  | PART NO. | PART NAME             | Qty. |
|---------------------------|----------|-----------------------|------|
| EXHAUST GROUP             |          |                       |      |
| 22                        | 178963H1 | STACK, Exhaust .....  | 1    |
| 23                        | 178937H1 | ELBOW, Exhaust .....  | 1    |
| 24                        | 127487H1 | CLAMP .....           | 3    |
| 25                        | 176217H2 | MUFFLER .....         | 1    |
| ENGINE START & STOP GROUP |          |                       |      |
| 26                        | 161915H1 | CABLE, Flexible ..... | 2    |
|                           | S-146    | SCREW, Cap .....      | 1    |
|                           | H - 14   | NUT .....             | 1    |
|                           | WL-14    | WASHER, Lock .....    | 1    |
|                           | WF-14    | WASHER, Flat .....    | 1    |
|                           | 182868H1 | BRACKET .....         | 1    |
|                           | 163501H1 | CLAMP .....           | 2    |
|                           | 117384H1 | CLAMP .....           | 1    |
|                           | 187598H1 | FITTING .....         | 1    |
|                           | 192868H1 | BUSHING .....         | 1    |

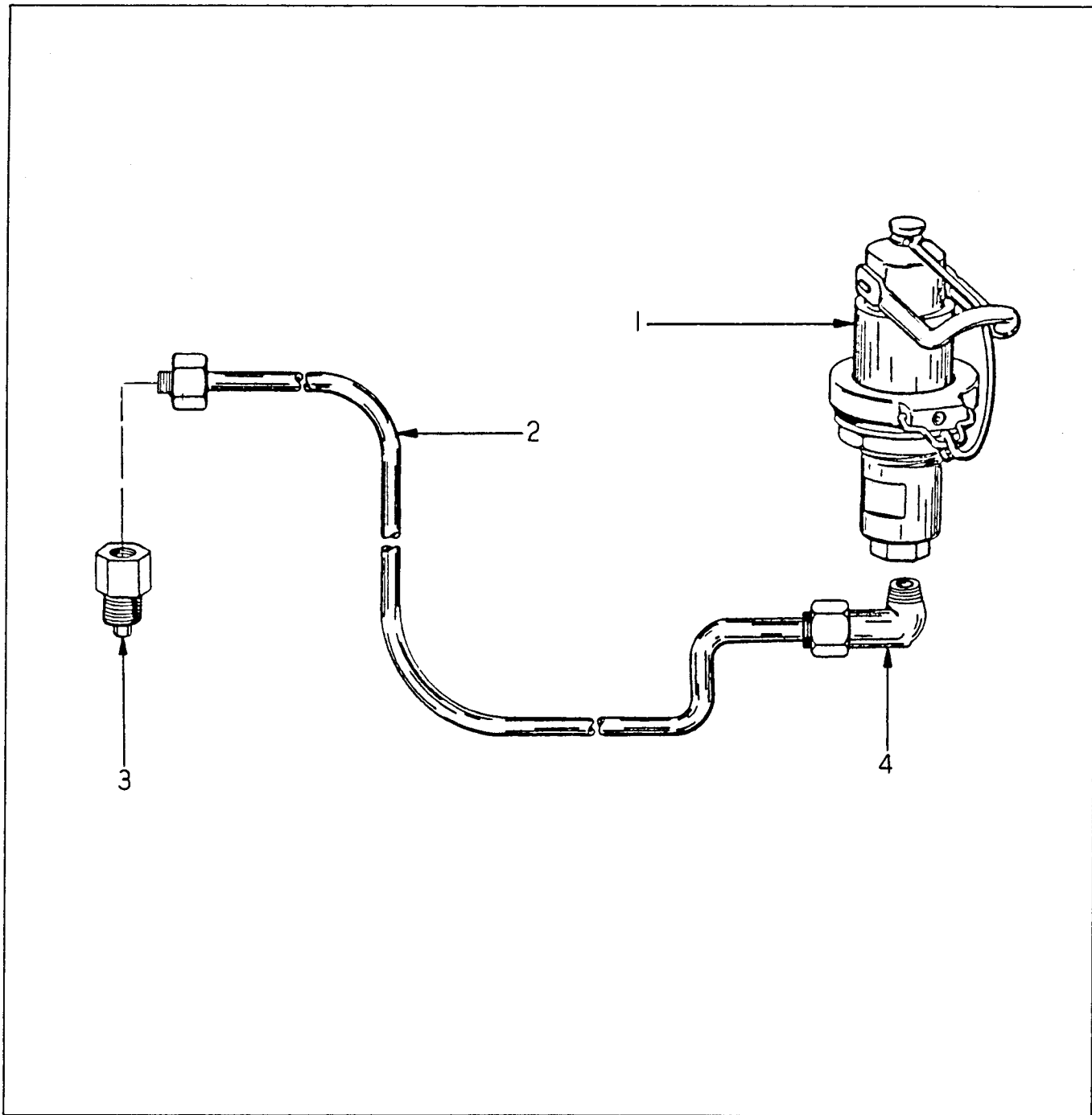

STARTING AID (DETROIT DIESEL ENGINE)

| ITEM NO. | PART NO. | PART NAME                      | Qty. |
|----------|----------|--------------------------------|------|
| 1        | 121816H1 | PRIMER, Pressure .....         | 1    |
| 2        | 875504C1 | TUBE (Replaces 184346H1) ..... | 1    |
| 3        | 122811H1 | NOZZLE, Manifold .....         | 1    |
| 4        | 172832H1 | ELBOW (Replaces 175775H1)..... | 1    |
|          | 135117H1 | CLAMP .....                    | 1    |
|          | 163501H1 | CLAMP .....                    | 1    |
|          | 160980H1 | CLAMP .....                    | 1    |

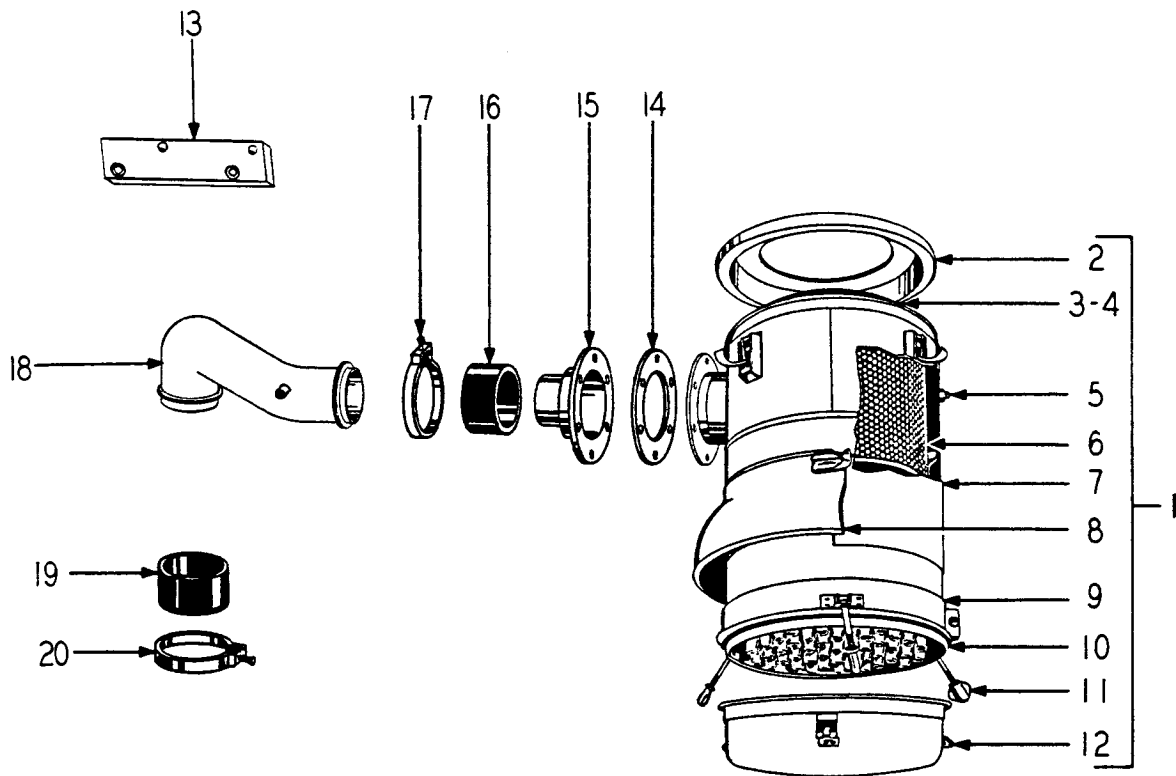

AIR CLEANER (DETROIT DIESEL ENGINE)

AIR CLEANER (DETROIT DIESEL ENGINE)

| ITEM NO.                    | PART NO. | PART NAME                                     | Qty. |
|-----------------------------|----------|---|------|
| 1                           | 152540H1 | CLEANER, Air (Includes Items 2 thru 12) ..... | 1    |
|                             | 152539H1 | BAND, Mounting .....                          | 2    |
|                             | S-166    | SCREW, Cap, Mounting Band to Bracket .....    | 4    |
| 2                           | 155262H1 | COVER ASSEMBLY (Includes Item 3) .....        | 1    |
| 3                           | 155263H1 | GASKET .....                                  | 1    |
| 4                           | 155208H1 | BOLT & GASKET ASSEMBLY .....                  | 1    |
| 5                           | P - 12   | PLUG, Pipe .....                              | 1    |
| 6                           | 155264H2 | ELEMENT .....                                 | 1    |
| 7                           | 155265H1 | BODY ASSEMBLY .....                           | 1    |
| 8                           | 155266H1 | SHROUD & SHIELD ASSEMBLY .....                | 1    |
| 9                           | 155267H1 | BAND ASSEMBLY .....                           | 1    |
| 10                          | 155270H1 | GASKET .....                                  | 1    |
| 11                          | 155214H1 | BOLT & NUT .....                              | 3    |
| 12                          | 155268H1 | CUP ASSEMBLY .....                            | 1    |
|                             | 193425H1 | COVER ASSEMBLY, Inner .....                   | 1    |
|                             | 193426H1 | GASKET, Inner Cover .....                     | 1    |
| 13                          | 178918H1 | BRACKET, Air Cleaner .....                    | 2    |
|                             | S-169    | SCREW, Cap .....                              | 4    |
|                             | WF-16    | WASHER, Flat .....                            | 8    |
|                             | 181338H1 | BAR, Spacer .....                             | 2    |
|                             | S-1610   | SCREW, Cap .....                              | 4    |
|                             | H - 16   | NUT .....                                     | 4    |
|                             | WL-16    | WASHER, Lock .....                            | 4    |
| 14                          | 152944H1 | ADAPTER .....                                 | 1    |
| 15                          | 152945H1 | GASKET .....                                  | 1    |
|                             | S-166    | SCREW, Cap .....                              | 6    |
|                             | WL-16    | WASHER, Lock .....                            | 6    |
|                             | H - 16   | NUT .....                                     | 6    |
| 16                          | 150320H1 | HOSE .....                                    | 1    |
| 17                          | 152730H1 | CLAMP .....                                   | 1    |
| 18                          | 214972H1 | TUBE (Replaces 178920H1) .....                | 1    |
| 19                          | 150320H1 | HOSE .....                                    | 1    |
| 20                          | 152730H1 | CLAMP .....                                   | 2    |
| AIR COMPRESSOR LINE TO TUBE |          |   |      |
|                             | 140883H1 | HOSE (Replaces 136307H1) .....                | 1    |
|                             | 172818H1 | CLAMP .....                                   | 2    |
|                             | 153609H1 | SUCTION FITTING .....                         | 1    |
|                             | 153610H1 | GASKET .....                                  | 1    |

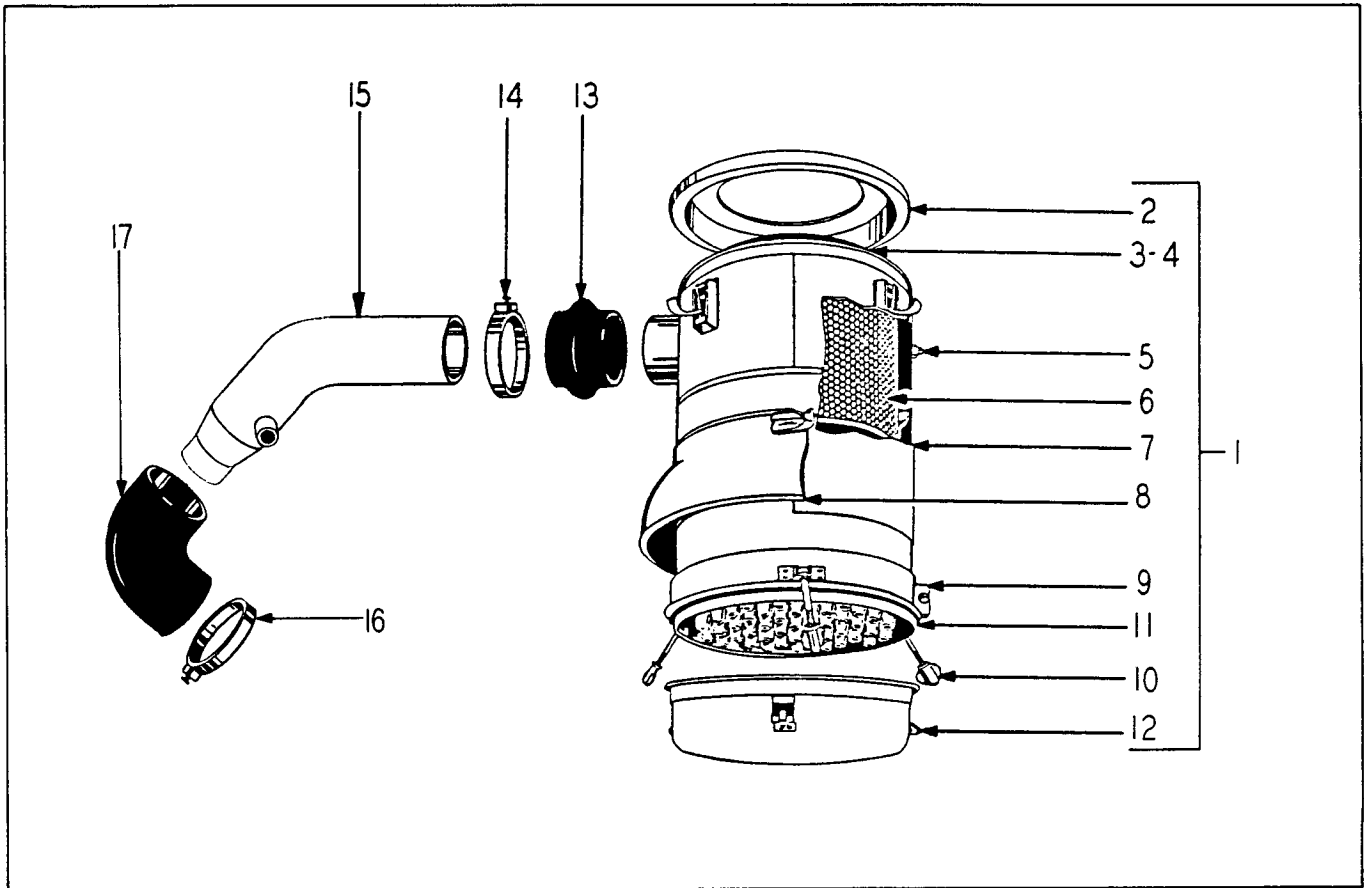

AIR CLEANER GROUP (IH ENGINE)

| ITEM NO.                    | PART NO. | PART NAME                              | Qty. |
|-----------------------------|----------|--|------|
| 1                           | 152776H1 | AIR CLEANER (Includes Items 2 thru 12) | 1    |
| 2                           | 155206H1 | COVER ASSEMBLY                         | 1    |
| 3                           | 155207H1 | GASKET                                 | 1    |
| 4                           | 155208H1 | BOLT & GASKET ASSEMBLY                 | 1    |
| 5                           | P - 12   | PLUG, Pipe                             | 1    |
| 6                           | 155209H2 | ELEMENT                                | 1    |
| 7                           | 155210H1 | BODY ASSEMBLY                          | 1    |
| 8                           | 155211H1 | SHROUD & SHIELD ASSEMBLY               | 1    |
| 9                           | 155212H1 | BAND ASSEMBLY                          | 3    |
| 10                          | 155214H1 | BOLT ASSEMBLY                          | 1    |
| 11                          | 155215H1 | GASKET                                 | 1    |
| 12                          | 155213H1 | CUP ASSEMBLY                           | 1    |
|                             | 145720H1 | BAND                                   | 2    |
|                             | 181338H1 | BAR, Spacer                            | 2    |
|                             | S-1610   | SCREW, Cap                             | 4    |
|                             | H - 16   | NUT                                    | 4    |
|                             | WL-16    | WASHER, Lock                           | 4    |
| 13                          | 176034H1 | HOSE, Hump - Air Cleaner to Tube       | 1    |
| 14                          | 152730H1 | CLAMP, Hose to Tube                    | 2    |
| 15                          | 204965H1 | TUBE, Cleaner to Elbow                 | 1    |
| 16                          | 156385H1 | CLAMP, Elbow to Tube                   | 2    |
| 17                          | 187612H1 | ELBOW, Flex                            | 1    |
|                             | 205113H1 | "U" BOLT, Tube Support                 | 1    |
|                             | H - 18   | NUT                                    | 2    |
|                             | WL-18    | WASHER, Lock                           | 2    |
| AIR COMPRESSOR-LINE TO TUBE |          |  |      |
|                             | 205121H1 | HOSE                                   | 1    |
|                             | 161178H1 | CLAMP                                  | 4    |



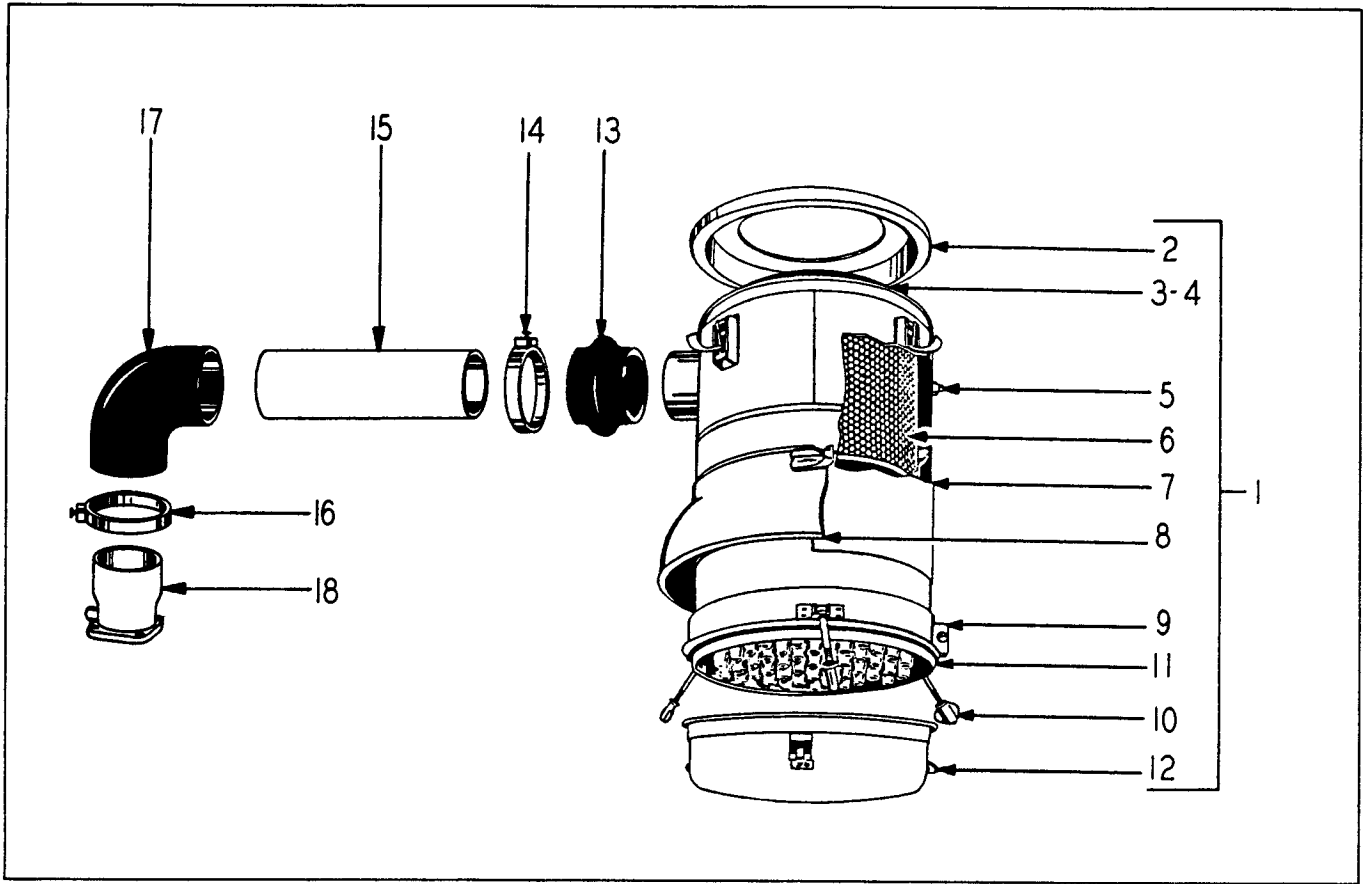

AIR CLEANER GROUP (CUMMINS ENGINE)

| ITEM NO. | PART NO. | PART NAME                               | Qty. |
|----------|----------|---|------|
| 1        | 152776H1 | CLEANER, Air (Includes Items 2 thru 12) | 1    |
| 2        | 155206H1 | COVER ASSEMBLY                          | 1    |
| 3        | 155207H1 | GASKET                                  | 1    |
| 4        | 155208H1 | BOLT & GASKET ASSEMBLY                  | 1    |
| 5        | P - 12   | PLUG, Pipe                              | 1    |
| 6        | 155209H2 | ELEMENT                                 | 1    |
| 7        | 155210H1 | BODY ASSEMBLY                           | 1    |
| 8        | 155211H1 | SHROUD & SHIELD ASSEMBLY                | 1    |
| 9        | 155212H1 | BAND ASSEMBLY                           | 3    |
| 10       | 155214H1 | BOLT ASSEMBLY                           | 1    |
| 11       | 155215H1 | GASKET                                  | 1    |
| 12       | 155213H1 | CUP ASSEMBLY                            | 1    |
|          | 145720H1 | BAND                                    | 2    |
|          | 181338H1 | BAR, Spacer                             | 2    |
|          | S-1610   | SCREW, Cap                              | 4    |
|          | H - 16   | NUT                                     | 4    |
|          | WL-16    | WASHER, Lock                            | 4    |
| 13       | 176034H1 | HOSE, Hump - Air Cleaner to Tube        | 1    |
| 14       | 152730H1 | CLAMP, Hose to Tube                     | 2    |
| 15       | 171736H1 | TUBE, Cleaner to Elbow                  | 1    |
| 16       | 152730H1 | CLAMP, Elbow to Tube                    | 2    |
| 17       | 150751H1 | ELBOW, Flex                             | 1    |
| 18       | 176033H2 | ADAPTER, On Engine                      | 1    |
|          | S-2610   | SCREW, Cap                              | 4    |
|          | WL-16    | WASHER, Lock                            | 4    |
|          |          | } Adapter Mounting                      |      |
|          |          | AIR COMPRESSOR LINE TO TUBE             |      |
|          | 176031H1 | HOSE                                    | 1    |
|          | 176032H1 | TUBE, Air Intake                        | 1    |

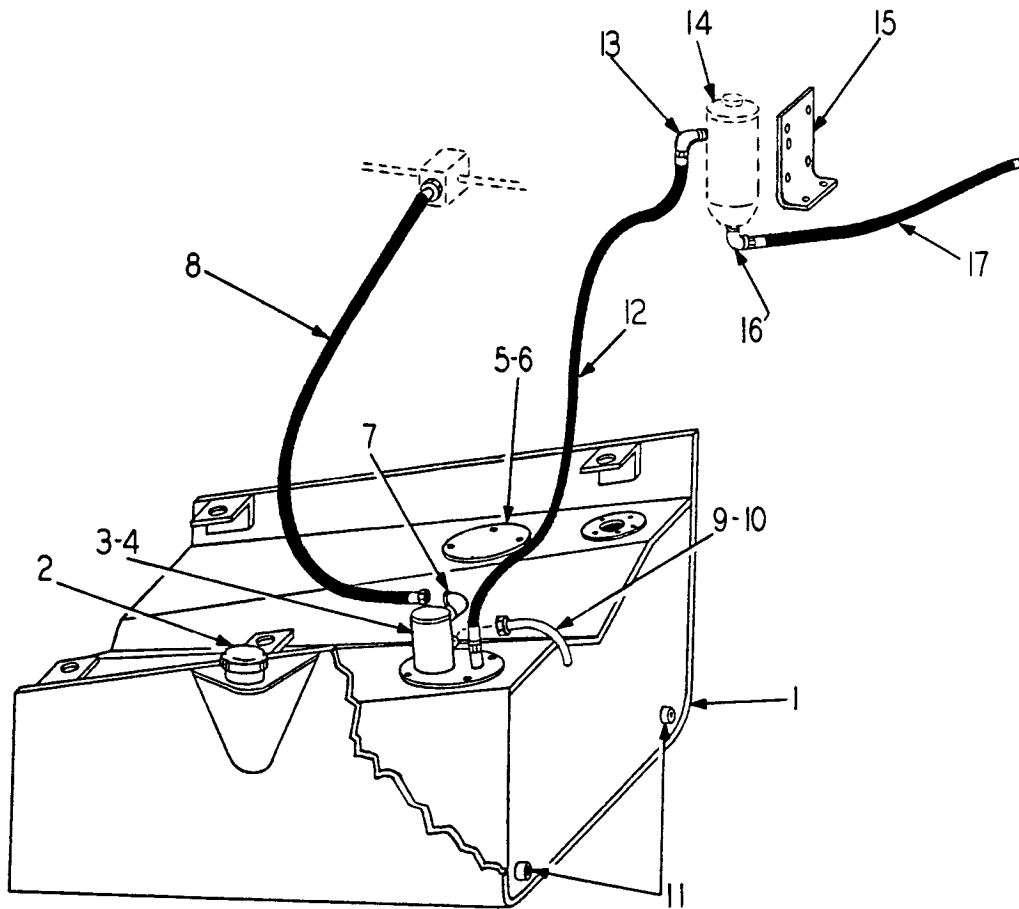

FUEL TANK (CUMMINS ENGINE)

FUEL TANK & LINES (CUMMINS ENGINE)

| ITEM NO.                 | PART NO. | PART NAME  | Qty. |
|--------------------------|----------|--|------|
| 1                        | 183635H1 | TANK, Fuel .....   | 1    |
|                          | S-11016  | SCREW, Cap .....   | 6    |
|                          | WL-110   | WASHER, Lock .....   | 6    |
|                          | H-110    | NUT .....  | 6    |
| 2                        | HA-1279  | CAP, Fuel Tank .....   | 1    |
| 3                        | 183636H1 | TUBE, Outlet .....   | 1    |
| 4                        | 155932H1 | GASKET .....   | 1    |
|                          | S-168    | SCREW, Cap .....   | 4    |
|                          | WL-16    | WASHER, Lock .....   | 4    |
| 5                        | 125751H1 | COVER .....  | 1    |
| 6                        | 155932H1 | GASKET .....   | 1    |
|                          | S-168    | SCREW, Cap .....   | 4    |
|                          | WL-16    | WASHER, Lock .....   | 4    |
| LINES-FUEL DRAIN         |          |  |      |
| 7                        | 103488H1 | ELBOW, St. ....  | 1    |
| 8                        | 171745H1 | HOSE, Injector Return .....  | 1    |
| 9                        | 145325H1 | TUBE, Tank Vent & Over .....   | 1    |
| 10                       | HS-972   | CONNECTOR .....  | 1    |
| 11                       | P - 18   | PLUG, Pipe, Drain Ports .....  | 2    |
|                          | 116983H1 | CLAMP .....  | 1    |
|                          | 102818H1 | CLAMP .....  | 1    |
| LINE-TANK TO FILTER      |          |  |      |
| 12                       | 217680H1 | HOSE (Replaces 183165H1) .....   | 1    |
| 13                       | 291-10   | ELBOW (Replaces 183164H1) - S/N 21FC-3010 & Up .....                         | 1    |
| 14                       |          | FILTER, Fuel (See Cummins Engine Manual) .....                               | 1    |
| 15                       | 217682H1 | BRACKET, Filter Mounting (Replaces 213114H1) .....                           | 1    |
|                          | S-168    | SCREW, Cap (Replaces S-156) .....  | 3    |
|                          | WL-16    | WASHER, Lock (Replaces WL-15) .....  | 3    |
|                          | H - 16   | NUT (Replaces H-15) .....  | 3    |
|                          | OR2-10   | "O" RING .....   | 1    |
| LINE-FILTER TO FUEL PUMP |          |  |      |
| 16                       | 291-10   | ELBOW (Replaces 103489H1 Elbow & 126559H1 Nipple) - S/N 21FC-3010 & Up ..... | 1    |
| 17                       | 178789H1 | HOSE (Replaces 183165H1) .....   | 1    |
|                          | 217681H1 | ADAPTER, Hose to Engine .....  | 1    |
|                          | OR2-10   | "O" RING .....   | 1    |

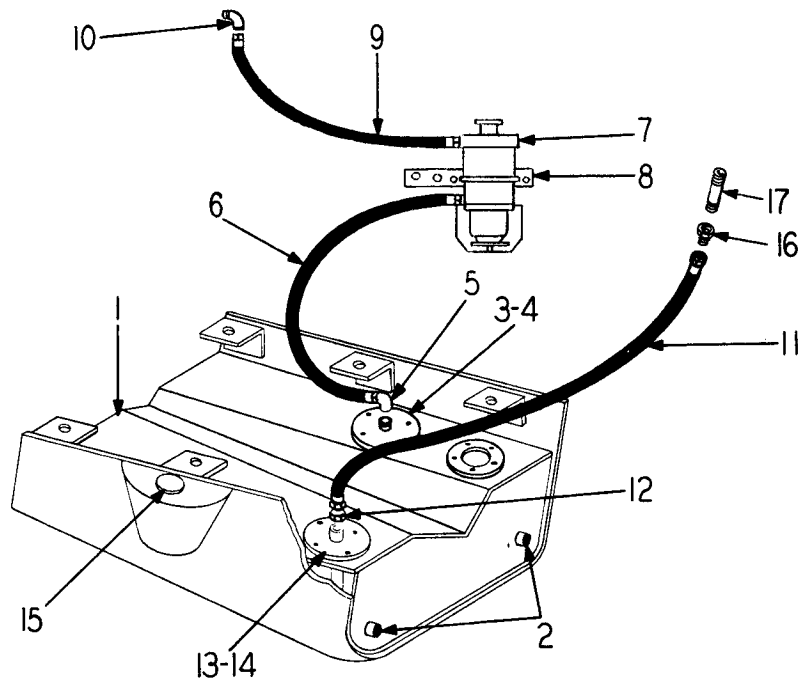

FUEL TANK & LINES (IH ENGINE)

| ITEM NO. | PART NO. | PART NAME  | Qty. |
|----------|----------|--|------|
| 1        | 207081H2 | TANK, Fuel .....   | 1    |
|          | S-11016  | SCREW, Cap.....  | 6    |
|          | WL-110   | WASHER, Lock .....   | 6    |
|          | H-110    | NUT .....  | 6    |
| 2        | P - 18   | PLUG, Pipe .....   | 2    |
|          |          | SUCTION LINE-FUEL TANK TO ENGINE                                   |      |
| 3        | 189602H1 | TUBE, Outlet .....   | 1    |
|          | S-168    | SCREW, Cap .....   | 4    |
|          | WL-16    | WASHER, Lock .....   | 4    |
| 4        | 155932H1 | GASKET .....   | 1    |
| 5        | 103468H1 | ELBOW .....  | 1    |
| 6        | 206076H2 | HOSE, Fuel Tank to Pump .....                                      | 1    |
| 7        |          | PUMP, Fuel (See Page 2-25) .....                                   | 1    |
|          | S-256    | SCREW, Cap .....   | 2    |
|          | WL-15    | WASHER, Lock .....   | 2    |
|          | H - 15   | NUT .....  | 2    |
| 8        | 207080H1 | BRACKET, Fuel Pump Mounting .....                                  | 1    |
|          | S-2622   | SCREW, Cap .....   | 1    |
|          | S-2624   | SCREW, Cap .....   | 1    |
|          | WL-16    | WASHER, Lock .....   | 1    |
| 9        | 206076H2 | HOSE, Pump to Aux. Filter .....                                    | 1    |
| 10       | 103487H1 | ELBOW .....  | 1    |
|          | 127536H1 | BUSHING .....  | 1    |
|          |          | RETURN LINE-ENGINE TO FUEL TANK                                    |      |
| 11       | 875852C1 | HOSE, Engine to tank (replaces 206077H1) S/N's 21FH-03211 & Up.... | 1    |
| 12       | 107353H1 | ADAPTER, Union .....   | 1    |
| 13       | 189602H1 | TUBE, Inlet .....  | 1    |
|          | S-168    | SCREW, Cap.....  | 4    |
|          | WL-16    | WASHER, Lock .....   | 4    |
| 14       | 155932H1 | GASKET.....  | 1    |
| 15       | HA-1279  | CAP, Fuel tank .....   | 1    |
| 16       | 129588H1 | ADAPTER .....  | 1    |
| 17       | 117959H1 | NIPPLE, Close .....  | 1    |

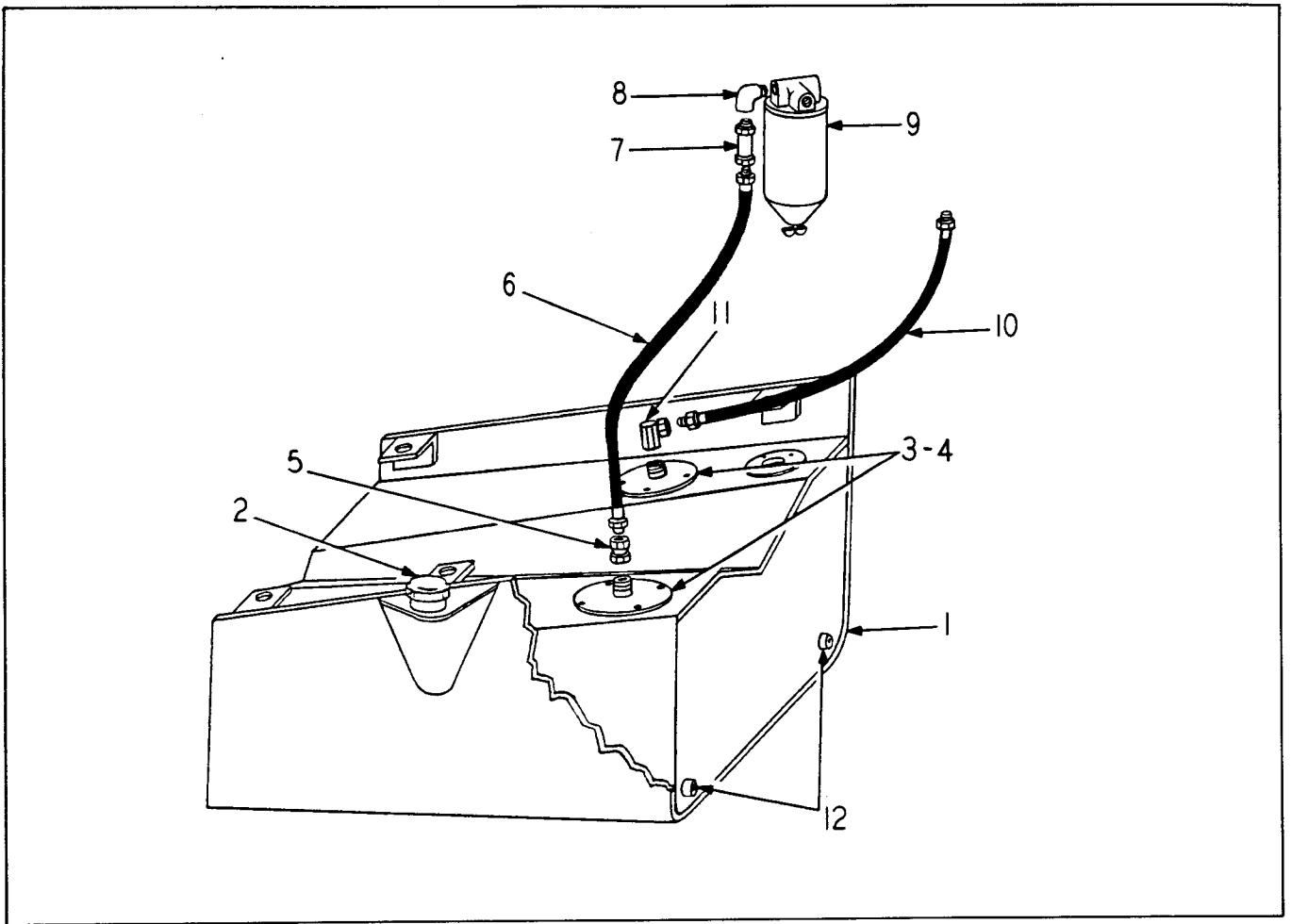

FUEL TANK & LINES (DETROIT DIESEL ENGINE)

| ITEM NO.                        | PART NO. | PART NAME  | Qty. |
|---------------------------------|----------|--|------|
| 1                               | 183635H1 | TANK, Fuel .....   | 1    |
| 2                               | HA-1279  | CAP, Fuel Tank .....   | 1    |
|                                 | S-11016  | SCREW, Cap .....   | 6    |
|                                 | WL-110   | WASHER, Lock .....   | 6    |
|                                 | H-110    | NUT .....  | 6    |
| 3                               | 189602H1 | TUBE, Outlet & Inlet .....                                   | 2    |
|                                 | S-168    | SCREW, Cap .....   | 8    |
|                                 | WL-16    | WASHER, Lock .....   | 8    |
| 4                               | 155932H1 | GASKET .....   | 2    |
| 5                               | 107861H1 | UNION, Adapter .....   | 1    |
| 6                               | 138257H1 | HOSE ASSEMBLY .....  | 1    |
| 7                               |          | VALVE, Check (See Detroit Diesel 471, Engine Manual) .....   | 1    |
| 8                               | 117383H1 | ELBOW (See Detroit Diesel 471, Engine Manual) .....          | 1    |
| 9                               |          | STRAINER, Fuel (See Detroit Diesel 471, Engine Manual) ..... | 1    |
| RETURN LINE-ENGINE TO FUEL TANK |          |  |      |
| 10                              | 184831H1 | HOSE ASSEMBLY .....  | 1    |
| 11                              | 115700H1 | UNION, Adapter 90° .....                                     | 1    |
| FUEL DRAIN LINE                 |          |  |      |
| 12                              | P - 18   | PLUG, Pipe .....   | 2    |
|                                 | 103488H1 | ELBOW, St. ....  | 1    |

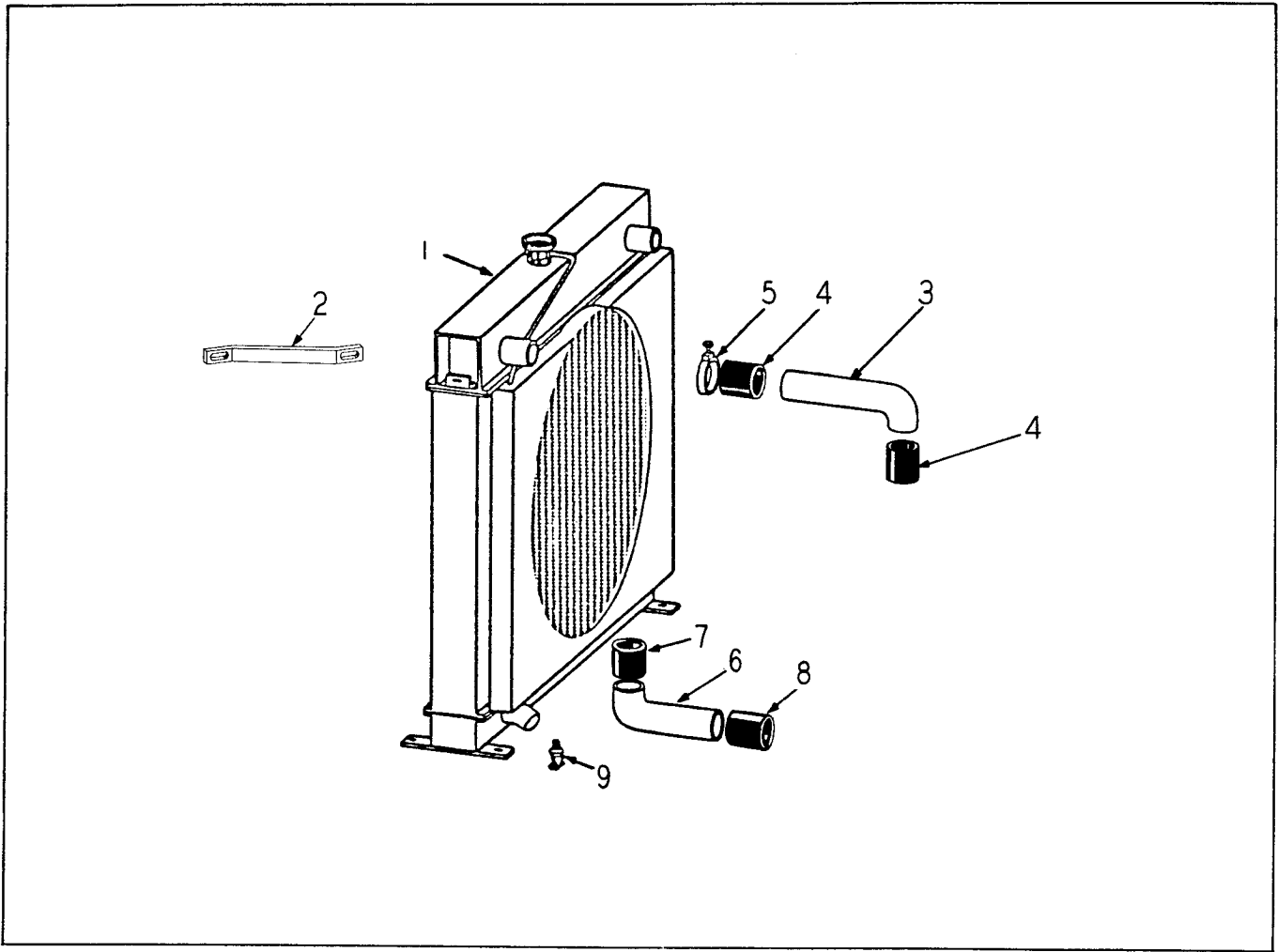

RADIATOR (IH ENGINE)

| ITEM NO. | PART NO. | PART NAME   | Qty. |
|----------|----------|---|------|
| 1        | 204588H1 | RADIATOR .....  | 1    |
|          | S-1814   | SCREW, Cap .....  | 2    |
|          | E - 18   | NUT, Esna .....   | 2    |
|          | HA-1274  | CAP, Radiator .....   | 1    |
| 2        | 171735H1 | SUPPORT ARM, Radiator to Hood .....   | 2    |
|          | S-168    | SCREW, Cap .....  | 4    |
|          | WF-16    | WASHER, Flat .....  | 4    |
|          | E - 16   | NUT, Esna .....   | 2    |
| 3        | 204593H1 | TUBE, Top .....   | 1    |
| 4        | 145361H1 | HOSE, Top .....   | 2    |
| 5        | 168812H1 | CLAMP, Top .....  | 4    |
| 6        | 199172H1 | TUBE, Bottom .....  | 1    |
| 7        | 109773H1 | HOSE, Bottom - Radiator .....   | 1    |
| 8        | 109773H1 | HOSE, Bottom - Engine .....   | 1    |
|          | 182491H1 | CLAMP .....   | 4    |
| 9        | 112002H1 | DRAIN COCK, Radiator (Replaces 111493H1) .....  | 1    |
|          | 102928H1 | WASHER, Between Cooler & Radiator .....   | 4    |
|          | WF-16    | WASHER, Flat, Between Cooler & Radiator } Delete on Units with<br>220328H1 Oil Cooler | 8    |

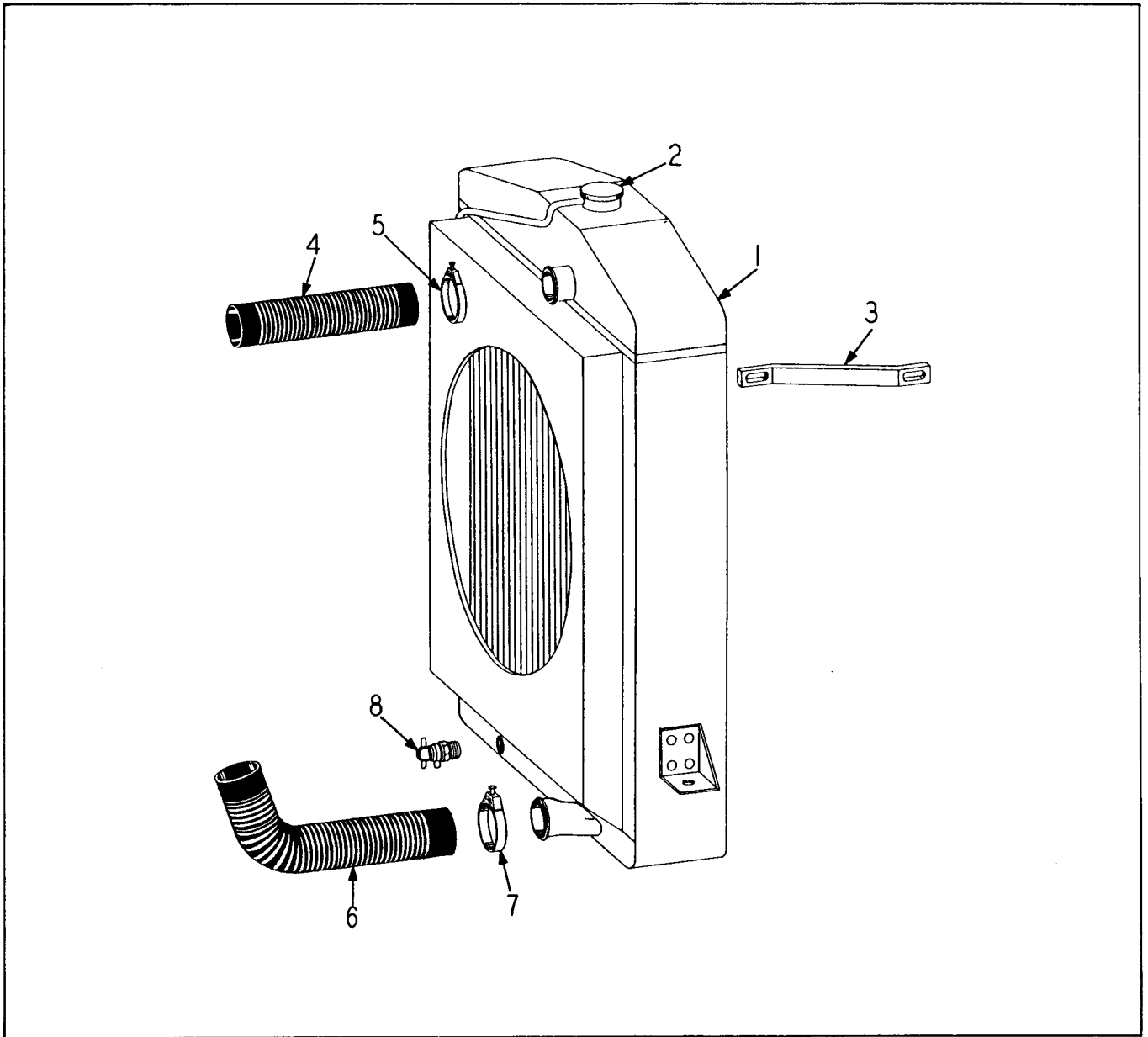

RADIATOR (CUMMINS ENGINE)

| ITEM NO. | PART NO. | PART NAME                                     | Qty. |
|----------|----------|---|------|
| 1        | 204587H1 | RADIATOR .....                                | 1    |
| 2        | HA-1274  | CAP, Radiator .....                           | 1    |
| 3        | 171735H1 | ARM, Support, Radiator to Hood .....          | 2    |
|          | S-168    | SCREW .....                                   | 4    |
|          | WF-16    | WASHER, Flat .....                            | 4    |
|          | E - 16   | NUT, Esna .....                               | 2    |
| 4        | 128311H1 | HOSE, Radiator Inlet .....                    | 1    |
| 5        | 168813H1 | CLAMP, Hose .....                             | 2    |
| 6        | 175726H1 | HOSE, Radiator Outlet .....                   | 1    |
| 7        | 156384H1 | CLAMP, Hose .....                             | 2    |
| 8        | 112002H1 | DRAIN COCK (Replaces 111493H1) .....          | 1    |
|          | S-1814   | SCREW .....                                   | 2    |
|          | E - 18   | NUT .....                                     | 2    |
|          | 102928H1 | WASHER, Between Cooler & Radiator .....       | 4    |
|          | WF-16    | WASHER, Flat, Between Cooler & Radiator ..... | 8    |

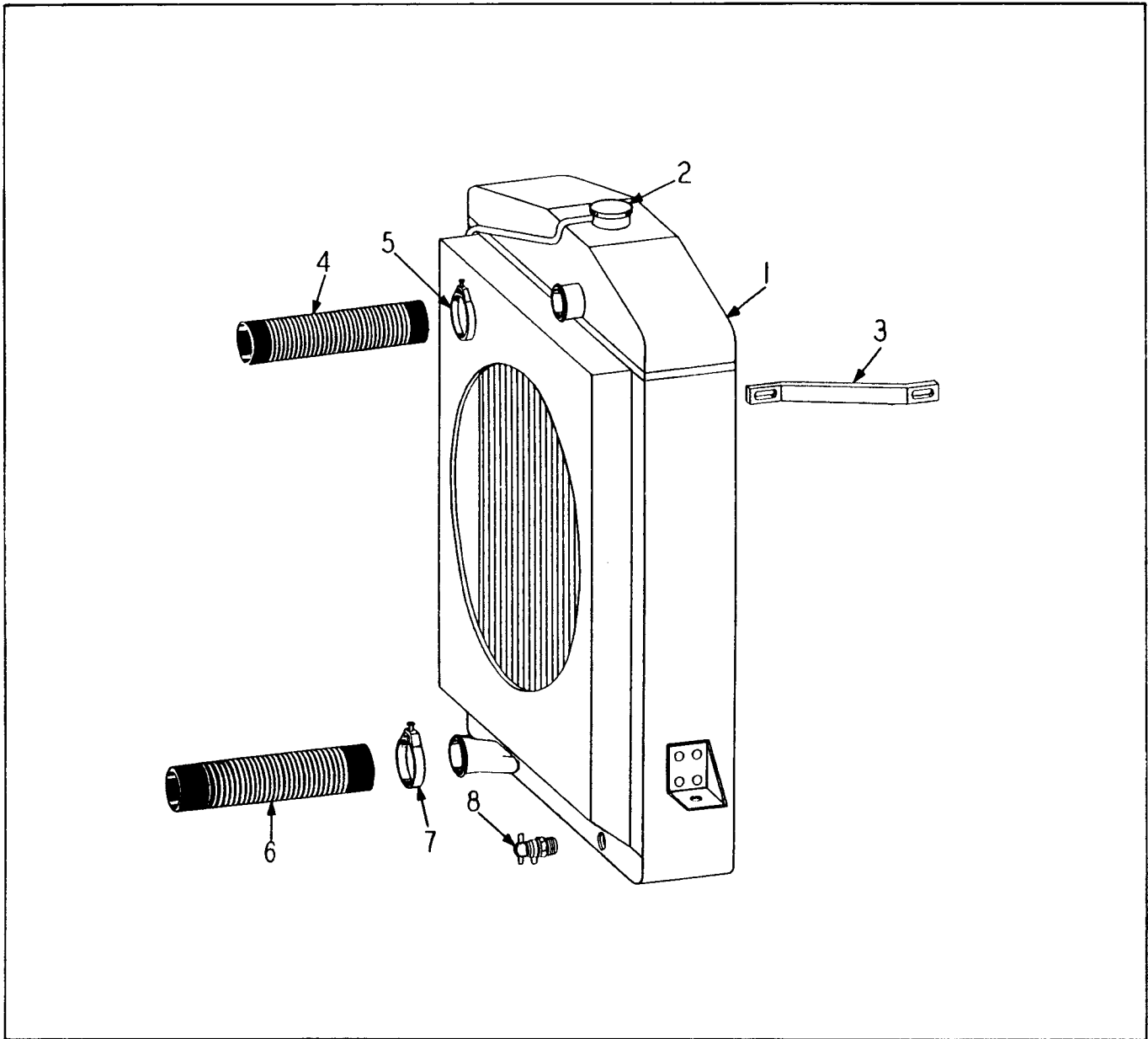

RADIATOR (DETROIT DIESEL ENGINE)

| ITEM NO. | PART NO. | PART NAME                                      | Qty. |
|----------|----------|--|------|
| 1        | 204586H1 | RADIATOR .....                                 | 1    |
|          | 165338H1 | NUT, Weld .....                                | 2    |
| 2        | HA-1274  | CAP, Radiator .....                            | 1    |
| 3        | 171735H1 | ARM, Support - Radiator to Hood .....          | 2    |
|          | S-168    | SCREW .....                                    | 4    |
|          | WF-16    | WASHER, Flat .....                             | 4    |
|          | E - 16   | NUT .....                                      | 2    |
| 4        | 160629H1 | HOSE, Radiator Inlet .....                     | 1    |
| 5        | 168812H1 | CLAMP, Hose .....                              | 2    |
| 6        | 996716R1 | HOSE, Lower Radiator (replaces 160629H1) ..... | 1    |
| 7        | 168813H1 | CLAMP, Hose .....                              | 2    |
| 8        | 112002H1 | DRAIN COCK (Replaces 111493H1) .....           | 1    |
|          | S-1814   | SCREW .....                                    | 2    |
|          | E - 18   | NUT .....                                      | 2    |
|          | 102928H1 | WASHER, Between Cooler & Radiator .....        | 4    |
|          | WF-16    | WASHER, Flat, Between Cooler & Radiator .....  | 8    |
|          |          | Support Arm                                    |      |
|          |          | Radiator to Frame                              |      |
|          |          | Delete on Units with 220328H1 Oil Cooler       |      |



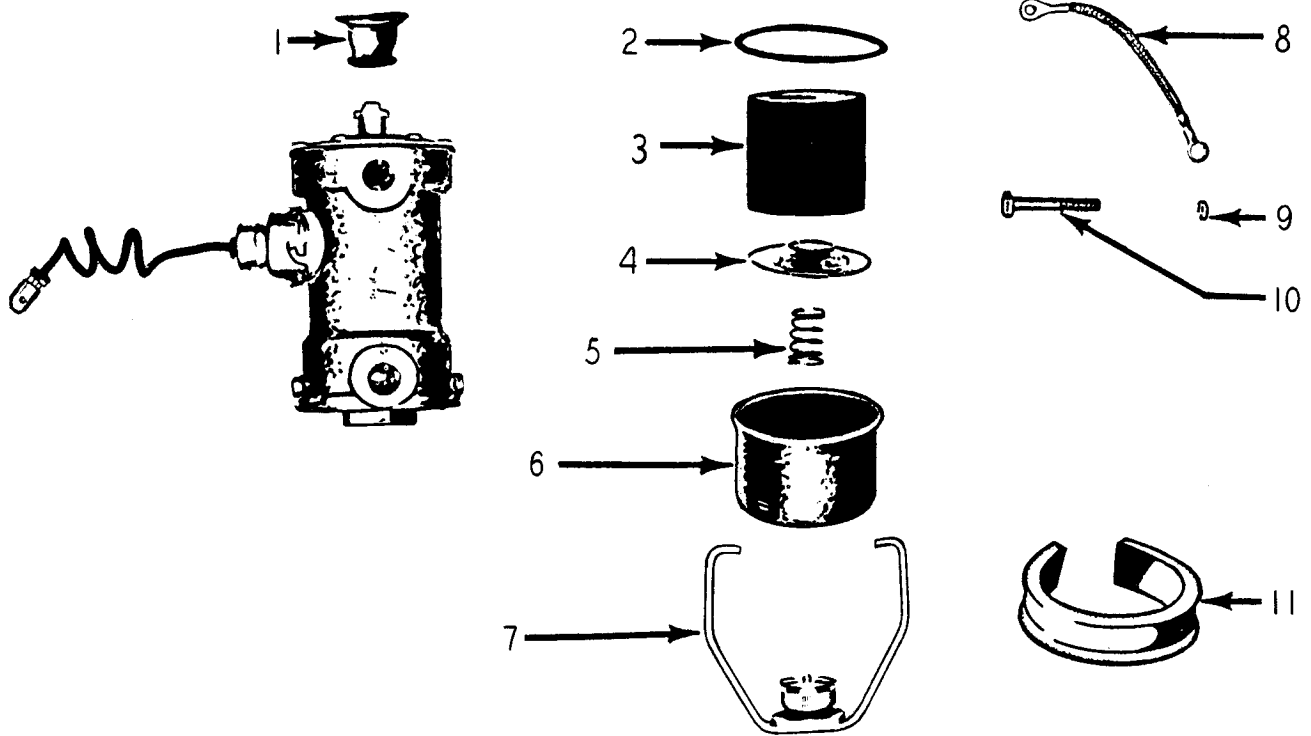

FUEL PUMP (IH ENGINE)

| ITEM NO. | PART NO. | PART NAME                                 | Qty. |
|----------|----------|---|------|
|          | 183021H1 | PUMP, Fuel (Includes the following) ..... | 1    |
| 1        | 186797H1 | PULSE, Chamber .....                      | 1    |
| 2        | 186800H1 | GASKET .....                              | 1    |
| 3        | 186805H1 | FILTER .....                              | 1    |
| 4        | 186806H1 | BASE, Filter .....                        | 1    |
| 5        | 186815H1 | SPRING, Filter .....                      | 1    |
| 6        | 186799H1 | BOWL, Filter .....                        | 1    |
| 7        | 206087H1 | BAIL ASSEMBLY .....                       | 1    |
| 8        |          | GROUND, Lead .....                        | 1    |
| 9        | H - 24   | NUT, 1/4 - 20 .....                       | 1    |
| 10       | S-2412   | SCREW, Cap 1/4 - 20 x 1-1/2 .....         | 1    |
| 11       | 186803H1 | SHOCK, Pad .....                          | 1    |
|          | 206086H1 | BRACKET, Mounting .....                   | 1    |

---

NOTES

**ACCESSORY  
DRIVE**

**TORQUE  
CONVERTER**

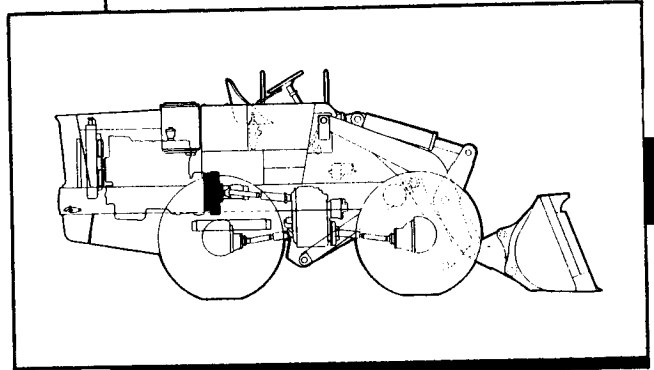

**Table Of Contents**

| <b>Group</b>           | <b>Page</b> |
|------------------------|-------------|
| ACCESSORY DRIVE .....  | 3-3         |
| TORQUE CONVERTER ..... | 3-3         |

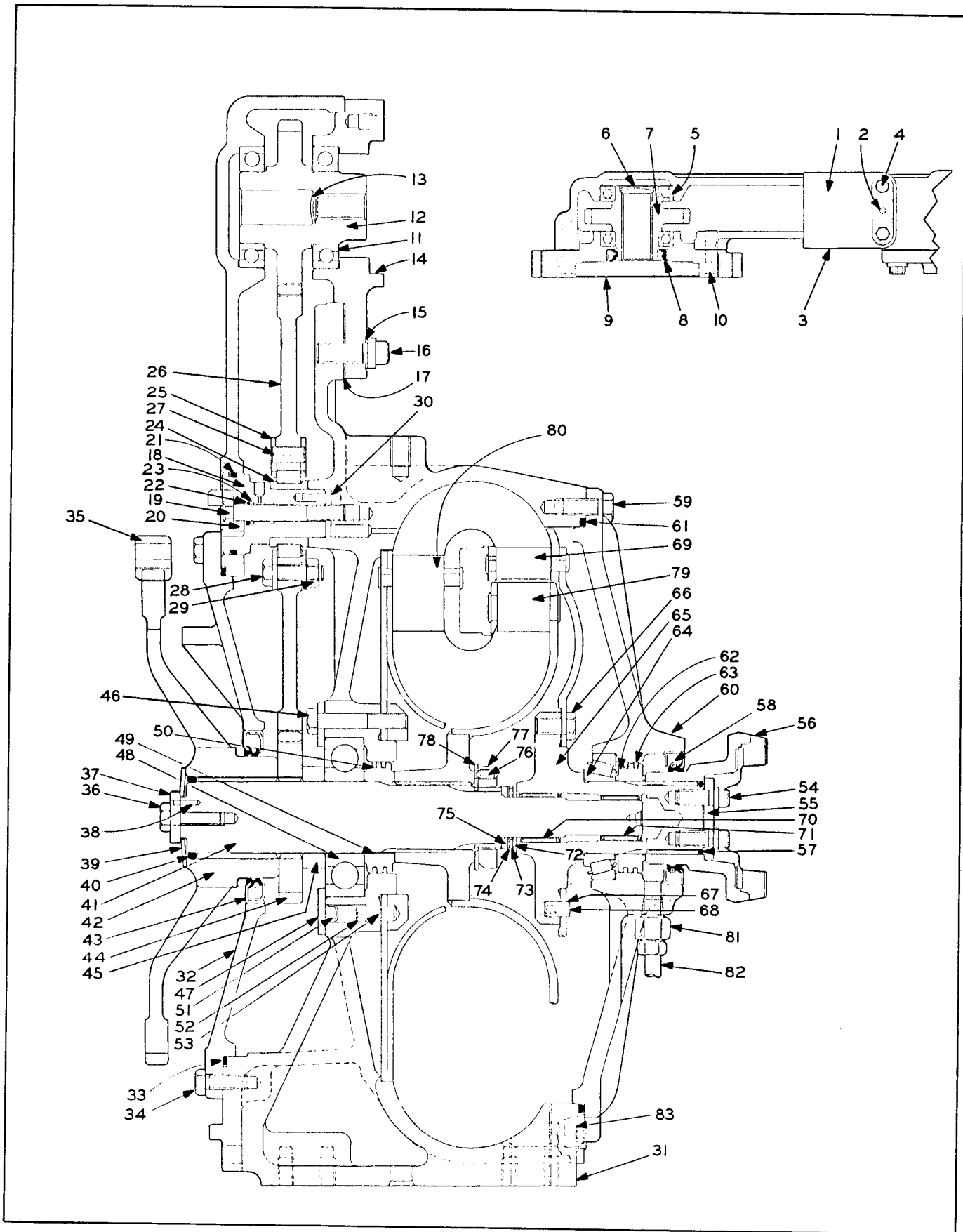

TORQUE CONVERTER

TORQUE CONVERTER

| ITEM NO. | PART NO. | PART NAME                            | Qty. |
|----------|----------|--------------------------------------|------|
|          | 203980H1 | CONVERTER, Torque .....              | 1    |
| 1        | 200745H1 | COVER .....                          | 1    |
| 2        | 200753H1 | PIN, Roll .....                      | 2    |
| 3        | 200737H1 | GASKET .....                         | 1    |
| 4        | S-2610   | SCREW, Cap .....                     | 4    |
| 5        | 200727H1 | BEARING, Ball .....                  | 2    |
| 6        | 200743H1 | PLUG, Expansion .....                | 1    |
| 7        | 200733H1 | GEAR, PTO Driven .....               | 1    |
| 8        | 200757H1 | SEAL, Oil .....                      | 1    |
| 9        | 200742H1 | PLATE .....                          | 1    |
| 10       | 200756H1 | SCREW, Cap .....                     | 4    |
| 11       | 200727H1 | BEARING, Ball .....                  | 2    |
| 12       | 200734H1 | GEAR, Driven .....                   | 1    |
| 13       | 200744H1 | PLUG, Expansion .....                | 1    |
| 14       | 200739H1 | PLATE, Cover .....                   | 1    |
| 15       | 200769H1 | WASHER, Copper .....                 | 2    |
| 16       | 200756H1 | SCREW, Cap .....                     | 4    |
| 17       | 200731H1 | GASKET, Covers .....                 | 2    |
| 18       | 200759H1 | SHAFT, Idler .....                   | 1    |
| 19       | S-2624   | SCREW, Cap .....                     | 1    |
| 20       | 200768H1 | WASHER .....                         | 2    |
| 21       | 200746H1 | "O" RING, Idler Shaft .....          | 1    |
| 22       | 200752H1 | "O" RING, Idler Shaft Screw .....    | 1    |
| 23       | 200767H1 | WASHER .....                         | 2    |
| 24       | 200726H1 | BEARING, Roller, Idler Gear .....    | 1    |
| 25       | 200842H1 | RETAINER, Bearing .....              | 2    |
| 26       | 200735H1 | GEAR, Idler .....                    | 1    |
| 27       | 200715H1 | PIN, Roll .....                      | 2    |
| 28       | S-1610   | SCREW, Cap .....                     | 4    |
| 29       | H - 16   | NUT .....                            | 4    |
| 30       | 204533H1 | PIN, Roll .....                      | 1    |
| 31       | 200954H1 | HOUSING ASSEMBLY, Converter .....    | 1    |
| 32       | 200740H1 | PLATE, Front Cover .....             | 1    |
| 33       | 200736H1 | GASKET, Front Cover .....            | 1    |
| 34       | S-268    | SCREW, Cap .....                     | 8    |
| 35       | 200749H1 | RING, Drive .....                    | 1    |
| 36       | 204796H1 | SCREW, Special .....                 | 1    |
| 37       | 204536H1 | WASHER, Retainer .....               | 1    |
| 38       | 204534H1 | PIN, Roll .....                      | 1    |
| 39       | 200764H1 | WASHER, Spring .....                 | 1    |
| 40       | 200754H1 | "O" RING .....                       | 1    |
| 41       | 200960H1 | SHAFT, Input .....                   | 1    |
| 42       | 200761H1 | SPIDER, Drive .....                  | 1    |
| 43       | 200762H1 | SEAL, Oil .....                      | 1    |
| 44       | 200732H1 | GEAR, PTO Driving .....              | 1    |
| 45       | 200758H1 | SPACER .....                         | 1    |
| 46       | S-2618   | SCREW, Cap .....                     | 4    |
| 47       | 200755H1 | RETAINER, Bearing .....              | 1    |
| 48       | 200728H1 | BEARING, Ball .....                  | 1    |
| 49       | 200730H1 | CARRIER, Oil Seal .....              | 1    |
| 50       | 200717H1 | RING, Oil Seal .....                 | 2    |
| 51       | 200741H1 | PLUG, Expansion .....                | 5    |
| 52       | 200715H1 | PIN, Roll .....                      | 5    |
| 53       | 200716H1 | PIN, Roll .....                      | 5    |
| 54       | 200722H1 | SCREW, Output Yoke .....             | 2    |
| 55       | 200724H1 | WASHER, Retainer - Output Yoke ..... | 1    |
| 56       | 200725H1 | YOKE, Output .....                   | 1    |
| 57       | 200718H1 | "O" RING, Output Yoke .....          | 1    |
| 58       | 200721H1 | SEAL, Output Yoke .....              | 1    |
| 59       | S-268    | SCREW, Cap .....                     | 16   |
| 60       | 200714H1 | PLATE, End .....                     | 1    |
| 61       | 200713H1 | GASKET, Ring - End Plate .....       | 1    |
| 62       | 200709H1 | CARRIER, Oil Seal .....              | 1    |
| 63       | 200717H1 | RING, Oil Seal .....                 | 2    |

(Continued on following page)

TORQUE CONVERTER (Continued)

| ITEM NO. | PART NO. | PART NAME   | Qty. |
|----------|----------|---|------|
| 64       | 200707H1 | BEARING .....   | 1    |
| 65       | 200711H1 | FLANGE, Output .....  | 1    |
| 66       | 204532H1 | SCREW, Cap .....  | 6    |
| 67       | 200719H1 | PIN, Roll .....   | 6    |
| 68       | 200720H1 | PIN, Roll .....   | 6    |
| 69       | 204798H1 | WHEEL TURBINE ASSEMBLY .....                                  | 1    |
| 70       | 200708H2 | BEARING .....   | 1    |
| 71       | 200706H2 | BEARING .....   | 1    |
| 72       | 200751H1 | RACE, Thrust (.09) .....                                      | 1    |
| 73       | 200729H1 | BEARING .....   | 1    |
| 74       | 200750H1 | RACE, Thrust (.03) .....                                      | 1    |
| 75       | 200766H1 | WASHER, Backing .....   | 1    |
| 76       | 200763H1 | SCREW, Dog Point Set .....                                    | 1    |
| 77       | 200738H1 | NUT, Lock .....   | 1    |
| 78       | 200765H1 | WASHER, Bearing Lock .....                                    | 1    |
| 79       | 204797H1 | WHEEL IMPELLER ASSEMBLY .....                                 | 1    |
| 80       | 200705H1 | WHEEL GUIDE ASSEMBLY .....                                    | 1    |
| 81       | 200712H1 | FITTING, Connector .....                                      | 2    |
| 82       | 200723H1 | TUBING .....  | 1    |
| 83       | P - 46   | PLUG, Pipe - Rear Breather Port & Converter Drain .....       | 2    |
|          | 185213H1 | WASHER, Copper .....  | 2    |
|          | 185192H1 | SCREW, Drive .....  | 4    |
|          | 209755H1 | WASHER, Stamped (Turbine Wheel) .....                         | 6    |
|          | 103488H1 | ELBOW, Street .....   | 1    |
|          | S-2612   | SCREW, Cap - Drive Ring Mounting .....                        | 8    |
|          | S-2610   | SCREW, Cap - Converter Mounting .....                         | 8    |
|          | WL-16    | WASHER, Lock .....  | 18   |
|          | 189953H1 | STUD, Converter Mounting .....                                | 2    |
|          | 125003H1 | WASHER, Dyna Seal .....                                       | 2    |
|          | H - 16   | NUT .....   | 2    |
|          | OR4-8    | "O" RING .....  | 2    |
| *        | 194400H1 | VALVE, Vacuum - Pressure Relief (Includes next 4 items) ..... | 1    |
| *        | 198461H1 | FILTER .....  | 1    |
| *        | 198462H1 | RING, Lock .....  | 2    |
| *        | 198463H1 | SEAL, Sleeve .....  | 1    |
| *        | 198464H1 | SEAL, Poppet .....  | 1    |
| *        | 109820H1 | NIPPLE .....  | 1    |
| *        | 107354H1 | COUPLING .....  | 1    |
|          | 127536H1 | REDUCER .....   | 1    |
|          | 150269H1 | VALVE, Check (Includes next 4 items) .....                    | 1    |
|          | 151557H1 | SWING ASSEMBLY .....  | 1    |
|          | 151558H1 | PIN .....   | 1    |
|          | 151559H1 | SPRING .....  | 1    |
|          | 151560H1 | GASKET .....  | 1    |
|          | 127535H1 | REDUCER .....   | 1    |
|          | 152127H1 | BREATHER .....  | 1    |

Replaced by following 8 items on later units

Replace items marked \*

**SECTION 4**

**TRANSMISSION**

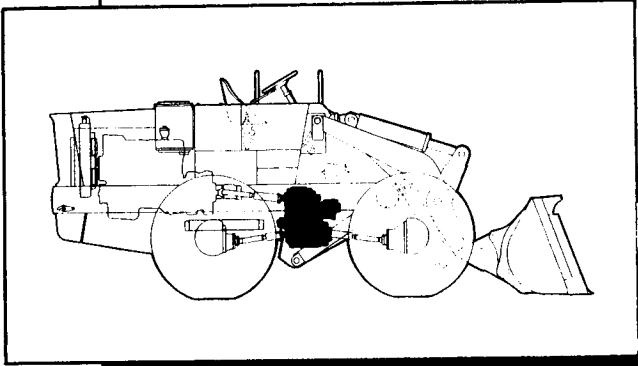

**Table Of Contents**

| <b>Group</b>                          | <b>Page</b> |
|---------------------------------------|-------------|
| BRAKE, PARKING .....                  | 4-16        |
| CLUTCH, DIRECTIONAL .....             | 4-11        |
| CLUTCH, RANGE .....                   | 4-13        |
| HOUSING, TRANSMISSION ( P-1500) ..... | 4-3         |
| HOUSING, TRANSMISSION ( P-1508) ..... | 4-7         |
| SHAFT, GATHERING (P-1500).....        | 4-3         |
| SHAFT, GATHERING (P-1508).....        | 4-7         |
| SHAFT, IDLER (P-1500).....            | 4-3         |
| SHAFT, IDLER (P-1508) .....           | 4-7         |
| SHAFT, OUTPUT ( P-1500) .....         | 4-4         |
| SHAFT, OUTPUT (P-1508) .....          | 4-8         |
| VALVE, DIRECTIONAL .....              | 4-15        |
| VALVE, PRESSURE REGULATOR .....       | 4-15        |

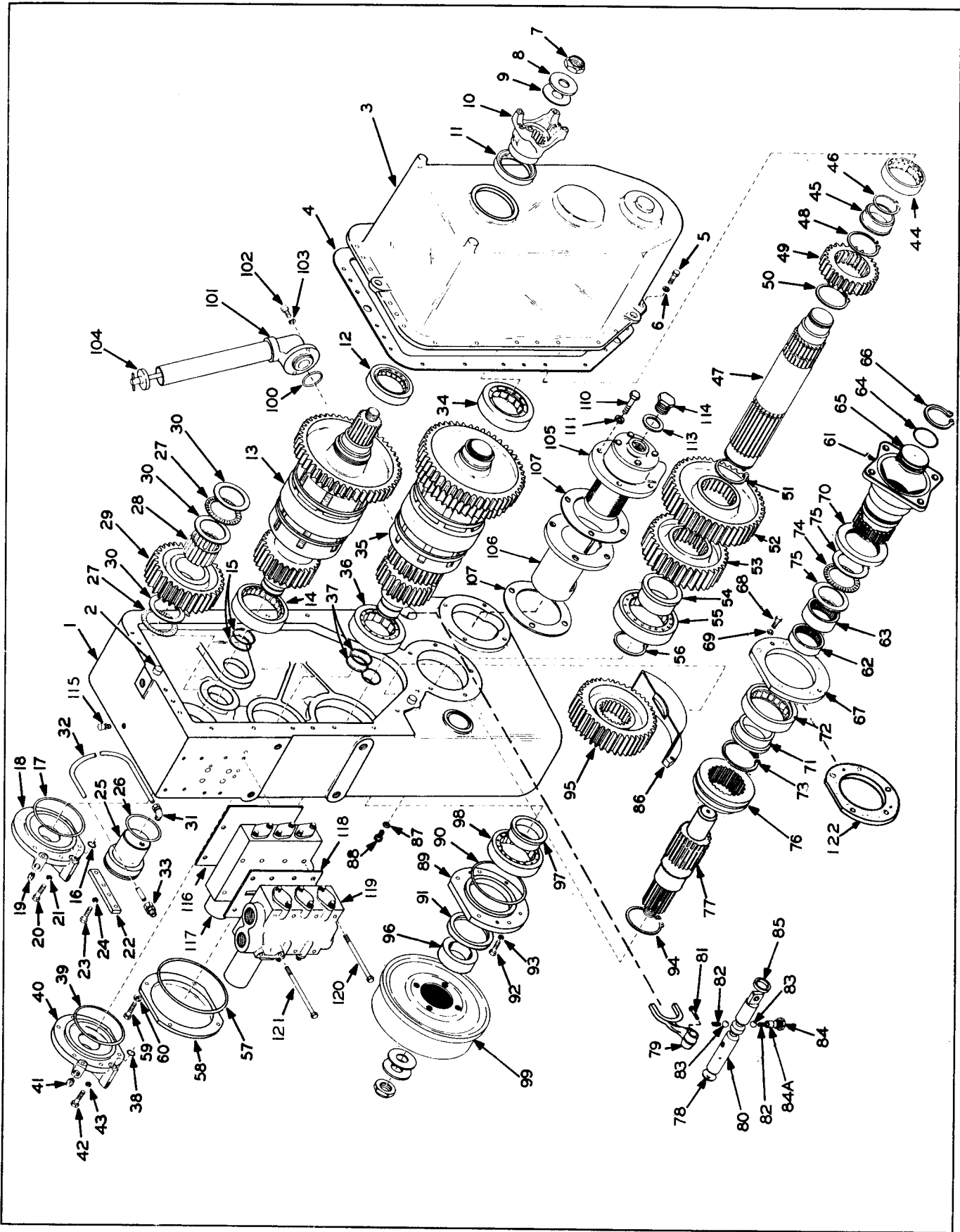

TRANSMISSION  
(P-1500)



TRANSMISSION  
(P-1500)

| ITEM NO.   | PART NO. | PART NAME  | Qty. |
|--|----------|--|------|
|  | 204050H1 | TRANSMISSION ASSEMBLY (S/N's 21F-02901 thru 03240) ..... | 1    |
| 1  | 204103H1 | HOUSING, Main (Includes Item 2) .....                    | 1    |
| 2  | 201877H1 | PIN, Dowel .....   | 2    |
| 3  | 197265H1 | COVER .....  | 1    |
| * 4  | 197266H1 | GASKET, Main Cover to Housing .....                      | 1    |
| 5  | S-267    | SCREW, Cap .....   | 18   |
| 6  | WL-16    | WASHER, Lock .....                                       | 18   |
| 7  | 123298H1 | NUT .....  | 2    |
| 8  | 197215H1 | WASHER .....   | 2    |
| * 9  | 197270H1 | GASKET .....   | 1    |
| 10   | 197268H1 | FLANGE .....   | 1    |
| * 11   | 197267H1 | SEAL, Oil .....  | 1    |
| 12   | 185527H1 | RACE, Bearing Outer .....                                | 1    |
| 13   |          | DIRECTIONAL CLUTCH ASSEMBLY (See Page 4-11) .....        | 1    |
| 14   | 187071H1 | RACE, Bearing Outer .....                                | 1    |
| 15   | 129509H1 | RING, Piston .....                                       | 2    |
| * 16   | OR4-11   | "O" RING .....   | 2    |
| * 17   | OR3-22   | "O" RING .....   | 1    |
| 18   | 197210H1 | CAP, Directional Clutch .....                            | 1    |
| 19   | P - 14   | PLUG, Pipe .....   | 2    |
| 20   | S-267    | SCREW, Cap .....   | 6    |
| 21   | WL-16    | WASHER, Lock .....                                       | 6    |
| 22   | 197232H1 | RETAINER, Idler Shaft .....                              | 1    |
| 23   | S-267    | SCREW, Cap .....   | 4    |
| 24   | WL-16    | WASHER, Lock .....                                       | 4    |
| 25   | 197231H1 | SHAFT, Idler .....                                       | 1    |
| * 26   | OR3-11   | "O" RING .....   | 1    |
| 27   | 197228H1 | BEARING, Thrust .....                                    | 2    |
| 28   | 197230H1 | BEARING, Roller .....                                    | 1    |
| 29   | 197227H1 | GEAR, Reverse Idler 33T .....                            | 1    |
| 30   | 197229H1 | RACE, Thrust .....                                       | 3    |
| 31   | 197233H1 | ELBOW .....  | 1    |
| 32   | 197234H1 | TUBE .....   | 1    |
| 33   | 197235H1 | ADAPTER .....  | 1    |
| 34   | 187071H1 | RACE, Bearing Outer .....                                | 1    |
| 35   |          | RANGE CLUTCH ASSEMBLY (See Page 4-13) .....              | 1    |
| 36   | 187071H1 | RACE, Bearing Outer .....                                | 1    |
| 37   | 129509H1 | RING, Piston .....                                       | 2    |
| * 38   | OR4-11   | "O" RING .....   | 2    |
| * 39   | OR3-22   | "O" RING .....   | 1    |
| 40   | 197210H1 | CAP, Range Clutch .....                                  | 1    |
| 41   | P - 14   | PLUG, Pipe .....   | 2    |
| 42   | S-267    | SCREW, Cap .....   | 6    |
| 43   | WL-16    | WASHER, Lock .....                                       | 6    |
| 44   | 185527H1 | RACE, Bearing Outer .....                                | 1    |
| 45   | 205311H1 | GATHER SHAFT ASSEMBLY (Includes Items 45 thru 55) .....  | 1    |
| 46   | 185526H1 | RACE, Bearing Inner .....                                | 1    |
| 47   | 116719H1 | RING, Snap .....   | 1    |
| 48   | 197217H1 | SHAFT, Gather .....                                      | 1    |
| 49   | 129557H1 | RING, Snap .....   | 1    |
| 50   | 197223H1 | GEAR, 26T .....  | 1    |
| 51   | 129557H1 | RING, Snap .....   | 1    |
| 52   | 129557H1 | RING, Snap .....   | 1    |
| 53   | 197221H1 | GEAR, 45T .....  | 1    |
| 54   | 197219H1 | GEAR, 38T .....  | 1    |
| 55   | 185507H1 | RACE, Bearing Inner .....                                | 1    |
| 56   | 114349H1 | RING, Snap .....   | 1    |
| 57   | 185513H1 | RACE, Bearing Outer .....                                | 1    |
| * 58   | OR3-29   | "O" RING .....   | 1    |
| 59   | 197212H1 | CAP, Gather Shaft .....                                  | 1    |
|  | S-267    | SCREW, Cap .....   | 4    |
| * Note: All parts marked with an asterisk are part of 204061H1<br>"O" Ring, Seal and Gasket Kit. |          |  |      |

(Continued on following page)

TRANSMISSION (Continued)  
(P-1500)

| ITEM NO. | PART NO.  | PART NAME  | Qty. |
|----------|-----------|--|------|
| 60       | WL-16     | WASHER, Lock   | 4    |
| 61       | 204024H1  | FLANGE   | 1    |
| 62       | 146365H1  | BEARING, Needle  | 1    |
| 63       | 204025H1  | BEARING, Needle  | 1    |
| * 64     | OR3-4     | "O" RING   | 1    |
| 65       | 204028H1  | RETAINER   | 1    |
| 66       | 204030H1  | RING, Snap   | 1    |
| 67       | 204029H1  | RETAINER   | 1    |
| 68       | S-267     | SCREW, Cap   | 5    |
| 69       | WL-16     | WASHER, Lock   | 5    |
| * 70     | 194423H1  | SEAL, Oil  | 1    |
| 71       | 204026H1  | RACE, Inner  | 1    |
| 72       | 194415H1  | RACE, Outer  | 1    |
| 73       | 118076H1  | RING, Snap   | 1    |
| 74       | 138470H1  | BEARING, Thrust  | 1    |
| 75       | 201293H1  | RACE, Thrust   | 2    |
| 76       | 204032H1  | COLLAR, Shifting   | 1    |
| 77       | 204031H1  | SHAFT, Output  | 1    |
| 78       | 116595H1  | PLUG, Welch  | 1    |
| 79       | 204040H1  | FORK, Shifting   | 1    |
| 80       | 204038H1  | RAIL, Shifter  | 1    |
| 81       | 204044H1  | SCREW, Cap   | 1    |
| 82       | 116640H1  | SPRING   | 2    |
| 83       | 115451H1  | BALL, Detent   | 2    |
|          | 204041H1  | WASHER, Copper   | 1    |
| 84       | 204042H1  | RETAINER, Spring   | 1    |
| 84A      | 204353H1  | SLEEVE   | 1    |
| * 85     | 204043H1  | SEAL, Oil  | 1    |
| 86       | 197216H1  | BAFFLE, Oil Sump   | 1    |
| * 87     | 125003H1  | WASHER   | 3    |
| 88       | S-267     | SCREW, Cap   | 3    |
| 89       | 204035H2  | ADAPTER (Replaced 204035H1) S/N 21FH-3012, 14, 21, 24 & Up | 1    |
| * 90     | OR3-23    | "O" RING   | 1    |
| * 91     | 204167H1  | SEAL, Oil  | 1    |
| 92       | S-267     | SCREW, Cap   | 8    |
| 93       | WL-16     | WASHER, Lock   | 8    |
| 94       | 118072H1  | RING, Snap   | 1    |
| 95       | 197214H1  | GEAR, 39T  | 1    |
| 96       | 205951H1  | SPACER   | 1    |
| 97       | 185534H1  | RACE, Inner  | 1    |
| 98       | 165637H1  | RACE, Outer  | 1    |
|          | 137660H1  | PIN  | 1    |
| 99       |           | BRAKE, Parking (See Page 4-16)                             | 1    |
| * 100    | OR4-25    | "O" RING   | 1    |
| 101      | 197279H1  | TUBE ASSEMBLY  | 1    |
| 102      | 141095H1  | SCREW, Cap (Replaces 199533H1)                             | 2    |
| 103      | WL-16     | WASHER, Lock   | 2    |
| 104      | 197278H1  | DIPSTICK   | 1    |
| # 105    | 875999C91 | FILTER, Sump (replaces 197271H1 Oil Strainer) (See Note)   | 1    |
| 106      | 211870H1  | BAFFLE, Strainer - S/N 21FH-3010, 12, 14, 21, 24 & Up      | 1    |
| * 107    | 197277H1  | GASKET (Use (1) prior to add baffle)                       | 2    |
| #        | OR3-1     | "O" RING (replaced by 875999C91)                           | 1    |
| #        | 197275H1  | CAP (7/8" overall thickness) (replaced by 875999C91)       | 1    |
| 110      | S-267     | SCREW, Cap   | 4    |
| 111      | WL-16     | WASHER, Lock   | 4    |
| #        | 197272H1  | NUT (replaced by 875999C91)                                | 1    |
| 113      | 114851H1  | WASHER   | 1    |
| 114      | 121508H1  | PLUG   | 1    |
| 115      | 152127H1  | BREATHER   | 1    |
| * 116    | 197299H1  | GASKET, Valve to Housing                                   | 1    |
| 117      | 197284H1  | VALVE, Directional Control (See Page 4-15)                 | 1    |
| * 118    | 197300H1  | GASKET, Valve to Valve                                     | 1    |
| 119      | 197301H1  | VALVE, Pressure Regulator (See Page 4-15)                  | 1    |

\* Part of "O" Ring Kit.

(Continued on following page)

TRANSMISSION (Continued)  
(P-1500)

| ITEM NO.  | PART NO.                    | PART NAME   | Qty. |          |          |           |                    |          |                             |        |                    |           |                           |
|---|-----------------------------|---|------|----------|----------|-----------|--------------------|----------|-----------------------------|--------|--------------------|-----------|---------------------------|
| 120   | S-2640                      | SCREW, Cap .....  | 6    |          |          |           |                    |          |                             |        |                    |           |                           |
| 121   | S-2644                      | SCREW, Cap .....  | 2    |          |          |           |                    |          |                             |        |                    |           |                           |
|   | WL-16                       | WASHER, Lock .....  | 8    |          |          |           |                    |          |                             |        |                    |           |                           |
| * 122   | 197262H1                    | GASKET .....  | 1    |          |          |           |                    |          |                             |        |                    |           |                           |
|   | 197283H1                    | PLATE, Name .....   | 1    |          |          |           |                    |          |                             |        |                    |           |                           |
|   | 123250H1                    | SCREWS, Drive .....   | 2    |          |          |           |                    |          |                             |        |                    |           |                           |
|   | 204061H1                    | KIT, "O" Ring, Seal and Gasket (Includes all parts marked with an asterisk) ..... | 1    |          |          |           |                    |          |                             |        |                    |           |                           |
| <p># NOTE: 875999C91 Sump Filter replaces 197271H1. Both old and new will be supplied until old is exhausted; then new only will be supplied. The new filter 875999C91 has a built-in check valve and consists of the following items:</p> <table style="margin-left: 40px;"> <tr> <td>876425C1</td> <td>Head (1)</td> </tr> <tr> <td>876426C91</td> <td>Valve Assembly (1)</td> </tr> <tr> <td>876427C1</td> <td>Filter Element Assembly (1)</td> </tr> <tr> <td>OR4-21</td> <td>"O" Ring, Head (1)</td> </tr> <tr> <td>876428C91</td> <td>Capscrew W/Lockwasher (1)</td> </tr> </table> |                             |   |      | 876425C1 | Head (1) | 876426C91 | Valve Assembly (1) | 876427C1 | Filter Element Assembly (1) | OR4-21 | "O" Ring, Head (1) | 876428C91 | Capscrew W/Lockwasher (1) |
| 876425C1  | Head (1)                    |   |      |          |          |           |                    |          |                             |        |                    |           |                           |
| 876426C91   | Valve Assembly (1)          |   |      |          |          |           |                    |          |                             |        |                    |           |                           |
| 876427C1  | Filter Element Assembly (1) |   |      |          |          |           |                    |          |                             |        |                    |           |                           |
| OR4-21  | "O" Ring, Head (1)          |   |      |          |          |           |                    |          |                             |        |                    |           |                           |
| 876428C91   | Capscrew W/Lockwasher (1)   |   |      |          |          |           |                    |          |                             |        |                    |           |                           |

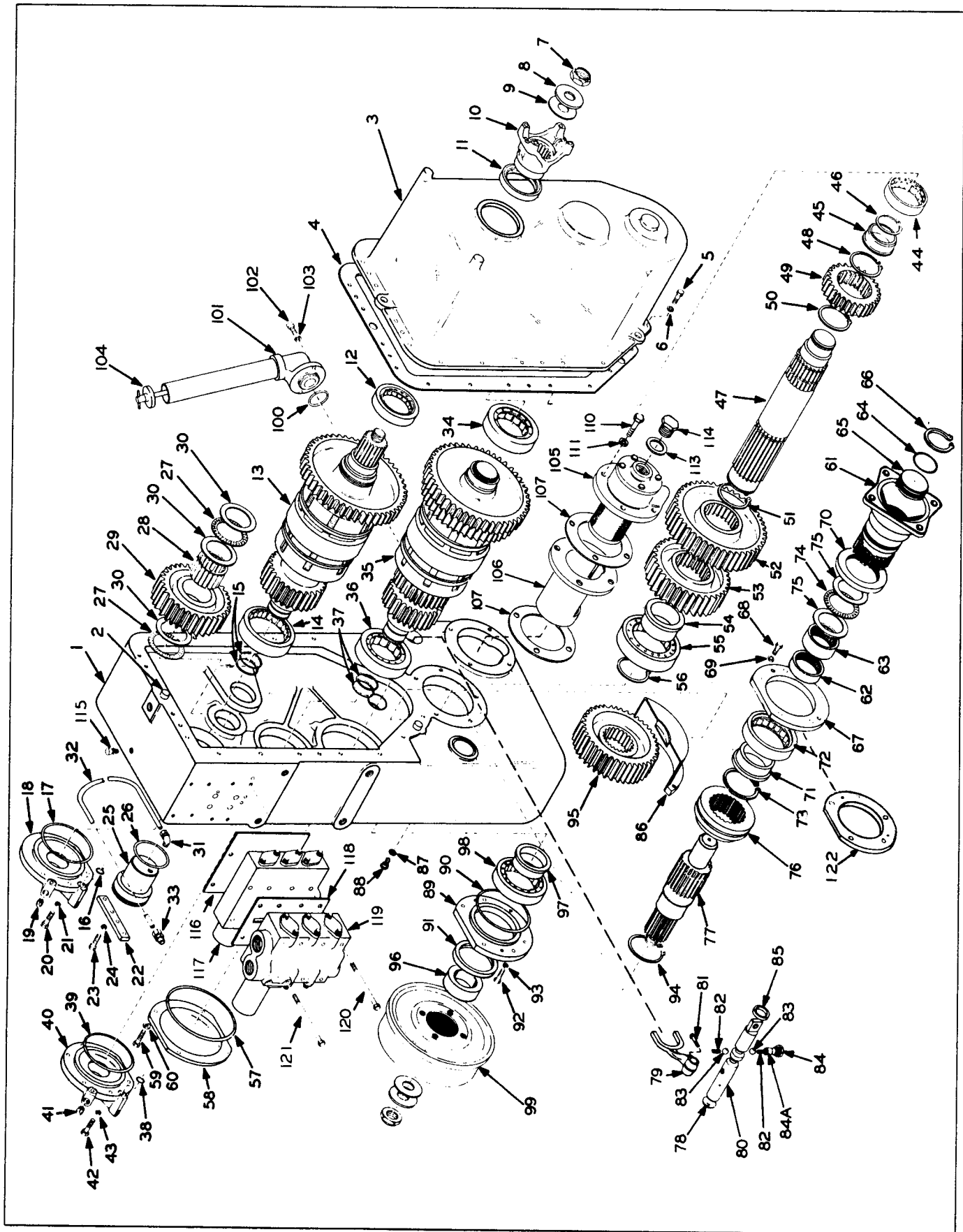

TRANSMISSION  
(P-1508)

TRANSMISSION

(P-1508)

| ITEM NO. | PART NO.  | PART NAME  | Qty. |
|----------|-----------|--|------|
|          | 875001C91 | TRANSMISSION ASSEMBLY (replaces 204050H1 on S/N's 21F-03241 and Up) (See Note) ..... | 1    |
| 1        | 204103H1  | HOUSING, Main (Includes Item 2) .....  | 1    |
| 2        | 201877H1  | PIN, Dowel .....   | 2    |
| 3        | 197265H1  | COVER .....  | 1    |
| * 4      | 197266H1  | GASKET, Main Cover to Housing .....  | 1    |
| 5        | S-267     | SCREW, Cap .....   | 18   |
| 6        | WL-16     | WASHER, Lock .....   | 18   |
| 7        | 123298H1  | NUT .....  | 2    |
| 8        | 197215H1  | WASHER .....   | 2    |
| * 9      | 197270H1  | GASKET .....   | 1    |
| 10       | 197268H1  | FLANGE .....   | 1    |
| * 11     | 197267H1  | SEAL, Oil .....  | 1    |
| 12       | 185527H1  | RACE, Bearing Outer .....  | 1    |
| 13       |           | DIRECTIONAL CLUTCH ASSEMBLY (See Page 4-11) .....                                    | 1    |
| 14       | 187071H1  | RACE, Bearing Outer .....  | 1    |
| 15       | 129509H1  | RING, Piston .....   | 2    |
| * 16     | OR4-11    | "O" RING .....   | 2    |
| * 17     | OR3-22    | "O" RING .....   | 1    |
| 18       | 197210H1  | CAP, Directional Clutch .....  | 1    |
| 19       | P - 14    | PLUG, Pipe .....   | 2    |
| 20       | S-267     | SCREW, Cap .....   | 6    |
| 21       | WL-16     | WASHER, Lock .....   | 6    |
| 22       | 197232H1  | RETAINER, Idler Shaft .....  | 1    |
| 23       | S-267     | SCREW, Cap .....   | 4    |
| 24       | WL-16     | WASHER, Lock .....   | 4    |
| 25       | 197231H1  | SHAFT, Idler .....   | 1    |
| * 26     | OR3-11    | "O" RING .....   | 1    |
| 27       | 197228H1  | BEARING, Thrust .....  | 2    |
| 28       | 197230H1  | BEARING, Roller .....  | 1    |
| 29       | 197227H1  | GEAR, Reverse Idler 33T .....  | 1    |
| 30       | 197229H1  | RACE, Thrust .....   | 3    |
| 31       | 197233H1  | ELBOW .....  | 1    |
| 32       | 197234H1  | TUBE .....   | 1    |
| 33       | 197235H1  | ADAPTER .....  | 1    |
| 34       | 187071H1  | RACE, Bearing Outer .....  | 1    |
| 35       |           | RANGE CLUTCH ASSEMBLY (See Page 4-13) .....  | 1    |
| 36       | 187071H1  | RACE, Bearing Outer .....  | 1    |
| 37       | 129509H1  | RING, Piston .....   | 2    |
| * 38     | OR4-11    | "O" RING .....   | 2    |
| * 39     | OR3-22    | "O" RING .....   | 1    |
| 40       | 197210H1  | CAP, Range Clutch .....  | 1    |
| 41       | P - 14    | PLUG, Pipe .....   | 2    |
| 42       | S-267     | SCREW, Cap .....   | 6    |
| 43       | WL-16     | WASHER, Lock .....   | 6    |
| 44       | 185527H1  | RACE, Bearing Outer .....  | 1    |
|          | 221423H1  | GATHER SHAFT ASSEMBLY (Includes Items 45 thru 55) .....                              | 1    |
| 45       | 185526H1  | RACE, Bearing Inner .....  | 1    |
| 46       | 116719H1  | RING, Snap .....   | 1    |
| 47       | 197217H1  | SHAFT, Gather .....  | 1    |
| 48       | 129557H1  | RING, Snap .....   | 1    |
| 49       | 211013H1  | GEAR, 22T .....  | 1    |
| 50       | 129557H1  | RING, Snap .....   | 1    |
| 51       | 129557H1  | RING, Snap .....   | 1    |
| 52       | 197221H1  | GEAR, 45T .....  | 1    |
| 53       | 221424H1  | GEAR, 35T .....  | 1    |
| 54       | 185507H1  | RACE, Bearing Inner .....  | 1    |
| 55       | 114349H1  | RING, Snap .....   | 1    |
| 56       | 185513H1  | RACE, Bearing Outer .....  | 1    |
| * 57     | OR3-29    | "O" RING .....   | 1    |
| 58       | 197212H1  | CAP, Gather Shaft .....  | 1    |
| 59       | S-267     | SCREW, Cap .....   | 4    |

\*Note: All parts marked with an asterisk are part of 204061H1 "O" Ring, Seal and Gasket Kit.

(Continued on following page)

## TRANSMISSION (Continued)

(P-1508)

| ITEM NO. | PART NO.  | PART NAME  | Qty. |
|----------|-----------|--|------|
| 60       | WL-16     | WASHER, Lock .....   | 4    |
| 61       | 204024H1  | FLANGE .....   | 1    |
| 62       | 146365H1  | BEARING, Needle .....  | 1    |
| 63       | 204025H1  | BEARING, Needle .....  | 1    |
| * 64     | OR3-4     | "O" RING .....   | 1    |
| 65       | 204028H1  | RETAINER .....   | 1    |
| 66       | 204030H1  | RING, Snap .....   | 1    |
| 67       | 204029H1  | RETAINER .....   | 1    |
| 68       | S-267     | SCREW, Cap .....   | 5    |
| 69       | WL-16     | WASHER, Lock .....   | 5    |
| * 70     | 194423H1  | SEAL, Oil .....  | 1    |
| 71       | 204026H1  | RACE, Inner .....  | 1    |
| 72       | 194415H1  | RACE, Outer .....  | 1    |
| 73       | 118076H1  | RING, Snap .....   | 1    |
| 74       | 138470H1  | BEARING, Thrust .....  | 1    |
| 75       | 201293H1  | RACE, Thrust .....   | 2    |
| 76       | 204032H1  | COLLAR, Shifting .....   | 1    |
| 77       | 204031H1  | SHAFT, Output .....  | 1    |
| 78       | 116595H1  | PLUG, Welch .....  | 1    |
| 79       | 204040H1  | FORK, Shifting .....   | 1    |
| 80       | 204038H1  | RAIL, Shifter .....  | 1    |
| 81       | 204044H1  | SCREW, Cap .....   | 1    |
| 82       | 116640H1  | SPRING .....   | 2    |
| 83       | 115451H1  | BALL, Detent .....   | 2    |
|          | 204041H1  | WASHER, Copper .....   | 1    |
| 84       | 204042H1  | RETAINER, Spring .....   | 1    |
| 84A      | 204353H1  | SLEEVE .....   | 1    |
| * 85     | 204043H1  | SEAL, Oil .....  | 1    |
| 86       | 197216H1  | BAFFLE, Oil Sump .....   | 1    |
| * 87     | 125003H1  | WASHER .....   | 3    |
| 88       | S-267     | SCREW, Cap .....   | 3    |
| 89       | 204035H2  | ADAPTER (Replaced 204035H1) S/N 21FH-3012, 14, 21, 24 & Up ..... | 1    |
| * 90     | OR3-23    | "O" RING .....   | 1    |
| * 91     | 204167H1  | SEAL, Oil .....  | 1    |
| 92       | S-267     | SCREW, Cap .....   | 8    |
| 93.      | WL-16     | WASHER, Lock .....   | 8    |
| 94       | 118072H1  | RING, Snap .....   | 1    |
| 95       | 221425H1  | GEAR, 42T .....  | 1    |
| 96       | 205951H1  | SPACER .....   | 1    |
| 97       | 185534H1  | RACE, Inner .....  | 1    |
| 98       | 165637H1  | RACE, Outer .....  | 1    |
|          | 137660H1  | PIN .....  | 1    |
| 99       |           | BRAKE, Parking (See Page 4-16) .....                             | 1    |
| *100     | OR4-25    | "O" RING .....   | 1    |
| 101      | 197279H1  | TUBE ASSEMBLY .....  | 1    |
| *102     | 141095H1  | SCREW, Cap (Replaces 199533H1) .....                             | 2    |
| *103     | WL-16     | WASHER, Lock .....   | 2    |
| 104      | 197278H1  | DIPSTICK .....   | 1    |
| 105      | 875999C91 | FILTER, Sump (contains the following 5 items) .....              | 1    |
|          | 876425C1  | HEAD .....   | 1    |
|          | 876426C91 | VALVE ASSEMBLY .....   | 1    |
|          | 876427C1  | FILTER ELEMENT ASSEMBLY .....                                    | 1    |
|          | OR4-21    | "O" RING, Head .....   | 1    |
|          | 876428C91 | SCREW, W/Lockwasher .....  | 1    |
| 106      | 211870H1  | BAFFLE, Strainer - S/N 21FH-3010, 12, 14, 21, 24 & Up .....      | 1    |
| *107     | 197277H1  | GASKET (Use (1) prior to add baffle) .....                       | 2    |
| 110      | S-267     | SCREW, Cap .....   | 4    |
| 111      | WL-16     | WASHER, Lock .....   | 4    |
| 113      | 114851H1  | WASHER .....   | 1    |
| 114      | 121508H1  | PLUG .....   | 1    |
| 115      | 152127H1  | BREATHER .....   | 1    |
| *116     | 197299H1  | GASKET, Valve to Housing .....                                   | 1    |
| 117      | 197284H1  | VALVE, Directional Control (See Page 4-15) .....                 | 1    |
| *118     | 197300H1  | GASKET, Valve to Valve .....                                     | 1    |
| 119      | 197301H1  | VALVE, Pressure Regulator (See Page 4-15) .....                  | 1    |
|          |           | * Part of "O" Ring Kit.  |      |

(Continued on following page)

TRANSMISSION (Continued)

(P-1508)

| ITEM NO. | PART NO. | PART NAME  | Qty. |
|----------|----------|--|------|
| 120      | S-2640   | SCREW, Cap.....  | 6    |
| 121      | S-2644   | SCREW, Cap.....  | 2    |
|          | WL-16    | WASHER, Lock .....   | 8    |
| *122     | 197262H1 | GASKET.....  | 1    |
|          | 197283H1 | PLATE, Name .....  | 1    |
|          | 123250H1 | SCREWS, Drive .....  | 2    |
|          | 204061H1 | KIT, "O" Ring, Seal and Gasket (Includes all parts marked with an asterisk) .....      | 1    |
|          |          | <p>NOTE: 875001C91 and 204050H1 Transmissions are the same except for gear ratios.</p> |      |

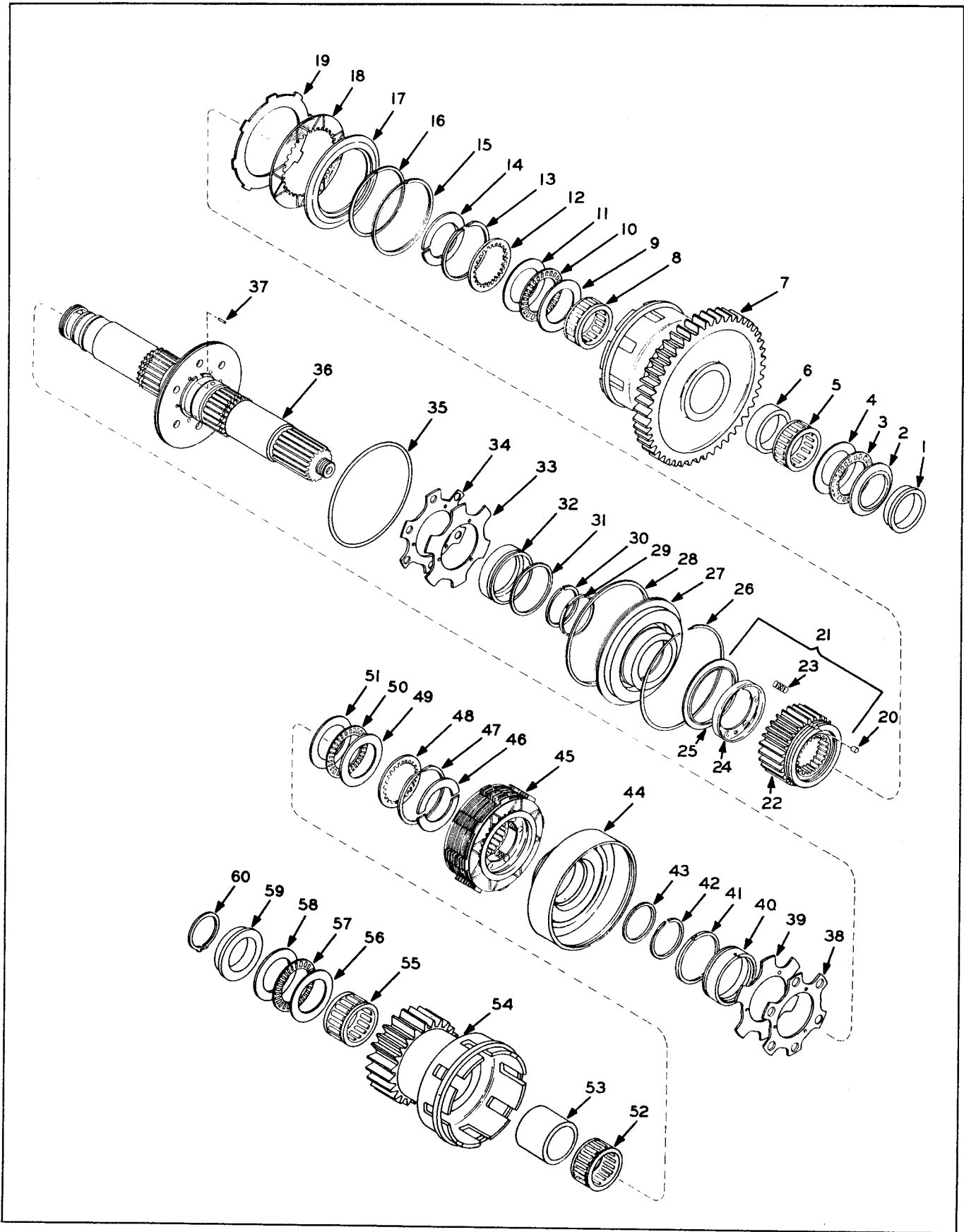

DIRECTIONAL CLUTCH  
(P-1500 & P-1508)



DIRECTIONAL CLUTCH

| ITEM NO.  | PART NO. | PART NAME  | Qty. |
|---|----------|--|------|
|   | 197252H2 | BASIC CLUTCH PACK (Includes items 12 thru 48).....   | 1    |
| 1   | 185526H1 | RACE, Bearing, Inner .....                           | 1    |
| 2   | 197260H1 | RACE, Thrust .....                                   | 1    |
| 3   | 197228H1 | BEARING, Thrust .....                                | 1    |
| 4   | 197229H1 | RACE, Thrust .....                                   | 1    |
| 5   | 197246H1 | BEARING .....  | 1    |
| 6   | 197261H1 | SPACER .....   | 1    |
| 7   | 197253H1 | GEAR & HUB ASSEMBLY, 48T .....                       | 1    |
| 8   | 197246H1 | BEARING .....  | 1    |
| 9   | 197229H1 | RACE, Thrust .....                                   | 1    |
| 10  | 197228H1 | BEARING .....  | 1    |
| 11  | 197229H1 | RACE, Thrust .....                                   | 1    |
| 12  | 205576H1 | SPACER .....   | 1    |
| 13  | 200180H1 | RING, Snap - Int. ....                               | 1    |
| 14  | 200179H2 | RETAINER .....                                       | 2    |
|   | 200172H1 | FINAL HUB ASSEMBLY (Includes Items 15 thru 25) ..... | 1    |
| 15  | 164291H1 | RING, Snap - Int. ....                               | 1    |
| 16  | 200178H1 | RING, Snap .....                                     | 1    |
| 17  | 200176H1 | PLATE, Clutch Back .....                             | 1    |
| 18  | 200174H1 | PLATE ASSEMBLY .....                                 | 13   |
| 19  | 200175H1 | PLATE, Ext. ....                                     | 12   |
| 20  | 200177H1 | PIN, Dowel .....                                     | 1    |
| 21  | 200173H1 | HUB ASSEMBLY (Includes Items 22 thru 25) .....       | 1    |
| 22  | NSS      | HUB .....  | 1    |
| 23  | NSS      | SPRING .....   | 6    |
| 24  | NSS      | RETAINER, Spring .....                               | 1    |
| 25  | NSS      | RETAINER .....                                       | 1    |
| 26  | 200171H1 | RING, Snap .....                                     | 1    |
| 27  | 200169H1 | PISTON, Clutch .....                                 | 1    |
| * 28  | 197304H1 | RING, Seal .....                                     | 1    |
| 29  | 148875H1 | RING, Seal .....                                     | 1    |
| 30  | 200167H1 | RING, Snap .....                                     | 1    |
| 31  | 200168H1 | RING, Seal .....                                     | 1    |
| 32  | 220653H1 | PISTON, Accelerating (replaces 200166H1).....        | 1    |
| 33  | 220652H1 | DISC, Valve (replaces 200165H1) .....                | 1    |
| 34  | 220651H1 | DISC (replaces 200164H1).....                        | 1    |
| * 35  | OR3-34   | RING, Seal .....                                     | 1    |
| 36  | 220649H1 | SHAFT ASSEMBLY (replaces 200181H1) .....             | 1    |
| 37  | 220650H1 | PIN, Dowel (replaces 200163H1) .....                 | 3    |
| 38  | 220651H1 | DISC (replaces 200164H1) .....                       | 1    |
| 39  | 220652H1 | DISC, Valve (replaces 200165H1).....                 | 1    |
| 40  | 220653H1 | PISTON, Accelerating (replaces 200166H1).....        | 1    |
| 41  | 200168H1 | RING, Seal .....                                     | 1    |
| 42  | 200167H1 | RING, Seal .....                                     | 1    |
| 43  | 148875H1 | RING, Seal .....                                     | 1    |
| 44  | 200170H1 | HOUSING, Piston .....                                | 1    |
| 45  | 200172H1 | FINAL HUB ASSEMBLY (Includes Items 15 thru 25) ..... | 1    |
| 46  | 200179H2 | RETAINER .....                                       | 2    |
| 47  | 200180H1 | RING, Snap - Int. ....                               | 1    |
| 48  | 205576H1 | SPACER .....   | 1    |
| 49  | 197229H1 | RACE, Thrust .....                                   | 1    |
| 50  | 197228H1 | BEARING .....  | 1    |
| 51  | 197229H1 | RACE, Thrust .....                                   | 1    |
| 52  | 197246H1 | BEARING, Roller .....                                | 1    |
| 53  | 197259H1 | SPACER .....   | 1    |
| 54  | 197256H1 | GEAR & HUB ASSEMBLY, 28T .....                       | 1    |
| 55  | 197246H1 | BEARING, Roller .....                                | 1    |
| 56  | 197229H1 | RACE, Thrust .....                                   | 1    |
| 57  | 197228H1 | BEARING .....  | 1    |
| 58  | 197229H1 | RACE, Thrust .....                                   | 1    |
| 59  | 187095H1 | RACE, Bearing Inner .....                            | 1    |
| 60  | 116719H1 | RING, Snap .....                                     | 1    |
| * NOTE: All parts marked with an asterisk are part of 197273H1<br>"O" Ring, Seal and Gasket Kit. (See Page 4-4) |          |  |      |

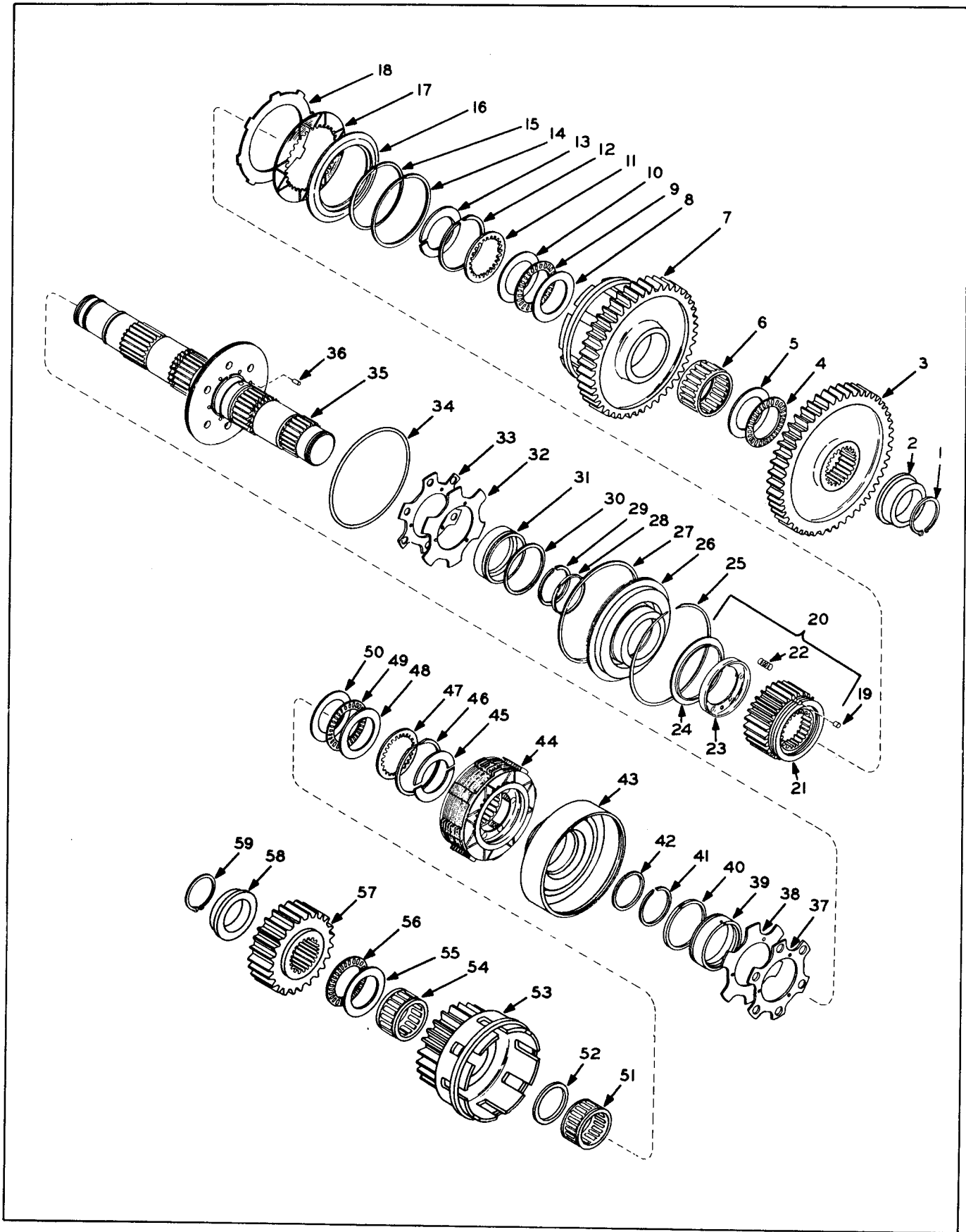

RANGE CLUTCH

RANGE CLUTCH

| ITEM NO. | PART NO. | PART NAME  | Qty. |
|----------|----------|--|------|
|          | 197237H2 | BASIC CLUTCH PACK (Includes Items 11 thru 47).....         | 1    |
| 1        | 116719H1 | RING, Snap .....   | 1    |
| 2        | 187095H1 | RACE, Bearing Inner .....                                  | 1    |
| 3        | 197250H1 | GEAR, 49T .....  | 1    |
| 4        | 197228H1 | BEARING, Thrust .....                                      | 1    |
| 5        | 197229H1 | RACE, Thrust .....   | 1    |
| 6        | 197230H1 | BEARING, Roller .....                                      | 1    |
| 7        | 197242H1 | GEAR & HUB ASSEMBLY, 45T (p-1500) S/N 21F-02901-03240..... | 1    |
| 7        | 211015H1 | GEAR & HUB ASSEMBLY, 48T (P-1508) S/N 21F-03241 & Up.....  | 1    |
| 8        | 197229H1 | RACE, Thrust .....   | 1    |
| 9        | 197228H1 | BEARING, Thrust .....                                      | 1    |
| 10       | 197229H1 | RACE, Thrust .....   | 1    |
| 11       | 205576H1 | SPACER .....   | 1    |
| 12       | 200180H1 | RING, Snap Internal .....                                  | 1    |
| 13       | 200179H2 | RETAINER .....   | 2    |
|          | 200172H1 | FINAL HUB ASSEMBLY (Includes Items 14 thru 24) .....       | 1    |
| 14       | 164291H1 | RING, Snap Internal .....                                  | 1    |
| 15       | 200178H1 | RING, Snap .....   | 1    |
| 16       | 200176H1 | PLATE, Clutch Back .....                                   | 1    |
| 17       | 200174H1 | PLATE, Assembly .....                                      | 13   |
| 18       | 200175H1 | PLATE, External .....                                      | 12   |
| 19       | 200177H1 | PIN, Dowel .....   | 1    |
| 20       | 200173H1 | HUB ASSEMBLY (Includes Items 21 thru 24) .....             | 1    |
| 21       | NSS      | HUB .....  | 1    |
| 22       | NSS      | SPRING .....   | 6    |
| 23       | NSS      | RETAINER, Spring .....                                     | 1    |
| 24       | NSS      | RETAINER .....   | 1    |
| 25       | 200171H1 | RING, Snap .....   | 1    |
| 26       | 200169H1 | PISTON, Clutch .....                                       | 1    |
| * 27     | 197304H1 | RING, Seal .....   | 1    |
| 28       | 148875H1 | RING, Seal .....   | 1    |
| 29       | 200167H1 | RING, Seal .....   | 1    |
| 30       | 200168H1 | RING, Seal .....   | 1    |
| 31       | 220653H1 | PISTON, Accelerating (replaces 200166H1).....              | 1    |
| 32       | 220652H1 | DISC, Valve (replaces 200165H1).....                       | 1    |
| 33       | 220651H1 | DISC (replaces 200164H1) .....                             | 1    |
| * 34     | OR3-34   | RING, Seal .....   | 1    |
| 35       | 220654H1 | SHAFT ASSEMBLY (replaces 200162H1) .....                   | 1    |
| 36       | 220650H1 | PIN, Dowel (replaces 200163H1) .....                       | 3    |
| 37       | 220651H1 | DISC (replaces 200164H1).....                              | 1    |
| 38       | 220652H1 | DISC, Valve (replaces 200165H1).....                       | 1    |
| 39       | 220653H1 | PISTON (replaces 200166H1).....                            | 1    |
| 40       | 200168H1 | RING, Seal .....   | 1    |
| 41       | 200167H1 | RING, Seal .....   | 1    |
| 42       | 148875H1 | RING, Seal .....   | 1    |
| 43       | 200170H1 | HOUSING, Piston .....                                      | 1    |
| 44       | 200172H1 | FINAL HUB ASSEMBLY (Includes Items 14 thru 24) .....       | 1    |
| 45       | 200179H2 | RETAINER .....   | 2    |
| 46       | 200180H1 | RING, Snap Internal .....                                  | 1    |
| 47       | 205576H1 | SPACER .....   | 1    |
| 48       | 197229H1 | RACE, Thrust .....   | 1    |
| 49       | 197228H1 | BEARING, Thrust .....                                      | 1    |
| 50       | 197229H1 | RACE, Thrust .....   | 1    |
| 51       | 197246H1 | BEARING, Roller .....                                      | 1    |
| 52       | 197245H1 | SPACER .....   | 1    |
| 53       | 197238H1 | GEAR & HUB ASSEMBLY, 26T .....                             | 1    |
| 54       | 197246H1 | BEARING, Roller .....                                      | 1    |
| 55       | 197229H1 | RACE, Thrust .....   | 1    |
| 56       | 197228H1 | BEARING .....  | 1    |
| 57       | 197248H1 | GEAR, 27T .....  | 1    |
| 58       | 187095H1 | RACE, Bearing Inner .....                                  | 1    |
| 59       | 116719H1 | RING, Snap .....   | 1    |

\* NOTE: All parts marked with an asterisk are part of 197273H1 "O" Ring, Seal and Gasket Kit. (See Page 4-4)

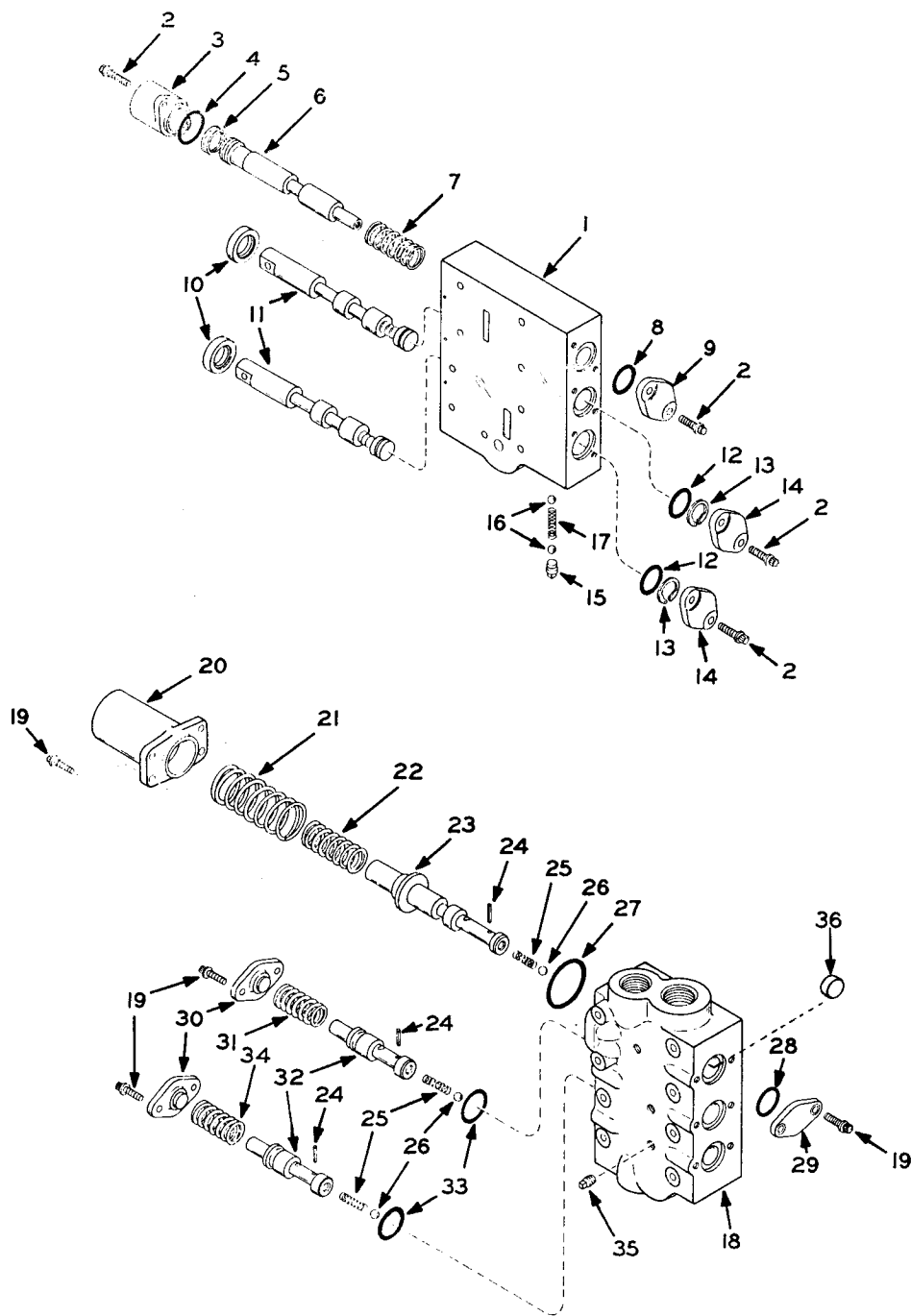

DIRECTIONAL VALVE & PRESSURE REGULATOR VALVE

DIRECTIONAL VALVE & PRESSURE REGULATOR VALVE

| ITEM NO.  | PART NO. | PART NAME   | Qty. |
|---|----------|---|------|
|   | 197284H1 | VALVE, Directional (Includes Items 1 thru 17) .....         | 1    |
| 1   | 197286H1 | BODY .....  | 1    |
| 2   | 197292H1 | SCREW, Cap .....  | 8    |
| 3   | 197296H1 | CAP, Air Cylinder .....                                     | 1    |
| * 4   | OR4-25   | "O" RING .....  | 1    |
| * 5   | 197297H1 | RING, Seal, Disconnect Return .....                         | 1    |
| 6   | 197294H1 | SPOOL, Disconnect .....                                     | 1    |
| 7   | 197298H1 | SPRING, Disconnect Return .....                             | 1    |
| * 8   | OR4-15   | "O" RING .....  | 1    |
| 9   | 197269H1 | CAP, Disconnect .....                                       | 1    |
| * 10  | 177431H1 | SEAL, Oil .....   | 2    |
| 11  | 197287H1 | SPOOL .....   | 2    |
| * 12  | OR4-19   | "O" RING .....  | 2    |
| 13  | 164778H1 | RING, Snap .....  | 2    |
| 14  | 197291H1 | CAP, Spools .....   | 2    |
| 15  | P - 14   | PLUG .....  | 1    |
| 16  | 131526H1 | BALL .....  | 4    |
| 17  | 197289H1 | SPRING .....  | 3    |
| PRESSURE REGULATOR VALVE  |          |   |      |
|   | 197301H1 | VALVE, Pressure Regulator (Includes Items 18 thru 35) ..... | 1    |
| 18  | 197303H1 | BODY .....  | 1    |
| 19  | 197292H1 | SCREW, Cap .....  | 14   |
| 20  | 197311H1 | CAP, Spring Retainer .....                                  | 1    |
| 21  | 197309H1 | SPRING, Main Pressure O. D. ....                            | 1    |
| 22  | 197308H1 | SPRING, Main Pressure I. D. ....                            | 1    |
| 23  | 197305H1 | SPOOL, Main Pressure .....                                  | 1    |
| 24  | 197307H1 | PIN, Roll .....   | 3    |
| 25  | 197306H1 | SPRING .....  | 3    |
| 26  | 200074H1 | BALL .....  | 3    |
| * 27  | OR3-1    | "O" RING .....  | 1    |
| * 28  | OR4-15   | "O" RING .....  | 3    |
| 29  | 197315H1 | CAP .....   | 3    |
| 30  | 197313H1 | CAP .....   | 2    |
| 31  | 197318H1 | SPRING, T. C. Pressure .....                                | 1    |
| 32  | 197317H1 | SPOOL, T. C. & Lube .....                                   | 2    |
| * 33  | OR4-18   | "O" RING .....  | 2    |
| 34  | 197319H1 | SPRING .....  | 1    |
| 35  | P - 12   | PLUG, Pipe .....  | 3    |
| 36  | 210166H1 | SLUG - S/N 21FH-2901 & Up .....                             | 1    |
| * NOTE: All parts marked with an asterisk are part of 204061H1 "O" Ring, Seal and Gasket Kit. |          |   |      |

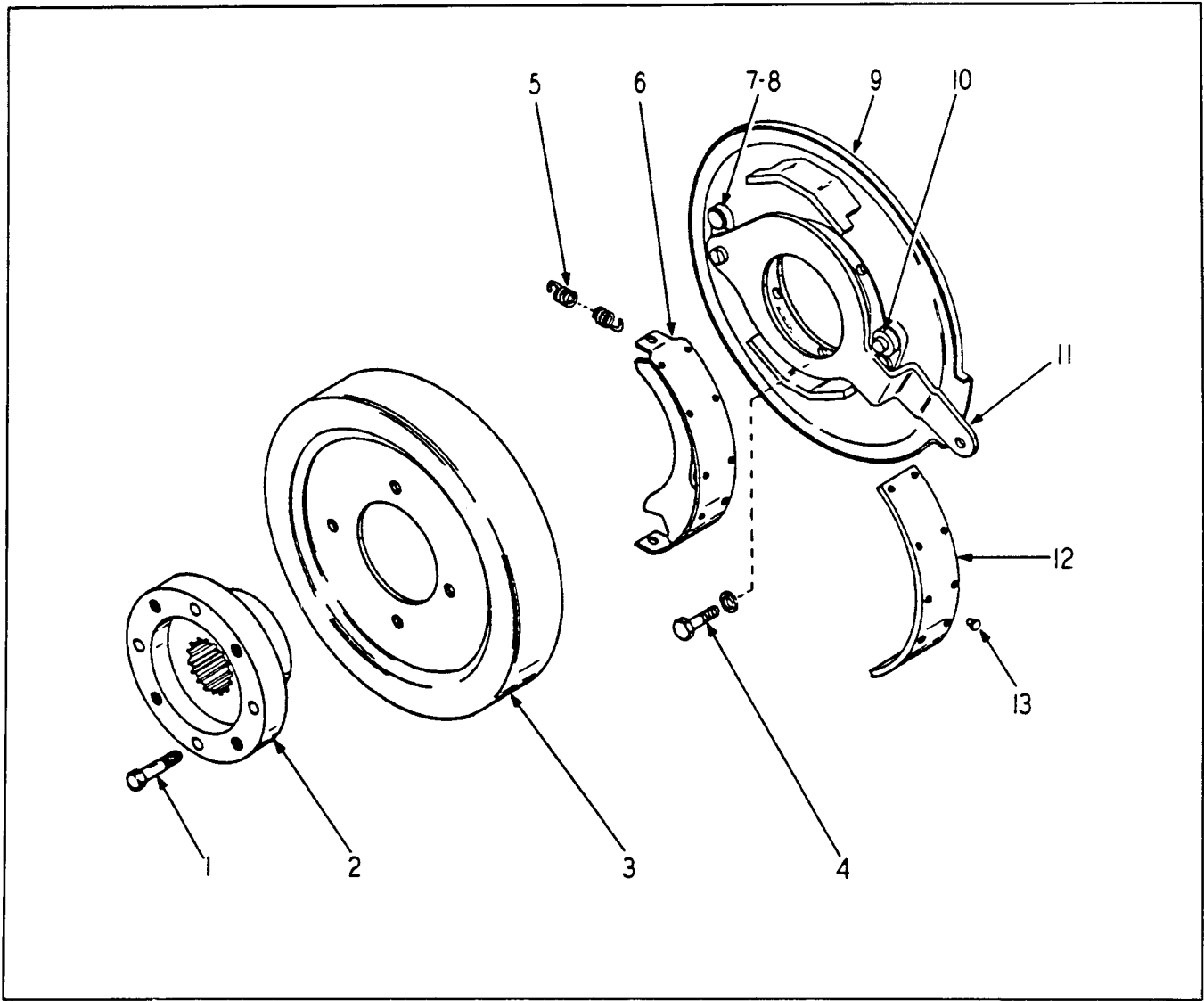

PARKING BRAKE

| ITEM NO. | PART NO. | PART NAME                                   | Qty. |
|----------|----------|---|------|
| 1        | 130536H1 | BRAKE, Shoe Type (Includes Items 5 thru 13) | 1    |
|          | S-1614   | SCREW, Cap                                  | 4    |
|          | WL-16    | WASHER, Lock                                | 4    |
|          | H - 16   | NUT   | 4    |
| 2        | 151804H1 | FLANGE                                      | 1    |
| 3        | 130539H1 | DRUM  | 1    |
| 4        | S-266    | SCREW, Cap                                  | 4    |
|          | WL-16    | WASHER, Lock                                | 4    |
| 5        | 139038H1 | SPRING                                      | 2    |
|          | 139037H1 | BRAKE SHOE SET (Includes Items 6, 12 & 13)  | 2    |
| 6        | NSS      | SHOE  | 2    |
| 7        | 139342H1 | PAWL  | 2    |
| 8        | 139343H1 | RIVET                                       | 2    |
| 9        | 139035H1 | PLATE ASSEMBLY (Includes Items 7 & 8)       | 1    |
| 10       | 139040H1 | ROLLER                                      | 1    |
| 11       | 139039H1 | LEVER                                       | 1    |
| 12       | NSS      | LINING                                      | 2    |
| 13       | NSS      | RIVET                                       | 2    |
|          |          | } Brake Plate Attach.                       |      |
|          |          | } Order #139037H1 Brake Shoe Set            | 20   |

**DRIVE SHAFT**

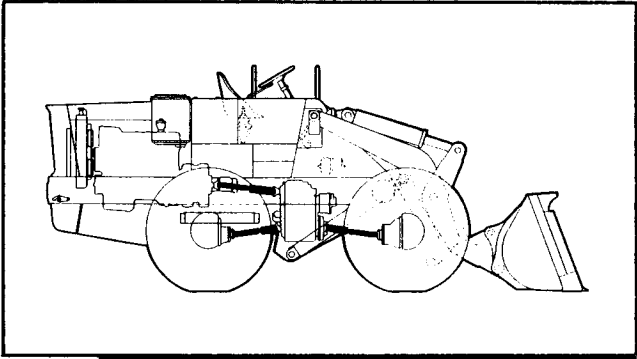

**Table Of Contents**

| <b>Group</b>                    | <b>Page</b> |
|---------------------------------|-------------|
| SHAFT, DRIVE, LOWER FRONT ..... | 5-2         |
| SHAFT, DRIVE, LOWER REAR .....  | 5-3         |
| SHAFT, DRIVE, UPPER REAR .....  | 5-4         |

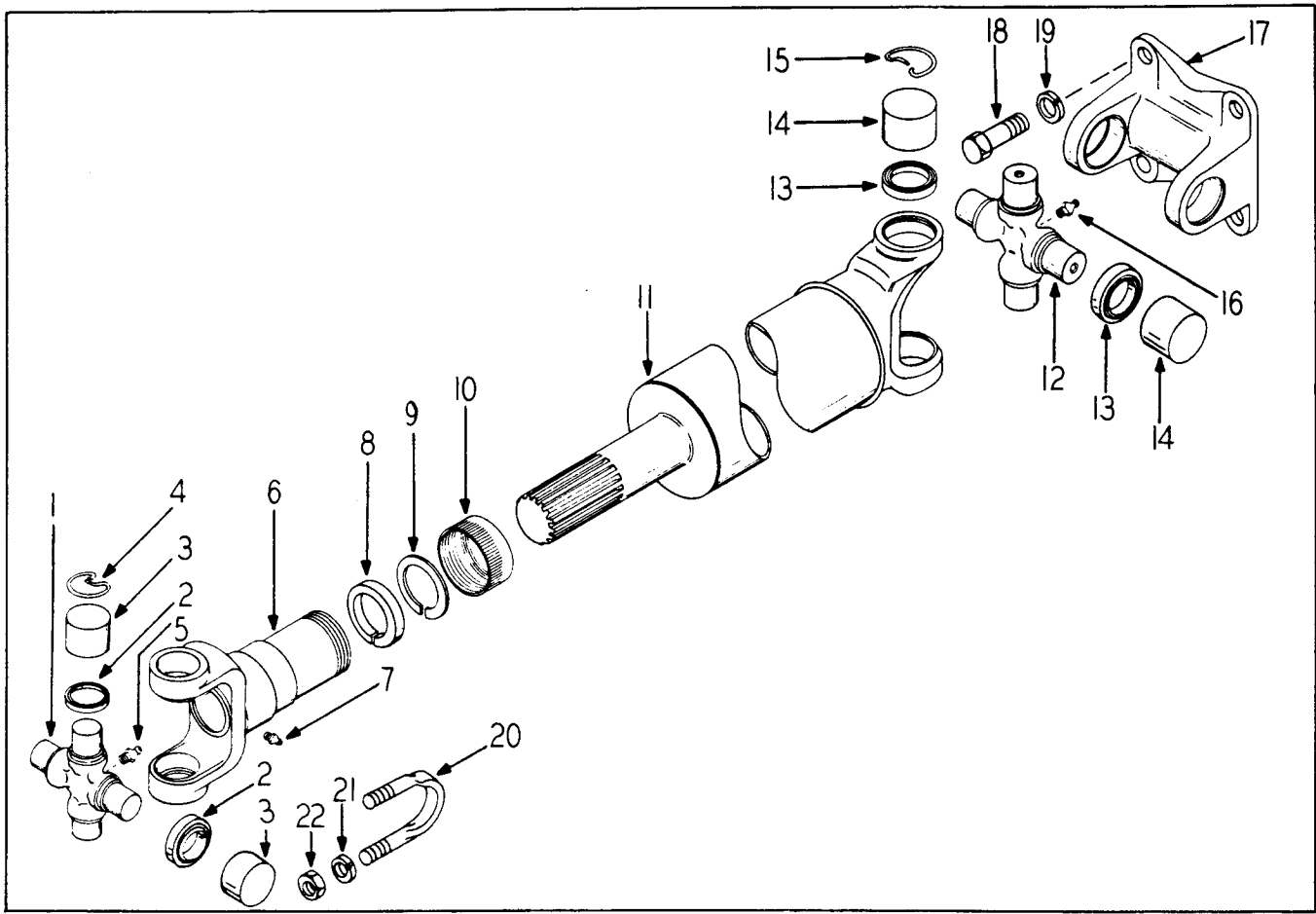

DRIVE SHAFT (Lower Front)

| ITEM NO. | PART NO. | PART NAME   | Qty. |
|----------|----------|---|------|
|          | 204310H1 | DRIVE SHAFT, Lower Front .....                                | 1    |
|          | 154073H1 | JOURNAL & BEARING ASSEMBLY (Includes Items 1 thru 5) .....    | 1    |
| 1        |          | JOURNAL CROSS ASSEMBLY .....                                  | 1    |
| 2        | 154075H1 | GASKET .....  | 4    |
| 3        |          | BEARING ASSEMBLY .....  | 4    |
| 4        | 154074H1 | RING, Retaining .....   | 4    |
| 5        | 118493H1 | FITTING, Grease .....   | 1    |
|          | 200544H1 | SLEEVE YOKE & SHAFT ASSEMBLY (Includes Items 6 thru 11) ..... | 1    |
| 6        |          | SLEEVE, Yoke Assembly .....                                   | 1    |
| 7        | 118491H1 | FITTING, Grease .....   | 1    |
| 8        | 154078H1 | WASHER, Cork .....  | 1    |
| 9        | 154077H1 | WASHER, Steel .....   | 1    |
|          | 198716H1 | PLUG, Sleeve Yoke .....                                       | 1    |
| 10       | 154076H1 | CAP, Dust .....   | 1    |
| 11       |          | SHAFT ASSEMBLY .....  | 1    |
|          | 154073H1 | JOURNAL & BEARING ASSEMBLY (Includes Items 12 thru 16) .....  | 1    |
| 12       |          | JOURNAL CROSS ASSEMBLY .....                                  | 1    |
| 13       | 154075H1 | GASKET .....  | 4    |
| 14       |          | BEARING ASSEMBLY .....  | 4    |
| 15       | 154074H1 | RING, Retaining .....   | 4    |
| 16       | 118493H1 | FITTING, Grease .....   | 1    |
| 17       | 158031H1 | YOKE, Flange .....  | 1    |
| 18       | S-1811   | SCREW, Cap .....  | 4    |
| 19       | WL-18    | WASHER, Lock .....  | 4    |
| 20       | 151803H1 | BOLT, "U" .....   | 2    |
| 21       | WL-17    | WASHER, Lock .....  | 4    |
| 22       | H - 17   | NUT .....   | 4    |



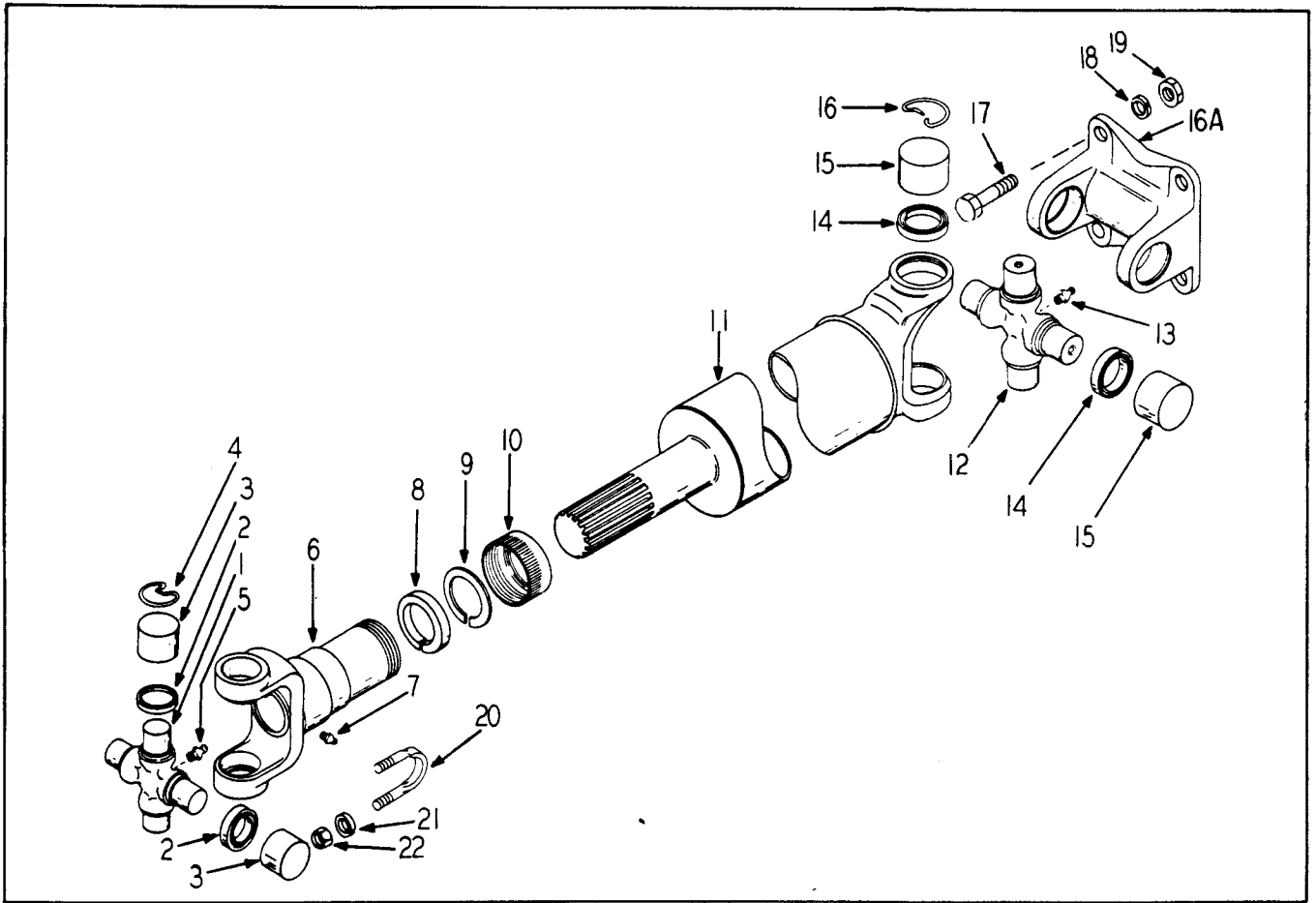

DRIVE SHAFT (Lower Rear)

| ITEM NO. | PART NO. | PART NAME   | Qty. |
|----------|----------|---|------|
|          | 204311H1 | DRIVE SHAFT, Lower Rear .....                                 | 1    |
|          | 154073H1 | JOURNAL & BEARING ASSEMBLY (Includes Items 1 thru 5) .....    | 1    |
| 1        |          | JOURNAL CROSS ASSEMBLY .....                                  | 1    |
| 2        | 154075H1 | GASKET .....  | 4    |
| 3        |          | BEARING ASSEMBLY .....  | 4    |
| 4        | 154074H1 | RING, Retaining .....   | 4    |
| 5        | 118493H1 | FITTING, Grease .....   | 1    |
|          | 205222H1 | SLEEVE YOKE & SHAFT ASSEMBLY (Includes Items 6 thru 11) ..... | 1    |
| 6        |          | SLEEVE YOKE ASSEMBLY .....                                    | 1    |
| 7        | 118491H1 | FITTING, Grease .....   | 1    |
| 8        | 154078H1 | WASHER, Cork .....  | 1    |
| 9        | 154077H1 | WASHER, Steel .....   | 1    |
|          | 198716H1 | PLUG, Sleeve Yoke .....                                       | 1    |
| 10       | 154076H1 | CAP, Dust .....   | 1    |
| 11       |          | SHAFT ASSEMBLY .....  | 1    |
|          | 154073H1 | JOURNAL & BEARING ASSEMBLY (Includes Items 12 thru 16) .....  | 1    |
| 12       |          | JOURNAL CROSS ASSEMBLY .....                                  | 1    |
| 13       | 118493H1 | FITTING, Grease .....   | 1    |
| 14       | 154075H1 | GASKET .....  | 4    |
| 15       |          | BEARING ASSEMBLY .....  | 4    |
| 16       | 154074H1 | RING, Retaining .....   | 4    |
| 16A      | 158031H1 | FLANGE, Yoke .....  | 1    |
| 17       | S-1810   | SCREW, Cap .....  | 4    |
| 18       | WL-18    | WASHER, Lock .....  | 4    |
| 19       | H - 38   | NUT .....   | 4    |
| 20       | 151803H1 | BOLT, "U" .....   | 2    |
| 21       | WL-17    | WASHER, Lock .....  | 4    |
| 22       | H - 17   | NUT .....   | 4    |

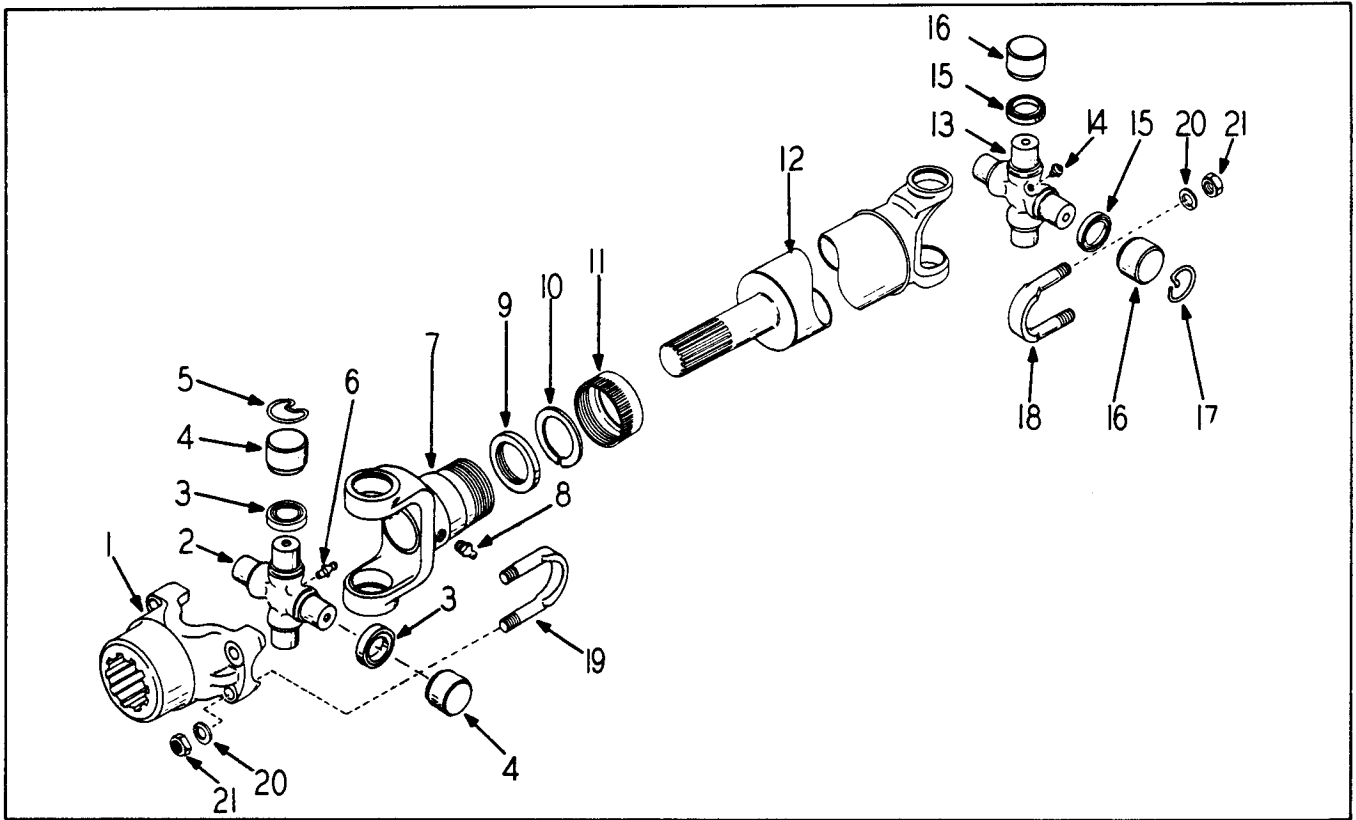

DRIVE SHAFT (Upper Rear)

| ITEM NO. | PART NO. | PART NAME  | Qty. |
|----------|----------|--|------|
| 1        | 204309H1 | DRIVE SHAFT ASSY, Upper Rear (IH Engine).....  | 1    |
|          | 207197H1 | DRIVE SHAFT ASSY, Upper Rear (Cummins Engine).....                                   | 1    |
|          | 207198H1 | DRIVE SHAFT ASSY, Upper Rear (Detroit Diesel Engine).....                            | 1    |
|          | 154080H1 | YOKE .....   | 1    |
| 2        | 154081H1 | JOURNAL & BEARING ASSEMBLY (Includes Items 2 thru 6) .....                           | 1    |
|          |          | JOURNAL CROSS ASSEMBLY .....   | 1    |
| 3        | 154083H1 | GASKET .....   | 4    |
| 4        |          | BEARING ASSEMBLY .....   | 4    |
| 5        | 154082H1 | RING, Retainer .....   | 4    |
| 6        | 118493H1 | FITTING, Grease .....  | 1    |
|          | 207161H1 | SLEEVE YOKE & SHAFT ASSEMBLY (I. H. Engine) (Includes Items 7 thru 12) .....         | 1    |
| 7        |          | SLEEVE YOKE ASSEMBLY .....   | 1    |
| 8        | 118491H1 | FITTING, Grease .....  | 1    |
| 9        | 158544H1 | WASHER, Cork .....   | 1    |
| 10       | 154085H1 | WASHER, Steel .....  | 1    |
|          | 169515H1 | PLUG, Sleeve Yoke .....  | 1    |
|          | 208970H1 | SLEEVE YOKE & SHAFT ASSEMBLY, Cummins Engine (Includes Items 7 thru 12) .....        | 1    |
|          | 208971H1 | SLEEVE YOKE & SHAFT ASSEMBLY, Detroit Diesel Engine (Includes Items 7 thru 12) ..... | 1    |
| 11       | 154084H1 | CAP, Dust .....  | 1    |
| 12       |          | SHAFT ASSEMBLY .....   | 1    |
|          | 154081H1 | JOURNAL & BEARING ASSEMBLY (Includes Items 13 thru 17) .....                         | 1    |
| 13       |          | JOURNAL CROSS ASSEMBLY .....   | 1    |
| 14       | 118493H1 | FITTING, Grease .....  | 1    |
| 15       | 154083H1 | GASKET .....   | 4    |
| 16       |          | BEARING ASSEMBLY .....   | 4    |
| 17       | 154082H1 | RING, Retainer .....   | 4    |
| 18       | 151799H1 | BOLT, "U" .....  | 2    |
| 19       | 151799H1 | BOLT, "U" .....  | 2    |
| 20       | WL-16    | WASHER, Lock .....   | 8    |
| 21       | H - 16   | NUT .....  | 8    |

# SECTION 6

## SOLID AXLE

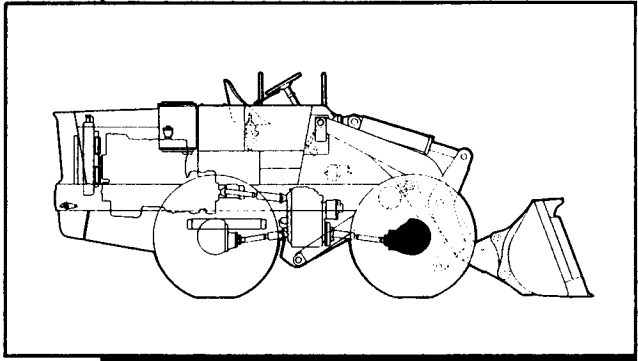

### Table Of Contents

| <b>Group</b>       | <b>Page</b> |
|--------------------|-------------|
| BRAKE .....        | 6-9         |
| DIFFERENTIAL ..... | 6-4         |
| HOUSING .....      | 6-3         |
| SHAFT & HUB .....  | 6-7         |

---

NOTES

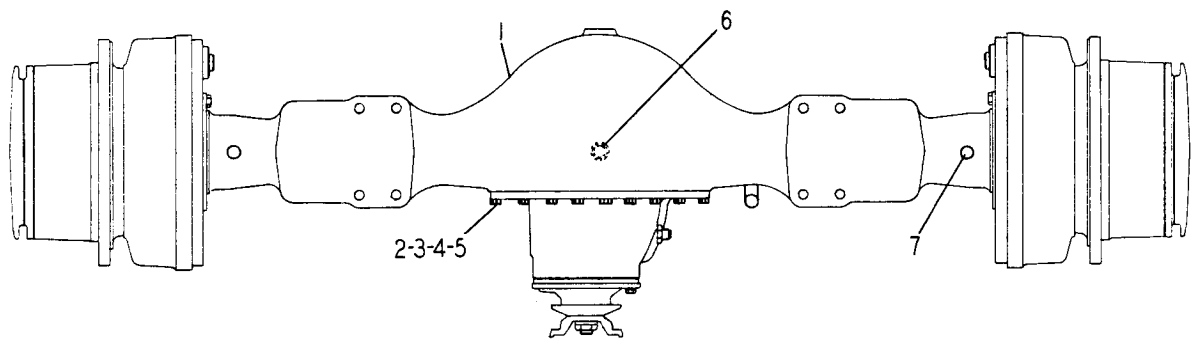

SOLID AXLE-HOUSING

| ITEM NO. | PART NO.             | PART NAME  | Qty. |                      |  |                     |  |
|----------|----------------------|--|------|----------------------|--|---------------------|--|
|          | 204197H1             | FRONT DRIVE AXLE (PR-204-HX12) .....   | 1    |                      |  |                     |  |
| 1        | 175502H1             | HOUSING, Includes Item 6 .....   | 1    |                      |  |                     |  |
| 2        | 132783H1             | STUD, Carrier to Housing - Short .....   | 10   |                      |  |                     |  |
| 3        | 214460H1             | STUD, Carrier to Housing - Long (Replaces 135993H1) .....  | 4    |                      |  |                     |  |
| 4        | WL-110               | WASHER, Lock .....   | 14   |                      |  |                     |  |
| 5        | H-110                | NUT .....  | 14   |                      |  |                     |  |
| 6        | P-220                | PLUG, Oil Drain .....  | 1    |                      |  |                     |  |
| 7        | 152127H1             | OIL BREATHER, Axle Housing .....   | 3    |                      |  |                     |  |
|          |                      | <div style="display: flex; align-items: center;"> <div style="margin-right: 10px;"> <table style="border: none;"> <tr> <td style="font-size: 2em;">}</td> <td>Replaced by 141843H1</td> </tr> <tr> <td></td> <td>Nuts on later units</td> </tr> </table> </div> </div> | }    | Replaced by 141843H1 |  | Nuts on later units |  |
| }        | Replaced by 141843H1 |  |      |                      |  |                     |  |
|          | Nuts on later units  |  |      |                      |  |                     |  |

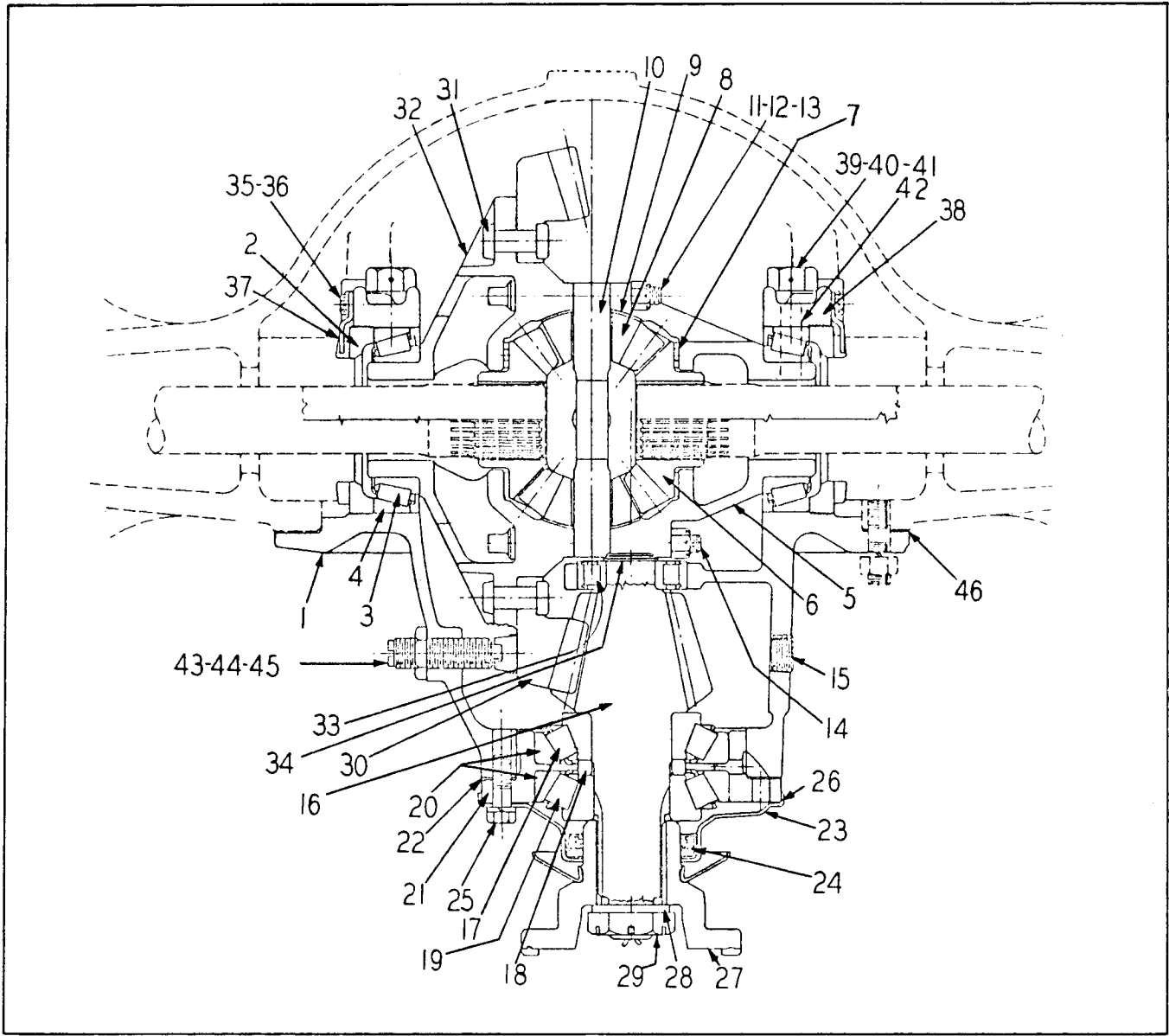

SOLID AXLE-DIFFERENTIAL

| ITEM NO.                      | PART NO. | PART NAME   | Qty. |
|-------------------------------|----------|---|------|
|                               | 218247H1 | DIFFERENTIAL CARRIER ASSEMBLY (Replaces 175486H1) .....   | 1    |
|                               | 136296H1 | DIFFERENTIAL CASE ASSEMBLY, Includes Items 5 and 32 .....                                       | 1    |
|                               | 136294H1 | DIFFERENTIAL & CONE ASSEMBLY, Includes 136296H1 and Items 3 & 6 thru 14 .....                   | 1    |
|                               | 205039H1 | GEAR, Pinion and Bearing Assembly, Includes Items 16 and 30 (Replaces 137000H1) .....           | 1    |
| 1                             | 216400H1 | DIFFERENTIAL CARRIER & CAP ASSEMBLY, Includes Items 38, 40, 41 and 42 (Replaces 132913H1) ..... | 1    |
| 2                             | 132912H1 | RING, Differential Bearing Adjusting .....  | 2    |
| 3                             | 132863H1 | CONE, Differential Bearing .....  | 2    |
| 4                             | 132862H1 | CUP, Differential Bearing .....   | 2    |
| 5                             |          | CASE, Differential (Plain Half) Order 136296H1 .....  | 1    |
| 6                             | 132911H1 | GEAR, Differential Side .....   | 2    |
| 7                             | 132892H1 | WASHER, Thrust Differential Side Gear .....   | 2    |
| (Continued on following page) |          |   |      |

SOLID AXLE-DIFFERENTIAL (Continued)

| ITEM NO. | PART NO. | PART NAME  | Qty. |
|----------|----------|--|------|
| 8        | 132910H1 | PINION, Differential   | 4    |
| 9        | 132893H1 | WASHER, Thrust Differential Pinion   | 4    |
| 10       | 132929H1 | SPIDER, Differential   | 1    |
| 11       | 136276H1 | BOLT, Case Differential - Short  | 4    |
| 12       | H - 78   | NUT, Case Bolt   | 12   |
| 13       | LW-1612  | LOCKWIRE   | 4    |
| 14       | 136275H1 | BOLT, Case Differential - Long   | 8    |
| 15       | P-212    | PLUG, Filler and Oil Level Hole  | 1    |
| 16       |          | DRIVE PINION, Order Gear & Pinion Assembly 205039H1  | 1    |
|          | 136292H1 | PINION FORWARD BEARING CAGE, Bearing and Spacer Assembly, Includes Items 17, 18, 19, 21 and 26 | 1    |
| 17       | 136299H1 | CONE, Inner  | 1    |
| 18       | 136278H1 | SPACER - .220  | AR   |
|          | 136279H1 | SPACER - .221  | AR   |
|          | 136280H1 | SPACER - .222  | AR   |
|          | 136281H1 | SPACER - .223  | AR   |
|          | 136282H1 | SPACER - .224  | AR   |
|          | 136283H1 | SPACER - .225  | AR   |
|          | 136284H1 | SPACER - .231  | AR   |
|          | 136285H1 | SPACER - .237  | AR   |
|          | 136286H1 | SPACER - .243  | AR   |
|          | 136287H1 | SPACER - .249  | AR   |
|          | 136288H1 | SPACER - .255  | AR   |
| 19       | 132864H1 | CONE, Outer  | 1    |
| 20       | 132866H1 | CUP  | 2    |
| 21       | 136291H1 | PINION FORWARD, Bearing Cage & Cup Assembly (Includes Item 20)                                 | 1    |
| 22       | 132902H1 | SHIM - .005  | 1    |
|          | 132903H1 | SHIM - .010  | 3    |
|          | 132901H1 | SHIM - .003  | 1    |
| 23       | 136297H1 | COVER & OIL SEAL ASSEMBLY, Includes Item 24  | 1    |
| 24       | 136277H1 | OIL SEAL ASSEMBLY  | 1    |
| 25       | S-2812-8 | CAPSCREW, Forward Bearing Cage   | 8    |
| 26       | 137058H1 | GASKET, Pinion Bearing Cage & Cover  | 1    |
| 27       | 175501H1 | YOKE & SLINGER ASSEMBLY  | 1    |
| 28       | 132894H1 | WASHER   | 1    |
| 29       | 117559H1 | NUT (Replaces 132885H1)  | 1    |
|          | CP-418   | COTTER   | 1    |
| 30       |          | DRIVE GEAR, Order Gear & Pinion Assembly 205039H1  | 1    |
| 31       | 132871H1 | RIVET, Drive Gear to Case Differential Flange Half   | 12   |
| 32       |          | CASE DIFFERENTIAL FLANGE HALF, Order 136296H1  | 1    |
| 33       | 137001H1 | BEARING, Drive Pinion Rear   | 1    |
| 34       | 136999H1 | LOCK RING, Bearing Drive Pinion Rear   | 1    |
| * 35     | 132780H1 | SCREW, Cap, Ring Lock  | 4    |
| * 36     | LW-166   | LOCKWIRE, Bearing Adj.   | 2    |
| * 37     | 132900H1 | LOCK, Bearing Adj. Ring  | 2    |
| 38       |          | CAP, Bearing - Order Item 1  | 2    |
| 39       | LW-1615  | LOCKWIRE, Bearing Cap Capscrew   | 2    |
| 40       | 132876H1 | CAPSCREW, Bearing Cap  | 4    |
| 41       | 161368H1 | WASHER   | 4    |
| 42       | 132793H1 | DOWEL, Bearing Cap   | 4    |
| 43       | 132804H1 | BLOCK, Thrust  | 1    |
| 44       | 132787H1 | NUT, Thrust Block Adj. Screw   | 1    |
| 45       | 132786H1 | SCREW, Thrust Block Adj.   | 1    |
| 46       | 132908H1 | GASKET, Carrier to Housing   | 1    |

Use as required in combination

\*NOTE: Items 35, 36 & 37 have been replaced by 179094H1 Cotter Pin. Check your axle before ordering these parts.

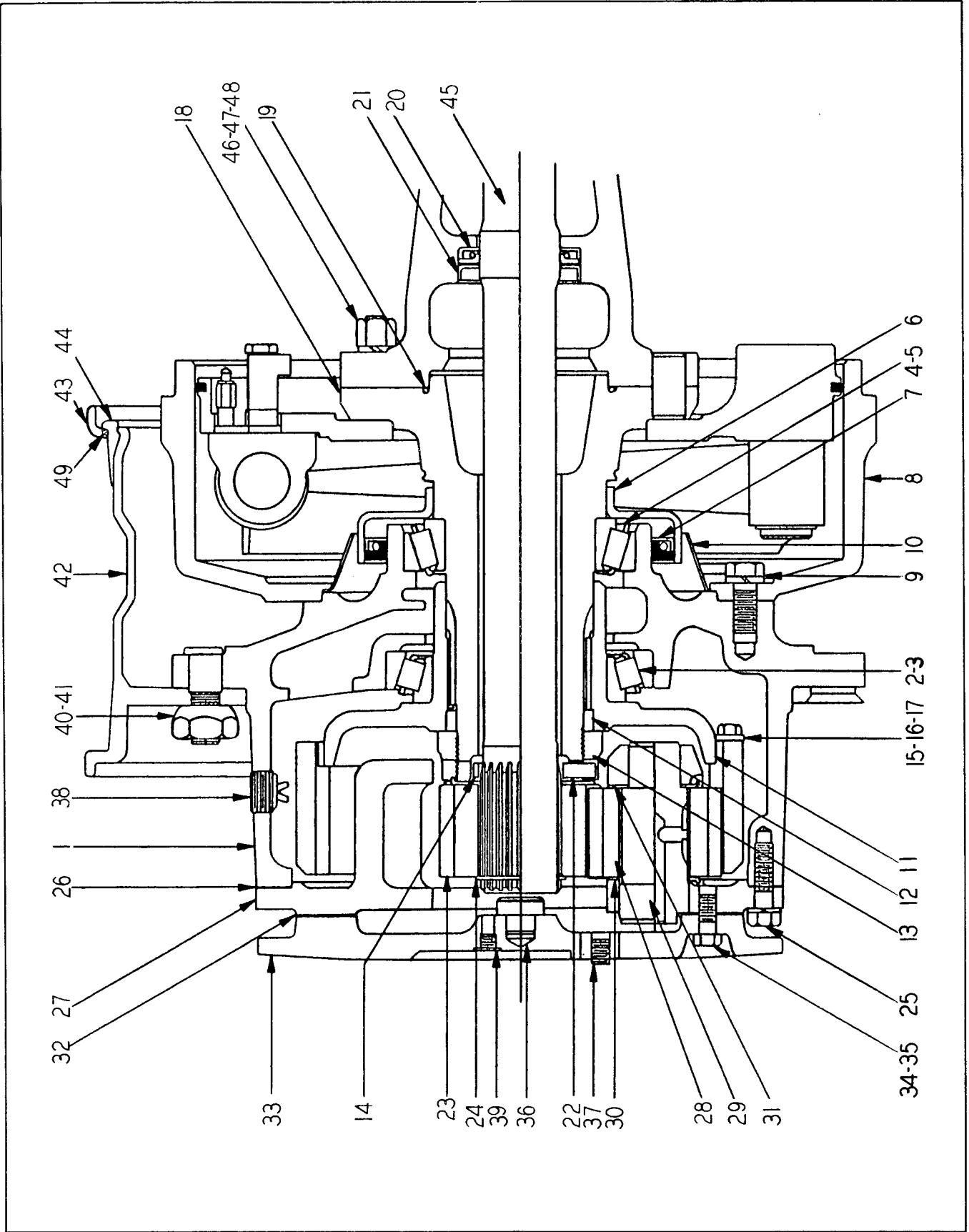

SOLID AXLE - SHAFT AND HUB



SOLID AXLE-SHAFT & HUB

| ITEM NO. | PART NO.  | PART NAME   | Qty.                    |
|----------|-----------|---|-------------------------|
| 1        | 175508H1  | HUB & CUP ASSEMBLY, Includes Items 2 & 4                    | 2                       |
| 2        | 136032H1  | CUP, Hub Bearing - Outer                                    | 2                       |
| 3        | 136031H1  | CONE, Hub Bearing - Outer                                   | 2                       |
| 4        | 136030H1  | CUP, Hub Bearing - Inner                                    | 2                       |
| 5        | 109309H1  | CONE, Hub Bearing - Inner                                   | 2                       |
| 6        | 138396H1  | RETAINER, Hub Oil Seal Assembly, Includes Item 7            | 2                       |
| 7        | 135999H1  | OIL SEAL, Hub Bearing                                       | 2                       |
| 8        | 149448H1  | BRAKE DRUM  | 2                       |
| 9        | 152163H1  | CAPSCREW, Drum to Hub                                       | 20                      |
|          | LW-1650   | LOCKWIRE  | 2                       |
| 10       | 136029H1  | OIL SLINGER   | 2                       |
| 11       | 136026H1  | HUB, Planetary Ring Gear - Includes Item 12                 | 2                       |
| 12       |           | SLEEVE, Planetary Ring Gear Hub - Order Item 11             | 2                       |
| 13       | 136004H1  | NUT, Hub Planetary Ring Gear                                | 2                       |
| 14       | 136013H1  | LOCK, Hub Nut   | 4                       |
| 15       | 136023H1  | GEAR, Planetary Ring  | 2                       |
| 16       | S-266-D-8 | CAPSCREW, Planetary Ring Gear                               | 16                      |
| 17       | 136003H1  | LOCK, Planetary Ring Gear                                   | 8                       |
|          | LW-166    | LOCKWIRE, Planetary Ring Gear Capscrew                      | 8                       |
| 18       | 149447H1  | SPINDLE, Wheel Bearing                                      | 2                       |
| 19       | OR3-26    | SEAL, Spindle to Housing                                    | 2                       |
| 20       | 136002H1  | OIL SEAL, Housing Axle Shaft                                | 2                       |
| 21       | 136001H1  | RETAINER, Oil Seal  | 2                       |
| 22       | 136005H1  | WASHER, Sun Gear  | 2                       |
| 23       | 136024H1  | SUN GEAR, Planetary   | 2                       |
| 24       | 136239H1  | SNAP RING   | 2                       |
| 25       | 132776H1  | CAPSCREW, Hub to Planetary Spider                           | 28                      |
|          | WL-18     | LOCKWASHER  | 28                      |
| 26       | 183214H1  | GASKET, Spider to Hub                                       | 2                       |
| 27       | 175506H1  | SPIDER, Planetary Gear                                      | 2                       |
| 28       | 136025H1  | PINION, Planetary   | 6                       |
| 29       | 204067H1  | SHAFT, Pinion Gear (Replaces 136002H1)                      | 6                       |
| 30       | 136006H1  | WASHER, Planetary Pinion Thrust - Outer                     | 6                       |
| 31       | 198031H1  | WASHER, Planetary Pinion Thrust - Inner (Replaces 136007H1) | 6                       |
| 32       | 136016H1  | GASKET, Planetary Gear Spider Cover                         | 2                       |
| 33       | 144024H1  | COVER, Planetary Gear Spider - Includes Item 36             | 2                       |
| 34       | S-279-8   | CAPSCREW, Cover   | 16                      |
| 35       | WL-17     | WASHER, Lock  | 16                      |
| 36       | 136012H1  | BUTTON, Thrust  | 2                       |
| 37       | P - 24    | PLUG, Planetary Drive Oil Filler                            | 2                       |
| 38       | 136009H1  | PLUG, Planetary Drive Oil Drain                             | 2                       |
| 39       | P - 32    | PLUG, Gear Spider Cover                                     | 2                       |
| 40       | 135996H1  | STUD, Wheel   | 24                      |
| 41       | 209564H1  | NUT, Cap (Replaces 102430H1)                                | 24                      |
| 42       | 150415H1  | WHEEL   | 2                       |
| 43       | 138546H1  | FLANGE  | 2                       |
| 44       | 138547H1  | LOCKRING  | 2                       |
| 45       | 175509H1  | SHAFT, Axle Drive   | 2                       |
| 46       | S-11028-8 | BOLT, Spindle to Housing                                    | 28                      |
| 47       | 158183H1  | NUT   | 28                      |
| 48       | 141842H1  | LOCKWASHER  | 28                      |
| 49       | 138548H1  | "O" RING  | 2                       |
|          |           | VALVE - Rim #TF-623   | } Buy From Local Dealer |
|          |           | TIRE - 16:00 x 24-12 Ply                                    |                         |
|          |           | TUBELESS  |                         |

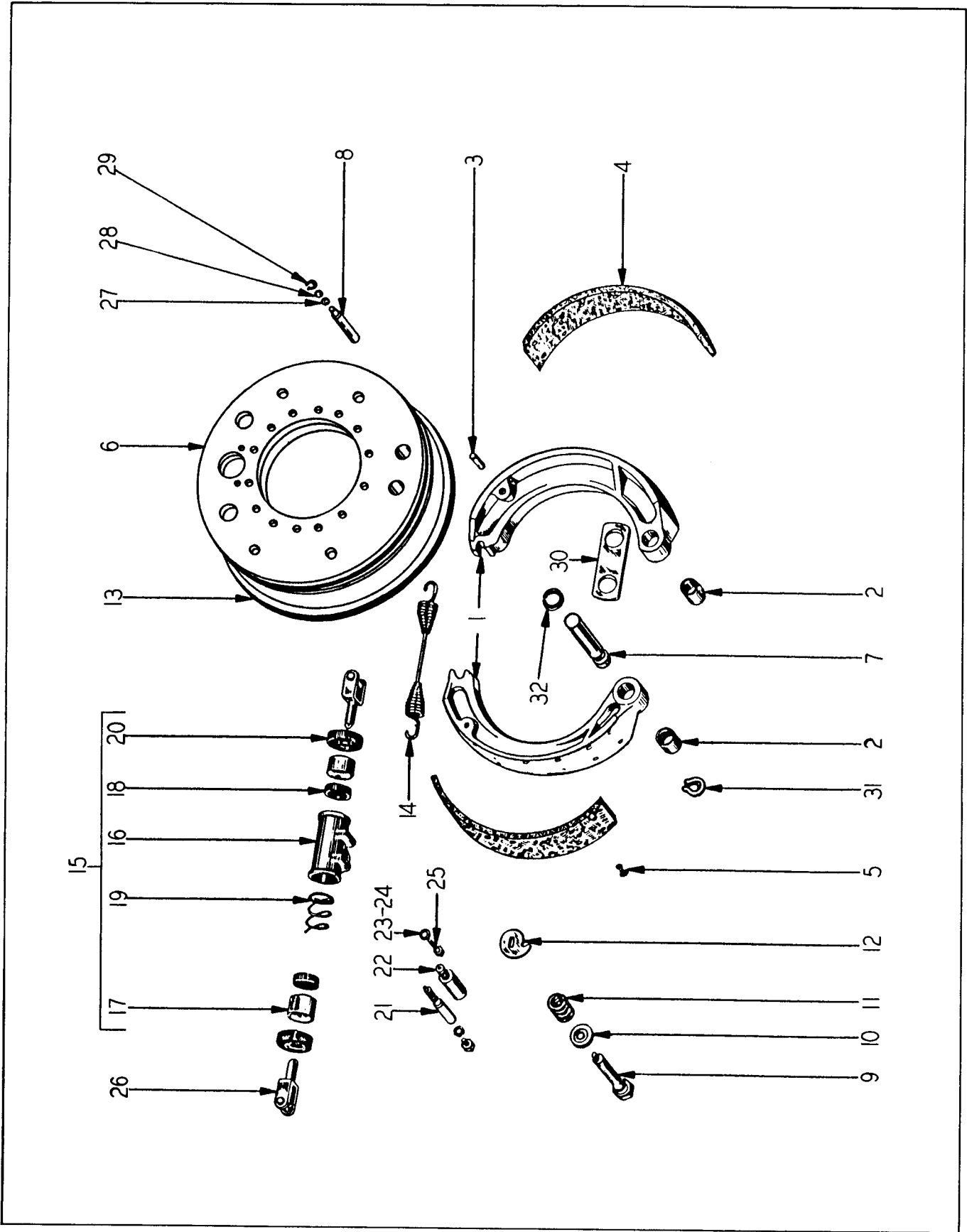

SOLID AXLE - BRAKE

SOLID AXLE - BRAKE

| ITEM NO. | PART NO. | PART NAME  | Qty. |
|----------|----------|--|------|
| 1        | 152871H1 | BRAKE SHOE & LINING ASSEMBLY, Includes Items 2, 3, 4 and 5 ...                           | 4    |
| 2        | 149994H1 | BUSHING .....  | 4    |
| 3        | 149995H1 | PIN, Stop .....  | 4    |
| 4        | 153322H2 | LINING (Replaces 153322H1).....  | 4    |
| 5        | 121083H1 | RIVET, Lining .....  | 64   |
| 6        | 175510H1 | SPIDER BRAKE SEAL, Pins & Adj. Cam Assembly (Includes Items 7 thru 13 and Item 32) ..... | 2    |
| 7        | 157457H1 | PIN, Brake Anchor .....  | 4    |
| 8        | 150177H1 | PIN, Brake Shoe Guide .....  | 8    |
| 9        | 150093H1 | PIN, Brake Shoe Adj. Cam (Includes Item 10) .....  | 4    |
| 10       | 121725H1 | WASHER, Brake Shoe Adj. Cam .....  | 4    |
| 11       | 150179H1 | SPRING, Brake Shoe Adj. Cam .....  | 4    |
| 12       | 116278H1 | CAM, Brake Shoe Adj. ....  | 4    |
| 13       | 150180H1 | SEAL, Brake Drum .....   | 2    |
| 14       | 150102H1 | SPRING, Brake Shoe Return .....  | 2    |
| 15       | 151963H1 | WHEEL CYLINDER ASSEMBLY, Includes Items 16 thru 20 (Replaces 105750H1) .....             | 2    |
| 16       |          | CASTING, Cylinder (Order Item 15) .....  | 2    |
| 17       | 109538H1 | PISTON .....   | 4    |
| 18       | 109539H1 | CUP .....  | 4    |
| 19       | 109540H1 | SPRING .....   | 2    |
| 20       | 109541H1 | BOOT .....   | 4    |
| 21       | 118418H1 | BLEEDERSCREW, Wheel Cylinder .....   | 2    |
| 22       | 132830H1 | INLET CONNECTION .....   | 2    |
| 23       | HA-884   | GASKET, Inlet Connection .....   | 2    |
| 24       | HA-883   | GASKET, Inlet Connection .....   | 2    |
| 25       | 107589H1 | BOLT, Inlet Connection .....   | 2    |
| 26       | 107591H1 | LINK, Connecting .....   | 4    |
| 27       | 150099H1 | WASHER .....   | 16   |
| 28       | 150100H1 | WASHER, Spring .....   | 8    |
| 29       | 150101H1 | "C" WASHER .....   | 8    |
| 30       | 175511H1 | LINK, Anchor Pin .....   | 2    |
| 31       | 124242H1 | "C" WASHER, Anchor Pin .....   | 4    |
| 32       | 157451H1 | SNAP RING, Anchor Pin .....  | 4    |
|          | S-269-8  | CAPSCREW .....   | 4    |
|          | WL-16    | WASHER, Lock .....   | 4    |
|          | 107587H1 | REPAIR KIT, Wheel Cylinder (Includes 2 of Items 18 & 20) .....                           | Ref  |
|          | 166282H1 | LINING SERVICE KIT (Includes the following).....   | 1    |
|          | 121083H1 | RIVETS .....   | 72   |
|          | 153322H2 | LINING .....   | 4    |

---

NOTES



# SECTION 7

## STEERING AXLE

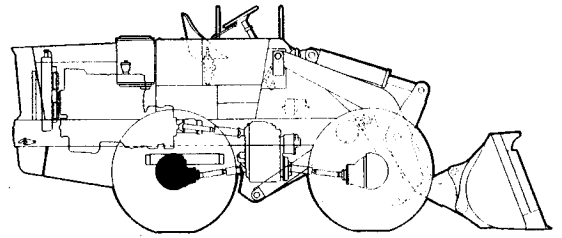

### Table Of Contents

| <b>Group</b>       | <b>Page</b> |
|--------------------|-------------|
| BRAKE .....        | 7-9         |
| DIFFERENTIAL ..... | 7-4         |
| HOUSING .....      | 7-3         |
| SHAFT & HUB .....  | 7-7         |

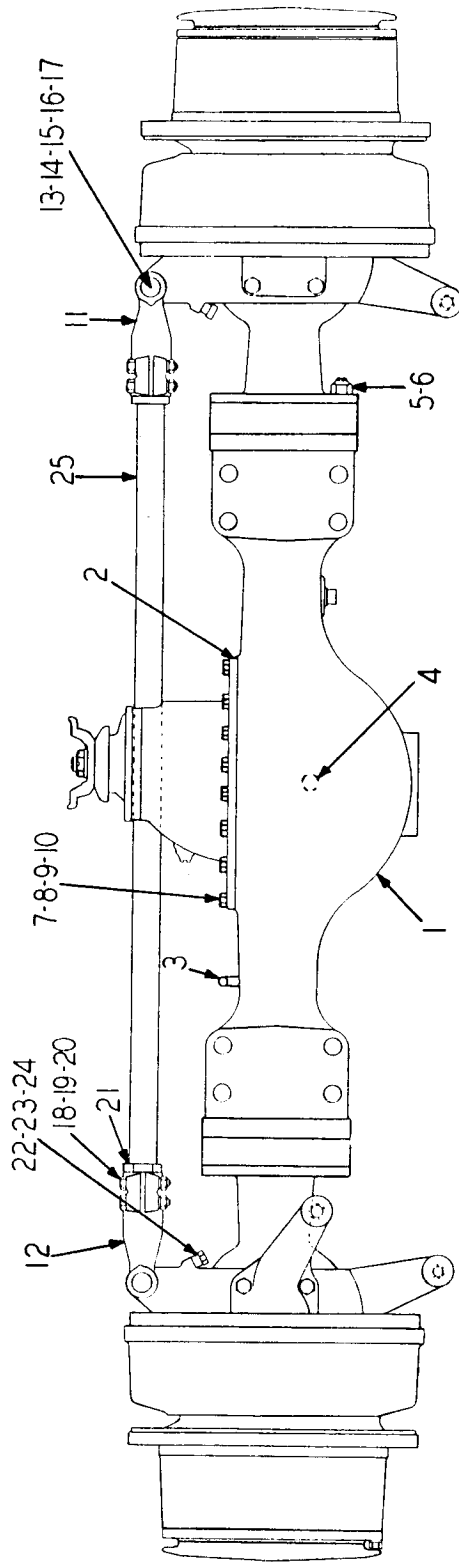

STEERING AXLE - HOUSING

STEERING AXLE-HOUSING

| ITEM NO. | PART NO. | PART NAME   | Qty. |
|----------|----------|---|------|
|          | 204195H1 | STEERING AXLE COMPLETE (PS-150-HX10) .....                | 1    |
| 1        | 175528H1 | HOUSING (Includes Items 4, 5, 7 & 8) .....                | 1    |
| 2        | 137317H1 | GASKET, Carrier to Housing .....                          | 1    |
| 3        | 116584H1 | BREATHER, Oil, Axle Housing .....                         | 1    |
| 4        | P-220    | PLUG, Oil Drain .....                                     | 1    |
| 5        | 175514H1 | STUD, Trunnion Socket to Housing .....                    | 20   |
| 6        | 141407H1 | NUT, Socket to Housing Stud .....                         | 20   |
| 7        | 136727H1 | STUD, Carrier to Housing - Long .....                     | 4    |
| 8        | 136726H1 | STUD, Carrier to Housing - Short .....                    | 10   |
|          | 191941H1 | SPACER .....  | 2    |
| 9        | H-18-8   | NUT, Housing Stud .....                                   | 14   |
| 10       | WL-18    | WASHER, Lock .....  | 14   |
| 11       | 109495H1 | YOKE, Tie Rod (12 Thd.) R. H. .... } Replaced by 216085H1 | 1    |
| 12       | 109494H1 | YOKE, Tie Rod (16 Thd.) L. H. .... } Nuts                 | 1    |
| 13       | 109386H1 | BUSHING .....   | 2    |
| 14       | 109354H1 | BOLT, Tie Rod Yoke .....                                  | 2    |
| 15       | 109384H1 | NUT .....   | 2    |
| 16       | CP-412   | PIN, Cotter .....   | 2    |
| 17       | 109377H1 | PIN, Lock .....   | 2    |
| 18       | S-1822-8 | BOLT, Clamp .....   | 4    |
| 19       | H-18-1   | NUT .....   | 4    |
| 20       | WL-18    | WASHER, Lock .....  | 4    |
| 21       | 109385H1 | NUT, Lock, Tie Rod .....                                  | 1    |
| 22       | 109355H1 | SCREW .....   | 2    |
| 23       | 115917H1 | SPACER .....  | 2    |
| 24       | 109471H1 | SHIM .....  | 12   |
| 25       | 175534H1 | ROD, Tie .....  | 1    |

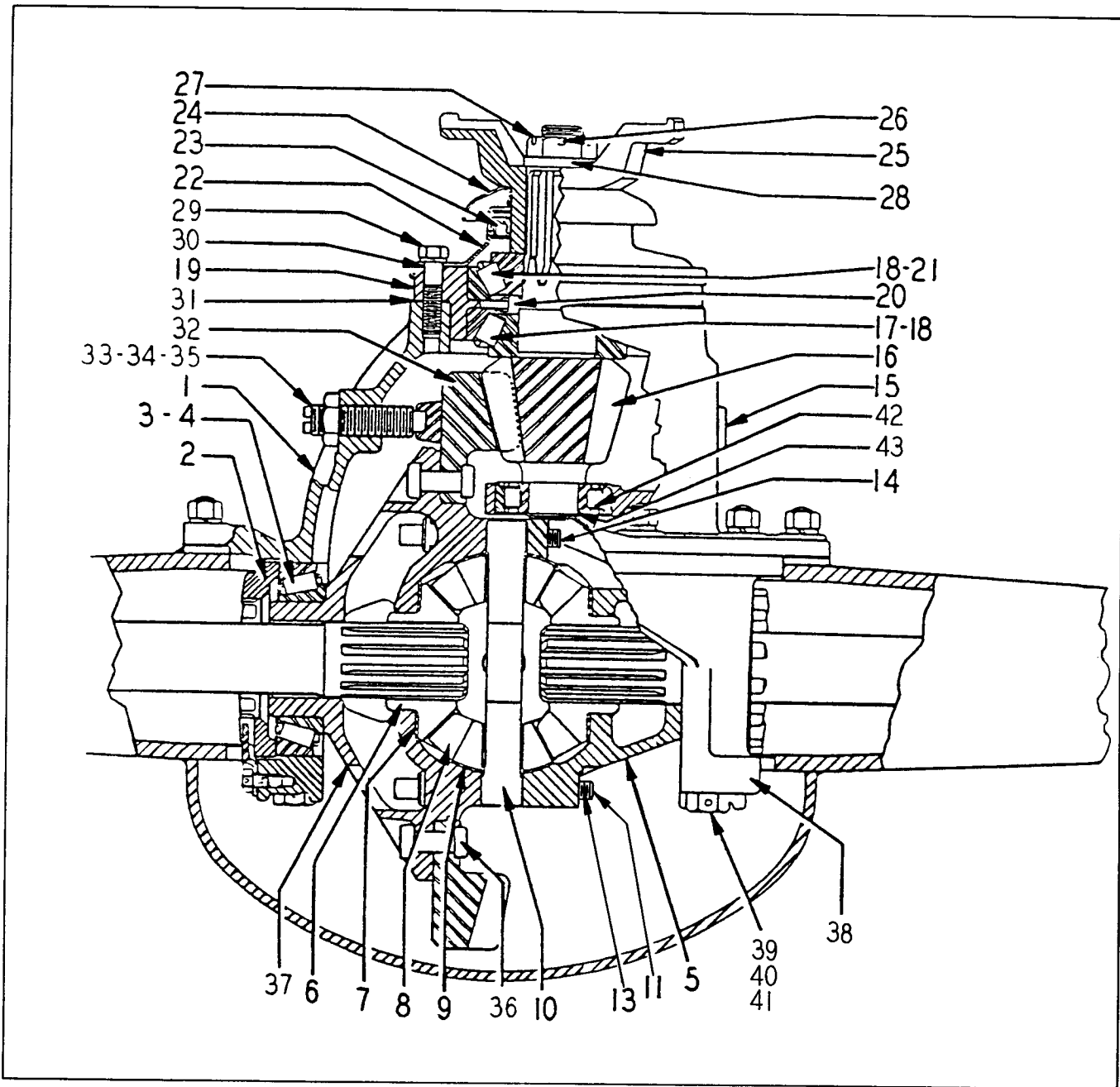

STEERING AXLE-DIFFERENTIAL

| ITEM NO.                      | PART NO. | PART NAME  | Qty. |
|-------------------------------|----------|--|------|
|                               | 221398H1 | DIFFERENTIAL CARRIER ASSEMBLY (Replaces 205013H1) . . . . .  | 1    |
|                               | 127047H2 | DIFFERENTIAL CASE ASSEMBLY, Includes Items 5, 11, 12, 14<br>and 37 (replaces 127047H1) . . . . .     | 1    |
|                               | 137216H2 | DIFFERENTIAL ASSEMBLY, Includes 127047H2 and Items 6 thru 10<br>and 13 (replaces 137216H1) . . . . . | 1    |
|                               | 205014H1 | GEAR & PINION SET, Includes Items 16 and 32 . . . . .  | 1    |
|                               | 216839H1 | DIFFERENTIAL CARRIER & CAP ASSEMBLY, Includes Items 38,<br>40 and 41 (Replaces 137215H1) . . . . .   | 1    |
| 2                             | 136783H1 | RING, Bearing Adjusting . . . . .  | 2    |
| 3                             | 117548H1 | CONE, Differential Bearing . . . . .   | 2    |
| (Continued on following page) |          |  |      |



STEERING AXLE-DIFFERENTIAL (Continued)

| ITEM NO. | PART NO. | PART NAME  | Qty.              |
|----------|----------|--|-------------------|
| 4        | 127262H1 | CUP, Differential Bearing .....                            | 2                 |
| 5        |          | CASE, Plain Half (Part of 127047H1, See Assembly) .....    | 1                 |
| 6        | 136780H1 | GEAR, Side .....   | 2                 |
| 7        | 127056H1 | WASHER, Thrust .....                                       | 2                 |
| 8        | 136778H1 | PINION .....   | 4                 |
| 9        | 136779H1 | WASHER, Thrust .....                                       | 4                 |
| 10       | 127057H1 | SPIDER, Differential .....                                 | 1                 |
| 11       | 876417C1 | BOLT, Long, Differential (replaces 127049H1) .....         | 8                 |
| 13       | LW-1626  | LOCKWIRE, Differential Case Bolt .....                     | 2                 |
| 14       | 876416C1 | BOLT, Short, Differential Case (replaces 127050H1) .....   | 4                 |
| 15       | P-212    | PLUG, Filler & Oil Level Hole .....                        | 1                 |
| 16       |          | DRIVE PINION (Order 205014H1) .....                        | 1                 |
| 17       | 216779H1 | CONE, Inner (Replaces 127027H1) .....                      | 1                 |
| 18       | 127028H1 | CUP, Bearing, Pinion .....                                 | 2                 |
| 19       | 137501H1 | PINION BEARING CAGE & CUP ASSEMBLY, Includes Item 18 ..... | 1                 |
| 20       | 127067H1 | SPACER, .219 .....   | } Use as required |
|          | 127068H1 | SPACER, .220 .....   |                   |
|          | 127069H1 | SPACER, .221 .....   |                   |
|          | 127070H1 | SPACER, .222 .....   |                   |
|          | 127071H1 | SPACER, .223 .....   |                   |
|          | 127072H1 | SPACER, .224 .....   |                   |
|          | 127073H1 | SPACER, .230 .....   |                   |
|          | 127074H1 | SPACER, .236 .....   |                   |
|          | 127075H1 | SPACER, .242 .....   |                   |
|          | 127076H1 | SPACER, .248 .....   |                   |
|          | 127077H1 | SPACER, .254 .....   |                   |
| 21       | 215440H1 | CONE, Outer (Replaces 127026H1) .....                      | 1                 |
| 22       | 127064H1 | COVER & OIL SEAL ASSEMBLY, Includes Item 23 .....          | 1                 |
| 23       | 127063H1 | OIL SEAL ASSEMBLY .....                                    | 1                 |
| 24       |          | SLINGER, Order Item 25 .....                               | 1                 |
| 25       | 156773H1 | YOKE & SLINGER ASSEMBLY .....                              | 1                 |
| 26       | CP-414   | PIN, Cotter .....  | 1                 |
| 27       | 104078H1 | NUT, Drive Pinion .....                                    | 1                 |
| 28       | 127079H1 | WASHER .....   | 1                 |
| 29       | S-2714-8 | SCREW, Cap, Pinion Bearing Cage .....                      | 8                 |
| 30       | 127078H1 | GASKET, Cover .....  | 1                 |
| 31       | 127251H1 | SHIM, Pinion Bearing Cage .005 .....                       | } Use as required |
|          | 136784H1 | SHIM, Pinion Bearing Cage .010 .....                       |                   |
|          | 127250H1 | SHIM, Pinion Bearing Cage .003 .....                       |                   |
| 32       |          | DRIVE GEAR (Order 205014H1) .....                          | 1                 |
| 33       | 132804H1 | BLOCK, Thrust .....  | 1                 |
| 34       | 136786H1 | NUT .....  | 1                 |
| 35       | 136785H1 | SCREW, Thrust Block .....                                  | 1                 |
| 36       | 127406H1 | RIVET, Differential & Drive Gear .....                     | 12                |
| 37       |          | CASE, Flange Half (Part of 127047H2) .....                 | 1                 |
|          | 179094H1 | PIN, Cotter (Bearing Adjusting Ring) .....                 | 1                 |
| 38       |          | CAP, Differential Bearing (Order Item 1) .....             | 1                 |
| 39       | LW-1612  | WIRE, Lock .....   | 2                 |
| 40       | 136770H1 | SCREW, Cap, Differential Bearing Cap .....                 | 4                 |
|          | 184210H1 | WASHER .....   | 4                 |
| 41       | 132793H1 | DOWEL, Differential Bearing Cap .....                      | 4                 |
| 42       | 184211H1 | BEARING, Drive Pinion .....                                | 1                 |
| 43       | 136999H1 | RING, Snap, Bearing .....                                  | 1                 |

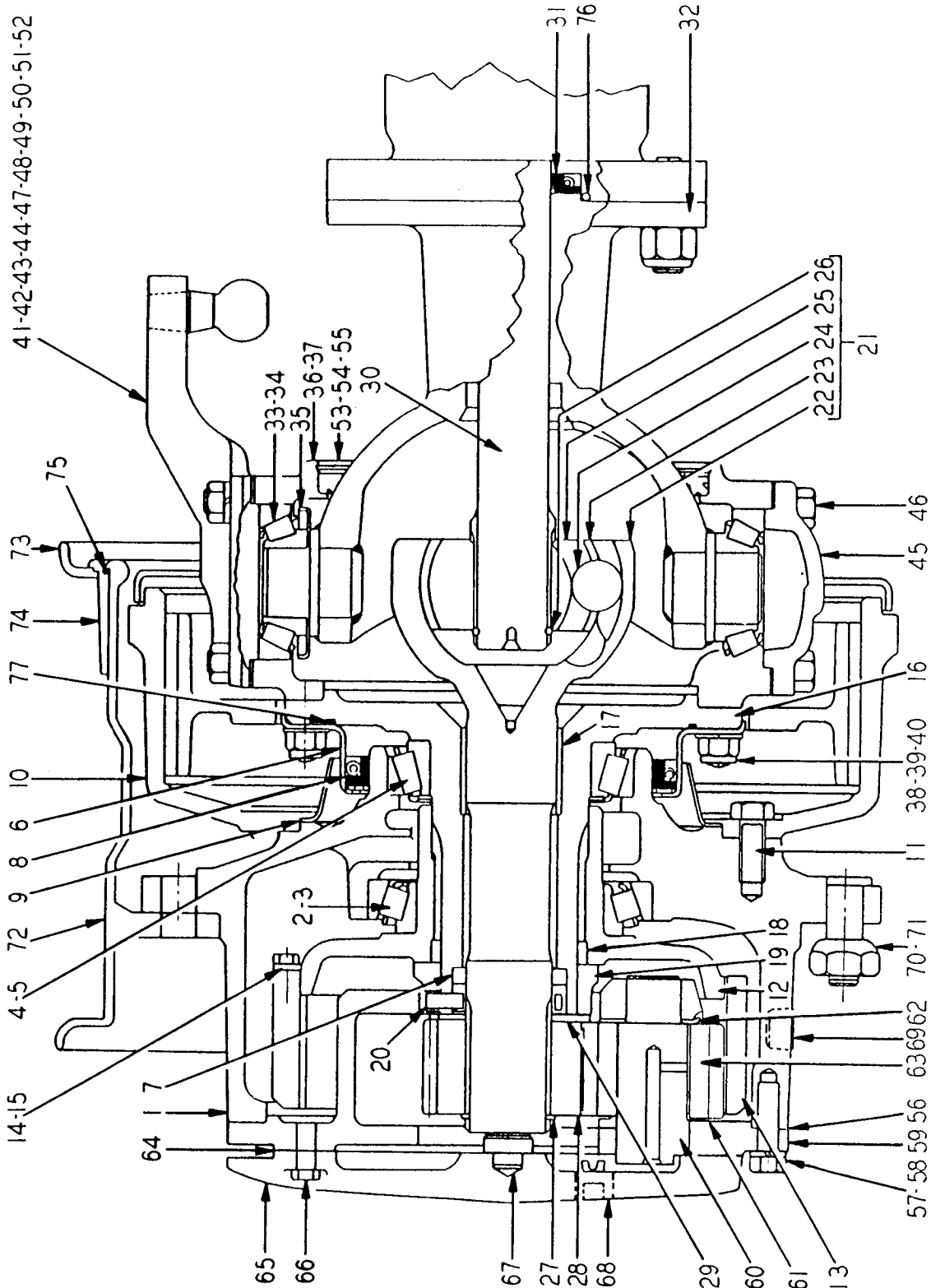

STEERING AXLE - SHAFT & HUB

STEERING AXLE-SHAFT & HUB

| ITEM NO. | PART NO.  | PART NAME  | Qty. |
|----------|-----------|--|------|
| 1        | 175531H1  | HUB & CUP ASSEMBLY, Includes Items 2 & 4   | 2    |
| 2        | 136032H1  | CUP, Hub Bearing (Outer)   | 2    |
| 3        | 136031H1  | CONE, Hub Bearing (Outer)  | 2    |
| 4        | 136030H1  | CUP, Hub Bearing (Inner)   | 2    |
| 5        | 148525H1  | CONE, Hub Bearing (Inner)  | 2    |
| 6        | 148522H2  | RETAINER, Hub Oil Seal, Includes Item 8  | 2    |
| 7        | 136234H1  | SEAL, Oil  | 2    |
| 8        | 136233H2  | SEAL, Oil, Hub Bearing   | 2    |
| 9        | 136251H1  | SLINGER, Oil   | 2    |
| 10       | 141538H2  | DRUM, Brake  | 2    |
| 11       | 152163H1  | SCREW, Cap   | 20   |
|          | LW-1650   | WIRE, Lock   | 2    |
| 12       | 136026H1  | HUB, Ring Gear, Includes Item 18   | 2    |
| 13       | 136023H1  | GEAR, Planetary Ring 52T   | 2    |
| 14       | S-266-D8  | SCREW, Cap, Ring Gear  | 16   |
|          | LW-166    | WIRE, Lock   | 8    |
| 15       | 136003H1  | LOCK, Ring Gear  | 8    |
| 16       | 148521H1  | HUB, Spindle, Includes Item 17   | 2    |
| 17       | 136237H1  | BUSHING  | 2    |
| 18       |           | SLEEVE, Not serviceable, Order Item 12   | 2    |
| 19       | 136004H1  | NUT, Hub Bearing   | 2    |
| 20       | 136013H1  | LOCK, Hub Bearing Nut  | 4    |
| 21       | 146995H1  | CAGE ASSEMBLY, Universal Joint, Includes Items 22 thru 26  | 2    |
| 22       | 150967H1  | RACE, Universal Joint (Outer)  | 2    |
| 23       | 127227H1  | CAGE   | 2    |
| 24       | 127226H1  | BALL   | 12   |
| 25       | 132451H1  | RACE, Inner  | 2    |
| 26       | 132452H1  | RING, Snap, Axle Shaft Retainer  | 2    |
| 27       | 136239H1  | RING, Snap, Drive Joint Retainer   | 2    |
| 28       | 136024H1  | GEAR, Planetary Sun (20T)  | 2    |
| 29       | 136005H1  | WASHER, Sun Gear   | 2    |
| 30       | 175536H1  | SHAFT, Axle Drive  | 2    |
|          | 187016H1  | GUIDE, Axle Drive Shaft  | 2    |
| 31       | 136735H1  | SEAL, Oil, Drive Shaft   | 2    |
| 32       | 175535H1  | SOCKET & PIN ASSEMBLY, Trunnion  | 2    |
| 33       | 104559H1  | CONE, Steering Bearing   | 4    |
| 34       | 109310H1  | CUP, Steering Bearing  | 4    |
| 35       | 109379H1  | RETAINER, Grease   | 2    |
| *36      | 192346H1  | STEERING KNUCKLE FLANGE & STUD ASSEMBLY R.H., Includes 12 of Item 39, 2 of Items 79, 80 & 81, Items 13, 22, 23, 24 in Housing Group & Items 7 thru 11 in Brake Group (see note)            | 1    |
| *37      | 192347H1  | STEERING KNUCKLE FLANGE & STUD ASSEMBLY L.H., Includes 12 of Item 39, Items 49 & 50, 2 of Items 79, 80 & 81, Items 13, 22, 24 in Housing Group & Items 7 thru 11 in Brake Group (see note) | 1    |
| 38       | 141933H1  | NUT  | 24   |
| 39       | 152138H1  | STUD   | 24   |
| 40       | 148528H1  | WASHER, Lock   | 24   |
| 41       | 109485H1  | CAP, Steering Bearing, Upper   | 1    |
| 42       | S-21012-8 | SCREW, Cap   | 4    |
|          | WL-110    | WASHER, Lock   | 4    |
| 43       | 109470H1  | SHIM, Steering Bearing Cap, Thick  | 4    |
| 44       | 109469H1  | SHIM, Steering Bearing Cap, Thin   | 20   |
| 45       | 109486H1  | CAP, Steering Bearing, Lower   | 2    |
| 46       | S-21012-8 | SCREW, Cap   | 8    |
|          | WL-110    | WASHER, Lock   | 8    |
| 47       | 147761H1  | ARM, Steering  | 1    |
| 48       | 109376H1  | DOWEL, Steering Arm Stud   | 2    |
| 49       | 136229H1  | STUD, Steering Arm, Inner  | 2    |
| 50       | 109350H1  | STUD, Steering Arm, Outer  | 2    |
| 51       | 109356H1  | NUT, Steering Arm Stud, Inner  | 2    |
| 51       | H-110-1   | NUT, Steering Arm Stud, Outer  | 2    |
| 52       | WL-110    | WASHER, Lock   | 4    |

(Continued on following page)

STEERING AXLE-SHAFT & HUB (Continued)

| ITEM NO.  | PART NO. | PART NAME                                   | Qty. |
|---|----------|---|------|
| 53  | 149446H1 | RING, Snap, Trunnion Socket                 | 2    |
| 54  | 178795H1 | RETAINER                                    | 2    |
| 55  | 149444H1 | SEAL  | 2    |
| 56  | 183214H1 | "O" RING, Spider to Hub                     | 2    |
| 57  | 132776H1 | SCREW, Cap                                  | 28   |
| 58  | WL-18    | WASHER, Lock                                | 28   |
| 59  | 175506H1 | SPIDER                                      | 2    |
| 60  | 204067H1 | SHAFT, Planetary Pinion (Replaces 136022H1) | 6    |
| 61  | 136006H1 | WASHER, Pinion Thrust, Outer                | 6    |
| 62  | 198031H1 | WASHER, Pinion Thrust, Inner                | 6    |
| 63  | 136025H1 | PINION, Planetary (16T)                     | 6    |
| 64  | 136016H1 | GASKET, Spider Cover                        | 2    |
| 65  | 144024H1 | COVER, Spider, Includes Item 67             | 2    |
| 66  | S-279-8  | SCREW, Cap, w/Lockwasher, Cover             | 16   |
| 67  | 136012H1 | BUTTON, Thrust                              | 2    |
| 68  | P - 24   | PLUG, Planetary Drive Oil Filler            | 2    |
| 69  | 136009H1 | PLUG, Planetary Drive Oil Drain             | 2    |
| 70  | 209564H1 | NUT, Cap (Replaces 102430H1)                | 24   |
| 71  | 135996H1 | STUD, Wheel                                 | 24   |
| 72  | 150415H1 | WHEEL                                       | 2    |
| 73  | 138546H1 | FLANGE                                      | 2    |
| 74  | 138547H1 | RING, Lock                                  | 2    |
| 75  | 138548H1 | "O" RING                                    | 2    |
| 76  | OR3-18   | "O" RING                                    | 2    |
| 77  | OR3-47   | "O" RING                                    | 2    |
|   | WL-18    | WASHER, Lock                                | 16   |
|   | 109323H1 | NUT   | 4    |
|   | 116374H1 | SCREW, Cap                                  | 4    |
|   | S-2810-8 | SCREW, Cap                                  | 12   |
|   | P - 32   | PLUG  | 2    |
|   | W - 17   | WASHER, Lock                                | 16   |
|   |          | VALVE, Rim #TR-623                          |      |
|   |          | TIRE, 16:00 x 24-12 Ply                     |      |
|   |          | Grader Tubeless                             |      |
|   |          | Spider to Hub                               |      |
|   |          | Steering Knuckle Flange Halves Attaching    |      |
|   |          | Buy from Local Dealer                       |      |
| <p>* NOTE:<br/>Assemblies include 197378H1 Steering Knuckle Assembly, 191211H1 Bushing (2), and 197379H1 Flange Assembly.</p> |          |   |      |

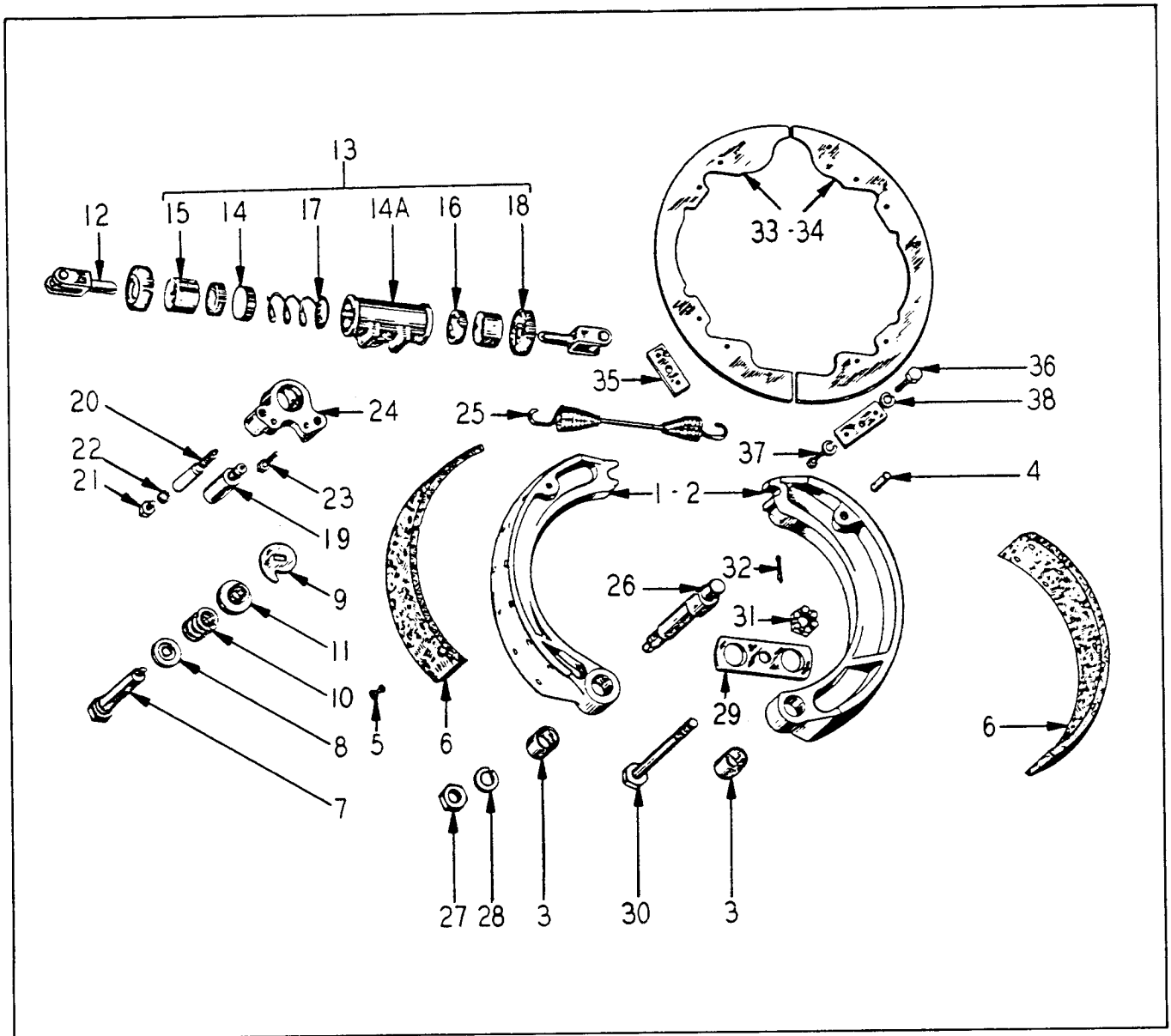

STEERING AXLE-BRAKE

| ITEM NO. | PART NO. | PART NAME  | Qty. |
|----------|----------|--|------|
| 1        | 150916H2 | SHOE & LINING ASSEMBLY, L.H. Fwd. R.H. Rev. ....         | 2    |
| 2        | 150917H2 | SHOE & LINING ASSEMBLY, R.H. Fwd. L.H. Rev. ....         | 2    |
|          |          | Items 1 & 2 include the following 4 items                |      |
| 3        | 120679H1 | BUSHING .....  | 4    |
| 4        | 112277H2 | PIN .....  | 4    |
| 5        | 121083H1 | RIVET .....  | 64   |
| 6        | 161087H1 | LINING KIT, Includes 4 linings & 72 rivets .....         | AR   |
| 7        | 116287H1 | BOLT, Brake Adjusting Cam .....                          | 4    |
| 8        | 121725H1 | WASHER, Adjusting Cam .....                              | 4    |
| 9        | 121726H1 | CAM, Brake Shoe Adjusting .....                          | 4    |
| 10       | 116290H1 | SPRING, Adjusting Cam .....                              | 4    |
| 11       | 116289H1 | RETAINER, Adjusting Cam Spring .....                     | 4    |
| 12       | 107591H1 | LINK, Connecting .....                                   | 4    |
| 13       | 121728H1 | WHEEL CYLINDER ASSEMBLY, Includes Items 14 thru 18 ..... | 2    |

(Continued on following page)

STEERING AXLE-BRAKE (Continued)

| ITEM NO. | PART NO. | PART NAME   | Qty. |
|----------|----------|---|------|
| 14       | 151453H1 | RETAINER, Spring                                    | 4    |
| 14A      |          | CASTING, Cylinder, Order Item 13                    | 2    |
| 15       | 109538H1 | PISTON  | 2    |
| 16       | 109539H1 | CUP   | 4    |
| 17       | 122008H1 | SPRING  | 2    |
| 18       | 109541H1 | BOOT  | 4    |
| 18A      | 121729H1 | FITTING, Inlet, Wheel Cylinder                      | 2    |
| 19       | 121730H1 | EXTENSION, Inlet Fitting                            | 2    |
| 20       | 121731H1 | SCREW, Bleeder                                      | 2    |
| 21       | S-144    | SCREW, Cap, Bleeder Screw                           | 2    |
| 22       | WL-14    | WASHER, Lock  | 2    |
| 23       | 174957H1 | SCREW, Cap, Wheel Cylinder                          | 4    |
| 24       | 174956H1 | ADAPTER, Wheel Cylinder                             | 2    |
|          | S-2816-8 | SCREW, Cap  | 4    |
|          | WL-18    | WASHER, Lock  | 4    |
|          |          | } Adapter to Flange                                 | 4    |
| 25       | 120689H1 | SPRING, Brake Shoe Return                           | 2    |
| 26       | 120683H1 | PIN, Brake Shoe                                     | 4    |
| 27       | 120675H1 | NUT, Brake Shoe Pin                                 | 4    |
| 28       | WL-116   | WASHER, Lock  | 4    |
| 29       | 120680H1 | LINK, Brake Shoe                                    | 2    |
| 30       | 151135H1 | BOLT, Brake Shoe Link                               | 2    |
| 31       | H-78-1   | NUT, Link Bolt                                      | 2    |
| 32       | CP-38    | COTTER, Link Bolt                                   | 2    |
| 33       | 138785H1 | SHIELD, Dust  | 2    |
| 34       | 138786H1 | SHIELD, Dust  | 2    |
| 35       | 120684H1 | PLATE, Dust Shield Mounting                         | 4    |
| 36       | S-267-8  | SCREW, Cap, Shield Plate to Flange                  | 4    |
| 37       | S-264    | SCREW, Cap, Dust Shield                             | 12   |
| 38       | WL-16    | WASHER, Lock  | 16   |
|          | HA-884   | GASKET  | 4    |
|          | 107587H1 | KIT, Repair, Wheel Cylinder, Includes Items 16 & 18 | AR   |

# STEERING GEAR

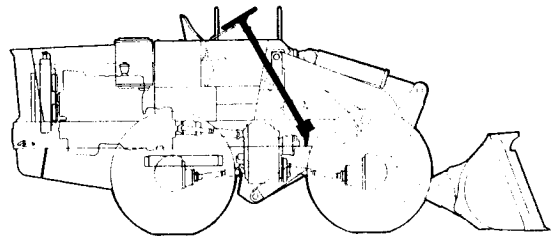

## Table Of Contents

| Group                         | Page |
|-------------------------------|------|
| STEERING GEAR (SAGINAW) ..... | 8-3  |
| VALVE, STEERING .....         | 8-3  |

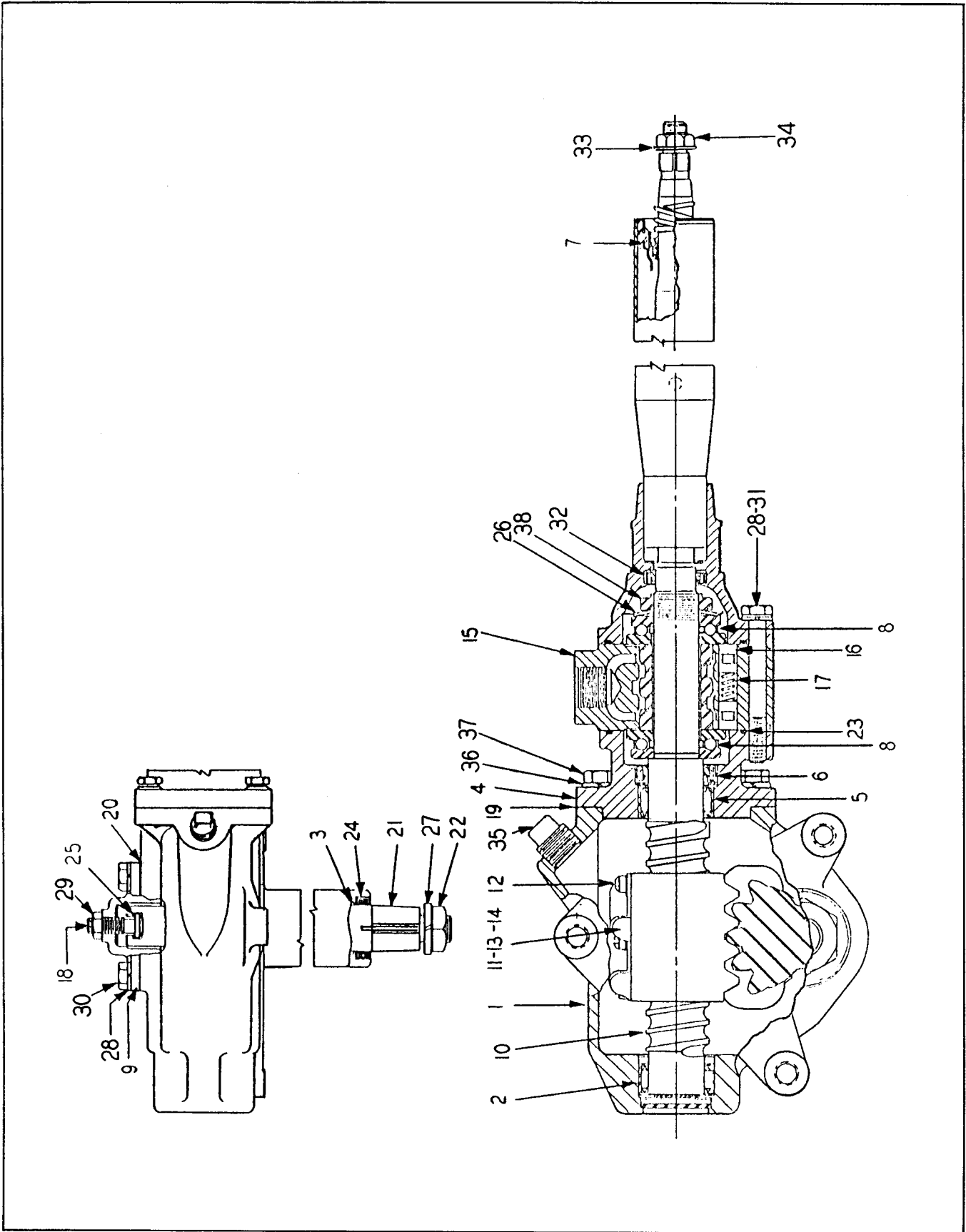

STEERING GEAR



SAGINAW STEERING GEAR

| ITEM NO. | PART NO. | PART NAME   | Qty. |
|----------|----------|---|------|
|          | 197191H1 | STEERING GEAR CHUCK (Includes Items 1 thru 38)                    | 1    |
| 1        | 186474H1 | HOUSING ASSEMBLY (Includes Items 2 & 3)                           | 1    |
| 2        | 158296H1 | BEARING   | 1    |
| 3        | 186475H1 | BUSHING   | 2    |
| 4        | 186468H1 | ADAPTER ASSEMBLY (Includes Items 5 & 6)                           | 1    |
| 5        | 158296H1 | BEARING   | 1    |
| 6        | 186469H1 | SEAL  | 1    |
|          | 198526H1 | COVER ASSEMBLY, Jacket, Bearing and Seal, Includes Items 7 and 32 | 1    |
| 7        | 193155H1 | BEARING ASSEMBLY, Upper   | 1    |
| 8        | 158297H1 | BEARING, Thrust   | 2    |
| 9        | 186470H1 | COVER ASSEMBLY  | 1    |
| 10       | 195667H1 | SHAFT ASSEMBLY (Includes Items 11 thru 14)                        | 1    |
| 11       | HS-911   | BALL  | 106  |
| 12       | 107940H1 | BOLT & WASHER   | 3    |
| 13       | 107941H1 | CLAMP, Guide  | 1    |
| 14       | 107942H1 | GUIDE   | 4    |
|          | 107943H1 | NUT, Ball   | 1    |
| 15       | 158302H1 | VALVE ASSEMBLY (Includes Items 16 & 17)                           | 1    |
| 16       | 158303H1 | PLUNGER   | 6    |
| 17       | 158304H1 | SPRING  | 3    |
| 18       | HS-914   | ADJUSTER, Lash  | 1    |
| 19       | 186480H1 | GASKET  | 1    |
| 20       | 186481H1 | GASKET  | 1    |
| 21       | 186482H1 | GEAR  | 1    |
| 22       | 161810H1 | NUT   | 1    |
| 23       | 186483H1 | SEAL  | 2    |
| 24       | 186484H1 | SEAL  | 1    |
| 25       | 122511H1 | KIT, Shim (Includes next four items)                              | 1    |
|          | HA-1440  | SHIM, (.063)  | 1    |
|          | HA-1441  | SHIM, (.065)  | 1    |
|          | HA-1445  | SHIM, (.067)  | 1    |
|          | HA-1446  | SHIM, (.069)  | 1    |
| 26       | 172352H1 | SPRING  | 1    |
| 27       | WL-214   | WASHER, Lock  | 1    |
| 28       | WL-16    | WASHER, Lock  | 6    |
| 29       | H - 37   | NUT   | 1    |
| 30       | S-266    | SCREW, Cap  | 3    |
| 31       | S-2626   | SCREW, Cap  | 3    |
| 32       | 195666H1 | SEAL, Valve Cover   | 1    |
| 33       | HA-1492  | WASHER  | 1    |
| 34       | HA-1232  | NUT   | 1    |
| 35       | P - 18   | PLUG, Filler  | 1    |
| 36       | WL-17    | WASHER, Lock  | 4    |
| 37       | HS-931   | BOLT  | 4    |
| 38       | 158336H1 | NUT   | 1    |
|          | HA-1231  | WHEEL, Steering   | 1    |
|          | 150717H1 | COVER, Wheel  | 1    |
|          | 185952H1 | ARM, Pitman   | 1    |
|          | 153492H1 | BRACKET   | 1    |
|          | S-169    | SCREW, Cap  | 2    |
|          | WF-16    | WASHER, Flat  | 4    |
|          | WL-16    | WASHER, Lock  | 2    |
|          | H - 16   | NUT   | 2    |
|          | 144079H1 | "U" BOLT  | 1    |
|          | 144068H1 | BLOCK   | 1    |
|          | E - 26   | NUT   | 2    |
|          | S-2812   | SCREW, Cap  | 3    |
|          | WL-18    | WASHER, Lock  | 3    |
|          | S-11216  | SCREW, Cap  | 4    |
|          | WL-112   | WASHER, Lock  | 4    |
|          | H-112    | NUT   | 4    |

} Steering Shaft

} Adapter

} S/N 21FH-2901 thru 3011,  
3013 thru 3021  
Bracket to Frame

} Steering Gear Mounting

} Support to Frame

---

NOTES



**SECTION 9**

**LINKAGE**

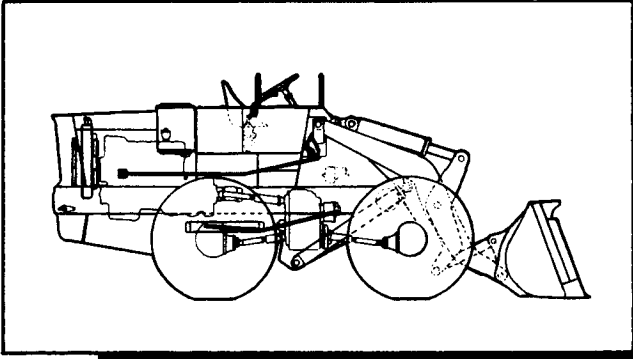

**Table Of Contents**

| <b>Group</b>                               | <b>Page</b> |
|--|-------------|
| ACCELERATOR LINKAGE - DT-429 & C-160 ..... | 9-3         |
| ACCELERATOR LINKAGE - DETROIT DIESEL 471.. | 9-5         |
| AXLE THROWOUT LINKAGE .....                | 9-6         |
| GEARSHIFT LINKAGE .....                    | 9-9 & 9-11  |
| PARKING BRAKE LINKAGE .....                | 9-14        |
| STEERING LINKAGE .....                     | 9-13        |
| VALVE CONTROL LINKAGE .....                | 9-7         |

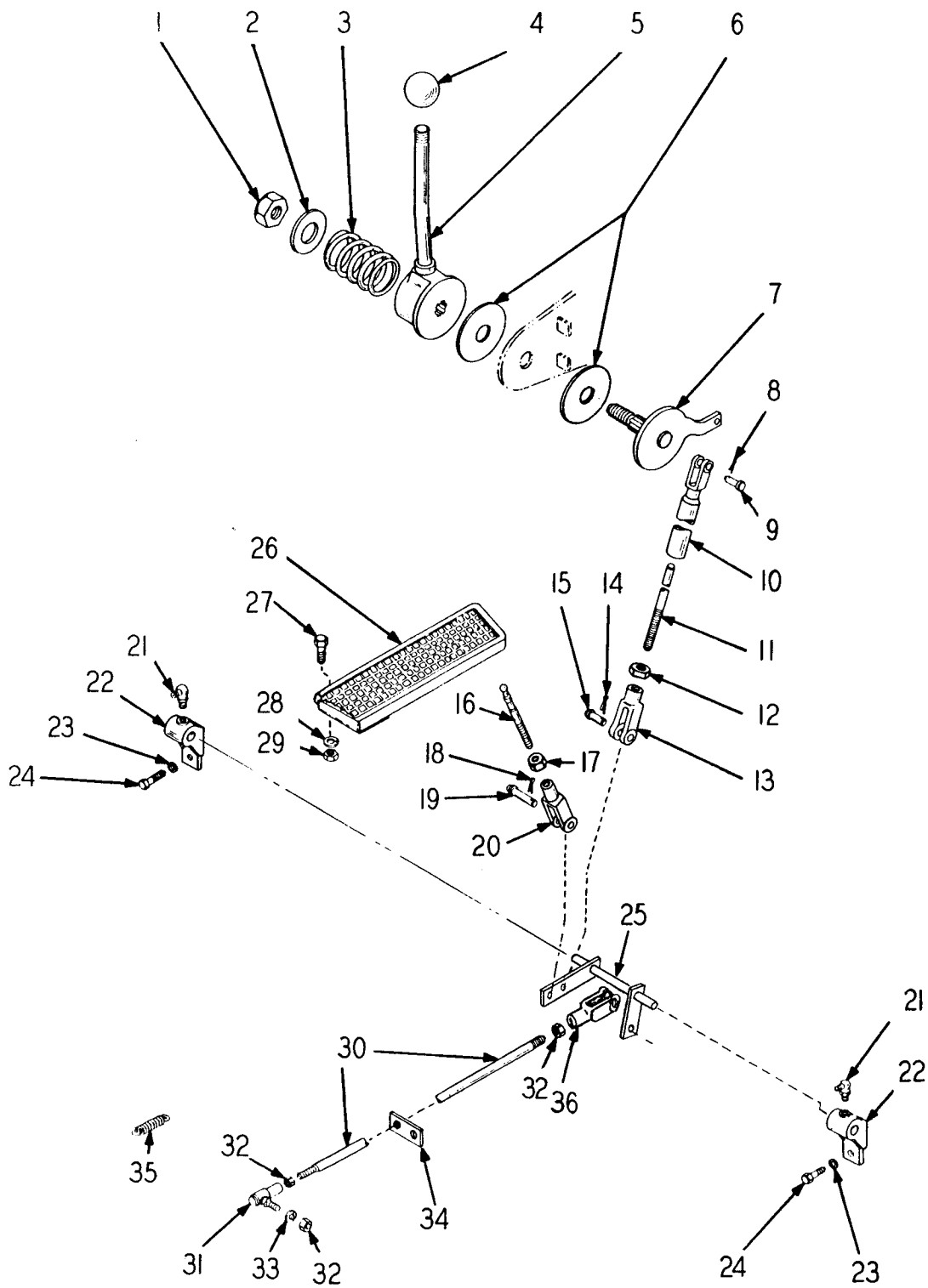

ACCELERATOR LINKAGE (I. H. & CUMMINS ENGINE)

ACCELERATOR LINKAGE (I. H. & CUMMINS ENGINE)

| ITEM NO. | PART NO. | PART NAME                               | Qty. |
|----------|----------|---|------|
| 1        | H - 18   | NUT .....                               | 1    |
| 2        | 113694H1 | WASHER, Flat .....                      | 1    |
|          | WL-18    | WASHER, Lock .....                      | 1    |
| 3        | 108650H1 | SPRING .....                            | 1    |
| 4        | HL-3343  | KNOB .....                              | 1    |
| 5        | 214604H1 | LEVER (Replaced 140960H1) .....         | 1    |
| 6        | 108651H1 | DISC .....                              | 2    |
| 7        | 125098H1 | SHAFT, Throttle .....                   | 1    |
| 8        |          | PIN, Cotter .....                       | 1    |
| 9        | HA-845   | PIN, Assembly .....                     | 1    |
| 10       | 109046H1 | TUBE ASSEMBLY .....                     | 1    |
| 11       | 206088H1 | ROD .....                               | 1    |
| 12       | H - 15   | NUT .....                               | 1    |
| 13       | HL-1263  | CLEVIS .....                            | 1    |
| 14       |          | PIN, Cotter .....                       | 1    |
| 15       | HL-1264  | PIN ASSEMBLY .....                      | 1    |
| 16       | 141689H1 | PIN, Pedal .....                        | 1    |
| 17       | H - 15   | NUT .....                               | 1    |
| 18       |          | PIN, Cotter .....                       | 1    |
| 19       | HL-1264  | PIN ASSEMBLY .....                      | 1    |
| 20       | HL-1263  | CLEVIS, Rod End .....                   | 1    |
| 21       | 118494H1 | FITTING, Grease .....                   | 2    |
| 22       | HA-800   | BEARING .....                           | 2    |
| 23       | WL-14    | WASHER, Lock .....                      | 4    |
|          | H - 14   | NUT .....                               | 4    |
| 24       | S-148    | SCREW, Cap .....                        | 4    |
| 25       | 172215H1 | SHAFT, Cross .....                      | 1    |
| 26       | 155596H1 | PEDAL, Accelerator .....                | 1    |
| 27       | S-148    | SCREW, Cap .....                        | 2    |
| 28       | WL-14    | WASHER, Lock .....                      | 2    |
| 29       | H - 14   | NUT .....                               | 2    |
| 30       | 172218H1 | ROD, Accelerator (Cummins Engine) ..... | 1    |
| 30       | 205848H1 | ROD, Accelerator (I. H. Engine) .....   | 1    |
| 31       | 158396H1 | BALL JOINT .....                        | 1    |
| 32       | H - 15   | NUT .....                               | 2    |
| 33       | WL-15    | WASHER, Lock .....                      | 2    |
| 34       | 103763H1 | SUPPORT, Acc. Rod .....                 | 1    |
|          | S-168    | SCREW, Cap .....                        | 1    |
|          | WL-16    | WASHER, Lock .....                      | 1    |
|          | H - 16   | NUT .....                               | 1    |
| 35       | 117256H1 | SPRING (Cummins Engine) .....           | 1    |
| 35       | 190154H1 | SPRING (I. H. Engine) .....             | 1    |
| 36       | HL-1263  | CLEVIS .....                            | 1    |
|          | HL-1264  | PIN, Clevis .....                       | 1    |

} Support to Frame

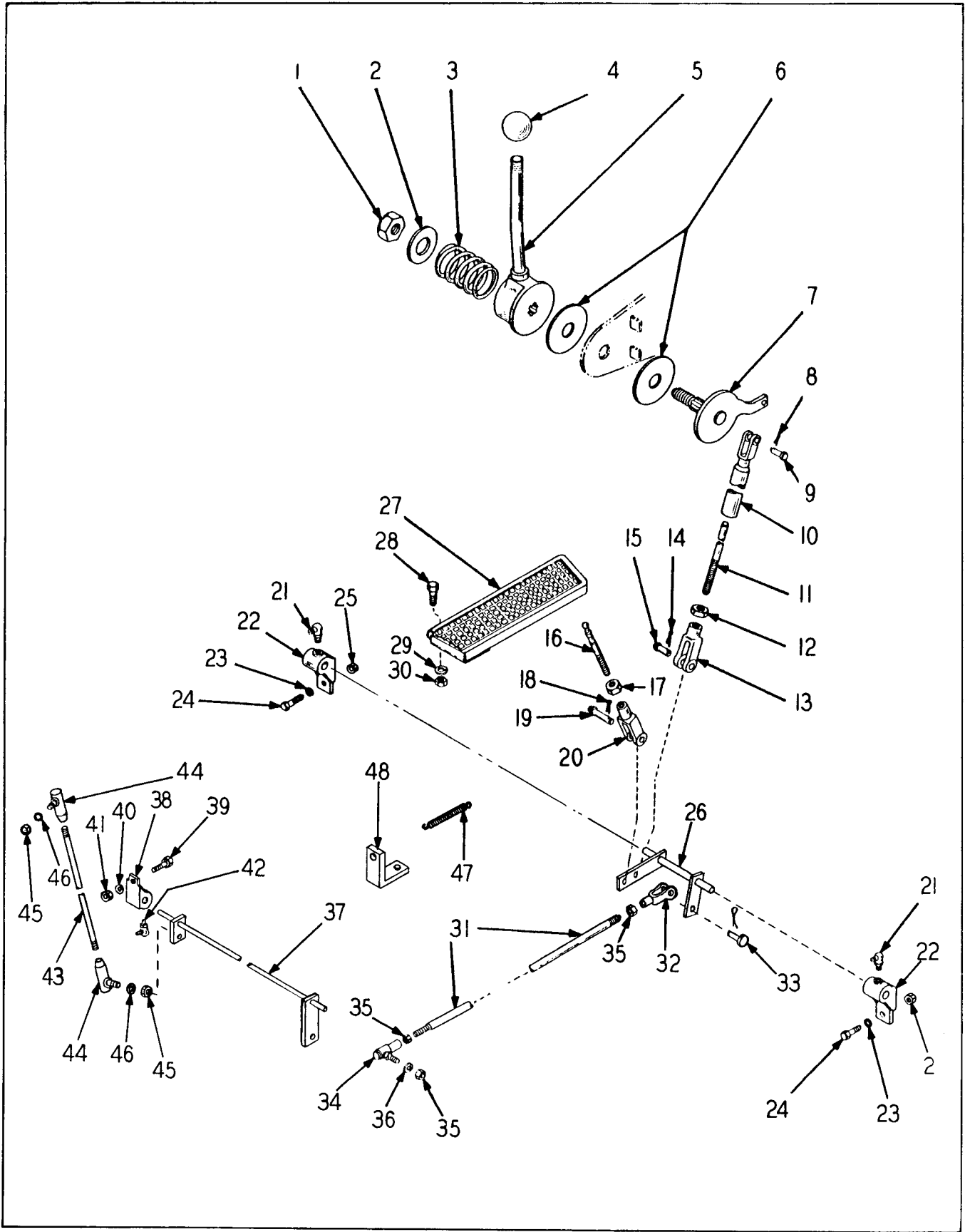

ACCELERATOR LINKAGE (DETROIT DIESEL ENGINE)

ACCELERATOR LINKAGE (DETROIT DIESEL ENGINE)

| ITEM NO. | PART NO. | PART NAME                    | Qty. |
|----------|----------|------------------------------|------|
| 1        | H - 18   | NUT                          | 1    |
| 2        | 113694H1 | WASHER, Flat                 | 1    |
|          | WL-18    | WASHER, Lock                 | 1    |
| 3        | 108650H1 | SPRING                       | 1    |
| 4        | HL-3343  | KNOB                         | 1    |
| 5        | 214604H1 | LEVER (Replaced 140960H1)    | 1    |
| 6        | 108651H1 | DISC                         | 2    |
| 7        | 125098H1 | SHAFT, Throttle              | 1    |
| 8        |          | PIN, Cotter                  | 1    |
| 9        | HA-845   | PIN, Assembly                | 1    |
| 10       | 109046H1 | TUBE ASSEMBLY                | 1    |
| 11       | 206088H1 | ROD                          | 1    |
| 12       | H - 15   | NUT                          | 1    |
| 13       | HL-1263  | CLEVIS                       | 1    |
| 14       |          | PIN, Cotter                  | 1    |
| 15       | HL-1264  | PIN, Assembly                | 1    |
| 16       | 141689H1 | PIN, Pedal                   | 1    |
| 17       | H - 15   | NUT                          | 1    |
| 18       |          | PIN, Cotter                  | 1    |
| 19       | HL-1264  | PIN ASSEMBLY                 | 1    |
| 20       | HL-1263  | CLEVIS, Rod End              | 1    |
| 21       | 118494H1 | FITTING, Grease              | 2    |
| 22       | HA-800   | BEARING                      | 2    |
| 23       | WL-14    | WASHER, Lock                 | 4    |
| 24       | S-148    | SCREW, Cap                   | 4    |
| 25       | H - 14   | NUT                          | 4    |
| 26       | 172215H1 | SHAFT, Cross                 | 1    |
| 27       | 155596H1 | PEDAL, Accelerator           | 1    |
| 28       | S-148    | SCREW, Cap                   | 2    |
| 29       | WL-14    | WASHER, Lock                 | 2    |
| 30       | H - 14   | NUT                          | 2    |
| 31       | 179606H1 | ROD, Pedal End, Accelerator  | 1    |
| 32       | HL-1263  | CLEVIS                       | 1    |
| 33       | HL-1264  | PIN ASSEMBLY                 | 1    |
|          |          | PIN, Cotter                  | 1    |
| 34       | 158396H1 | BALLJOINT                    | 1    |
| 35       | H - 15   | NUT                          | 3    |
| 36       | WL-15    | WASHER, Lock                 | 1    |
| 37       | 179601H1 | SHAFT, Cross                 | 1    |
| 38       | HA-800   | BEARING                      | 2    |
| 39       | S-148    | SCREW, Cap                   | 4    |
| 40       | WL-14    | WASHER, Lock                 | 4    |
| 41       | H - 14   | NUT                          | 4    |
| 42       | 118494H1 | FITTING, Grease              | 2    |
| 43       | 179605H1 | ROD, Engine End, Accelerator | 1    |
| 44       | 158396H1 | BALLJOINT                    | 2    |
| 45       | H - 15   | NUT                          | 4    |
| 46       | WL-15    | WASHER, Lock                 | 2    |
| 47       | 157756H1 | SPRING, Accelerator Return   | 1    |
| 48       | 165151H2 | CLIP, Accelerator Return     | 1    |

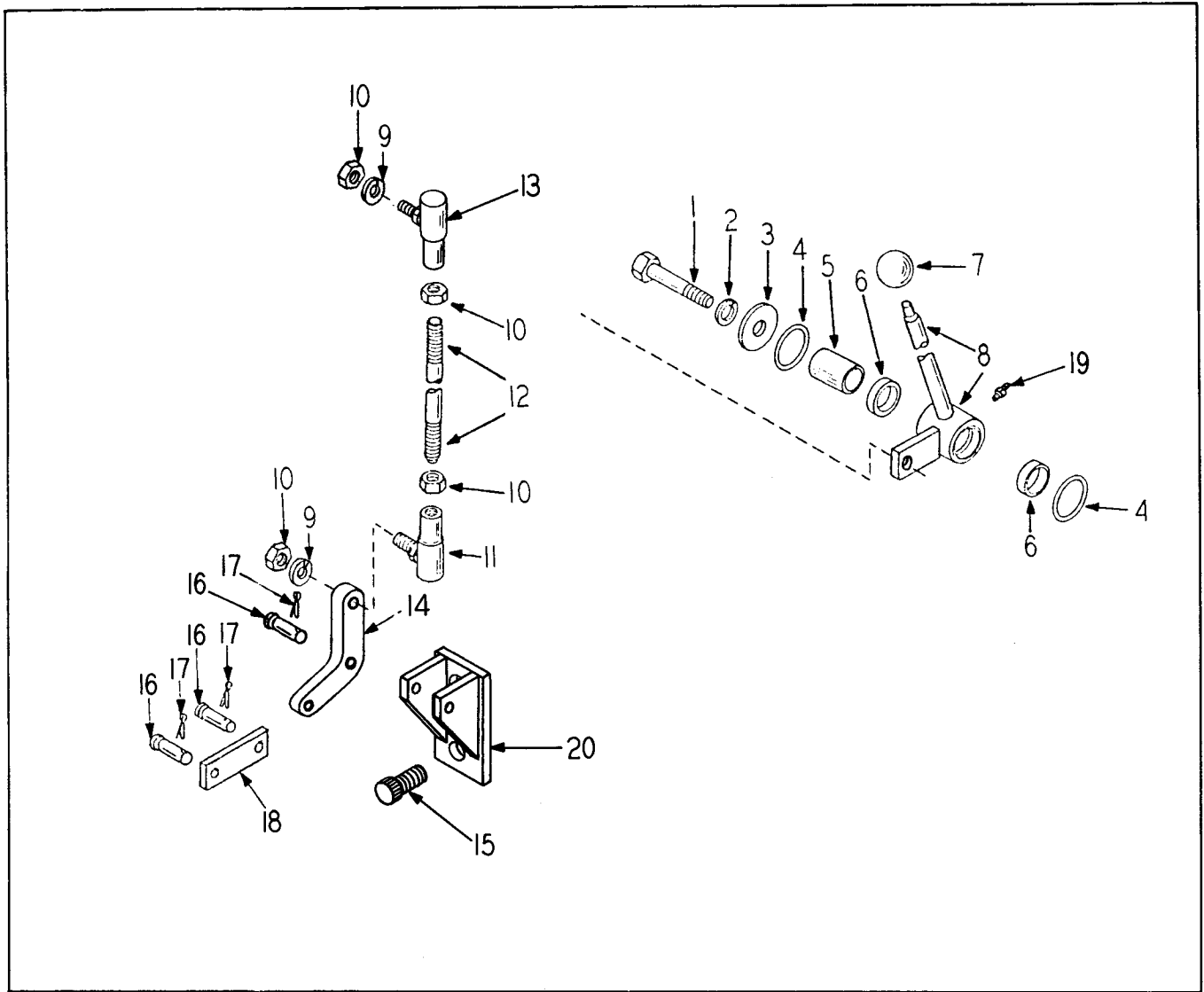

AXLE THROWOUT LINKAGE

| ITEM NO. | PART NO. | PART NAME              | Qty. |
|----------|----------|------------------------|------|
| 1        | S-21020  | SCREW, Cap             | 1    |
| 2        | WL-110   | WASHER, Lock           | 1    |
| 3        | WF-110   | WASHER, Flat           | 1    |
| 4        | OR4-28   | "O" RING               | 2    |
| 5        | 144301H1 | TUBE, Lever Pivot      | 1    |
| 6        | 144244H1 | BUSHING                | 2    |
| 7        | HL-3343  | KNOB                   | 1    |
| 8        | 207154H1 | LEVER, Includes Item 6 | 2    |
| 9        | WL-18    | WASHER, Lock           | 2    |
| 10       | H - 18   | NUT                    | 4    |
| 11       | 149723H1 | JOINT, Ball            | 1    |
| 12       | 105881H1 | ROD                    | 1    |
| 13       | 149723H1 | JOINT, Ball            | 1    |
| 14       | 207158H1 | BELLCRANK              | 1    |
| 15       | 206169H1 | SCREW, Cap             | 2    |
| 16       | 205422H1 | PIN                    | 3    |
| 17       | CP-47    | PIN, Cotter            | 3    |
| 18       | 207159H1 | LINK                   | 2    |
| 19       | 118491H1 | FITTING, Grease        | 1    |
| 20       | 207157H1 | SUPPORT, Bellcrank     | 1    |



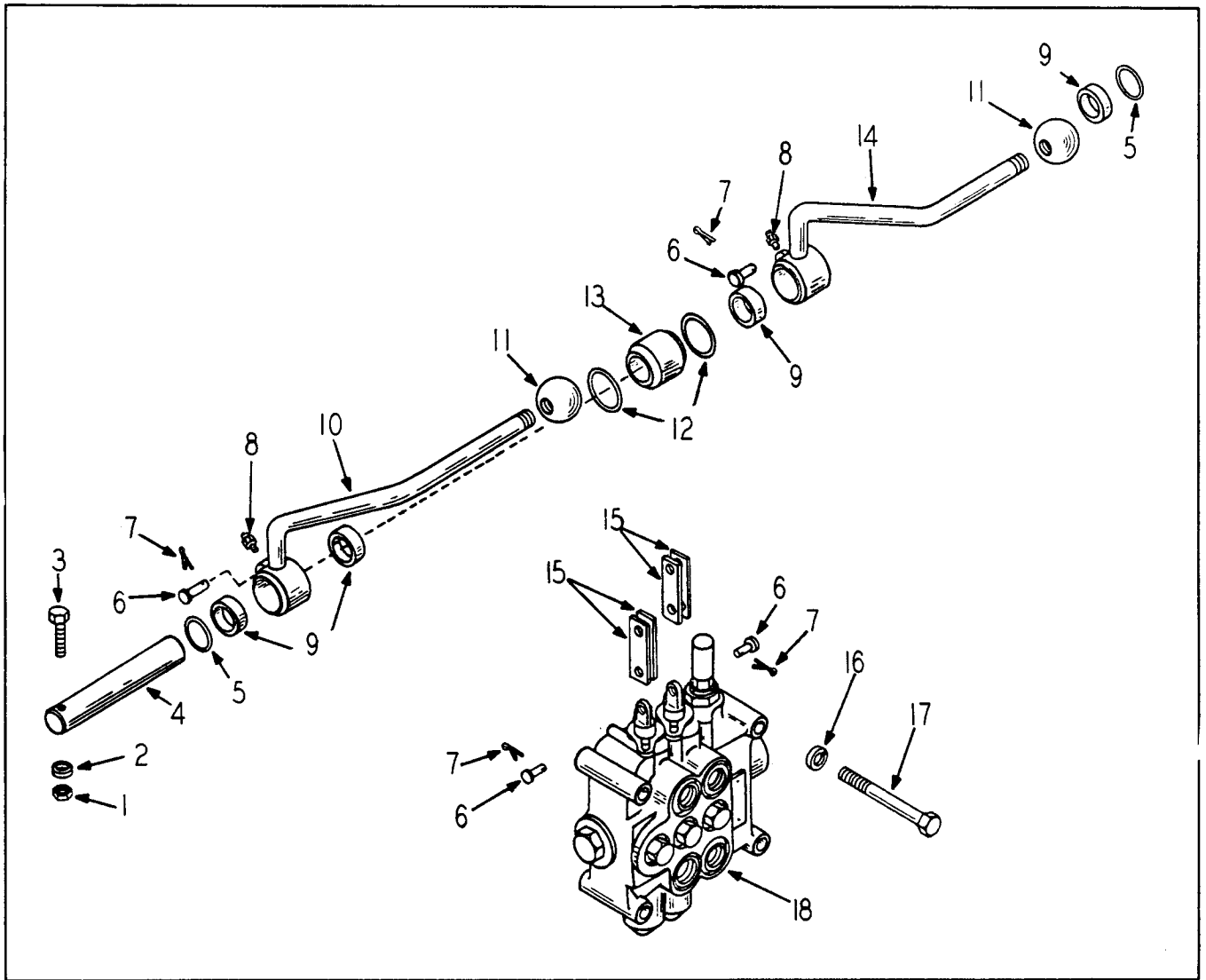

VALVE CONTROL LINKAGE

| ITEM NO. | PART NO. | PART NAME                                 | Qty. |
|----------|----------|---|------|
| 1        | H - 15   | NUT .....                                 | 1    |
| 2        | WL-15    | WASHER, Lock .....                        | 1    |
| 3        | S-1520   | SCREW, Cap .....                          | 1    |
| 4        | 171917H1 | PIN, Control Mounting .....               | 1    |
| 5        | OR4-29   | "O" RING .....                            | 2    |
| 6        | GH-212   | PIN ASSEMBLY (Includes Item 7) .....      | 4    |
| 7        |          | PIN, Cotter .....                         | 4    |
| 8        | 118493H1 | FITTING, Grease .....                     | 2    |
| 9        | 144243H1 | BUSHING .....                             | 4    |
| 10       | 176100H1 | BOOM LEVER (Includes 2 of Item 9) .....   | 1    |
| 11       | HL-3343  | KNOB .....                                | 2    |
| 12       | OR4-29   | "O" RING .....                            | 2    |
| 13       | 173786H1 | SPACER .....                              | 1    |
| 14       | 176101H1 | BUCKET LEVER (Includes 2 of Item 9) ..... | 1    |
| 15       | 171918H1 | LINK .....                                | 4    |
| 16       | WL-110   | WASHER, Lock .....                        | 4    |
| 17       | S-21042  | SCREW, Cap .....                          | 4    |
| 18       |          | VALVE (See Page 11-11).....               | 1    |
|          | OR3-2    | "O" RING, Return Port .....               | 1    |

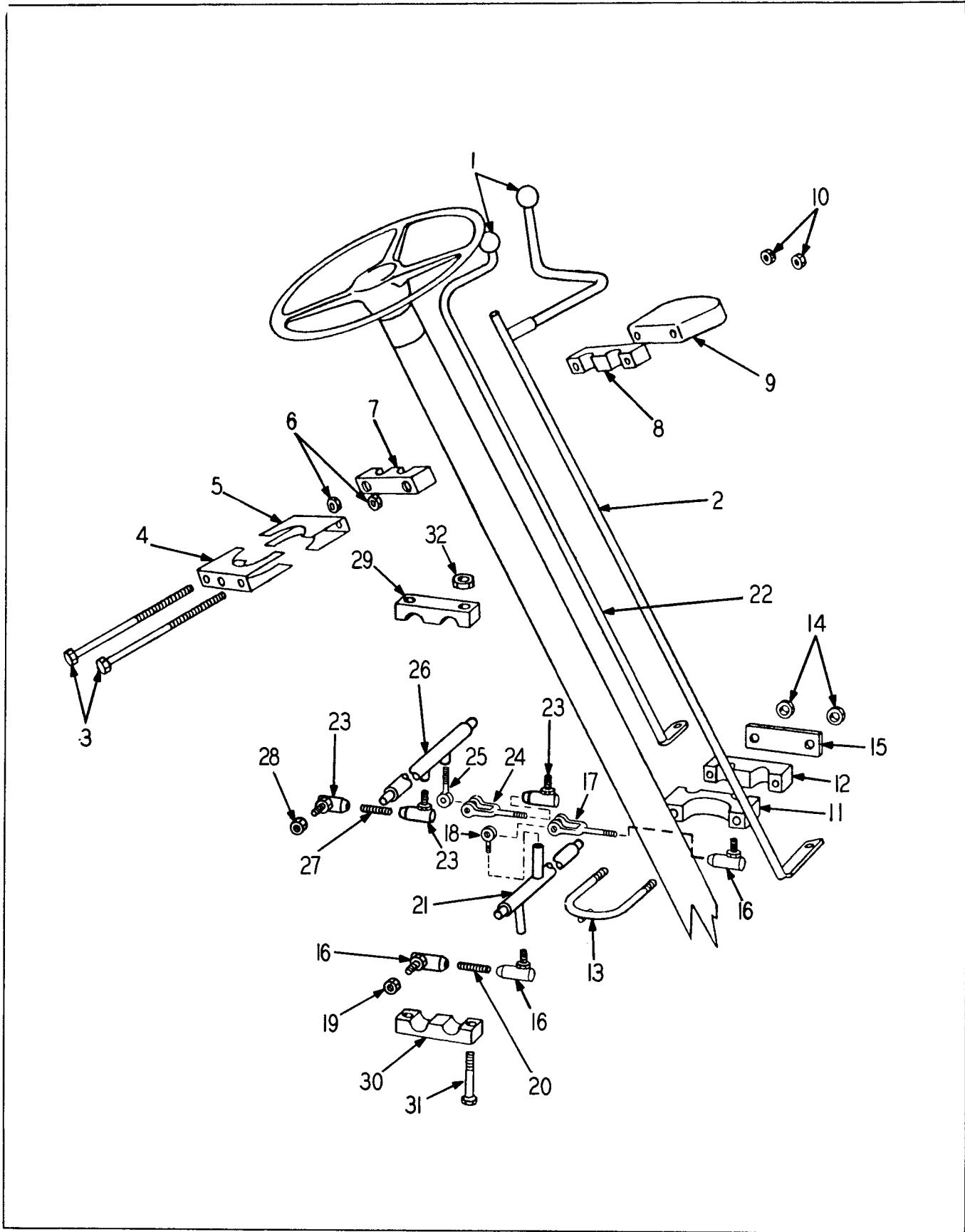

GEARSHIFT LINKAGE

GEARSHIFT LINKAGE  
(Units with S/N's 21FH-2901 thru 3011 and  
3013 thru 3021)

| ITEM NO. | PART NO. | PART NAME  | Qty. |
|----------|----------|--|------|
| 1        | HL-3343  | KNOB .....   | 2    |
| 2        | 207093H1 | LEVER, Range .....   | 1    |
| 3        | 207253H2 | SCREW, Cap .....   | 2    |
| 4        | 181836H1 | CLAMP, Saddle .....  | 1    |
| 5        | 181835H1 | CLAMP, Saddle .....  | 1    |
| 6        | H - 35   | NUT, Jam .....   | 2    |
| 7        | 181837H1 | BLOCK, Bearing .....   | 1    |
| 8        | 144070H1 | BLOCK, Bearing .....   | 1    |
| 9        | 199536H1 | QUADRANT .....   | 1    |
| 10       | E - 15   | NUT .....  | 2    |
| 11       | 144069H1 | BLOCK, Bearing .....   | 2    |
| 12       | 144070H1 | BLOCK, Bearing .....   | 2    |
| 13       | 144405H1 | "U" BOLT (With Pin Weldment) .....                           | 1    |
|          | 144406H1 | "U" BOLT (Without Pin Weldment) .....                        | 1    |
| 14       | E - 25   | NUT .....  | 4    |
| 15       | 146989H1 | PLATE .....  | 2    |
| 16       | 158396H1 | BALL JOINT .....   | 3    |
|          | WL-15    | WASHER, Lock .....   | 4    |
| 17       | 180921H1 | YOKE .....   | 1    |
|          | HL-1264  | PIN & COTTER .....   | 1    |
| 18       | 157311H1 | ROD END .....  | 1    |
| 19       | H - 35   | NUT .....  | 2    |
| 20       | 206940H1 | ROD .....  | 1    |
| 21       | 206938H1 | BELLCRANK .....  | 1    |
| 22       | 207090H1 | LEVER, Forward & Reverse .....                               | 1    |
| 23       | 158396H1 | BALL JOINT .....   | 3    |
|          | WL-15    | WASHER, Lock .....   | 4    |
| 24       | 138408H1 | YOKE (Replaced 206940H1 Rod) - S/N 21FH-2915 & Up .....      | 1    |
|          | HL-1264  | PIN & COTTER .....   | 1    |
| 25       | 212307H1 | ROD END (Replaced 158396H1 Ball Joint) - S/N 2915 & Up ..... | 1    |
| 26       | 206939H1 | BELLCRANK .....  | 1    |
| 27       | 206941H1 | ROD .....  | 1    |
| 28       | H - 35   | NUT .....  | 2    |
| 29       | 181837H1 | BLOCK, Bearing Top .....                                     | 2    |
| 30       | 144070H1 | BLOCK, Bearing Bottom .....                                  | 2    |
| 31       | S-1516   | SCREW, Cap .....   | 4    |
| 32       | E - 15   | NUT .....  | 4    |

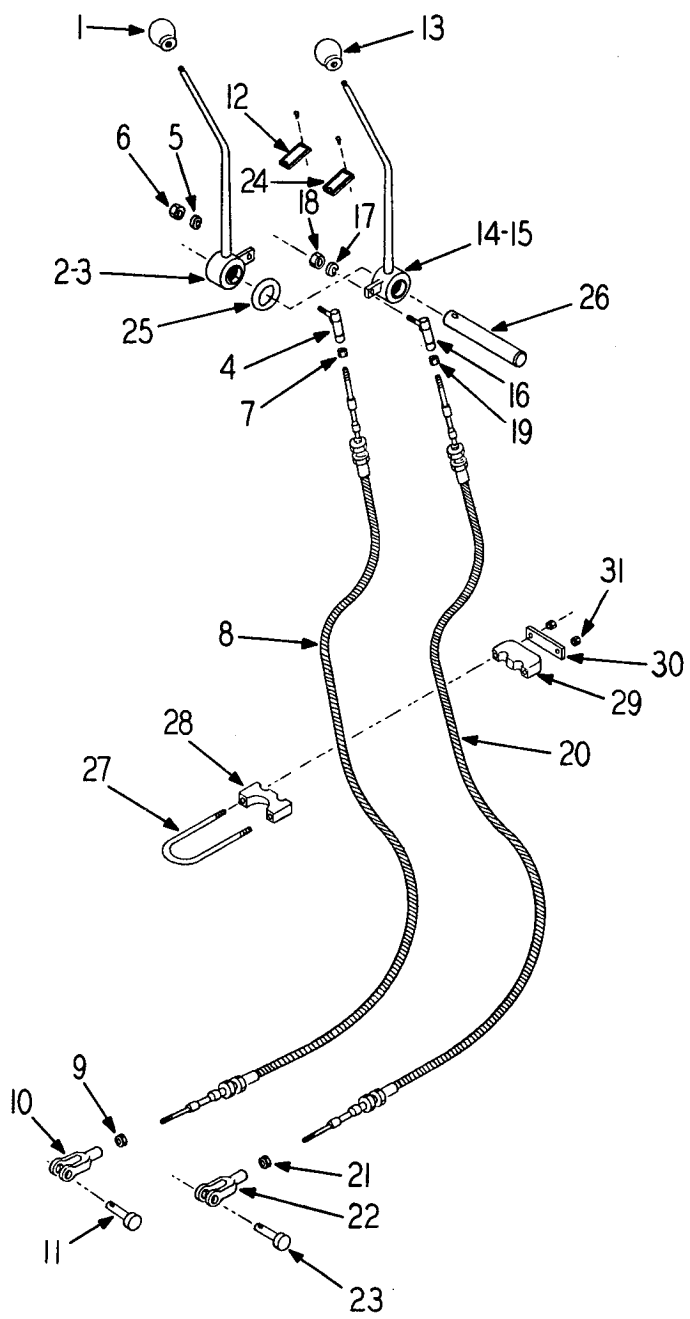

GEARSHIFT LINKAGE

GEARSHIFT LINKAGE  
(Units with S/N's 21FH-3012, 3022 & Up)

| ITEM NO. | PART NO. | PART NAME   | Qty. |
|----------|----------|---|------|
| 1        | HL-3343  | KNOB .....  | 1    |
| 2        | 214295H1 | LEVER, Range (Includes Item 3) .....              | 1    |
| 3        | 144244H1 | BUSHING .....                                     | 2    |
| 4        | 158396H1 | BALL JOINT .....                                  | 1    |
| 5        | WL-15    | WASHER, Lock .....                                | 1    |
| 6        | H - 15   | NUT .....   | 1    |
| 7        | H - 15   | NUT .....   | 1    |
| 8        | 214294H1 | CABLE .....                                       | 1    |
| 9        | H - 15   | NUT .....   | 1    |
| 10       | 213791H1 | YOKE .....  | 1    |
| 11       | HL-3486  | PIN .....   | 1    |
| 12       | 213877H1 | PLATE, Range .....                                | 1    |
|          | 105898H1 | SCREW (Range Plate) .....                         | 2    |
|          | 118492H1 | FITTING, Grease (Range Lever) .....               | 1    |
| 13       | HL-3343  | KNOB .....  | 1    |
| 14       | 214298H1 | LEVER, Forward & Reverse (Includes Item 15) ..... | 1    |
| 15       | 144244H1 | BUSHING .....                                     | 2    |
| 16       | 158396H1 | BALL JOINT .....                                  | 1    |
| 17       | WL-15    | WASHER, Lock .....                                | 1    |
| 18       | H - 15   | NUT .....   | 1    |
| 19       | H - 15   | NUT .....   | 1    |
| 20       | 214294H1 | CABLE .....                                       | 1    |
| 21       | H - 15   | NUT .....   | 1    |
| 22       | 213791H1 | YOKE .....  | 1    |
| 23       | HL-3486  | PIN, Yoke .....                                   | 1    |
| 24       | 213878H1 | PLATE, Forward & Reverse .....                    | 1    |
|          | 105898H1 | SCREW (Forward & Reverse Plate) .....             | 2    |
| 25       | OR4-25   | "O" RING .....                                    | 3    |
| 26       | 213835H1 | PIN .....   | 1    |
|          | S-1518   | SCREW, Cap .....                                  | 1    |
|          | WF-16    | WASHER, Flat .....                                | 1    |
|          | E - 15   | NUT (Replaces H - 15) .....                       | 1    |
| 27       | 144406H1 | "U" BOLT .....                                    | 1    |
| 28       | 144069H1 | BLOCK, Bearing .....                              | 1    |
| 29       | 144070H1 | BLOCK, Bearing .....                              | 1    |
| 30       | 146989H1 | PLATE .....                                       | 1    |
| 31       | E - 25   | NUT .....   | 2    |
|          | 118492H1 | FITTING, Grease (Forward & Reverse Lever) .....   | 1    |
|          | 157808H1 | PLUG, Rubber (Steering Column) .....              | 3    |

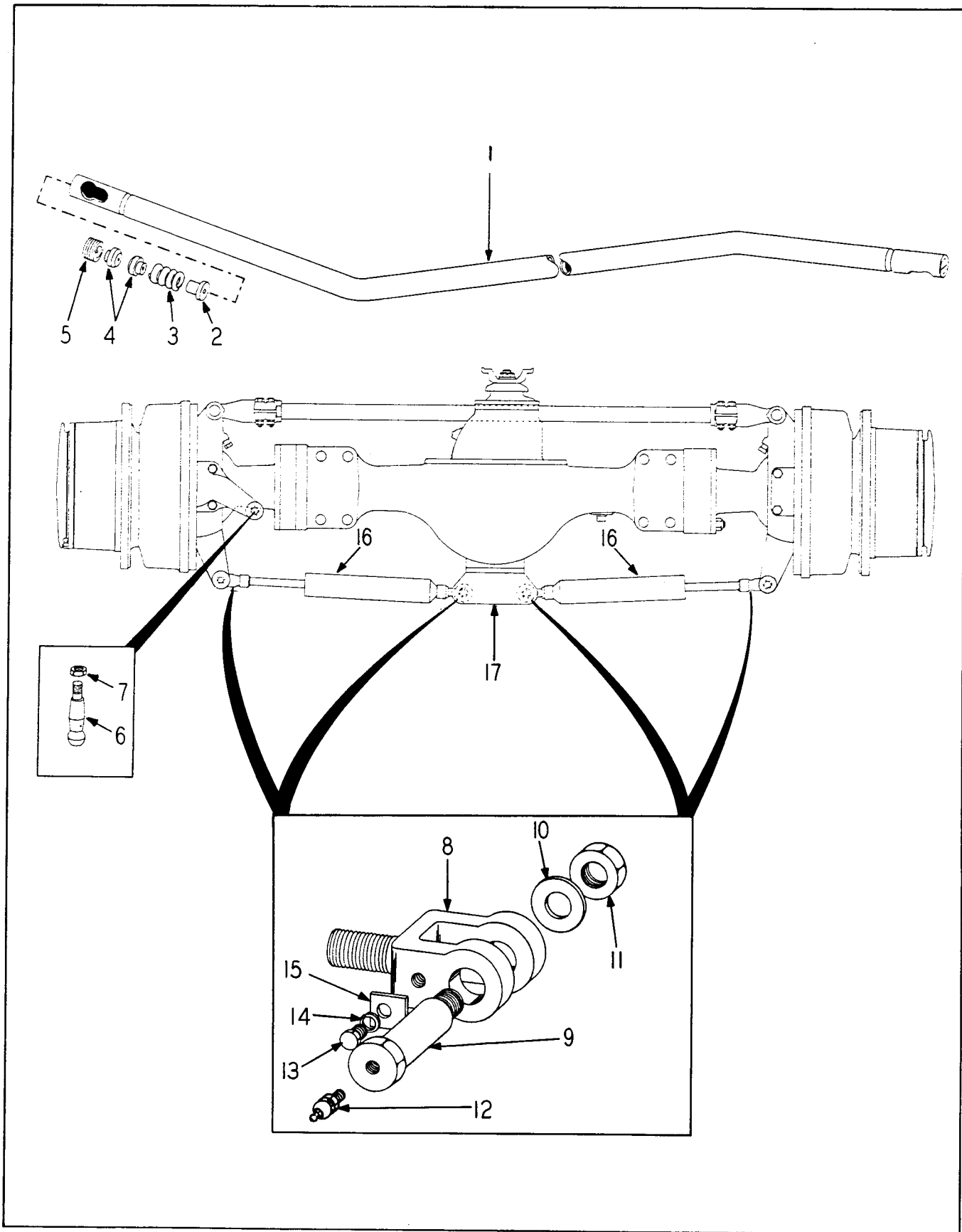

STEERING LINKAGE

STEERING LINKAGE

| ITEM NO. | PART NO. | PART NAME  | Qty. |
|----------|----------|--|------|
| 1        | 171660H1 | DRAG LINK (Includes Items 2 thru 5)                      | 1    |
| 2        | 127676H1 | GUIDE, Spring  | 2    |
| 3        | 127675H1 | SPRING   | 2    |
| 4        | 127673H1 | BEARING  | 4    |
| 5        | 174487H1 | PLUG, Adjusting  | 2    |
|          | 153494H1 | SEAL, Grease - drag link                                 | 2    |
|          | 118491H1 | FITTING, Grease - drag link                              | 2    |
| 6        | 177259H1 | STUD, Ball   | 1    |
| 7        | E-112    | NUT  | 1    |
| 8        | 191208H2 | CLEVIS   | 4    |
| 9        | 191281H1 | PIN  | 4    |
| 10       | WF-312   | WASHER, Flat   | 4    |
| 11       | E-312    | NUT  | 4    |
| 12       | 119694H1 | FITTING, Grease  | 4    |
| 13       | S-165    | SCREW, Cap   | 4    |
| 14       | WL-16    | WASHER, Lock   | 4    |
| 15       | 191282H1 | TAB LOCK   | 4    |
| 16       |          | CYLINDER, Steering (See Page 11-5)                       | 2    |
| 17       | 191317H1 | BRACKET, Steering Cylinder Mounting (Includes next item) | 1    |
|          | 191211H1 | BUSHING  | 2    |
|          | S-21212  | SCREW, Cap   | 4    |
|          | WL-112   | WASHER, Lock   | 4    |

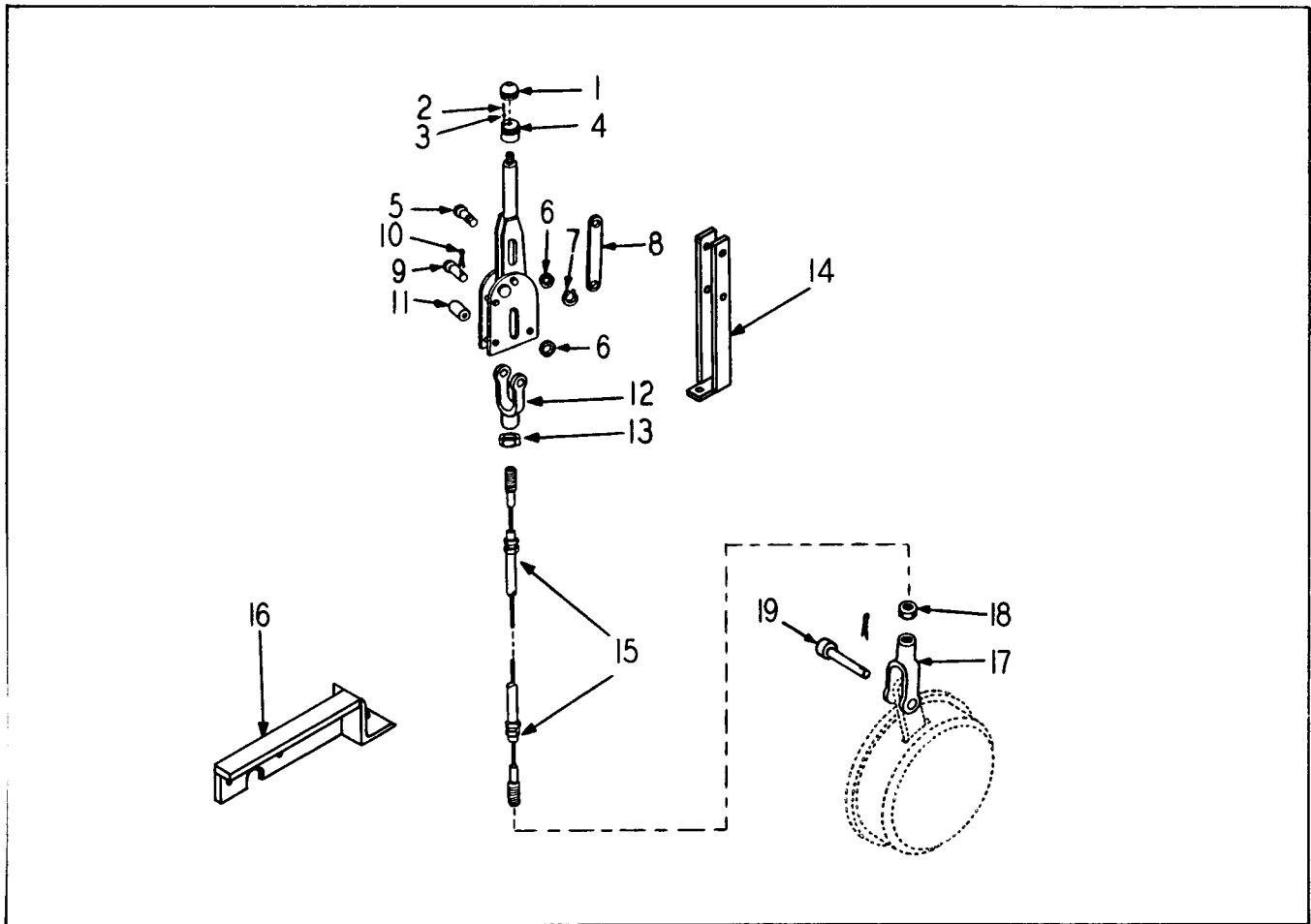

PARKING BRAKE LINKAGE

| ITEM NO. | PART NO. | PART NAME   | Qty. |
|----------|----------|---|------|
|          | 115086H1 | LEVER, Parking Brake Assembly, Includes Items 1 thru 11 | 1    |
| 1        | 160925H1 | CAP, Adjusting Knob                                     | 1    |
| 2        | 160932H1 | SPRING  | 1    |
| 3        | 131525H1 | BALL, Chrome  | 1    |
| 4        | 160926H1 | BASE, Adjusting Knob                                    | 1    |
| 5        | 150742H1 | PIN, Foot   | 1    |
| 6        | WF-35    | WASHER, Flat  | 2    |
| 7        | 150744H1 | RING, Retaining   | 1    |
| 8        | 173775H1 | LINK  | 1    |
| 9        | 141455H1 | PIN   | 1    |
| 10       | CP-36    | PIN, Cotter   | 1    |
| 11       | 134704H1 | SPACER  | 2    |
|          | S-1620   | SCREW, Cap  | 2    |
|          | H - 16   | NUT   | 2    |
|          | WL-16    | WASHER, Lock  | 2    |
| 12       | HL-1263  | CLEVIS  | 1    |
| 13       | H - 15   | NUT   | 1    |
| 14       | 187562H1 | ANCHOR, Lever End                                       | 1    |
| 15       | 204664H2 | CABLE   | 1    |
| 16       | 211925H1 | ANCHOR, Brake End (Replaced 190303H1)                   | 1    |
|          | 137344H1 | SPACER  | 2    |
|          | S-2614   | SCREW, Cap  | 2    |
| 17       | HL-3485  | CLEVIS  | 1    |
| 18       | H - 16   | NUT   | 1    |
| 19       | HL-3486  | PIN & COTTER  | 1    |



**HYDRAULIC LINES  
& FITTINGS**

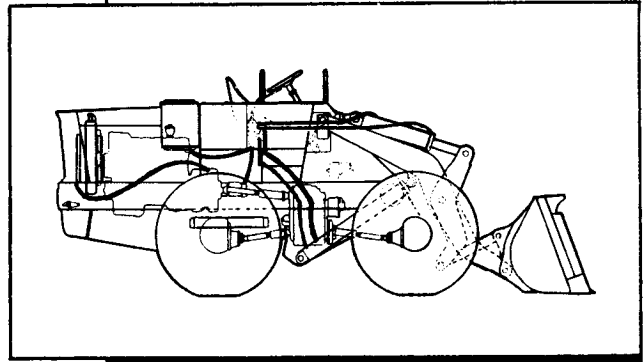

**Table Of Contents**

| <b>Group</b>              | <b>Page</b> |
|---------------------------|-------------|
| BOOM & BUCKET LINES ..... | 10-7        |
| CONVERTER LINES .....     | 10-3        |
| COOLER LINES .....        | 10-3        |
| STEERING LINES .....      | 10-11       |

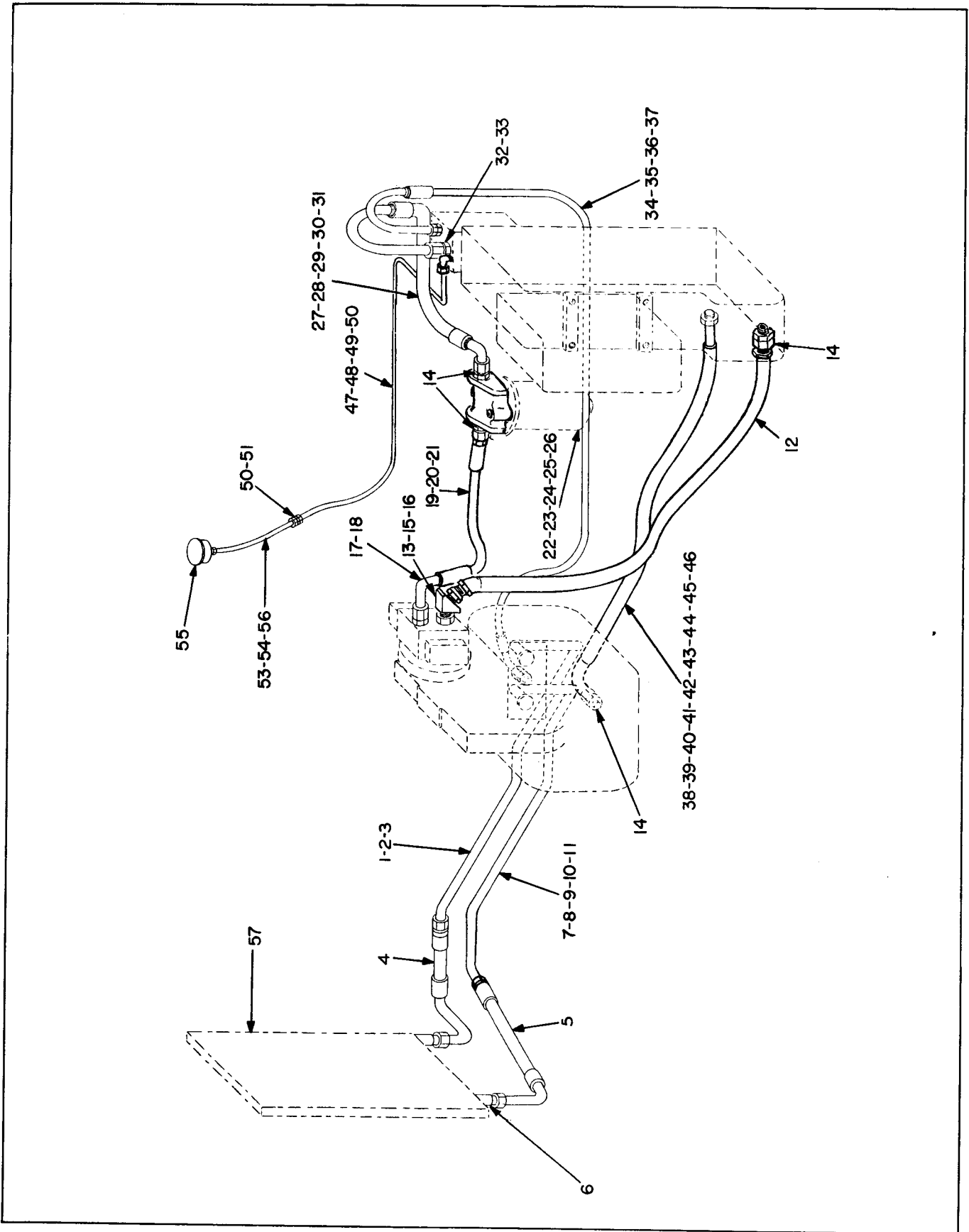

TORQUE CONVERTER LINES

TORQUE CONVERTER LINES

| ITEM NO.                               | PART NO. | PART NAME   | Qty. |
|--|----------|---|------|
| LINE-CONVERTER TO COOLER               |          |   |      |
| 1                                      | 206556H1 | TUBE ASSEMBLY, I. H. Engine .....                                   | 1    |
| 1                                      | 206636H1 | TUBE ASSEMBLY, Cummins Engine .....                                 | 1    |
| 1                                      | 206664H2 | TUBE ASSEMBLY, Detroit Diesel Engine .....                          | 1    |
| 2                                      | OR4-24   | "O" RING .....  | 1    |
| 3                                      | 115706H1 | FLANGE, Split .....   | 2    |
|  | S-2610   | SCREW, Cap .....  | 4    |
|  | WL-16    | WASHER, Lock .....  | 4    |
| 4                                      | 206557H1 | HOSE ASSEMBLY .....   | 1    |
| LINE-COOLER TO CONVERTER               |          |   |      |
| 5                                      | 221114H1 | HOSE ASSEMBLY (Replaces 206558H1 on Units with 220328H1 Oil Cooler) | 1    |
| 6                                      | 298-12   | ADAPTER (On units with 220328H1 Oil Cooler) .....                   | 1    |
| 7                                      | 206559H1 | TUBE ASSEMBLY, I. H. Engine .....                                   | 1    |
| 7                                      | 206637H1 | TUBE ASSEMBLY, Cummins Engine .....                                 | 1    |
| 7                                      | 206665H1 | TUBE ASSEMBLY, Detroit Diesel Engine .....                          | 1    |
| 8                                      | OR4-24   | "O" RING .....  | 1    |
| 9                                      | 115706H1 | FLANGE, Split .....   | 2    |
|  | S-2610   | SCREW, Cap .....  | 4    |
|  | WL-16    | WASHER, Lock .....  | 4    |
| 10                                     | 204720H1 | CLAMP, Tubes to Frame Channel .....                                 | 2    |
| 11                                     | 205990H1 | PLATE .....   | 1    |
|  | S-1630   | SCREW, Cap .....  | 1    |
|  | WF-16    | WASHER, Flat .....  | 1    |
|  | E - 16   | NUT .....   | 1    |
| SUCTION LINE - TRANS. TO CONV. PUMP    |          |   |      |
| 12                                     | 131072H1 | HOSE, I. H. Engine (Replaces 209612H1) .....                        | 1    |
| 12                                     | 221015H1 | HOSE, Cummins Engine (Replaces 209563H1) .....                      | 1    |
| 12                                     | 216604H1 | HOSE, Detroit Diesel Engine (replaces 209613H1) .....               | 1    |
| 13                                     | 241-16   | ADAPTER, 45° (Replaces 200327H1 Insert, 90°) ..                     | 1    |
| 14                                     | 205-16   | ADAPTER, Straight .....   | 4    |
| 15                                     | 168815H1 | CLAMP, Hose .....   | 4    |
| 16                                     | 142846H1 | CLAMP, Hose to Bolster Support .....                                | 1    |
|  | S-165    | SCREW, Cap .....  | 1    |
|  | WL-16    | WASHER, Lock .....  | 1    |
| LINE-CONV. PUMP FILTER TO TRANSMISSION |          |   |      |
| 17                                     | OR2-16   | "O" RING .....  | 1    |
| 18                                     | 205-16   | ADAPTER .....   | 1    |
| 19                                     | 209584H1 | HOSE, I. H. Engine .....  | 1    |
| 19                                     | 209562H1 | HOSE, Cummins Engine .....  | 1    |
| 19                                     | 209585H1 | HOSE, Detroit Diesel Engine .....                                   | 1    |
| 20                                     | 206-15   | ADAPTER .....   | 1    |
| 21                                     | OR2-12   | "O" RING .....  | 1    |
| 22                                     | 208952H1 | FILTER (Includes Items 21 thru 24) .....                            | 1    |
| 23                                     | OR3-14   | "O" RING .....  | 1    |
| 24                                     |          | HEAD ASSEMBLY .....   | 1    |
| 25                                     | 185530H1 | HOUSING .....   | 1    |
| 26                                     | 185531H1 | ELEMENT .....   | 1    |
|  | S-2810   | SCREW, Cap .....  | 2    |
|  | WL-18    | WASHER, Lock .....  | 2    |
| 27                                     | OR2-12   | "O" RING .....  | 1    |
| 28                                     | 206-15   | ADAPTER .....   | 1    |
| 29                                     | 204725H2 | HOSE ASSEMBLY .....   | 1    |
| 30                                     | 205-16   | ADAPTER .....   | 1    |
| 31                                     | OR2-16   | "O" RING .....  | 1    |

S/N's 21F-03271  
& Up

} Filter Mounting

(Continued on following page)

TORQUE CONVERTER LINES (Continued)

| ITEM NO.  | PART NO.   | PART NAME   | Qty. |
|---|------------|---|------|
| <b>CHARGING LINE-VALVE TO CONVERTER</b>   |            |   |      |
| 32  | 206-21     | ADAPTER .....   | 1    |
| 33  | OR2-12     | "O" RING .....  | 1    |
| 34  | 204743H1   | HOSE ASSEMBLY, I. H. & Cummins Engine .....               | 1    |
| 34  | 206667H1   | HOSE ASSEMBLY, Detroit Diesel Engine.....                 | 1    |
| 35  | 134054H1   | CLIP, Hose to Frame Channel .....                         | 1    |
| 36  | 205-6      | ADAPTER .....   | 1    |
| 37  | OR2-6      | "O" RING .....  | 1    |
| <b>LINE-CONVERTER DRAIN</b>   |            |   |      |
| 38  | 205-16     | ADAPTER .....   | 1    |
| 39  | OR2-16     | "O" RING .....  | 1    |
| 40  | 209518H1   | INSERT, 90° .....   | 1    |
| 41  | 161178H1   | CLAMP .....   | 1    |
| 42  | 183284H1   | HOSE, I. H. & Cummins Engine .....                        | 1    |
| 42  | 209614H1   | HOSE, Detroit Diesel Engine .....                         | 1    |
| 43  | 140860H1   | CLAMP, Hose to Bolster Support.....                       | 1    |
|   | S-165      | SCREW, Cap .....  | 1    |
|   | WL-16      | WASHER, Lock .....  | 1    |
| 44  | 161178H1   | CLAMP .....   | 1    |
| 45  | 177735H1   | ADAPTER .....   | 1    |
| 46  | OR2-16     | "O" RING .....  | 1    |
| <b>LINE-FILTER TO PRESSURE GAUGE</b>  |            |   |      |
| 47  | * 298-1    | ADAPTER, Elbow 90° .....                                  | 1    |
| 48  | * 192507H1 | TUBE ASSEMBLY .....                                       | 1    |
| 49  | * 208-1    | ADAPTER .....   | 1    |
| 50  | * 172835H1 | COUPLING .....  | 1    |
| 51  | * 207106H1 | TUBE .....  | 1    |
| 52  | 172825H1   | BULKHEAD UNION .....                                      | 1    |
| 53  | 180227H1   | TUBE .....  | 1    |
| 54  | 181084H1   | ELBOW .....   | 1    |
| 55  | 188328H1   | GAUGE .....   | 1    |
| 56  | 177748H1   | CLIP, Tube to Frame .....                                 | 2    |
|   | WL-15      | WASHER, Lock .....  | 2    |
|   | H - 25     | NUT .....   | 2    |
| } Not used on later units   |            |   |      |
| <b>OIL COOLER</b>   |            |   |      |
| 57  | 220328H1   | OIL COOLER (Replaces 200075H1) S/N's 21F-03181 & Up ..... | 1    |
|   | S-168      | SCREW, Cap .....  | 4    |
|   | WL-16      | WASHER, Lock .....  | 4    |
|   | WF-16      | WASHER, Flat .....  | 4    |
|   | 112002H1   | PETCOCK, Cooler .....                                     | 1    |
|   | 103487H1   | ELBOW, Street 90° (Cooler to Petcock) .....               | 1    |
| <p>* Items 47 thru 51 were replaced by 172832H1 Elbow (1) and 213777H1 Tube (1) on later units.</p> |            |   |      |

---

NOTES

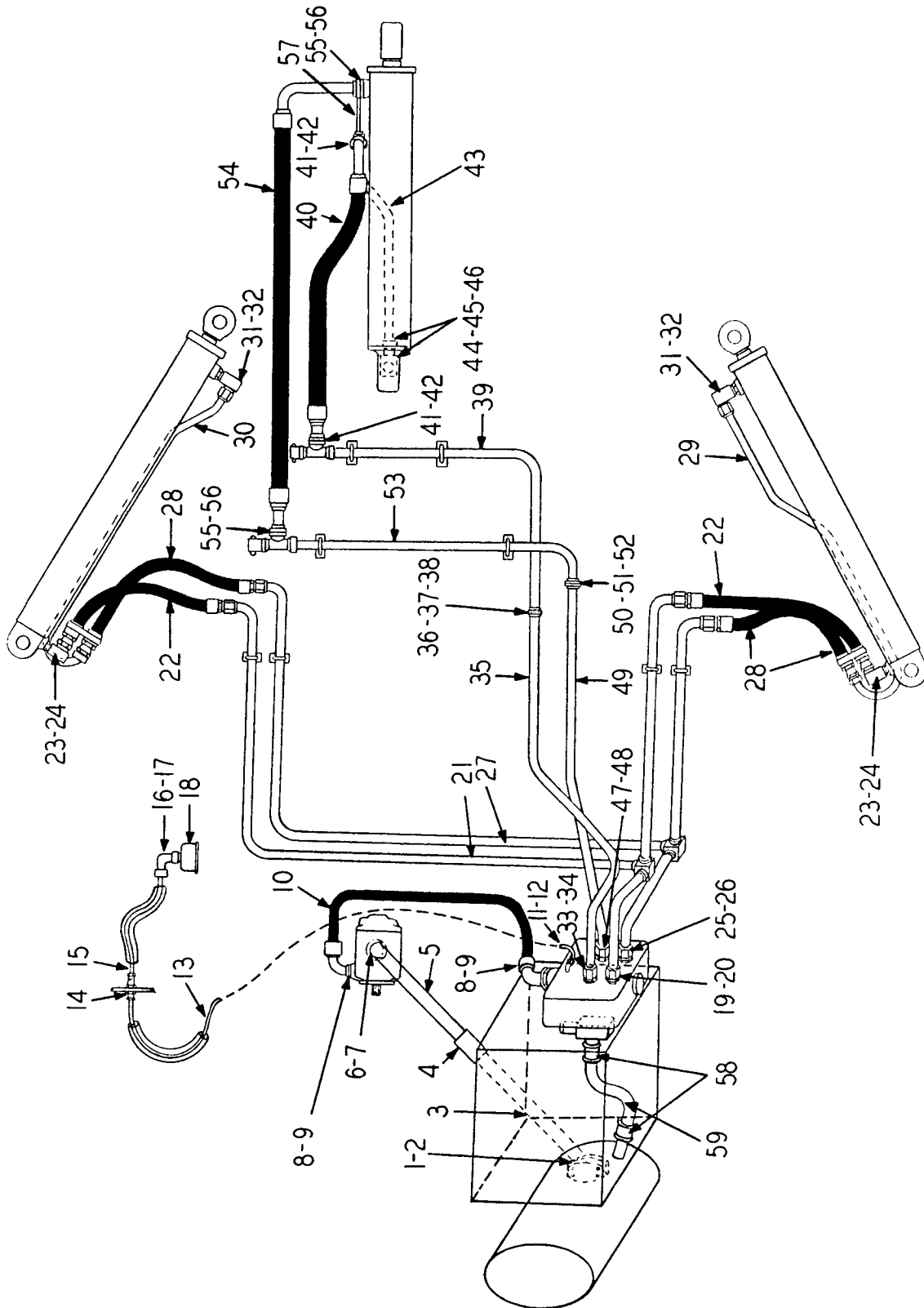

BOOM & BUCKET LINES

BOOM & BUCKET LINES

| ITEM NO.                            | PART NO. | PART NAME   | Qty. |
|-------------------------------------|----------|---|------|
| SUCTION LINE-RESERVOIR TO PUMP      |          |   |      |
| 1                                   | OR3-10   | "O" RING .....  | 1    |
| 2                                   | 135006H1 | FLANGE, Split .....   | 2    |
|                                     | S-2812   | SCREW, Cap .....  | 4    |
|                                     | WL-18    | WASHER, Lock .....  | 4    |
| 3                                   | 215488H1 | TUBE ASSEMBLY (IH & Cummins) Replaced 206516H1<br>- S/N 21FH-3025 & Up .....                      | 1    |
| 3                                   | 215479H1 | TUBE ASSEMBLY (Det. Diesel) Replaced 206521H1 - S/N 21FG-3025 & Up.                               | 1    |
| 4                                   | 176104H3 | COUPLING (Includes next 3 items) (IH & Cummins) Replaced<br>176104H2 - S/N 21FH-2901 & Up .....   | 1    |
|                                     | 180704H2 | COUPLING (Replaced 180704H1 - S/N 21FH-2901 & Up .....  | 2    |
|                                     | 180705H2 | SEAL ASSEMBLY (Replaced 180705H1) - S/N 21FH-2901 & Up .....                                      | 2    |
|                                     | 180706H1 | SLEEVE .....  | 1    |
| 4                                   | 207050H3 | COUPLING (Includes next 2 items) (Detroit Diesel) Replaced 207050H2 -<br>S/N 21F6-2901 & Up ..... | 1    |
|                                     | 180704H2 | COUPLING, Replaced 180704H1 - S/N 21F6-2901 & Up .....  | 1    |
|                                     | 180705H2 | SEAL ASSEMBLY, Replaced 180705H1 - S/N 21F6-2901 & Up .....                                       | 1    |
| 5                                   | 215487H1 | TUBE ASSEMBLY (IH & Det. Diesel) Replaced 206517H2 - S/N<br>21FH-3025 & Up .....                  | 1    |
| 5                                   | 215486H1 | TUBE ASSEMBLY (Cummins) Replaced 206519H2 - S/N<br>21FC-3025 & Up .....                           | 1    |
| 6                                   | OR3-15   | "O" RING .....  | 1    |
| 7                                   | 161586H1 | FLANGE, Split .....   | 2    |
|                                     | S-21014  | SCREW, Cap .....  | 4    |
|                                     | WL-110   | WASHER, Lock .....  | 4    |
| HIGH PRESSURE LINE-PUMP TO VALVE    |          |   |      |
| 8                                   | OR4-27   | "O" RING .....  | 1    |
| 9                                   | 128542H1 | FLANGE, Split .....   | 2    |
|                                     | S-2711   | SCREW, Cap .....  | 4    |
|                                     | WL-17    | WASHER, Lock .....  | 4    |
| 10                                  | 206518H2 | HOSE ASSEMBLY, I.H. Engine .....  | 1    |
| 10                                  | 206520H2 | HOSE ASSEMBLY, Cummins Engine .....   | 1    |
| 10                                  | 206522H1 | HOSE ASSEMBLY, Detroit Diesel Engine .....  | 1    |
| GAUGE LINE-MAIN PRESSURE            |          |   |      |
| 11                                  | 132667H1 | BUSHING, Reducer .....  | 1    |
| 12                                  | 165369H1 | CONNECTOR .....   | 1    |
| 13                                  | 189302H1 | TUBE .....  | 1    |
| 14                                  | 172825H1 | UNION, Bulkhead .....   | 1    |
| 15                                  | 186227H1 | TUBE .....  | 1    |
| 16                                  | 172832H1 | ELBOW .....   | 1    |
| 17                                  | 203425H1 | COUPLING .....  | 1    |
| 18                                  | 205495H1 | GAUGE, Replaces 161609H1 .....  | 1    |
|                                     | 138459H1 | CLIP, Seat Deck to Tube .....   | 2    |
|                                     | S-148    | SCREW, Cap .....  | 2    |
|                                     | WL-14    | WASHER, Lock .....  | 2    |
|                                     | H - 14   | NUT .....   | 2    |
|                                     | 136139H1 | CLIP, Sleeve to Flow Divider .....  | 1    |
|                                     | 175767H1 | TUBE, Sleeve for Gauge Line .....   | 1    |
|                                     | 180118H1 | TUBE, Sleeve for Gauge Line in Battery Box .....  | 1    |
| LINE-VALVE TO BOOM CYLINDER (RAISE) |          |   |      |
| 19                                  | OR4-24   | "O" RING .....  | 1    |
| 20                                  | 115706H1 | FLANGE, Split .....   | 2    |
|                                     | S-2610   | SCREW, Cap .....  | 4    |
|                                     | WL-16    | WASHER, Lock .....  | 4    |
| 21                                  | 194271H1 | TUBE ASSEMBLY .....   | 1    |
| 22                                  | 134577H1 | HOSE .....  | 2    |
| 23                                  | 291-12   | ELBOW .....   | 2    |
| 24                                  | OR2-12   | "O" RING .....  | 2    |

(Continued on following page)

BOOM & BUCKET LINES (Continued)

| ITEM NO.                              | PART NO. | PART NAME  | Qty. |
|---------------------------------------|----------|--|------|
| LINE-VALVE TO BOOM CYLINDER (LOWER)   |          |  |      |
| 25                                    | OR4-24   | "O" RING .....   | 1    |
| 26                                    | 115706H1 | FLANGE, Split .....  | 2    |
|                                       | S-2610   | SCREW, Cap .....   | 4    |
|                                       | WL-16    | WASHER, Lock .....   | 4    |
| 27                                    | 194272H1 | TUBE ASSEMBLY .....  | 1    |
| 28                                    | 134577H1 | HOSE .....   | 2    |
| 29                                    | 172517H1 | TUBE ASSEMBLY, R. H. ....                                    | 1    |
| 30                                    | 172518H1 | TUBE ASSEMBLY, L. H. ....                                    | 1    |
| 31                                    | 291-12   | ELBOW .....  | 2    |
| 32                                    | OR2-12   | "O" RING .....   | 2    |
| LINE-VALVE TO BUCKET CYLINDER (CLOSE) |          |  |      |
| 33                                    | OR4-24   | "O" RING .....   | 1    |
| 34                                    | 115706H1 | FLANGE, Split .....  | 2    |
|                                       | S-2610   | SCREW, Cap .....   | 4    |
|                                       | WL-16    | WASHER, Lock .....   | 4    |
| 35                                    | 193520H1 | TUBE ASSEMBLY .....  | 1    |
| 36                                    | 153680H1 | PLATE, Connector .....                                       | 1    |
| 37                                    | OR4-24   | "O" RING .....   | 2    |
| 38                                    | 115706H1 | FLANGE, Split .....  | 4    |
|                                       | S-1614   | SCREW, Cap .....   | 4    |
|                                       | WL-16    | WASHER, Lock .....   | 4    |
|                                       | H - 16   | NUT .....  | 4    |
| 39                                    | 193521H1 | TUBE ASSEMBLY .....  | 1    |
| 40                                    | 172525H1 | HOSE ASSEMBLY .....  | 1    |
| 41                                    | OR4-24   | "O" RING .....   | 2    |
| 42                                    | 115706H1 | FLANGE, Split .....  | 4    |
|                                       | S-269    | SCREW, Cap .....   | 12   |
|                                       | WL-16    | WASHER, Lock .....   | 12   |
| 43                                    | 875500C1 | TUBE ASSEMBLY (Replaces 194014H1) S/N's 21F-03184 & Up ..... | 1    |
| 44                                    | OR4-24   | "O" RING .....   | 1    |
| 45                                    | S-147    | SCREW, Cap .....   | 2    |
| 46                                    | WL-14    | WASHER, Lock .....   | 2    |
|                                       | H - 14   | NUT .....  | 2    |
| LINE-VALVE TO BUCKET CYLINDER (DUMP)  |          |  |      |
| 47                                    | OR4-24   | "O" RING .....   | 1    |
| 48                                    | 115706H1 | FLANGE, Split .....  | 2    |
|                                       | S-2610   | SCREW, Cap .....   | 4    |
|                                       | WL-16    | WASHER, Lock .....   | 4    |
| 49                                    | 193519H1 | TUBE ASSEMBLY .....  | 1    |
| 50                                    | 153680H1 | PLATE, Connector .....                                       | 1    |
| 51                                    | OR4-24   | "O" RING .....   | 2    |
| 52                                    | 115706H1 | FLANGE, Split .....  | 4    |
|                                       | S-1614   | SCREW, Cap .....   | 4    |
|                                       | WL-16    | WASHER .....   | 4    |
|                                       | H - 16   | NUT .....  | 4    |
| 53                                    | 193521H1 | TUBE ASSEMBLY .....  | 1    |
| 54                                    | 172525H1 | HOSE .....   | 1    |
| 55                                    | OR4-24   | "O" RING .....   | 3    |
| 56                                    | 115706H1 | FLANGE, Split .....  | 4    |
|                                       | S-269    | SCREW, Cap (Tube End) .....                                  | 4    |
|                                       | S-2611   | SCREW, Cap (Cylinder End) .....                              | 4    |
|                                       | WL-16    | WASHER, Lock .....   | 8    |
| 57                                    | 193523H1 | PLATE, Mounting .....  | 1    |
| LINE-VALVE TO RESERVOIR               |          |  |      |
| 58                                    | 158094H1 | CLAMP .....  | 4    |
| 59                                    | 194647H1 | HOSE .....   | 1    |
| (Continued on following page)         |          |  |      |



BOOM & BUCKET LINES (Continued)

| ITEM NO. | PART NO. | PART NAME                          | Qty. |
|----------|----------|------------------------------------|------|
|          |          | TUBE ASSEMBLY CLAMPS-BOOM CYLINDER |      |
|          | 172526H1 | "U" BOLT .....                     | 4    |
|          | 172527H1 | SPACER .....                       | 12   |
|          | E - 25   | NUT .....                          | 8    |
|          |          | CROSSPIPE CLAMPS-BUCKET CYLINDER   |      |
|          | 199276H1 | "U" BOLT .....                     | 4    |
|          | 199277H1 | LUG, Spacer .....                  | AR   |
|          | E - 15   | NUT .....                          | 8    |
|          |          | BOOM CYLINDER TUBE TO HOSES-MTG.   |      |
|          | 172577H2 | CLAMP .....                        | 4    |
|          | S-1612   | SCREW, Cap .....                   | 2    |
|          | E - 16   | NUT .....                          | 2    |

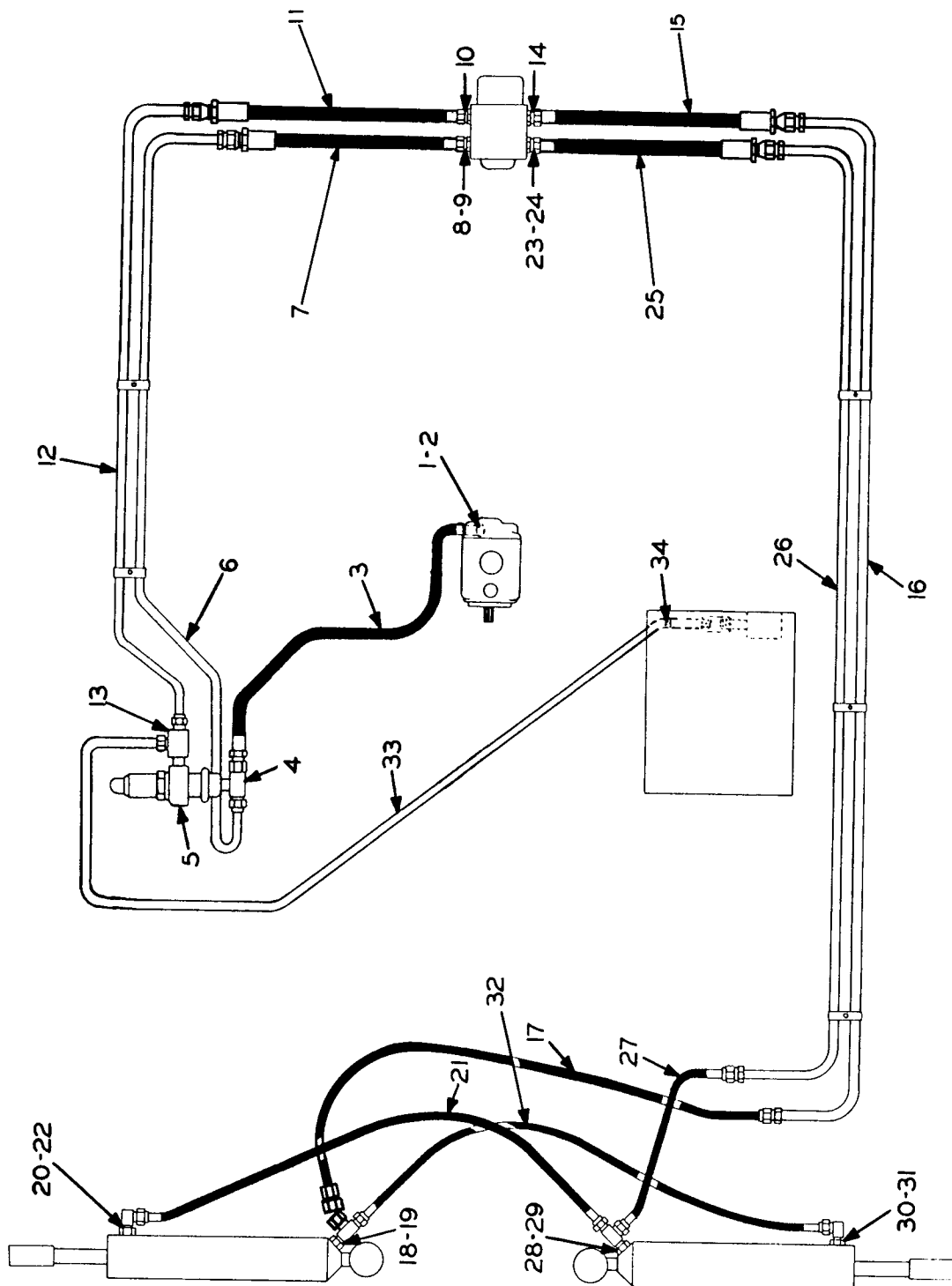

STEERING LINES

STEERING LINES

| ITEM NO.                                   | PART NO. | PART NAME   | Qty. |
|--|----------|---|------|
| LINE-PUMP TO RELIEF VALVE                  |          |   |      |
| 1  | OR4-19   | "O" RING .....  | 1    |
| 2  | 115701H1 | FLANGE, Split Half .....                                | 2    |
|  | S-269    | SCREW, Cap .....  | 4    |
|  | WL-16    | WASHER, Lock .....                                      | 4    |
| 3  | 206589H1 | HOSE, I. H. Engine .....                                | 1    |
| 3  | 206439H1 | HOSE, G. M. Engine .....                                | 1    |
| 3  | 206441H1 | HOSE, Cummins Engine .....                              | 1    |
| 4  | 181340H1 | TEE .....   | 1    |
|  | 290-10   | ELBOW .....   | 1    |
| 5  | 130167H1 | VALVE, Relief (See End of list for Service Parts) ..... | 1    |
|  | 177020H1 | "U" BOLT .....  | 1    |
|  | E - 24   | NUT .....   | 2    |
| LINE-RELIEF VALVE TO STEERING VALVE        |          |   |      |
| 6  | 181773H1 | TUBE ASSEMBLY .....                                     | 1    |
| 7  | 156436H1 | HOSE .....  | 1    |
| 8  | 291-10   | ELBOW .....   | 1    |
| 9  | OR2-10   | "O" RING .....  | 1    |
| LINE-STEERING VALVE TO RELIEF VALVE        |          |   |      |
| 10   | OR2-10   | "O" RING .....  | 1    |
|  | 206-16   | ADAPTER .....   | 1    |
| 11   | 194434H1 | HOSE .....  | 1    |
| 12   | 194433H1 | TUBE ASSEMBLY .....                                     | 1    |
| 13   | 194436H1 | TEE, Fitting .....                                      | 1    |
| LINE-STEERING VALVE TO CYLINDER R. H. TURN |          |   |      |
| 14   | OR2-8    | "O" RING .....  | 1    |
| 15   | 181884H1 | HOSE .....  | 1    |
| 16   | 181776H1 | TUBE ASSEMBLY .....                                     | 1    |
| 17   | 189212H1 | HOSE .....  | 1    |
| 18   | 216-6    | TEE .....   | 1    |
| 19   | OR2-6    | "O" RING .....  | 1    |
| 20   | 178267H1 | ADAPTER, 90° .....                                      | 1    |
| 21   | 189212H1 | HOSE .....  | 1    |
| 22   | OR2-6    | "O" RING .....  | 1    |
|  | P - 12   | PLUG .....  | 1    |
| LINE-STEERING VALVE TO CYLINDER L. H. TURN |          |   |      |
| 23   | OR2-8    | "O" RING .....  | 1    |
| 24   | 291-8    | ELBOW .....   | 1    |
| 25   | 131147H1 | HOSE .....  | 1    |
| 26   | 181776H1 | TUBE ASSEMBLY .....                                     | 1    |
| 27   | 189212H1 | HOSE .....  | 1    |
| 28   | 216-6    | TEE .....   | 1    |
| 29   | OR2-6    | "O" RING .....  | 1    |
| 30   | OR2-6    | "O" RING .....  | 1    |
| 31   | 178267H1 | ADAPTER, 90° .....                                      | 1    |
| 32   | 189212H1 | HOSE .....  | 1    |
|  | P - 12   | PLUG .....  | 1    |
| LINE-RELIEF VALVE TO RESERVOIR             |          |   |      |
| 33   | 194435H1 | TUBE ASSEMBLY .....                                     | 1    |
| 34   | 134053H1 | CLAMP (Replaces 120418H1) .....                         | 1    |
|  | S-167    | SCREW, Cap .....  | 1    |
|  | WL-16    | WASHER, Lock .....                                      | 1    |
|  | H - 16   | NUT .....   | 1    |
|  | 194437H1 | HOSE .....  | 1    |
|  | 161178H1 | CLAMP .....   | 2    |

(Continued on following page)

STEERING LINES (Continued)

| ITEM NO. | PART NO. | PART NAME                                  | Qty. |
|----------|----------|--|------|
|          | 130167H1 | VALVE, Relief (Incls. Items 1 thru 13) (1) |      |
| 1        | 132643H1 | NUT, Acorn (1)                             |      |
| 2        | H-310-P  | NUT (1)                                    |      |
| 3        | 132641H1 | SCREW, Adjust (1)                          |      |
| 4        | OR4-9    | "O" RING (1)                               |      |
| 5        | 132639H1 | BODY (1)                                   |      |
| 6        | 132638H1 | GASKET (1)                                 |      |
| 7        | 132637H1 | SPRING (1)                                 |      |
| 8        | 134461H1 | SPACER, Spring (1)                         |      |
| * 9      | 164711H1 | COLLAR, Jam (1)                            |      |
| 10       | 162112H1 | BALL (1)                                   |      |
| 11       | 166230H1 | SEAT (1)                                   |      |
| 12       | OR2-8    | "O" RING (1)                               |      |
| 13       | NSS      | HOUSING (Order 130167H1) (1)               |      |
|          | 182468H1 | SERVICE REPAIR KIT (includes 4, 6, 12)     |      |
|          |          | * ITEM 9 DELETED ON LATER UNITS.           |      |
|          |          | CLAMPS AND FASTENERS                       |      |
|          | 102818H1 | CLAMP, Tubes to L. H. Channel .....        | 2    |
|          | 120622H1 | CLAMP, Tubes to L. H. Channel .....        | 1    |
|          | S-148    | SCREW, Cap .....                           | 2    |
|          | WL-14    | WASHER, Lock .....                         | 2    |
|          | H - 14   | NUT .....                                  | 2    |
|          | 136198H1 | CLAMP, Tubes to R. H. Channel .....        | 3    |
|          | S-148    | SCREW, Cap .....                           | 3    |
|          | WL-14    | WASHER, Lock .....                         | 3    |
|          | H - 14   | NUT .....                                  | 3    |

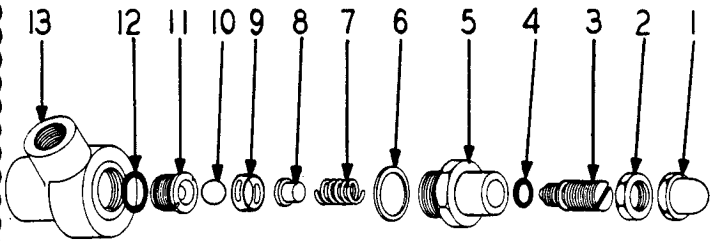

**HYDRAULIC  
COMPONENTS**

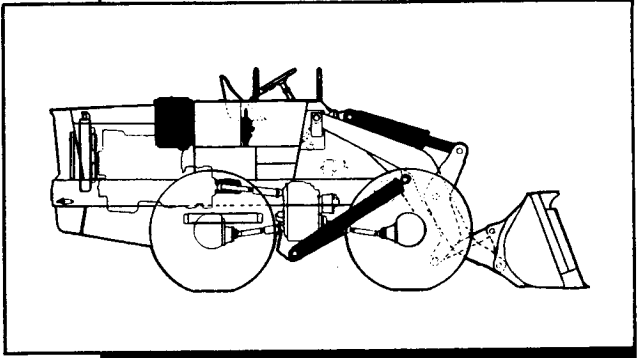

**Table Of Contents**

| <b>Group</b>             | <b>Page</b> |
|--------------------------|-------------|
| CYLINDER, BOOM .....     | 11-3        |
| CYLINDER, BUCKET .....   | 11-3        |
| CYLINDER, STEERING ..... | 11-5        |
| PUMP, MAIN .....         | 11-7        |
| PUMP, CHARGING .....     | 11-12       |
| RESERVOIR .....          | 11-9        |
| VALVE, CONTROL .....     | 11-11       |

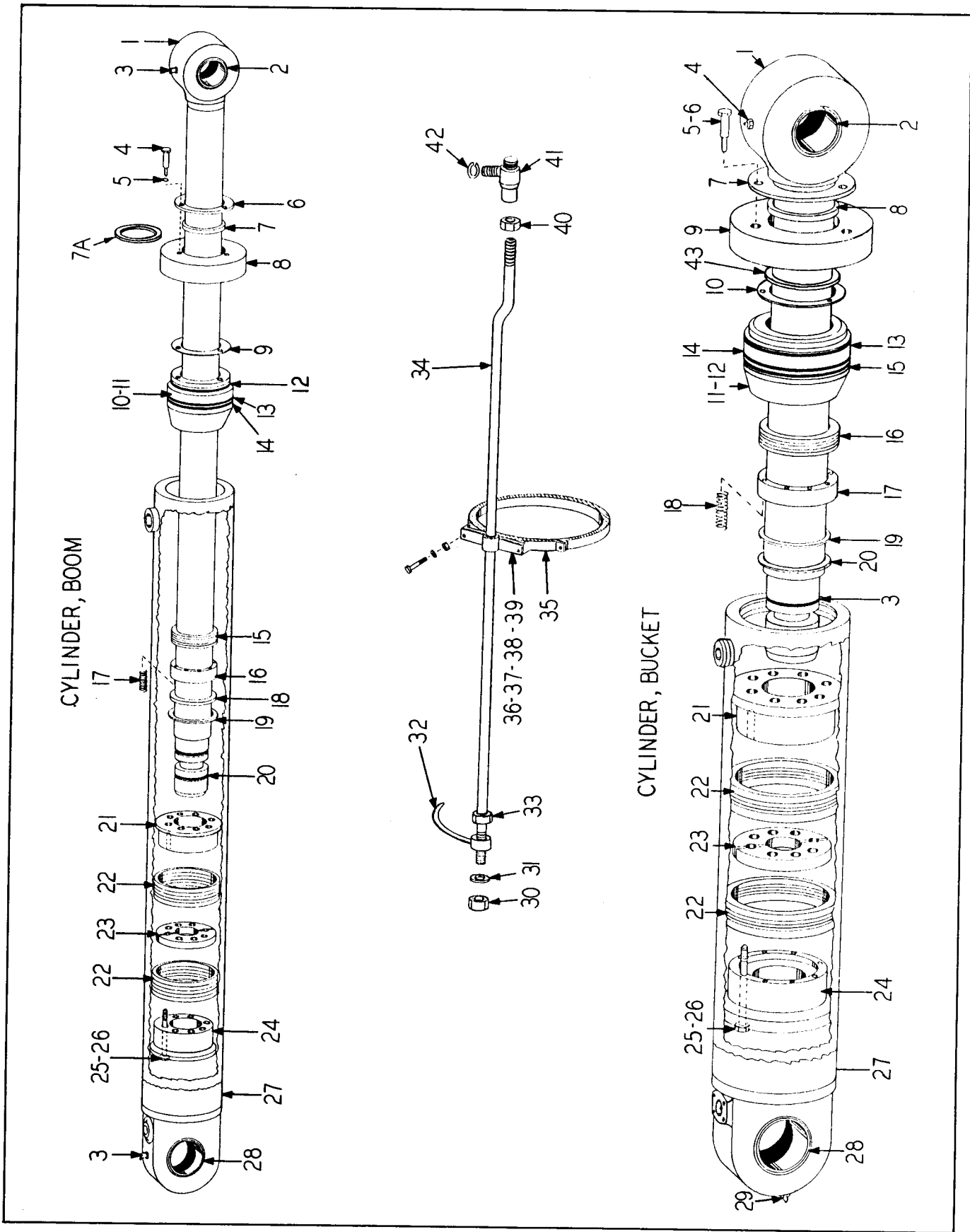

BOOM & BUCKET CYLINDER

BOOM & BUCKET CYLINDER

| ITEM NO. | PART NO.  | PART NAME   | Qty. |
|----------|-----------|---|------|
|          | 171866H3  | CYLINDER, Boom assembly (Includes Items 1 thru 28) (Replaces 171866H2)  | 2    |
| 1        | 171887H1  | ROD, Piston assembly (Includes Item 2)  | 2    |
| 2        | 171890H1  | BUSHING   | 2    |
| 3        | 118491H1  | FITTING, Grease   | 4    |
| 4        | S-269     | SCREW, Cap  | 12   |
| 5        | 145703H1  | WASHER, Lock  | 12   |
| 6        | 171899H2  | RETAINER, Wiper   | 2    |
| 7        | 174686H1  | WIPER, Seal   | 2    |
| 7A       | 181276H1  | GASKET  | 2    |
| 8        | 171897H2  | CAP   | 2    |
| 9        | 174693H2  | GASKET, Cylinder cap assembly   | 2    |
| 10       | 171892H2  | CAP, Cylinder (Includes Item 11)  | 2    |
| 11       | 171895H1  | BUSHING   | 2    |
| 12       | 155989H1  | RING, Lock (Composed of 3 segments)   | 6    |
| 13       | 155990H1  | WASHER, Back-up   | 2    |
| 14       | OR4-88    | "O" RING  | 2    |
| 15       | 155991H5  | PACKING (Replaces 155991H4)   | 2    |
| 16       | 155993H2  | RING, Gland adj (Replaces 155993H1)   | 2    |
| 17       | 147912H1  | SPRING  | 16   |
| 18       | 171896H1  | RING, Back-up   | 2    |
| 19       | 122144H1  | RING, Retaining   | 2    |
| 20       | OR4-33    | "O" RING  | 4    |
| 21       | 171886H1  | PISTON, Half  | 2    |
| 22       | 176447H3  | PACKING, Piston (Replaces 176447H2)   | 4    |
| 23       | 171885H1  | RING, Lock  | 4    |
| 24       | 171880H1  | PISTON, Half  | 2    |
| 25       | S-2622-D  | SCREW, Cap  | 16   |
| 26       | LW-1614   | LOCKWIRE  | 2    |
| 27       | 171867H1  | CYLINDER, Includes Item 28  | 2    |
| 28       | 171871H1  | BUSHING   | 2    |
|          | 875010C91 | CYLINDER, Bucket Assembly (Includes Items 1-29) (replaces 177283H3 S/N's 21F-03158 thru 03280 except 03159, 69, 70, 79, 80) | 1    |
|          | 875010C92 | CYLINDER, Bucket Assembly (replaces 875010C91) S/N's 21F-03280 & Up   | 1    |
| 1        | 171904H2  | ROD, Piston assembly (Includes Item 2)  | 1    |
| 2        | 169564H1  | BUSHING   | 1    |
| 3        | OR4-37    | "O" RING  | 2    |
| 4        | 118491H1  | FITTING, Grease   | 1    |
| 5        | S-2611    | SCREW, Cap  | 6    |
| 6        | 145703H1  | WASHER, Lock  | 6    |
| 7        | 169560H2  | RETAINER, Wiper   | 1    |
| 8        | 174687H1  | SEAL, Wiper   | 1    |
| 9        | 169555H2  | CAP   | 1    |
| 10       | 174694H2  | GASKET, Cylinder cap assembly   | 1    |
| 11       | 169556H2  | CAP, Cylinder (Includes Item 12)  | 1    |
| 12       | 169559H1  | BUSHING   | 1    |
| 13       | 169566H1  | RING, Lock  | 3    |
| 14       | 141543H1  | WASHER, Back-up   | 1    |
| 15       | OR4-60    | "O" RING  | 1    |
| 16       | 147897H4  | PACKING, Rod (Replaces 147897H3)  | 1    |
| 16       | 147897H5  | PACKING, Rod (Replaces 147897H4 on units using 875010C92 cylinder assembly)   | 1    |
| 17       | 147863H3  | RING, Gland adj (replaces 147863H3 on units using 875010C92 cylinder assembly)  | 1    |
| 18       | 147912H1  | SPRING, Packing gland   | 8    |
| 19       | 169567H1  | RING, Back-up   | 1    |
| 20       | 169581H1  | RING, Retaining   | 1    |
| 21       | 169577H1  | PISTON, Half  | 1    |
| 22       | 176448H3  | PACKING, Piston (replaces 176448H2)   | 2    |
| 23       | 169580H1  | RING, Lock  | 2    |
| 24       | 169576H1  | PISTON, Half  | 1    |
| 25       | S-2830-D  | SCREW, Cap  | 8    |
| 26       | LW-1316   | WIRE, Lock  | 1    |
| 27       | 875011C1  | CYLINDER (Includes Item 28) (S/N 21F-03158 & Up, except 03159, 69, 70, 79, 80) (replaces 177284H1)                          | 1    |
| 28       | 169570H1  | BUSHING   | 1    |
| 29       | 118495H1  | FITTING, Grease   | 1    |
|          | 178905H1  | GASKET  | 1    |

(Continued on following page)

BOOM & BUCKET CYLINDER (Continued)

| ITEM NO.  | PART NO. | PART NAME  | Qty. |
|---|----------|--|------|
| BUCKET POSITION INDICATOR                             |          |  |      |
| 30  | H-310    | NUT .....  | 1    |
| 31  | WL-110   | WASHER, Lock .....                                 | 1    |
| 32  | 153275H1 | INDICATOR, Bucket position .....                   | 1    |
| 33  | H-310    | NUT .....  | 1    |
|   | WL-110   | WASHER, Lock .....                                 | 1    |
| 34  | 171913H1 | ROD .....  | 1    |
| 35  | 107336H1 | CLAMP .....  | 1    |
|   |          | GUIDE ASSEMBLY, Includes Items 36 thru 39 .        | 1    |
| 36  | 173860H1 | GUIDE .....  | 1    |
| 37  | 171912H1 | BUSHING .....                                      | 1    |
| 38  | 173862H1 | WASHER .....                                       | 2    |
| 39  | 173863H1 | RING, Retaining .....                              | 2    |
|   | S-158    | SCREW, Cap .....                                   | 2    |
|   | WL-15    | WASHER, Lock .....                                 | 2    |
|   | H - 15   | NUT .....  | 2    |
| 40  | H-310    | NUT .....  | 1    |
| 41  | 171914H1 | BALL JOINT .....                                   | 1    |
| 42  | WL-110   | WASHER, Lock .....                                 | 1    |
|   | 132616H1 | STRAP .....  | 1    |
| BUCKET POSITION INDICATOR<br>(See illustration below) |          |  |      |
| 1   | 197004H1 | GUIDE, Indicator Rod (Includes Items 2, 3 & 4) ... | 1    |
| 2   | 171912H1 | BUSHING .....                                      | 1    |
| 3   | 173862H1 | WASHER .....                                       | 2    |
| 4   | 173863H1 | RING, Retaining .....                              | 2    |
|   | 196983H1 | "U" BOLT .....                                     | 1    |
|   | E - 18   | NUT .....  | 2    |
|   | WF-18    | WASHER .....                                       | 2    |
| 5   | 208659H1 | INDICATOR .....                                    | 1    |
| 6   | 102278H1 | CLEVIS .....                                       | 1    |
| 7   | H-310    | NUT, Jam .....                                     | 2    |
| 8   | 102279H1 | PIN .....  | 1    |
| 9   | 196987H1 | BOLT .....   | 1    |

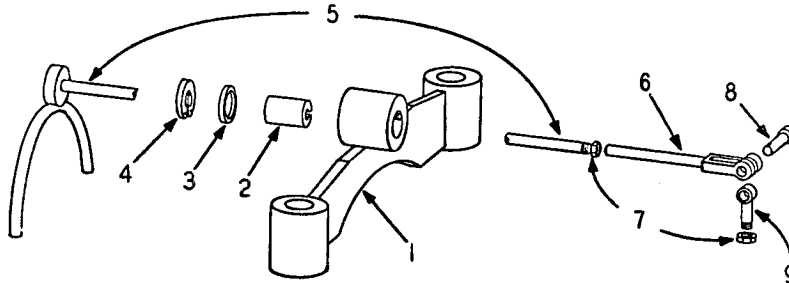



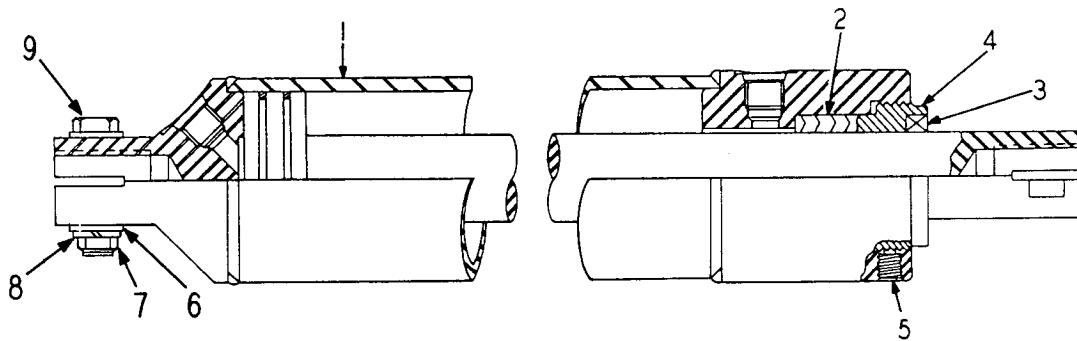

STEERING CYLINDER

| ITEM NO. | PART NO. | PART NAME  | Qty. |
|----------|----------|--|------|
| 1        | 189070H1 | CYLINDER, Steering (Includes Items 2 thru 5) ..... | 2    |
| 2        | 189072H2 | PACKING .....                                      | 2    |
| 3        | 167055H1 | SEAL, Wiper .....                                  | 2    |
| 4        | 189071H1 | NUT, Gland .....                                   | 2    |
| 5        | 187290H1 | SCREW, Set .....                                   | 2    |
|          | 138926H1 | CLAMP ASSEMBLY (Includes Items 6 thru 9) .....     | 4    |
| 6        | 138925H1 | CLAMP .....  | 1    |
| 7        | H - 18   | NUT .....  | 1    |
| 8        | WL-18    | WASHER, Lock .....                                 | 1    |
| 9        | S-1818   | SCREW, Cap .....                                   | 1    |
|          | E-112    | NUT .....  | 1    |
|          | WF-312   | WASHER, Flat .....                                 | 1    |
|          | S-11218  | SCREW, Cap .....                                   | 1    |
|          | 185085H1 | SUPPORT .....                                      | 1    |

Qty. Shown for 1 Clamp

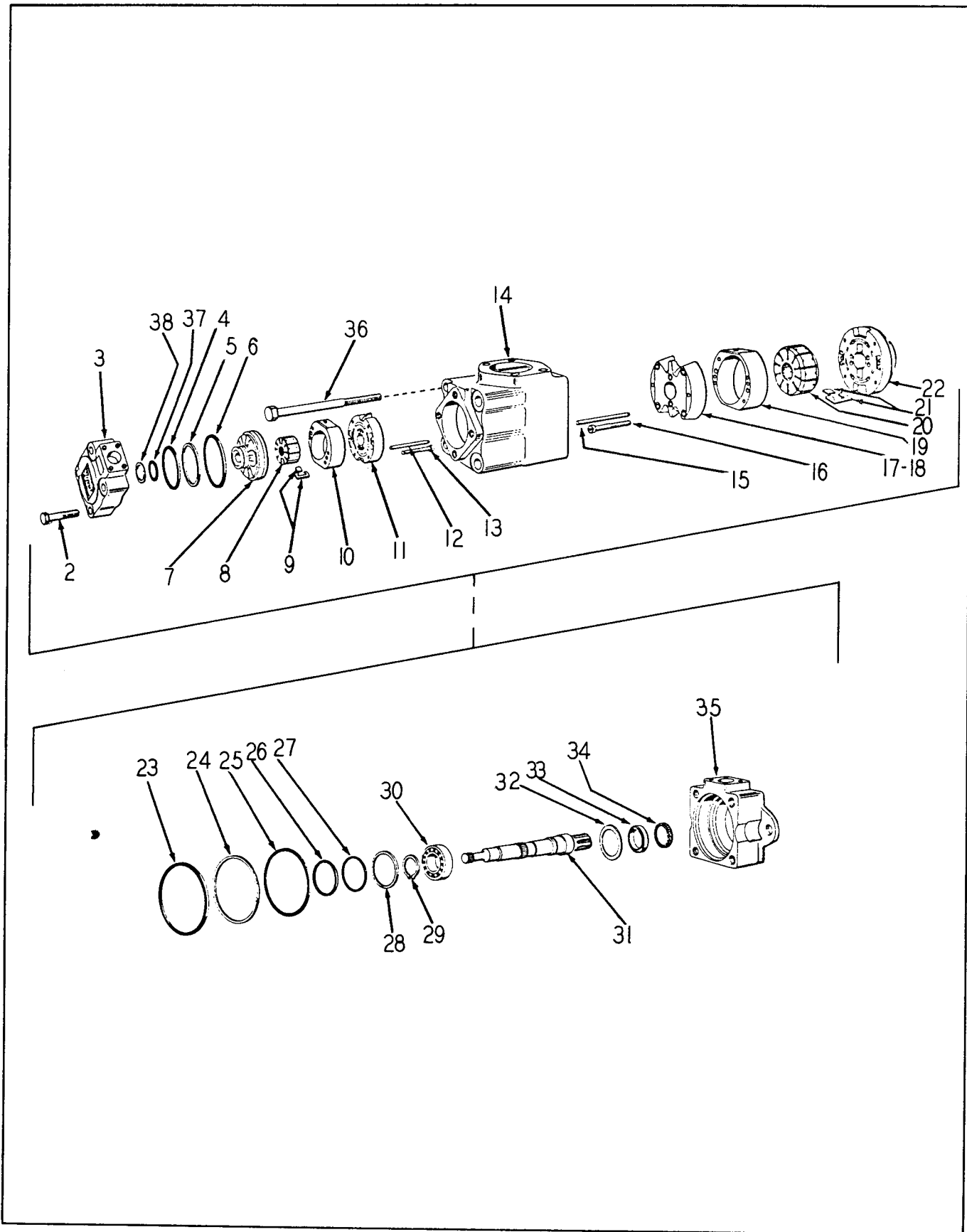

MAIN HYDRAULIC PUMP

MAIN PUMP

| ITEM NO. | PART NO. | PART NAME   | Qty. |
|----------|----------|---|------|
| 1        | 206586H3 | PUMP, (Vickers 3520V35-A8-19DD-10)  | 1    |
| 2        | 177600H1 | SCREW   | 4    |
| 3        | 177596H1 | COVER   | 1    |
| 4        |          | "O" RING  | 1    |
| 5        |          | RING, Back-up   | 1    |
| 6        |          | "O" RING, Cover   | 1    |
| 7        |          | PLATE, Pressure   | 1    |
| 8        |          | ROTOR   | 1    |
| 9        |          | KIT, Vane   | 1    |
| 10       |          | RING  | 1    |
| 11       |          | PLATE, Wear   | 1    |
| 12       |          | PIN   | 2    |
| 13       |          | SCREW   | 2    |
| 14       | 177595H1 | HOUSING, Inlet  | 1    |
| 15       |          | PIN, Housing  | 2    |
| 16       |          | SCREW   | 2    |
| 17       |          | PLATE, Wear (Includes Bushing)  | 1    |
| 18       |          | BUSHING   | 1    |
| 19       |          | RING  | 1    |
| 20       |          | ROTOR   | 1    |
| 21       |          | KIT, Vane   | 1    |
| 22       |          | PLATE, Pressure   | 1    |
| 23       |          | "O" RING  | 1    |
| 24       |          | RING, Back-up   | 1    |
| 25       |          | "O" RING  | 1    |
| 26       |          | "O" RING  | 1    |
| 27       |          | RING, Back-up   | 1    |
| 28       | 165002H1 | RING, Snap  | 1    |
| 29       | 148647H1 | RING, Snap  | 1    |
| 30       | 177598H1 | BEARING   | 1    |
| 31       | 187892H1 | SHAFT   | 1    |
| 32       | 165003H1 | WASHER  | 1    |
| 33       |          | SEAL, Oil   | 1    |
| 34       |          | WIPER   | 1    |
| 35       | 164373H1 | BODY  | 1    |
| 36       | 177599H1 | SCREW   | 4    |
| 37       |          | "O" RING  | 1    |
| 38       |          | RING, Back-up   | 1    |
|          | S-21016  | SCREW, Cap  | 2    |
|          | WL-110   | WASHER, Lock  | 2    |
|          | H-410    | NUT   | 2    |
|          |          | } Pump to Adapter Drive   |      |
|          | 187894H2 | KIT, Gasket (Includes Items 4, 5, 6, 23, 24, 25, 26, 27, 33, 34, 37 and 38) | 1    |
|          | 187896H2 | KIT, Cartridge, Small (Includes Items 7 thru 13) (Replaced 194643H1).       | 1    |
|          | 185460H1 | KIT, Cartridge, Large (Includes Items 15 and 22) (Replaced 177590H3)        | 1    |

RESERVOIR

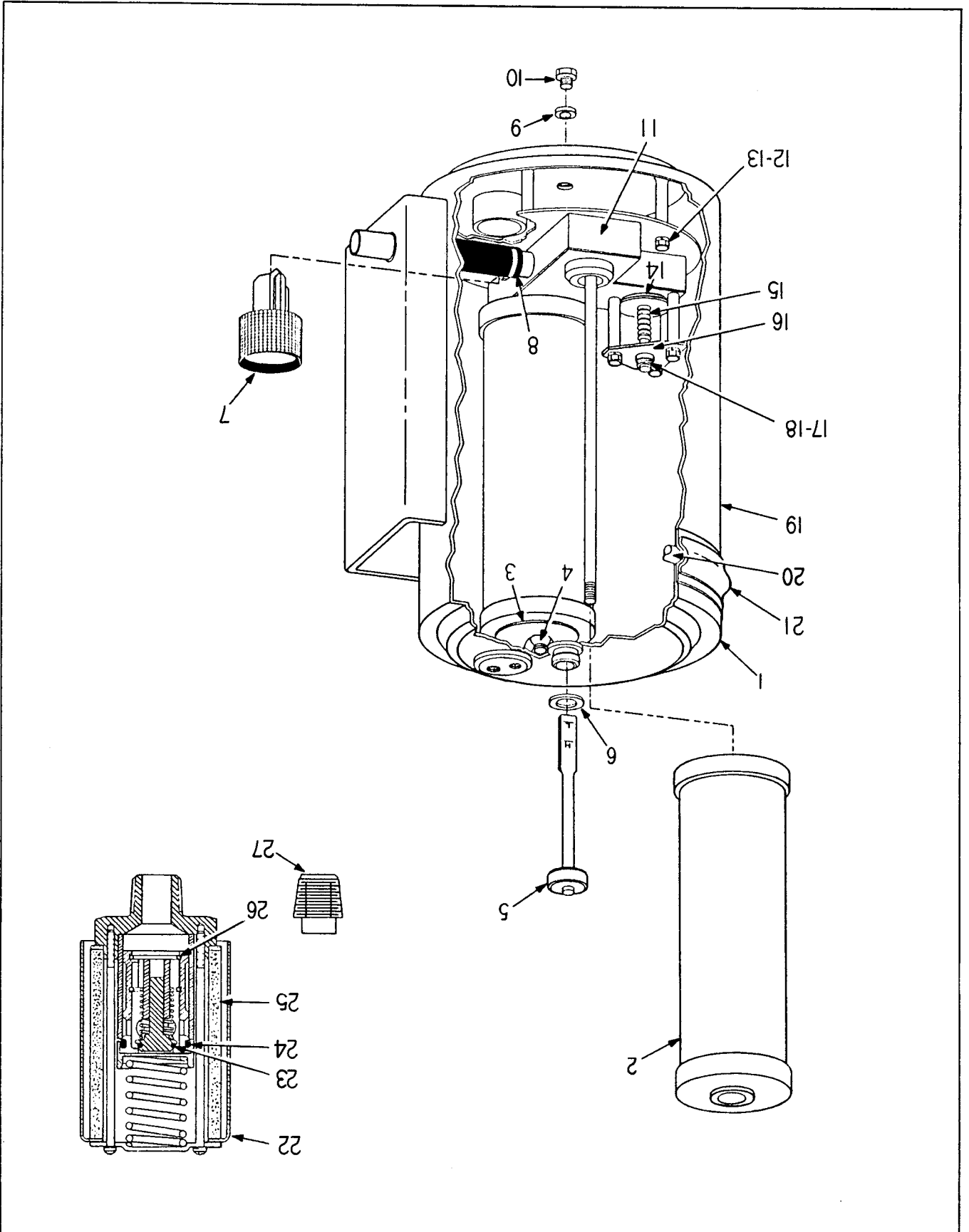

RESERVOIR

| ITEM NO. | PART NO. | PART NAME                                       | Qty. |
|----------|----------|---|------|
|          | 194430H1 | RESERVOIR .....                                 | 1    |
| 1        | 176002H1 | TOP, Reservoir .....                            | 1    |
| 2        | 176028H2 | FILTER .....                                    | 3    |
| 3        | 193845H1 | PLATE, Retainer .....                           | 1    |
| 4        | E - 18   | NUT .....                                       | 3    |
| 5        | 172801H1 | CAP & DIPSTICK .....                            | 1    |
| 6        | 134045H1 | SEAL .....                                      | 2    |
| 7        | 172800H1 | SCREEN .....                                    | 1    |
| 8        | 193836H1 | HOSE, Inlet .....                               | 1    |
|          | 158094H1 | CLAMP, Hose .....                               | 2    |
| 9        | OR2-16   | "O" RING .....                                  | 1    |
| 10       | 210-16   | PLUG, Drain .....                               | 1    |
| 11       | 193829H1 | BAFFLE .....                                    | 1    |
| 12       | S-168    | SCREW, Cap .....                                | 4    |
|          | WF-16    | WASHER, Flat .....                              | 4    |
| 13       | WL-16    | WASHER, Lock .....                              | 4    |
| 14       | 176027H1 | GROMMET .....                                   | 1    |
| 15       | 176026H1 | SPRING .....                                    | 1    |
| 16       | 193843H1 | VALVE, Check .....                              | 1    |
| 17       | E - 16   | NUT .....                                       | 1    |
| 18       | WF-16    | WASHER, Flat .....                              | 1    |
| 19       | 194431H1 | BOTTOM, Reservoir .....                         | 1    |
| 20       | 172803H1 | "O" RING .....                                  | 1    |
| 21       |          | COUPLING (Includes next 3 items) .....          | 1    |
|          | 209608H1 | RETAINER .....                                  | 2    |
|          | 214339H1 | BOLT .....                                      | 2    |
|          | 214338H1 | NUT .....                                       | 2    |
| 22       | 194400H1 | VALVE, Relief (Includes Items 23 thru 26) ..... | 1    |
| 23       | 198464H1 | SEAL, Poppet .....                              | 1    |
| 24       | 198463H1 | SEAL, Sleeve .....                              | 1    |
| 25       | 198461H1 | FILTER .....                                    | 1    |
| 26       | 198462H1 | RING, Lock .....                                | 2    |
| 27       | P - 14   | PLUG .....                                      | 1    |
|          | S-1812   | SCREW, Cap .....                                | 4    |
|          | WL-18    | WASHER, Lock .....                              | 4    |
|          | H - 18   | NUT .....                                       | 4    |

Part of Item 21

Reservoir to Enclosure

CONTROL VALVE

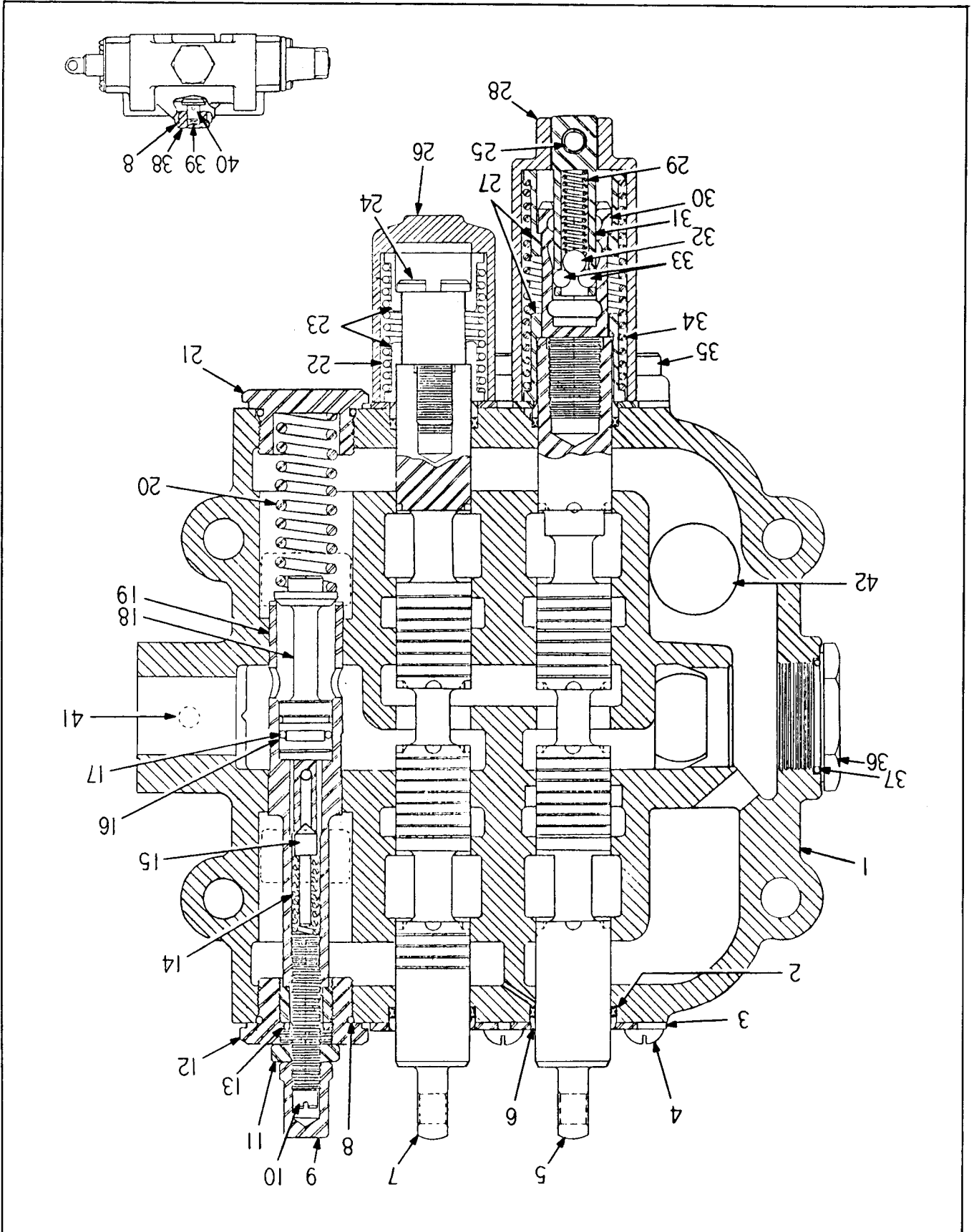

CONTROL VALVE

| ITEM NO. | PART NO. | PART NAME  | Qty. |
|----------|----------|--|------|
|          | 193790H3 | VALVE (Includes Items 1-41) (replaces 193790H2 on Houghco Products Std S/N 21F-06187 thru 06195, 06209 and up) ..... | 1    |
| 1        | NSS      | HOUSING .....  | 1    |
| 2        | 220737H1 | "O" RING (Replaces 195243 Quad Ring) .....   | 4    |
| 3        | 205574H1 | PLATE, Seal (Replaces 194946H1) .....  | 4    |
| 4        | 173652H1 | SCREW .....  | 4    |
| 5        | NSS      | PLUNGER, Double Acting Float .....   | 1    |
| 6        | 220736H1 | WIPER .....  | 4    |
| 6        | 220734H1 | SCRAPER, Ring .....  | 2    |
| 6        | 220735H1 | SPACER, Ring .....   | 2    |
| 7        | NSS      | PLUNGER, Double Acting .....   | 1    |
| 8        | OR2-20   | "O" RING .....   | 5    |
| 9        | 111392H1 | NUT, Castle .....  | 1    |
| 10       | 144591H1 | SCREW, Adjusting .....   | 1    |
| 11       | 144598H1 | NUT .....  | 1    |
| 12       | 144588H1 | PLUG, Relief Valve Pilot .....   | 1    |
| 13       | 144587H1 | PLUG, Adjusting .....  | 1    |
| 14       | 173647H1 | SPRING .....   | 1    |
| 15       | 144606H1 | POPPET .....   | 1    |
| 16       | 216057H1 | RING, Back-up (replaces 149947H1) .....  | 1    |
| 17       | OR4-13   | "O" RING .....   | 1    |
| 18       | 144585H1 | POPPET .....   | 1    |
| 19       | 144584H1 | SLEEVE .....   | 1    |
| 20       | 144586H1 | SPRING .....   | 1    |
| 21       | 144589H1 | PLUG .....   | 1    |
| 22       | 205575H1 | SPRING (Replaces 195240H1 on units with 193790H3 valve) .....  | 1    |
| 23       | 195242H1 | SEAT, Spring .....   | 2    |
| 24       | 195241H1 | SCREW, Cap, Special .....  | 1    |
| 25       | 140800H1 | PIN, Drive .....   | 1    |
| 26       | 187433H1 | CAP, Plunger .....   | 1    |
| 27       | 174683H1 | GUIDE, Spring .....  | 2    |
| 28       | 174678H1 | CAP .....  | 1    |
| 29       | 174681H1 | SPRING .....   | 1    |
| 30       | 174684H1 | END, Plunger .....   | 1    |
| 31       | 174679H1 | PIN, Detent Plunger .....  | 1    |
| 32       | 131526H1 | BALL, 3/8" Diameter .....  | 1    |
| 33       | 174682H1 | BALL, 9/32" Diameter .....   | 3    |
| 34       | 205575H1 | SPRING (Replaces 174680H1) .....   | 1    |
| 35       | 157918H1 | SCREW, Cap .....   | 4    |
| 36       | 144601H1 | PLUG .....   | 1    |
| 37       | OR2-24   | "O" RING .....   | 1    |
| 38       | 144599H1 | PLUG, Check Valve .....  | 3    |
| 39       | 144604H1 | SPRING, Check Valve .....  | 3    |
| 40       | 144600H1 | POPPET, Check Valve .....  | 3    |
| 41       | P - 44   | PLUG .....   | 1    |
| 42       | OR3-2    | "O" RING, Valve Mounting .....   | 1    |

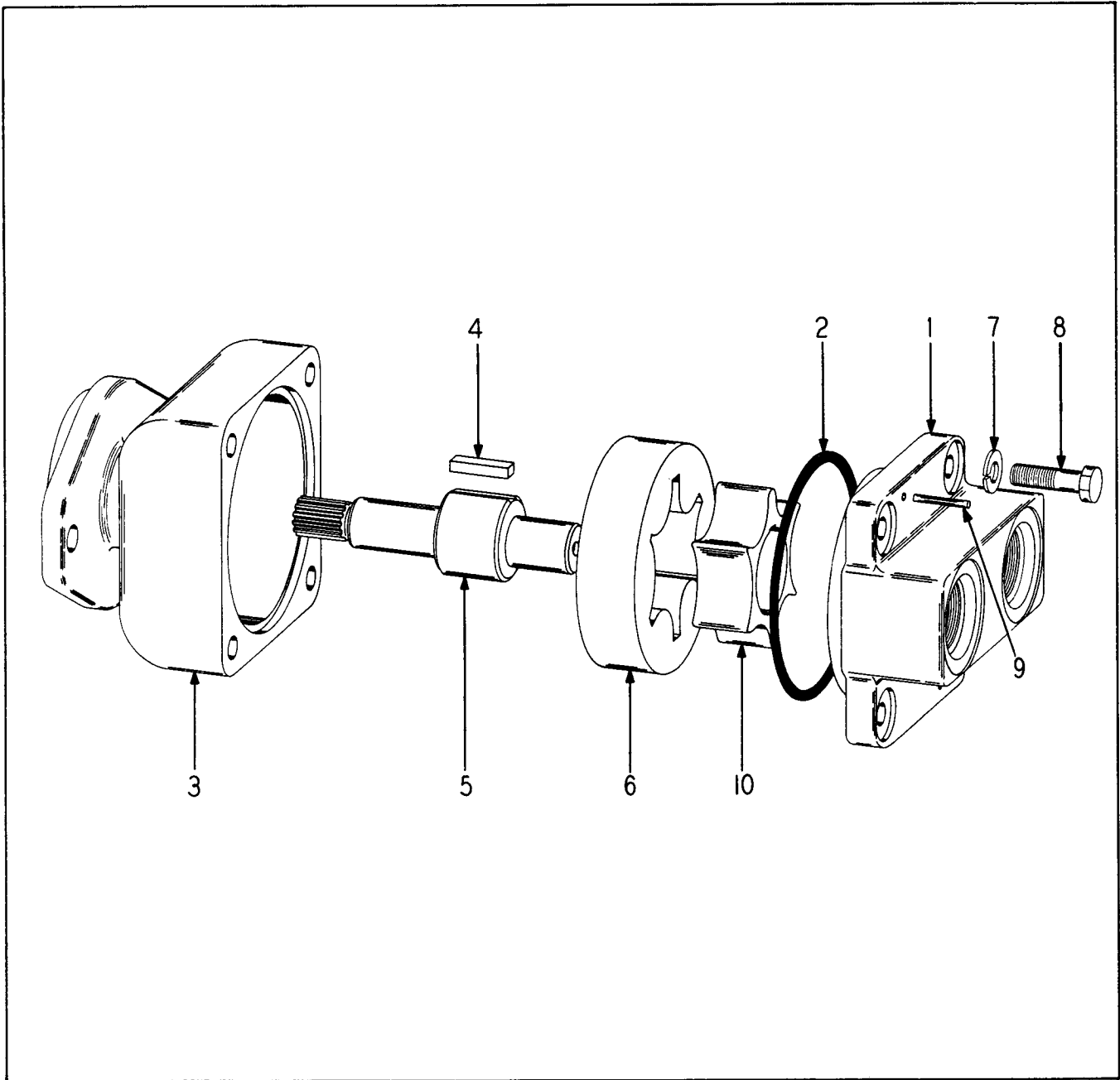

CHARGING PUMP

| ITEM NO. | PART NO. | PART NAME                               | Qty. |
|----------|----------|---|------|
|          | 208860H1 | PUMP, Charging                          | 1    |
| 1        | NSS      | COVER, Select Fit                       | 1    |
| 2        | 185395H1 | "O" RING                                | 1    |
| 3        | NSS      | HOUSING, Select Fit                     | 1    |
| 4        | 185394H1 | KEY                                     | 1    |
| 5        | 185393H1 | SHAFT, Rotor                            | 1    |
| 6        | 185391H1 | GEAR, Driven                            | 1    |
| 7        | NSS      | WASHER, Lock - 3/8"                     | 4    |
| 8        | NSS      | SCREW, Cap - Hex Hd. 3/8-16 NC x 1-1/4" | 4    |
| 9        | NSS      | PIN, Dowel - 1/8 x 1" long              | 2    |
| 10       | 185392H1 | GEAR, Drive                             | 1    |
|          | S-267    | SCREW, Cap                              | 2    |
|          | OR3-12   | "O" RING                                | 1    |
|          |          | } Pump Mounting                         |      |



# SECTION 12

# ELECTRICAL SYSTEM

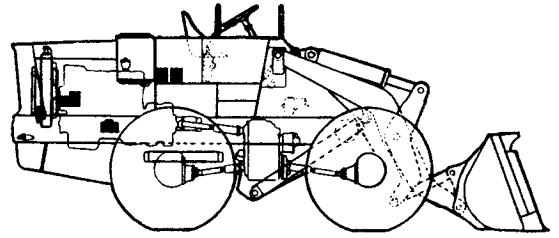

## Table Of Contents

| <b>Group</b>                     | <b>Page</b> |
|----------------------------------|-------------|
| WIRING - DT-429 .....            | 12-3        |
| WIRING - C-160 .....             | 12-7        |
| WIRING - DETROIT DIESEL 471..... | 12-11       |

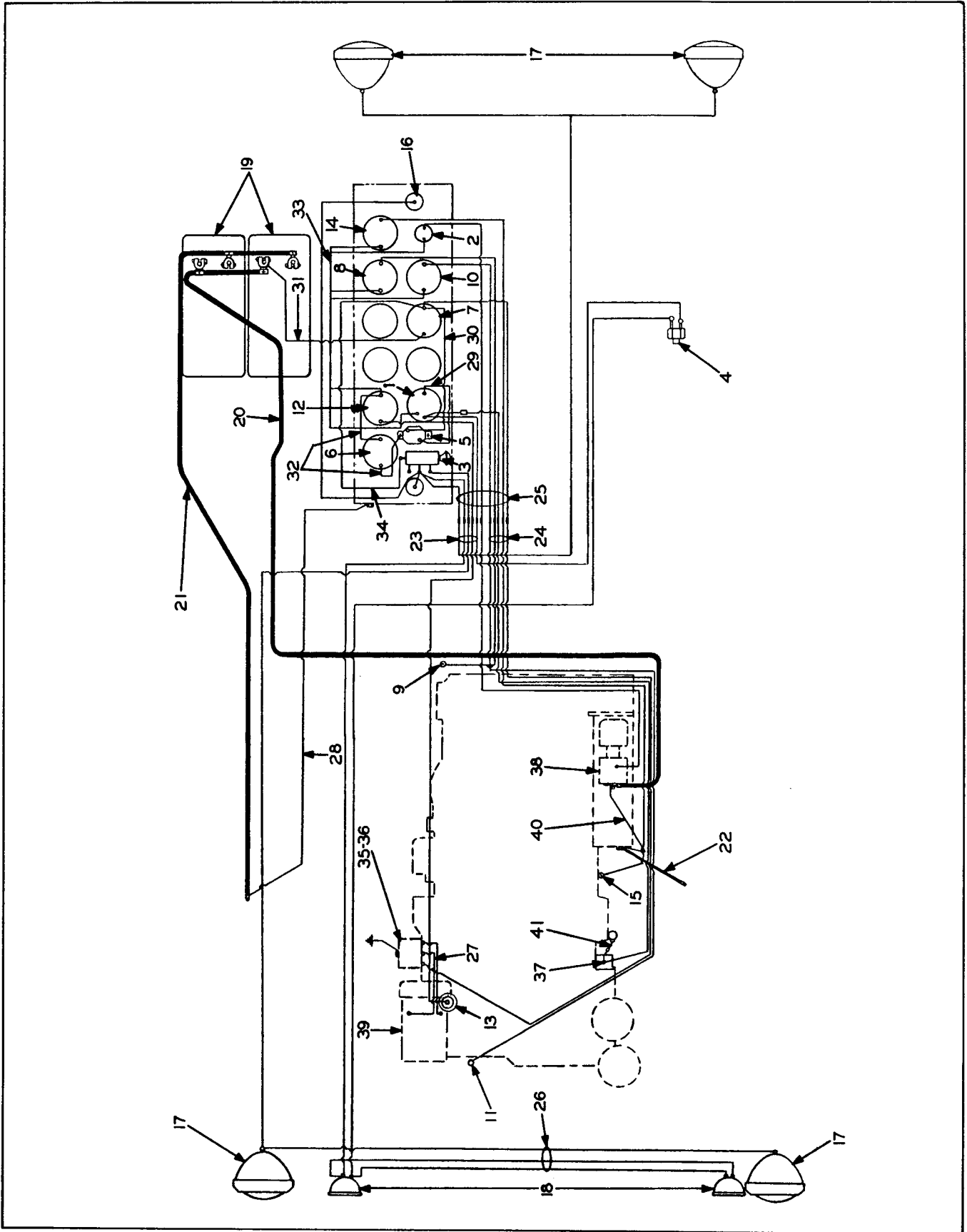

ELECTRICAL SYSTEM-IH ENGINE

ELECTRICAL SYSTEM-IH ENGINE

| ITEM NO. | PART NO. | PART NAME  | Qty. |
|----------|----------|--|------|
| 1        | 190345H1 | SWITCH, Ignition   | 1    |
| 2        | 109214H1 | SWITCH, Starter  | 1    |
| 3        | 107749H1 | SWITCH, Light  | 1    |
| 4        | 112339H2 | SWITCH, Stoplight  | 1    |
| 5        | 128359H1 | CIRCUIT BREAKER  | 1    |
|          | 168752H1 | SCREW, Machine, Round Head                                   | 2    |
|          | 104469H1 | WASHER, Lock   | 2    |
|          | 104467H1 | NUT  | 2    |
| 6        | 167564H2 | HOURMETER  | 1    |
| 7        | 115605H1 | AMMETER (Replaced H-3151)                                    | 1    |
| 8        | 187314H1 | GAUGE, Torque Converter Temperature                          | 1    |
| 9        | 144200H2 | SENDER, Torque Converter                                     | 1    |
| 10       | 187313H1 | GAUGE, Water Temperature                                     | 1    |
| 11       | 144200H2 | SENDER, Engine Temperature                                   | 1    |
|          | 104468H1 | WASHER, Lock   | 2    |
|          | 104466H1 | NUT } Sender Mounting  | 2    |
| 12       | 187315H1 | GAUGE, Fuel  | 1    |
| 13       | 171831H1 | SENDER, Fuel   | 1    |
|          | 104468H1 | WASHER, Lock   | 1    |
|          | 104466H1 | NUT  | 1    |
|          | 107755H1 | GASKET, Fuel Sender  | 1    |
|          | 160975H1 | SCREW, Machine Round Head                                    | 5    |
|          | 108498H1 | WASHER, Lock   | 5    |
| 14       | 187312H1 | GAUGE, Engine Oil Pressure                                   | 1    |
| 15       | 123154H1 | SENDER, Engine Oil Pressure                                  | 1    |
|          | 103495H1 | ELBOW, 45° (Sender)  | 1    |
| 16       | 146568H1 | LAMP, Dash (Bulb, Trade #89)                                 | 2    |
|          | 104469H1 | WASHER, Lock   | 4    |
| 17       | 176751H1 | LAMP, Driving (181355H1 Sealed Beam Unit, 181356H1 Retainer) | 4    |
| 18       | 115602H3 | LAMP, Tail & Stop (Bulb, Trade #67 & 1073)                   | 2    |
|          | 104469H1 | WASHER, Lock (Wires to Tail Light)                           | 2    |
| 19       |          | BATTERY, Exide 4 D 12 Volts, 150 amp.                        | 2    |
| 20       | 189605H1 | CABLE, Battery (+)   | 1    |
| 21       | 189603H1 | CABLE, Battery (-)   | 1    |
| 22       | 183039H1 | STRAP, Starter Ground  | 1    |
| 23       | 174512H2 | HARNESS, Wiring  | 1    |
| 24       | 205291H1 | HARNESS, Wiring  | 1    |
| 25       | 175047H2 | LOOM, Instrument Panel                                       | 1    |
| 26       | 172227H2 | LOOM, Jumper, Stoplights                                     | 1    |
| 27       | 148175H1 | WIRE, Generator to Regulator                                 | 2    |
| 28       | 192357H1 | WIRE, Ground Instrument                                      | 1    |
| 29       | 134319H1 | WIRE, Ignition Switch to Circuit Breaker                     | 1    |
| 30       | 109866H1 | WIRE, Ammeter to Circuit Breaker                             | 1    |
| 31       | 177235H1 | WIRE, Battery to Ammeter                                     | 1    |
| 32       | 187396H1 | WIRE, Hourmeter Connections                                  | 2    |
| 33       | 175353H1 | WIRE, Instrument Jumper                                      | 1    |
| 34       | 109866H1 | WIRE, Ammeter to Light Switch                                | 1    |
| 35       |          | REGULATOR (Furnished W/Engine)                               | 1    |
| 36       | 174313H1 | SHOCK MOUNT KIT (Voltage Regulator)                          | 1    |
| 37       |          | SOLENOID, Fuel Pump (Furnished W/Engine)                     | 1    |
| 38       |          | SOLENOID, Starter (Furnished W/Engine)                       | 1    |
| 39       |          | GENERATOR, (Furnished W/Engine)                              | 1    |
| 40       |          | WIRE, Solenoid to Starter (Furnished W/Engine)               | 1    |
| 41       | 205920H1 | WIRE, Fuel Pump Solenoid to Aux. Fuel Pump                   | 1    |
|          | 129668H1 | CLIP, Attach to Engine                                       | 1    |
|          | S-286    | SCREW, Cap   | 1    |
|          | WL-18    | WASHER, Lock   | 1    |
|          | 139016H1 | STRAP, Outside Battery Box                                   | 1    |
|          | 179095H1 | BRACKET, Stoplight Mounting, R. H.                           | 1    |
|          | 179096H1 | BRACKET, Stoplight Mounting, L. H.                           | 1    |
|          | H - 14   | NUT  | 4    |
|          | WL-14    | WASHER, Lock   | 4    |
|          | 154049H1 | GROMMET, Battery Cables                                      | 1    |
|          | 129668H1 | CLAMP, Loom to Operator's Compartment                        | 1    |
|          | 210463H1 | BRACKET, Voltage Regulator Mounting                          | 1    |

(Continued on following page)

ELECTRICAL SYSTEM-IH ENGINE (Continued)

| ITEM NO. | PART NO. | PART NAME  | Qty. |
|----------|----------|--|------|
|          | S-158    | SCREW, Cap .....   | 4    |
|          | WL-15    | WASHER, Lock .....                                       | 4    |
|          | H - 15   | NUT .....  | 4    |
|          | S-1612   | SCREW, Cap .....   | 1    |
|          | WL-16    | WASHER, Lock .....                                       | 1    |
|          | H - 16   | NUT .....  | 1    |
|          | 177360H1 | SUPPORT, Rear Lights .....                               | 2    |
|          | 176750H1 | CLAMP, Driving Lamp .....                                | 4    |
|          | 176752H1 | PLUG, Rubber .....                                       | 6    |
|          | 186928H1 | PLUG, Rubber .....                                       | 2    |
|          | E - 18   | NUT .....  | 4    |
|          | 176749H1 | WASHER .....   | 8    |
|          | H-320    | NUT .....  | 2    |
|          | WL-120   | WASHER, Lock .....                                       | 2    |
|          | 132226H1 | SCREW .....  | 1    |
|          | 104468H1 | WASHER, Lock .....                                       | 1    |
|          | 104466H1 | NUT .....  | 1    |
|          | 138459H1 | CLAMP, Harness to Engine Block R. H. Side .....          | 1    |
|          | 161043H1 | CLAMP, Harness to Solenoid Bracket .....                 | 1    |
|          | 138459H1 | CLAMP, Tail Back Up Light Wires to L. H. Channel .....   | 1    |
|          | S-168    | SCREW, Cap .....   | 6    |
|          | H - 16   | NUT .....  | 6    |
|          | WL-16    | WASHER, Lock .....                                       | 6    |
|          | 161043H1 | CLAMP, Harness to Parking Brake .....                    | 1    |
|          | 138459H1 | CLAMP, Driving Light Wire to Gearshift Lever Clamp ..... | 1    |
|          | 129668H1 | CLAMP, Loom to Flywheel Housing .....                    | 3    |
|          | 139016H1 | STRAP, Battery Cables .....                              | 2    |
|          | 136140H1 | CLAMP, Headlight Wires to Floorboard .....               | 3    |
|          | 193848H1 | WIRE, Instrument Panel Loom to Ignition Switch .....     | 1    |
|          | 173433H1 | SUPPORT, Front Lights .....                              | 2    |
|          | 173443H1 | SETSCREW .....   | 4    |
|          | 129668H1 | CLAMP, Loom to Battery Box Support .....                 | 1    |
|          | 136140H1 | CLAMP, Loom to Flow Control Valve .....                  | 1    |

---

NOTES

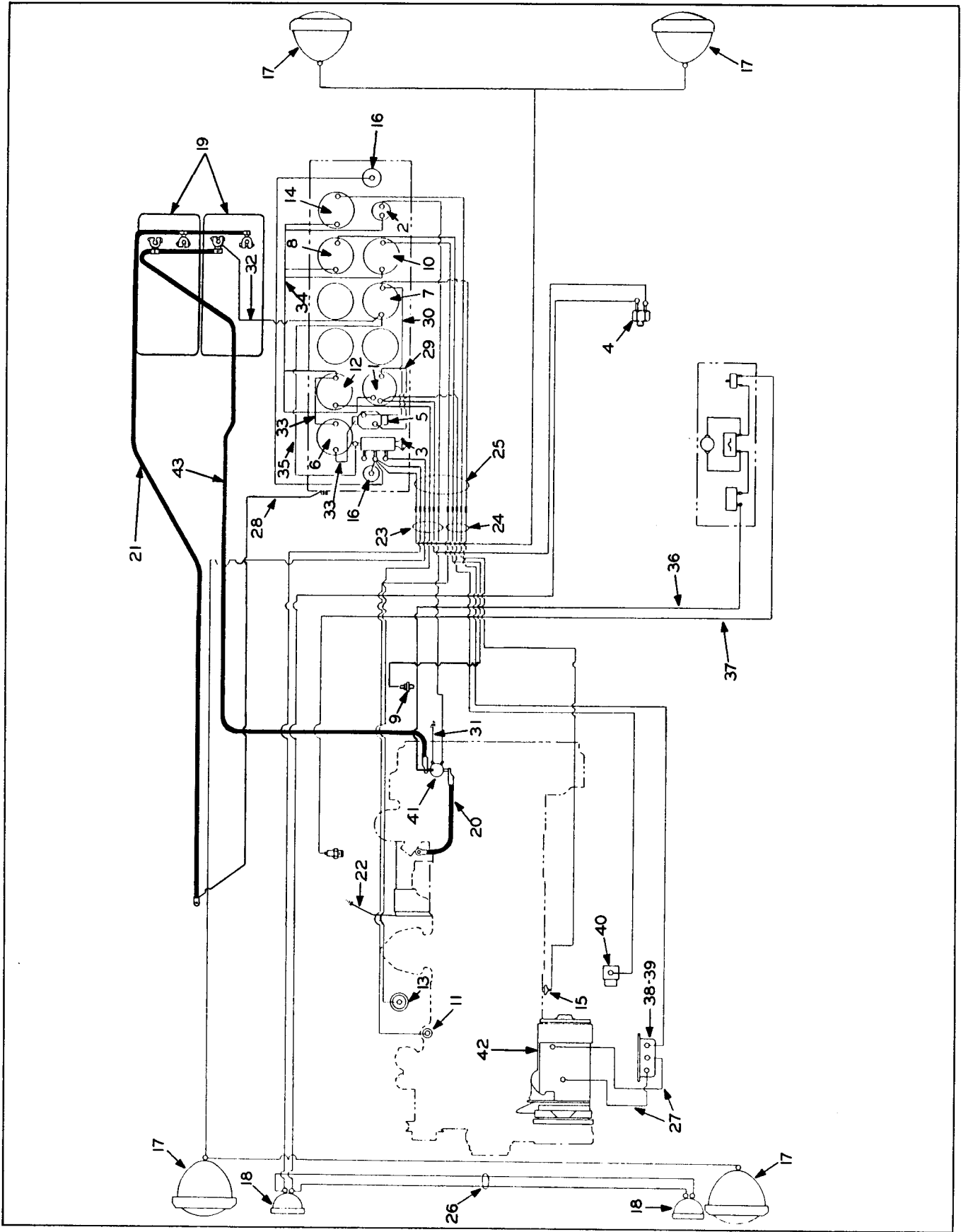

ELECTRICAL SYSTEM-CUMMINS ENGINE

ELECTRICAL SYSTEM-CUMMINS ENGINE

| ITEM NO. | PART NO. | PART NAME   | Qty. |
|----------|----------|---|------|
| 1        | 190345H1 | SWITCH, Ignition  | 1    |
| 2        | 109214H1 | SWITCH, Starter   | 1    |
| 3        | 107749H1 | SWITCH, Light   | 1    |
| 4        | 112339H2 | SWITCH, Stoplight   | 1    |
| 5        | 128359H1 | CIRCUIT BREAKER   | 1    |
|          | 168752H1 | SCREW, Machine Round Head   | 2    |
|          | 104469H1 | WASHER, Lock  | 2    |
|          | 104467H1 | NUT   | 2    |
| 6        | 167564H2 | HOURMETER   | 1    |
| 7        | 115605H1 | AMMETER (Replaced HL-3151)  | 1    |
| 8        | 187314H1 | GAUGE, Torque Converter Temperature   | 1    |
| 9        | 144200H2 | SENDER, Torque Converter  | 1    |
| 10       | 187313H1 | GAUGE, Water Temperature  | 1    |
| 11       | 144200H2 | SENDER, Engine Temperature  | 1    |
|          | 104468H1 | WASHER, Lock  | 2    |
|          | 104466H1 | NUT } Sender Mounting   | 2    |
| 12       | 187315H1 | GAUGE, Fuel   | 1    |
| 13       | 171831H1 | SENDER, Fuel  | 1    |
|          | 104468H1 | WASHER, Lock  | 1    |
|          | 104466H1 | NUT   | 1    |
|          | 107755H1 | GASKET, Fuel Sender   | 1    |
|          | 160975H1 | SCREW, Machine Round Head   | 5    |
|          | 108498H1 | WASHER, Lock  | 5    |
| 14       | 187312H1 | GAUGE, Engine Oil Pressure  | 1    |
| 15       | 123154H1 | SENDER, Engine Oil Pressure   | 1    |
| 16       | 146568H1 | LAMP, Dash (Bulb, Trade #89)  | 2    |
|          | 104469H1 | WASHER, Lock  | 4    |
| 17       | 176751H1 | LAMP, Driving (181355H1 Sealed Beam Unit, 181356 Retainer)                          | 4    |
| 18       | 115602H3 | LAMP, Tail & Stop (Bulb, Trade #67 & 1073)  | 2    |
| 19       |          | BATTERY, Exide 4 D. 12 volts, 150 amp.  | 2    |
| 20       | 148167H1 | CABLE, Starter Solenoid to Starter (Deleted S/N 21FC-3012, 3025, 3031 & Up)         | 1    |
| 21       | 189603H1 | CABLE, Battery (-)  | 1    |
| 22       | 183039H1 | CABLE, Starter to Ground  | 1    |
| 23       | 174512H2 | HARNESS, Wiring   | 1    |
| 24       | 174510H3 | HARNESS, Wiring   | 1    |
| 25       | 175047H1 | LOOM, Instrument Panel  | 1    |
| 26       | 172227H1 | LOOM, Jumper, Stoplights  | 1    |
| 27       | 148175H1 | WIRE, Generator to Regulator  | 2    |
| 28       | 192357H1 | WIRE, Ground, Instrument  | 1    |
| 29       | 134319H1 | WIRE, Ignition Switch to Circuit Breaker  | 1    |
| 30       | 109866H1 | WIRE, Ammeter to Circuit Breaker  | 1    |
| 31       | 117240H1 | WIRE, Starter Solenoid to Starter (Deleted S/N 21FC-3012, 3025, 3031 & Up)          | 1    |
| 32       | 177235H1 | WIRE, Battery to Ammeter  | 1    |
| 33       | 187396H1 | WIRE, Hourmeter Connections   | 2    |
| 34       | 175353H1 | WIRE, Instrument Jumper   | 1    |
| 35       | 109866H1 | WIRE, Ammeter to Light Switch   | 1    |
| 36       | 208345H2 | WIRE, Battery to Cold Start Unit (Replaced 208345H1 S/N 21FC-3012, 3025, 3031 & Up) | 1    |
| 37       | 202133H1 | WIRE, Starting Unit to Glow Plug Wire   | 1    |
| 38       |          | REGULATOR (Furnished w/Engine)  | 1    |
| 39       | 174313H1 | SHOCK MOUNT KIT (Voltage Regulator)   | 1    |
| 40       |          | SOLENOID, Fuel Pump (Furnished W/Engine)  | 1    |
| 41       |          | SOLENOID, Starter (Deleted S/N 21FC-3012, 3025, 3031 & Up)                          | 1    |
| 42       |          | GENERATOR (Furnished W/Engine)  | 1    |
| 43       | 189604H2 | BATTERY STARTER, Cable (Replaced 189604H1 - S/N 21FC-3012, 3025, 3031 & Up)         | 1    |
|          | 129668H1 | CLIP, Attach to Engine  | 1    |
|          | S-286    | SCREW, Cap  | 1    |
|          | WL-18    | WASHER, Lock  | 1    |
|          | 139016H1 | STRAP, Outside Battery Box  | 1    |
|          | 179095H1 | BRACKET, Stoplight Mounting R. H.   | 1    |
|          | 179096H1 | BRACKET, Stoplight Mounting L. H.   | 1    |

(Continued on following page)

ELECTRICAL SYSTEM-CUMMINS ENGINE (Continued)

| ITEM NO. | PART NO. | PART NAME   | Qty. |
|----------|----------|---|------|
|          | H - 14   | NUT .....   | 4    |
|          | WL-14    | WASHER, Lock .....  | 4    |
|          | 154049H1 | GROMMET, Battery Cables .....                                       | 1    |
|          | 129668H1 | CLAMP, Loom to Operator's Compartment .....                         | 1    |
|          | 179305H1 | BRACKET, Voltage Regulator Mounting .....                           | 1    |
|          | S-266    | SCREW, Cap .....  | 2    |
|          | WL-16    | WASHER, Lock .....  | 2    |
|          | S-1410   | SCREW, Cap .....  | 4    |
|          | WL-14    | WASHER, Lock .....  | 4    |
|          | H - 14   | NUT .....   | 4    |
|          | S-1612   | SCREW, Cap .....  | 1    |
|          | WL-16    | WASHER, Lock .....  | 1    |
|          | H - 16   | NUT .....   | 1    |
|          | 177360H1 | SUPPORT, Rear Lights .....  | 2    |
|          | 176750H1 | CLAMP, Driving Lamp .....   | 4    |
|          | 176752H1 | PLUG, Rubber .....  | 6    |
|          | 186928H1 | PLUG, Rubber .....  | 2    |
|          | E - 18   | NUT .....   | 4    |
|          | 176749H1 | WASHER .....  | 4    |
|          | H-320    | NUT .....   | 2    |
|          | WL-120   | WASHER, Lock .....  | 2    |
|          | 132226H1 | SCREW .....   | 1    |
|          | 104468H1 | WASHER, Lock .....  | 1    |
|          | 104466H1 | NUT .....   | 1    |
|          | 138459H1 | CLAMP, Harness to Engine Block R. H. Side .....                     | 1    |
|          | 161043H1 | CLAMP, Harness to Solenoid Bracket .....                            | 1    |
|          | 138459H1 | CLAMP, Tail Back Up Light Wires to L. H. Channel .....              | 1    |
|          | 129668H1 | CLAMP, Driving Light Wire to Windshield Strip .....                 | 4    |
|          | S-168    | SCREW, Cap .....  | 6    |
|          | H - 16   | NUT .....   | 6    |
|          | WL-16    | WASHER, Lock .....  | 6    |
|          | 161043H1 | CLAMP, Harness to Parking Brake .....                               | 1    |
|          | 138459H1 | CLAMP, Driving Light Wire to Gearshift Lever Clamp .....            | 1    |
|          | 129668H1 | CLAMP, Loom .....   | 3    |
|          | 139016H1 | STRAP, Battery Cables .....   | 2    |
|          | 136140H1 | CLAMP, Wire .....   | 3    |
|          | 193848H1 | WIRE, Instrument Panel Loom to Ignition Switch .....                | 1    |
|          | 148147H1 | * BRACKET, Solenoid Mounting .....                                  | 1    |
|          | S-145    | * SCREW, Cap .....  | 4    |
|          | WL-14    | * WASHER, Lock .....  | 4    |
|          | H - 14   | * NUT .....   | 4    |
|          | S-268    | * SCREW, Cap .....  | 2    |
|          | WF-16    | * WASHER, Flat .....  | 2    |
|          | WL-16    | * WASHER, Lock .....  | 2    |
|          | 176734H1 | * WASHER .....  | 2    |
|          | 173433H1 | SUPPORT, Front Lights .....   | 2    |
|          | 173443H1 | SETSCREW .....  | 4    |
|          | 129668H1 | CLAMP, Loom to Battery Box Support .....                            | 1    |
|          | 136140H1 | CLAMP, Loom to Flow Control Valve .....                             | 1    |
|          | 161043H1 | CLAMP, Water Temperature Wire to Engine Valve Cover .....           | 1    |
|          | 138459H1 | CLAMP, Wire to Cold Start Bracket .....                             | 1    |
|          |          | * Deleted - S/N 21FC-3012, 3025, 3031 & Up on items asterisk above. |      |



---

NOTES

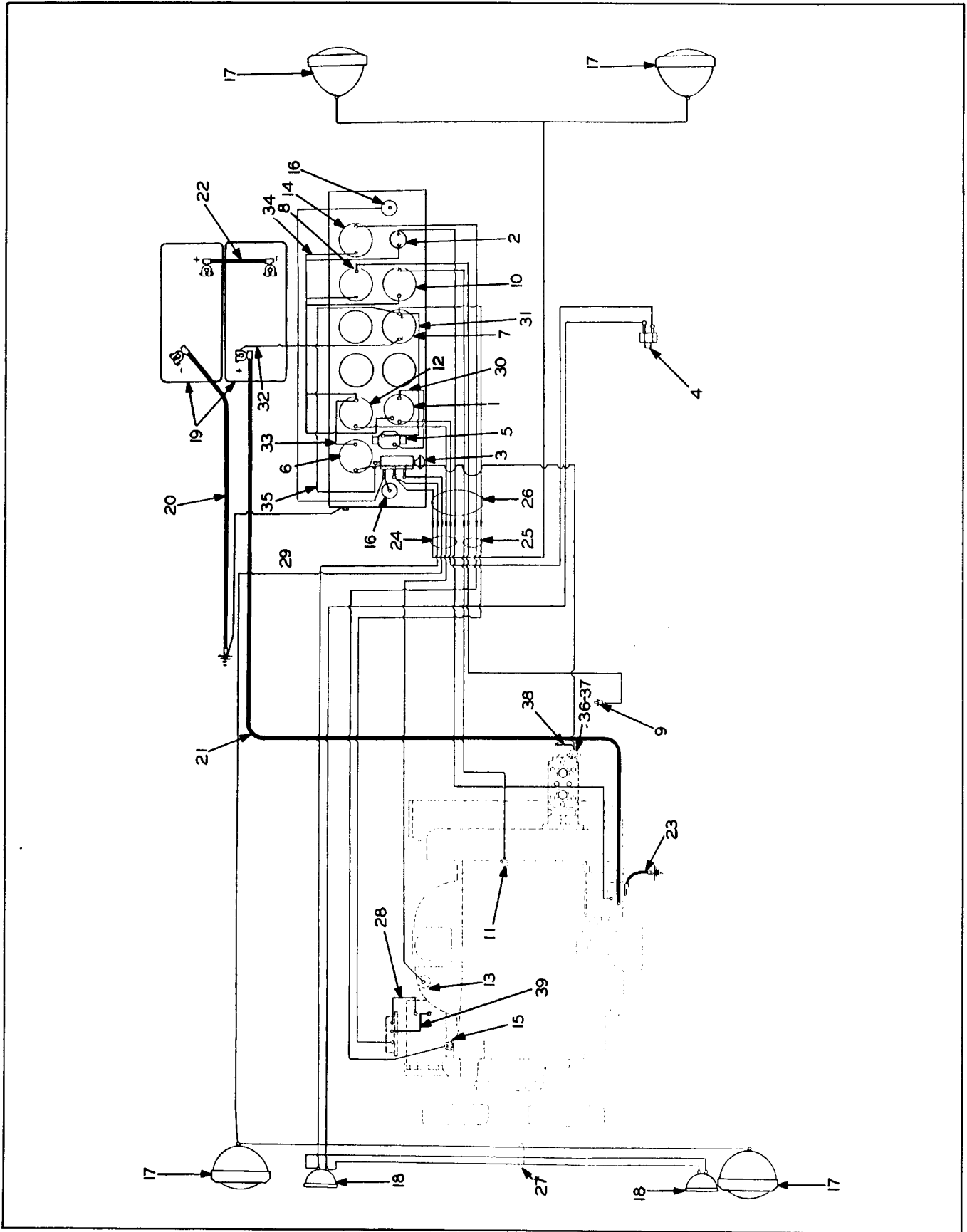

ELECTRICAL SYSTEM - DETROIT DIESEL ENGINE

ELECTRICAL SYSTEM - DETROIT DIESEL ENGINE

| ITEM NO. | PART NO. | PART NAME  | Qty. |
|----------|----------|--|------|
| 1        | 190345H1 | SWITCH, Ignition .....   | 1    |
| 2        | 109214H1 | SWITCH, Starter .....  | 1    |
| 3        | 107749H1 | SWITCH, Light .....  | 1    |
| 4        | 112339H2 | SWITCH, Stoplight .....  | 1    |
| 5        | 128359H1 | CIRCUIT BREAKER .....  | 1    |
|          | 168752H1 | SCREW, Machine Round Head .....  | 2    |
|          | 104469H1 | WASHER, Lock .....   | 2    |
|          | 104467H1 | NUT .....  | 2    |
| 6        | 167564H1 | HOURLMETER .....   | 1    |
| 7        | 155671H1 | AMMETER (Replaced HL-3151) .....   | 1    |
| 8        | 187314H1 | GAUGE, Torque Converter Temperature .....  | 1    |
| 9        | 144200H2 | SENDER, Torque Converter .....   | 1    |
| 10       | 187313H1 | GAUGE, Water Temperature .....   | 1    |
| 11       | 144200H2 | SENDER, Engine Temperature .....   | 1    |
|          | 104468H1 | WASHER, Lock .....   | 2    |
|          | 104466H1 | NUT .....  | 2    |
| 12       | 187315H1 | GAUGE, Fuel .....  | 1    |
| 13       | 171831H1 | SENDER, Fuel .....   | 1    |
|          | 104468H1 | WASHER, Lock .....   | 1    |
|          | 104466H1 | NUT .....  | 1    |
|          | 107755H1 | GASKET, Fuel Sender .....  | 1    |
|          | 160975H1 | SCREW, Machine Round Head .....  | 5    |
|          | 108498H1 | WASHER, Lock .....   | 5    |
| 14       | 187312H1 | GAUGE, Engine Oil Pressure .....   | 1    |
| 15       | 123154H1 | SENDER, Engine Oil Pressure .....  | 1    |
|          | 103495H1 | ELBOW, 45° (Sender) .....  | 1    |
| 16       | 146568H1 | LAMP, Dash (Bulb, Trade #89) .....   | 2    |
|          | 104469H1 | WASHER, Lock .....   | 4    |
| 17       | 176751H1 | LAMP, Driving (181355H1 Sealed Beam Unit 181356H1 Retainer) .....                  | 4    |
| 18       | 115602H3 | LAMP, Tail & Stop (Bulb, Trade #67 & 1073) .....                                   | 2    |
|          | 104469H1 | WASHER, Lock (Wires to Tail Light) .....   | 2    |
| 19       |          | BATTERY, Exide XF-25 .....   | 2    |
| 20       | 147650H1 | CABLE, Battery to Ground (Replaced 107558H1) .....                                 | 1    |
| 21       | 129323H1 | CABLE, Battery to Solenoid (Replaced 182692H1) .....                               | 1    |
| 22       | 116949H1 | CABLE, Battery Jumper .....  | 1    |
| 23       | 148167H1 | CABLE, Starter Solenoid to Starter .....   | 1    |
| 24       | 174512H2 | HARNESS, Wiring .....  | 1    |
| 25       | 174510H3 | HARNESS, Wiring .....  | 1    |
| 26       | 175047H2 | LOOM, Instrument Panel .....   | 1    |
| 27       | 172227H2 | LOOM, Jumper Stoplights .....  | 1    |
| 28       | 148175H1 | WIRE, Generator to Regulator .....   | 1    |
| 29       | 192357H1 | WIRE, Ground Instrument .....  | 1    |
| 30       | 134319H1 | WIRE, Ignition Switch to Circuit Breaker .....                                     | 1    |
| 31       | 109866H1 | WIRE, Ammeter to Circuit Breaker .....   | 1    |
|          | 117420H1 | WIRE, Starter, Solenoid to Ground (Deleted S/N's 21FG-3012, 3025, 3031 & Up) ..... | 1    |
| 32       | 177235H1 | WIRE, Battery to Ammeter .....   | 1    |
| 33       | 187396H1 | WIRE, Hourmeter Connections .....  | 1    |
| 34       | 175353H1 | WIRE, Instrument Jumper .....  | 1    |
| 35       | 109866H1 | WIRE, Ammeter to Light Switch .....  | 1    |
| 36       | 126287H1 | SWITCH, Pressure .....   | 1    |
| 37       | 103495H1 | ELBOW, 45° - Engine Oil Pressure Switch to Block .....                             | 1    |
| 38       | 143863H1 | WIRE, Hourmeter Pressure Switch to Ground .....                                    | 1    |
| 39       | 182963H1 | WIRE, Armature to Voltage Regulator .....  | 1    |
|          |          | REGULATOR, (Furnished W/Engine) .....  | 1    |
|          | 174313H1 | SHOCK MOUNT KIT (Voltage Regulator) .....  | 1    |
|          |          | SOLENOID, Fuel Pump (Furnished W/Engine) .....                                     | 1    |
|          |          | SOLENOID, Starter, (Furnished W/Engine) .....                                      | 1    |
|          |          | GENERATOR, (Furnished W/Engine) .....  | 1    |
|          |          | WIRE, Solenoid to Starter, (Furnished W/Engine) .....                              | 1    |
|          | 205920H1 | WIRE, Fuel Pump Solenoid to Auxillary Fuel Pump .....                              | 1    |
|          | 129668H1 | CLIP, Attach to Engine .....   | 1    |
|          | S-286    | SCREW, Cap .....   | 1    |
|          | WL-18    | WASHER, Lock .....   | 1    |
|          | 129668H1 | CLAMP, Loom to Operator's Compartment .....  | 1    |
|          | 210463H1 | BRACKET, Voltage Regulator Mounting .....  | 1    |
|          | 152113H1 | PLATE, Voltage Regulator Mounting .....  | 1    |

(Continued on following page)

ELECTRICAL SYSTEM (DETROIT DIESEL ENGINE) (Continued)

| ITEM NO. | PART NO. | PART NAME   | Qty. |
|----------|----------|---|------|
|          | 139016H1 | STRAP, Outside Battery Box                          | 1    |
|          | 179095H1 | BRACKET, Stoplight Mounting R. H.                   | 1    |
|          | 179096H1 | BRACKET, Stoplight Mounting L. H.                   | 1    |
|          | H - 14   | NUT   | 4    |
|          | WL-14    | WASHER, Lock  | 4    |
|          | 154049H1 | GROMMET, Battery Cables                             | 1    |
|          | S-277    | SCREW, Cap  | 4    |
|          | WL-17    | WASHER, Lock  | 4    |
|          | H - 27   | NUT   | 4    |
|          | S-1612   | SCREW, Cap  | 1    |
|          | WL-16    | WASHER, Lock  | 1    |
|          | H - 16   | NUT   | 1    |
|          | 177360H1 | SUPPORT, Rear Lights                                | 2    |
|          | 176750H1 | CLAMP, Driving Lamp                                 | 4    |
|          | 176752H1 | PLUG, Rubber  | 6    |
|          | 186928H1 | PLUG, Rubber  | 2    |
|          | E - 18   | NUT   | 4    |
|          | 176749H1 | WASHER  | 4    |
|          | H-320    | NUT   | 2    |
|          | WL-120   | WASHER, Lock  | 2    |
|          | 132226H1 | SCREW   | 1    |
|          | 104468H1 | WASHER, Lock  | 1    |
|          | 104466H1 | NUT   | 1    |
|          | 138459H1 | CLAMP, Harness to Engine Block R. H. Side           | 1    |
|          | 161043H1 | CLAMP, Harness to Solenoid Bracket                  | 1    |
|          | 138459H1 | CLAMP, Tail Back Up Light Wires to L. H. Channel    | 1    |
|          | 129668H1 | CLAMP, Driving Light Wire to Windshield Strip       | 4    |
|          | S-168    | SCREW, Cap  | 6    |
|          | H - 16   | NUT   | 6    |
|          | WL-16    | WASHER, Lock  | 6    |
|          | 161043H1 | CLAMP, Harness to Parking Brake                     | 1    |
|          | 138459H1 | CLAMP, Driving Light Wire to Gearshift Lever Clamp  | 1    |
|          | 129668H1 | CLAMP, Loom   | 3    |
|          | 139016H1 | STRAP, Battery Cables                               | 2    |
|          | 136140H1 | CLAMP, Wire   | 3    |
|          | 193848H1 | WIRE, Instrument Panel Loom to Ignition Switch      | 1    |
|          | 145703H1 | STARWASHER  | 2    |
|          | S-1610   | SCREW, Cap  | 1    |
|          | H - 16   | NUT   | 1    |
|          | 163839H1 | STARWASHER  | 2    |
|          | S-1810   | SCREW, Cap  | 1    |
|          | H - 18   | NUT   | 1    |
|          | 116983H1 | CLAMP, Battery Cable to Flywheel Blower             | 1    |
|          | 161043H1 | CLAMP, Water Temperature Wire to Engine Valve Cover | 1    |
|          | 173433H1 | SUPPORT, Front Lights                               | 2    |
|          | 173443H1 | SETSCREW  | 4    |
|          | 129668H1 | CLAMP, Loom to Battery Support                      | 1    |
|          | 136140H1 | CLAMP, Loom to Flow Control Valve                   | 1    |

# SECTION 13

# BRAKE SYSTEM

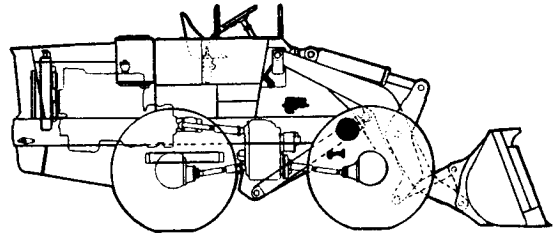

## Table Of Contents

| <b>Group</b>                              | <b>Page</b> |
|---|-------------|
| COMPRESSOR, AIR (SEE ENGINE DEALER) ..... | 13-3        |
| CONNECTIONS, AIR & BRAKE .....            | 13-3        |
| GOVERNOR, BRAKE .....                     | 13-14       |
| HORN, AIR .....                           | 13-9        |
| POWER CLUSTER .....                       | 13-11       |
| VALVE, SAFETY .....                       | 13-6        |
| VALVE, TREADLE .....                      | 13-13       |

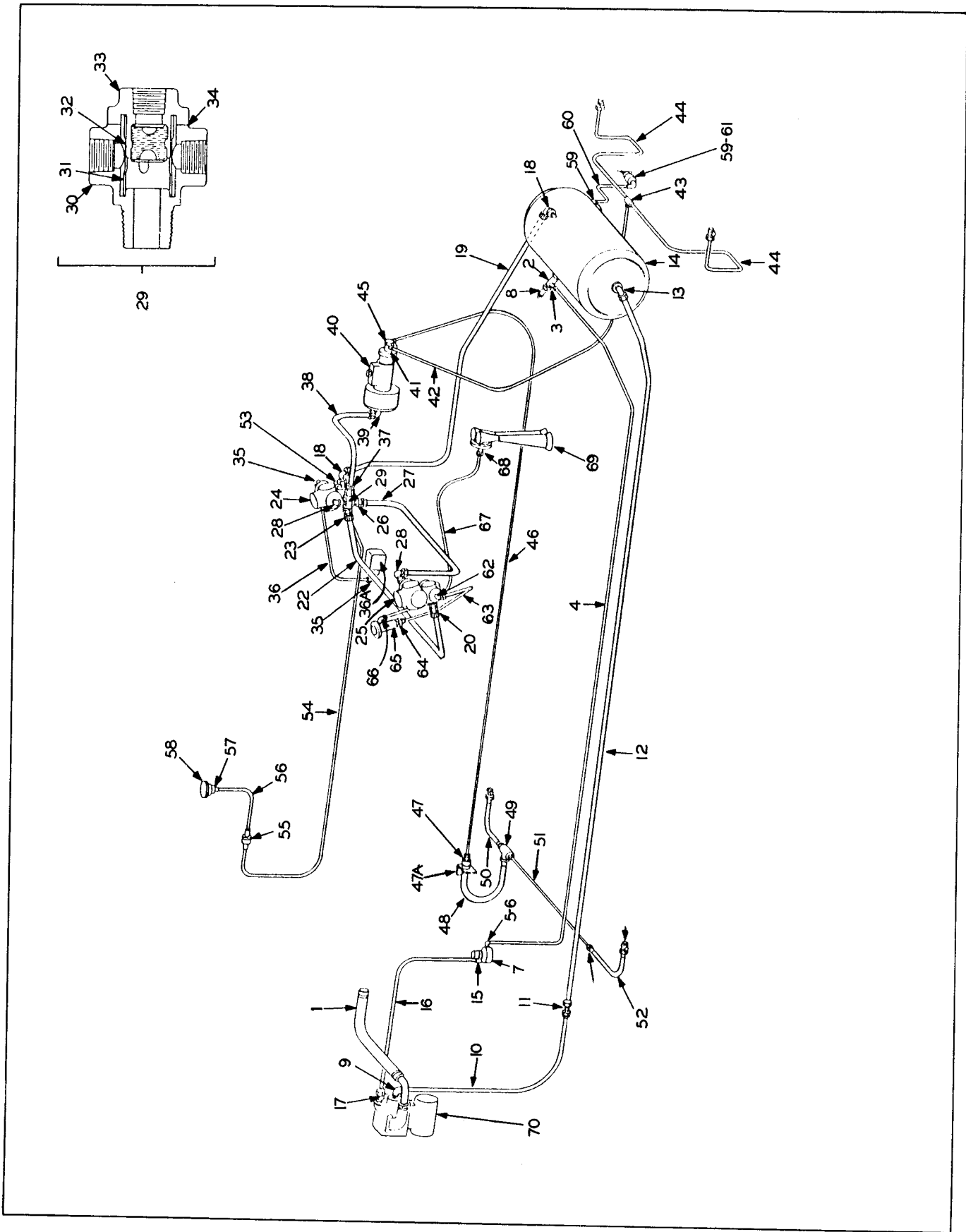

BRAKE & AIR CONNECTIONS

BRAKE & AIR CONNECTIONS

| ITEM NO. | PART NO. | PART NAME  | Qty. |
|----------|----------|--|------|
|          |          | LINE-TO COMPRESSOR   |      |
| 1        |          | HOSE (See Air Cleaner Groups) .....                        | 1    |
|          |          | LINE-RESERVOIR TO GOVERNOR                                 |      |
| 2        | 175779H1 | TEE .....  | 1    |
| 3        | 175774H1 | CONNECTOR .....  | 1    |
| 4        | 175934H1 | TUBE .....   | 1    |
|          | 144279H1 | CLAMP .....  | 3    |
|          | S-148    | SCREW, Cap .....   | 1    |
|          | H - 14   | NUT .....  | 1    |
|          | WL-14    | WASHER, Lock .....   | 1    |
| 5        | 175773H1 | CONNECTOR .....  | 1    |
| 6        | 175775H1 | ELBOW .....  | 1    |
| 7        | 160446H2 | GOVERNOR (See Page 13-14) .....                            | 1    |
|          | S-1526   | SCREW, Cap .....   | 2    |
|          | WL-15    | WASHER, Lock .....   | 2    |
|          | H - 15   | NUT .....  | 2    |
| 8        | 139434H1 | VALVE, Safety (See Page 13-6) .....                        | 1    |
|          |          | LINE-COMPRESSOR TO RESERVOIR                               |      |
| 9        | 153526H1 | ELBOW, I. H. Engine .....                                  | 1    |
| 9        | 160997H1 | ELBOW, Cummins Engine .....                                | 1    |
| 9        | 180127H1 | ELBOW, Detroit Diesel Engine .....                         | 1    |
| 10       | 179017H1 | TUBING, Cummins Engine .....                               | 1    |
| 10       | 179017H1 | TUBING, I. H. Engine (Replaces 166746H1) .....             | 1    |
| 10       | 215080H1 | TUBE, Detroit Diesel Engine (replaced 182407H1) .....      | 1    |
| 11       | 157919H1 | CONNECTOR .....  | 1    |
|          | 102818H1 | CLAMP .....  | 1    |
| 12       | 179092H1 | TUBE .....   | 1    |
|          | 132159H1 | CLAMP .....  | 2    |
| 13       | 153526H1 | ELBOW .....  | 1    |
| 14       | 153524H1 | RESERVOIR .....  | 1    |
|          | 153525H1 | "U" BOLT .....   | 2    |
|          | E - 16   | NUT .....  | 4    |
|          |          | LINE-GOVERNOR TO COMPRESSOR                                |      |
| 15       | 140367H1 | ELBOW .....  | 1    |
| 16       | 127618H1 | TUBING, I. H. Engine .....                                 | 1    |
| 16       | 127617H1 | TUBING, Cummins Engine .....                               | 1    |
| 16       | 132963H1 | TUBING, Detroit Diesel Engine .....                        | 1    |
|          | 177748H1 | CLAMP .....  | 1    |
| 17       | 140363H1 | ELBOW .....  | 1    |
|          |          | LINE-RESERVOIR TO L. H. BRAKE VALVE                        |      |
| 18       | 188902H1 | ELBOW (Replaces 175778H1 Bushing and 175777H1 Elbow) ..... | 2    |
| 19       | 175768H1 | TUBE (L. H. & Cummins) .....                               | 1    |
| 19       | 213157H1 | TUBE (Detroit Diesel Engine) .....                         | 1    |
|          |          | LINE-L. H. BRAKE VALVE TO R. H. BRAKE VALVE                |      |
| 20       | 188901H1 | CONNECTOR (Replaces 175772H1 & 175778H1 Bushing) .....     | 1    |
| 22       | 175767H1 | TUBE .....   | 1    |
| 23       | 188901H1 | CONNECTOR (Replaces 175772H1 & 175778H1 Bushing) .....     | 1    |
| 24       | 162410H3 | BRAKE, Valve, L. H. (See Page 13-12) .....                 | 1    |
| 25       | 162410H3 | BRAKE, Valve, R. H. (See Page 13-12) .....                 | 1    |
|          | S-158    | SCREW, Cap .....   | 6    |
|          | WL-15    | WASHER, Lock .....   | 6    |
|          |          | (Continued on following page)                              |      |

BRAKE & AIR CONNECTIONS (Continued)

| ITEM NO.  | PART NO. | PART NAME   | Qty. |
|---|----------|---|------|
| LINE-L. H. BRAKE VALVE TO R. H. BRAKE VALVE (Cont.) |          |   |      |
|   | H - 15   | NUT .....   | 6    |
|   | P - 14   | PLUG .....  | 2    |
|   | P - 18   | PLUG .....  | 6    |
| LINE-R. H. BRAKE VALVE TO DOUBLE CHECK VALVE        |          |   |      |
| 26  | 188901H1 | CONNECTOR (Replaces 175772H1).....  | 1    |
| 27  | 175766H1 | TUBE .....  | 1    |
| 28  | 188902H1 | ELBOW (Replaces 175777H1 Elbow and 175778H1 Bushing) .....                | 1    |
| 29  | 174923H2 | VALVE, Double Check (Includes Items 30 thru 34) (Replaces 174923H1) ..... | 1    |
|   | P - 16   | PLUG .....  | 1    |
|   | 175081H1 | ELBOW .....   | 1    |
| 30  | 179053H2 | BODY (Replaces 179053H1) .....  | 1    |
| 31  | 179067H1 | GUIDE, Shuttle .....  | 1    |
| 32  | 179068H1 | SHUTTLE .....   | 1    |
| 33  | 179070H2 | CAP (Replaces 179070H1) .....   | 1    |
| 34  | 177625H1 | "O" RING (Replaces 179069H1 Gasket) .....                                 | 1    |
|   | 179071H2 | SCREW, W/Lockwasher (Replaces 179071H1) .....                             | 2    |
|   | WF-14    | WASHER, Flat .....  | 1    |
| LINE-L. H. BRAKE VALVE TO TRANS. DISCONNECT VALVE   |          |   |      |
|   | 151982H1 | BUSHING .....   | 1    |
| 35  | 164839H1 | ELBOW .....   | 2    |
| 36  | 175763H1 | TUBE .....  | 1    |
| 36A   |          | CYLINDER, Air .....   | 1    |
| LINE-DOUBLE CHECK VALVE TO HYDRAIR POWER CLUSTER    |          |   |      |
| 37  | 175772H1 | CONNECTOR .....   | 1    |
| 38  | 180118H1 | TUBE .....  | 1    |
| 39  | 175772H1 | CONNECTOR (Replaces 175777H1 Elbow) .....                                 | 1    |
| 40  | 164057H1 | HYDRAIR, Power Cluster (See Page 13-10) .....                             | 1    |
|   | HL-3552  | PLUG .....  | 1    |
|   | HL-3753  | GASKET .....  | 1    |
| LINE-HYDRAIR UNIT TO FRONT WHEELS                   |          |   |      |
| 41  | HL-3553  | CONNECTOR .....   | 1    |
|   | HL-3753  | GASKET .....  | 1    |
| 42  | 120613H1 | TUBE ASSEMBLY .....   | 1    |
| 43  | 146966H1 | TEE, Front Axle .....   | 1    |
|   | 172848H1 | CLIP .....  | 1    |
|   | S-147    | SCREW, Cap .....  | 1    |
|   | H - 14   | NUT .....   | 1    |
|   | WL-14    | WASHER, Lock .....  | 1    |
| 44  | 121104H1 | TUBE ASSEMBLY, To Front Wheels Cylinder .....                             | 2    |
|   | 139016H1 | STRAP, Tube to Axle Bolt .....  | 2    |
| LINE-HYDRAIR UNIT TO REAR WHEELS                    |          |   |      |
| 45  | HA-884   | GASKET .....  | 1    |
|   | 107689H1 | CONNECTOR .....   | 1    |
|   | HA-883   | GASKET .....  | 1    |
|   | HA-882   | BOLT .....  | 1    |
| 46  | 142852H1 | TUBE ASSEMBLY .....   | 1    |
| (Continued on following page)                       |          |   |      |



BRAKE & AIR CONNECTIONS (Continued)

| ITEM NO.                                     | PART NO. | PART NAME  | Qty. |
|--|----------|--|------|
| LINE-HYDRAIR UNIT TO REAR WHEELS (Continued) |          |  |      |
|  | H - 15   | NUT .....  | 1    |
|  | WL-15    | WASHER, Lock .....                                 | 1    |
| 47   | 169677H1 | REDUCER .....                                      | 1    |
|  | 156609H1 | CLAMP, Transmission Mounting Bolt .....            | 1    |
|  | H-310    | NUT .....  | 1    |
| 47A  | 174919H1 | BRACKET, Hose .....                                | 1    |
|  | S-158    | SCREW, Cap .....                                   | 1    |
| 48   | 175287H1 | HOSE, Frame to Tee .....                           | 1    |
| 49   | 174920H1 | TEE .....  | 1    |
|  | S-1616   | SCREW, Cap .....                                   | 1    |
|  | H - 16   | NUT .....  | 1    |
|  | WL-16    | WASHER, Lock .....                                 | 1    |
|  | HA-1332  | GASKET .....                                       | 1    |
| 50   | 174928H1 | HOSE, Tee to L.H. Brake Cylinder .....             | 1    |
| 51   | 110621H1 | TUBE ASSEMBLY, Tee to R.H. Coupling .....          | 1    |
|  | H-310    | NUT, Jam .....                                     | 1    |
|  | 174919H1 | BRACKET, Hose .....                                | 1    |
|  | S-1510   | SCREW, Cap .....                                   | 1    |
|  | H - 15   | NUT .....  | 1    |
|  | WL-15    | WASHER, Lock .....                                 | 1    |
|  | HA-1332  | GASKET .....                                       | 1    |
| 52   | 174927H1 | HOSE, Tube to R.H. Brake Cylinder .....            | 1    |
|  | 156608H1 | CLAMP .....  | 2    |
| LINE-L.H. BRAKE VALVE TO GAUGE               |          |  |      |
|  | 132667H1 | BUSHING .....                                      | 1    |
| 53   | 172832H1 | ELBOW .....  | 1    |
| 54   | 172833H1 | TUBE .....   | 1    |
| 55   | 172825H1 | UNION .....  | 1    |
| 56   | 180227H1 | TUBE .....   | 1    |
| 57   | 181084H1 | ELBOW .....  | 1    |
| 58   | 154893H1 | GAUGE, Air Pressure .....                          | 1    |
| LINE-RESERVOIR DRAIN                         |          |  |      |
| 59   | 164839H1 | ELBOW .....  | 2    |
| 60   | 182838H1 | TUBE .....   | 1    |
| 61   | 139439H1 | DRAIN COCK .....                                   | 1    |
| LINE-R. H. VALVE TO AIR HORN                 |          |  |      |
| 62   | 164839H1 | ELBOW .....  | 1    |
| 63   | 175765H1 | TUBING .....                                       | 1    |
| 64   | 175774H1 | CONNECTOR .....                                    | 1    |
| 65   | 157140H1 | VALVE, Horn .....                                  | 1    |
|  | S-148    | SCREW, Cap .....                                   | 2    |
|  | H - 14   | NUT .....  | 2    |
|  | WL-14    | WASHER, Lock .....                                 | 2    |
| 66   | 175775H1 | ELBOW .....  | 1    |
| 67   | 175764H1 | TUBING .....                                       | 1    |
| 68   | 175773H1 | CONNECTOR .....                                    | 1    |
| 69   |          | HORN (See Page 13-8) .....                         | 1    |
|  | S-1510   | SCREW, Cap .....                                   | 1    |
|  | H - 15   | SCREW, Cap .....                                   | 1    |
|  | WL-15    | WASHER, Lock .....                                 | 1    |
| 70   |          | AIR COMPRESSOR (Refer to your Engine Manual) ..... | 1    |

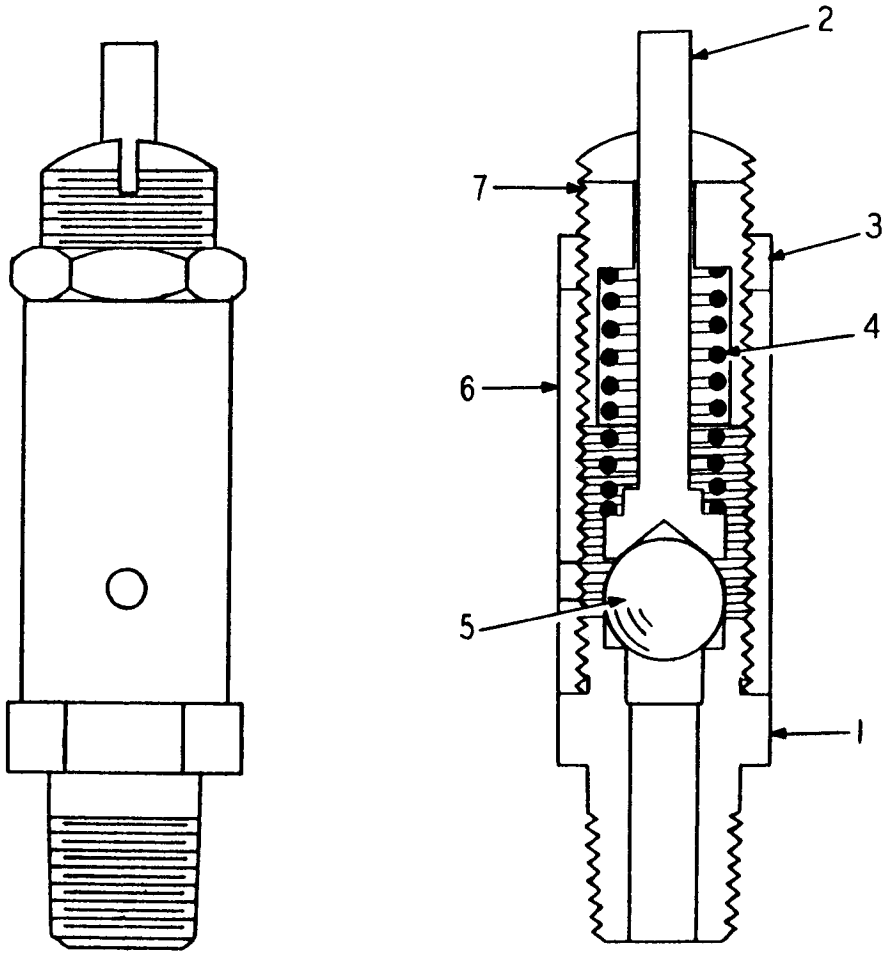

SAFETY VALVE

| ITEM NO. | PART NO. | PART NAME            | Qty. |
|----------|----------|----------------------|------|
| 1        | 139434H1 | VALVE, Safety .....  | 1    |
| 2        | 141244H1 | BODY .....           | 1    |
| 3        | 167871H1 | PIN, Release .....   | 1    |
| 4        | 140280H1 | NUT, Lock .....      | 1    |
| 5        | 140278H1 | SPRING .....         | 1    |
| 6        | 140275H1 | BALL .....           | 1    |
| 7        | 141245H1 | CAGE, Spring .....   | 1    |
|          | 140279H1 | NUT, Adjusting ..... | 1    |

---

NOTES

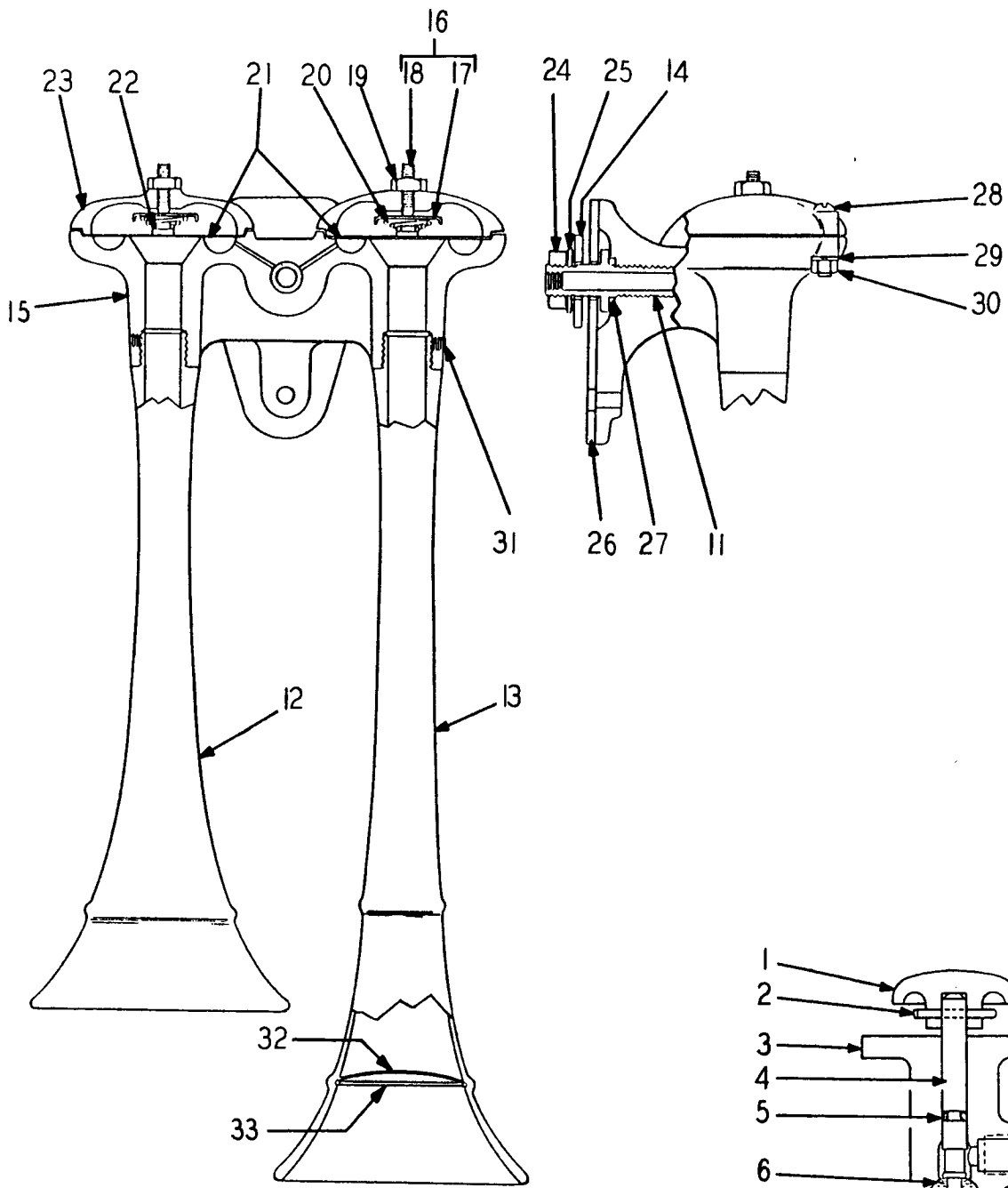

AIR HORN

AIR HORN

| ITEM NO. | PART NO. | PART NAME   | Qty. |
|----------|----------|---|------|
|          | 157140H1 | BUTTON ASSEMBLY, Horn .....   | 1    |
| 1        | 158016H1 | BUTTON .....  | 1    |
| 2        | CP-36    | PIN, Cotter, 3/32" x 3/4" Plated .....                              | 1    |
| 3        |          | BODY, NSS .....   | 1    |
| 4        | 158012H1 | STEM .....  | 1    |
| 5        | OR4-1    | GROMMET, Stem .....   | 1    |
| 6        | 158013H1 | VALVE, Inlet .....  | 1    |
| 7        | 158014H1 | SEAT, Spring .....  | 1    |
| 8        | 158015H1 | SPRING .....  | 1    |
| 9        | 145986H1 | PLATE, Strainer .....   | 1    |
| 10       |          | CAP, NSS .....  | 1    |
|          | S-146    | SCREW, Cap .....  | 2    |
|          | H - 14   | NUT .....   | 2    |
|          | WL-14    | WASHER, Lock .....  | 2    |
| *        | 145775H1 | HORN ASSEMBLY .....   | 1    |
|          | 217165H1 | HORN ASSEMBLY .....   | 1    |
| 11       | 145988H1 | COUPLING, Mounting .....  | 1    |
| 11       | 219375H1 | COUPLING, Mounting .....  | 1    |
| 12       | 145989H1 | BELL, Short .....   | 1    |
| 13       | 145990H1 | BELL, Long .....  | 1    |
| 14       | 145991H1 | WASHER, Special .....   | 1    |
| 15       | 145992H1 | BODY .....  | 1    |
| 15       | 219435H1 | BODY .....  | 1    |
| 16       | 145993H1 | SEAT ASSEMBLY, Spring .....   | 2    |
| 17       | 145994H1 | SEAT, Spring .....  | 2    |
| 18       |          | SCREW, Set .....  | 2    |
| 19       | H - 45   | NUT, Lock .....   | 2    |
| 20       | 145995H1 | SPRING .....  | 2    |
| 21       | 145996H1 | DIAPHRAGM .....   | 2    |
| 22       | 145997H1 | CONTACT, Spring .....   | 2    |
| 23       | 145998H1 | COVER .....   | 2    |
| 23       | 219436H1 | COVER .....   | 2    |
| 24       | H-310-P  | NUT, Thin .....   | 1    |
| 25       | 138552H1 | WASHER, Mounting (Shakeproof 1228-04) .....                         | 1    |
| 26       | 145999H1 | GASKET .....  | 1    |
| 27       | OR4-11   | GROMMET .....   | 1    |
| 28       |          | SCREW, 1/4 Hex. 1" Cad. Plated Machine .....                        | 8    |
| 28       | 219437H1 | SCREW, 20 x 7/8" Rd. Head Machine .....                             | 8    |
| 29       | WL-14    | WASHER, Lock .....  | 8    |
| 29       | WL-24    | WASHER, Lock .....  | 8    |
| 30       | H-24-P   | NUT .....   | 8    |
| 31       | 219438H1 | SCREW, Set #10-24 x 1/4" Cad. Plated Socket Cup Point .....         | 2    |
| 32       | 146001H1 | SCREEN .....  | 2    |
| 33       | 146002H2 | RETAINER, Screen .....  | 2    |
|          | S-1510   | SCREW, Cap .....  | 1    |
|          | H - 15   | NUT .....   | 1    |
|          | WL-15    | WASHER, Lock .....  | 1    |
|          |          | *NOTE: 145775H1 - S/N 02901 thru 03134<br>217165H1 - S/N 03134 & UP |      |

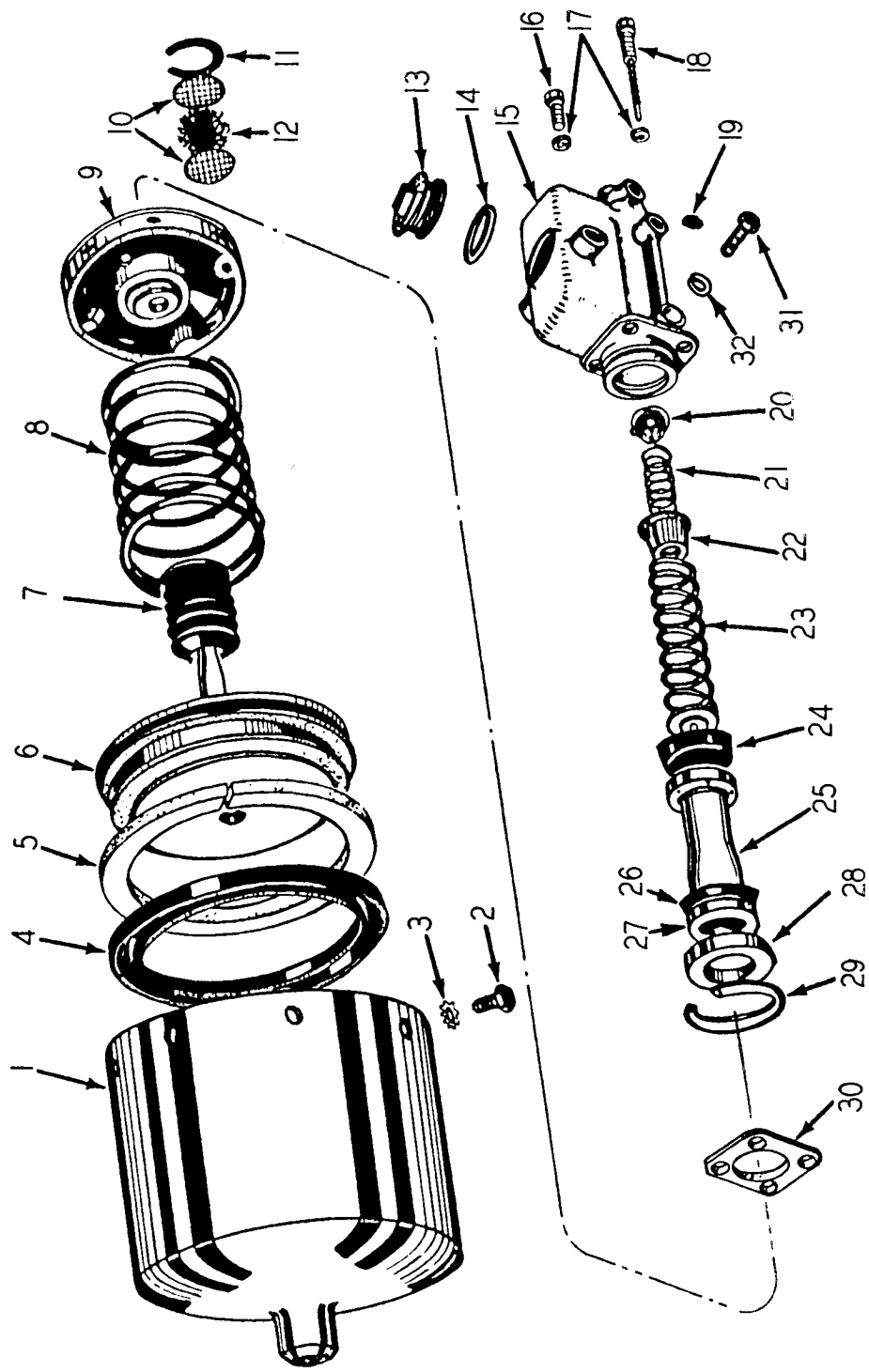

POWER CLUSTER

POWER CLUSTER

| ITEM NO. | PART NO. | PART NAME   | Qty. |
|----------|----------|---|------|
|          | 164057H1 | POWER CLUSTER ASSEMBLY (Includes Items 1 thru 30) . . . . .                     | 1    |
|          | 165785H1 | CYLINDER ASSEMBLY, Air (Includes Items 1 thru 12) . . . . .                     | 1    |
| 1        | 165715H1 | SHELL, Air Cylinder . . . . .   | 1    |
| 2        | S-255    | SCREW, Cap . . . . .  | 8    |
| 3        | 138628H1 | WASHER, Lock . . . . .  | 8    |
| 4        | 165716H1 | CUP, Piston Air Cylinder . . . . .  | 1    |
| 5        | 165718H1 | WIPER, Air Cylinder . . . . .   | 1    |
| 6        | 165717H1 | PISTON & ROD, Air Cylinder . . . . .  | 1    |
| 7        | 165719H1 | BOOT, Piston Rod, Air Cylinder . . . . .  | 1    |
| 8        | 165720H1 | SPRING, Piston Return, Air Cylinder . . . . .                                   | 1    |
| 9        | 165721H1 | HEAD, Air Cylinder . . . . .  | 1    |
| 10       | 165722H1 | SCREEN, Head Filter, Air Cylinder . . . . .                                     | 2    |
| 11       | 165724H1 | RING, Head Filter, Air Cylinder . . . . .                                       | 1    |
| 12       | 165723H1 | HAIR, Head Filter, Air Cylinder . . . . .                                       | 1    |
|          | 165727H1 | CYLINDER ASSEMBLY, Hydraulic (Includes Items 13, 14, 15 & 19 thru 29) . . . . . | 1    |
| 13       | 165734H2 | PLUG, Tank Filler . . . . .   | 1    |
| 14       | 107639H1 | GASKET, Tank Filler . . . . .   | 1    |
| 15       | 165733H1 | CASTING, Cylinder & Tank . . . . .  | 1    |
| 16       | S-2612   | SCREW, Cap Hydraulic Cylinder Mounting . . . . .                                | 3    |
| 17       | WL-16    | WASHER, Lock Hydraulic Cylinder Mounting . . . . .                              | 4    |
| 18       | 165726H1 | INDICATOR, Piston Stroke Power Cluster . . . . .                                | 1    |
| 19       | P - 12   | PLUG, Drain . . . . .   | 1    |
| 20       | 165732H1 | VALVE & SEAT, Check . . . . .   | 1    |
| 21       | 165788H1 | SPRING, Check Valve Retainer . . . . .  | 1    |
| 22       | 165787H1 | RETAINER, Check Valve . . . . .   | 1    |
| 23       | 153856H1 | SPRING, Piston Return . . . . .   | 1    |
| 24       | 145943H1 | CUP, Piston Primary . . . . .   | 1    |
| 25       | 165786H1 | PISTON ASSEMBLY . . . . .   | 1    |
| 26       | 165731H1 | CUP, Piston Secondary . . . . .   | 1    |
| 27       | 169034H1 | BOOT . . . . .  | 1    |
| 28       | 165729H1 | PLATE, Piston Stop . . . . .  | 1    |
| 29       | 145946H1 | WIRE, Stop Plate Lock . . . . .   | 1    |
| 30       | 165725H1 | SPACER, Mounting Power Cluster . . . . .  | 1    |
| 31       | S-178    | SCREW, Cap . . . . .  | 3    |
| 32       | WL-17    | WASHER, Lock . . . . .  | 3    |
|          | 165735H1 | KIT, Power Cluster Repair (Includes Items 4, 5, 7, 12, 20, 24 and 25) . . . . . | 1    |

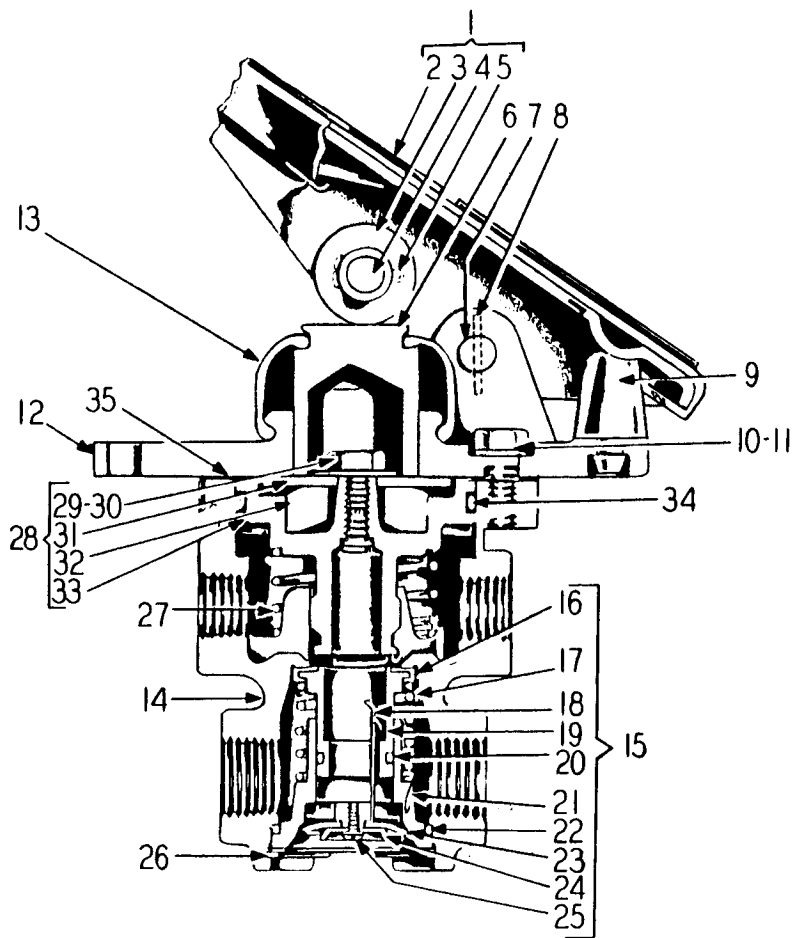

BRAKE TREADLE VALVE



BREAK TREADLE VALVE

| ITEM NO. | PART NO.  | PART NAME  | Qty. |
|----------|-----------|--|------|
|          | 162410H3  | BRAKE VALVE ASSEMBLY (Includes 178964H3 and Items 1 thru 36)<br>(replaces 162410H2)..... | 1    |
|          | 178964H3  | VALVE, Brake (Includes Items 14 thru 36) (replaces 178964H2) .....                       | 1    |
| 1        | 155378H1  | TREADLE ASSEMBLY (Includes Items 2 thru 5) .....   | 1    |
| 2        | 155379H1  | TREADLE .....  | 1    |
| 3        | 145973H1  | ROLLER .....   | 1    |
| 4        | 155380H1  | PIN, Roller .....  | 1    |
| 5        | CP-35     | PIN, Cotter .....  | 1    |
| 6        | 155381H1  | PLUNGER .....  | 1    |
| 7        | 178171H1  | PIN, Fulcrum .....   | 1    |
| 8        | 178172H1  | PIN, Roll .....  | 1    |
| 9        | 155382H1  | BUTTON, Stop .....   | 1    |
| 10       | S-256-P   | SCREW, Cap .....   | 3    |
| 11       | WL-15     | WASHER, Lock .....   | 3    |
| 12       | 155376H1  | PLATE, Mounting .....  | 1    |
| 13       | 155377H1  | BOOT .....   | 1    |
| 14       | 172304H1  | BODY .....   | 1    |
| 15       | 172305H1  | INLET & EXHAUST VALVE ASSEMBLY (Includes Items 16 thru 25)...                            | 1    |
| 16       | 179025H1  | RETAINER, Valve .....  | 1    |
| 17       | 172315H1  | SPRING, Valve .....  | 1    |
| 18       | 172307H1  | SPRING, Inlet Valve Preload .....  | 1    |
| 19       | 172312H1  | VALVE, Inlet & Exhaust.....  | 1    |
| 20       | 172314H1  | GROMMET, Valve .....   | 1    |
| 21       | 303572C1  | SEAT, Exhaust Check Valve (replaces 172306H1) .....                                      | 1    |
| 22       | 172311H1  | GROMMET, Exhaust Check Valve .....   | 1    |
| 23       | 172308H1  | DIAPHRAGM.....   | 1    |
| 24       | 172309H1  | WASHER, Diaphragm .....  | 1    |
| 25       | 164354H1  | SCREW, #8-32 x 3/8" Pan Hd. (replaces 172310H1 Screw<br>and Lockwasher) .....            | 1    |
| 26       | 299470R1  | RING, Snap (replaces 172317H1 Retaining Ring).....                                       | 1    |
| 27       | 172318H1  | SPRING, Piston Return .....  | 1    |
| 28       | 172319H2  | PISTON ASSEMBLY (Includes Items 29 thru 33) .....  | 1    |
| 29       | 179071H2  | SCREW, Special Hex. Hd. (replaces 172324H1 Capscrew).....                                | 1    |
| 30       | 172323H1  | WASHER.....  | 1    |
| 31       | 172322H1  | SEAT, Spring .....   | 1    |
| 32       | 172321H2  | SPRING, Rubber .....   | 1    |
|          | 876158C91 | PISTON, Complete (includes 172320H2 Piston).....   | 1    |
| 33       | 172320H2  | PISTON .....   | 1    |
| 34       | OR3-5     | GROMMET, Piston .....  | 1    |
| 35       | 172326H1  | RETAINER .....   | 1    |
|          | 876157C1  | FILTER, Vent .....   | 1    |
|          | 178170H1  | TREADLE SERVICE KIT (Includes Items 1 thru 5 and Items 7 & 8) ...                        | AR   |

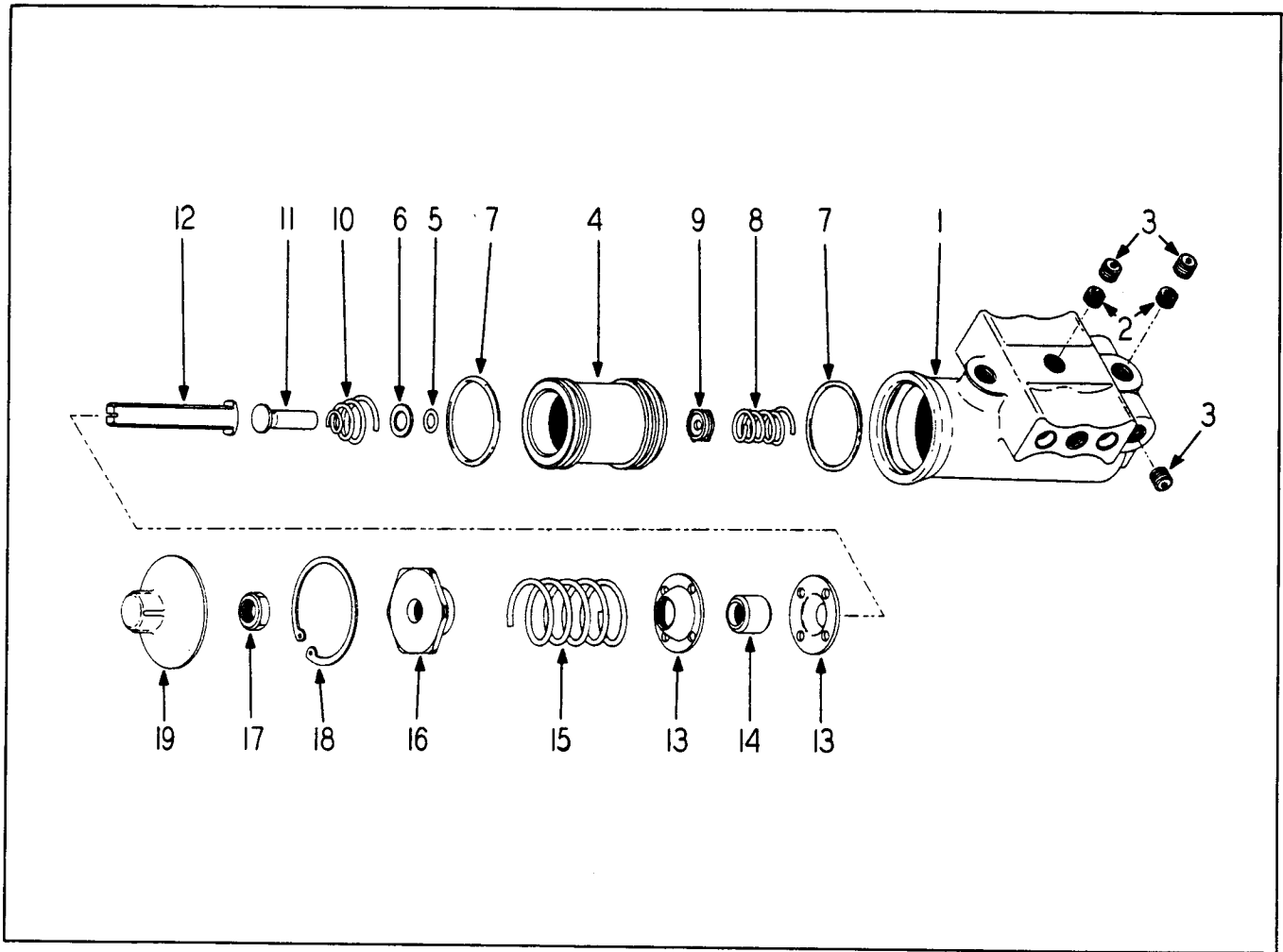

GOVERNOR

| ITEM NO. | PART NO. | PART NAME   | Qty. |
|----------|----------|---|------|
|          | 160446H2 | GOVERNOR ASSEMBLY (Includes the following)                    | 1    |
|          | 177601H1 | BODY ASSEMBLY (Includes Items 1 and 2)                        | 1    |
| 1        | 177618H1 | BODY  | 1    |
| 2        | 177619H1 | FILTER  | 1    |
| 3        | 151425H1 | PLUG, Pipe  | 2    |
|          | 177620H1 | PISTON ASSEMBLY, (Includes Items 4, 5 and 6)                  | 4    |
| 4        | 177621H1 | PISTON  | 1    |
| 5        | OR4-4    | "O" RING  | 1    |
| 6        | 177622H1 | WASHER  | 1    |
| 7        | 177625H1 | GROMMET, Piston   | 1    |
| 8        | 177624H1 | SPRING, Valve   | 2    |
| 9        | 177623H1 | VALVE (W/Insert)  | 1    |
| 10       | 177626H1 | SPRING, Exhaust Stem  | 1    |
| 11       | 177627H1 | STEM, Exhaust   | 1    |
|          | 177628H1 | ADJUSTING SCREW & SPRING ASSEMBLY (Includes Items 12 thru 17) | 1    |
| 12       | 177629H1 | SCREW, Adjusting  | 1    |
| 13       | 177630H1 | SEAT, Spring (Lower)  | 1    |
| 14       | 177631H1 | GUIDE, Spring   | 2    |
| 15       | 177632H1 | SPRING  | 1    |
| 16       | 177633H1 | SEAT, Spring (Upper)  | 1    |
| 17       | H - 24   | NUT   | 1    |
| 18       | 178365H1 | RING, Retaining (Replaced 177634H2)                           | 1    |
| 19       | 177635H1 | COVER   | 1    |

**SECTION 14**

**ACCESSORIES  
&  
ATTACHMENTS**

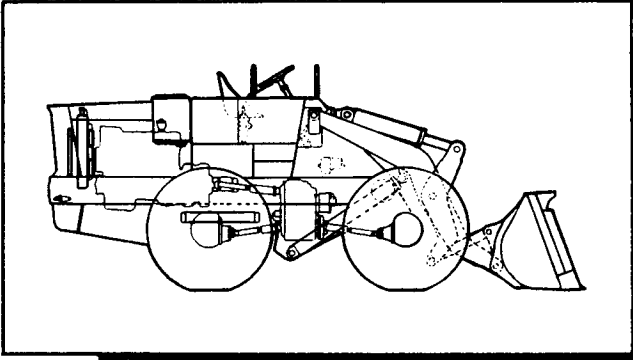

**Table Of Contents**

| <b>Group</b> | <b>Page</b> |
|--------------|-------------|
| DECAL .....  | 14-2        |
| TOOL .....   | 14-2        |

DECAL GROUP

| ITEM NO.   | PART NO. | PART NAME  | Qty. |
|------------|----------|--|------|
|            | 212071H3 | DECAL, Lubrication Instruction .....                             | 1    |
|            | 127607H3 | PLATE, Serial Number .....                                       | 1    |
|            | 215112H1 | WASHER .....   | 4    |
|            | 127515H4 | DECAL (Patent Number) .....                                      | 1    |
|            | 200612H1 | DECAL (Hough) .....  | 2    |
|            | 152671H2 | DECAL (Model Symbol) .....                                       | 2    |
|            | 112364H2 | DECAL (Water) .....  | 1    |
|            | 153222H1 | PLATE (Valve Instruction) .....                                  | 1    |
|            | 153223H1 | PLATE (Valve Adjusting Instructions) .....                       | 1    |
|            | 171559H2 | DECAL (Payload) .....  | 1    |
|            | 155569H2 | DECAL (Payload) .....  | 2    |
|            | 141565H2 | DECAL (Diesel Fuel) (replaces 141565H1) .....                    | 1    |
|            | 131850H2 | DECAL (Safety Instruction) .....                                 | 1    |
|            | 145270H2 | DECAL (Air Reservoir) .....                                      | 1    |
|            | 177855H1 | DECAL, Converter Oil Temperature .....                           | 1    |
|            | 154157H2 | DECAL (Four Wheel Drive) .....                                   | 1    |
|            | 161177H2 | DECAL, Warning .....   | 1    |
|            | 188039H1 | DECAL, Oil Drain .....   | 1    |
|            | 180936H1 | DECAL, Hydraulic Reservoir .....                                 | 1    |
|            | 180937H1 | DECAL, Transmission Fluid Type "A" .....                         | 1    |
|            | 172177H1 | DECAL, Starting Aids (Cummins) .....                             | 1    |
|            | 154839H2 | DECAL, Oil Pressure Warning (IH) .....                           | 1    |
|            | 165371H1 | PLATE, Cold Weather Procedure (IH) .....                         | 1    |
|            | 165233H2 | DECAL, Patent Number (IH) .....                                  | 1    |
|            | 165235H2 | DECAL, Made in USA (IH) .....                                    | 1    |
|            | 147989H1 | DECAL, Blower Fan (IH) .....                                     | 1    |
|            | 165237H2 | DECAL, Oil Filter (IH) .....                                     | 3    |
|            | 165232H2 | DECAL, Generator Warning (IH) .....                              | 1    |
|            | 207203H2 | DECAL, Lubrication Instruction (Cummins) .....                   | 1    |
|            | 207204H2 | DECAL, Lubrication Instruction (GM) .....                        | 1    |
|            | 154838H2 | DECAL, Engine Shutdown (GM) .....                                | 1    |
|            | 180533H1 | PLATE, Engine Emergency Shutdown (GM) (furnished w/engine) ..... | 1    |
|            | 165234H2 | DECAL, Fuel Priming (IH) .....                                   | 2    |
|            | 165236H2 | DECAL, Valve Lash and Injector Setting (IH) .....                | 2    |
| TOOL GROUP |          |  |      |
|            | 143950H1 | GREASE GUN .....   | 1    |
|            | 143951H1 | FLEXIBLE NOZZLE ASSEMBLY .....                                   | 1    |
|            | 143952H1 | CLAMP, Grease Gun .....  | 1    |
|            | 138554H1 | WRENCH, Wheel Bearing Nut .....                                  | 1    |
|            | 154260H1 | WRENCH, Valve Adjusting .....                                    | 1    |

H-70F KITS

|   |            |
|---|------------|
| Accumulator .....   | 211140H1   |
| Air Cleaner Service Gauge (Dry Type) (One Item Kit) .....   | 166790H2   |
| Backfiller Blade .....                                      | 193173H1   |
| Boom Kickout Control, Automatic .....                       | 182215     |
| Bucket Leveler, Regulator Bucket .....                      | 195563H1   |
| Bucket Leveler, 4-in-1 Bucket .....                         | 195682H1   |
| Bucket Teeth .....  | Page 14-4  |
| Buckets (Hough) .....                                       | Page 14-4  |
| Cab and Side Enclosure Assembly .....                       | 203144H1   |
| Cab Side Enclosures .....                                   | 188506H1   |
| Cab with Front Wiper and Tinted Windshield (189892H1) ..... | 178942H1   |
| Floormat (One Item Kit) .....                               | 191894H1   |
| Fork Lift .....   | 183790H1   |
| Fork Lift Grab Arm Attachment .....                         | 189010H1   |
| Fork Lift Grab Arm Attachment and Logger Hydraulic .....    | 196464H1   |
| Fuel Tank Cap, Fire Preventive (One Item Kit) .....         | 116493H1   |
| Heater and Defroster (IH Diesel) .....                      | 187889H1-H |
| Hydraulic Adapter, 4-in-1 Bucket .....                      | 195490H1   |
| Mirror, Rear View .....                                     | 189927H1   |
| Seat Belt .....   | 192356     |
| Tire Equipment .....  | Page 14-5  |
| Valve, Three-Spool (193062H2) .....                         | 195490H1   |
| Vertical Exhaust (IH 429) .....                             | 211170H1   |
| Vertical Exhaust (Cummins C-160-C1) .....                   | 188233H1   |
| Vertical Exhaust (GM-4-71) .....                            | 188235H1   |
| Wheel Protectors (One Item Kit) .....                       | 202779H1   |
| Wheel Protectors (One Item Kit) .....                       | 215250H1   |
| Window Defroster, Rear .....                                | 187495H1   |
| Window Wiper, Rear .....                                    | 183676H1   |
| Cab Filter Pressurizer Kit (12 Volt) .....                  | 875740C91  |
| Filter Pressurizer Heater (12 Volt) .....                   | 875763C91  |
| Defroster Kit .....   | 875765C91  |
| Plumbing Kit .....  | 875767C91  |
| Bucket (4-in-1 with Teeth) .....                            | 181002H1   |
| Bucket (4-in-1 without Teeth) .....                         | 181001H1   |

BUCKETS

H-70F

All capacities calculated by SAE formula.  
All widths are nominal over-all dimensions.

| BUCKET    | WIDTH   | CAPACITY                                    | EDGE                    | TIP      | SIDE EDGE | TEETH                                |
|-----------|---------|---|-------------------------|----------|-----------|--------------------------------------|
| 179080H1  | 102 in. | 3.59 cu. yd. struck<br>2.971 cu. yd. rated  | 172757H1<br>(Incl. Tip) | 172758H1 | 162251H1  | 178692H1                             |
| 180285H1* | 96 in.  | 2.32 cu. yd. struck<br>2.656 cu. yd. rated  | 171839H1<br>(Incl. Tip) | 171841H1 | 162251H1  | 178692H1                             |
| 181186H1  | 102 in. | 4.67 cu. yd. struck<br>5.203 cu. yd. rated  | 172757H1<br>(Incl. Tip) | 172758H1 | 162251H1  | 178692H1                             |
| 189698H1  | 92 in.  | 3.125 cu. yd. struck<br>3.481 cu. yd. rated | 189835H1<br>(Incl. Tip) | 174263H1 | 162251H1  | 178692H1                             |
| 208291H1  | 102 in. | 2-1/2 cu. yd. struck<br>2-3/4 cu. yd. rated | 208295H1<br>(Incl. Tip) | 208297H1 | 162251H1  | 208331H1 Bolt On<br>215404H1 Weld On |
| 209172H1  | 102 in. | 2-3/4 cu. yd. struck<br>3 cu. yd. rated     | 208295H1<br>(Incl. Tip) | 208297H1 | 162251H1  | 208331H1 Bolt On<br>215404H1 Weld On |
| 211595H1  | 106 in. | 2-1/4 cu. yd. struck<br>2-1/2 cu. yd. rated | 210941H1<br>(Incl. Tip) | 210943H1 | 162251H1  | 208331H1 Bolt On<br>215404H1 Weld On |
| 213941H1  | 106 in. | 2-1/2 cu. yd.<br>(Est. Capacity)            | 213953H1                |          |           | 208331H1 Bolt On<br>215404H1 Weld On |
| 210033H1  | 96 in.  | 2-1/2 cu. yd. rated                         | 216869H1                | 216871H1 | 162251H1  | Same                                 |
| 212110H1  | 102 in. | 3-3/4 cu. yd. rated                         | 208295H1                | 208297H1 | 162251H1  | Same                                 |

\* Standard unless other bucket equipment is specified.

TIRE EQUIPMENT

H-70F

TIRE EQUIPMENT: Standard tire equipment for each "PAYLOADER" is listed in its corresponding parts manual, and will be mounted as standard equipment unless otherwise specified. Below is a list of the most commonly used alternates. For job applications requiring tires not listed below, please contact your local dealer or the Sales Department of International Harvester Company. Tires and tubes are not sold by the Hough Division.

| TIRE SIZE  | WHEEL    | FLANGE   | LOCK RING | TUBELESS ONLY |          | TUBE ONLY      |          |
|------------|----------|----------|-----------|---------------|----------|----------------|----------|
|            |          |          |           | "O" RING      | VALVE    | BEAD SEAT BAND | FLAP     |
| 16:00 x 24 | 150415H1 | 138546H1 | 138547H1  | 138548H1      | 155150H1 |                | 140717H1 |
| 20:50 x 25 | 162774H2 | 139158H1 | 141255H1  | 141253H1      | 171692H1 | 141254H1       |          |
| 16:00 x 25 | 168324H1 | 139158H1 | 141255H1  | 141253H1      | 171692H1 | 142881H1       |          |

---

NOTES



# NUMERICAL INDEX

| PART NUMBER | PAGE NUMBER | PART NUMBER | PAGE NUMBER | PART NUMBER | PAGE NUMBER | PART NUMBER | PAGE NUMBER |
|-------------|-------------|-------------|-------------|-------------|-------------|-------------|-------------|
| CP-35       | 13 - 13     | H-16        | 3 - 3       | HL-1263     | 9 - 5       | QR4-11      | 4 - 3       |
| CP-36       | 1 - 8       | H-16        | 3 - 4       | HL-1263     | 9 - 14      | QR4-11      | 4 - 7       |
| CP-36       | 9 - 14      | H-16        | 4 - 16      | HL-1264     | 9 - 3       | QR4-11      | 13 - 9      |
| CP-36       | 13 - 9      | H-16        | 5 - 4       | HL-1264     | 9 - 5       | QR4-13      | 11 - 11     |
| CP-38       | 7 - 10      | H-16        | 8 - 3       | HL-1264     | 9 - 9       | QR4-15      | 4 - 15      |
| CP-47       | 9 - 6       | H-16        | 9 - 3       | HL-3343     | 9 - 3       | QR4-18      | 4 - 15      |
| CP-412      | 7 - 3       | H-16        | 9 - 14      | HL-3343     | 9 - 5       | QR4-19      | 4 - 15      |
| CP-414      | 7 - 5       | H-16        | 10 - 8      | HL-3343     | 9 - 6       | QR4-19      | 10 - 11     |
| CP-418      | 6 - 5       | H-16        | 10 - 11     | HL-3343     | 9 - 7       | QR4-21      | 4 - 8       |
| CP-816      | 1 - 5       | H-16        | 12 - 4      | HL-3343     | 9 - 9       | QR4-24      | 10 - 3      |
| E-15        | 9 - 9       | H-16        | 12 - 8      | HL-3343     | 9 - 11      | QR4-24      | 10 - 7      |
| E-15        | 9 - 11      | H-16        | 12 - 12     | HL-3485     | 9 - 14      | QR4-24      | 10 - 8      |
| E-15        | 10 - 9      | H-16        | 13 - 5      | HL-3486     | 9 - 11      | QR4-25      | 4 - 4       |
| E-16        | 2 - 22      | H-17        | 5 - 2       | HL-3486     | 9 - 14      | QR4-25      | 4 - 8       |
| E-16        | 2 - 23      | H-17        | 5 - 3       | HL-3552     | 13 - 4      | QR4-25      | 4 - 15      |
| E-16        | 2 - 24      | H-18        | 1 - 5       | HL-3553     | 13 - 4      | QR4-25      | 9 - 11      |
| E-16        | 10 - 3      | H-18        | 1 - 7       | HL-3753     | 13 - 4      | QR4-27      | 10 - 7      |
| E-16        | 10 - 9      | H-18        | 1 - 9       | HS-911      | 8 - 3       | QR4-28      | 9 - 6       |
| E-16        | 11 - 9      | H-18        | 2 - 16      | HS-914      | 8 - 3       | QR4-29      | 9 - 7       |
| E-16        | 13 - 3      | H-18        | 9 - 3       | HS-931      | 8 - 3       | QR4-33      | 11 - 3      |
| E-18        | 1 - 3       | H-18        | 9 - 5       | HS-972      | 2 - 19      | QR4-37      | 11 - 3      |
| E-18        | 1 - 5       | H-18        | 9 - 6       | LW-166      | 6 - 5       | QR4-60      | 11 - 3      |
| E-18        | 2 - 22      | H-18        | 11 - 5      | LW-166      | 6 - 7       | QR4-88      | 11 - 3      |
| E-18        | 2 - 23      | H-18        | 11 - 9      | LW-166      | 7 - 7       | P-12        | 2 - 15      |
| E-18        | 2 - 24      | H-18        | 12 - 12     | LW-166      | 11 - 3      | P-12        | 2 - 16      |
| E-18        | 11 - 4      | H-18-1      | 7 - 3       | LW-1612     | 6 - 5       | P-12        | 2 - 17      |
| E-18        | 11 - 9      | H-18-8      | 7 - 3       | LW-1612     | 7 - 5       | P-12        | 4 - 15      |
| E-18        | 12 - 4      | H-24        | 2 - 4       | LW-1614     | 11 - 3      | P-12        | 10 - 11     |
| E-18        | 12 - 8      | H-24        | 2 - 8       | LW-1615     | 6 - 5       | P-12        | 13 - 11     |
| E-18        | 12 - 12     | H-24        | 2 - 25      | LW-1626     | 7 - 5       | P-14        | 4 - 3       |
| E-24        | 10 - 11     | H-24        | 13 - 14     | LW-1650     | 6 - 7       | P-14        | 4 - 7       |
| E-25        | 9 - 9       | H-24-P      | 13 - 9      | LW-1650     | 7 - 7       | P-14        | 4 - 15      |
| E-25        | 9 - 11      | H-25        | 10 - 4      | NSS         | 4 - 11      | P-14        | 11 - 9      |
| E-25        | 10 - 9      | H-27        | 12 - 12     | NSS         | 4 - 13      | P-14        | 13 - 4      |
| E-25        | 8 - 3       | H-35        | 9 - 9       | NSS         | 4 - 16      | P-16        | 13 - 4      |
| E-34        | 1 - 8       | H-37        | 8 - 3       | NSS         | 10 - 12     | P-18        | 2 - 19      |
| E-110       | 1 - 5       | H-38        | 5 - 3       | NSS         | 11 - 11     | P-18        | 2 - 20      |
| E-110       | 2 - 3       | H-45        | 13 - 9      | NSS         | 11 - 12     | P-18        | 2 - 21      |
| E-110       | 2 - 7       | H-78        | 6 - 5       | OR2-6       | 10 - 4      | P-18        | 8 - 3       |
| E-110       | 2 - 11      | H-78-1      | 7 - 10      | OR2-6       | 10 - 11     | P-18        | 13 - 4      |
| E-112       | 2 - 3       | H-110       | 1 - 5       | OR2-C       | 2 - 3       | P-24        | 6 - 7       |
| E-112       | 2 - 7       | H-110       | 2 - 19      | OR2-C       | 2 - 7       | P-24        | 7 - 8       |
| E-112       | 2 - 11      | H-110       | 2 - 20      | OR2-C       | 2 - 11      | P-32        | 6 - 7       |
| F-112       | 9 - 13      | H-110       | 2 - 21      | OR2-8       | 10 - 11     | P-32        | 7 - 8       |
| F-112       | 11 - 5      | H-110       | 6 - 3       | OR2-C       | 10 - 12     | P-44        | 11 - 11     |
| F-312       | 9 - 13      | H-110-1     | 7 - 7       | OR2-10      | 2 - 19      | P-46        | 3 - 4       |
| GH-212      | 9 - 7       | H-112       | 1 - 5       | OR2-10      | 10 - 11     | P-212       | 6 - 5       |
| H-14        | 2 - 12      | H-112       | 8 - 3       | OR2-12      | 10 - 3      | P-212       | 7 - 5       |
| H-14        | 9 - 3       | H-310       | 11 - 4      | OR2-12      | 10 - 4      | P-220       | 6 - 3       |
| H-14        | 9 - 5       | H-310       | 13 - 5      | OR2-12      | 10 - 7      | P-220       | 7 - 3       |
| H-14        | 10 - 7      | H-310-P     | 10 - 12     | OR2-12      | 10 - 8      | S-144       | 7 - 10      |
| H-14        | 10 - 8      | H-310-P     | 13 - 9      | OR2-16      | 10 - 3      | S-145       | 1 - 7       |
| H-14        | 10 - 12     | H-320       | 12 - 4      | OR2-16      | 10 - 4      | S-145       | 12 - 8      |
| H-14        | 12 - 3      | H-320       | 12 - 8      | OR2-16      | 11 - 9      | S-146       | 2 - 12      |
| H-14        | 12 - 8      | H-320       | 12 - 12     | OR2-20      | 11 - 11     | S-146       | 13 - 9      |
| H-14        | 12 - 12     | H-410       | 11 - 7      | OR2-24      | 11 - 11     | S-147       | 10 - 8      |
| H-14        | 13 - 3      | HA-790      | 2 - 11      | OR3-1       | 4 - 4       | S-147       | 13 - 4      |
| H-14        | 13 - 4      | HA-800      | 9 - 3       | OR3-1       | 4 - 15      | S-148       | 9 - 3       |
| H-14        | 13 - 5      | HA-800      | 9 - 5       | OR3-2       | 9 - 7       | S-148       | 9 - 5       |
| H-14        | 13 - 9      | HA-845      | 9 - 3       | OR3-2       | 11 - 11     | S-148       | 10 - 7      |
| H-15        | 1 - 9       | HA-845      | 9 - 5       | OR3-4       | 4 - 4       | S-148       | 10 - 12     |
| H-15        | 2 - 20      | HA-842      | 13 - 4      | OR3-4       | 4 - 8       | S-148       | 13 - 3      |
| H-15        | 9 - 3       | HA-883      | 6 - 9       | OR3-5       | 13 - 13     | S-148       | 13 - 5      |
| H-15        | 9 - 5       | HA-883      | 13 - 4      | OR3-10      | 10 - 7      | S-155       | 2 - 7       |
| H-15        | 9 - 7       | HA-884      | 6 - 9       | OR3-11      | 4 - 3       | S-158       | 11 - 4      |
| H-15        | 9 - 11      | HA-894      | 7 - 10      | OR3-11      | 4 - 7       | S-158       | 12 - 4      |
| H-15        | 9 - 14      | HA-894      | 13 - 4      | OR3-12      | 11 - 12     | S-158       | 13 - 3      |
| H-15        | 11 - 4      | HA-991      | 2 - 11      | OR3-14      | 10 - 3      | S-158       | 13 - 5      |
| H-15        | 12 - 4      | HA-1231     | 8 - 3       | OR3-15      | 10 - 7      | S-159       | 1 - 9       |
| H-15        | 13 - 3      | HA-1232     | 8 - 3       | OR3-18      | 7 - 8       | S-165       | 9 - 13      |
| H-15        | 13 - 4      | HA-1274     | 2 - 22      | OR3-22      | 4 - 3       | S-165       | 10 - 3      |
| H-15        | 13 - 5      | HA-1274     | 2 - 23      | OR3-22      | 4 - 7       | S-165       | 10 - 4      |
| H-15        | 13 - 9      | HA-1274     | 2 - 24      | OR3-23      | 4 - 4       | S-166       | 2 - 3       |
| H-16        | 1 - 5       | HA-1279     | 2 - 19      | OR3-23      | 4 - 8       | S-166       | 2 - 8       |
| H-16        | 1 - 7       | HA-1279     | 2 - 20      | OR3-26      | 6 - 7       | S-166       | 2 - 15      |
| H-16        | 1 - 9       | HA-1279     | 2 - 21      | OR3-29      | 4 - 3       | S-167       | 1 - 7       |
| H-16        | 2 - 7       | HA-1332     | 13 - 5      | OR3-29      | 4 - 7       | S-167       | 1 - 8       |
| H-16        | 2 - 8       | HA-1440     | 8 - 3       | OR3-34      | 4 - 11      | S-167       | 10 - 11     |
| H-16        | 2 - 11      | HA-1441     | 8 - 3       | OR3-34      | 4 - 13      | S-168       | 1 - 7       |
| H-16        | 2 - 15      | HA-1445     | 8 - 3       | OR3-47      | 7 - 8       | S-168       | 1 - 9       |
| H-16        | 2 - 16      | HA-1446     | 8 - 3       | OR4-1       | 13 - 9      | S-168       | 2 - 7       |
| H-16        | 2 - 17      | HA-1492     | 8 - 3       | OR4-4       | 13 - 14     | S-168       | 2 - 11      |
| H-16        | 2 - 19      | HK-2164     | 9 - 3       | OR4-6       | 3 - 4       | S-168       | 2 - 19      |
| H-16        | 2 - 19      | HL-1263     | 9 - 3       | OR4-7       | 10 - 12     | S-168       | 2 - 20      |



NUMERICAL INDEX



| PART NUMBER | PAGE NUMBER | PART NUMBER | PAGE NUMBER | PART NUMBER | PAGE NUMBER | PART NUMBER | PAGE NUMBER |
|-------------|-------------|-------------|-------------|-------------|-------------|-------------|-------------|
| S-164       | 2 - 21      | S-1814      | 2 - 24      | WF-18       | 1 - 5       | WL-16       | 12 - 12     |
| S-168       | 2 - 22      | S-1816      | 1 - 5       | WF-18       | 11 - 4      | WL-16       | 13 - 5      |
| S-168       | 2 - 23      | S-1818      | 11 - 5      | WF-35       | 9 - 14      | WL-16       | 13 - 11     |
| S-168       | 2 - 24      | S-1822-8    | 7 - 3       | WF-36       | 1 - 7       | WL-17       | 2 - 11      |
| S-168       | 9 - 3       | S-1842      | 1 - 5       | WF-36       | 1 - 9       | WL-17       | 5 - 2       |
| S-168       | 10 - 4      | S-1846      | 1 - 3       | WF-36-P     | 1 - 9       | WL-17       | 5 - 3       |
| S-168       | 11 - 4      | S-2412      | 2 - 25      | WF-110      | 1 - 3       | WL-17       | 6 - 7       |
| S-168       | 12 - 4      | S-2610      | 2 - 17      | WF-110      | 1 - 5       | WL-17       | 8 - 3       |
| S-168       | 12 - 8      | S-2610      | 3 - 3       | WF-110      | 9 - 6       | WL-17       | 10 - 7      |
| S-168       | 12 - 12     | S-2610      | 3 - 4       | WF-112      | 1 - 5       | WL-17       | 12 - 12     |
| S-169       | 2 - 15      | S-2610      | 10 - 3      | WF-310      | 1 - 5       | WL-17       | 13 - 11     |
| S-169       | 8 - 3       | S-2610      | 10 - 7      | WF-312      | 9 - 13      | WL-18       | 1 - 3       |
| S-178       | 13 - 11     | S-2610      | 10 - 8      | WF-312      | 11 - 5      | WL-18       | 1 - 5       |
| S-187       | 1 - 3       | S-2611      | 10 - 8      | WL-14       | 1 - 7       | WL-18       | 1 - 7       |
| S-187       | 1 - 5       | S-2611      | 11 - 3      | WL-14       | 2 - 4       | WL-18       | 1 - 9       |
| S-244       | 2 - 4       | S-2612      | 3 - 4       | WL-14       | 2 - 8       | WL-18       | 2 - 3       |
| S-255       | 1 - 5       | S-2612      | 13 - 11     | WL-14       | 2 - 12      | WL-18       | 2 - 7       |
| S-255       | 13 - 11     | S-2614      | 9 - 14      | WL-14       | 7 - 10      | WL-18       | 2 - 11      |
| S-256       | 2 - 20      | S-2618      | 3 - 3       | WL-14       | 9 - 3       | WL-18       | 2 - 16      |
| S-256-P     | 13 - 13     | S-2622      | 2 - 20      | WL-14       | 9 - 5       | WL-18       | 5 - 2       |
| S-264       | 7 - 10      | S-2622-D    | 11 - 3      | WL-14       | 10 - 7      | WL-18       | 5 - 3       |
| S-265       | 2 - 4       | S-2624      | 2 - 20      | WL-14       | 10 - 8      | WL-18       | 6 - 7       |
| S-266       | 4 - 16      | S-2624      | 3 - 3       | WL-14       | 10 - 12     | WL-18       | 7 - 3       |
| S-266       | 8 - 3       | S-2626      | 8 - 3       | WL-14       | 12 - 3      | WL-18       | 7 - 8       |
| S-266       | 12 - 8      | S-2640      | 4 - 5       | WL-14       | 12 - 8      | WL-18       | 7 - 10      |
| S-266-D-8   | 6 - 7       | S-2640      | 4 - 9       | WL-14       | 12 - 12     | WL-18       | 8 - 3       |
| S-266-D8    | 7 - 7       | S-2644      | 4 - 5       | WL-14       | 13 - 3      | WL-18       | 9 - 3       |
| S-267       | 4 - 3       | S-2644      | 4 - 9       | WL-14       | 13 - 4      | WL-18       | 9 - 5       |
| S-267       | 4 - 4       | S-2711      | 10 - 7      | WL-14       | 13 - 5      | WL-18       | 9 - 6       |
| S-267       | 4 - 7       | S-2714-8    | 7 - 5       | WL-14       | 13 - 9      | WL-18       | 10 - 3      |
| S-267       | 4 - 8       | S-2810      | 10 - 3      | WL-15       | 1 - 5       | WL-18       | 10 - 7      |
| S-267       | 11 - 12     | S-2810-8    | 7 - 8       | WL-15       | 1 - 9       | WL-18       | 11 - 5      |
| S-267-8     | 7 - 10      | S-2812      | 8 - 3       | WL-15       | 2 - 7       | WL-18       | 11 - 9      |
| S-268       | 3 - 3       | S-2812      | 10 - 7      | WL-15       | 2 - 20      | WL-18       | 12 - 3      |
| S-268       | 12 - 8      | S-2812-8    | 6 - 5       | WL-15       | 9 - 3       | WL-18       | 12 - 7      |
| S-269       | 10 - 8      | S-2814      | 2 - 3       | WL-15       | 9 - 5       | WL-18       | 12 - 11     |
| S-269       | 10 - 11     | S-2814      | 2 - 7       | WL-15       | 9 - 7       | WL-24       | 13 - 9      |
| S-269       | 11 - 3      | S-2814      | 2 - 11      | WL-15       | 9 - 9       | WL-110      | 1 - 3       |
| S-269-8     | 6 - 9       | S-2816-8    | 7 - 10      | WL-15       | 9 - 11      | WL-110      | 1 - 5       |
| S-276       | 2 - 11      | S-2830-D    | 11 - 3      | WL-15       | 10 - 4      | WL-110      | 1 - 9       |
| S-277       | 12 - 12     | S-11010     | 1 - 9       | WL-15       | 11 - 4      | WL-110      | 2 - 19      |
| S-279-8     | 6 - 7       | S-11016     | 2 - 19      | WL-15       | 12 - 4      | WL-110      | 2 - 20      |
| S-279-8     | 7 - 8       | S-11016     | 2 - 20      | WL-15       | 13 - 3      | WL-110      | 2 - 21      |
| S-286       | 12 - 3      | S-11016     | 2 - 21      | WL-15       | 13 - 5      | WL-110      | 6 - 3       |
| S-286       | 12 - 7      | S-11018     | 1 - 5       | WL-15       | 13 - 9      | WL-110      | 7 - 7       |
| S-236       | 12 - 11     | S-11018     | 2 - 3       | WL-15       | 13 - 13     | WL-110      | 9 - 6       |
| S-1108      | 1 - 3       | S-11026     | 1 - 5       | WL-16       | 1 - 5       | WL-110      | 9 - 7       |
| S-1108      | 1 - 5       | S-11028-8   | 6 - 7       | WL-16       | 1 - 7       | WL-110      | 10 - 7      |
| S-1410      | 12 - 8      | S-11030     | 1 - 5       | WL-16       | 1 - 8       | WL-110      | 11 - 4      |
| S-1510      | 1 - 9       | S-11032     | 2 - 11      | WL-16       | 1 - 9       | WL-110      | 11 - 7      |
| S-1510      | 13 - 5      | S-11052     | 2 - 7       | WL-16       | 2 - 3       | WL-112      | 1 - 5       |
| S-1510      | 13 - 9      | S-11216     | 8 - 3       | WL-16       | 2 - 4       | WL-112      | 8 - 3       |
| S-1516      | 9 - 9       | S-11218     | 11 - 5      | WL-16       | 2 - 7       | WL-112      | 9 - 13      |
| S-1518      | 9 - 11      | S-11220     | 2 - 3       | WL-16       | 2 - 8       | WL-116      | 7 - 10      |
| S-1520      | 9 - 7       | S-11220     | 2 - 7       | WL-16       | 2 - 11      | WL-120      | 12 - 4      |
| S-1526      | 13 - 3      | S-11220     | 2 - 11      | WL-16       | 2 - 15      | WL-120      | 12 - 8      |
| S-1610      | 1 - 5       | S-11230     | 1 - 5       | WL-16       | 2 - 16      | WL-120      | 12 - 12     |
| S-1610      | 2 - 11      | S-11236     | 2 - 3       | WL-16       | 2 - 17      | WL-214      | 8 - 3       |
| S-1610      | 2 - 15      | S-21011     | 1 - 5       | WL-16       | 2 - 19      | 205-16      | 10 - 3      |
| S-1610      | 2 - 16      | S-21012-8   | 7 - 7       | WL-16       | 2 - 20      | 205-16      | 10 - 4      |
| S-1610      | 2 - 17      | S-21014     | 10 - 7      | WL-16       | 2 - 21      | 205-6       | 10 - 4      |
| S-1610      | 3 - 3       | S-21016     | 11 - 7      | WL-16       | 3 - 4       | 206-15      | 10 - 3      |
| S-1610      | 12 - 12     | S-21020     | 9 - 6       | WL-16       | 4 - 3       | 206-16      | 10 - 11     |
| S-1611      | 1 - 7       | S-21042     | 9 - 7       | WL-16       | 4 - 4       | 206-21      | 10 - 4      |
| S-1612      | 10 - 9      | S-21212     | 9 - 13      | WL-16       | 4 - 5       | 208-1       | 10 - 4      |
| S-1612      | 12 - 4      | W-17        | 7 - 8       | WL-16       | 4 - 7       | 210-16      | 11 - 9      |
| S-1612      | 12 - 8      | WF-14       | 2 - 12      | WL-16       | 4 - 8       | 210-8       | 2 - 3       |
| S-1612      | 12 - 12     | WF-14       | 13 - 4      | WL-16       | 4 - 9       | 210-8       | 2 - 7       |
| S-1513      | 1 - 9       | WF-15       | 1 - 9       | WL-16       | 4 - 16      | 210-8       | 2 - 11      |
| S-1614      | 4 - 16      | WF-16       | 1 - 5       | WL-16       | 5 - 4       | 216-6       | 10 - 11     |
| S-1614      | 10 - 8      | WF-16       | 1 - 8       | WL-16       | 6 - 9       | 241-16      | 10 - 3      |
| S-1616      | 13 - 5      | WF-16       | 2 - 3       | WL-16       | 7 - 10      | 290-10      | 10 - 11     |
| S-1620      | 1 - 5       | WF-16       | 2 - 8       | WL-16       | 8 - 3       | 291-10      | 2 - 19      |
| S-1620      | 9 - 14      | WF-16       | 2 - 15      | WL-16       | 9 - 3       | 291-10      | 10 - 11     |
| S-1630      | 10 - 3      | WF-16       | 2 - 22      | WL-16       | 9 - 13      | 291-12      | 10 - 7      |
| S-1810      | 5 - 3       | WF-16       | 2 - 23      | WL-16       | 9 - 14      | 291-12      | 10 - 8      |
| S-1810      | 12 - 12     | WF-16       | 2 - 24      | WL-16       | 10 - 3      | 291-8       | 10 - 11     |
| S-1811      | 1 - 7       | WF-16       | 8 - 3       | WL-16       | 10 - 4      | 298-1       | 10 - 4      |
| S-1811      | 1 - 9       | WF-16       | 9 - 11      | WL-16       | 10 - 7      | 298-12      | 10 - 3      |
| S-1811      | 5 - 2       | WF-16       | 10 - 3      | WL-16       | 10 - 8      | 19 397 R1   | 1 - 9       |
| S-1912      | 1 - 7       | WF-16       | 10 - 4      | WL-16       | 10 - 11     | 102 278 H1  | 11 - 4      |
| S-1312      | 11 - 9      | WF-16       | 11 - 9      | WL-16       | 11 - 9      | 102 279 H1  | 11 - 4      |
| S-1814      | 2 - 22      | WF-16       | 12 - 8      | WL-16       | 12 - 4      | 102 818 H1  | 2 - 3       |
| S-1814      | 2 - 23      | WF-18       | 1 - 3       | WL-16       | 12 - 8      | 102 818 H1  | 2 - 7       |

# NUMERICAL INDEX

| PART<br>NUMBER | PAGE<br>NUMBER | PART<br>NUMBER | PAGE<br>NUMBER | PART<br>NUMBER | PAGE<br>NUMBER | PART<br>NUMBER | PAGE<br>NUMBER |
|----------------|----------------|----------------|----------------|----------------|----------------|----------------|----------------|
| 102 818 H1     | 2 - 11         | 109 355 H1     | 7 - 3          | 118 072 H1     | 4 - 8          | 127 227 H1     | 7 - 7          |
| 102 818 H1     | 2 - 19         | 109 356 H1     | 7 - 7          | 118 076 H1     | 4 - 4          | 127 250 H1     | 7 - 5          |
| 102 818 H1     | 10 - 12        | 109 376 H1     | 7 - 7          | 118 076 H1     | 4 - 8          | 127 251 H1     | 7 - 5          |
| 102 818 H1     | 13 - 3         | 109 377 H1     | 7 - 3          | 118 418 H1     | 6 - 9          | 127 262 H1     | 7 - 5          |
| 102 928 H1     | 2 - 22         | 109 379 H1     | 7 - 7          | 118 491 H1     | 1 - 3          | 127 406 H1     | 7 - 5          |
| 102 928 H1     | 2 - 23         | 109 384 H1     | 7 - 3          | 118 491 H1     | 5 - 2          | 127 440 H1     | 1 - 9          |
| 102 928 H1     | 2 - 24         | 109 385 H1     | 7 - 3          | 118 491 H1     | 5 - 3          | 127 487 H1     | 2 - 8          |
| 103 401 H1     | 2 - 7          | 109 386 H1     | 7 - 3          | 118 491 H1     | 5 - 4          | 127 487 H1     | 2 - 12         |
| 103 468 H1     | 2 - 20         | 109 469 H1     | 7 - 7          | 118 491 H1     | 9 - 6          | 127 514 H1     | 1 - 8          |
| 103 487 H1     | 2 - 20         | 109 470 H1     | 7 - 7          | 118 491 H1     | 9 - 13         | 127 515 H4     | 14 - 2         |
| 103 487 H1     | 10 - 4         | 109 471 H1     | 7 - 3          | 118 491 H1     | 11 - 3         | 127 535 H1     | 3 - 4          |
| 103 488 H1     | 2 - 7          | 109 485 H1     | 7 - 7          | 118 492 H1     | 1 - 5          | 127 536 H1     | 2 - 20         |
| 103 488 H1     | 2 - 19         | 109 486 H1     | 7 - 7          | 118 492 H1     | 9 - 11         | 127 536 H1     | 3 - 4          |
| 103 488 H1     | 2 - 21         | 109 494 H1     | 7 - 3          | 118 493 H1     | 5 - 2          | 127 538 H1     | 2 - 7          |
| 103 488 H1     | 3 - 4          | 109 495 H1     | 7 - 3          | 118 493 H1     | 5 - 3          | 127 539 H1     | 2 - 7          |
| 103 490 H1     | 2 - 11         | 109 538 H1     | 6 - 9          | 118 493 H1     | 5 - 4          | 127 547 H1     | 2 - 7          |
| 103 495 H1     | 12 - 3         | 109 538 H1     | 7 - 10         | 118 493 H1     | 9 - 7          | 127 607 H3     | 14 - 2         |
| 103 495 H1     | 12 - 11        | 109 539 H1     | 6 - 9          | 118 494 H1     | 9 - 3          | 127 617 H1     | 2 - 8          |
| 103 763 H1     | 9 - 3          | 109 539 H1     | 7 - 10         | 118 494 H1     | 9 - 5          | 127 617 H1     | 13 - 3         |
| 104 078 H1     | 7 - 5          | 109 540 H1     | 6 - 9          | 118 495 H1     | 11 - 3         | 127 618 H1     | 2 - 3          |
| 104 466 H1     | 12 - 3         | 109 541 H1     | 6 - 9          | 119 694 H1     | 9 - 13         | 127 618 H1     | 13 - 3         |
| 104 466 H1     | 12 - 4         | 109 541 H1     | 7 - 10         | 120 613 H1     | 13 - 4         | 127 673 H1     | 9 - 13         |
| 104 466 H1     | 12 - 7         | 109 773 H1     | 2 - 22         | 120 622 H1     | 10 - 12        | 127 675 H1     | 9 - 13         |
| 104 466 H1     | 12 - 8         | 109 820 H1     | 3 - 4          | 120 675 H1     | 7 - 10         | 127 676 H1     | 9 - 13         |
| 104 466 H1     | 12 - 11        | 109 866 H1     | 12 - 3         | 120 679 H1     | 7 - 9          | 128 311 H1     | 2 - 23         |
| 104 466 H1     | 12 - 12        | 109 866 H1     | 12 - 7         | 120 680 H1     | 7 - 10         | 128 359 H1     | 12 - 3         |
| 104 467 H1     | 1 - 7          | 109 866 H1     | 12 - 11        | 120 682 H1     | 7 - 10         | 128 359 H1     | 12 - 7         |
| 104 467 H1     | 2 - 8          | 110 621 H1     | 13 - 5         | 120 684 H1     | 7 - 10         | 128 359 H1     | 12 - 11        |
| 104 467 H1     | 12 - 3         | 111 392 H1     | 11 - 11        | 120 689 H1     | 7 - 10         | 128 542 H1     | 10 - 7         |
| 104 467 H1     | 12 - 7         | 112 002 H1     | 2 - 22         | 121 083 H1     | 6 - 9          | 129 323 H1     | 12 - 11        |
| 104 467 H1     | 12 - 11        | 112 002 H1     | 2 - 23         | 121 083 H1     | 7 - 9          | 129 509 H1     | 4 - 3          |
| 104 468 H1     | 12 - 3         | 112 002 H1     | 2 - 24         | 121 104 H1     | 13 - 4         | 129 509 H1     | 4 - 7          |
| 104 468 H1     | 12 - 4         | 112 002 H1     | 10 - 4         | 121 508 H1     | 4 - 4          | 129 557 H1     | 4 - 3          |
| 104 468 H1     | 12 - 7         | 112 277 H2     | 7 - 9          | 121 508 H1     | 4 - 8          | 129 557 H1     | 4 - 7          |
| 104 468 H1     | 12 - 8         | 112 339 H2     | 12 - 3         | 121 725 H1     | 6 - 9          | 129 588 H1     | 2 - 20         |
| 104 468 H1     | 12 - 11        | 112 339 H2     | 12 - 7         | 121 725 H1     | 7 - 9          | 129 668 H1     | 12 - 3         |
| 104 468 H1     | 12 - 12        | 112 339 H2     | 12 - 11        | 121 726 H1     | 7 - 9          | 129 668 H1     | 12 - 4         |
| 104 469 H1     | 1 - 7          | 112 364 H2     | 14 - 2         | 121 728 H1     | 7 - 9          | 129 668 H1     | 12 - 7         |
| 104 469 H1     | 2 - 8          | 113 694 H1     | 9 - 3          | 121 729 H1     | 7 - 10         | 129 668 H1     | 12 - 8         |
| 104 469 H1     | 12 - 3         | 113 694 H1     | 9 - 5          | 121 730 H1     | 7 - 10         | 129 668 H1     | 12 - 11        |
| 104 469 H1     | 12 - 7         | 114 349 H1     | 4 - 3          | 121 731 H1     | 7 - 10         | 129 668 H1     | 12 - 12        |
| 104 469 H1     | 12 - 11        | 114 349 H1     | 4 - 7          | 121 816 H1     | 2 - 13         | 129 700 H1     | 2 - 7          |
| 104 559 H1     | 7 - 7          | 114 851 H1     | 4 - 4          | 122 008 H1     | 7 - 10         | 130 167 H1     | 10 - 11        |
| 105 881 H1     | 9 - 6          | 114 851 H1     | 4 - 8          | 122 144 H1     | 11 - 3         | 130 167 H1     | 10 - 12        |
| 105 898 H1     | 9 - 11         | 115 086 H1     | 9 - 14         | 122 511 H1     | 8 - 3          | 130 536 H1     | 4 - 16         |
| 106 417 H1     | 2 - 11         | 115 451 H1     | 4 - 4          | 122 761 H1     | 2 - 7          | 130 539 H1     | 4 - 16         |
| 107 336 H1     | 11 - 4         | 115 451 H1     | 4 - 8          | 122 763 H1     | 2 - 7          | 131 072 H1     | 10 - 3         |
| 107 353 H1     | 2 - 20         | 115 602 H3     | 12 - 3         | 122 811 H1     | 2 - 13         | 131 147 H1     | 10 - 11        |
| 107 354 H1     | 3 - 4          | 115 602 H3     | 12 - 7         | 123 154 H1     | 12 - 3         | 131 525 H1     | 9 - 14         |
| 107 567 H1     | 6 - 9          | 115 602 H3     | 12 - 11        | 123 154 H1     | 12 - 7         | 131 526 H1     | 4 - 15         |
| 107 587 H1     | 7 - 10         | 115 605 H1     | 12 - 3         | 123 154 H1     | 12 - 11        | 131 526 H1     | 11 - 11        |
| 107 589 H1     | 6 - 9          | 115 605 H1     | 12 - 7         | 123 250 H1     | 4 - 5          | 131 850 H2     | 14 - 2         |
| 107 591 H1     | 6 - 9          | 115 700 H1     | 2 - 21         | 123 250 H1     | 4 - 9          | 132 159 H1     | 13 - 3         |
| 107 591 H1     | 7 - 9          | 115 701 H1     | 10 - 11        | 123 298 H1     | 4 - 3          | 132 226 H1     | 12 - 4         |
| 107 639 H1     | 13 - 11        | 115 706 H1     | 10 - 3         | 123 298 H1     | 4 - 7          | 132 226 H1     | 12 - 8         |
| 107 689 H1     | 13 - 4         | 115 706 H1     | 10 - 7         | 124 242 H1     | 6 - 9          | 132 226 H1     | 12 - 12        |
| 107 749 H1     | 12 - 3         | 115 706 H1     | 10 - 8         | 125 003 H1     | 3 - 4          | 132 451 H1     | 7 - 7          |
| 107 749 H1     | 12 - 7         | 115 917 H1     | 7 - 3          | 125 003 H1     | 4 - 4          | 132 452 H1     | 7 - 7          |
| 107 749 H1     | 12 - 11        | 116 276 H1     | 6 - 9          | 125 003 H1     | 4 - 8          | 132 616 H1     | 11 - 4         |
| 107 755 H1     | 12 - 3         | 116 287 H1     | 7 - 9          | 125 098 H1     | 9 - 3          | 132 637 H1     | 10 - 12        |
| 107 755 H1     | 12 - 7         | 116 289 H1     | 7 - 9          | 125 098 H1     | 9 - 5          | 132 638 H1     | 10 - 12        |
| 107 755 H1     | 12 - 11        | 116 290 H1     | 7 - 9          | 125 319 H2     | 1 - 5          | 132 639 H1     | 10 - 12        |
| 107 861 H1     | 2 - 21         | 116 374 H1     | 7 - 8          | 125 751 H1     | 2 - 19         | 132 641 H1     | 10 - 12        |
| 107 940 H1     | 8 - 3          | 116 584 H1     | 7 - 3          | 126 287 H1     | 12 - 11        | 132 643 H1     | 10 - 12        |
| 107 941 H1     | 8 - 3          | 116 595 H1     | 4 - 4          | 127 028 H1     | 7 - 5          | 132 667 H1     | 10 - 7         |
| 107 942 H1     | 8 - 3          | 116 595 H1     | 4 - 8          | 127 047 H2     | 7 - 4          | 132 667 H1     | 13 - 5         |
| 107 943 H1     | 8 - 3          | 116 640 H1     | 4 - 4          | 127 056 H1     | 7 - 5          | 132 776 H1     | 6 - 7          |
| 108 498 H1     | 12 - 3         | 116 640 H1     | 4 - 8          | 127 057 H1     | 7 - 5          | 132 776 H1     | 7 - 8          |
| 108 498 H1     | 12 - 7         | 116 719 H1     | 4 - 3          | 127 063 H1     | 7 - 5          | 132 780 H1     | 6 - 5          |
| 108 498 H1     | 12 - 11        | 116 719 H1     | 4 - 7          | 127 064 H1     | 7 - 5          | 132 783 H1     | 6 - 3          |
| 108 650 H1     | 9 - 3          | 116 719 H1     | 4 - 11         | 127 067 H1     | 7 - 5          | 132 786 H1     | 6 - 5          |
| 108 650 H1     | 9 - 5          | 116 719 H1     | 4 - 13         | 127 068 H1     | 7 - 5          | 132 787 H1     | 6 - 5          |
| 108 651 H1     | 9 - 3          | 116 949 H1     | 12 - 11        | 127 069 H1     | 7 - 5          | 132 793 H1     | 6 - 5          |
| 108 651 H1     | 9 - 5          | 116 983 H1     | 2 - 19         | 127 070 H1     | 7 - 5          | 132 793 H1     | 7 - 5          |
| 109 046 H1     | 9 - 3          | 116 983 H1     | 12 - 12        | 127 071 H1     | 7 - 5          | 132 804 H1     | 6 - 5          |
| 109 046 H1     | 9 - 5          | 117 240 H1     | 12 - 7         | 127 072 H1     | 7 - 5          | 132 804 H1     | 7 - 5          |
| 109 214 H1     | 12 - 3         | 117 256 H1     | 9 - 3          | 127 073 H1     | 7 - 5          | 132 830 H1     | 6 - 9          |
| 109 214 H1     | 12 - 7         | 117 383 H1     | 2 - 21         | 127 074 H1     | 7 - 5          | 132 862 H1     | 6 - 4          |
| 109 214 H1     | 12 - 11        | 117 384 H1     | 2 - 12         | 127 075 H1     | 7 - 5          | 132 863 H1     | 6 - 4          |
| 109 309 H1     | 6 - 7          | 117 420 H1     | 12 - 11        | 127 076 H1     | 7 - 5          | 132 864 H1     | 6 - 5          |
| 109 310 H1     | 7 - 7          | 117 548 H1     | 7 - 4          | 127 077 H1     | 7 - 5          | 132 866 H1     | 6 - 5          |
| 109 323 H1     | 7 - 8          | 117 559 H1     | 6 - 5          | 127 078 H1     | 7 - 5          | 132 871 H1     | 6 - 5          |
| 109 350 H1     | 7 - 7          | 117 959 H1     | 2 - 20         | 127 079 H1     | 7 - 5          | 132 876 H1     | 6 - 5          |
| 109 354 H1     | 7 - 3          | 118 072 H1     | 4 - 4          | 127 226 H1     | 7 - 7          | 132 892 H1     | 6 - 4          |

# NUMERICAL INDEX

**7**

| PART<br>NUMBER | PAGE<br>NUMBER | PART<br>NUMBER | PAGE<br>NUMBER | PART<br>NUMBER | PAGE<br>NUMBER | PART<br>NUMBER | PAGE<br>NUMBER |
|----------------|----------------|----------------|----------------|----------------|----------------|----------------|----------------|
| 132 893 H1     | 6 - 5          | 136 285 H1     | 6 - 5          | 140 800 H1     | 11 - 11        | 147 650 H1     | 12 - 11        |
| 132 894 H1     | 6 - 5          | 136 286 H1     | 6 - 5          | 140 860 H1     | 10 - 4         | 147 761 H1     | 7 - 7          |
| 132 900 H1     | 6 - 5          | 136 287 H1     | 6 - 5          | 140 883 H1     | 2 - 15         | 147 863 H3     | 11 - 3         |
| 132 901 H1     | 6 - 5          | 136 288 H1     | 6 - 5          | 141 095 H1     | 4 - 4          | 147 897 H4     | 11 - 3         |
| 132 902 H1     | 6 - 5          | 136 291 H1     | 6 - 5          | 141 095 H1     | 4 - 8          | 147 897 H5     | 11 - 3         |
| 132 903 H1     | 6 - 5          | 136 292 H1     | 6 - 5          | 141 244 H1     | 13 - 6         | 147 912 H1     | 11 - 3         |
| 132 908 H1     | 6 - 5          | 136 294 H1     | 6 - 4          | 141 245 H1     | 13 - 6         | 147 989 H1     | 14 - 2         |
| 132 910 H1     | 6 - 5          | 136 296 H1     | 6 - 4          | 141 407 H1     | 7 - 3          | 148 147 H1     | 12 - 8         |
| 132 911 H1     | 6 - 4          | 136 297 H1     | 6 - 5          | 141 455 H1     | 9 - 14         | 148 167 H1     | 12 - 7         |
| 132 912 H1     | 6 - 4          | 136 299 H1     | 6 - 5          | 141 538 H2     | 7 - 7          | 148 167 H1     | 12 - 11        |
| 132 929 H1     | 6 - 5          | 136 726 H1     | 7 - 3          | 141 543 H1     | 11 - 3         | 148 175 H1     | 12 - 3         |
| 132 963 H1     | 2 - 11         | 136 727 H1     | 7 - 3          | 141 565 H2     | 14 - 2         | 148 175 H1     | 12 - 7         |
| 132 963 H1     | 13 - 3         | 136 735 H1     | 7 - 7          | 141 689 H1     | 9 - 5          | 148 175 H1     | 12 - 11        |
| 134 045 H1     | 11 - 9         | 136 770 H1     | 7 - 5          | 141 842 H1     | 6 - 7          | 148 521 H1     | 7 - 7          |
| 134 053 H1     | 10 - 11        | 136 778 H1     | 7 - 5          | 141 933 H1     | 7 - 7          | 148 522 H2     | 7 - 7          |
| 134 054 H1     | 10 - 4         | 136 779 H1     | 7 - 5          | 142 846 H1     | 10 - 3         | 148 525 H1     | 7 - 7          |
| 134 319 H1     | 2 - 8          | 136 780 H1     | 7 - 5          | 142 852 H1     | 13 - 4         | 148 528 H1     | 7 - 7          |
| 134 319 H1     | 12 - 3         | 136 783 H1     | 7 - 4          | 143 863 H1     | 12 - 11        | 148 647 H1     | 11 - 7         |
| 134 319 H1     | 12 - 7         | 136 784 H1     | 7 - 5          | 143 950 H1     | 14 - 2         | 148 875 H1     | 4 - 11         |
| 134 319 H1     | 12 - 11        | 136 785 H1     | 7 - 5          | 143 951 H1     | 14 - 2         | 148 875 H1     | 4 - 13         |
| 134 461 H1     | 10 - 12        | 136 786 H1     | 7 - 5          | 143 952 H1     | 14 - 2         | 149 444 H1     | 7 - 8          |
| 134 577 H1     | 10 - 7         | 136 999 H1     | 6 - 5          | 144 024 H1     | 6 - 7          | 149 446 H1     | 7 - 8          |
| 134 577 H1     | 10 - 8         | 136 999 H1     | 7 - 5          | 144 024 H1     | 7 - 8          | 149 447 H1     | 6 - 7          |
| 134 704 H1     | 9 - 14         | 137 001 H1     | 6 - 5          | 144 068 H1     | 8 - 3          | 149 448 H1     | 6 - 7          |
| 135 006 H1     | 10 - 7         | 137 058 H1     | 6 - 5          | 144 069 H1     | 9 - 9          | 149 723 H1     | 9 - 6          |
| 135 117 H1     | 2 - 13         | 137 216 H2     | 7 - 4          | 144 069 H1     | 9 - 11         | 149 994 H1     | 6 - 9          |
| 135 996 H1     | 6 - 7          | 137 317 H1     | 7 - 3          | 144 070 H1     | 9 - 9          | 149 995 H1     | 6 - 9          |
| 135 996 H1     | 7 - 8          | 137 344 H1     | 9 - 14         | 144 070 H1     | 9 - 11         | 150 093 H1     | 6 - 9          |
| 135 999 H1     | 6 - 7          | 137 501 H1     | 7 - 5          | 144 079 H1     | 8 - 3          | 150 099 H1     | 6 - 9          |
| 136 001 H1     | 6 - 7          | 137 660 H1     | 4 - 4          | 144 200 H2     | 12 - 3         | 150 100 H1     | 6 - 9          |
| 136 002 H1     | 6 - 7          | 137 660 H1     | 4 - 8          | 144 200 H2     | 12 - 7         | 150 101 H1     | 6 - 9          |
| 136 003 H1     | 6 - 7          | 138 257 H1     | 2 - 21         | 144 200 H2     | 12 - 11        | 150 102 H1     | 6 - 9          |
| 136 003 H1     | 7 - 7          | 138 396 H1     | 6 - 7          | 144 243 H1     | 9 - 7          | 150 177 H1     | 6 - 9          |
| 136 004 H1     | 6 - 7          | 138 408 H1     | 9 - 9          | 144 244 H1     | 9 - 6          | 150 179 H1     | 6 - 9          |
| 136 004 H1     | 7 - 7          | 138 457 H1     | 2 - 4          | 144 244 H1     | 9 - 11         | 150 180 H1     | 6 - 9          |
| 136 005 H1     | 6 - 7          | 138 459 H1     | 10 - 7         | 144 279 H1     | 13 - 3         | 150 269 H1     | 3 - 4          |
| 136 005 H1     | 7 - 7          | 138 459 H1     | 12 - 4         | 144 301 H1     | 9 - 6          | 150 320 H1     | 2 - 15         |
| 136 006 H1     | 6 - 7          | 138 459 H1     | 12 - 8         | 144 405 H1     | 9 - 9          | 150 415 H1     | 6 - 7          |
| 136 006 H1     | 7 - 8          | 138 459 H1     | 12 - 12        | 144 406 H1     | 9 - 9          | 150 415 H1     | 7 - 8          |
| 136 009 H1     | 6 - 7          | 138 470 H1     | 4 - 4          | 144 406 H1     | 9 - 11         | 150 717 H1     | 8 - 3          |
| 136 009 H1     | 7 - 8          | 138 470 H1     | 4 - 8          | 144 584 H1     | 11 - 11        | 150 742 H1     | 9 - 14         |
| 136 012 H1     | 6 - 7          | 138 546 H1     | 6 - 7          | 144 585 H1     | 11 - 11        | 150 744 H1     | 9 - 14         |
| 136 012 H1     | 7 - 8          | 138 546 H1     | 7 - 8          | 144 586 H1     | 11 - 11        | 150 751 H1     | 2 - 17         |
| 136 013 H1     | 6 - 7          | 138 547 H1     | 6 - 7          | 144 587 H1     | 11 - 11        | 150 916 H2     | 7 - 9          |
| 136 013 H1     | 7 - 7          | 138 547 H1     | 7 - 8          | 144 588 H1     | 11 - 11        | 150 917 H2     | 7 - 9          |
| 136 016 H1     | 6 - 7          | 138 548 H1     | 6 - 7          | 144 589 H1     | 11 - 11        | 150 967 H1     | 7 - 7          |
| 136 016 H1     | 7 - 8          | 138 548 H1     | 7 - 8          | 144 591 H1     | 11 - 11        | 151 135 H1     | 7 - 10         |
| 136 023 H1     | 6 - 7          | 138 552 H1     | 13 - 9         | 144 598 H1     | 11 - 11        | 151 425 H1     | 13 - 14        |
| 136 023 H1     | 7 - 7          | 138 554 H1     | 14 - 2         | 144 599 H1     | 11 - 11        | 151 453 H1     | 7 - 10         |
| 136 024 H1     | 6 - 7          | 138 628 H1     | 13 - 11        | 144 600 H1     | 11 - 11        | 151 557 H1     | 3 - 4          |
| 136 024 H1     | 7 - 7          | 138 785 H1     | 7 - 10         | 144 601 H1     | 11 - 11        | 151 558 H1     | 3 - 4          |
| 136 025 H1     | 6 - 7          | 138 786 H1     | 7 - 10         | 144 604 H1     | 11 - 11        | 151 559 H1     | 3 - 4          |
| 136 025 H1     | 7 - 8          | 138 925 H1     | 11 - 5         | 144 606 H1     | 11 - 11        | 151 560 H1     | 3 - 4          |
| 136 026 H1     | 6 - 7          | 138 926 H1     | 11 - 5         | 145 270 H2     | 14 - 2         | 151 799 H1     | 5 - 4          |
| 136 026 H1     | 7 - 7          | 139 016 H1     | 12 - 3         | 145 325 H1     | 2 - 19         | 151 803 H1     | 5 - 2          |
| 136 029 H1     | 6 - 7          | 139 016 H1     | 12 - 4         | 145 361 H1     | 2 - 22         | 151 803 H1     | 5 - 3          |
| 136 030 H1     | 6 - 7          | 139 016 H1     | 12 - 7         | 145 703 H1     | 11 - 3         | 151 804 H1     | 4 - 16         |
| 136 030 H1     | 7 - 7          | 139 016 H1     | 12 - 8         | 145 703 H1     | 12 - 12        | 151 963 H1     | 6 - 9          |
| 136 031 H1     | 6 - 7          | 139 016 H1     | 12 - 12        | 145 720 H1     | 2 - 16         | 151 982 H1     | 13 - 4         |
| 136 031 H1     | 7 - 7          | 139 016 H1     | 13 - 4         | 145 720 H1     | 2 - 17         | 152 113 H1     | 12 - 11        |
| 136 032 H1     | 6 - 7          | 139 017 H1     | 2 - 7          | 145 943 H1     | 13 - 11        | 152 127 H1     | 3 - 4          |
| 136 032 H1     | 7 - 7          | 139 035 H1     | 4 - 16         | 145 946 H1     | 13 - 11        | 152 127 H1     | 4 - 4          |
| 136 139 H1     | 10 - 7         | 139 037 H1     | 4 - 16         | 145 973 H1     | 13 - 13        | 152 127 H1     | 4 - 8          |
| 136 140 H1     | 12 - 4         | 139 038 H1     | 4 - 16         | 145 986 H1     | 13 - 9         | 152 127 H1     | 6 - 3          |
| 136 140 H1     | 12 - 8         | 139 039 H1     | 4 - 16         | 145 989 H1     | 13 - 9         | 152 138 H1     | 7 - 7          |
| 136 140 H1     | 12 - 12        | 139 040 H1     | 4 - 16         | 145 990 H1     | 13 - 9         | 152 163 H1     | 6 - 7          |
| 136 198 H1     | 10 - 12        | 139 342 H1     | 4 - 16         | 145 991 H1     | 13 - 9         | 152 163 H1     | 7 - 7          |
| 136 229 H1     | 7 - 7          | 139 343 H1     | 4 - 16         | 145 993 H1     | 13 - 9         | 152 539 H1     | 2 - 15         |
| 136 233 H2     | 7 - 7          | 139 434 H1     | 13 - 3         | 145 994 H1     | 13 - 9         | 152 540 H1     | 2 - 15         |
| 136 234 H1     | 7 - 7          | 139 434 H1     | 13 - 6         | 145 995 H1     | 13 - 9         | 152 671 H2     | 14 - 2         |
| 136 237 H1     | 7 - 7          | 139 439 H1     | 13 - 5         | 145 996 H1     | 13 - 9         | 152 730 H1     | 2 - 15         |
| 136 239 H1     | 6 - 7          | 140 275 H1     | 13 - 6         | 145 997 H1     | 13 - 9         | 152 730 H1     | 2 - 16         |
| 136 239 H1     | 7 - 7          | 140 278 H1     | 13 - 6         | 145 999 H1     | 13 - 9         | 152 730 H1     | 2 - 17         |
| 136 251 H1     | 7 - 7          | 140 279 H1     | 13 - 6         | 146 001 H1     | 13 - 9         | 152 775 H1     | 2 - 16         |
| 136 275 H1     | 6 - 5          | 140 280 H1     | 13 - 6         | 146 002 H2     | 13 - 9         | 152 776 H1     | 2 - 17         |
| 136 276 H1     | 6 - 5          | 140 363 H1     | 2 - 3          | 146 365 H1     | 4 - 4          | 152 971 H1     | 6 - 9          |
| 136 277 H1     | 6 - 5          | 140 363 H1     | 2 - 8          | 146 365 H1     | 4 - 8          | 152 944 H1     | 2 - 15         |
| 136 278 H1     | 6 - 5          | 140 363 H1     | 2 - 11         | 146 568 H1     | 12 - 3         | 152 945 H1     | 2 - 15         |
| 136 279 H1     | 6 - 5          | 140 363 H1     | 13 - 3         | 146 568 H1     | 12 - 7         | 153 222 H1     | 14 - 2         |
| 136 280 H1     | 6 - 5          | 140 367 H1     | 2 - 3          | 146 568 H1     | 12 - 11        | 153 223 H1     | 14 - 2         |
| 136 281 H1     | 6 - 5          | 140 367 H1     | 2 - 8          | 146 966 H1     | 13 - 4         | 153 275 H1     | 11 - 4         |
| 136 282 H1     | 6 - 5          | 140 367 H1     | 2 - 11         | 146 989 H1     | 9 - 9          | 153 322 H2     | 6 - 9          |
| 136 283 H1     | 6 - 5          | 140 367 H1     | 13 - 3         | 146 989 H1     | 9 - 11         | 153 492 H1     | 8 - 3          |
| 136 284 H1     | 6 - 5          | 140 746 H1     | 2 - 8          | 146 995 H1     | 7 - 7          | 153 494 H1     | 9 - 13         |

# NUMERICAL INDEX



| PART NUMBER | PAGE NUMBER | PART NUMBER | PAGE NUMBER | PART NUMBER | PAGE NUMBER | PART NUMBER | PAGE NUMBER |
|-------------|-------------|-------------|-------------|-------------|-------------|-------------|-------------|
| 153 924 H1  | 13 - 3      | 155 993 H2  | 11 - 3      | 165 602 H1  | 11 - 7      | 171 735 H1  | 2 - 24      |
| 153 925 H1  | 13 - 3      | 156 384 H1  | 2 - 23      | 165 003 H1  | 11 - 7      | 171 736 H1  | 2 - 17      |
| 153 926 H1  | 2 - 3       | 156 385 H1  | 2 - 16      | 165 151 H2  | 9 - 5       | 171 745 H1  | 2 - 19      |
| 153 926 H1  | 13 - 3      | 156 436 H1  | 10 - 11     | 165 232 H2  | 14 - 2      | 171 825 H2  | 1 - 7       |
| 153 609 H1  | 2 - 15      | 156 438 H1  | 2 - 8       | 165 233 H2  | 14 - 2      | 171 827 H1  | 1 - 8       |
| 153 610 H1  | 2 - 15      | 156 608 H1  | 13 - 5      | 165 234 H2  | 14 - 2      | 171 828 H1  | 1 - 8       |
| 153 618 H1  | 1 - 7       | 156 609 H1  | 13 - 5      | 165 235 H2  | 14 - 2      | 171 831 H1  | 12 - 3      |
| 153 619 H1  | 1 - 7       | 156 773 H1  | 7 - 5       | 165 236 H2  | 14 - 2      | 171 831 H1  | 12 - 7      |
| 153 640 H1  | 1 - 7       | 157 140 H1  | 13 - 5      | 165 237 H2  | 14 - 2      | 171 831 H1  | 12 - 11     |
| 153 680 H1  | 10 - 8      | 157 140 H1  | 13 - 9      | 165 338 H1  | 2 - 24      | 171 866 H3  | 11 - 3      |
| 153 856 H1  | 13 - 11     | 157 311 H1  | 9 - 9       | 165 369 H1  | 2 - 4       | 171 867 H1  | 11 - 3      |
| 154 049 H1  | 12 - 3      | 157 451 H1  | 6 - 9       | 165 369 H1  | 10 - 7      | 171 871 H1  | 11 - 3      |
| 154 049 H1  | 12 - 8      | 157 457 H1  | 6 - 9       | 165 370 H1  | 2 - 3       | 171 880 H1  | 11 - 3      |
| 154 049 H1  | 12 - 12     | 157 756 H1  | 9 - 5       | 165 371 H1  | 14 - 2      | 171 885 H1  | 11 - 3      |
| 154 073 H1  | 5 - 2       | 157 808 H1  | 9 - 11      | 165 372 H1  | 2 - 3       | 171 886 H1  | 11 - 3      |
| 154 073 H1  | 5 - 3       | 157 913 H1  | 11 - 11     | 165 373 H1  | 2 - 4       | 171 887 H1  | 11 - 3      |
| 154 074 H1  | 5 - 2       | 157 919 H1  | 2 - 3       | 165 375 H1  | 2 - 4       | 171 890 H1  | 1 - 3       |
| 154 074 H1  | 5 - 3       | 157 919 H1  | 2 - 7       | 165 376 H1  | 2 - 4       | 171 890 H1  | 11 - 3      |
| 154 075 H1  | 5 - 2       | 157 919 H1  | 2 - 11      | 165 377 H1  | 2 - 4       | 171 892 H2  | 11 - 3      |
| 154 075 H1  | 5 - 3       | 157 919 H1  | 13 - 3      | 165 637 H1  | 4 - 4       | 171 895 H1  | 11 - 3      |
| 154 076 H1  | 5 - 2       | 158 012 H1  | 13 - 9      | 165 637 H1  | 4 - 8       | 171 896 H1  | 11 - 3      |
| 154 076 H1  | 5 - 3       | 158 013 H1  | 13 - 9      | 165 715 H1  | 13 - 11     | 171 897 H2  | 11 - 3      |
| 154 077 H1  | 5 - 2       | 158 014 H1  | 13 - 9      | 165 716 H1  | 13 - 11     | 171 899 H2  | 11 - 3      |
| 154 077 H1  | 5 - 3       | 158 015 H1  | 13 - 9      | 165 717 H1  | 13 - 11     | 171 900 H1  | 1 - 5       |
| 154 078 H1  | 5 - 2       | 158 016 H1  | 13 - 9      | 165 718 H1  | 13 - 11     | 171 904 H2  | 11 - 3      |
| 154 078 H1  | 5 - 3       | 158 031 H1  | 5 - 2       | 165 719 H1  | 13 - 11     | 171 912 H1  | 11 - 4      |
| 154 080 H1  | 5 - 4       | 158 031 H1  | 5 - 3       | 165 720 H1  | 13 - 11     | 171 913 H1  | 11 - 4      |
| 154 081 H1  | 5 - 4       | 158 094 H1  | 10 - 8      | 165 721 H1  | 13 - 11     | 171 914 H1  | 11 - 4      |
| 154 082 H1  | 5 - 4       | 158 094 H1  | 11 - 9      | 165 722 H1  | 13 - 11     | 171 917 H1  | 9 - 7       |
| 154 083 H1  | 5 - 4       | 158 183 H1  | 6 - 7       | 165 723 H1  | 13 - 11     | 171 918 H1  | 9 - 7       |
| 154 084 H1  | 5 - 4       | 158 296 H1  | 8 - 3       | 165 724 H1  | 13 - 11     | 172 043 H1  | 1 - 5       |
| 154 085 H1  | 5 - 4       | 158 297 H1  | 8 - 3       | 165 725 H1  | 13 - 11     | 172 061 H1  | 1 - 3       |
| 154 157 H2  | 14 - 2      | 158 302 H1  | 8 - 3       | 165 726 H1  | 13 - 11     | 172 081 H1  | 1 - 3       |
| 154 260 H1  | 14 - 2      | 158 303 H1  | 8 - 3       | 165 727 H1  | 13 - 11     | 172 090 H1  | 1 - 3       |
| 154 838 H2  | 14 - 2      | 158 304 H1  | 8 - 3       | 165 729 H1  | 13 - 11     | 172 134 H2  | 1 - 5       |
| 154 839 H2  | 14 - 2      | 158 335 H1  | 8 - 3       | 165 731 H1  | 13 - 11     | 172 136 H1  | 1 - 5       |
| 154 893 H1  | 13 - 5      | 158 396 H1  | 9 - 3       | 165 732 H1  | 13 - 11     | 172 142 H1  | 1 - 5       |
| 155 206 H1  | 2 - 16      | 158 396 H1  | 9 - 5       | 165 733 H1  | 13 - 11     | 172 143 H1  | 1 - 5       |
| 155 206 H1  | 2 - 17      | 158 396 H1  | 9 - 9       | 165 734 H2  | 13 - 11     | 172 147 H1  | 2 - 8       |
| 155 207 H1  | 2 - 16      | 158 396 H1  | 9 - 11      | 165 735 H1  | 13 - 11     | 172 177 H1  | 14 - 2      |
| 155 207 H1  | 2 - 17      | 158 544 H1  | 5 - 4       | 165 785 H1  | 13 - 11     | 172 178 H2  | 1 - 3       |
| 155 208 H1  | 2 - 15      | 158 773 H1  | 1 - 5       | 165 786 H1  | 13 - 11     | 172 179 H2  | 1 - 3       |
| 155 208 H1  | 2 - 16      | 160 253 H1  | 1 - 9       | 165 787 H1  | 13 - 11     | 172 190 H1  | 1 - 3       |
| 155 208 H1  | 2 - 17      | 160 446 H2  | 13 - 3      | 165 788 H1  | 13 - 11     | 172 195 H1  | 1 - 3       |
| 155 209 H2  | 2 - 16      | 160 446 H2  | 13 - 14     | 166 230 H1  | 10 - 12     | 172 215 H1  | 9 - 3       |
| 155 209 H2  | 2 - 17      | 160 629 H1  | 2 - 24      | 166 282 H1  | 6 - 9       | 172 215 H1  | 9 - 5       |
| 155 210 H1  | 2 - 16      | 160 925 H1  | 9 - 14      | 167 055 H1  | 11 - 5      | 172 218 H1  | 9 - 3       |
| 155 210 H1  | 2 - 17      | 160 926 H1  | 9 - 14      | 167 564 H1  | 12 - 11     | 172 227 H1  | 12 - 7      |
| 155 211 H1  | 2 - 16      | 160 932 H1  | 9 - 14      | 167 564 H2  | 12 - 3      | 172 227 H2  | 12 - 3      |
| 155 211 H1  | 2 - 17      | 160 975 H1  | 12 - 3      | 167 564 H2  | 12 - 7      | 172 227 H2  | 12 - 11     |
| 155 212 H1  | 2 - 16      | 160 975 H1  | 12 - 7      | 167 871 H1  | 13 - 6      | 172 304 H1  | 13 - 13     |
| 155 212 H1  | 2 - 17      | 160 975 H1  | 12 - 11     | 167 971 H1  | 2 - 7       | 172 305 H1  | 13 - 13     |
| 155 213 H1  | 2 - 16      | 160 980 H1  | 2 - 13      | 167 971 H1  | 2 - 11      | 172 307 H1  | 13 - 13     |
| 155 213 H1  | 2 - 17      | 160 997 H1  | 2 - 7       | 168 456 H1  | 2 - 8       | 172 308 H1  | 13 - 13     |
| 155 214 H1  | 2 - 15      | 160 997 H1  | 13 - 3      | 168 751 H1  | 1 - 8       | 172 309 H1  | 13 - 13     |
| 155 214 H1  | 2 - 16      | 161 043 H1  | 12 - 4      | 168 752 H1  | 12 - 3      | 172 311 H1  | 13 - 13     |
| 155 214 H1  | 2 - 17      | 161 043 H1  | 12 - 8      | 168 752 H1  | 12 - 7      | 172 312 H1  | 13 - 13     |
| 155 215 H1  | 2 - 16      | 161 043 H1  | 12 - 12     | 168 752 H1  | 12 - 11     | 172 314 H1  | 13 - 13     |
| 155 215 H1  | 2 - 17      | 161 087 H1  | 7 - 9       | 168 753 H1  | 1 - 7       | 172 315 H1  | 13 - 13     |
| 155 262 H1  | 2 - 15      | 161 177 H2  | 14 - 2      | 168 812 H1  | 2 - 22      | 172 318 H1  | 13 - 13     |
| 155 263 H1  | 2 - 15      | 161 178 H1  | 2 - 16      | 168 812 H1  | 2 - 24      | 172 319 H2  | 13 - 13     |
| 155 264 H2  | 2 - 15      | 161 178 H1  | 10 - 4      | 168 813 H1  | 2 - 23      | 172 320 H2  | 13 - 13     |
| 155 265 H1  | 2 - 15      | 161 178 H1  | 10 - 11     | 168 813 H1  | 2 - 24      | 172 321 H2  | 13 - 13     |
| 155 266 H1  | 2 - 15      | 161 369 H1  | 6 - 5       | 168 815 H1  | 10 - 3      | 172 322 H1  | 13 - 13     |
| 155 267 H1  | 2 - 15      | 161 586 H1  | 10 - 7      | 169 034 H1  | 13 - 11     | 172 323 H1  | 13 - 13     |
| 155 268 H1  | 2 - 15      | 161 810 H1  | 8 - 3       | 169 515 H1  | 5 - 4       | 172 326 H1  | 13 - 13     |
| 155 270 H1  | 2 - 15      | 161 915 H1  | 2 - 12      | 169 555 H2  | 11 - 3      | 172 352 H1  | 8 - 3       |
| 155 376 H1  | 13 - 13     | 162 112 H1  | 10 - 12     | 169 556 H2  | 11 - 3      | 172 517 H1  | 10 - 8      |
| 155 377 H1  | 13 - 13     | 162 251 H1  | 1 - 3       | 169 559 H1  | 11 - 3      | 172 518 H1  | 10 - 8      |
| 155 378 H1  | 13 - 13     | 162 410 H3  | 13 - 3      | 169 560 H2  | 11 - 3      | 172 525 H1  | 10 - 8      |
| 155 379 H1  | 13 - 13     | 162 410 H3  | 13 - 13     | 169 564 H1  | 11 - 3      | 172 526 H1  | 10 - 9      |
| 155 380 H1  | 13 - 13     | 163 501 H1  | 2 - 12      | 169 566 H1  | 11 - 3      | 172 527 H1  | 10 - 9      |
| 155 381 H1  | 13 - 13     | 163 501 H1  | 2 - 13      | 169 567 H1  | 11 - 3      | 172 532 H2  | 1 - 7       |
| 155 382 H1  | 13 - 13     | 163 839 H1  | 12 - 12     | 169 570 H1  | 11 - 3      | 172 533 H1  | 1 - 7       |
| 155 369 H2  | 14 - 2      | 164 057 H1  | 13 - 4      | 169 576 H1  | 11 - 3      | 172 534 H1  | 1 - 7       |
| 155 596 H1  | 9 - 3       | 164 057 H1  | 13 - 11     | 169 577 H1  | 11 - 3      | 172 535 H1  | 1 - 7       |
| 155 596 H1  | 9 - 5       | 164 291 H1  | 4 - 11      | 169 580 H1  | 11 - 3      | 172 539 H2  | 1 - 7       |
| 155 671 H1  | 12 - 11     | 164 291 H1  | 4 - 13      | 169 581 H1  | 11 - 3      | 172 547 H1  | 1 - 5       |
| 155 732 H1  | 2 - 19      | 164 354 H1  | 13 - 13     | 169 677 H1  | 13 - 5      | 172 577 H2  | 10 - 9      |
| 155 732 H1  | 2 - 20      | 164 373 H1  | 11 - 7      | 171 559 H2  | 14 - 2      | 172 695 H1  | 2 - 7       |
| 155 932 H1  | 2 - 21      | 164 711 H1  | 10 - 12     | 171 616 H1  | 1 - 9       | 172 800 H1  | 11 - 9      |
| 155 989 H1  | 11 - 3      | 164 778 H1  | 4 - 15      | 171 660 H1  | 9 - 13      | 172 801 H1  | 11 - 9      |
| 155 990 H1  | 11 - 3      | 164 839 H1  | 13 - 4      | 171 735 H1  | 2 - 22      | 172 803 H1  | 11 - 9      |
| 155 991 H5  | 11 - 3      | 164 839 H1  | 13 - 5      | 171 735 H1  | 2 - 23      | 172 818 H1  | 2 - 3       |



# NUMERICAL INDEX



| PART NUMBER | PAGE NUMBER | PART NUMBER | PAGE NUMBER | PART NUMBER | PAGE NUMBER | PART NUMBER | PAGE NUMBER |
|-------------|-------------|-------------|-------------|-------------|-------------|-------------|-------------|
| 172 818 H1  | 2 - 7       | 175 763 H1  | 13 - 4      | 177 627 H1  | 13 - 14     | 181 338 H1  | 2 - 15      |
| 172 818 H1  | 2 - 11      | 175 764 H1  | 13 - 5      | 177 628 H1  | 13 - 14     | 181 338 H1  | 2 - 16      |
| 172 818 H1  | 2 - 15      | 175 765 H1  | 13 - 5      | 177 629 H1  | 13 - 14     | 181 338 H1  | 2 - 17      |
| 172 825 H1  | 10 - 4      | 175 766 H1  | 13 - 4      | 177 630 H1  | 13 - 14     | 181 340 H1  | 10 - 11     |
| 172 825 H1  | 10 - 7      | 175 767 H1  | 10 - 7      | 177 631 H1  | 13 - 14     | 181 613 H1  | 1 - 3       |
| 172 825 H1  | 13 - 5      | 175 767 H1  | 13 - 3      | 177 632 H1  | 13 - 14     | 181 614 H1  | - 3         |
| 172 832 H1  | 2 - 4       | 175 768 H1  | 13 - 3      | 177 633 H1  | 13 - 14     | 181 614 H1  | 1 - 3       |
| 172 832 H1  | 2 - 13      | 175 772 H1  | 13 - 4      | 177 635 H1  | 13 - 14     | 181 614 H1  | 1 - 5       |
| 172 832 H1  | 10 - 7      | 175 773 H1  | 13 - 3      | 177 735 H1  | 10 - 4      | 181 615 H1  | 1 - 5       |
| 172 832 H1  | 13 - 5      | 175 773 H1  | 13 - 5      | 177 748 H1  | 2 - 3       | 181 664 H1  | 1 - 7       |
| 172 833 H1  | 13 - 5      | 175 774 H1  | 13 - 3      | 177 748 H1  | 2 - 8       | 181 776 H1  | 10 - 11     |
| 172 835 H1  | 10 - 4      | 175 774 H1  | 13 - 5      | 177 748 H1  | 2 - 11      | 181 835 H1  | 9 - 9       |
| 172 848 H1  | 13 - 4      | 175 775 H1  | 2 - 8       | 177 748 H1  | 10 - 4      | 181 836 H1  | 9 - 9       |
| 173 352 H1  | 1 - 8       | 175 775 H1  | 13 - 3      | 177 748 H1  | 13 - 3      | 181 837 H1  | 9 - 9       |
| 173 433 H1  | 12 - 4      | 175 775 H1  | 13 - 5      | 177 748 H1  | 14 - 2      | 181 884 H1  | 10 - 11     |
| 173 433 H1  | 12 - 8      | 175 779 H1  | 13 - 3      | 177 928 H1  | 2 - 7       | 181 951 H1  | 2 - 4       |
| 173 433 H1  | 12 - 12     | 175 934 H1  | 2 - 8       | 177 928 H1  | 2 - 11      | 182 468 H1  | 10 - 12     |
| 173 443 H1  | 12 - 4      | 175 934 H1  | 13 - 3      | 178 170 H1  | 13 - 13     | 182 491 H1  | 2 - 22      |
| 173 443 H1  | 12 - 8      | 176 002 H1  | 11 - 9      | 178 171 H1  | 13 - 13     | 182 574 H1  | 1 - 7       |
| 173 443 H1  | 12 - 12     | 176 026 H1  | 11 - 9      | 178 172 H1  | 13 - 13     | 182 594 H1  | 2 - 8       |
| 173 647 H1  | 11 - 11     | 176 027 H1  | 11 - 9      | 178 267 H1  | 10 - 11     | 182 656 H1  | 2 - 8       |
| 173 652 H1  | 11 - 11     | 176 028 H2  | 11 - 9      | 178 365 H1  | 13 - 14     | 182 838 H1  | 13 - 5      |
| 173 775 H1  | 9 - 14      | 176 031 H1  | 2 - 17      | 178 789 H1  | 2 - 19      | 182 866 H1  | 2 - 8       |
| 173 786 H1  | 9 - 7       | 176 032 H1  | 2 - 17      | 178 795 H1  | 7 - 8       | 182 868 H1  | 2 - 12      |
| 173 806 H1  | 1 - 7       | 176 033 H2  | 2 - 17      | 178 905 H1  | 11 - 3      | 182 963 H1  | 12 - 11     |
| 173 860 H1  | 11 - 4      | 176 034 H1  | 2 - 16      | 178 918 H1  | 2 - 15      | 183 021 H1  | 2 - 25      |
| 173 862 H1  | 11 - 4      | 176 034 H1  | 2 - 17      | 178 937 H1  | 2 - 12      | 183 039 H1  | 12 - 3      |
| 173 863 H1  | 11 - 4      | 176 100 H1  | 9 - 7       | 178 963 H1  | 2 - 12      | 183 039 H1  | 12 - 7      |
| 174 169 H1  | 1 - 8       | 176 101 H1  | 9 - 7       | 178 964 H3  | 13 - 13     | 183 214 H1  | 6 - 7       |
| 174 313 H1  | 12 - 3      | 176 104 H3  | 10 - 7      | 179 017 H1  | 2 - 3       | 183 214 H1  | 7 - 8       |
| 174 313 H1  | 12 - 7      | 176 200 H1  | 1 - 7       | 179 017 H1  | 2 - 7       | 183 284 H1  | 10 - 4      |
| 174 313 H1  | 12 - 11     | 176 217 H2  | 2 - 8       | 179 017 H1  | 13 - 3      | 183 490 H1  | 2 - 7       |
| 174 487 H1  | 9 - 13      | 176 217 H2  | 2 - 12      | 179 025 H1  | 13 - 13     | 183 635 H1  | 2 - 19      |
| 174 510 H3  | 12 - 7      | 176 218 H1  | 2 - 8       | 179 053 H2  | 13 - 4      | 183 635 H1  | 2 - 21      |
| 174 510 H3  | 12 - 11     | 176 445 H1  | 1 - 9       | 179 067 H1  | 13 - 4      | 183 636 H1  | 2 - 19      |
| 174 512 H2  | 12 - 3      | 176 447 H3  | 11 - 3      | 179 068 H1  | 13 - 4      | 183 638 H1  | 2 - 7       |
| 174 512 H2  | 12 - 7      | 176 448 H3  | 11 - 3      | 179 070 H2  | 13 - 4      | 183 648 H2  | 1 - 5       |
| 174 512 H2  | 12 - 11     | 176 486 H1  | 2 - 7       | 179 071 H2  | 13 - 4      | 183 668 H1  | 2 - 7       |
| 174 678 H1  | 11 - 11     | 176 734 H1  | 12 - 8      | 179 071 H2  | 13 - 13     | 184 210 H1  | 7 - 5       |
| 174 679 H1  | 11 - 11     | 176 749 H1  | 12 - 4      | 179 092 H1  | 13 - 3      | 184 211 H1  | 7 - 5       |
| 174 681 H1  | 11 - 11     | 176 749 H1  | 12 - 8      | 179 094 H1  | 7 - 5       | 184 605 H1  | 2 - 7       |
| 174 682 H1  | 11 - 11     | 176 749 H1  | 12 - 12     | 179 095 H1  | 12 - 3      | 184 695 H1  | 2 - 3       |
| 174 683 H1  | 11 - 11     | 176 750 H1  | 12 - 4      | 179 095 H1  | 12 - 7      | 184 697 H1  | 2 - 3       |
| 174 684 H1  | 11 - 11     | 176 750 H1  | 12 - 8      | 179 095 H1  | 12 - 12     | 184 698 H1  | 2 - 3       |
| 174 686 H1  | 11 - 3      | 176 750 H1  | 12 - 12     | 179 096 H1  | 12 - 3      | 184 698 H1  | 2 - 11      |
| 174 687 H1  | 11 - 3      | 176 751 H1  | 12 - 3      | 179 096 H1  | 12 - 7      | 184 831 H1  | 2 - 21      |
| 174 693 H2  | 11 - 3      | 176 751 H1  | 12 - 7      | 179 096 H1  | 12 - 12     | 184 917 H1  | 2 - 7       |
| 174 694 H2  | 11 - 3      | 176 751 H1  | 12 - 11     | 179 148 H1  | 1 - 7       | 185 085 H1  | 11 - 5      |
| 174 919 H1  | 13 - 5      | 176 752 H1  | 12 - 4      | 179 305 H1  | 12 - 8      | 185 192 H1  | 3 - 4       |
| 174 920 H1  | 13 - 5      | 176 752 H1  | 12 - 8      | 179 513 H1  | 1 - 5       | 185 213 H1  | 3 - 4       |
| 174 923 H2  | 13 - 4      | 176 752 H1  | 12 - 12     | 179 515 H2  | 1 - 3       | 185 391 H1  | 11 - 12     |
| 174 927 H1  | 13 - 5      | 177 020 H1  | 10 - 11     | 179 517 H1  | 1 - 3       | 185 392 H1  | 11 - 12     |
| 174 928 H1  | 13 - 5      | 177 217 H1  | 2 - 3       | 179 519 H1  | 1 - 3       | 185 393 H1  | 11 - 12     |
| 174 934 H1  | 2 - 3       | 177 218 H1  | 1 - 8       | 179 521 H1  | 1 - 5       | 185 394 H1  | 11 - 12     |
| 174 956 H1  | 7 - 10      | 177 235 H1  | 12 - 3      | 179 583 H1  | 1 - 5       | 185 395 H1  | 11 - 12     |
| 174 957 H1  | 7 - 10      | 177 235 H1  | 12 - 7      | 179 585 H1  | 1 - 3       | 185 460 H1  | 11 - 7      |
| 175 047 H1  | 12 - 7      | 177 235 H1  | 12 - 11     | 179 601 H1  | 9 - 5       | 185 507 H1  | 4 - 3       |
| 175 047 H2  | 12 - 3      | 177 259 H1  | 9 - 13      | 179 605 H1  | 9 - 5       | 185 507 H1  | 4 - 7       |
| 175 047 H2  | 12 - 11     | 177 298 H1  | 1 - 9       | 179 606 H1  | 9 - 5       | 185 513 H1  | 4 - 3       |
| 175 081 H1  | 13 - 4      | 177 299 H1  | 1 - 9       | 179 938 H1  | 2 - 8       | 185 513 H1  | 4 - 7       |
| 175 287 H1  | 13 - 5      | 177 300 H1  | 1 - 9       | 179 983 H1  | 2 - 8       | 185 526 H1  | 4 - 3       |
| 175 323 H1  | 1 - 7       | 177 301 H1  | 1 - 9       | 180 047 H1  | 2 - 11      | 185 526 H1  | 4 - 7       |
| 175 324 H2  | 1 - 7       | 177 302 H1  | 1 - 9       | 180 080 H1  | 2 - 8       | 185 526 H1  | 4 - 11      |
| 175 325 H1  | 1 - 7       | 177 303 H1  | 1 - 9       | 180 107 H1  | 1 - 9       | 185 527 H1  | 4 - 3       |
| 175 326 H1  | 1 - 9       | 177 360 H1  | 12 - 4      | 180 118 H1  | 10 - 7      | 185 527 H1  | 4 - 7       |
| 175 353 H1  | 12 - 3      | 177 360 H1  | 12 - 8      | 180 118 H1  | 13 - 4      | 185 530 H1  | 10 - 3      |
| 175 353 H1  | 12 - 7      | 177 360 H1  | 12 - 12     | 180 122     | 1 - 9       | 185 531 H1  | 10 - 3      |
| 175 353 H1  | 12 - 11     | 177 431 H1  | 4 - 15      | 180 127 H1  | 2 - 11      | 185 534 H1  | 4 - 4       |
| 175 381 H1  | 2 - 8       | 177 595 H1  | 11 - 7      | 180 127 H1  | 13 - 3      | 185 534 H1  | 4 - 8       |
| 175 501 H1  | 6 - 5       | 177 596 H1  | 11 - 7      | 180 227 H1  | 10 - 4      | 185 952 H1  | 8 - 3       |
| 175 502 H1  | 6 - 3       | 177 598 H1  | 11 - 7      | 180 227 H1  | 13 - 5      | 185 995 H1  | 1 - 9       |
| 175 506 H1  | 6 - 7       | 177 599 H1  | 11 - 7      | 180 268 H1  | 1 - 5       | 185 998 H1  | 1 - 9       |
| 175 506 H1  | 7 - 8       | 177 600 H1  | 11 - 7      | 180 269 H1  | 1 - 5       | 186 227 H1  | 10 - 7      |
| 175 508 H1  | 6 - 7       | 177 601 H1  | 13 - 14     | 180 519 H1  | 2 - 11      | 186 468 H1  | 8 - 3       |
| 175 509 H1  | 6 - 7       | 177 618 H1  | 13 - 14     | 180 533 H1  | 14 - 2      | 186 469 H1  | 8 - 3       |
| 175 510 H1  | 6 - 9       | 177 619 H1  | 13 - 14     | 180 704 H2  | 10 - 7      | 186 470 H1  | 8 - 3       |
| 175 511 H1  | 6 - 9       | 177 620 H1  | 13 - 14     | 180 705 H2  | 10 - 7      | 186 474 H1  | 8 - 3       |
| 175 514 H1  | 7 - 3       | 177 621 H1  | 13 - 14     | 180 706 H1  | 10 - 7      | 186 475 H1  | 8 - 3       |
| 175 528 H1  | 7 - 3       | 177 622 H1  | 13 - 14     | 180 921 H1  | 9 - 9       | 186 480 H1  | 8 - 3       |
| 175 531 H1  | 7 - 7       | 177 623 H1  | 13 - 14     | 180 936 H1  | 14 - 2      | 186 481 H1  | 8 - 3       |
| 175 534 H1  | 7 - 3       | 177 624 H1  | 13 - 14     | 180 937 H1  | 14 - 2      | 186 482 H1  | 8 - 3       |
| 175 535 H1  | 7 - 7       | 177 625 H1  | 13 - 4      | 181 084 H1  | 10 - 4      | 186 483 H1  | 8 - 3       |
| 175 536 H1  | 7 - 7       | 177 625 H1  | 13 - 14     | 181 084 H1  | 13 - 5      | 186 484 H1  | 8 - 3       |
| 175 726 H1  | 2 - 23      | 177 626 H1  | 13 - 14     | 181 276 H1  | 11 - 3      | 186 797 H1  | 2 - 25      |

# NUMERICAL INDEX



| PART NUMBER | PAGE NUMBER | PART NUMBER | PAGE NUMBER | PART NUMBER | PAGE NUMBER | PART NUMBER | PAGE NUMBER |
|-------------|-------------|-------------|-------------|-------------|-------------|-------------|-------------|
| 186 799 H1  | 2 - 25      | 193 790 H3  | 11 - 11     | 197 259 H1  | 4 - 11      | 200 169 H1  | 4 - 13      |
| 186 800 H1  | 2 - 25      | 193 829 H1  | 11 - 9      | 197 260 H1  | 4 - 11      | 200 170 H1  | 4 - 11      |
| 186 803 H1  | 2 - 25      | 193 836 H1  | 11 - 9      | 197 261 H1  | 4 - 11      | 200 170 H1  | 4 - 13      |
| 186 805 H1  | 2 - 25      | 193 843 H1  | 11 - 9      | 197 262 H1  | 4 - 5       | 200 171 H1  | 4 - 11      |
| 186 806 H1  | 2 - 25      | 193 845 H1  | 11 - 9      | 197 262 H1  | 4 - 9       | 200 171 H1  | 4 - 13      |
| 186 815 H1  | 2 - 25      | 193 848 H1  | 12 - 4      | 197 265 H1  | 4 - 3       | 200 172 H1  | 4 - 11      |
| 186 928 H1  | 12 - 4      | 193 848 H1  | 12 - 8      | 197 265 H1  | 4 - 7       | 200 172 H1  | 4 - 13      |
| 186 928 H1  | 12 - 8      | 193 848 H1  | 12 - 12     | 197 266 H1  | 4 - 3       | 200 173 H1  | 4 - 11      |
| 186 928 H1  | 12 - 12     | 193 917 H1  | 1 - 7       | 197 266 H1  | 4 - 7       | 200 173 H1  | 4 - 13      |
| 187 016 H1  | 7 - 7       | 194 271 H1  | 10 - 7      | 197 267 H1  | 4 - 3       | 200 174 H1  | 4 - 11      |
| 187 071 H1  | 4 - 3       | 194 272 H1  | 10 - 8      | 197 267 H1  | 4 - 7       | 200 174 H1  | 4 - 13      |
| 187 071 H1  | 4 - 7       | 194 400 H1  | 3 - 4       | 197 268 H1  | 4 - 3       | 200 175 H1  | 4 - 11      |
| 187 095 H1  | 4 - 11      | 194 400 H1  | 11 - 9      | 197 268 H1  | 4 - 7       | 200 175 H1  | 4 - 13      |
| 187 095 H1  | 4 - 13      | 194 415 H1  | 4 - 4       | 197 269 H1  | 4 - 15      | 200 176 H1  | 4 - 11      |
| 187 290 H1  | 11 - 5      | 194 415 H1  | 4 - 8       | 197 270 H1  | 4 - 3       | 200 176 H1  | 4 - 13      |
| 187 312 H1  | 12 - 3      | 194 423 H1  | 4 - 4       | 197 270 H1  | 4 - 7       | 200 177 H1  | 4 - 11      |
| 187 312 H1  | 12 - 7      | 194 423 H1  | 4 - 8       | 197 272 H1  | 4 - 4       | 200 177 H1  | 4 - 13      |
| 187 312 H1  | 12 - 11     | 194 430 H1  | 11 - 9      | 197 275 H1  | 4 - 4       | 200 178 H1  | 4 - 11      |
| 187 313 H1  | 12 - 3      | 194 431 H1  | 11 - 9      | 197 277 H1  | 4 - 4       | 200 178 H1  | 4 - 13      |
| 187 313 H1  | 12 - 7      | 194 433 H1  | 10 - 11     | 197 277 H1  | 4 - 8       | 200 179 H2  | 4 - 11      |
| 187 313 H1  | 12 - 11     | 194 434 H1  | 10 - 11     | 197 277 H1  | 4 - 8       | 200 179 H2  | 4 - 13      |
| 187 314 H1  | 12 - 3      | 194 435 H1  | 10 - 11     | 197 278 H1  | 4 - 8       | 200 180 H1  | 4 - 11      |
| 187 314 H1  | 12 - 7      | 194 436 H1  | 10 - 11     | 197 279 H1  | 4 - 4       | 200 180 H1  | 4 - 13      |
| 187 314 H1  | 12 - 11     | 194 437 H1  | 10 - 11     | 197 279 H1  | 4 - 8       | 200 206 H1  | 2 - 4       |
| 187 314 H1  | 12 - 11     | 194 647 H1  | 10 - 8      | 197 283 H1  | 4 - 5       | 200 544 H1  | 5 - 2       |
| 187 315 H1  | 12 - 3      | 195 241 H1  | 11 - 11     | 197 283 H1  | 4 - 9       | 200 612 H1  | 14 - 2      |
| 187 315 H1  | 12 - 7      | 195 242 H1  | 11 - 11     | 197 284 H1  | 4 - 4       | 200 690 H1  | 1 - 9       |
| 187 315 H1  | 12 - 11     | 195 666 H1  | 8 - 3       | 197 284 H1  | 4 - 8       | 200 705 H1  | 3 - 4       |
| 187 396 H1  | 12 - 3      | 195 667 H1  | 8 - 3       | 197 284 H1  | 4 - 15      | 200 706 H2  | 3 - 4       |
| 187 396 H1  | 12 - 7      | 195 667 H1  | 8 - 3       | 197 286 H1  | 4 - 15      | 200 707 H1  | 3 - 4       |
| 187 396 H1  | 12 - 11     | 195 715 H1  | 1 - 5       | 197 286 H1  | 4 - 15      | 200 708 H2  | 3 - 4       |
| 187 433 H1  | 11 - 11     | 196 501 H1  | 1 - 5       | 197 287 H1  | 4 - 15      | 200 709 H1  | 3 - 3       |
| 187 504 H1  | 1 - 5       | 196 983 H1  | 11 - 4      | 197 287 H1  | 4 - 15      | 200 711 H1  | 3 - 4       |
| 187 562 H1  | 9 - 14      | 196 987 H1  | 11 - 4      | 197 292 H1  | 4 - 15      | 200 712 H1  | 3 - 4       |
| 187 568 H2  | 1 - 9       | 197 004 H1  | 11 - 4      | 197 291 H1  | 4 - 15      | 200 713 H1  | 3 - 3       |
| 187 598 H1  | 2 - 12      | 197 191 H1  | 8 - 3       | 197 292 H1  | 4 - 15      | 200 714 H1  | 3 - 3       |
| 187 612 H1  | 2 - 16      | 197 210 H1  | 4 - 3       | 197 294 H1  | 4 - 15      | 200 715 H1  | 3 - 3       |
| 187 892 H1  | 11 - 7      | 197 210 H1  | 4 - 7       | 197 296 H1  | 4 - 15      | 200 716 H1  | 3 - 3       |
| 187 894 H2  | 11 - 7      | 197 212 H1  | 4 - 3       | 197 297 H1  | 4 - 15      | 200 717 H1  | 3 - 3       |
| 187 896 H2  | 11 - 7      | 197 212 H1  | 4 - 7       | 197 298 H1  | 4 - 15      | 200 718 H1  | 3 - 3       |
| 188 039 H1  | 14 - 2      | 197 214 H1  | 4 - 7       | 197 299 H1  | 4 - 4       | 200 719 H1  | 3 - 4       |
| 188 328 H1  | 10 - 4      | 197 215 H1  | 4 - 4       | 197 299 H1  | 4 - 8       | 200 719 H1  | 3 - 4       |
| 188 810 H1  | 1 - 8       | 197 215 H1  | 4 - 3       | 197 300 H1  | 4 - 4       | 200 720 H1  | 3 - 4       |
| 188 901 H1  | 13 - 3      | 197 215 H1  | 4 - 7       | 197 300 H1  | 4 - 8       | 200 721 H1  | 3 - 3       |
| 188 901 H1  | 13 - 4      | 197 216 H1  | 4 - 4       | 197 301 H1  | 4 - 4       | 200 721 H1  | 3 - 3       |
| 188 902 H1  | 13 - 3      | 197 216 H1  | 4 - 8       | 197 301 H1  | 4 - 8       | 200 722 H1  | 3 - 3       |
| 188 902 H1  | 13 - 3      | 197 217 H1  | 4 - 3       | 197 301 H1  | 4 - 15      | 200 723 H1  | 3 - 4       |
| 188 902 H1  | 13 - 4      | 197 217 H1  | 4 - 7       | 197 303 H1  | 4 - 15      | 200 724 H1  | 3 - 3       |
| 189 070 H1  | 11 - 5      | 197 219 H1  | 4 - 3       | 197 303 H1  | 4 - 15      | 200 725 H1  | 3 - 3       |
| 189 071 H1  | 11 - 5      | 197 219 H1  | 4 - 7       | 197 304 H1  | 4 - 11      | 200 725 H1  | 3 - 3       |
| 189 072 H2  | 11 - 5      | 197 221 H1  | 4 - 3       | 197 304 H1  | 4 - 13      | 200 726 H1  | 3 - 3       |
| 189 212 H1  | 10 - 11     | 197 221 H1  | 4 - 7       | 197 305 H1  | 4 - 15      | 200 727 H1  | 3 - 3       |
| 189 248 H1  | 1 - 9       | 197 223 H1  | 4 - 3       | 197 306 H1  | 4 - 15      | 200 728 H1  | 3 - 3       |
| 189 302 H1  | 10 - 7      | 197 227 H1  | 4 - 3       | 197 307 H1  | 4 - 15      | 200 729 H1  | 3 - 4       |
| 189 590 H1  | 1 - 8       | 197 227 H1  | 4 - 7       | 197 308 H1  | 4 - 15      | 200 730 H1  | 3 - 3       |
| 189 602 H1  | 2 - 20      | 197 228 H1  | 4 - 3       | 197 308 H1  | 4 - 15      | 200 731 H1  | 3 - 3       |
| 189 602 H1  | 2 - 21      | 197 228 H1  | 4 - 7       | 197 309 H1  | 4 - 15      | 200 732 H1  | 3 - 3       |
| 189 603 H1  | 12 - 3      | 197 228 H1  | 4 - 11      | 197 311 H1  | 4 - 15      | 200 733 H1  | 3 - 3       |
| 189 603 H1  | 12 - 7      | 197 228 H1  | 4 - 13      | 197 313 H1  | 4 - 15      | 200 733 H1  | 3 - 3       |
| 189 604 H2  | 12 - 7      | 197 229 H1  | 4 - 3       | 197 315 H1  | 4 - 15      | 200 734 H1  | 3 - 3       |
| 189 605 H1  | 12 - 3      | 197 229 H1  | 4 - 7       | 197 317 H1  | 4 - 15      | 200 735 H1  | 3 - 3       |
| 189 953 H1  | 3 - 4       | 197 229 H1  | 4 - 11      | 197 318 H1  | 4 - 15      | 200 736 H1  | 3 - 3       |
| 190 154 H1  | 9 - 3       | 197 229 H1  | 4 - 13      | 197 319 H1  | 4 - 15      | 200 737 H1  | 3 - 3       |
| 190 345 H1  | 12 - 3      | 197 230 H1  | 4 - 3       | 197 508 H1  | 2 - 11      | 200 738 H1  | 3 - 4       |
| 190 345 H1  | 12 - 7      | 197 230 H1  | 4 - 7       | 197 534 H3  | 2 - 3       | 200 739 H1  | 3 - 3       |
| 190 345 H1  | 12 - 11     | 197 230 H1  | 4 - 13      | 198 031 H1  | 6 - 7       | 200 740 H1  | 3 - 3       |
| 191 208 H2  | 9 - 13      | 197 231 H1  | 4 - 8       | 198 031 H1  | 7 - 8       | 200 741 H1  | 3 - 3       |
| 191 211 H1  | 9 - 13      | 197 231 H1  | 4 - 3       | 198 461 H1  | 3 - 4       | 200 742 H1  | 3 - 3       |
| 191 281 H1  | 9 - 13      | 197 231 H1  | 4 - 7       | 198 461 H1  | 11 - 9      | 200 743 H1  | 3 - 3       |
| 191 282 H1  | 9 - 13      | 197 232 H1  | 4 - 3       | 198 462 H1  | 3 - 4       | 200 744 H1  | 3 - 3       |
| 191 317 H1  | 9 - 13      | 197 232 H1  | 4 - 7       | 198 462 H1  | 11 - 9      | 200 745 H1  | 3 - 3       |
| 191 941 H1  | 7 - 3       | 197 233 H1  | 4 - 3       | 198 463 H1  | 3 - 4       | 200 746 H1  | 3 - 3       |
| 192 346 H1  | 7 - 7       | 197 233 H1  | 4 - 7       | 198 463 H1  | 11 - 9      | 200 749 H1  | 3 - 3       |
| 192 347 H1  | 7 - 7       | 197 234 H1  | 4 - 3       | 198 464 H1  | 3 - 4       | 200 750 H1  | 3 - 4       |
| 192 357 H1  | 12 - 3      | 197 234 H1  | 4 - 7       | 198 464 H1  | 11 - 9      | 200 751 H1  | 3 - 4       |
| 192 357 H1  | 12 - 7      | 197 235 H1  | 4 - 3       | 198 464 H1  | 8 - 3       | 200 752 H1  | 3 - 3       |
| 192 357 H1  | 12 - 11     | 197 235 H1  | 4 - 7       | 198 716 H1  | 5 - 2       | 200 753 H1  | 3 - 3       |
| 192 507 H1  | 10 - 4      | 197 237 H2  | 4 - 13      | 198 716 H1  | 5 - 3       | 200 754 H1  | 3 - 3       |
| 192 868 H1  | 2 - 12      | 197 238 H1  | 4 - 13      | 199 172 H1  | 2 - 22      | 200 755 H1  | 3 - 3       |
| 193 155 H1  | 8 - 3       | 197 242 H1  | 4 - 13      | 199 276 H1  | 10 - 9      | 200 756 H1  | 3 - 3       |
| 193 425 H1  | 2 - 15      | 197 245 H1  | 4 - 13      | 199 277 H1  | 10 - 9      | 200 757 H1  | 3 - 3       |
| 193 426 H1  | 2 - 15      | 197 246 H1  | 4 - 11      | 199 536 H1  | 9 - 9       | 200 758 H1  | 3 - 3       |
| 193 519 H1  | 10 - 8      | 197 248 H1  | 4 - 13      | 200 074 H1  | 4 - 15      | 200 759 H1  | 3 - 3       |
| 193 520 H1  | 10 - 8      | 197 250 H1  | 4 - 13      | 200 167 H1  | 4 - 11      | 200 761 H1  | 3 - 3       |
| 193 521 H1  | 10 - 8      | 197 252 H2  | 4 - 13      | 200 167 H1  | 4 - 11      | 200 762 H1  | 3 - 3       |
| 193 523 H1  | 10 - 8      | 197 253 H1  | 4 - 11      | 200 168 H1  | 4 - 11      | 200 763 H1  | 3 - 4       |
|             |             | 197 256 H1  | 4 - 11      | 200 168 H1  | 4 - 13      | 200 764 H1  | 3 - 3       |
|             |             |             |             | 200 169 H1  | 4 - 11      | 200 765 H1  | 3 - 4       |



# NUMERICAL INDEX

| PART NUMBER | PAGE NUMBER | PART NUMBER | PAGE NUMBER | PART NUMBER | PAGE NUMBER | PART NUMBER  | PAGE NUMBER |
|-------------|-------------|-------------|-------------|-------------|-------------|--------------|-------------|
| 200 766 H1  | 3 - 4       | 205 039 H1  | 6 - 4       | 209 562 H1  | 10 - 3      | 221 425 H1   | 4 - 8       |
| 200 767 H1  | 3 - 3       | 205 078 H3  | 1 - 7       | 209 564 H1  | 6 - 7       | 222 190      | 1 - 9       |
| 200 768 H1  | 3 - 3       | 205 113 H1  | 2 - 16      | 209 564 H1  | 7 - 8       | 222 191      | 1 - 9       |
| 200 769 H1  | 3 - 3       | 205 121 H1  | 2 - 16      | 209 584 H1  | 10 - 3      | 222 192      | 1 - 9       |
| 200 842 H1  | 3 - 3       | 205 222 H1  | 5 - 3       | 209 585 H1  | 10 - 3      | 299 470 R1   | 13 - 13     |
| 200 954 H1  | 3 - 3       | 205 248 H1  | 2 - 4       | 209 608 H1  | 11 - 9      | 303 572 C1   | 13 - 13     |
| 200 960 H1  | 3 - 3       | 205 273 H1  | 2 - 4       | 209 614 H1  | 10 - 4      | 875 001 C91  | 4 - 7       |
| 201 293 H1  | 4 - 4       | 205 291 H1  | 12 - 3      | 209 755 H1  | 3 - 4       | 875 010 C92  | 11 - 3      |
| 201 293 H1  | 4 - 8       | 205 311 H1  | 4 - 3       | 210 034 H1  | 1 - 3       | 875 011 C1   | 11 - 3      |
| 201 670 H1  | 1 - 9       | 205 422 H1  | 9 - 6       | 210 166 H1  | 4 - 15      | 875 500 C1   | 10 - 8      |
| 201 877 H1  | 4 - 3       | 205 495 H1  | 10 - 7      | 210 463 H1  | 12 - 3      | 875 504 C1   | 2 - 13      |
| 201 877 H1  | 4 - 7       | 205 524 H1  | 2 - 11      | 210 463 H1  | 12 - 11     | 875 511 C91  | 1 - 9       |
| 202 133 H1  | 12 - 7      | 205 574 H1  | 11 - 11     | 211 013 H1  | 4 - 7       | 875 512 C1   | 1 - 9       |
| 203 378 H1  | 1 - 9       | 205 575 H1  | 11 - 11     | 211 015 H1  | 4 - 13      | 875 513 C1   | 1 - 9       |
| 203 425 H1  | 10 - 7      | 205 576 H1  | 4 - 11      | 211 662 H1  | 1 - 3       | 875 514 C91  | 1 - 9       |
| 203 980 H1  | 3 - 3       | 205 576 H1  | 4 - 13      | 211 870 H1  | 4 - 4       | 875 515 C1   | 1 - 9       |
| 204 024 H1  | 4 - 4       | 205 848 H1  | 9 - 3       | 211 870 H1  | 4 - 8       | 875 852 C1   | 2 - 20      |
| 204 024 H1  | 4 - 8       | 205 920 H1  | 12 - 3      | 211 925 H1  | 9 - 14      | 875 999 C91  | 4 - 4       |
| 204 025 H1  | 4 - 4       | 205 920 H1  | 12 - 11     | 212 071 H3  | 14 - 2      | 875 999 C91  | 4 - 8       |
| 204 025 H1  | 4 - 8       | 205 946 H2  | 2 - 7       | 212 307 H1  | 9 - 9       | 876 157 C1   | 13 - 13     |
| 204 026 H1  | 4 - 4       | 205 947 H1  | 2 - 7       | 213 157 H1  | 13 - 3      | 876 158 C91  | 13 - 13     |
| 204 026 H1  | 4 - 8       | 205 951 H1  | 4 - 4       | 213 197 H1  | 2 - 11      | 876 416 C1   | 7 - 5       |
| 204 028 H1  | 4 - 4       | 205 951 H1  | 4 - 8       | 213 519 H1  | 2 - 3       | 876 417 C1   | 7 - 5       |
| 204 028 H1  | 4 - 8       | 205 953 H1  | 2 - 7       | 213 791 H1  | 9 - 11      | 876 425 C1   | 4 - 8       |
| 204 029 H1  | 4 - 4       | 205 957 H1  | 2 - 11      | 213 835 H1  | 9 - 11      | 876 426 C91  | 4 - 8       |
| 204 029 H1  | 4 - 8       | 205 961 H1  | 2 - 11      | 213 877 H1  | 9 - 11      | 876 427 C1   | 4 - 8       |
| 204 030 H1  | 4 - 4       | 205 966 H1  | 2 - 3       | 213 878 H1  | 9 - 11      | 876 428 C91  | 4 - 8       |
| 204 030 H1  | 4 - 8       | 205 970 H1  | 2 - 3       | 214 294 H1  | 9 - 11      | 996 716 R1   | 2 - 24      |
| 204 031 H1  | 4 - 4       | 205 990 H1  | 10 - 3      | 214 295 H1  | 9 - 11      | 7 181 773 H1 | 10 - 11     |
| 204 031 H1  | 4 - 8       | 206 076 H2  | 2 - 20      | 214 298 H1  | 9 - 11      |              |             |
| 204 032 H1  | 4 - 4       | 206 086 H1  | 2 - 25      | 214 338 H1  | 11 - 9      |              |             |
| 204 032 H1  | 4 - 8       | 206 087 H1  | 2 - 25      | 214 339 H1  | 11 - 9      |              |             |
| 204 035 H2  | 4 - 4       | 206 088 H1  | 9 - 3       | 214 460 H1  | 6 - 3       |              |             |
| 204 035 P2  | 4 - 8       | 206 088 H1  | 9 - 5       | 214 604 H1  | 9 - 3       |              |             |
| 204 036 H1  | 1 - 8       | 206 168 H1  | 2 - 3       | 214 604 H1  | 9 - 5       |              |             |
| 204 038 H1  | 4 - 4       | 206 169 H1  | 2 - 3       | 214 972 H1  | 2 - 15      |              |             |
| 204 038 H1  | 4 - 8       | 206 169 H1  | 9 - 6       | 215 080 H1  | 2 - 11      |              |             |
| 204 040 H1  | 4 - 4       | 206 439 H1  | 10 - 11     | 215 080 H1  | 13 - 3      |              |             |
| 204 040 H1  | 4 - 8       | 206 441 H1  | 10 - 11     | 215 112 H1  | 14 - 2      |              |             |
| 204 041 H1  | 4 - 4       | 206 518 H2  | 10 - 7      | 215 440 H1  | 7 - 5       |              |             |
| 204 041 H1  | 4 - 8       | 206 520 H2  | 10 - 7      | 215 457 H1  | 1 - 8       |              |             |
| 204 042 H1  | 4 - 4       | 206 522 H1  | 10 - 7      | 215 479 H1  | 10 - 7      |              |             |
| 204 042 H1  | 4 - 8       | 206 556 H1  | 10 - 3      | 215 486 H1  | 10 - 7      |              |             |
| 204 043 H1  | 4 - 4       | 206 557 H1  | 10 - 3      | 215 487 H1  | 10 - 7      |              |             |
| 204 043 H1  | 4 - 8       | 206 559 H1  | 10 - 3      | 215 488 H1  | 10 - 7      |              |             |
| 204 044 H1  | 4 - 4       | 206 586 H3  | 11 - 7      | 216 057 H1  | 11 - 11     |              |             |
| 204 044 H1  | 4 - 8       | 206 589 H1  | 10 - 11     | 216 400 H1  | 6 - 4       |              |             |
| 204 050 H1  | 4 - 3       | 206 636 H1  | 10 - 3      | 216 604 H1  | 10 - 3      |              |             |
| 204 061 H1  | 4 - 5       | 206 637 H1  | 10 - 3      | 216 779 H1  | 7 - 5       |              |             |
| 204 061 H1  | 4 - 9       | 206 664 H2  | 10 - 3      | 216 839 H1  | 7 - 4       |              |             |
| 204 067 H1  | 6 - 7       | 206 665 H1  | 10 - 3      | 216 869 H1  | 1 - 3       |              |             |
| 204 067 H1  | 7 - 8       | 206 667 H1  | 10 - 4      | 217 165 H1  | 13 - 9      |              |             |
| 204 103 H1  | 4 - 3       | 206 938 H1  | 9 - 9       | 217 680 H1  | 2 - 19      |              |             |
| 204 103 H1  | 4 - 7       | 206 939 H1  | 9 - 9       | 217 681 H1  | 2 - 19      |              |             |
| 204 167 H1  | 4 - 4       | 206 940 H1  | 9 - 9       | 217 682 H1  | 2 - 19      |              |             |
| 204 167 H1  | 4 - 8       | 206 941 H1  | 9 - 9       | 218 247 H1  | 6 - 4       |              |             |
| 204 195 H1  | 7 - 3       | 207 043 H1  | 1 - 5       | 219 375 H1  | 13 - 9      |              |             |
| 204 197 H1  | 6 - 3       | 207 050 H3  | 10 - 7      | 219 435 H1  | 13 - 9      |              |             |
| 204 200 H1  | 2 - 3       | 207 080 H1  | 2 - 20      | 219 436 H1  | 13 - 9      |              |             |
| 204 309 H1  | 5 - 4       | 207 081 H2  | 2 - 20      | 219 437 H1  | 13 - 9      |              |             |
| 204 310 H1  | 5 - 2       | 207 090 H1  | 9 - 9       | 219 438 H1  | 13 - 9      |              |             |
| 204 311 H1  | 5 - 3       | 207 093 H1  | 9 - 9       | 219 537 H2  | 1 - 3       |              |             |
| 204 353 H1  | 4 - 4       | 207 106 H1  | 10 - 4      | 220 328 H1  | 10 - 4      |              |             |
| 204 353 H1  | 4 - 8       | 207 154 H1  | 9 - 6       | 220 649 H1  | 4 - 11      |              |             |
| 204 532 H1  | 3 - 4       | 207 157 H1  | 9 - 6       | 220 650 H1  | 4 - 11      |              |             |
| 204 533 H1  | 3 - 3       | 207 158 H1  | 9 - 6       | 220 650 H1  | 4 - 13      |              |             |
| 204 534 H1  | 3 - 3       | 207 159 H1  | 9 - 6       | 220 651 H1  | 4 - 11      |              |             |
| 204 536 H1  | 3 - 3       | 207 161 H1  | 5 - 4       | 220 651 H1  | 4 - 13      |              |             |
| 204 586 H1  | 2 - 24      | 207 197 H1  | 5 - 4       | 220 652 H1  | 4 - 11      |              |             |
| 204 587 H1  | 2 - 23      | 207 198 H1  | 5 - 4       | 220 652 H1  | 4 - 13      |              |             |
| 204 588 H1  | 2 - 22      | 207 203 H2  | 14 - 2      | 220 653 H1  | 4 - 11      |              |             |
| 204 593 H1  | 2 - 22      | 207 204 H2  | 14 - 2      | 220 653 H1  | 4 - 13      |              |             |
| 204 664 H2  | 9 - 14      | 207 218 H1  | 1 - 5       | 220 654 H1  | 4 - 13      |              |             |
| 204 720 H1  | 10 - 3      | 207 253 H2  | 9 - 9       | 220 734 H1  | 11 - 11     |              |             |
| 204 725 H2  | 10 - 3      | 207 396 H1  | 1 - 3       | 220 735 H1  | 11 - 11     |              |             |
| 204 731 H1  | 2 - 3       | 208 345 H2  | 12 - 7      | 220 736 H1  | 11 - 11     |              |             |
| 204 743 H1  | 10 - 4      | 208 659 H1  | 11 - 4      | 220 737 H1  | 11 - 11     |              |             |
| 204 796 H1  | 3 - 3       | 208 860 H1  | 11 - 12     | 221 015 H1  | 10 - 3      |              |             |
| 204 797 H1  | 3 - 4       | 208 952 H1  | 10 - 3      | 221 114 H1  | 10 - 3      |              |             |
| 204 798 H1  | 3 - 4       | 208 970 H1  | 5 - 4       | 221 362 H2  | 1 - 9       |              |             |
| 204 823 H1  | 1 - 5       | 208 971 H1  | 5 - 4       | 221 398 H1  | 7 - 4       |              |             |
| 204 824 H1  | 1 - 5       | 209 134 H1  | 1 - 5       | 221 418 H1  | 2 - 4       |              |             |
| 204 965 H1  | 2 - 16      | 209 135 H1  | 1 - 5       | 221 423 H1  | 4 - 7       |              |             |
| 205 014 H1  | 7 - 4       | 209 518 H1  | 10 - 4      | 221 424 H1  | 4 - 7       |              |             |