

# FR 10C

## PARTS CATALOG - CATALOGO PARTI DI RICAMBIO - CATALOGUE DES PIECES DETACHEES ERSATZTEILKATALOG - CATÁLOGO DE PIEZAS DE REPUESTO



**WARNING**

- study the operation and maintenance instruction manual through before starting, operating, maintaining, fueling or servicing this machine



**ATTENZIONE**

- leggere attentamente il manuale delle istruzioni per l'Uso e la Manutenzione prima di procedere alle operazioni di avviamento, impiego, manutenzione, rifornimento combustibile od altri interventi sulla macchina



**ATTENTION**

- lisez attentivement le manuel d'instruction pour la conduite et l'entretien avant d'effectuer les opérations de mise en marche, utilisation, entretien, ravitaillement en combustible ou d'autres opérations sur l'engin



**ACHTUNG**

- Betriebs- und Wartungsanleitung aufmerksam durchlesen, bevor das Gerät angelassen, gefahren, gewartet, betankt oder eingestellt wird



**ATENCIÓN**

- leer atentamente el manual de empleo y cuidado antes de poner manos a las operaciones de puesta en marcha, manejo, mantenimiento, repostado de combustible, y otras que fuere

**COPYRIGHT BY FIATALLIS**

Stampa • Grafica Dessi s.n.c. • Riva per Chieri (TO)

Reproduction of text and illustrations or any part thereof is not permitted

E' vietata la riproduzione anche parziale del testo e delle illustrazioni

La reproduction même partielle du texte et des illustrations est interdite

Textnachdruck und Reproduktion der Abbildungen auch auszugsweise verboten

Se prohíbe la imitación o copia del texto y de los grabados

**FIATGEOTECH S.p.A. Technologie per la Terra**

**Divisione Macchine Movimento Terra - Assistenza - Pubblicazioni**

1st Issue - 1a Edizione - 1eré Edition - 1e Ausgabe - 1a Edición - XI - 1991 - (600) - 604.01.174.00

GENERAL INDEX .....	Page 5
INDICE GENERALE .....	» 10
TABLE DES MATIERES .....	» 15
ALLGEMEINES VERZEICHNIS .....	» 20
ÍNDICE GENERAL .....	» 25

---

A RING BINDER P/N 604.07.027 SUITABLE FOR THIS TYPE OF CATALOGUE CAN BE ORDERED FROM YOUR LOCAL DEALER

UN RACCOGLITORE AD ANELLI PER QUESTO TIPO DI CATALOGHI PUÒ ESSERE ORDINATO PRESSO IL VS CONCESSIONARIO  
DI ZONA CON IL N. DI ORDINAZIONE 604.07.027

UNE COMMANDE PEUT ÊTRE PASSÉE AU CONCESSIONNAIRE DE VOTRE ZONE D'UN CLASSEUR À ANNEAUX POUR CE TYPE  
DE CATALOGUES, SOUS LA RÉFÉRENCE N. 604.07.027

EIN ORDNER MIT HAFTRINGEN FÜR DIESE KATALOGE KANN VON IHREM WERKSHÄNDLER UNTER DER BESTELL NR.  
604.07.027 BEZOGEN WERDEN.

UNA CARPETA DE ANILLOS PARA ESTE TIPO DE CATÁLOGOS PUEDE ENCARGARLO A SU CONCESIONARIO DE ZONA CON EL  
NUMERO DE CATÁLOGO 604.07.027



## GENERAL INDEX

	<i>Page</i>
Use of the catalog .....	6-7
Ordering parts .....	8
Alphabetical index .....	9
Version list .....	30
Optional equipment list .....	31
Kit index .....	32
Part numerical index .....	33
Illustrations and spare parts lists of the standard unit (by subgroup in numerical order) .....	
Illustrations and spare part list of optional equipment in numerical order .....	
Illustrations and spare part list of North America version only .....	
Modifications summary .....	34
Summary of modified parts .....	35
List of cancelled parts in this updating .....	36
List of new parts added in this updating .....	37
Additional descriptions translated from English or Italian into French, German, Spanish .....	38
Glossary .....	39

## USE OF THE CATALOG

To locate the parts correctly, proceed as follows:

- a) Consult the version list on page 30 to find the code number of the version required; see following para 1 ⑥.
- b) Consult the illustrations, the associated spare parts lists as directed below in 1 and 2.
- c) To identify the component of the possible special equipment of the machine, consult the optional equipment list on page 21 to find the code number and subgroup.

### 1. Illustrations (see example on page 7)

Illustrations show the parts of each subgroup. The parts illustrated are identified by a reference number (ITEM). This number may be replaced by other indications, for example:

3.4350 Part shown only in subgroup 3.4350

Moreover, each illustration shows:

— Subgroup number or optional equipment number ① — illustration number, page number ② — Updating indication ③, for example: Suffix 05, to print no. 604.01.046, indicates that subgroup modification is shown in 6th updating of the catalog dated 23-2-81. When code ③, is missing, no changes were introduced. Number of the Parts Technical Notice (N.T.R.) reporting the 6th updating ④; subgroup title ⑤ — version code ⑥ with reference to previous point (a).

In lack of said codes, the illustration applies to all model versions covered by the catalog.

— Indication of part kit ⑦, with associated part numbers and part kit symbol. (See page 11 for kit composition) — number of assembly ⑧.

### 2. Spare parts lists (see example on page 7)

They list the spare parts of each subgroup contained in the corresponding illustrations. The following is shown for each part:

⑨ ITEM: number associating the part shown with the respective "part number".

⑩ PART NUMBER: spare part order number

⑪ Q.TY: total quantity of the part. The quantity may be replaced by the following indications:

L = supplied by length, K = kit to be ordered in the desired quantity.

⑫ TRANS. CODE: for retrieval of the French, German, Spanish translations of the part names (consult the glossary in last section of Catalog, page 39).

⑬ DESCRIPTION/DENOMINAZIONE: Description of the part in English and Italian.

In case of modification, the description is completed with the following kinds of indication and directions for replacement if any.

⑭ 4606783

C 951 means that the part is valid up to modification 951.

⑮ 79021573

D 951 means that the part is valid after modification 951.

Effectiveness example:

Up to S/N 004652 ⑯: installed on machines with serial nos. up to 004652.

S/N 004653 and up ⑰: installed on machines with serial nos. from 004653.

Examples of direction for replacement:

4606783 = 79021573: ⑱ on exhaustion of stocks of part 4606783 fit part 79021573.

4606787 = 79021574 + 79021576 ⑲: on exhaustion of stocks of part 4606787 fit part 79021574 plus 79021576.

4606792 = 79021576 - 4606794 ⑳: on exhaustion of stocks of part 4606792 fit 79021576 and discard 4606794.

If no directions for replacement are given under effectiveness indication, this means that the old and new parts are not interchangeable and, hence, the former must be supplied as spare.

Other useful indications may be provided ㉑ under DESCRIPTION/DENOMINAZIONE after the sign — (for French, German, Spanish equivalents, see additional list heading the glossary, page 38). Terms RIGHT/DESTRO and LEFT/SINISTRO refer to the direction of machine forward travel.

Should the word WRONG appear next to a part name without the corresponding CORRECT on the line immediately below it means that the associated part was erroneously included at an earlier stage.

㉒ Standard part dimensional data.

㉓ File: bill of material reference code (for Fiatallis use only).

### 3. MODIFICATIONS SUMMARY (page 34)

This summary shows the modifications, the versions involved, the effective points, the subgroups affected and special directions for replacement as required.

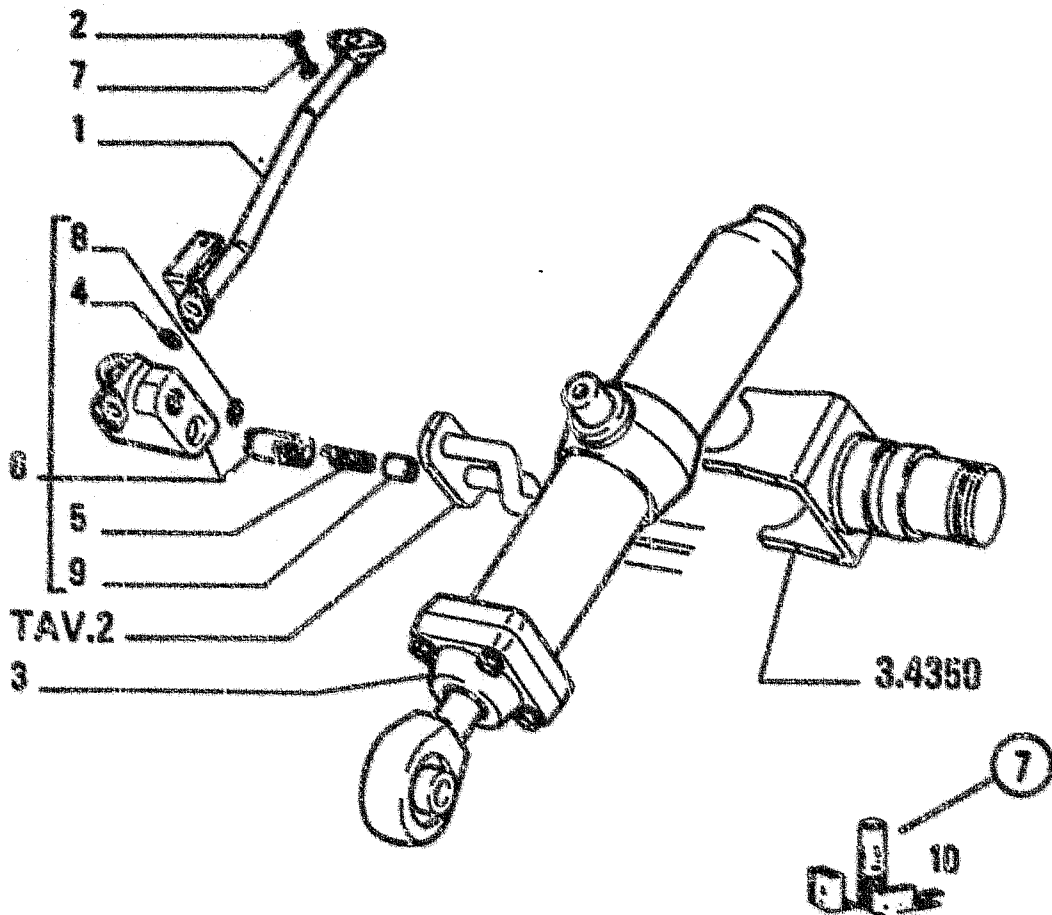

FR9B

1.02.6

ITEM	PART NUMBER	QTY	TRANS CODE	DESCRIPTION	13	DESCRIZIONE	23
9	4318965	1		193T PIPE - RIGHT		TUBO - DESTRO	
	4513436	1		193T PIPE - RIGHT		TUBO - DESTRO	16
10	4606783	1		193T PIPE - LEFT 0951	14	TUBO - SINISTRO 0951	
				600X UP TO S/N 004652	16	FINO AL TELAIO 004642	18
				4606783 = 79021573		4606783 = 79021573	
11	79021573	1		193T PIPE - LEFT 0951	15	TUBO - SINISTRO 0951	
				600Y EFFECTIVE 004653	17	DAL TELAIO 004653	17
2	12638601	2		131R WASHER 10x18		ROSETTA 10x18	
3	4606786	1		164C CYLINDER - RIGHT ASSEMBLY		CILINDRO - DESTRO COMPLETO	
				SEE SGR 3.4430		VEDERE SGR 3.4430	
12	4606787	1		164C CYLINDER - LEFT ASSEMBLY		CILINDRO - SINISTRO COMPLETO	
				SEE SGR 3.4430		VEDERE SGR 3.4430	
				600X UP TO S/N 004652		FINO AL TELAIO 004652	19
				4606787 = 79021574 + 79021576		4606787 = 79021574 + 79021576	
	79021574	1		164C CYLINDER - LEFT ASSEMBLY		CILINDRO - SINISTRO COMPLETO	
				600Y EFFECTIVE 004653		DAL TELAIO 004653	
4	4606788	1		158G O-RING - WRONG	21	GUARNIZIONE O-R - ERRATA	21
	4606789	1		158G O-RING - CORRECT		GUARNIZIONE O-R - CORRIGE	21
5	4606790	1		100M SPRING		MOLLA	
6	4606791	1		10V VALVE - RIGHT ASSEMBLY		VALVOLA - DESTRO COMPLETO	
	4606792	1		10V VALVE - LEFT ASSEMBLY	20	VALVOLA - SINISTRO COMPLETO	20
				600X UP TO S/N 004652		FINO AL TELAIO 004652	20
				4606792 = 79021576 - 4606794		4606792 = 79021576 - 4606794	
	79021576	1		10V VALVE - LEFT ASSEMBLY		VALVOLA - SINISTRO COMPLETO	
				600Y EFFECTIVE S/N 004653		DAL TELAIO 004653	
7	11307021	2		40V SCREW 10x1,25x40	22	VITE 10x1,25x40	22
8	14453381	1		158G O-RING 1,78x15,60		GUARNIZIONE O-R 1,78x15,60	
9	4606795	1		SOT PLUG		TAPPO	
10	79021577	K	1K	KIT SEE PAGE 32		KIT VED PAG. 32	

01-02

82GA-164C

79081842  
 5 HYDRAULIC SYSTEM - CYLINDER  
 IMPIANTO IDRAULICO - CILINDRO

8

1

3.4340

TAV. 1 PAG. 1

4

N.T.R. 63 - 23-2-81  
 604.01.046.05

3

2

## NOTICE

The right is reserved to change the construction or material of any parts where it seems desirable to do so without incurring the obligation of installing such changes on units already delivered.

Additional publications pertaining to this model and to all other products are available through the dealers. Publications are generally available in several languages.

Refer to Service Publications Index for all such publications; the index is available from the dealers.

## INSTRUCTIONS FOR ORDERING PARTS

At the time this parts catalog was published the listed part numbers were current. It is our policy to constantly improve our machines and therefore, part numbers and design may change.

When ordering parts, verify part numbers through your dealer's microfiche and master numerical index which are up to date with all the latest part numbers.

### ORDER PARTS FROM THE DEALER COVERING THE LOCAL TERRITORY

Orders for spare parts must include the following data (see page 30):

- Model, Serial Number, Engine model, Engine serial number, marked on engine block.
- Specify the part number (shown on Spare Parts Catalog list), possibly completed by its description. If parts refer to an assembly which has a model or serial number, also include this information.
- Give post office address, town, county and state where parts are to be shipped.
- Also specify whether material is to be shipped by freight, express or parcel post.
- Confirm all telephone or telegraph orders in writing.

Parts can only be returned to/through the dealer from whom the parts were purchased and **must have prior written authorisation**. Each return will be treated individually.

Unless claims for shortages or errors are made immediately upon receipt of goods, they will not be considered.

When broken goods are received, a full description of the damage should be made by the carrier agent on the freight bill.

Manufacturer's responsibility is limited, and ceases upon completion of sale conditions provided for each delivery.

## ALPHABETICAL INDEX

DESCRIPTION	SGR.	TAV.
ADDIT. HYD. FUNCTION (OPTIONAL)	99.4370	1-3
AIR CLEANER DUST EJECTOR	90.1650	1
ALTERNATOR	0.0400	1
AXLE "SUPER MAX-TRAC" (OPTIONAL)	92.3770	1-14
BACK-UP ALARM (OPTIONAL)	99.7135	1
BATTERY, SEAT AND SUPPORT	6.7010	1-2
BOOM/LINKAGE	3.4490	1-2
BOTTOM GUARDS (OPTIONAL)	95.6459	1
BRAKE TRANSMISSION	1.2110	31
BRAKE BOOSTER	3.4010	1-12
BRAKE BOOSTER BRAKE CYLINDER	3.4010	4
BRAKE BOOSTER CYLINDER	3.4010	4
BRAKE BOOSTER DIVERTER VALVE	3.4010	4
BRAKE BOOSTER HYDRAULIC ACCUMULATOR	3.4010	2
BRAKE BOOSTER OIL RESERVOIR	3.4010	1
BRAKE BOOSTER PUMP	3.4010	3
BRAKE BOOSTER VALVE	3.4010	1
BRAKE CONTROLS PIPING	3.4040	1-6
BRAKE CYLINDER BRAKE BOOSTER	3.4010	4
BREATHER ENGINE	0.0045	1
BUCKET 1,72M3 (OPT)	94.5005	1
BUCKET 1,59M3 (OPT)	94.5010	1
BUCKET CUTTING EDGE SUPPLEMENTARY (OPTIONAL)	94.5035	1
BUCKET LEVELER	3.4520	1
BUCKET SPILL PLATE (OPTIONAL)	94.5036	1
BUCKET TOOTH GUARD (OPTIONAL)	95.6340	1
BUCKET TOOTH SHANK (OPTIONAL)	94.5020	1
BUCKET TOOTH TIP (OPTIONAL)	94.5022	1
BUCKET/BOOM LOCK (OPTIONAL)	95.6346	1
CALIPER FRONT AXLE	2.3660	1
CALIPER REAR AXLE	2.3770	1
CAMSHAFT TIMING CONTROL	0.0120	1



DESCRIPTION	JGR.	TAV.
CASE TRANSMISSION .....	1.2110	6
CASE TRANSMISSION .....	1.2110	3
COLD WEATHER STARTING AID (OPTIONAL) .....	96.7130	1
CONNECTING ROD .....	0.0081	1
CONTROL FAN .....	0.0345	1
CONTROL INJECTION EQUIPMENT .....	0.0140	1
CONTROL POWER TAKE-OFF .....	0.0350	1
CONTROL SPEEDOMETER .....	0.0420	1
CONTROL WATER PUMP .....	0.0340	1
CONTROL VALVE TRANSMISSION .....	1.2110	3
CONTROL VALVE LINKAGE .....	3.4370	1-2
COVERING ROPS CAB .....	5.6520	3
CRANKCASE .....	0.9040	1-2
CRANKCASE COVERS .....	0.0043	1
CRANKSHAFT .....	0.0030	1
CYLINDER BRAKE BOOSTER .....	3.4010	4
CYLINDER HEAD .....	0.0030	1-2
DAMPER CRANKSHAFT .....	0.0084	1
DAMPING VALVE POWER STEERING .....	3.4130	1
DAMPING VALVE TRANSMISSION .....	1.2110	3
DASHBOARD .....	6.7230	1
DECALS .....	6.7800	1
DIFFERENTIAL FRONT AXLE .....	2.3660	2
DIFFERENTIAL REAR AXLE .....	2.3770	3
DIPSTICK OIL .....	0.0270	1
DIVERTER VALVE BRAKE BOOSTER .....	3.4010	4
DOOR ROPS CAB .....	5.6520	3
DRIVE SHAFT .....	1.2550	1-5
DRY AIR CLEANER .....	0.1570	1
DUMP CYLINDERS BUCKET .....	3.4420	1
ELECTRIC COMPONENTS FUSE .....	6.7190	2
ELECTRIC COMPONENTS HORN .....	6.7190	3



FR10C

NTR.

30.09.91 - 60401174.00

DESCRIPTION	SGR.	TAV.
ELECTRIC COMPONENTS HORN .....	6.7200	1
ELECTRIC COMPONENTS HOURMETER .....	6.7190	1
ELECTRIC COMPONENTS OPERATORS COMPARTMENT .....	6.7200	1-3
ELECTRIC COMPONENTS OPERATORS COMPARTMENT .....	6.7190	1-3
ELECTRIC COMPONENTS PANEL E.D.M. ....	6.7190	1
ELECTRIC WIRING ELECTRICAL SYSTEM .....	6.7160	1-5
ELECTRICAL SYSTEM ELECTRIC WIRING .....	6.7160	1-5
ELECTRICAL SYSTEM ROPS CAB .....	5.6520	18
EMERGENCY STEERING (OPTIONAL) .....	93.4110	1-4
EMERGENCY STEERING PUMP (OPTIONAL) .....	93.4110	1
ENGINE .....	0.0021	1
ENGINE BREATHER .....	0.0045	1
ENGINE ENGINE RELATED PARTS .....	0.1010	1-2
ENGINE EXHAUST VALVE .....	0.0060	2
ENGINE FLYWHEEL .....	0.0083	1
ENGINE HEAT EXCHANGER .....	0.0310	1
ENGINE INTAKE VALVE .....	0.0060	2
ENGINE OIL FILTER .....	0.0302	1
ENGINE OIL PUMP .....	0.0300	1
ENGINE PISTON .....	0.0062	1
ENGINE SUPPORT .....	0.0043	2
ENGINE SUSPENSION .....	0.1120	1
ENGINE COOLING SYSTEM .....	0.1660	1-5
ENGINE COOLING SYSTEM FAN .....	0.1660	2
ENGINE COOLING SYSTEM PIPING .....	0.0323	1-2
ENGINE COOLING SYSTEM PIPING .....	0.1660	4-5
ENGINE COOLING SYSTEM THERMOSTAT .....	0.0326	1
ENGINE OIL SUMP .....	0.0042	1
EQUIPMENT CONTROL VALVE .....	3.4360	1-3
EQUIPMENT PUMP .....	3.4350	1
EXHAUST MANIFOLD .....	0.0077	1
EXHAUST VALVE ENGINE .....	0.0060	2

DESCRIPTION	SGR.	TAV.
FAN CONTROL .....	0.0345	1
FAN ENGINE COOLING SYSTEM .....	0.1660	2
FANA VERSION (OPTIONAL) .....	95.6420	1-2
FENDERS-FLOORS .....	5.6120	1-2
FILTER FUEL TANK .....	0.1230	1
FILTER HYDRAULIC TANK .....	3.4440	1
FILTER TRANSMISSION .....	1.2110	3
FIRE EXTINGUISHER (OPTIONAL) .....	96.7770	1
FLOODLIGHT FRONT .....	6.7180	1
FLOODLIGHT REAR .....	6.7180	2-3
FLOODLIGHT ROPS CAB .....	5.6520	18
FLYWHEEL ENGINE .....	0.0083	1
FRONT & REAR FENDERS TUV (OPTIONAL) .....	95.6450	1-3
FRONT ATTACHEMENT PIPING .....	3.4480	1-4
FRONT AXLE .....	2.3660	1-7
FRONT AXLE CALIPER .....	2.3660	1
FRONT AXLE DIFFERENTIAL .....	2.3660	2
FRONT AXLE REDUCTION GEAR .....	2.3660	2
FRONT MAIN FRAME .....	3.4570	1
FUEL FILTER .....	0.0200	1
FUEL PUMP .....	0.0200	1
FUEL PUMP INJECTION PUMP .....	0.0140	5
FUEL TANK .....	0.1230	1
FUEL TANK FILTER .....	0.1230	1
FUSE .....	6.7190	2
GLASS PLATES ROPS CAB .....	5.6520	7
HEAT EXCHANGER ENGINE .....	0.0310	1
HEAT EXCHANGER TRANSMISSION .....	0.0313	1
HEATER ROPS CAB .....	5.6520	19
HOODS .....	5.6010	1-4
HORN ELECTRIC COMPONENTS .....	6.7200	1
HORN ELECTRIC COMPONENTS .....	6.7190	3

FR10C

NTR.

30.09.91 - 60401174.00

DESCRIPTION	SGR.	TAV.
HOURMETER ELECTRIC COMPONENTS .....	6.7190	1
HYDRAULIC ACCUMULATOR BRAKE BOOSTER .....	3.4010	2
HYDRAULIC SYSTEM PIPING .....	3.4340	1-2
HYDRAULIC TANK .....	3.4440	1-2
HYDRAULIC TANK FILTER .....	3.4140	1
HYDRAULIC TANK OIL FILTER .....	3.4140	2
INJECTION EQUIPMENT CONTROL .....	0.0140	1-2
INJECTION EQUIPMENT NOZZLE HOLDER .....	0.0140	7
INJECTION EQUIPMENT PIPING .....	0.0149	1
INJECTION EQUIPMENT PIPING .....	0.0209	1-2
INJECTION EQUIPMENT REGULATOR .....	0.0141	3
INJECTION PUMP .....	0.0141	2
INJECTION PUMP FUEL PUMP .....	0.0141	5
INJECTION PUMP MAGNETO .....	0.0141	6
INTAKE MANIFOLD .....	0.0071	1
INTAKE VALVE ENGINE .....	0.0060	2
LIFT CYLINDERS BUCKET .....	3.4430	1
LIFT CYLINDERS PIPING BOOM .....	3.4400	1-2
LIFTING KICK-OUT .....	3.4530	1
LIGHT (OPTIONAL) .....	96.7180	1
LIGHTS .....	6.7180	1-3
LOCK ROPS CAB .....	5.6520	3
MAGNETO INJECTION PUMP .....	0.0140	6
MAIN FRAME ARTICULATION .....	3.4590	1-2
MUFFLER .....	0.1450	1
NOZZLE HOLDER INJECTION EQUIPMENT .....	0.0140	7
OIL FILTER ENGINE .....	0.0302	1
OIL FILTER HYDRAULIC TANK .....	3.4440	2
OIL FILTER TRANSMISSION .....	1.2110	32
OIL PUMP ENGINE .....	0.0300	1
OIL RADIATOR POWER STEERING .....	3.4130	2
OIL RESERVOIR BRAKE BOOSTER .....	3.4010	1

DESCRIPTION	SGR.	TAV.
OPERATOR SEAT .....	5.6670	1
PIPING BRAKE CONTROLS .....	3.4040	1-6
PIPING ENGINE COOLING SYSTEM .....	0.0323	1-2
PIPING ENGINE COOLING SYSTEM .....	0.1660	4-5
PIPING INJECTION EQUIPMENT .....	0.0149	1
PIPING INJECTION EQUIPMENT .....	0.0203	1-2
PIPING OIL .....	0.0305	1
PIPING POWER STEERING .....	3.4130	1-7
PIPING TRANSMISSION .....	1.2110	3
PISTON ENGINE .....	0.0082	1
POWER STEERING DAMPING VALVE .....	3.4130	1
POWER STEERING OIL RADIATOR .....	3.4130	2
POWER STEERING PIPING .....	3.4130	1-7
POWER STEERING STEERING CONTROL UNIT .....	3.4130	2
POWER STEERING VALVE .....	3.4130	2
PUMP BRAKE BOOSTER .....	3.4010	3
PUMP EMERGENCY STEERING (OPTIONAL) .....	93.4110	1
PUMP TRANSMISSION .....	1.2110	3
REAR AXLE .....	2.3770	1-8
REAR AXLE CALIPER .....	2.3770	1
REAR AXLE DIFFERENTIAL .....	2.3770	3
REAR AXLE REDUCTION GEAR .....	2.3770	3
REAR COUNTERWEIGHT .....	3.4640	1
REAR MAIN FRAME .....	3.4580	1-2
REAR MAIN FRAME .....	3.4580	1
REAR WINDSHIELD WIPER ROPS CAB .....	5.6520	15
REDUCTION GEAR FRONT AXLE .....	2.3660	2
REDUCTION GEAR REAR AXLE .....	2.3770	3
REGULATOR INJECTION EQUIPMENT .....	0.0140	3
ROPS CAB (OPTIONAL) .....	95.6522	1-19
ROPS CAB .....	5.6520	1-19
ROPS CAB COVERING .....	5.6520	8

FR10C

NTR.

30.09.91 - 60401174.00

DESCRIPTION	SGR.	TAV.
ROPS CAB DOOR .....	5.6520	3
ROPS CAB ELECTRICAL SYSTEM .....	5.6520	18
ROPS CAB FLOODLIGHT .....	5.6520	18
ROPS CAB GLASS PLATES .....	5.6520	7
ROPS CAB HEATER .....	5.6520	19
ROPS CAB LOCK .....	5.6520	3
ROPS CAB REAR WINDSHIELD WIPER .....	5.6520	15
ROPS CAB STRUCTURE .....	5.6520	2
ROPS CAB WINDOW .....	5.6520	5
ROPS CAB WINDSHIELD WASHER .....	5.6520	17
ROPS CAB WINDSHIELD WIPER .....	5.6520	12
ROPS CANOPY (OPTIONAL) .....	95.6515	1-10
ROTATING BEACON (OPTIONAL) .....	95.6348	1-2
SOUND SUPPRESSION (OPTIONAL) .....	95.6230	1-2
SPEEDOMETER (OPTIONAL) .....	96.7430	1
STARTER MOTOR .....	0.0360	1
STARTING CABLES .....	6.7150	1
STEERING CONTROL UNIT POWER STEERING .....	3.4130	2
STEERING CYLINDER .....	3.4140	1
STEERING SYSTEM .....	3.4120	1
STEERING SYSTEM STEERING WHEEL .....	3.4120	1
STEERING WHEEL STEERING SYSTEM .....	3.4120	1
STRUCTURE ROPS CAB .....	5.6520	2
SUPPORT ENGINE .....	0.0043	2
SUSPENSION ENGINE .....	0.1120	1
SUSPENSION TRANSMISSION .....	0.1120	2
THERMOSTAT ENGINE COOLING SYSTEM .....	0.0326	1
THROTTLE CONTROL .....	0.1350	1
TIMING CONTROL .....	0.0100	1
TIMING CONTROL CAMSHAFT .....	0.0120	1
TOOLS KIT (OPTIONAL) .....	96.7690	1
TORQUE CONVERTER TRANSMISSION .....	1.2110	12-13

DESCRIPTION	SGF	TAV.
TRADE MARKS .....	6.7920	1-2
TRANS.LUBRICATION SYSTEM .....	1.2200	1
TRANSMISSION .....	1.2110	1-32
TRANSMISSION BRAKE .....	1.2110	31
TRANSMISSION CASE .....	1.2110	6
TRANSMISSION CASE .....	1.2110	3
TRANSMISSION CONTROL VALVE .....	1.2110	3
TRANSMISSION DAMPING VALVE .....	1.2110	3
TRANSMISSION FILTER .....	1.2110	3
TRANSMISSION HEAT EXCHANGER .....	0.0313	1
TRANSMISSION OIL FILTER .....	1.2110	32
TRANSMISSION PIPING .....	1.2110	3
TRANSMISSION PUMP .....	1.2110	3
TRANSMISSION SUSPENSION .....	0.1120	2
TRANSMISSION TORQUE CONVERTER .....	1.2110	12-13
TRANSMISSION OUTER CONTROLS .....	1.2240	1-4
TUV VERSION (OPTIONAL) .....	95.6350	1-4
VALVE BRAKE BOOSTER .....	3.4010	1
VALVE EMERGENCY STEERING (OPTIONAL) .....	93.4110	1
VALVE EMERGENCY STEERING (OPTIONAL) .....	93.4110	1
VALVE POWER STEERING .....	3.4130	2
WATER PUMP .....	0.0320	1
WATER PUMP CONTROL .....	0.0340	1
WATER RADIATOR .....	0.1660	1
WHEEL 17,5X25 (OPT) .....	92.3942	1
WHEEL 17,5X25 (OPT) .....	92.3927	1
WHEEL 17,5X25 (OPT) .....	92.3918	1
WHEEL .....	2.3890	1
WHEEL 20X24 (OPT) .....	92.3867	1
WINDOW ROPS CAB .....	5.6520	5
WINDSHIELD WASHER ROPS CAB .....	5.6520	17
WINDSHIELD WIPER ROPS CAB .....	5.6520	12



## INDICE GENERALE

	<i>Pag.</i>
Avvertenze per la consultazione del catalogo .....	11-12
Istruzioni per ordinare i ricambi .....	13
Indice alfabetico .....	14
Elenco delle versioni .....	30
Elenco delle varianti .....	31
Indice dei kit .....	32
Indice numerico delle parti di ricambio .....	33
Illustrazioni ed elenchi delle parti di ricambio della macchina base (in ordine numerico di sottogruppo) .....	
Illustrazioni ed elenchi delle parti di ricambio delle varianti in ordine numerico di sottogruppo .....	
Tabelle modifiche .....	34
Riepilogo particolari modificati .....	35
Elenco particolari soppressi nel presente aggiornamento .....	36
Elenco particolari nuovi aggiunti nel presente aggiornamento .....	37
Denominazioni aggiuntive tradotte dall'inglese o italiano in francese, tedesco e spagnolo .....	38
Glossario .....	39

## AVVERTENZE PER LA CONSULTAZIONE DEL CATALOGO

Per una corretta ricerca delle parti di ricambio, è necessario:

- a) Consultare l'elenco delle versioni a pag. 30, per individuare l'eventuale codice numerico della versione che interessa; vedere seguente paragrafo 1, punto (6).
- b) Consultare le illustrazioni ed i relativi elenchi delle parti o ricambio come indicato ai paragrafi 1 e 2.
- c) Per i modelli comprendenti varianti, consultare l'elenco varianti a pag. 31, dove viene riportato per ordine progressivo il sottogruppo e il corrispondente n. di codice.

### 1. Illustrazioni (vedere esempio a pag. 12)

Illustrano le parti di ricambio di ciascun sottogruppo in cui è divisa la macchina.

Le parti di ricambio illustrate sono contraddistinte dal numero di riferimento (ITEM). Il numero di riferimento può essere sostituito da altre indicazioni; ad esempio:

3.4350 parte illustrata unicamente nel Sgr. 3.4350

Ogni illustrazione riporta inoltre:

**Codice del sottogruppo o codice variante** : — numero di tavola, numero di pagina (2) — indicazione di aggiornamento (3), esempio: Il suffisso 06, aggiunto al numero di stampa 604.01.046, indica che il sottogruppo è stato modificato con il 6° aggiornamento del catalogo, datato in data 23 febbraio 1981. La mancanza dell'indicazione (3), significa che non vi sono state modifiche. **Numero del Notiziario Tecnico Ricambi (N.T.R.)** in cui è stato fatto il 6° aggiornamento (4) — **denominazione del sottogruppo** (5) — **codice della versione** (6), con riferimento al precedente punto (a). In mancanza di codici, si intende che la tavola è valida per tutte le versioni del modello cui si riferisce il catalogo — **Indicazione dell'esistenza di corredi di ricambio** (7), con relativi numeri di riferimento (per la composizione dei corredi, vedere pag. 32) — **numero di complessivo** (8).

### 2. Elenchi delle parti di ricambio (vedere esempio a pag. 12)

Elencano le parti di ricambio di ciascun sottogruppo, contenute nelle illustrazioni corrispondenti, e riportano per ogni parte:

(9) **ITEM**: numero di abbinamento del particolare illustrato col relativo "part number".

(10) **PART NUMBER**: numero di ordinazione del particolare di ricambio.

(11) **Q.TY**: quantità complessiva del particolare, riferita alla tavola. La quantità può essere sostituita dalle seguenti indicazioni:

L: fornito a lunghezza, K: corredo (Kit) da ordinarsi nei quantitativi desiderati.

(12) **TRANS. CODE**: codice per la ricerca della traduzione in francese, tedesco, spagnolo della descrizione (consultare il glossario in fondo al catalogo, pag. 39).

(13) **DESCRIPTION/DENOMINAZIONE**: descrizione del particolare in inglese e italiano.

In caso di modifica, la denominazione è completata dei seguenti tipi di indicazione ed eventuali norme di ricambio:

(14) 4606783

C 951 = parte valida fino alla modifica 951

(15) 79021573

D 951 = parte valida dalla modifica 951.

Esempio di indicazione di attuazione di modifica:

fino al telaio n° 004652 (16): montato sulle macchine con numero di telaio fino al 004652;

dal telaio n° 004653 (17) montato sulle macchine con numero di telaio dal 004653.

Esempio di norme di ricambio:

4606783 = 79021573 (18): ad esaurimento scorte del particolare 4606783, montare il 79021573.

4606787 = 79021574 + 79021576 (19): ad esaurimento scorte del particolare 4606787 montare il 79021574 più il 79021576;

4606792 = 79021576 - 4606794 (20): ad esaurimento scorte del particolare 4606792, montare il 79021576 eliminando il 4606794.

Se, sotto l'indicazione di attuazione, non vengono riportate norme di ricambio, ciò significa che il particolare premodifica deve sempre venire fornito di ricambio, non essendo intercambiabile con quello post modifica. Altre indicazioni utili (21) possono venire inserite nella colonna DESCRIPTION/DENOMINAZIONE, dopo il segno — (per la traduzione dall'inglese o italiano, in Francese, Tedesco e Spagnolo di queste voci, vedere l'elenco delle denominazioni aggiuntive all'inizio del glossario, pag. 38). I termini RIGHT/DESTRO e LEFT/SINISTRO sono riferiti alla direzione di marcia avanti della macchina.

Se di fianco ad una denominazione compare il termine ERRATA senza il corrispondente CORRIGE sulla riga successiva, ciò significa che il particolare era stato inserito erroneamente.

(22) **Dimensioni dei particolari in mm.**

(23) **Matricola**: codice di riferimento documentazione progettuale (per uso interno FiatAllis).

### 3. RIASSUNTO MODIFICHE Riportate sui fogli pag. 34)

Questo riassunto ha lo scopo di sintetizzare le modifiche, le eventuali versioni, le relative attuazioni, i sottogruppi interessati e le norme di ricambio.

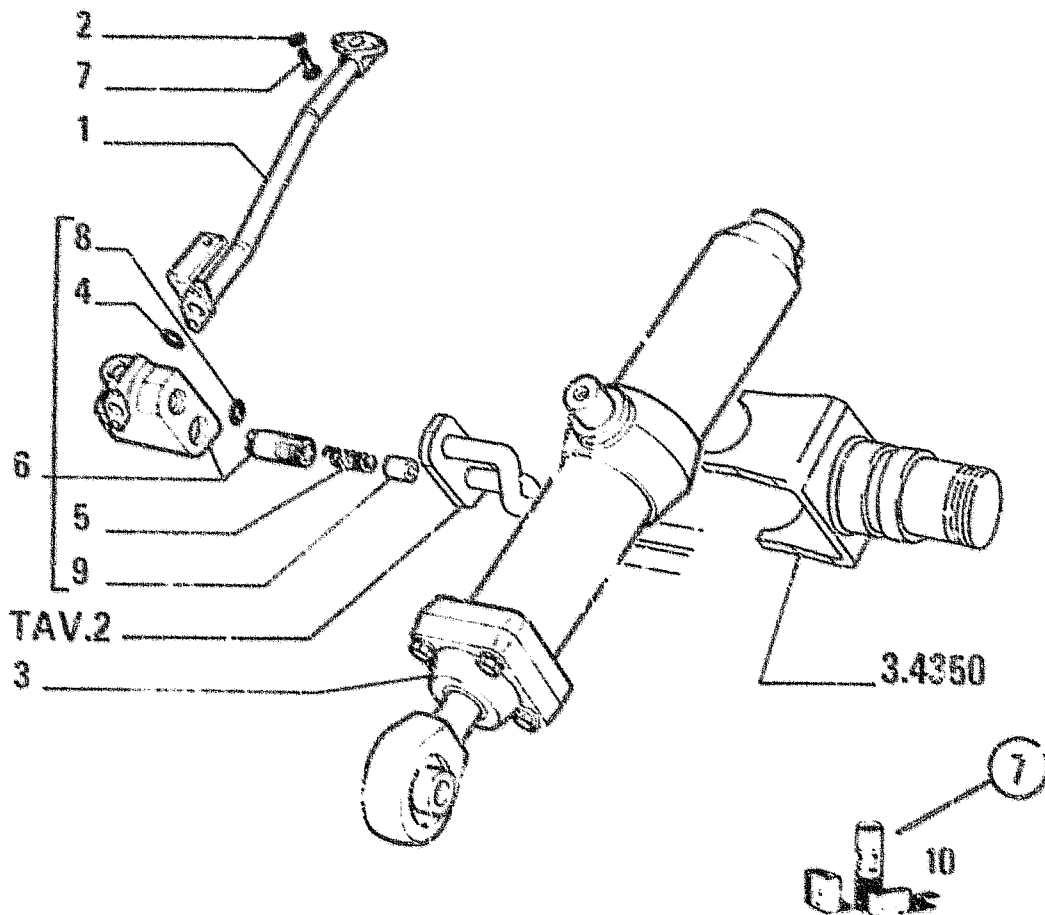

FR9B

1.82.6

ITEM	PART NUMBER	QTY	TRANS CODE	DESCRIPTION	13	DESCRIZIONE	23
9	4318965	1		193T PIPE - RIGHT		TUBO - DESTRO	
	4513436	1		193T PIPE - RIGHT		TUBO - DESTRO	16
10	4606783	1		193T PIPE - LEFT C951	14	TUBO SINISTRO C951	
				600X UP TO S/N 004652	16	FIND AL TELAIO 004642	18
				4606783 - 79021573		4606783 - 79021573	
11	79021573	1		193T PIPE - LEFT D951	15	TUBO SINISTRO D951	
				600Y EFFECTIVE 004653	17	DAL TELAIO 004653	17
2	12638601	2		131R WASHER 10x18		ROSETTA 10x18	
3	4606786	1		164C CYLINDER - RIGHT ASSEMBLY		CILINDRO DESTRO COMPLETO	
				SEE SGR 3 4430		VEDERE SGR 3 4430	
12	4606787	1		164C CYLINDER - LEFT ASSEMBLY		CILINDRO SINISTRO COMPLETO	
				SEE SGR 3 4430		VEDERE SGR 3 4430	
				600X UP TO S/N 004652		FIND AL TELAIO 004652	19
				4606787 - 79021574 + 79021576		4606787 - 79021574 + 79021576	
	79021574	1		164C CYLINDER - LEFT ASSEMBLY		CILINDRO SINISTRO COMPLETO	
				600Y EFFECTIVE 004652		DAL TELAIO 004653	
4	4606788	1		158G O-RING - WRONG	21	GUARNIZIONE O-R - ERRATA	21
	4606789	1		158G O-RING - CORRECT		GUARNIZIONE O-R - CORRIE	21
5	4606790	1		100M SPRING		MOLLA	
6	4606791	1		10V VALVE - RIGHT ASSEMBLY		VALVOLA DESTRO COMPLETO	
	4606792	1		10V VALVE - LEFT ASSEMBLY	20	VALVOLA SINISTRO COMPLETO	20
				600X UP TO S/N 004652		FIND AL TELAIO 004652	20
				4606792 - 79021576 - 4606794		4606792 - 79021576 - 4606794	
	79021576	1		10V VALVE - LEFT ASSEMBLY		VALVOLA SINISTRO COMPLETO	
				600Y EFFECTIVE S/N 004653		DAL TELAIO 004653	
7	11307021	2		40V SCREW 10x1.25x40	22	VITE 10x1.25x40	22
8	14453381	1		158G O-RING 1.78x15.87		GUARNIZIONE O-R 1.78x15.87	
9	4606795	1		50T PLUG		TAPPO	
10	79021577	1		TK KIT SEE PAGE 32		KIT VED PAG 32	

01-02

82GA-164C

79081842

HYDRAULIC SYSTEM - CYLINDER  
IMPIANTO IDRAULICO - CILINDRO

3.4346

TAV. 1 PAG 1

N.T.R 63 - 23-2-81  
604.01.046.06

## AVVERTENZA

La Fabbrica si riserva di modificare la costruzione o il materiale di qualsiasi parte, qualora ciò risulti desiderabile, senza obbligo di apportare tali modifiche sulle unità già consegnate.

Altre pubblicazioni relative a questo modello e a tutti gli altri modelli sono disponibili presso i Concessionari. Le pubblicazioni sono generalmente disponibili in diverse lingue.

Per individuare queste pubblicazioni, fare riferimento all'indice delle pubblicazioni tecniche 604.07.040. Copie dell'indice sono disponibili presso i Concessionari.

## ISTRUZIONI PER ORDINARE I RICAMBI

I numeri di ordinazione riportati su questo catalogo sono aggiornati alla data di uscita della pubblicazione. È nostra politica migliorare costantemente le macchine e quindi i numeri di ordinazione e le illustrazioni possono non essere più attuali.

Al momento di ordinare i ricambi, verificare i numeri di ordinazione presso il Vostro Concessionario, che dispone delle microfiches e dell'elenco generale dei ricambi aggiornati.

## ORDINARE I RICAMBI PRESSO IL CONCESSIONARIO DELLA VOSTRA ZONA

Le ordinazioni di parti di ricambio devono essere corredate delle seguenti indicazioni (vedere pag. 4):

- Modello della macchina, Numero del telaio, Tipo del motore, Numero del motore, stampigliato sul basamento del motore.
- Indicare il numero di ordinazione della parte che si richiede (riportato sugli elenchi del catalogo), possibilmente completato dalla relativa denominazione. Se i ricambi si riferiscono a un complessivo che ha un proprio numero di modello o di serie, precisare anche questi dati.
- Precisare nell'indirizzo l'ufficio postale, la città, la regione e lo stato dove i ricambi devono essere spediti.
- Precisare inoltre le modalità di spedizione del materiale (via mare, via terra, espresso o pacco postale).
- Confermare per iscritto tutti gli ordini anticipati per telefono o telegrafo.

Eventuali restituzioni di parti potranno essere effettuate solamente a/o tramite il Concessionario dal quale le parti furono acquistate e dovranno venire autorizzate in precedenza per iscritto. Ogni restituzione verrà presa in considerazione singolarmente.

I reclami per mancanze e difetti, se non effettuati immediatamente al ricevimento della merce, non verranno presi in considerazione.

In caso di ricevimento di merce danneggiata, una completa descrizione del danno dovrà venire effettuata dall'agente del Corriere trasportatore sul documento di spedizione.

La responsabilità della Fabbrica è limitata e cessa al compimento delle condizioni di vendita previste per ogni singola fornitura

## INDICE ALFABETICO

DENOMINAZIONE	SGR.	TAV.
ACCESSORI MANUTENZIONE (OPTIONAL)	96.7690	1
ACCUMULATORE IDRAULICO SERV OFRENO	3.4010	2
ALBERI DI TRASMISSIONE	1.2550	1-5
ALBERO AD ECCENTRICI COMANDO DISTRIBUZIONE	0.0120	1
ALBERO MOTORE	0.0080	1
ALLESTIMENTO FANA (OPTIONAL)	95.6420	1-2
ALTERNATORE	0.0400	1
APPARECCHI ILLUMINAZIONE	6.7180	1-3
ARTICOLAZIONE TELAI	3.4590	1-2
ASSALE "SUPER MAX-TRAC" (OPTIONAL)	92.3770	1-14
ASTA LIVELLO OLIO	0.0270	1
AVVIAMENTO A FREDDO (OPTIONAL)	96.7130	1
AVVISATORE ACUSTICO COMPONENTI ELETTRICI	6.7190	3
AVVISATORE ACUSTICO COMPONENTI ELETTRICI	6.7200	1
AVVISATORE ACUSTICO DI R.M (OPTIONAL)	96.7135	1
BASAMENTO MOTORE	0.0040	1-2
BATTERIE, SEDE E RIPARI	6.7010	1-2
BENNA 1,53M3 (OPT)	94.5010	1
BENNA 1,72M3 (OPT)	94.5005	1
BIELLA MOTORE	0.0081	1
BLCCAGGIO BENNA/BRACCI (OPTIONAL)	95.6345	1
BRACCI E ARTICOLAZIONI	3.4490	1-2
CABINA SICUREZZA (OPTIONAL)	95.6522	1-19
CABINA SICUREZZA	5.6520	1-19
CABINA SICUREZZA CRISTALLI	5.6520	7
CABINA SICUREZZA FINESTRA	5.6520	5
CABINA SICUREZZA IMPIANTO ELETTRICO	5.6520	18
CABINA SICUREZZA LAVACRISTALLI	5.6520	17
CABINA SICUREZZA OSSATURA	5.6520	2
CABINA SICUREZZA PORTA	5.6520	3
CABINA SICUREZZA PROIETTORE	5.6520	18
CABINA SICUREZZA RISCALDATORE	5.6520	19



DENOMINAZIONE	SGR.	TAV.
CABINA SICUREZZA RIVESTIMENTO .....	5.6520	8
CABINA SICUREZZA SERRATURA .....	5.6520	3
CABINA SICUREZZA TERGICRISTALLO .....	5.6520	12
CABINA SICUREZZA TERGICRISTALLO POSTERIORE .....	5.6520	15
CAMBIO VELOCITA' .....	1.2110	1-32
CAMBIO VELOCITA' CONVERTITORE DI COPPIA .....	1.2110	12-13
CAMBIO VELOCITA' DISTRIBUTORE .....	1.2110	3
CAMBIO VELOCITA' FILTRO .....	1.2110	3
CAMBIO VELOCITA' FILTRO OLIO .....	1.2110	32
CAMBIO VELOCITA' FRENO .....	1.2110	31
CAMBIO VELOCITA' POMPA .....	1.2110	3
CAMBIO VELOCITA' SCAMBIATORE DI CALORE .....	0.0913	1
CAMBIO VELOCITA' SCATOLA .....	1.2110	6
CAMBIO VELOCITA' SCATOLA .....	1.2110	3
CAMBIO VELOCITA' SOSPENSIONE .....	0.1120	2
CAMBIO VELOCITA' TUBAZIONI .....	1.2110	3
CAMBIO VELOCITA' VALVOLA AMMORTIZZATRICE .....	1.2110	3
CAVI AVVIAMENTO .....	6.7150	1
CAV. VARI IMPIANTO ELETTRICO .....	6.7150	1-5
CILINDRI ROTAZIONE BENNA BENNA .....	3.4420	1
CILINDRI SOLLEVAMENTO BENNA .....	3.4430	1
CILINDRO SERVOFRENO .....	3.4010	4
CILINDRO FRENO SERVOFRENO .....	3.4010	4
CILINDRO STERZO .....	3.4140	1
COFANI .....	5.6010	1-0
COLLETTORE ASPIRAZIONE .....	0.0071	1
COLLETTORE DI SCARICO .....	0.0077	1
COMANDI DIREZIONALI .....	3.4120	1
COMANDI DIREZIONALI VOLANTE .....	3.4120	1
COMANDI ESTERNI CAMBIO .....	1.2240	1-4
COMANDI FRENO TUBAZIONI .....	3.4040	1-6
COMANDO CRONOTACHIMETRO .....	0.0420	1



## HINWEISE ZUM GEBRAUCH DES KATALOGS

Beim Aufsuchen der benötigten Ersatzteile ist wie folgt zu verfahren:  
a) In der Liste der Ausführungen, Seite 30, nachschlagen, um die evtl. Kodenummer der betreffenden Ausführung zu finden; s. Abschnitt 1, Punkt (6).

b) In den Bildtafeln, und zugehörigen Ersatzteillisten nachschlagen, wie im Abschnitt 1 und 2 angegeben.

c) Bei Typen mit Varianten, in der Liste der Varianten, Seite 31, nachschlagen, wo befinden sich fortlaufende Untergruppe und die entsprechende Kodenummer.

### 1. Bildtafeln (s. Beispiel auf Seite 22)

Darin sind die für jede Untergruppe der Maschine vorgesehenen Ersatzteile abgebildet.

Jedes Ersatzteil ist mit einer Bezugsnummer (ITEM) gekennzeichnet, evtl. mit zusätzlichen Angaben. An Stelle der Bezugsnummer kann eine andere Angabe vorhanden sein, z.B.:

3.4350 das Teil ist nur in Utgr. 3.4350 abgebildet.

In jeder Bildtafel ist ausserdem folgendes angegeben:

Kode der Untergruppe oder Kode der Variante ① — Bildtafelnr., Seitenr ② — Änderungsindex ③, z.B.: Der der Druckschrift-Nr.

604.01.046, angehängte Index 06, bedeutet dass die Untergruppe mit dem 6. Nachtrag zum Katalog vom 23. Februar 1981 geändert wurde. Ist kein Index ③ vorhanden, bedeutet dies, dass keine Änderung eingeführt wurde.

Nummer der Ersatzteile «Service Bulletin» (N.T.R.) mit der 6. Änderung ④. — Bezeichnung der Untergruppe ⑤ — Ausführungskode ⑥ entsprechend obigem Punkt (a).

Ist kein Unterscheidungskode angeführt, dann gilt die jeweilige Bildtafel für alle Ausführungen des Typs, auf den sich der Katalog bezieht — Hinweis auf die Verfügbarkeit von Ersatzteilsätzen ⑦, mit zugehörigen Bezugsnummern (Zusammensetzung dieser Sätze s. Seite 32) — Gruppennummer ⑧.

### 2. Ersatzteillisten (s. Beispiel auf Seite 22)

Sie umfassen die in den betreffenden Bildtafeln abgebildeten Ersatzteile einer jeden Untergruppe; für jedes Teil ist folgendes angegeben:

⑨ ITEM: Bild-Nr., auf die sich die jeweilige «part number» bezieht.

⑩ PART NUMBER: Bestellnummer des Ersatzteils.

⑪ QTY: Gesamtstückzahl mit Bezug auf die Bildtafel. An Stelle der Stückzahl kann eine folgender Angaben vorhanden sein:

L: nach Länge geliefert, K: Satz, in der jeweils gewünschten Menge zu bestellen.

⑫ TRANS. CODE: Kode der Übersetzung der Teilebezeichnung in französische, deutsche, spanische Sprache (vgl. Lexikon am Ende des Katalogs, Seite 39).

⑬ DESCRIPTION/DENOMINAZIONE: Bezeichnung in englischer und italienischer Sprache. Bei Änderungen wird die Bezeichnung mit EINFÜHRUNGSANGABE und evtl. mit ERSATZANWEISUNGEN vervollständigt.

⑭ 4606783

C 951 = Teil bis Änderung Nr. 951

⑮ 79021573

D 951 = Teil nach Änderung Nr. 951.

Beispiel der Angabe einer Änderungseinführung:

bis Rahmen-Nr. 004652 ⑯: in Maschinen bis Rahmen-Nr. 004652 eingebaut;

ab Rahmen-Nr. 004653 ⑰: in Maschinen ab Rahmen-Nr. 004653 eingebaut.

Beispiel eines Ersatzanweisung:

4606783 = 79021573 ⑱: nach Aufbrauch der Lagerbestände an Teilen 4606783, Teil 79021573 einbauen.

4606787 = 79021574 + 79021576 ⑲: nach Aufbrauch der Lagerbestände des Teilen 4606787, Teil 79021574 mit Teil 79021576 einbauen:

4606792 = 79021576 - 4606794 ⑳: nach Aufbrauch der Lagerbestände des Teilen 4606792, Teil 79021576 einbauen und Teil 4606794 beseitigen.

Ist unter der Einführungsangabe keine Anweisung für den Ersatz vorhanden, bedeutet dies, dass das alte Teile weiterhin lieferbar sein muss, da es mit dem neuen Teil nicht austauschbar ist.

Weitere nützliche Angaben ㉑ können in der Spalte DESCRIPTION/DENOMINAZIONE nach dem Zeichen — eingetragen werden (Übersetzung dieser Angaben aus dem Englischen bzw. Italienischen in französische, deutsche und spanische Sprache s. Verzeichnis der zusätzlichen Angaben vor dem Lexikon auf Seite 38). Die Angaben RIGHT/RECHTS und LEFT/LINKS beziehen sich stets auf die normale Fahrtrichtung der Maschine.

Erscheint neben einer Bezeichnung das Wort WRONG/FALSCH ohne eine nachfolgende Zeile mit CORRECT/RICHTIG, bedeutet dies, dass das Teil irrtümlich erwähnt worden war.

㉒ Abmessungen in mm.

㉓ Matrikel: Kodenummer des technischen Büro (nur intern für Fiatallis).

### 3. ÄNDERUNGSÜBERSICHT (siehe Blatt 34)

In dieser Übersicht sind die Änderungen, die betreffenden Einführungen Untergruppen und Ersatzteihinweise zusammengestellt.

## ALLGEMEINES VERZEICHNIS

	<i>Seite</i>
Hinweise zum Gebrauch des Katalogs .....	21-22
Hinweise für die Ersatzteilbestellung .....	23
Alphabetisches Verzeichnis .....	24
Liste der Ausführungen .....	30
Liste der Varianten .....	31
Verzeichnis der Ersatzteilsätze .....	32
Numerisches Ersatzteilverzeichnis .....	33
Bildtafeln und Ersatzteillisten der Grundmaschine (nach der alphanumerischen Reihenfolge der Untergruppen) .....	
Bildtafeln und Ersatzteillisten der Varianten (nach der alphanumerischen Reihenfolge der Untergruppen) .....	
Tabellen der Änderungen .....	34
Zusammenfassung der veränderten Teile .....	35
Liste der annullierten Teile auf der gegenwärtigen Abänderung .....	36
Liste der neuen hinzugefügten Teile auf der gegenwärtigen Abänderung .....	37
Übersetzung der zusätzlichen Angaben aus dem Englischen bzw. italienischen in französische, deutsche und spanische Sprache .....	38
Lexicon .....	39

DESIGNATION	SGR.	TAV.
SOUPAPE SERVODIRECTION .....	3.4130	2
SOUPAPE SYSTEME DE DIRECTION SECOURS (OPTIONAL) .....	93.4110	1
SOUPAPE SYSTEME DE DIRECTION SECOURS (OPTIONAL) .....	93.4110	1
SOUPAPE AMORTISEUSE BOITE DE VITESSE .....	1.2110	3
SOUPAPE AMORTISEUSE SERVODIRECTION .....	3.4130	1
SOUPAPE D'ECHAPPEMENT MOTEUR .....	0.0060	2
SOUPAPE DE ADMISSION MOTEUR .....	0.0060	2
STRUCTURE DE PROTECTION (OPTIONAL) .....	95.6515	1-10
SUPPORT MOTEUR .....	0.0043	2
SUSPENSION BOITE DE VITESSE .....	0.1120	2
SUSPENSION MOTEUR .....	0.1120	1
SYSTEME DE DIRECTION SECOURS (OPTIONAL) .....	93.4110	1-4
SYSTEME DE DIRECTION SECOURS POMPE (OPTIONAL) .....	93.4110	1
SYSTEME ELECTRIQUE CABINE DE SECURITE .....	5.652C	18
SYSTEME ELECTRIQUE CABLE DIVERS .....	6.7160	1-5
THERMOSTAT REFROIDISSEMENT MOTEUR .....	0.0326	1
TUYATERIE BOITE DE VITESSE .....	1.2110	3
TUYATERIE COMMANDE DE FREINS .....	3.4040	1-8
TUYATERIE GROUPE D'INJECTION .....	0.0149	1
TUYATERIE GROUPE D'INJECTION .....	0.0203	1-2
TUYATERIE HUILE .....	0.0305	1
TUYATERIE REFROIDISSEMENT MOTEUR .....	0.0323	1-2
TUYATERIE REFROIDISSEMENT MOTEUR .....	0.1660	4-5
TUYATERIE SERVODIRECTION .....	3.4130	1-7
TUYATERIE D'EQUIPMENT .....	3.4340	1-2
VENTILATEUR COMMANDE .....	0.0345	1
VENTILATEUR REFROIDISSEMENT MOTEUR .....	0.1660	2
VERSION FANA (OPTIONAL) .....	95.6420	1-2
VERSION TUV (OPTIONAL) .....	95.6350	1-4
VILEBREQUIN .....	0.0080	1
VOLANT MOTEUR .....	0.0093	1
VOLANT DE DIRECTION COMMANDE DE DIRECTION .....	3.4120	1

FR13C

NTR.

30.09.91 - 60401174.00

DESIGNATION	SGR.	TAV.
REFROIDISSEMENT MOTEUR VENTILATEUR .....	0.1660	2
REGULATEUR GROUPE D'INJECTION .....	0.0140	3
RENIFLARD MOTEUR .....	0.0045	1
RESERVOIR D'HUILE SERVO-FREIN .....	3.4010	1
RESERVOIR DE COMBUSTIBLE .....	0.1230	1
RESERVOIR DE COMBUSTIBLE FILTRE .....	0.1230	1
RESERVOIR HYDRAULIQUE .....	3.4440	1-2
RESERVOIR HYDRAULIQUE FILTRE .....	3.4440	1
RESERVOIR HYDRAULIQUE FILTRE A HUILE .....	3.4440	2
RETEVEMENT CABINE DE SECURITE .....	5.6520	8
ROUE 17,5X25 (OPT) .....	92.3942	1
ROUE 17,5X25 (OPT) .....	92.3918	1
ROUE 20X24 (OPT) .....	92.3887	1
ROUE 17,5X25 (OPT) .....	92.3927	1
ROUE .....	2.3890	1
SERRURE CABINE DE SECURITE .....	5.6520	3
SERVO-FREIN .....	3.4010	1-12
SERVO-FREIN ACCUMULATEUR HYDRAULIQUE .....	3.4010	2
SERVO-FREIN CYLINDRE .....	3.4010	4
SERVO-FREIN CYLINDRE DE FREIN .....	3.4010	4
SERVO-FREIN DEVIATEUR .....	3.4010	4
SERVO-FREIN POMPE .....	3.4010	4
SERVO-FREIN RESERVOIR D'HUILE .....	3.4010	1
SERVO-FREIN SOUPAPE .....	3.4010	1
SERVODIRECTION DIRECTION HYDRAULIQUE .....	3.4130	2
SERVODIRECTION RADIATOR A HUILE .....	3.4130	2
SERVODIRECTION SOUPAPE .....	3.4130	2
SERVODIRECTION SOUPAPE AMORTISEUSE .....	3.4130	1
SERVODIRECTION TUYATERIE .....	3.4130	1-7
SIEGE OPERATEUR .....	5.6670	1
SILENCIEUX .....	0.1450	1
SOUPAPE SERVO-FREIN .....	3.4010	1

DESIGNATION	SGR.	TAV.
POMPE D'ALIMENTATION .....	0.0201	1
POMPE D'ALIMENTATION POMPE D'INJECTION .....	0.0140	5
POMPE D'INJECTION .....	0.0140	2
POMPE D'INJECTION MAGNETO .....	0.0140	6
POMPE D'INJECTION POMPE D'ALIMENTATION .....	0.0140	5
POMPE OUTIL .....	3.4350	1
PONT "SUPER MAX-TRAC" (OPTIONAL) .....	92.3770	1-14
PONT AR .....	2.3770	1-8
PONT AR DIFFERENTIEL .....	2.3770	3
PONT AR ETRIER DE FREIN .....	2.3770	1
PONT AR REDUCTEUR .....	2.3770	3
PONT AV .....	2.3660	1-7
PONT AV DIFFERENTIEL .....	2.3660	2
PONT AV ETRIER DE FREIN .....	2.3660	1
PONT AV REDUCTEUR .....	2.3660	2
PORTE CABINE DE SECURITE .....	5.6520	3
PORTE-PULVERISATEUR GROUPE D'INJECTION .....	0.0140	7
PROJECTEUR ARRIERE .....	6.7180	2-3
PROJECTEUR AVANT .....	6.7180	1
PROJECTEUR CABINE DE SECURITE .....	5.6520	18
PROTECTION DE GODET (OPTIONAL) .....	94.5036	1
PROTECTION DENTS DE GODET (OPTIONAL) .....	95.6340	1
PROTECTION INFERIEURS (OPTIONAL) .....	95.6459	1
RADIATOR A HUILE SERVODIRECTION .....	3.4130	2
RADIATOR A L'EAU .....	0.1660	1
RECHAUFFEUR CABINE DE SECURITE .....	5.6520	19
REDUCTEUR PONT AR .....	2.3770	3
REDUCTEUR PONT AV .....	2.3660	2
REFROIDISSEMENT MOTEUR .....	0.1660	1-5
REFROIDISSEMENT MOTEUR THERMOSTAT .....	0.0326	1
REFROIDISSEMENT MOTEUR TUYATERIE .....	0.0323	1-2
REFROIDISSEMENT MOTEUR TUYATERIE .....	0.1660	4-5



FR10C

NTR.

30.09.91 - 60401174.00

DESIGNATION	SGR.	TAV.
INSONORIZATION EXTERIEURE (OPTIONAL)	95.6230	1-2
JAUGE DE NIVEAU HUILE	0.0270	1
LAMPE CLIGNOTANTE A ROTATION (OPTIONAL)	95.6948	1-2
LEST ARRIERE	3.4640	1
LIMITEUR LEVEE DE FLECHE	3.4530	1
MAGNETO POMPE D'INJECTION	0.0140	6
MARQUE DE FABRIQUE	6.7820	1-2
MISE A NIVEAU AUTOMAT.GODET	3.4520	1
MOTEUR	0.0021	1
MOTEUR ECHANGEUR DE TEMPERATURE	0.0310	1
MOTEUR FILTRE A HUILE	0.0302	1
MOTEUR PIECES SUPPLEMENTAIRES	0.1010	1-2
MOTEUR PISTON	0.0082	1
MOTEUR POMPE A HUILE	0.0300	1
MOTEUR RIENIFLARD	0.0045	1
MOTEUR SOUPE D'ECHAPPEMENT	0.0060	2
MOTEUR SOUPE DE ADMISSION	0.0060	2
MOTEUR SUPPORT	0.0043	2
MOTEUR SUSPENSION	0.1120	1
MOTEUR VOLANT	0.0083	1
OSSATURE CABINE DE SECURITE	5.6520	2
OUTILS (OPTIONAL)	96.7690	1
PISTON MOTEUR	0.0082	1
PLANCHE DE BORD	6.7230	1
PLAQUES	6.7800	1
POINTE DENT DE GODET (OPTIONAL)	94.5022	1
POMPE BOITE DE VITESSE	1.2110	3
POMPE SERVO-FREIN	3.4010	3
POMPE SYSTEME DE DIRECTION SECOURS (OPTIONAL)	93.4110	1
POMPE A EAU	0.0320	1
POMPE A EAU COMMANDE	0.0340	1
POMPE A HUILE MOTEUR	0.0300	1



DESIGNATION	SGR.	TAV.
DISTRIBUTEUR BOITE DE VITESSE .....	1.2110	3
DISTRIBUTEUR DE L'OUTIL .....	3.4360	1-3
ECHANGEUR DE TEMPERATURE BOITE DE VITESSE .....	0.0313	1
ECHANGEUR DE TEMPERATURE MOTEUR .....	0.0310	1
ECLAIRAGE .....	6.7180	1-3
ESSUI-GLACE CABINE DE SECURITE .....	5.6520	17
ESSUIE-GLACE CABINE DE SECURITE .....	5.6520	12
ESSUIE-GLACE CABINE DE SECURITE .....	5.6520	15
ETRIER DE FREIN PONT AR .....	2.3770	1
ETRIER DE FREIN PONT AV .....	2.3660	1
EXTINCTEUR (OPTIONAL) .....	96.7770	1
FEU (OPTIONAL) .....	96.7180	1
FILTRE BOITE DE VITESSE .....	1.2110	3
FILTRE RESERVOIR DE COMBUSTIBLE .....	0.1230	1
FILTRE RESERVOIR HYDRAULIQUE .....	3.4440	1
FILTRE A HUILE BOITE DE VITESSE .....	1.2110	32
FILTRE A HUILE MOTEUR .....	0.0302	1
FILTRE A HUILE RESERVOIR HYDRAULIQUE .....	3.4440	2
FILTRE AIR A SEC .....	0.1570	1
FILTRE COMBUSTIBLE .....	0.0200	1
FREIN BOITE DE VITESSE .....	1.2110	31
FUSIBLE .....	6.7190	2
GLACES CABINE DE SECURITE .....	5.6520	7
GODET 1,72M3 (OPT) .....	94.5005	1
GODET 1,53M3 (OPT) .....	94.5010	1
GRAISSAGE DE B.V. ....	1.2200	1
GROUPE D'INJECTION COMMANDE .....	0.0140	1-2
GROUPE D'INJECTION PORTE-PULVERISATEUR .....	0.0140	7
GROUPE D'INJECTION REGULATEUR .....	0.0140	3
GROUPE D'INJECTION TUYATERIE .....	0.0149	1
GROUPE D'INJECTION TUYATERIE .....	0.0203	1-2
HOROMETRE COMPOSANTS ELECTRIQUES .....	3.7190	1

FR10C

NTR.

30.09.91 - 60401174.00

DESIGNATION	SGR.	TAV.
COMMANDE DE OUTIL .....	3.4370	1-2
COMMANDE HYDRAULIQUE SUPPLEM. (OPTIONAL) .....	93.4370	1-3
COMMANDES EXTER. BOITE VITESSE .....	1.2240	1-4
COMPOSANTS ELECTRIQUES AVERTISSEUR .....	6.7200	1
COMPOSANTS ELECTRIQUES AVERTISSEUR .....	6.7190	3
COMPOSANTS ELECTRIQUES FUSIBLE .....	6.7190	2
COMPOSANTS ELECTRIQUES HOROMETRE .....	6.7190	1
COMPOSANTS ELECTRIQUES PANNEAU E.D.M. ....	6.7190	1
COMPOSANTS ELECTRIQUES POSTE DE CONDUITE .....	6.7200	1-3
COMPOSANTS ELECTRIQUES POSTE DE CONDUITE .....	6.7190	1-3
COMPTEUR DE VITESSE (OPTIONAL) .....	96.7430	1
CONDUIT D'ADMISSION .....	0.0071	1
CONDUIT D'ECHAPPEMENT .....	0.0077	1
CONDUITES CYLINDRES LEVAGE BRAS .....	3.4400	1-2
CONDUITES D'OUTIL AVANT .....	3.4480	1-4
CONVERTISSEUR DE COUPLE BOITE DE VITESSE .....	1.2110	12-13
CORPS DE DENT (OPTIONAL) .....	94.5020	1
COTEAU DU GODET SUPPLEMENTAIRE (OPTIONAL) .....	94.5035	1
COUVERCLES DE BATI .....	0.0043	1
CULASSE DE CYLINDRE .....	0.0060	1-2
CYLINDRE SERVO-FREIN .....	3.4010	4
CYLINDRE DE DIRECTION .....	3.4140	1
CYLINDRE DE FREIN SERVO-FREIN .....	3.4010	4
CYLINDRES DECHARGE GODET .....	3.4420	1
CYLINDRES LEVAGE GODET .....	3.4430	1
DEMARRAGE A FROID (OPTIONAL) .....	96.7130	1
DEMARREUR .....	0.0360	1
DEPOUSSEIEREUR DE FILTRE .....	90.1650	1
DEVIATEUR SERVO-FREIN .....	3.4010	4
DIFFERENTIEL PONT AR .....	2.3770	3
DIFFERENTIEL PONT AV .....	2.3660	2
DIRECTION HYDRAULIQUE SERVODIRECTION .....	3.4130	2

DESIGNATION	SGR.	TAV.
CABINE DE SECURITE BAIE .....	5.6520	5
CABINE DE SECURITE ESSUI-GLACE .....	5.6520	17
CABINE DE SECURITE ESSUIE-GLACE .....	5.6520	12
CABINE DE SECURITE ESSUIE-GLACE .....	5.6520	15
CABINE DE SECURITE GLACES .....	5.6520	7
CABINE DE SECURITE OSSATURE .....	5.6520	2
CABINE DE SECURITE PORTE .....	5.6520	3
CABINE DE SECURITE PROJECTEUR .....	5.6520	18
CABINE DE SECURITE RECHAUFFEUR .....	5.6520	19
CABINE DE SECURITE REVETEMENT .....	5.6520	8
CABINE DE SECURITE SERRURE .....	5.6520	3
CABINE DE SECURITE SYSTEME ELECTRIQUE .....	5.6520	18
CABLE DIVERS SYSTEME ELECTRIQUE .....	6.7160	1-5
CABLES DEMARRAGE .....	6.7150	1
CAPOTS .....	5.6010	1-4
CARTER BOITE DE VITESSE .....	1.2110	3
CARTER BOITE DE VITESSE .....	1.2110	6
CARTER D'HUILE .....	0.0042	1
CHASSIS ARRIERE .....	3.4580	1-2
CHASSIS ARRIERE .....	3.4580	1
CHASSIS AVANT .....	3.4570	1
COMMANDE CHRONOTACHYMETRE .....	0.0420	1
COMMANDE GROUPE D'INJECTION .....	0.0140	1
COMMANDE POMPE A EAU .....	0.0340	1
COMMANDE PRISE DE FORCE .....	0.0350	1
COMMANDE VENTILATEUR .....	0.0345	1
COMMANDE D'ACCELERATEUR .....	0.1350	1
COMMANDE DE DIRECTION .....	3.4120	1
COMMANDE DE DIRECTION VOLANT DE DIRECTION .....	3.4120	1
COMMANDE DE DISTRIBUTION .....	0.0100	1
COMMANDE DE DISTRIBUTION ARBRE A CAMES .....	0.0120	1
COMMANDE DE FREINS TUYATERIE .....	3.4040	1-6

## LISTE ALPHABETIQUE

DESIGNATION	SGR.	TAV.
ACCUMULATEUR HYDRAULIQUE SERVO-FREIN	3.4010	2
AILES AVANT ET ARRIER TUV (OPTIONAL)	95.6450	1-3
AILES-PLANCHERS	5.6120	1-2
ALTERNATEUR	0.0400	1
AMORTISSEUR VILEBREQUIN	0.0084	1
ARBRE A CAMES COMMANDE DE DISTRIBUTION	0.0120	1
ARBRE DE TRANSMISSION	1.2550	1-5
ARTICULATION DE FLECHE	3.4490	1-2
ARTICULATION DES CHASSIS	3.4590	1-2
AVERTISSEUR COMPOSANTS ELECTRIQUES	6.7190	3
AVERTISSEUR COMPOSANTS ELECTRIQUES	6.7200	1
BACK-UP ALARM (OPTIONAL)	96.7135	1
BAIE CABINE DE SECURITE	5.6520	5
BATI MOTEUR	0.0040	1-2
BATTERIE, SIEGE ET PROTECTION	6.7010	1-2
BIELLE	0.0081	1
BLOPAGE GODET/BRAS (OPTIONAL)	95.6346	1
BOITE DE VITESSE	1.2110	1-32
BOITE DE VITESSE CARTER	1.2110	6
BOITE DE VITESSE CARTER	1.2110	3
BOITE DE VITESSE CONVERTISSEUR DE COUPLE	1.2110	12-13
BOITE DE VITESSE DISTRIBUTEUR	1.2110	3
BOITE DE VITESSE ECHANGEUR DE TEMPERATURE	0.0313	1
BOITE DE VITESSE FILTRE	1.2110	2
BOITE DE VITESSE FILTRE A HUILE	1.2110	32
BOITE DE VITESSE FREIN	1.2110	31
BOITE DE VITESSE POMPE	1.2110	3
BOITE DE VITESSE SOUPAPE AMORTISEUSE	1.2110	3
BOITE DE VITESSE SUSPENSION	0.1120	2
BOITE DE VITESSE TUYATERIE	1.2110	3
CABINE DE SECURITE (OPTIONAL)	95.6522	1-19
CABINE DE SECURITE	5.6520	1-19

## ATTENTION

Le constructeur se réserve le droit de modifier la construction ou le matériau de toute pièce, si cela se révèle nécessaire, sans devoir apporter ces modifications sur les pièces déjà livrées.

D'autres publications concernant ce modèle et tous les autres modèles sont disponibles auprès des Concessionnaires. En général, ces publications sont disponibles en plusieurs langues.

Pour trouver ces publications, se référer au catalogue des publications techniques. Des exemplaires du catalogue sont disponibles auprès des Concessionnaires.

### INSTRUCTIONS POUR LA COMMANDE DES PIÈCES DE RECHANGE

Les numéros de commande indiqués sur ce catalogue sont mis à jour à la date de sortie de la publication. Nous nous efforçons constamment d'améliorer les machines et, par conséquent, les numéros de commande et les illustrations peuvent ne plus être à jour.

Au moment de passer commande des pièces de rechange, contrôler les numéros de commande au près de Votre Concessionnaire, qui dispose des microfiches et de la liste générale des pièces de rechange.

### PASSER COMMANDE DE PIÈCES DE RECHANGE CHEZ LE CONCESSIONNAIRE DE VOTRE ZONE

**Les commandes de pièces de rechange** doivent comporter les indications suivantes (voir page 30):

- Modèle de la machine, Numéro du châssis, Type du moteur, Numéro du moteur estampillé sur le bâti moteur.
- Indiquer le numéro de commande de la pièce désirée (indiquée sur les listes du catalogue), accompagné si possible de sa désignation. Si les pièces se rapportent à un groupe possédant son propre numéro de modèle ou de série, indiquer aussi ce dernier.
- Indiquer dans l'adresse, le bureau de poste, la ville, la région et le pays où les pièces de rechange doivent être envoyées.
- Indiquer de plus les modalités d'expédition du matériel (par mer, par terre, exprès ou colis postal).
- Confirmer par écrit toutes les commandes anticipées par téléphone ou télégraphe.

En cas de renvois de pièces, ils pourront être effectués seulement à/ou par l'intermédiaire du Concessionnaire chez lequel les pièces ont été achetées et **ils devront être autorisés au préalable par écrit**. Tout renvoi sera examiné à la fois.

Les réclamations pour manques et défauts, qui ne seront pas présentées immédiatement à la réception de la marchandise, seront rejetées. En cas de réception de marchandise endommagée, une description complète doit être présentée par l'agent transporteur sur le bordereau d'expédition.

La responsabilité du constructeur se limite et cesse au moment de l'exécution des conditions de vente prévues pour chaque fourniture.



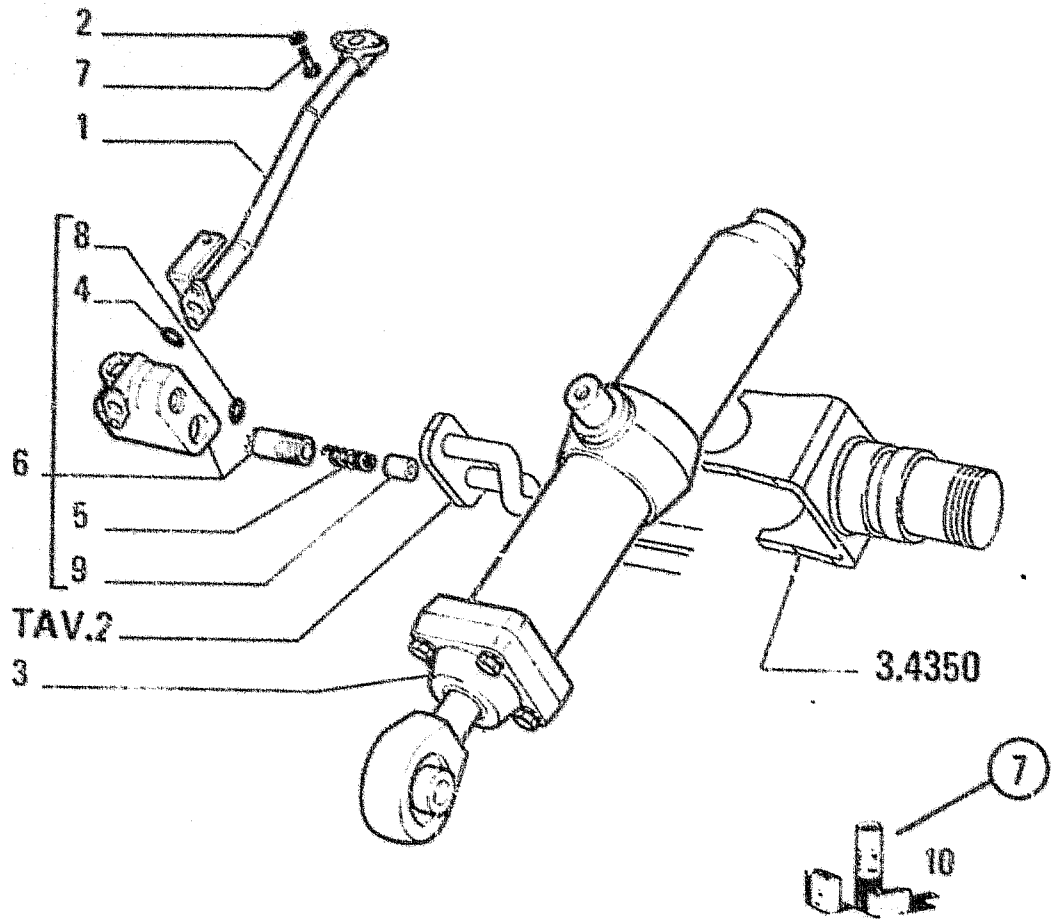

FR9B

ITEM	PART NUMBER	QTY	TRANS CODE	DESCRIPTION	DESCRIZIONE
9	4318965	1	193T	PIPE - RIGHT	TUBO - DESTRO
	4513436	1	193T	PIPE - RIGHT	TUBO - DESTRO
10	4606783	1	193T	PIPE - LEFT C951	TUBO - SINISTRO C951
	600X		UP TO S/N 004652		FINO AL TELAIO 004652
	4606783		- 79021573		4606783 - 79021573
11	79021573	1	193T	PIPE - LEFT D951	TUBO - SINISTRO D951
	600Y		EFFECTIVE 004653		DAL TELAIO 004653
2	12638601	2	131R	WASHER 10 x 18	ROSETTA 10 x 18
3	4606786	1	164C	CYLINDER - RIGHT ASSEMBLY	CILINDRO - DESTRO COMPLETO
				SEE SGR 3.4430	VEDERE SGR 3.4430
	4606787	1	164C	CYLINDER - LEFT ASSEMBLY	CILINDRO - SINISTRO COMPLETO
				SEE SGR 3.4430	VEDERE SGR 3.4430
	600X		UP TO S/N 004652		FINO AL TELAIO 004652
	4606787		- 79021574 - 79021576		4606787 - 79021574 - 79021576
	79021574	1	164C	CYLINDER - LEFT ASSEMBLY	CILINDRO - SINISTRO COMPLETO
	600Y		EFFECTIVE 004653		DAL TELAIO 004653
4	4606788	1	158G	O-RING - WRONG	GUARNIZIONE O-R - ERRATA
	4606789	1	158G	O-RING - CORRECT	GUARNIZIONE O-R - CORRETTA
5	4606790	1	100M	SPRING	MOLLA
6	4606791	1	10V	VALVE - RIGHT ASSEMBLY	VALVOLA - DESTRO COMPLETO
	4606792	1	10V	VALVE - LEFT ASSEMBLY	VALVOLA - SINISTRO COMPLETO
	600X		UP TO S/N 004652		FINO AL TELAIO 004652
	4606792		- 79021576 - 4606794		4606792 - 79021576 - 4606794
	79021576	1	10V	VALVE - LEFT ASSEMBLY	VALVOLA - SINISTRO COMPLETO
	600Y		EFFECTIVE S/N 004653		DAL TELAIO 004653
7	11307021	2	40V	SCREW 10x1.25x40	VITE 10x1.25x40
8	14453381	1	158G	O-RING 1.78x15.60	GUARNIZIONE O-R 1.78x15.60
9	4606795	1	50T	PLUG	TAPPO
10	79021577	K	1K	KIT SEE PAGE 32	KIT VED PAG 32

01-02  
6

82GA-164C  
12

79081842  
5 HYDRAULIC SYSTEM - CYLINDER  
IMPIANTO IDRAULICO - CILINDRO 8

1 3.4340 TAV. 1 PAG. 1  
4 N.T.R. 63 - 23-2-81  
604.01.046.06 3 2

## REGLES POUR LA CONSULTATION DU CATALOGUE

En vue d'une recherche correcte des pièces de rechange, il est nécessaire de:

a) Consulter la liste des versions à page 30, pour repérer le code numérique éventuel de la version concernée; voir paragraphe 1, point (6) ci-après.

b) Consulter les planches illustrées, et leurs listes de pièces de rechange comme indiqué aux paragraphes 1 et 2.

c) Pour les modèles comportant des variantes, consulter la liste des variantes à page 31, où il est reporté, par ordre progressif, le sous-groupe et le numéro code correspondant.

### 1. Illustrations (voir exemple page 17)

Elles représentent les pièces de rechange de chaque groupe dans lesquels la machine est divisée.

Les pièces de rechange représentées sont repérées par le numéro de référence (ITEM). Le numéro de référence peut être remplacé par d'autres indications, par exemple:

3.4350:pièce illustrée exclusivement au Sgr. 3.4350

Chaque illustration reporte en outre:

Code de sous-groupe ou code de la variante ① — numéro de planche, numéro de page ② — indications de mise à jour ③, par exemple:

Le suffixe 05, ajouté au numéro d'imprimé 604.01.046, indique que le sous-groupe a été modifié avec la 6<sup>ème</sup> mise à jour du catalogue, parue en date

23 février 1981. Le manque de l'indication ③, signifie qu'aucune modification n'a été apportée. Numéro du Bulletin Technique Rechanges (N.T.R.)

où la 6<sup>ème</sup> mise à jour ④ a paru — désignation du sous-groupe ⑤ —

code de la version ⑥, avec référence au point (a) précédent. L'absence de codes veut dire que la planche est valable pour toutes les versions du

modèle auquel se rapporte le catalogue — Indication de l'existence de kits de rechange ⑦, avec les numéros de référence correspondants (pour

la composition des trousseaux voir page 32) — Numéro d'ensemble ⑧.

### 2. Listes des pièces de rechange (voir exemple page 17)

Ces listes énumèrent les pièces de rechange de chaque groupe, contenues dans les illustrations correspondantes, et elles reportent pour chaque pièce:

⑨ ITEM: numéro d'appariage de la pièce représentée avec son "part number".

⑩ PART NUMBER: numéro de commande de la pièce de rechange.

⑪ Q.TY: quantité totale de la pièce, rapportée à la planche. La quantité peut être remplacée par les indications suivantes:

L: livré par longueur, K: kit à demander dans les quantités désirées.

⑫ TRANS. CODE: code pour la recherche de la traduction en français, allemand, espagnol de la description (consulter le glossaire au fond du catalogue, page 39).

⑬ DESCRIPTION/DENOMINAZIONE: description de la pièce en anglais et en italien. En cas de modification, la désignation est complétée par les types suivants d'indication et les INSTRUCTIONS DE RECHANGE éventuelles:

⑭ 4606783

C 951 = pièce valide jusqu'à la modification n° 951

⑮ 79021573

D 951 = pièce valide depuis à la modification n° 951.

Exemple d'indication d'effectuation d'une modification:

jusqu'au châssis n° 004652 (16) montées sur des machines avec n° de châssis jusqu'à 004652.

depuis le châssis n° 004653 (17): montées sur des machines avec n° de châssis à partir de 004653.

Exemple de consignes de rechange:

4606783 = 79021573 (19): dès l'épuisement des stocks de la pièce 4606783, monter la pièce 79021573.

4606787 = 79021574 + 79021576 (19): dès l'épuisement des stocks de la pièce 4606787, monter la pièce 79021574 plus la pièce 79021576.

4606792 = 79021576 - 4606794 (20): dès l'épuisement des stocks de la pièce 4606792, monter la pièce 79021576 en éliminant la pièce 4606794.

Si aucune consigne de rechange n'est reportée, cela veut dire que la pièce de l'ancien montage doit être toujours livrée de rechange, n'étant pas interchangeable avec celle du nouveau montage.

D'autres indications utiles (21) peuvent figurer dans la colonne DESCRIPTION/DENOMINAZIONE, après le signe — (pour la traduction de ces

termes de l'anglais ou de l'italien en français, allemand et espagnol voir la liste des désignations supplémentaires au début du Glossaire page 38. Les

termes RIGHT/DROIT et LEFT/GAUCHE se rapportent à la direction de roulement avant de l'engin. Si le terme WRONG/ERRATA figure à côté de

la désignation sans le terme correspondant CORRECT/CORRIGEZ à la ligne suivante, cela veut dire que cette pièce avait été incluse par erreur.

⑫ Dimensions des pièces en mm.

⑬ Matricule: code de référence documentation des Bureaux d'Etudes (pour utilisation interne Fiatallis).

### 3. RESUME DES MODIFICATIONS (page 12)

Énumération de toutes les modifications les versions éventuelles, leurs effectuations, les sous-groupes concernés et les consignes pour les rechanges.

## TABLE DES MATIERES

	<i>Pages</i>
Règles pour la consultation du catalogue .....	16-17
Comment passer commande de pièces détachées .....	18
Liste alphabétique .....	19
Liste des versions .....	30
Liste des variantes .....	31
Liste des kits .....	32
Liste numérique des pièces de rechange .....	33
illustrations et listes des pièces de rechange de la machine-base (par ordre numérique de sous-groupe) .....	
illustrations et listes des pièces de rechange des variantes (par ordre alpha-numérique de sous-groupe) .....	
Tableaux des modifications .....	34
Recapitulatif des pièces modifiées .....	35
Liste des pièces annulées dans cette mise à jour .....	36
Liste des nouvelles pièces ajoutées dans cette mise à jour .....	37
Désignations supplémentaires traduites de l'anglais ou de l'italien en français, allemande, espagnol .....	38
Glossaire .....	39

DENOMINAZIONE	SGR.	TAV.
TARGHE .....	6.7300	1
TELAIO ANTERIORE .....	3.4570	1
TELAIO POSTERIORE .....	3.4580	1
TELAIO POSTERIORE .....	3.4580	1-2
TERGICRISTALLO CABINA SICUREZZA .....	5.6520	12
TERGICRISTALLO POSTERIORE CABINA SICUREZZA .....	5.6520	15
TERMOSTATO RAFFREDDAMENTO MOTORE .....	0.0326	1
TESTA CILINDRI .....	0.0060	1-2
TUBAZIONI CAMBIO VELOCITA' .....	1.2110	3
TUBAZIONI COMANDI FRENO .....	3.4040	1-6
TUBAZIONI GRUPPO INIEZIONE .....	0.0149	1
TUBAZIONI GRUPPO INIEZIONE .....	0.0203	1-2
TUBAZIONI OLIO .....	0.0305	1
TUBAZIONI RAFFREDDAMENTO MOTORE .....	0.0323	1-2
TUBAZIONI RAFFREDDAMENTO MOTORE .....	0.1660	4-5
TUBAZIONI SERVOSTERZO .....	3.4130	1-7
TUBAZIONI ATTREZZO ANT .....	3.4480	1-4
TUBAZIONI CILINDRI SOLLEV BRACCIO .....	3.4400	1-2
TUBAZIONI IMPIANTO IDRAULICO .....	3.4340	1-2
VALVOLA EMERGENZA STERZATURA (OPTIONAL) .....	93.4110	1
VALVOLA EMERGENZA STERZATURA (OPTIONAL) .....	93.4110	1
VALVOLA SERVOFRENO .....	3.4010	1
VALVOLA SERVOSTERZO .....	3.4130	2
VALVOLA AMMORTIZZATRICE CAMBIO VELOCITA' .....	1.2110	3
VALVOLA AMMORTIZZATRICE SERVOSTERZO .....	3.4130	1
VALVOLA ASPIRAZIONE MOTORE .....	0.0060	2
VALVOLA SCARICO MOTORE .....	0.0060	2
VENTILATORE COMANDO .....	0.0345	1
VENTILATORE RAFFREDDAMENTO MOTORE .....	0.1660	2
VOLANO MOTORE .....	0.0083	1
VOLANTE COMANDI DIREZIONALI .....	3.4120	1
ZAVORRA POSTERIORE .....	3.4640	1

FR10C

NTR.

30.09.91 - 60401174.00

DENOMINAZIONE	SGR.	TAV.
SCATOLA CAMBIO VELOCITA' .....	1.2110	6
SEDILE CONDUTTORE .....	5.6670	1
SERBATOIO COMBUSTIBILE .....	0.1230	1
SERBATOIO COMBUSTIBILE FILTRO .....	0.1230	1
SERBATOIO OLIO SERVOFRENO .....	3.4010	1
SERBATOIO OLIO IMP.IDRAULICO .....	3.4440	1-2
SERBATOIO OLIO IMP.IDRAULICO FILTRO .....	3.4440	1
SERBATOIO OLIO IMP.IDRAULICO FILTRO OLIO .....	3.4440	2
SERRATURA CABINA SICUREZZA .....	5.6520	3
SERVOFRENO .....	3.4010	1-12
SERVOFRENO ACCUMULATORE IDRAULICO .....	3.4010	2
SERVOFRENO CILINDRO .....	3.4010	4
SERVOFRENO CILINDRO FRENO .....	3.4010	4
SERVOFRENO DEVIATORE .....	3.4010	4
SERVOFRENO POMPA .....	3.4010	3
SERVOFRENO SERBATOIO OLIO .....	3.4010	1
SERVOFRENO VALVOLA .....	3.4010	1
SERVOSTERZO IDROGUIDA .....	3.4130	2
SERVOSTERZO RADIATORE OLIO .....	3.4130	2
SERVOSTERZO TUBAZIONI .....	3.4130	1-7
SERVOSTERZO VALVOLA .....	3.4130	2
SERVOSTERZO VALVOLA AMMORTIZZATRICE .....	3.4130	1
SFIATATOIO MOTORE .....	0.0045	1
SILENZIATORE .....	0.1450	1
SMORZATORE ALBERO MOTORE .....	0.0084	1
SOSPENSIONE CAMBIO VELOCITA' .....	0.1120	2
SOSPENSIONE MOTORE TERMICO .....	0.1120	1
STANTUFFO MOTORE .....	0.0082	1
STRUTTURA PROTEZIONE (OPTIONAL) .....	95.6515	1-10
SUPPORTO MOTORE .....	0.0043	2
TACHIMETRO (OPTIONAL) .....	96.7430	1
TAGLIANTE BENNA SUPPLEMENTARE (OPTIONAL) .....	94.5035	1



DENOMINAZIONE	SGR.	TAV.
POMPA OLIO MOTORE .....	0.0300	1
PORTA CABINA SICUREZZA .....	5.6520	3
PORTAPOLVERIZZATORE GRUPPO INIEZIONE .....	0.0140	7
POSIZIONATORE AUTOMAT.BENNA .....	3.4520	1
PREDISPOSIZIONE TUV (OPTIONAL) .....	95.6350	1-4
PROIETTORE ANTERIORE .....	6.7180	1
PROIETTORE CABINA SICUREZZA .....	5.6520	18
PROIETTORE POSTERIORE .....	6.7180	2-3
PROTEZIONE DENTI BENNA (OPTIONAL) .....	95.6340	1
PROTEZIONI INFERIORI (OPTIONAL) .....	95.6459	1
PUNTA DENTE BENNA (OPTIONAL) .....	94.5022	1
RADIATORE ACQUA .....	0.1660	1
RADIATORE OLIO SERVOSTERZO .....	3.4130	2
RAFFREDDAMENTO MOTORE .....	0.1660	1-5
RAFFREDDAMENTO MOTORE TERMOSTATO .....	0.0326	1
RAFFREDDAMENTO MOTORE TUBAZIONI .....	0.0323	1-2
RAFFREDDAMENTO MOTORE TUBAZIONI .....	0.1660	4-5
RAFFREDDAMENTO MOTORE VENTILATORE .....	0.1660	2
REGOLATORE GRUPPO INIEZIONE .....	0.0140	3
RIDUTTORE MOTOASSALE ANTERIORE .....	2.3660	2
RIDUTTORE MOTOASSALE POSTERIORE .....	2.3770	3
RIPARO SUPERIORE BENNA (OPTIONAL) .....	94.5036	1
RISCALDATORE CABINA SICUREZZA .....	5.6520	19
RIVESTIMENTO CABINA SICUREZZA .....	5.6520	8
RUOTA 17,5X25 (OPT) .....	92.3918	1
RUOTA 17,5X25 (OPT) .....	92.3927	1
RUOTA 20X24 (OPT) .....	92.3887	1
RUOTA 17,5X25 (OPT) .....	92.3942	1
RUOTA .....	2.3890	1
SCAMBIATORE DI CALORE CAMBIO VELOCITA' .....	0.0313	1
SCAMBIATORE DI CALORE MOTORE .....	0.0310	1
SCATOLA CAMBIO VELOCITA' .....	1.2110	3

FR10C

NTR.

30.09.91 - 60401174.00

DENOMINAZIONE	SGR.	TAV.
MOTOASSALE POSTERIORE DIFFERENZIALE	2.3770	3
MOTOASSALE POSTERIORE PINZA FRENO	2.3770	1
MOTOASSALE POSTERIORE RIDUTTORE	2.3770	3
MOTORE FILTRO OLIO	0.0302	1
MOTORE POMPA OLIO	0.0300	1
MOTORE SCAMBIA TORE DI CALORE	0.0310	1
MOTORE SFIATATOIO	0.0045	1
MOTORE STANTUFFO	0.0082	1
MOTORE SUPPORTO	0.0043	2
MOTORE VALVOLA ASPIRAZIONE	0.0060	2
MOTORE VALVOLA SCARICO	0.0060	2
MOTORE VOLANO	0.0083	1
MOTORE TERMICO	0.0021	1
MOTORE TERMICO PARTI SUPPLEMENTARI	0.1010	1-2
MOTORE TERMICO SOSPENSIONE	0.1120	1
MOTORINO AVVIAMENTO	0.0360	1
OSSATURA CABINA SICUREZZA	5.6520	2
PARAFANGHI ANT. POST. TUV (OPTIONAL)	95.6450	1-3
PARAFANGHI-PEDANE	5.6120	1-2
PINZA FRENO MOTOASSALE ANTERIORE	2.3880	1
PINZA FRENO MOTOASSALE POSTERIORE	2.3770	1
POMPA CAMBIO VELOCITA'	1.2110	3
POMPA EMERGENZA STERZATURA (OPTIONAL)	93.4110	1
POMPA SERVOFRENO	3.4010	3
POMPA ACQUA	0.0320	1
POMPA ACQUA COMANDO	0.0340	1
POMPA ALIMENTAZIONE	0.0201	1
POMPA ALIMENTAZIONE POMPA INIEZIONE	0.0140	5
POMPA ATTREZZO	3.4350	1
POMPA INIEZIONE	0.0140	2
POMPA INIEZIONE MAGNETE	0.0140	6
POMPA INIEZIONE POMPA ALIMENTAZIONE	0.0140	5

DENOMINAZIONE	SGR.	TAV.
FILTRO CAMBIO VELOCITA'	1.2110	3
FILTRO SERBATOIO COMBUSTIBILE	0.1230	1
FILTRO SERBATOIO OLIO IMP.IDRAULICO	3.4440	1
FILTRO ARIA A SECCO	0.1570	1
FILTRO COMBUSTIBILE	0.0200	1
FILTRO OLIO CAMBIO VELOCITA'	1.2110	32
FILTRO OLIO MOTORE	0.0302	1
FILTRO OLIO SERBATOIO OLIO IMP.IDRAULICO	3.4440	2
FINESTRA CABINA SICUREZZA	5.6520	5
FRENO CAMBIO VELOCITA'	1.2110	31
FUNZIONE IDR.SUPPL. (OPTIONAL)	93.4370	1-3
FUSIBILE	6.7190	2
GRUPPO INIEZIONE COMANDO	0.0140	1-2
GRUPPO INIEZIONE PORTAPOLVERIZZATORE	0.0140	7
GRUPPO INIEZIONE REGOLATORE	0.0140	3
GRUPPO INIEZIONE TUBAZIONI	0.0149	1
GRUPPO INIEZIONE TUBAZIONI	0.0203	1-2
IDROGUIDA SERVOSTERZO	3.4130	2
IMPIANTO ELETTRICO CABINA SICUREZZA	5.6520	18
IMPIANTO ELETTRICO CAVI VARI	6.7160	1-5
INSONORIZZAZIONE ESTERNA (OPTIONAL)	95.6230	1-2
LAMPADA ROTANTE (OPTIONAL)	95.6348	1-2
LAVACRISTALLI CABINA SICUREZZA	5.6520	17
LIMITAZIONE SOLLEV.BRACCI	3.4530	1
LUBRIFICAZIONE CAMBIO	1.2200	1
MAGNETE POMPA INIEZIONE	0.0140	6
MARCHI DELLA DITTA	6.7820	1-2
MOTOASSALE ANTERIORE	2.3660	1-7
MOTOASSALE ANTERIORE DIFFERENZIALE	2.3660	2
MOTOASSALE ANTERIORE PINZA FRENO	2.3660	1
MOTOASSALE ANTERIORE RIDUTTORE	2.3660	2
MOTOASSALE POSTERIORE	2.3770	1-8

FR10C

NTR.

30.09.91 - 60401174.00

DENOMINAZIONE	SGR.	TAV.
COMANDO GRUPPO INIEZIONE	0.5140	1
COMANDO POMPA ACQUA	0.0340	1
COMANDO PRESA DI FORZA	0.0350	1
COMANDO VENTILATORE	0.0345	1
COMANDO ACCELERATORE	0.1350	1
COMANDO DISTRIBUTORE ATTREZZO	3.4370	1-2
COMANDO DISTRIBUZIONE	0.0100	1
COMANDO DISTRIBUZIONE ALBERO AD ECCENTRICI	0.0120	1
COMPONENTI ELETTRICI AVVISATORE ACUSTICO	6.7200	1
COMPONENTI ELETTRICI AVVISATORE ACUSTICO	6.7190	3
COMPONENTI ELETTRICI CONTAORE	6.7190	1
COMPONENTI ELETTRICI FUSIBILE	6.7190	2
COMPONENTI ELETTRICI PANNELLO E.D.M.	6.7190	1
COMPONENTI ELETTRICI POSTO GUIDA	6.7190	1-3
COMPONENTI ELETTRICI POSTO GUIDA	6.7200	1-3
CONTAORE COMPONENTI ELETTRICI	6.7190	1
CONVERTITORE DI COPPIA CAMBIO VELOCITA'	1.2110	12-13
COPERCHI BASAMENTO	0.0043	1
COPPA OLIO MOTORE	0.0042	1
CORPO DENTE (OPTIONAL)	94.5020	1
CRISTALLI CABINA SICUREZZA	5.6520	7
CRUSCOTTO	6.7230	1
DEVIATORE SERVOFRENO	3.4010	4
DIFFERENZIALE MOTOASSALE ANTERIORE	2.3660	2
DIFFERENZIALE MOTOASSALE POSTERIORE	2.3770	3
DISTRIBUTORE CAMBIO VELOCITA'	1.2110	3
DISTRIBUTORE ATTREZZO	3.4360	1-3
EIETTORE POLVERE FILTRO ARIA	90.1050	1
EMERGENZA STERZATURA (OPTIONAL)	93.4110	1-4
EMERGENZA STERZATURA POMPA (OPTIONAL)	93.4110	1
ESTINTORE (OPTIONAL)	96.7770	1
FANALE (OPTIONAL)	96.7180	1

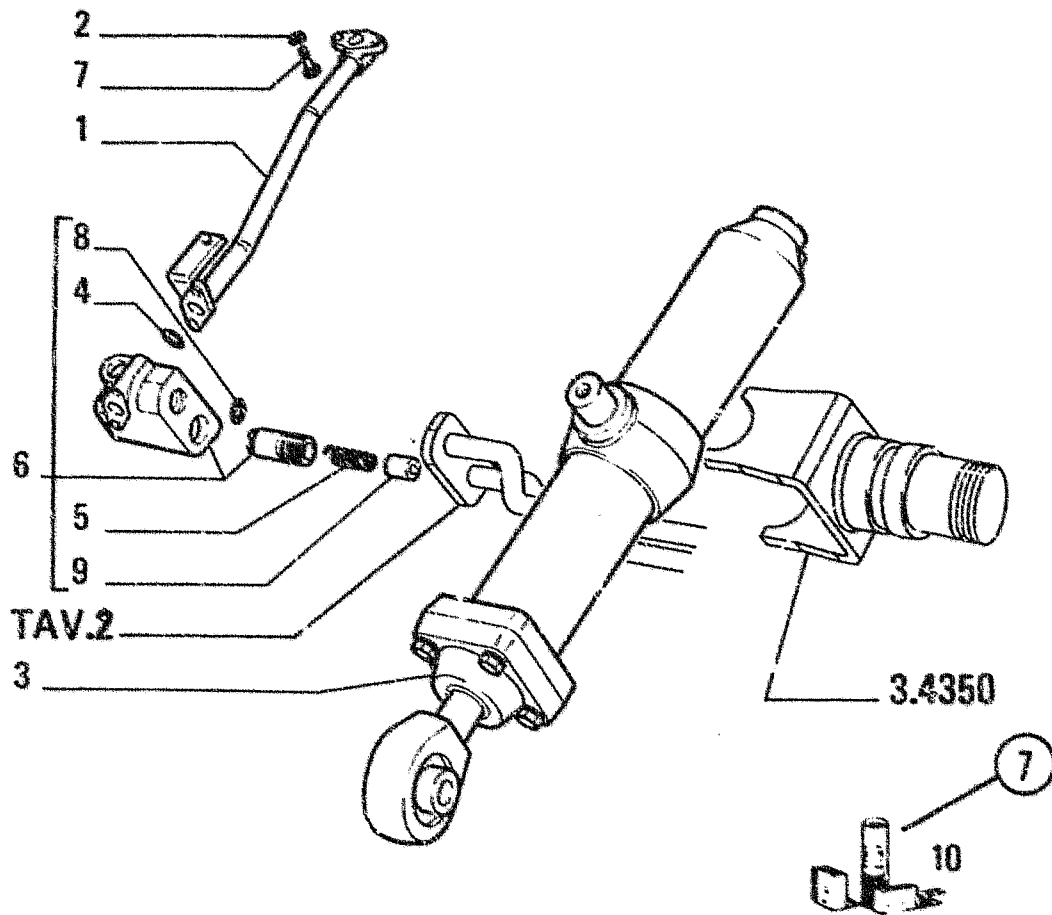

FR9B

1.82.6

ITEM	PART NUMBER	QTY	TRANS CODE	DESCRIPTION	DESCRIZIONE
9	4318965	1		193T PIPE - RIGHT	TUBO - DESTRO
	4513435	1		193T PIPE - RIGHT	TUBO - DESTRO
10	4606783	1		193T PIPE - LEFT C951	TUBO - SINISTRO C951
				600X UP TO S/N 004652	FINO AL TELAIO 004642
				4606783 = 79021573	4606783 = 79021573
11	79021573	1		193T PIPE - LEFT D951	TUBO - SINISTRO D951
				600Y EFFECTIVE 004653	DAL TELAIO 004653
2	12638601	2		131R WASHER 10x18	ROSETTA 10x18
3	4606786	1		164C CYLINDER - RIGHT ASSEMBLY	CILINDRO - DESTRO COMPLETO
				SEE SGR 3 4430	VEDERE SGR 3 4430
12	4606787	1		164C CYLINDER - LEFT ASSEMBLY	CILINDRO - SINISTRO COMPLETO
				SEE SGR 3 4430	VEDERE SGR 3 4430
				600X UP TO S/N 004652	FINO AL TELAIO 004652
				4606787 = 79021574 + 79021576	4606787 = 79021574 + 79021576
	79021574	1		164C CYLINDER - LEFT ASSEMBLY	CILINDRO - SINISTRO COMPLETO
				600Y EFFECTIVE 004653	DAL TELAIO 004653
4	4606788	1		158G O-RING - WRONG	GUARNIZIONE O-R - ERRATA
	4606789	1		158G O-RING - CORRECT	GUARNIZIONE O-R - CORRETTA
5	4606790	1		100M SPRING	MOLLA
6	4606791	1		10V VALVE - RIGHT ASSEMBLY	VALVOLA - DESTRO COMPLETO
	4606792	1		10V VALVE - LEFT ASSEMBLY	VALVOLA - SINISTRO COMPLETO
				600X UP TO S/N 004652	FINO AL TELAIO 004652
				4606792 = 79021576 - 4606794	4606792 = 79021576 - 4606794
	79021576	1		10V VALVE - LEFT ASSEMBLY	VALVOLA - SINISTRO COMPLETO
				600Y EFFECTIVE S/N 004653	DAL TELAIO 004653
7	11307021	2		40V SCREW 10x1.25x40	VITE 10x1.25x40
8	14453381	1		158G O-RING 1.78x15.60	GUARNIZIONE O-R 1.78x15.60
9	4606795	1		50T PLUG	TAPPO
10	79021577	K		1K KIT SEE PAGE 32	KIT VED. PAG 32

01-02

82GA-164C

79081842

HYDRAULIC SYSTEM - CYLINDER  
IMPIANTO IDRAULICO - CILINDRO

3.4340

TAV. 1 PAG. 1

N.T.R. 63 - 23-2-81

604.01 046.06



## HINWEIS

Das Herstellerwerk behält sich vor, die Fertigung oder das Material jedes beliebigen Teils abzuändern, falls sie es für wünschenswert hält, ohne dazu verpflichtet zu sein, bereits gelieferte Einheiten entsprechend abzuändern.

Weitere Unterlagen über dieses und sämtliche anderen Modelle stehen bei den Händlern zur Verfügung. Die Unterlagen sind in der Regel auf verschiedenen Sprachen gedruckt.

Zur Suche der erforderlichen Unterlagen ist im Verzeichnis der technischen Veröffentlichungen nachzuschlagen. Exemplare des Verzeichnisses stehen bei den Händlern zur Verfügung.

## ANWEISUNG ZUR BESTELLUNG VON ERSATZTEILEN

Die Bestellnummern des Katalogs werden bei jeder Herausgabe auf den letzten Stand gebracht. Unsere Politik ist eine ständige Verbesserung der Maschinen, so dass Bestellnummern und Abbildungen nicht mehr aktuell sein können.

Beider Bestellung von Ersatzteilen prüfen Sie daher bitte die Bestellnummern bei Ihrem Händler, der über die Mikroarten und über die allgemeine Liste der Ersatzteile samt Änderungen verfügt.

## BESTELLEN SIE DIE ERSATZTEILE BEIM HANDLER IHRES GEBIETES

Bei der Bestellung von Ersatzteilen geben sie bitte folgendes an (siehe Seite 30):

- Modell der Maschine, Fahrgestellnummer, Motorbauart, Motornummer, am Kurbelgehäuse eingeschlagen.
- Bestellnummer des gewünschten Teils (nach den Kataloglisten) angeben, möglichst mit der entsprechenden Bezeichnung. Beziehen sich die Ersatzteile auf eine Gruppe mit eigener Modell- oder Baureihennummer, so sind auch diese Daten anzugeben.
- In der Adresse sind Postamt, Stadt, Region und Land, nach dem die Ersatzteile zu schicken sind.
- Ausserdem ist die Versandart des Materials anzugeben (See, Land, Express, Postpaket).
- Sämtliche fernmündlich oder telegraphisch erteilten Bestellungen sind schriftlich zu bestätigen.

Eventuelle Rückgaben von Teilen können ausschliesslich an oder durch den Händler erfolgen, bei dem die betreffenden Teile gekauft wurden, und **müssen vorher schriftlich genehmigt werden**. Jede Rückgabe wird einzeln in Betracht gezogen.

Beanstandungen wegen Mängel oder Fehler werden nur berücksichtigt, wenn sie sofort bei Erhalt der Ware gemacht werden.

Bei Erhalt von beschädigter Ware sollte der Mann des Spediteurs eine vollständige Beschreibung des Schadens in die Versandpapiere eintragen.

Die Haftung vom Herstellerwerk ist beschränkt und hört nach Erfüllung der für jede einzelne Lieferung vorgesehenen Verkaufsbedingungen auf.

## ALPHABETISCHES VERZEICHNIS

BENENNUNG	SGR.	TAV.
ABWEISBLECH FUER LADESCHAUFEL (OPTIONAL)	94.5036	1
AEUSSERE GETRIEBESCHALTUNG	1.2240	1-4
ANLASSER	0.0360	1
ANSAUGROHR	0.0071	1
ANTRIEBSWELLE	1.2550	1-5
ARMATURENBRETT	6.7230	1
ARRETIERUNG SCHAUFEL/HUBARME (OPTIONAL)	95.6346	1
AUFHAENGUNG MOTOR	0.1120	1
AUFHAENGUNG WECHSELGETRIEBE	0.1120	2
AUSLASSVENTIL MOTOR	0.0060	2
AUSPUFFKRUEMMER	0.0077	1
AUSSENSCHALLDAEMMUNG (OPTIONAL)	95.6230	1-2
AUTOMAT.SCHAUFEL-RUECKSTELLUNG	3.4520	1
BATTERIE HALTERUNG	6.7010	1-2
BELEUCHTUNG	6.7180	1-3
BETAETIGUNGSVORRICHT EINSPRITZAUSRUESTUNG	0.0140	1
BETAETIGUNGSVORRICHT LUEFTER	0.0345	1
BETAETIGUNGSVORRICHT TACHOMETER	0.0420	1
BETAETIGUNGSVORRICHT WASSERPUMPE	0.0340	1
BETAETIGUNGSVORRICHT ZAPFWELLE	0.0350	1
BORDWERKZEUG (OPTIONAL)	96.7690	1
BREMSE WECHSELGETRIEBE	1.2110	31
BREMSFUSSHEBEL LEITUNGEN	3.4040	1-6
BREMSZANGE HINTERE TRIEBACHSE	2.3770	1
BREMSZANGE VORDERE TRIEBACHSE	2.3660	1
BREMSZYLINDER SERVOBREMSE	3.4010	4
DAEMPFUNGSVENTIL SERVOLENKUNG	3.4130	1
DAEMPFUNGSVENTIL WECHSELGETRIEBE	1.2110	3
DECKEL DES KURBELGEHAUSES	0.0043	1
DIFFERENTIAL HINTERE TRIEBACHSE	2.3770	3
DIFFERENTIAL VORDERE TRIEBACHSE	2.3660	2
DREHMOMENTWANDLER WECHSELGETRIEBE	1.2110	12-13

BENENNUNG	SGR.	TAV.
DREHSTROMLICHTMASCHINE .....	0.0400	1
DUESENSTOCK EINSPRITZAUSRUESTUNG .....	0.0140	7
EINLASSVENTIL MOTOR .....	0.0060	2
EINSPRITZAUSRUESTUNG BETAETIGUNGSVORRICHT .....	0.0140	1-2
EINSPRITZAUSRUESTUNG DUESENSTOCK .....	0.0140	7
EINSPRITZAUSRUESTUNG LEITUNGEN .....	0.0149	1
EINSPRITZAUSRUESTUNG LEITUNGEN .....	0.0203	1-2
EINSPRITZAUSRUESTUNG REGLER .....	0.0140	3
EINSPRITZPUMPE .....	0.0140	2
EINSPRITZPUMPE KRAFTSTOFFPUMPE .....	0.0140	5
EINSPRITZPUMPE MAGNET .....	0.0140	6
ELEKTRISCHE FAHRER-SITZ .....	6.7190	1-3
ELEKTRISCHE FAHRER-SITZ .....	6.7200	1-3
ELEKTRISCHE HUPE .....	6.7200	1
ELEKTRISCHE HUPE .....	6.7190	3
ELEKTRISCHE SICHERUNG .....	6.7190	2
ELEKTRISCHE STUNDENZAEHLER .....	6.7190	1
ELEKTRISCHE VERKLEIDUNG E.D.M. ....	6.7190	1
ELEKTRISCHE ANLAGE MEHRERE KABEL .....	6.7160	1-5
ELEKTRISCHE ANLAGE SICHERHEITSKABINE .....	5.6520	18
ENTLUEFTER MOTOR .....	0.0045	1
EXZENTERWELLE STEUERUNGSANTRIEB .....	0.0120	1
FAHRERSITZ .....	5.6670	1
FENSTER SICHERHEITSKABINE .....	5.6520	5
FEUERLOESCHER (OPTIONAL) .....	96.7770	1
FILTER KRAFTSTOFFTANK .....	0.1230	1
FILTER TANK FUER HYDRAULIKOEL .....	3.4440	1
FIL.TER WECHSELGETRIEBE .....	1.2110	3
FIRMENZEICHEN .....	6.7820	1-2
FRONTLEITUNGEN .....	3.4480	1-4
GASREGULIERUNG .....	0.1350	1
GEHAEUSE WECHSELGETRIEBE .....	1.2110	6

FR10C

NTR.

30.09.91 - 60401174.00

BENENNUNG	SGR.	TAV.
GEHAEUSE WECHSELGETRIEBE .....	1.2110	3
GETRIEBESCHMIERUNG .....	1.2200	1
GLASSCHEIBEN SICHERHEITSKABINE .....	5.6520	7
HEIZUNG SICHERHEITSKABINE .....	5.6520	19
HINTERE TRIEBACHSE .....	2.3770	1-8
HINTERE TRIEBACHSE BREMSZANGE .....	2.3770	1
HINTERE TRIEBACHSE DIFFERENTIAL .....	2.3770	3
HINTERE TRIEBACHSE UNTERSETZUNGSGETRIEBE .....	2.3770	3
HUBARM UND UMLENKHEBEL .....	3.4490	1-2
HUBBEGRENZUNG .....	3.4530	1
HUBZYLINDER LADESCHAUFEL .....	3.4430	1
HUPE ELEKTRISCHE .....	6.7200	1
HUPE ELEKTRISCHE .....	6.7190	3
HYDRAUL.DRUCKSPEICHER SERVOBREMSE .....	3.4010	2
HYDRAULIK-STEUERUNG .....	3.4370	1-2
HYDRAULIKPUMPE .....	3.4350	1
HYDROSTATISCHE LENKUNG SERVOLENKUNG .....	3.4130	2
KALTSTART-EINRICHTUNG (OPTIONAL) .....	96.7130	1
KIPPZYLINDER LADESCHAUFEL .....	3.4420	1
KLEBESCHILDER .....	6.7800	1
KNICKGELENK .....	3.4590	1-2
KOLBEN MOTOR .....	0.0082	1
KONTERGEWICHT HINTER .....	3.4640	1
KOTFLUEGEL-TRITTBLECH .....	5.6120	1-2
KRAFTSTOFFFILTER .....	0.0200	1
KRAFTSTOFFPUMPE .....	0.0201	1
KRAFTSTOFFPUMPE EINSPRITZPUMPE .....	0.0140	5
KRAFTSTOFFTANK .....	0.1230	1
KRAFTSTOFFTANK FILTER .....	0.1230	1
KUEHLUNG DES MOTORS .....	0.1660	1-5
KUEHLUNG DES MOTORS LEITUNGEN .....	0.0323	1-2
KUEHLUNG DES MOTORS LEITUNGEN .....	0.1660	4-5

BENENNUNG	SGR.	TAV.
KUEHLUNG DES MOTORS LUEFTER .....	0.1660	2
KUEHLUNG DES MOTORS THERMOSTAT .....	0.0326	1
KURBELGEHAUSE .....	0.0040	1-2
KURBELWELLE .....	0.0080	1
LADESCHAUFEL 1,53M3 (OPT) .....	94.5010	1
LADESCHAUFEL 1,72M3 (OPT) .....	94.5005	1
LEITUNGEN BREMSFUSSHEBEL .....	3.4040	1-6
LEITUNGEN EINSPRITZAUSRUESTUNG .....	0.0149	1
LEITUNGEN EINSPRITZAUSRUESTUNG .....	0.0203	1-2
LEITUNGEN KUEHLUNG DES MOTORS .....	0.0323	1-2
LEITUNGEN KUEHLUNG DES MOTORS .....	0.1660	4-5
LEITUNGEN OEL .....	0.0305	1
LEITUNGEN SERVOLENKUNG .....	3.4130	1-7
LEITUNGEN WECHSELGETRIEBE .....	1.2110	3
LEITUNGEN FUER HUBZYLINDER ARM .....	3.4400	1-2
LEITUNGEN FUER HYDRAULIKSYSTEM .....	3.4340	1-2
LENKRAD LENKUNGSSYSTEM .....	3.4120	1
LENKUNGSSYSTEM .....	3.4120	1
LENKUNGSSYSTEM LENKRAD .....	3.4120	1
LUEFTER BETAETIGUNGSVORRICHT .....	0.0345	1
LUEFTER KUEHLUNG DES MOTORS .....	0.1660	2
LUFTFILTER MIT STAUBABZUG .....	90.1650	1
MAGNET EINSPRITZPUMPE .....	0.0140	6
MEHRERE KABEL ELEKTRISCHE ANLAGE .....	6.7160	1-5
MESS STAB OEL .....	0.0270	1
MOTOR .....	0.0021	1
MOTOR AUFHAENGUNG .....	0.1120	1
MOTOR AUSLASSVENTIL .....	0.0060	2
MOTOR EINLASSVENTIL .....	0.0060	2
MOTOR ENTLUEFTER .....	0.0045	1
MOTOR KOLBEN .....	0.0082	1
MOTOR OELFILTER .....	0.0302	1



FR10C

NTR.

30.09.91 - 60401174.00

BENENNUNG	SGR.	TAV.
MOTOR OELPUMPE .....	0.0300	1
MOTOR SCHWUNGRAD .....	0.0083	1
MOTOR TRAEGER .....	0.0043	2
MOTOR WAERMETAUSCHER .....	0.0310	1
MOTOR ZUSAETZLICHE TEILE .....	0.1010	1-2
MOTORHAUBEN .....	5.5010	1-4
MOTOROELWANNE .....	0.0042	1
NOTLENKANLAGE (OPTIONAL) .....	93.4110	1-4
NOTLENKANLAGE PUMPE (OPTIONAL) .....	93.4110	1
OELFILTER MOTOR .....	0.0302	1
OELFILTER TANK FUER HYDRAULIKOEL .....	3.4440	2
OELFILTER WECHSELGETRIEBE .....	1.2110	32
OELKUEHLER SERVOLENKUNG .....	3.4130	2
OELPUMPE MOTOR .....	0.0300	1
OELTANK SERVOBREMSE .....	3.4010	1
PANZERWANNE (OPTIONAL) .....	95.6459	1
PLEUEL .....	0.0081	1
PUMPE NOTLENKANLAGE (OPTIONAL) .....	93.4110	1
PUMPE SERVOBREMSE .....	3.4010	3
PUMPE WECHSELGETRIEBE .....	1.2110	3
RAD 20X24 (OPT) .....	92.3587	1
RAD 17,5X25 (OPT) .....	92.3918	1
RAD 17,5X25 (OPT) .....	92.3942	1
RAD 17,5X25 (OPT) .....	92.3927	1
RAD .....	2.3890	1
RAHMEN HINTER .....	3.4580	1-2
RAHMEN HINTER .....	3.4580	1
RAHMEN VORN .....	3.4570	1
RAHMENWERK SICHERHEITSKABINE .....	5.6520	2
REGLER EINSPRITZAUSRUESTUNG .....	0.0140	3
ROTATIONSWARNLAMPE (OPTIONAL) .....	95.6348	1-2
SCHALLDAEMPFER .....	0.1450	1

BENENNUNG	SGR.	TAV.
SCHAUFELSCHNEIDE ZUSAETZLICH (OPTIONAL)	94.5035	1
SCHAUFELZAHNSCHUTZ (OPTIONAL)	95.6340	1
SCHAUFELZAHNSPITZE (OPTIONAL)	94.5022	1
SCHEIBENWASCHANLAGE SICHERHEITSKABINE	5.6520	17
SCHEIBENWISCHER SICHERHEITSKABINE	5.6520	12
SCHEIBENWISCHERHINTER SICHERHEITSKABINE	5.6520	15
SCHEINWERFER (OPTIONAL)	96.7180	1
SCHEINWERFER HINTEN	6.7180	2-3
SCHEINWERFER SICHERHEITSKABINE	5.6520	18
SCHEINWERFER VORN	6.7180	1
SCHLOSS SICHERHEITSKABINE	5.6520	3
SCHUTZRAHMEN (OPTIONAL)	95.6515	1-10
SCHWINGUNGSDAEMPFER KURBELWELLE	0.0084	1
SCHWUNGRAD MOTOR	0.0083	1
SERVOBREMSE	3.4010	1-12
SERVOBREMSE BREMSZYLINDER	3.4010	4
SERVOBREMSE HYDRAUL.DRUCKSPEICHER	3.4010	2
SERVOBREMSE OELTANK	3.4010	1
SERVOBREMSE PUMPE	3.4010	3
SERVOBREMSE VENTIL	3.4010	1
SERVOBREMSE VERTEILER	3.4010	4
SERVOBREMSE ZYLINDER	3.4010	4
SERVOLENKUNG DAEMPFUNGSVENTIL	3.4130	1
SERVOLENKUNG HYDROSTATISCHE LENKUNG	3.4130	2
SERVOLENKUNG LEITUNGEN	3.4130	1-7
SERVOLENKUNG OELKUEHLER	3.4130	2
SERVOLENKUNG VENTIL	3.4130	2
SICHERHEITSKABINE (OPTIONAL)	95.6522	1-19
SICHERHEITSKABINE	5.6520	1-19
SICHERHEITSKABINE ELEKTRISCHE ANLAGE	5.6520	18
SICHERHEITSKABINE FENSTER	5.6520	5
SICHERHEITSKABINE GLASSCHEIBEN	5.6520	7

FR10C

NTR.

30.09.31 - 60401174.00

BENENNUNG	SGR.	TAV.
SICHERHEITSKABINE HEIZUNG .....	5.6520	19
SICHERHEITSKABINE RAHMENWERK .....	5.6520	2
SICHERHEITSKABINE SCHEIBENWASCHANLAGE .....	5.6520	17
SICHERHEITSKABINE SCHEIBENWISCHER .....	5.6520	12
SICHERHEITSKABINE SCHEIBENWISCHERHINTER .....	5.6520	15
SICHERHEITSKABINE SCHEINWERFER .....	5.6520	18
SICHERHEITSKABINE SCHLOSS .....	5.6520	3
SICHERHEITSKABINE TUER .....	5.6520	3
SICHERHEITSKABINE VERKLEIDUNG .....	5.6520	8
SICHERUNG .....	6.7190	2
STARTERKABEL .....	6.7150	1
STEUERGERAET (ARBEITSHYDRAULIK) .....	3.4360	1-3
STEUERUNGSANTRIEB .....	0.0100	1
STEUERUNGSANTRIEB EXZENTERWELLE .....	0.0120	1
STEUERVENTIL WECHSELGETRIEBE .....	1.2110	3
STUNDENZAEHLER ELEKTRISCHE .....	6.7190	1
TACHOMETER (OPTIONAL) .....	96.7430	1
TANK FUER HYDRAULIKOEL .....	3.4440	1-2
TANK FUER HYDRAULIKOEL FILTER .....	3.4440	1
TANK FUER HYDRAULIKOEL OELFILTER .....	3.4440	2
THERMOSTAT KUEHLUNG DES MOTOR .....	0.0326	1
TRAEGER MOTOR .....	0.0043	2
TRIEBACHSE "SUPER MAX-TRAC" (OPTIONAL) .....	92.3770	1-14
TROCKENLUFTFILTER .....	0.1570	1
TUER SICHERHEITSKABINE .....	5.6520	3
TUV-ZULASSUNG (OPTIONAL) .....	95.6350	1-4
UNTERSETZUNGSGETRIEBE HINTERE TRIEBACHSE .....	2.3770	3
UNTERSETZUNGSGETRIEBE VORDERE TRIEBACHSE .....	2.3660	2
VENTIL NOTLENKANLAGE (OPTIONAL) .....	93.4110	1
VENTIL NOTLENKANLAGE (OPTIONAL) .....	93.4110	1
VENTIL SERVOBREMSE .....	3.4010	1
VENTIL SERVOLENKUNG .....	3.4130	2

BENENNUNG	SGR.	TAV.
VERKLEIDUNG SICHERHEITSKABINE .....	5.6520	8
VERSION FUER NORDAMERICA (OPTIONAL) .....	95.6420	1-2
VERTEILER SERVOBREMSE .....	3.4010	4
VORDERE TRIEBACHSE .....	2.3660	1-7
VORDERE TRIEBACHSE BREMSZANGE .....	2.3660	1
VORDERE TRIEBACHSE DIFFERENTIAL .....	2.3660	2
VORDERE TRIEBACHSE UNTERSETZUNGSGETRIEBE .....	2.3660	2
VORDERE/HINTERE KOTFLUEGEL TUV (OPTIONAL) .....	95.6450	1-3
WAERMETAUSCHER MOTOR .....	0.0310	1
WAERMETAUSCHER WECHSELGETRIEBE .....	0.0313	1
WARNEINRICHTUNG RUECKWAERTS. (OPTIONAL) .....	96.7135	1
WASSERKUEHLER .....	0.1660	1
WASSERPUMPE .....	0.0320	1
WASSERPUMPE BETAETIGUNGSVORRICHT .....	0.0340	1
WECHSELGETRIEBE .....	1.2110	1-32
WECHSELGETRIEBE AUFHAENGUNG .....	0.1120	2
WECHSELGETRIEBE BREMSE .....	1.2110	31
WECHSELGETRIEBE DAEMPFUNGSVENTIL .....	1.2110	3
WECHSELGETRIEBE DREHMOMENTWANDLER .....	1.2110	12-13
WECHSELGETRIEBE FILTER .....	1.2110	3
WECHSELGETRIEBE GEHAEUSE .....	1.2110	6
WECHSELGETRIEBE GEHAEUSE .....	1.2110	3
WECHSELGETRIEBE LEITUNGEN .....	1.2110	3
WECHSELGETRIEBE OELFILTER .....	1.2110	32
WECHSELGETRIEBE PUMPE .....	1.2110	3
WECHSELGETRIEBE STEUERVERTIL .....	1.2110	3
WECHSELGETRIEBE WAERMETAUSCHER .....	0.0313	1
ZAHNHALTER (OPTIONAL) .....	94.5020	1
ZUSAUZLICHE HYDR.FUNKTION (OPTIONAL) .....	93.4370	1-3
ZYLINDER SERVOBREMSE .....	3.4010	4
ZYLINDER DER LENKUNG .....	3.4140	1
ZYLINDERKOPF .....	0.0060	1-2

## ÍNDICE GENERAL

	<i>Págs.</i>
Cómo se maneja el catálogo.....	26-27
Cómo se encargan las piezas de repuesto.....	28
Índice alfabético.....	29
Lista de versiones.....	30
Lista de variantes.....	31
Índice de fornituras.....	32
Índice numérico de las piezas de repuesto.....	33
Láminas y listas de las piezas de repuesto de la máquina base por orden alfanumérico de subgrupo.....	
Láminas y listas de las piezas de repuesto de las variantes por orden alfanumérico de subgrupo.....	
Tablas de las modificaciones.....	34
Recapitulación de las piezas modificadas.....	35
Lista de las piezas canceladas en la presente revisión.....	36
Lista de las piezas nuevas añadidas en la presente revisión.....	37
Denominaciones adicionales traducidas del inglés o italiano al francés, alemán y español.....	38
Glosario.....	39



## CÓMO SE MANEJA EL CATÁLOGO

Para buscar correctamente las piezas de repuesto, es preciso:

- consultar la lista de versiones pág. 30, para identificar, en su caso, el código numérico de la versión que interesa; véase el siguiente párrafo 1, punto 6.
- consultar las láminas, y las respectivas listas de piezas de repuesto conforme se explica en los párrafos 1 y 2;
- para los modelos que comprenden variantes, consultar la lista de variantes pág. 31, donde se indica, por orden progresivo, el subgrupo y el correspondiente número de código.

### 1. Láminas (véase el ejemplo, a pág. 27)

Representan las piezas de repuesto de cada subgrupo en que se divide la máquina. Las piezas de repuesto representadas se designan mediante un número de referencia (ITEM), el cual puede ir sustituido por otras indicaciones; ejemplo:

3.4350-pieza ilustrada únicamente en el Sgr.3.4350

Además, en cada lámina figuran:

El código del subgrupo o código de la variante ① — el número de la lámina, número de la página ② — la indicación de su revisión ③: ejemplo: el sufijo 06, que se agrega al número de la publicación 604.01.046, significa que el subgrupo ha sido modificado en la 6ª revisión del catálogo, editado en fecha de 23 de febrero de 1981; de carecer la indicación ③, significa que no ha habido modificaciones. Número del Boletín Técnico de Recambios (N.T.R.) en el cual se ha efectuado la 6ª revisión ④ — la denominación del subgrupo ⑤ — el código de la versión ⑥, con referencia al punto (a) que antecede; de faltar ese código, se entiende que la lámina es aplicable a todas las versiones del modelo de que se trata en el catálogo; — la indicación de la existencia de fornituras de recambios ⑦, con los respectivos números de referencia (véase en la pág. 32 la composición de las fornituras); — Número de conjunto ⑧.

### 2. Listas de las piezas de repuesto (véase el ejemplo en la pág. 27)

En ellas se reseñan las piezas de repuesto de cada subgrupo representadas en las láminas correspondientes, indicando para cada pieza:

- ITEM: el número de cada pieza representada que se acompaña a su «part number».
- PART NUMBER: número de catálogo de cada pieza de repuesto.
- Q.TY: número total de la pieza, representada en la lámina; este número puede reemplazarse con las indicaciones siguientes: L = se entrega en trozos de suficiente longitud; K = fornitura que debe encargarse en la cantidad deseada.

⑫ TRANS. CODE: código para buscar la traducción al francés, alemán y español de la denominación (consultese el glosario al final del catálogo, pág. 39).

⑬ DESCRIPTION DENOMINAZIONE: denominación de la pieza en inglés e italiano. En caso de modificaciones, la denominación viene integrada por los tipos de indicación siguientes y, en su caso, por las NORMAS DE RECAMBIO.

⑭ 4606783

C 951 = pieza aplicable hasta la modificación 951:

⑮ 7902157?

D 951 = pieza aplicable a partir de la modificación 951.

Ejemplo de indicación de aplicación de la modificación:

hasta el chasis nº 004652 ⑯: incorporada a las máquinas con chasis hasta el número 004652;

a partir del chasis nº 004653 ⑰: incorporada a las máquinas a partir del chasis con número 004653.

Ejemplo de normas de recambio:

4606780 = 79021573 ⑱: al agotarse las reservas en almacén de la pieza 4606783, aplíquese la 79021573.

4606787 = 79021574 + 79021576 ⑲: al agotarse las reservas en almacén de la pieza 4606787, aplíquese la 79021574 más la 79021576;

4606792 = 79021576 - 4606794 ⑳: al agotarse las reservas en almacén de la pieza 4606792, aplíquese la 79021576 eliminando la 4606794.

Suponiendo que a la indicación de incorporación no se acompañen normas de recambio, ello significa que siempre tiene que entregarse el recambio de la pieza ante-modificación, por no ser intercambiable con aquella post-modificación.

Otras indicaciones útiles ㉑ pueden consignarse en la columna DESCRIPTION DENOMINAZIONE, después del signo — (la traducción de estas voces del inglés o italiano al francés, alemán y español, figura en la lista de voces suplementarias que precede el glosario (pág. 38). Las voces RIGHT DERECHO y LEFT IZQUIERDO se refieren al sentido de marcha de la máquina.

Suponiendo que a una denominación se acompañe la palabra WRONG DONDE DICE, y en el renglón siguiente no aparezca la correspondiente CORRECT/LEASE, significa que la pieza sobra, por un error.

㉒ Dimensiones de las piezas en mm.

㉓ Matrícula: código de la documentación de proyectos (para uso particular de Fiatallis).

### 3. RESUMEN DE LAS MODIFICACIONES (página 34)

Este resumen sirve para sintetizar las modificaciones, eventuales versiones y relativas aplicaciones, los subgrupos afectados y las normas de recambio.

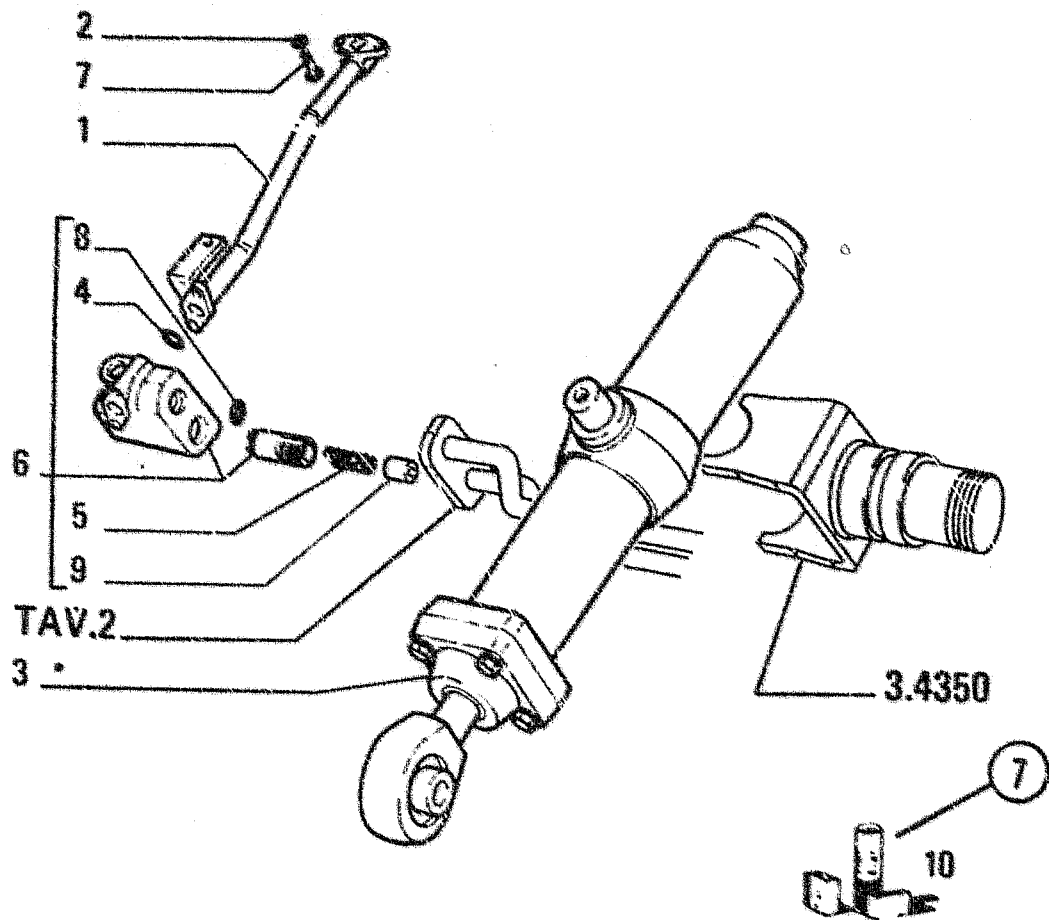

FR9B

1.82.6

ITEM	PART NUMBER	QTY	TRANS CODE	DESCRIPTION	DESCRIZIONE
9	4318965	1		193T PIPE - RIGHT	TUBO - DESTRO
	4513436	1		193T PIPE - RIGHT	TUBO - DESTRO
10	4606783	1		193T PIPE - LEFT C951 600X UP TO S/N 004652	TUBO - SINISTRO C951 FINO AL TELAIO 004642
				4606783 - 79021573	4606783 - 79021573
11	79021573	1		193T PIPE - LEFT D951 600Y EFFECTIVE 004653	TUBO - SINISTRO D951 DAL TELAIO 004653
	12638601	2		131R WASHER 10x18	ROSETTA 10x18
	4606786	1		164C CYLINDER - RIGHT ASSEMBLY SEE SGR 3 4430	CILINDRO - DESTRO COMPLETO VEDERE SGR 3 4430
12	4606787	1		164C CYLINDER - LEFT ASSEMBLY SEE SGR 3 4430	CILINDRO - SINISTRO COMPLETO VEDERE SGR 3 4430
				600X UP TO S/N 004652	FINO AL TELAIO 004652
				4606787 - 79021574 + 79021576	4606787 - 79021574 + 79021576
	79021574	1		164C CYLINDER - LEFT ASSEMBLY 600Y EFFECTIVE 004653	CILINDRO - SINISTRO COMPLETO DAL TELAIO 004653
	4606788	1		158G O-RING - WRONG	GUARNIZIONE O-R - ERRATA
	4606789	1		158G O-RING - CORRECT	GUARNIZIONE O-R - CORRIGE
	4606790	1		100M SPRING	MOLLA
	4606791	1		10V VALVE - RIGHT ASSEMBLY	VALVOLA - DESTRO COMPLETO
	4606792	1		10V VALVE - LEFT ASSEMBLY	VALVOLA - SINISTRO COMPLETO
				600Y UP TO S/N 004652	FINO AL TELAIO 004652
				4606792 - 79021576 - 4606794	4606792 - 79021576 - 4606794
	79021576	1		10V VALVE - LEFT ASSEMBLY 600Y EFFECTIVE S/N 004653	VALVOLA - SINISTRO COMPLETO DAL TELAIO 004653
	11307021	2		40V SCREW 10x1.25x40	VITE 10x1.25x40
	14453381	1		158G O-RING 1.78x15.60	GUARNIZIONE O-R 1.78x15.60
	4606795	1		59T PLUG	TAPPO
	79021577	K		1K KIT SEE PAGE 32	KIT VED PAG 32

01-02

82GA-164C

790818/2  
 5 HYDRAULIC SYSTEM - CYLINDER  
 IMPIANTO IDRAULICO - CILINDRO

27

3.4340

TAV. 1 PAG. 1

N.T.R. 63 - 23-2-81

604.01.046.06

## ADVERTENCIA

El Fabricante se reserva el derecho de modificar la construcción o el material de cualquier pieza, si ello resultase procedente, pero sin obligarse a aplicar tales modificaciones a las unidades ya en servicio.

Otras publicaciones referentes a este modelo, lo mismo que a todos los restantes modelos, son disponibles en los Concesionarios. Tales publicaciones, por lo general, son disponibles en diversas lenguas.

Para conocer tales publicaciones consúltase el catálogo de las publicaciones técnicas. Ejemplares de este catálogo obran en los Concesionarios.

## COMO SE ENCARGAN LOS RECAMBIOS

Los números de catálogo de las piezas reseñadas en esta publicación están al día hasta la fecha de salida a luz de la misma. Nuestra política estriba en el afán de mejorar constantemente las máquinas, y por lo tanto, los números de catálogo y los grabados a veces puede no sean más efectivos. Con motivo, pues, de ir a encargar piezas de repuesto, verifique los números de catálogo con su Concesionario, el cual dispone de las microfichas y de la lista general de los recambios puesta al día.

## ENCARGUENSE LOS RECAMBIOS AL CONCESIONARIO DE SU ZONA

Los encargos de piezas de repuesto tienen que incluir los datos siguientes (véase página 30):

- Modelo de la máquina, Número de fabricación del chasis, Modelo del motor, Número de fabricación del motor, punzonado en el bloque de cilindros.
  - Indicar el número de catálogo de cada pieza encargada - tal cual figura en las listas del catálogo - posiblemente acompañado de la denominación que corresponde.
- Si los recambios pertenecen a un conjunto que posee su propio número de modelo o de serie, indíquense incluso tales datos.
- En la dirección indíquense la oficina de correos, la ciudad, provincia y nación a donde han de remitirse los recambios.
  - Además, indíquense las modalidades de expedición del material: transporte marítimo, terrestre, expreso, o paquete postal.
  - Confirmar per escrito todos los encargos enunciados por teléfono y por cable.

Eventuales devoluciones de piezas podrán hacerse tan sólo al/o por conducto del Concesionario al cual se han comprado las piezas, y **deberán ser previamente autorizadas por escrito**. Cada devolución se tomará en cuenta según se merece.

Las reclamaciones por faltas o defectos no se tomarán en cuenta, a no ser que vengan efectuadas inmediatamente después de recibir la mercancía.

En caso de que se reciba mercancía que ha sufrido daños, una completa descripción del daño debería ser efectuada por el agente del transportista en el mismo documento de expedición.

La responsabilidad del fabricante es limitada y cesa al cumplirse las condiciones de venta provistas para cada aprovisionamiento.

## INDICE ALFABETICO

DENOMINACIONES	SGR.	TAV.
ACCIONAMIENTO DEL UTIL .....	3.4370	1-2
ACUMULADOR HIDRAULICO SERVOFRENO .....	3.4010	2
ALTERNADOR .....	0.0400	1
ANCLAJE CUCHARA/BRAZOS (OPTIONAL) .....	95.6346	1
ANTIVIBRADOR CIGUENAL .....	0.0084	1
ARBOL DE LEVAS PINONES DE LA DISTRIBUCION .....	0.0120	1
ARBOL DE TRANSMISION .....	1.2550	1-5
ARMAZON CABINA DE SEGURIDAD .....	5.6520	2
ARMAZON DELANTERO .....	3.4570	1
ARMAZON TRASERO .....	3.4580	1
ARMAZON TRASERO .....	3.4580	1-2
ARTICULACION DE LOS BASTIDORES .....	3.4590	1-2
ARTICULACION DEL AIGULON .....	3.4490	1-2
ASIEN TO CONDUCTOR .....	5.6670	1
BACK-UP ALARM (OPTIONAL) .....	96.7135	1
BATERIAS, SEDE Y PROTECCIONES .....	6.7010	1-2
BIELA PISTON .....	0.0081	1
BLOQUE CILINDROS .....	0.0040	1-2
BOCINA COMPONENTES ELECTRICOS .....	6.7190	3
BOCINA COMPONENTES ELECTRICOS .....	6.7200	1
BOMBA CAMBIO .....	1.2110	3
BOMBA SERVOFRENO .....	3.4010	3
BOMBA SISTEMA DIRECCION EMERGENCIA (OPTIONAL) .....	93.4110	1
BOMBA DE ACEITE MOTOR .....	0.0300	1
BOMBA DE AGUA .....	0.0320	1
BOMBA DE AGUA MANDO .....	0.0340	1
BOMBA DE ALIMENTACION .....	0.0201	1
BOMBA DE ALIMENTACION BOMBA DE INYECCION .....	0.0140	5
BOMBA DE INYECCION .....	0.0140	2
BOMBA DE INYECCION BOMBA DE ALIMENTACION .....	0.0140	5
BOMBA DE INYECCION MAGNETO .....	0.0140	6
BOMBA IMPLEMENTO .....	3.4350	1

DENOMINACIONES	SGR.	TAV.
CABINA DE SEGURIDAD (OPTIONAL) .....	95.6522	1-19
CABINA DE SEGURIDAD .....	5.6520	1-19
CABINA DE SEGURIDAD ARMAZON ..	5.6520	2
CABINA DE SEGURIDAD CALENTADOR .....	5.6520	19
CABINA DE SEGURIDAD CERRADURA .....	5.6520	3
CABINA DE SEGURIDAD CRISTALES .....	5.6520	7
CABINA DE SEGURIDAD INSTALLATION ELECTRICA .....	5.6520	18
CABINA DE SEGURIDAD LAVA VIDRIOS .....	5.6520	17
CABINA DE SEGURIDAD LIMPIA-CRISTAL POST. ....	5.6520	15
CABINA DE SEGURIDAD LIMPIA-PARABRISAS .....	5.6520	12
CABINA DE SEGURIDAD PROYECTOR .....	5.6520	18
CABINA DE SEGURIDAD PUERTA .....	5.6520	3
CABINA DE SEGURIDAD REVESTIMIENTO .....	5.6520	8
CABINA DE SEGURIDAD VENTANA .....	5.6520	5
CABLES DE ARRANQUE .....	6.7150	1
CAJA CAMBIO .....	1.2110	3
CAJA CAMBIO .....	1.2110	6
CALCOMANIAS .....	6.7800	1
CALENTADOR CABINA DE SEGURIDAD .....	5.6520	19
CAMBIADOR DE CALOR CAMBIO .....	0.0313	1
CAMBIADOR DE CALOR MOTOR .....	0.0310	1
CAMBIO .....	1.2110	1-32
CAMBIO BOMBA .....	1.2110	3
CAMBIO CAJA .....	1.2110	3
CAMBIO CAJA .....	1.2110	6
CAMBIO CAMBIADOR DE CALOR .....	0.0313	1
CAMBIO CONVERTIDOR .....	1.2110	12-13
CAMBIO DISTRIBUIDOR .....	1.2110	3
CAMBIO FILTRO .....	1.2110	3
CAMBIO FILTRO DE ACEITE .....	1.2110	32
CAMBIO FRENO .....	1.2110	31
CAMBIO SUSPENSION .....	0.1120	2



FR10C

NTR.

30.09.91 - 60401174.00

DENOMINACIONES	SGR.	TAV.
CAMBIO TUBERIAS .....	1.2110	3
CAMBIO VALVULA AMORTIGUADORA .....	1.2110	3
CAPOTES .....	5.6010	1-4
CARTER DE ACEITE .....	0.0042	1
CERRADURA CABINA DE SEGURIDAD .....	5.6520	3
CIGUENAL .....	0.0080	1
CILINDRO SERVOFRENO .....	3.4010	4
CILINDRO ALCE CUCHARA .....	3.4430	1
CILINDRO DE DIRECCION .....	3.4140	1
CILINDRO DE FRENO SERVOFRENO .....	3.4010	4
CILINDRO DESCARGA CUCHARA .....	3.4420	1
COLECTOR DE ASPIRACION .....	0.0071	1
COLECTOR DE ESCAPE .....	0.0077	1
COMPONENTES ELECTRICOS BOCINA .....	6.7200	1
COMPONENTES ELECTRICOS BOCINA .....	6.7190	3
COMPONENTES ELECTRICOS CUENTAHORAS .....	6.7190	1
COMPONENTES ELECTRICOS FUSIBLE .....	6.7190	2
COMPONENTES ELECTRICOS PANEL E.D.M. ....	6.7190	1
COMPONENTES ELECTRICOS PUESTO DE CONDUCCION .....	6.7190	1-3
COMPONENTES ELECTRICOS PUESTO DE CONDUCION .....	6.7200	1-3
CONVERTIDOR CAMBIO .....	1.2110	12-13
CRISTALES CABINA DE SEGURIDAD .....	5.6520	7
CUCHARA 1,72M3 (OPT) .....	94.5005	1
CUCHARA 1,53M3 (OPT) .....	94.5010	1
CUCHILLA DE CUCHARA SUPLEMENTAIRE (OPTIONAL) .....	94.5035	1
CUENTAHORAS COMPONENTES ELECTRICOS .....	6.7190	1
CUERPO DIENTE (OPTIONAL) .....	94.5020	1
DEPOSITO ACEITE SERVOFRENO .....	3.4010	1
DEPOSITO ACEITE SISTEMA HIDR. ....	3.4440	1-2
DEPOSITO ACEITE SISTEMA HIDR. FILTRO .....	3.4440	1
DEPOSITO ACEITE SISTEMA HIDR. FILTRO DE ACEITE .....	3.4440	2
DIFERENCIAL PUENTE ANTRIOR .....	2.3660	2

DENOMINACIONES	SGR.	TAV.
DIFERENCIAL PUENTE POSTERIOR .....	2.3770	3
DISPOSITIVO TERMOSTATER (OPTIONAL) .....	96.7130	1
DISTRIBUIDOR CAMBIO .....	1.2110	3
DISTRIBUIDOR DE L'UTIL .....	3.4360	1-3
EMBOLO MOTOR .....	0.0082	1
ENGRASE DEL CAMBIO .....	1.2200	1
ESTRUCTURA DE PROTECCION (OPTIONAL) .....	95.6515	1-10
EXTINTOR (OPTIONAL) .....	96.7770	1
EYECTO DE POLVO DE FILTRO AIRE .....	90.1650	1
FARO GIRATORIO (OPTIONAL) .....	95.6348	1-2
FAROL (OPTIONAL) .....	96.7180	1
FILTRO CAMBIO .....	1.2110	3
FILTRO DEPOSITO ACEITE SISTEMA HIDR. ....	3.4440	1
FILTRO TANQUE COMBUSTIBLE .....	0.1230	1
FILTRO COMBUSTIBLE .....	0.0200	1
FILTRO DE ACEITE CAMBIO .....	1.2110	32
FILTRO DE ACEITE DEPOSITO ACEITE SISTEMA HIDR. ....	3.4440	2
FILTRO DE ACEITE MOTOR .....	0.0302	1
FILTRO DE AIRE A SECO .....	0.1570	1
FRENO CAMBIO .....	1.2110	31
FUSIBLE .....	6.7190	2
GRUPO DE INYECCION MANDO .....	0.0140	1-2
GRUPO DE INYECCION PORTAINYECTOR .....	0.0140	7
GRUPO DE INYECCION REGULADOR .....	0.0140	3
GRUPO DE INYECCION TUBERIAS .....	0.0149	1
GRUPO DE INYECCION TUBERIAS .....	0.0203	1-2
GUARDABARROS ANT. Y POST. TUV (OPTIONAL) .....	95.6450	1-3
GUARDABARROS Y PISOS .....	5.6120	1-2
GUARDAS INFERIORES (OPTIONAL) .....	95.6459	1
HAZ DE CABLES INSTALLATION ELECTRICA .....	6.7160	1-5
HERRAMIENTAS (OPTIONAL) .....	96.7690	1
INSONORIZACION EXTERNA (OPTIONAL) .....	95.6230	1-2

FR10C

NTR.

30.09.91 - 60401174.00

DENOMINACIONES	SGR.	TAV.
INSTALLATION ELECTRICA CABINA DE SEGURIDAD .....	5.6520	18
INSTALLATION ELECTRICA HAZ DE CABLES .....	6.7160	1-5
LASTRE POSTERIOR .....	3.4640	1
LAVA VIDRIOS CABINA DE SEGURIDAD .....	5.6520	17
LIMPIA-CRISTAL POST. CABINA DE SEGURIDAD .....	5.6520	15
LIMPIA-PARABRISAS CABINA DE SEGURIDAD .....	5.6520	12
MAGNETO BOMBA DE INYECCION .....	0.0140	6
MANDO BOMBA DE AGUA .....	0.0340	1
MANDO CRONOMETRO .....	0.0420	1
MANDO GRUPO DE INYECCION .....	0.0140	1
MANDO TOMA DE FUERZA .....	0.0350	1
MANDO VENTILADOR .....	0.0345	1
MANDO DE LA DIRECCION .....	3.4120	1
MANDO DE LA DIRECCION VOLANTE DE DIRECCION .....	3.4120	1
MANDO DEL ACELERADOR .....	0.1350	1
MANDO DEL FRENO TUBERIAS .....	3.4040	1-6
MANDO HIDRAULICO DE DIRECCION SERVODIRECCION .....	3.4130	2
MANDO HIDRAULICO SUPLEMENTARIO (OPTIONAL) .....	93.4370	1-3
MARCAS DE FABRICA .....	6.7820	1-2
MOTOR .....	0.0021	1
MOTOR BOMBA DE ACEITE .....	0.0300	1
MOTOR CAMBIADOR DE CALOR .....	0.0310	1
MOTOR EMBOLO .....	0.0082	1
MOTOR FILTRO DE ACEITE .....	0.0302	1
MOTOR PIEZAS SUPLEMENTARIAS .....	0.1010	1-2
MOTOR RESPIRADERO .....	0.0045	1
MOTOR SOPORTE .....	0.0043	2
MOTOR SUSPENSION .....	3.1120	1
MOTOR VALVULA DE ASPIRACION .....	0.0060	2
MOTOR VALVULA DE DESCARGA .....	0.0060	2
MOTOR VOLANTE MOTOR .....	0.0083	1
MOTOR DE ARRANQUE .....	0.0360	1

DENOMINACIONES	SGR.	TAV.
NIVELACION AUTOMATICA CUCHARA .....	3.4520	1
PINONES DE LA DISTRIBUCION .....	0.0100	1
PINONES DE LA DISTRIBUCION ARBOL DE LEVAS .....	0.0120	1
PORTAINYECTOR GRUPO DE INYECCION .....	0.0140	7
PROTECCION DIENTE DE CUCHARA (OPTIONAL) .....	95.6340	1
PROTECCION PARA LAMA (OPTIONAL) .....	94.5036	1
PROYECTOR ANTERIOR .....	6.7180	1
PROYECTOR CABINA DE SEGURIDAD .....	5.6520	18
PROYECTOR POSTERIOR .....	6.7100	2-3
PUA DE DIENTE CUCHARA (OPTIONAL) .....	94.5022	1
PUENTE "SUPER MAX-TRAC" (OPTIONAL) .....	92.3770	1-14
PUENTE ANTRIOR .....	2.3660	1-7
PUENTE ANTRIOR DIFERENCIAL .....	2.3660	2
PUENTE ANTRIOR REDUCTOR .....	2.3660	2
PUENTE ANTRIOR ZAPATA DE FRENO .....	2.3660	1
PUENTE POSTERIOR .....	2.3770	1-8
PUENTE POSTERIOR DIFERENCIAL .....	2.3770	3
PUENTE POSTERIOR REDUCTOR .....	2.3770	3
PUENTE POSTERIOR ZAPATA DE FRENO .....	2.3770	1
PUERTA CABINA DE SEGURIDAD .....	5.6520	3
RADIADOR DE ACEITE SERVODIRECCION .....	3.4130	2
RADIADOR DE AGUA .....	0.1660	1
REDUCTOR PUENTE ANTRIOR .....	2.3660	2
REDUCTOR PUENTE POSTERIOR .....	2.3770	3
REFRIGERACION DEL MOTOR .....	0.1660	1-5
REFRIGERACION DEL MOTOR TERMOSTATO .....	0.0326	1
REFRIGERACION DEL MOTOR TUBERIAS .....	0.0323	1-2
REFRIGERACION DEL MOTOR TUBERIAS .....	0.1660	4-5
REFRIGERACION DEL MOTOR VENTILADOR .....	0.1660	2
REGULADOR GRUPO DE INYECCION .....	0.0140	3
RESPIRADERO MOTOR .....	0.0045	1
REVESTIMIENTO CABINA DE SEGURIDAD .....	5.6520	8

PART NUMBER	ITEM	KIT COMP. PART. N.	QTY	SGR.	TAV.	PAG.	TRANS CODE	DESCRIPTION	DENOMINAZIONE
79079163	3	79079163	1	93.4110	1	1	K58A K58A	KIT-EMERGENCY STEERING PUMP KIT-EMERGENCY STEERING PUMP	KIT-POMPA EMERGENZA STERZATURA KIT-POMPA EMERGENZA STERZATURA
79081045	5	79081045	1	0.0360	2	1	K6 K6	KIT-STARTER MOTOR KIT-STARTER MOTOR	KIT-PER MOTORINO AVVIAMENTO KIT-PER MOTORINO AVVIAMENTO
79081046	6	79081046	1	0.0360	2	1	K6 K6	KIT-STARTER MOTOR KIT-STARTER MOTOR	KIT-PER MOTORINO AVVIAMENTO KIT-PER MOTORINO AVVIAMENTO
79085490	4	79085490	1	3.4010	6	1	K56 K56	KIT-BRAKE VALVE KIT-BRAKE VALVE	KIT-PER VALVOLA FRENO KIT-PER VALVOLA FRENO
79085490	2	79085490	1	3.4010	7	1	K56 K56	KIT-BRAKE VALVE KIT-BRAKE VALVE	KIT-PER VALVOLA FRENO KIT-PER VALVOLA FRENO
79085490	2	79085490	1	3.4010	8	1	K56 K56	KIT-BRAKE VALVE KIT-BRAKE VALVE	KIT-PER VALVOLA FRENO KIT-PER VALVOLA FRENO
79089227	11	79089227	1	3.4010	4	1	K62 K62	KIT-BRAKE CYLINDER KIT-BRAKE CYLINDER	KIT-PER CILINDRO FRENO KIT-PER CILINDRO FRENO
79094177	1	79094177	1	5.6520	16	1	K75 K75	KIT - WIPER MOTOR KIT - WIPER MOTOR	KIT - MOTORINO TERGICRISTALLO KIT - MOTORINO TERGICRISTALLO
79094177	1	79094177	1	95.6522	16	1	K75 K75	KIT - WIPER MOTOR KIT - WIPER MOTOR	KIT - MOTOR NO TERGICRISTALLO KIT - MOTORINO TERGICRISTALLO
79104783	3	79104783	1	3.4010	5	1	K51 K51	KIT-BRAKE BOOSTER PUMP SEALS KIT-BRAKE BOOSTER PUMP SEALS	KIT-GUARN. POMPA SERVOFRENO KIT-GUARN. POMPA SERVOFRENO



FR10C

NTR.

30.09.91 - 60401174.00

PART NUMBER	ITEM	KIT COMP. PART. N.	QTY	SGR.	TAV.	PAG.	TRANS CODE	DESCRIPTION	DENOMINAZIONE
79074989							120G	GASKET	GUARNIZIONE PIANA
	7	73118087	1	1.2110	27	1	120G	GASKET	GUARNIZIONE PIANA
	2	73118087	1	1.2110	24	1	120G	GASKET	GUARNIZIONE PIANA
	1	73118087	1	1.2110	20	1	120G	GASKET	GUARNIZIONE PIANA
	7	73118087	1	1.2110	19	1	120G	GASKET	GUARNIZIONE PIANA
	2	73118087	1	1.2110	16	1	120G	GASKET	GUARNIZIONE PIANA
	7	73118096	3	1.2110	26	1	45A	RING	ANELLO
	8	73118136	1	1.2110	15	1	45A	RING	ANELLO
	10	79030210	1	1.2110	29	1	120G	GASKET	GUARNIZIONE PIANA
	14	79030215	1	1.2110	15	1	158G	O-RING	GUARNIZIONE O-R
	15	79030217	1	1.2110	15	1	158G	O-RING	GUARNIZIONE O-R
	4	79030270	2	1.2110	6	1	158G	O-RING	GUARNIZIONE O-R
	6	79051081	1	1.2110	23	1	158G	O-RING	GUARNIZIONE O-R
	17	79051109	1	1.2110	29	1	153G	O-RING	GUARNIZIONE O-R
	18	79051110	1	1.2110	29	1	158G	O-RING	GUARNIZIONE O-R
79078543							K55	KIT-EQUIP. CONTROL VALVE SEALS KIT-GUARN.DISTRIBUT. ATTREZZO	
	6	79078543	1	3.4360	2	1	K55	KIT-EQUIP. CONTROL VALVE SEALS KIT-GUARN.DISTRIBUT. ATTREZZO	
79078543							K55	KIT-EQUIP. CONTROL VALVE SEALS KIT-GUARN.DISTRIBUT. ATTREZZO	
	6	79078543	1	3.4360	2	1	K55	KIT-EQUIP. CONTROL VALVE SEALS KIT-GUARN.DISTRIBUT. ATTREZZO	
79078543							K55	KIT-EQUIP. CONTROL VALVE SEALS KIT-GUARN.DISTRIBUT. ATTREZZO	
	6	79078543	1	3.4360	2	1	K55	KIT-EQUIP. CONTROL VALVE SEALS KIT-GUARN.DISTRIBUT. ATTREZZO	
79078543							K55	KIT-EQUIP. CONTROL VALVE SEALS KIT-GUARN.DISTRIBUT. ATTREZZO	
	6	79078543	1	3.4360	2	1	K55	KIT-EQUIP. CONTROL VALVE SEALS KIT-GUARN.DISTRIBUT. ATTREZZO	
79078551							K55	KIT-EQUIP. CONTROL VALVE SEALS KIT-GUARN.DISTRIBUT. ATTREZZO	
	9	79078551	1	3.4360	2	1	K55	KIT-EQUIP. CONTROL VALVE SEALS KIT-GUARN.DISTRIBUT. ATTREZZO	

PART NUMBER	ITEM	KIT COMP. PART. N.	QTY	SGR.	TAV.	PAG.	TRANS CODE	DESCRIPTION	DENOMINAZIONE
79060268	2	79060268	1	3.4350	4	1	K51 K51	KIT-BRAKE BOOSTER PUMP SEALS KIT-BRAKE BOOSTER PUMP SEALS	KIT-GUARN. POMPA SERVOFRENO KIT-GUARN. POMPA SERVOFRENO
79061406	14	79061406	1	3.4360	3	1	K55 K55	KIT-EQUIP. CONTROL VALVE SEALS KIT-EQUIP. CONTROL VALVE SEALS	KIT-GUARN.DISTRIBUT. ATTREZZO KIT-GUARN.DISTRIBUT. ATTREZZO
79067855	1	79067856	1	0.0140	8	1	K20 K20	KIT-NOZZLE SETTING SHIMS KIT-NOZZLE SETTING SHIMS	KIT-SPESS. TARATURA INIETTORE KIT-SPESS. TARATURA INIETTORE
79069735	1	79069735	1	0.0140	10	1	K20 K20	KIT-NOZZLE SETTING SHIMS KIT-NOZZLE SETTING SHIMS	KIT-SPESS. TARATURA INIETTORE KIT-SPESS. TARATURA INIETTORE
79071400	6	79071400	1	0.0140	3	1	K30 K30	KIT-INJECTION PUMP KIT-INJECTION PUMP	KIT-PER POMPA INIEZIONE KIT-PER POMPA INIEZIONE
79074989	12	14457180	1	1.2110	3	1	K49 158G	KIT-TRANSMISSION SEALS O-RING	KIT-GUARNIZ. CAMBIO VELOCITA' GUARNIZIONE O-R
	6	14457180	1	1.2110	7	1	158G	O-RING	GUARNIZIONE O-R
	7	14458580	1	1.2110	12	1	158G	O-RING	GUARNIZIONE O-R
	4	14462980	4	1.2110	7	1	158G	O-RING	GUARNIZIONE O-R
	16	14463880	4	1.2110	29	1	158G	O-RING	GUARNIZIONE O-R
	15	14463880	4	1.2110	31	1	158G	O-RING	GUARNIZIONE O-R
	6	70673983	4	1.2110	29	1	120G	GASKET	GUARNIZIONE PIANA
	13	71004926	2	1.2110	22	1	45A	RING	ANELLO
	1	71004926	2	1.2110	18	1	45A	RING	ANELLO
	10	73118051	1	1.2110	7	1	120G	GASKET	GUARNIZIONE PIANA
	1	73118086	1	1.2110	16	1	120G	GASKET	GUARNIZIONE PIANA
	6	73118086	1	1.2110	19	1	120G	GASKET	GUARNIZIONE PIANA
	2	73118086	1	1.2110	20	1	120G	GASKET	GUARNIZIONE PIANA
	3	73118086	1	1.2110	24	1	120G	GASKET	GUARNIZIONE PIANA
	6	73118086	1	1.2110	27	1	120G	GASKET	GUARNIZIONE PIANA

FR10C

NTR.

30.09.91 - 60401174.00

PART NUMBER	ITEM	KIT COMP. PART. N.	QTY	SGR.	TAV.	PAG.	TRANS CODE	DESCRIPTION	DENOMINAZIONE
79055159							120G	GASKET	GUARNIZIONE PIANA
	27	73118167	1	1.2110	3	2	120G	GASKET	GUARNIZIONE PIANA
	15	79030217	1	1.2110	15	1	158G	O-RING	GUARNIZIONE O-R
	10	79030258	1	1.2110	12	1	158G	O-RING	GUARNIZIONE O-R
	18	79051110	1	1.2110	29	1	158G	O-RING	GUARNIZIONE O-R
	21	79051113	1	1.2110	29	1	158G	O-RING	GUARNIZIONE O-R
	3	79064451	1	1.2110	9	1	45A	RING	ANELLO
	23	79086375	1	1.2110	3	1	120G	GASKET	GUARNIZIONE PIANA
79055374							K46	KIT-BRAKE CALIPER	KIT-PER PINZA FRENO
	4	79055374	1	2.3660	7	1	K46	KIT-BRAKE CALIPER	KIT-PER PINZA FRENO
79055374							K46	KIT-BRAKE CALIPER	KIT-PER PINZA FRENO
	4	79055374	1	2.3770	8	1	K46	KIT-BRAKE CALIPER	KIT-PER PINZA FRENO
79055608							K46	KIT-BRAKE CALIPER	KIT-PER PINZA FRENO
	5	79055608	1	2.3660	7	1	K46	KIT-BRAKE CALIPER	KIT-PER PINZA FRENO
79055608							K46	KIT-BRAKE CALIPER	KIT-PER PINZA FRENO
	5	79055608	1	2.3770	8	1	K46	KIT-BRAKE CALIPER	KIT-PER PINZA FRENO
79055609							K46	KIT-BRAKE CALIPER	KIT-PER PINZA FRENO
	6	79055609	1	2.3660	7	1	K46	KIT-BRAKE CALIPER	KIT-PER PINZA FRENO
79055609							K46	KIT-BRAKE CALIPER	KIT-PER PINZA FRENO
	6	79055609	1	2.3770	8	1	K46	KIT-BRAKE CALIPER	KIT-PER PINZA FRENO
79056706							K53	KIT-EQUIPMENT PUMP SEALS	KIT-GUARN. POMPA ATTREZZO
	2	79056706	1	3.4350	2	1	K53	KIT-EQUIPMENT PUMP SEALS	KIT-GUARN. POMPA ATTREZZO

PART NUMBER	ITEM	KIT COMP. PART. N.	QTY	SGR.	TAV.	PAG.	TRANS CODE	DESCRIPTION	DENOMINAZIONE
76026224							K32	KIT-BRAND MARKS	KIT-MARCHI DELLA DITTA
	3	76026210	1	6.7820	1	1	8D	DECAL	DECALCOMANIA
	3	76026210	1	6.7820	1	1	8D	DECAL	DECALCOMANIA
	3	76026211	1	6.7820	1	1	8D	DECAL	DECALCOMANIA
	3	76026211	1	6.7820	1	1	8D	DECAL	DECALCOMANIA
	1	76026212	1	6.7820	1	1	8D	DECAL	DECALCOMANIA
	1	76026212	1	6.7820	1	1	8D	DECAL	DECALCOMANIA
	1	76026213	1	6.7820	1	1	8D	DECAL	DECALCOMANIA
	1	76026213	1	6.7820	1	1	8D	DECAL	DECALCOMANIA
	2	76026214	2	6.7820	1	1	150S	TRADE MARK	SIGLA
	2	76026214	2	6.7820	1	1	150S	TRADE MARK	SIGLA
	4	79110188	1	6.7820	1	1	150S	TRADE MARK	SIGLA
	4	79110188	1	6.7820	1	1	150S	TRADE MARK	SIGLA
79049872							K47	KIT-CALIPER SEALS	KIT-GUARNIZIONI PINZA FRENO
	2	79049872	1	2.3660	7	1	K47	KIT-CALIPER SEALS	KIT-GUARNIZIONI PINZA FRENO
79049872							K47	KIT-CALIPER SEALS	KIT-GUARNIZIONI PINZA FRENO
	2	79049872	1	2.3770	8	1	K47	KIT-CALIPER SEALS	KIT-GUARNIZIONI PINZA FRENO
79055159							K48	KIT-TORQUE CONV. SEALS	KIT-GUARNIZIONI CONV. DI COPPIA
	12	14457180	1	1.2110	3	1	158G	O-RING	GUARNIZIONE O-R
	7	14458580	1	1.2110	12	1	158G	O-RING	GUARNIZIONE O-R
	6	70673983	1	1.2110	23	1	120G	GASKET	GUARNIZIONE PIANA
	13	71004848	1	1.2110	3	1	120G	GASKET	GUARNIZIONE PIANA
	9	73118040	1	1.2110	7	1	120G	GASKET	GUARNIZIONE PIANA
	9	73118059	1	1.2110	9	1	45A	RING	ANELLO
	4	73118062	1	1.2110	9	1	45A	RING	ANELLO
	2	73118064	1	1.2110	9	1	120G	GASKET	GUARNIZIONE PIANA
	12	73118067	1	1.2110	13	1	158G	O-RING	GUARNIZIONE O-R
	25	73118124	1	1.2110	3	2	120G	GASKET	GUARNIZIONE PIANA

FR10C

NTR.

30.09.91 - 60401174.00

PART NUMBER	ITEM	KIT COMP. PART. N.	QTY	SGR.	TAV.	PAG.	TRANS CODE	DESCRIPTION	DENOMINAZIONE
1930822							122G	SEAL	GUARNIZIONE
	16	98424046	1	0.0043	1	1	122G	SEAL	GUARNIZIONE
	3	98427090	1	0.0323	2	1	122G	SEAL	GUARNIZIONE
	3	98428397	6	0.0077	1	1	122G	SEAL	GUARNIZIONE
1930864							K60	KIT-ENGINE VALVES OVERHAUL	KIT-REVISIONE VALVOLE MOTORE
	2	772051	2	0.0140	8	1	131R	WASHER	ROSETTA
	2	772051	2	0.0140	9	1	131R	WASHER	ROSETTA
	7	4823212	1	0.0326	1	1	122G	SEAL	GUARNIZIONE
	13	4845138	1	0.0060	1	1	122G	SEAL	GUARNIZIONE
	3	4851921	3	0.0071	1	1	122G	SEAL	GUARNIZIONE
	6	14453981	12	0.0060	1	1	158G	O-RING	GUARNIZIONE O-R
	14	14463281	2	0.0326	1	1	158G	O-RING	GUARNIZIONE O-R
	3	98400784	1	0.0326	1	1	122G	SEAL	GUARNIZIONE
	17	98416134	6	0.0060	1	1	131R	WASHER	ROSETTA
	16	98417863	1	0.0326	1	1	122G	SEAL	GUARNIZIONE
	3	98428397	6	0.0077	1	1	122G	SEAL	GUARNIZIONE
45483416							K38	KIT-STEERUNG CONTROL UNIT	KIT-PER IDROGUIDA
	6	45483416	1	3.4130	5	1	K38	KIT-STEERUNG CONTROL UNIT	KIT-PER IDROGUIDA
45483443							K39	KIT-PRIORITY VALVE	KIT-PER VALVOLA PRIORITARIA
	4	45483443	1	3.4130	4	1	K39	KIT-PRIORITY VALVE	KIT-PER VALVOLA PRIORITARIA
71314915							K38	KIT-STEERUNG CONTROL UNIT	KIT-PER IDROGUIDA
	1	71314915	1	3.4130	5	1	K38	KIT-STEERUNG CONTROL UNIT	KIT-PER IDROGUIDA
73152139							K34A	KIT-FANA DECALS	KIT-TARGHE FANA
	8	73152139	1	95.6420	2	1	K34A	KIT-FANA DECALS	KIT-TARGHE FANA



PART NUMBER	ITEM	KIT COMP. PART. N.	QTY	SGR.	TAV.	PAG.	TRANS CODE	DESCRIPTION	DENOMINAZIONE
1930822							122G	SEAL	GUARNIZIONE
	9	4851923	1	0.0140	2	1	122G	SEAL	GUARNIZIONE
	2	4852561	1	0.0305	1	1	122G	SEAL*	GUARNIZIONE
	7	4853970	1	0.0323	1	1	122G	SEAL	GUARNIZIONE
	2	4858607	7	0.0203	1	1	122G	SEAL	GUARNIZIONE
	4	4858607	2	0.0203	2	1	122G	SEAL	GUARNIZIONE
	2	10260060	1	0.0310	2	1	122G	SEAL	GUARNIZIONE
	8	10263160	4	0.0310	1	1	122G	SEAL	GUARNIZIONE
	3	10265460	1	0.0040	2	1	131R	WASHER	ROSETTA
	6	14453981	12	0.0060	1	1	158G	O-RING	GUARNIZIONE O-R
	11	14457281	1	0.0300	2	1	158G	O-RING	GUARNIZIONE O-R
	9	14457481	3	0.0310	1	1	158G	O-RING	GUARNIZIONE O-R
	2	14457581	2	0.0310	1	1	158G	O-RING	GUARNIZIONE O-R
	15	14457681	4	0.0305	1	1	158G	O-RING	GUARNIZIONE O-R
	10	14457681	2	0.0042	1	1	158G	O-RING	GUARNIZIONE O-R
	6	14458281	2	0.0310	2	1	158G	O-RING	GUARNIZIONE O-R
	14	14463281	2	0.0326	1	1	158G	O-RING	GUARNIZIONE O-R
	14	14483081	1	0.0043	2	1	158G	O-RING	GUARNIZIONE O-R
	12	14496524	1	0.0326	1	1	131R	WASHER	ROSETTA
	14	40101331	1	0.0043	1	1	122G	SEAL	GUARNIZIONE
	15	40101341	1	0.0043	2	1	122G	SEAL	GUARNIZIONE
	6	98400776	1	0.0320	1	1	122G	SEAL	GUARNIZIONE
	3	98400784	1	0.0326	1	1	122G	SEAL	GUARNIZIONE
	2	98400785	1	0.0270	1	1	122G	SEAL	GUARNIZIONE
	7	98400786	1	0.0310	2	1	122G	SEAL	GUARNIZIONE
	12	98401046	1	0.0042	1	1	122G	SEAL	GUARNIZIONE
	17	98416134	6	0.0060	1	1	131R	WASHER	ROSETTA
	16	98417363	1	0.0326	1	1	122G	SEAL	GUARNIZIONE
	17	98417986	1	0.0043	2	1	122G	SEAL	GUARNIZIONE
	1	98418621	1	0.0323	1	1	122G	SEAL	GUARNIZIONE
	15	98424045	1	0.0043	1	1	122G	SEAL	GUARNIZIONE

FR10C

NTR.

30.09.91 - 60401174.00

PART NUMBER	ITEM	KIT COMP. PART. N.	QTY	SGR.	TAV.	PAG.	TRANS CODE	DESCRIPTION	DENOMINAZIONE
1930204	4	1930204	6	0.0081	1	1	K21D K21D	KIT-CON. ROD BEARINGS (-0.762) KIT-CON. ROD BEARINGS (-0.762)	KIT-SEMICUSC.DI BIELLA(-0.762) KIT-SEMICUSC.DI BIELLA(-0.762)
1930205	4	1930205	6	0.0081	1	1	K21E K21E	KIT-CON. ROD BEARINGS (-1.016) KIT-CON. ROD BEARINGS (-1.016)	KIT-SEMICUSC.DI BIELLA(-1.016) KIT-SEMICUSC.DI BIELLA(-1.016)
1930445	6	4813442	1	0.0320	2	1	K16 60G	KIT-WATER PUMP OVERHAUL IMPELLER	KIT-REVISIONE POMPA ACQUA GIRANTE
	8	7302756	1	0.0320	2	1	123G	SEAL ASSY	GUARNIZIONE TENUTA FRONTALE
	7	13739811	1	0.0320	2	1	40V	SCREW	VITE
	6	98400776	1	0.0320	1	1	122G	SEAL	GUARNIZIONE
	3	98400794	1	0.0320	2	1	122G	SEAL	GUARNIZIONE
	13	98417182	1	0.0326	1	1	122G	SEAL	GUARNIZIONE
1930550	15	1930550	1	0.0042	1	1	K41 K41	KIT-OIL PAN GASKETS KIT-OIL PAN GASKETS	KIT-GUARNIZIONI COPPA OLIO KIT-GUARNIZIONI COPPA OLIO
1930822	17	561293	1	0.0005	1	1	K70 158G	KIT-ENGINE OVERHAUL O-RING	KIT-REVISIONE MOTORE GUARNIZIONE O-R
	2	772051	2	0.0140	8	1	131R	WASHER	ROSETTA
	2	772051	2	0.0140	9	1	131R	WASHER	ROSETTA
	17	4600893	1	0.0040	2	1	122G	SEAL	GUARNIZIONE
	7	4823212	1	0.0326	1	1	122G	SEAL	GUARNIZIONE
	13	4845138	1	0.0060	1	1	122G	SEAL	GUARNIZIONE
	5	4847092	1	0.0201	1	1	158G	O-RING	GUARNIZIONE O-R
	9	4849993	1	0.0040	2	1	122G	SEAL	GUARNIZIONE
	11	4849996	1	0.0140	1	1	122G	SEAL	GUARNIZIONE
	12	4850986	1	0.0043	1	1	122G	SEAL	GUARNIZIONE
	7	4851004	1	0.0350	1	1	122G	SEAL	GUARNIZIONE
	3	4851921	3	0.0071	1	1	122G	SEAL	GUARNIZIONE
	19	4851922	1	0.0140	1	1	122G	SEAL	GUARNIZIONE

PART NUMBER	ITEM	KIT COMP. PART. N.	QTY	SGR.	TAV.	PAG.	TRANS CODE	DESCRIPTION	DENOMINAZIONE
1930180	6	1930180	7	0.0080	1	1	K19E K19E	KIT-CYL BLOCK BEARINGS(-1.016) KIT-CYL.BLOCK BEARINGS(-1.016)	KIT-SEMICUSC.DI BANCO(-1.016) KIT-SEMICUSC.DI BANCO(-1.016)
1930186	1	1930186	6	0.0082	1	1	K17A K17A	KIT-FOR ONE PISTON (+0.0) KIT-FOR ONE PISTON (+0.0)	KIT-PER UNO STANT (+0.0) KIT-PER UNO STANT. (+0.0)
1930188	1	1930188	6	0.0082	1	1	K17B K17B	KIT-FOR ONE PISTON (+0.4) KIT-FOR ONE PISTON (+0.4)	KIT-PER UNO STANT. (+0.4) KIT-PER UNO STANT. (+0.4)
1930190	1	1930190	6	0.0082	1	1	K17C K17C	KIT-FOR ONE PISTON (+0.8) KIT-FOR ONE PISTON (+0.8)	KIT-PER UNO STANT. (+0.8) KIT-PER UNO STANT. (+0.8)
1930191	2	1930191	1	0.0082	1	1	K18A K18A	KIT-FOR ONE PISTON RINGS(+0.0) KIT-FOR ONE PISTON RINGS(+0.0)	KIT-ANELLI STANT. (+0.0) KIT-ANELLI STANT. (+0.0)
1930193	2	1930193	1	0.0082	1	1	K18B K18B	KIT-FOR ONE PISTON RINGS(+0.4) KIT-FOR ONE PISTON RINGS(+0.4)	KIT-ANELLI STANT. (+0.4) KIT-ANELLI STANT. (+0.4)
1930195	2	1930195	1	0.0082	1	1	K18C K18C	KIT-FOR ONE PISTON RINGS(+0.8) KIT-FOR ONE PISTON RINGS(+0.8)	KIT-ANELLI STANT. (+0.8) KIT-ANELLI STANT. (+0.8)
1930201	4	1930201	6	0.0081	1	1	K21A K21A	KIT-CON. ROD BEARINGS (-0.000) KIT-CON. ROD BEARINGS (-0.000)	KIT-SEMICUSC.DI BIELLA(-0.000) KIT-SEMICUSC.DI BIELLA(-0.000)
1930202	4	1930202	6	0.0081	1	1	K21B K21B	KIT-CON. ROD BEARINGS (-0.254) KIT-CON. ROD BEARINGS (-0.254)	KIT-SEMICUSC.DI BIELLA(-0.254) KIT-SEMICUSC.DI BIELLA(-0.254)
1930203	4	1930203	6	0.0081	1	1	K21C K21C	KIT-CON. ROD BEARINGS (-0.508) KIT-CON. ROD BEARINGS (-0.508)	KIT-SEMICUSC.DI BIELLA(-0.508) KIT-SEMICUSC.DI BIELLA(-0.508)

FR100

NTR.

30.09.91 - 60401174.00

## KIT INDEX - INDICE DEI KITS - LISTE DES KITS - VERZEICHNIS DER ERSATZTEILSETZE - INDICE DE FORNITURAS

PART NUMBER	ITEM	KIT COMP. PART. N.	QTY	SGR.	TAV.	PAG.	TRANS CODE	DESCRIPTION	DENOMINAZIONE
775013	1	775013	1	0.0140	9	1	K20 K20	KIT-NOZZLE SETTING SHIMS KIT-NOZZLE SETTING SHIMS	KIT-SPESS. TARATURA INIE. TORE KIT-SPESS. TARATURA INIETTORE
1901385	7	1901385	2	0.0080	1	1	K15A K15A	KIT-CYL. BLOCK RINGS (+0.000) KIT-CYL. BLOCK RINGS (+0.000)	KIT-ANELLI SPALL. (+0.000) KIT-ANELLI SPALL. (+0.000)
1901386	7	1901386	2	0.0080	1	1	K15B K15B	KIT-CYL. BLOCK RINGS (+0.127) KIT-CYL. BLOCK RINGS (+0.127)	KIT-ANELLI SPALL. (+0.127) KIT-ANELLI SPALL. (+0.127)
1901387	7	1901387	2	0.0080	1	1	K15C K15C	KIT-CYL. BLOCK RINGS (+0.254) KIT-CYL. BLOCK RINGS (+0.254)	KIT-ANELLI SPALL. (+0.254) KIT-ANELLI SPALL. (+0.254)
1901388	7	1901388	2	0.0080	1	1	K15D K15D	KIT-CYL. BLOCK RINGS (+0.508) KIT-CYL. BLOCK RINGS (+0.508)	KIT-ANELLI SPALL. (+0.508) KIT-ANELLI SPALL. (+0.508)
1930176	6	1930176	7	0.0080	1	1	K19A K19A	KIT-CYL. BLOCK BEARINGS(-0.000) KIT-CYL. BLOCK BEARINGS(-0.000)	KIT-SEMICUSC. DI BANCO(-0.000) KIT-SEMICUSC. DI BANCO(-0.000)
1930177	6	1930177	7	0.0080	1	1	K19B K19B	KIT-CYL. BLOCK BEARINGS(-0.254) KIT-CYL. BLOCK BEARINGS(-0.254)	KIT-SEMICUSC. DI BANCO(-0.254) KIT-SEMICUSC. DI BANCO(-0.254)
1930178	6	1930178	7	0.0080	1	1	K19C K19C	KIT-CYL. BLOCK BEARINGS(-0.508) KIT-CYL. BLOCK BEARINGS(-0.508)	KIT-SEMICUSC. DI BANCO(-0.508) KIT-SEMICUSC. DI BANCO(-0.508)
1930179	6	1930179	7	0.0080	1	1	K19D K19D	KIT-CYL. BLOCK BEARINGS(-0.762) KIT-CYL. BLOCK BEARINGS(-0.762)	KIT-SEMICUSC. DI BANCO(-0.762) KIT-SEMICUSC. DI BANCO(-0.762)

96.7690	79062733	TOOLS KIT ACCESSORI MANUTENZIONE OUTILS BORDWERKZEUG HERRAMIENTAS
96.7770	76015827	FIRE EXTINGUISHER ESTINTORE EXTINCTEUR FEUERLOESCHER EXTINTOR



FR10C

NTR.

30.09.91 - 60401174.00

95.6515	79109412	ROPS CANOPY STRUTTURA PROTEZIONE STRUCTURE DE PROTECTION SCHUTZRAHMEN ESTRUCTURA DE PROTECCION
95.6522	79108803	ROPS CAB CABINA SICUREZZA CABINE DE SECURITE SICHERHEITSKABINE CABINA DE SEGURIDAD
96.7130	76027091	COLD WEATHER STARTING AID. AVVIAMENTO A FREDDO DEMARRAGE A FROID KALTSTART-EINRICHTUNG DISPOSITIVO TERMOSTARTER
96.7135	79108765	BACK-UP ALARM AVVISATORE ACUSTICO DI R.M. BACK-UP ALARM WARNEINRICHTUNG RUECKWAERTS. BACK-UP ALARM
96.7180	79110970	LIGHT FANALE FEU SCHEINWERFER FAROL
96.7430	79107683	SPEEDOMETER TACHIMETRO COMPTEUR DE VITESSE TACHOMETER VELOCIMETRO

95.6346	79070233	BUCKET/BOOM LOCK BLOCCAGGIO BENNA/BRACCI BLOCAGE GODET/BRAS ARRETIERUNG SCHAUFEL/HUBARME ANCLAJE CUCHARA/BRAZOS
95.6348	79107594	ROTATING BEACON LAMPADA ROTANTE LAMPE CLIGNOTANTE A ROTATION ROTATIONSWARNLAMPE FARO GIRATORIO
95.6350	79108456	TUV VERSION PREDISPOSIZIONE TUV VERSION TUV TUV-ZULASSUNG VERSION TUV
95.6420	79107674	FANA VERSION ALLESTIMENTO FANA VERSION FANA VERSION FUER NORDAMERICA VERSION FANA
95.6450	79106226	FRONT & REAR FENDERS TUV PARAFANGHI ANT. POST. TUV AILES AVANT ET ARRIER TUV VORDERE/HINTERE KOTFLUEGEL TUV GUARDABARROS ANT. Y POST. TUV
95.6459	79069713	BOTTOM GUARDS PROTEZIONI INFERIORI PROTECTION INFERIEURS PANZERWANNE GUARDAS INFERIORES

FR10C

NTR.

30.09.91 - 60401174.00

94.5020	79070240	BUCKET TOOTH SHANK CORPO DENTE CORPS DE DENT ZAHNHALTER CUERPO DIENTE
94.5022	73070601	BUCKET TOOTH TIP PUNTA DENTE BENNA POINTE DENT DE GODET SCHAUFELZAHNSPITZE PUA DE DIENTE CUCHARA
94.5035	76016895	BUCKET CUTTING EDGE SUPPLEMENTARY TAGLIENTE BENNA SUPPLEMENTARE COTEAU DU GODET SUPPLEMENTAIRE SCHAUFELSCHNEIDE ZUSAETZLICH CUCHILLA DE CUCHARA SUPLEMENTAIRE
94.5036	76016896	BUCKET SPILL PLATE RIPARO SUPERIORE BENNA PROTECTION DE GODET ABWEISBLECH FUER LADESCHAUFEL PROTECCION PARA LAMA
95.6230	79108478	SOUND SUPPRESSION INSONORIZZAZIONE ESTERNA INSONORIZATION EXTERIEURE AUSSENSCHALLDAEMMUNG INSONORIZACION EXTERNA
95.6340	79070338	BUCKET TOOTH GUARD PROTEZIONE DENTI BENNA PROTECTION DENTS DE GODET SCHAUFELZAHNSCHUTZ PROTECCION DIENTE DE CUCHARA

92.3927	76017215	WHEEL RUOTA ROUE RAD RUEDA
92.3942	79071688	WHEEL RUOTA ROUE RAD RUEDA
93.4110	79099003	EMERGENCY STEERING EMERGENZA STERZATURA SYSTEME DE DIRECTION SECOURS NOTLENKANLAGE SISTEMA DIRECCION EMERGENCIA
93.4370	79099001	ADDIT.HYD.FUNCTION FUNZIONE IDR.SUPPL. COMMANDE HYDRAULIQUE SUPPLEM. ZUSAUZLICHE HYDR.FUNKTION MANDO HIDRAULICO SUPLEMENTARIO
94.5005	76017260	BUCKET BENNA GODET LADESCHAUFEL CUCHARA
94.5010	76017261	BUCKET BENNA GODET LADESCHAUFEL CUCHARA

**OPTIONAL EQUIPMENT - ELENCO DELLE VARIANTI**  
**LISTE DES VARIANTES - LISTE DER VARIANTEN - LISTA DE VARIANTES**

SGR.	CODE - CODICE - CODE KENNUMMER - CODICO	DESCRIPTION - DENOMINAZIONE DESIGNATION - BENENNUNG - DENOMINACIONES
90.1650	79109714	AIR CLEANER DUST EJECTOR EIETTORE POLVERE FILTRO ARIA DEPOUSSIEREUR DE FILTRE LUFTFILTER MIT STAUBABZUG EYECTO DE POLVO DE FILTRO AIRE
92.3770	76014345	AXLE "SUPER MAX-TRAC" FRONT AXLE ASSALE "SUPER MAX-TRAC" MOTOASSALE ANTERIORE PONT "SUPER MAX-TRAC" PONT AV TRIEBACHSE "SUPER MAX-TRAC" VORDERE TRIEBACHSE PUENTE "SUPER MAX-TRAC" PUENTE ANTRIOR
92.3887	79066513	WHEEL RUOTA ROUE RAD RUEDA
92.3918	76019165	WHEEL RUOTA ROUE RAD RUEDA

**Availability of optional equipments and terms for their delivery should be checked with your Dealer.**

**La disponibilità delle varianti e relativi tempi di consegna devono essere richiesti al concessionario di zona.**

**Pour connaître si les variantes sont disponibles et les termes de livraison s'adresser au concessionnaire de votre zone.**

**Verfügbarkeit der Varianten und Liefertermine werden mitgeteilt von Ihrem Werkshändler.**

**Pida a su concesionario de zona si las variantes son disponibles y cuáles son los plazos de entrega.**



**IDENTIFICATION AND VERSION LIST - IDENTIFICAZIONE ED ELENCO DELLE VERSIONI  
 IDENTIFICATION ET LISTE DES VERSIONS--KENNZEICHEN UND VERZEICHNIS DER VERSIONEN - IDENTIFICACION Y LISTA DE VERSIONES**

MODELS MODELLI MODELES MODELLE MODELOS	ENGINEERING CODE DENOMINAZIONE TECNICA DESIGNATION TECHNIQUE TECHNISCHE BEZEICHNUNG DESIGNACION TECNICA	MODEL SERIAL NUMBER NUMERO DI MATRICOLA DEL MODELLO NUMERO DE SERIE DU MODELE MODELL-SERIENNUMMER NUMERO DE SERIE DEL MODELO		ENGINE MODEL MODELLO DEL MOTORE MODELE DU MOTEUR MOTORBAUMUSTER MODELO DEL MOTOR	NUMERICAL CODE CODICE NUMERICO CODE NUMERIQUE KENNUMMER CODIGO NUMERICO
		PRODUCT CODE CODICE PRODOTTO CODE DE PRODUCTION PRODUKT KODEX CODIGO DEL PRODUCTO	UNIT NO. TELAIO NUMERO DE L'UNITE EINHEITS-NR. NUM. DE LA UNIDAD		
FR10C	2604.101.00.1 79099000	R10B-2T	613101	8065.05.290	

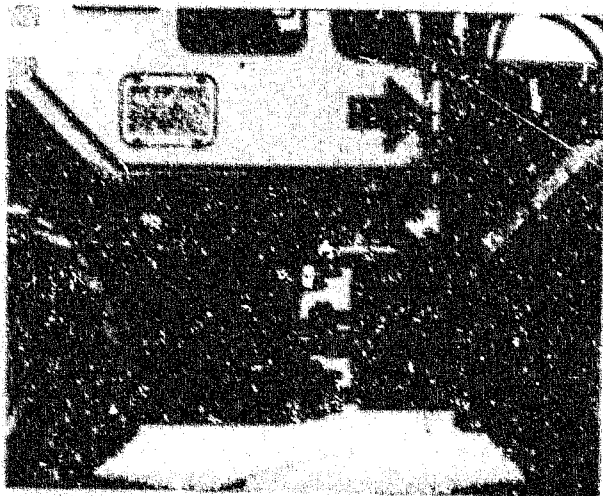

**Machine serial number location**  
 Posizione del numero di matricola della macchina  
 Emplacement du numero de serie de la machine  
 Ort der Seriennummer der Maschine  
 Ubicacion del numero de serie de la maquina

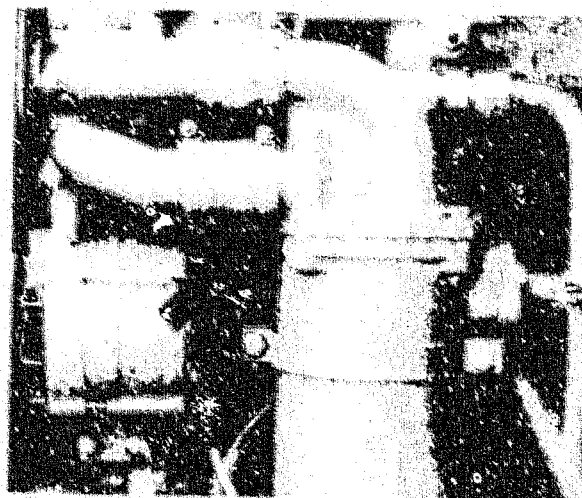

**Engine serial number location**  
 Posizione del numero di matricola del motore  
 Emplacement du numero de serie du moteur  
 Ort der Seriennummer des Motor  
 Ubicacion del numero de serie del motor

**RECORD YOUR SERIAL NUMBERS BELOW  
 REGISTRARE I VOSTRI NUMERI DI MATRICOLA QUI SOTTO  
 ENREGISTREZ VOS NUMEROS DE SERIE CI-DESSOUS  
 UNTEN SERIENNUMMER VERMERKEN  
 ANOTE AQUI LOS NUMEROS DE SERIE**

**MACHINE SERIAL NUMBER - MATRICOLA DELLA MACCHINA  
 NUMERO DE SERIE DE LA MACHINE - SERIENNUMMER DER MASCHINE  
 NUMERO DE SERIE DE LA MAQUINA**

**ENGINE SERIAL NUMBER - MATRICOLA MOTORE  
 NUMERO DE SERIE DU MOTEUR - SERIENNUMMER DES MOTORS  
 NUMERO DE SERIE DEL MOTOR**

DENOMINACIONES	SGR.	TAV.
TUBERIA CILINDRO ALCE BRAZO .....	3.4400	1-2
TUBERIA DEL UTIL ANTERIOR .....	3.4480	1-4
TUBERIAS ACEITE .....	0.0305	1
TUBERIAS CAMBIO .....	1.2110	3
TUBERIAS GRUPO DE INYECCION .....	0.0149	1
TUBERIAS GRUPO DE INYECCION .....	0.0203	1-2
TUBERIAS MANDO DEL FRENO .....	3.4040	1-6
TUBERIAS REFRIGERACION DEL MOTOR .....	0.0323	1-2
TUBERIAS REFRIGERACION DEL MOTOR .....	0.1660	4-5
TUBERIAS SERVODIRECCION .....	3.4130	1-7
TUBERIAS DE SISTEMA HIDRAULICO .....	3.4340	1-2
VALVULA SERVODIRECCION .....	3.4130	2
VALVULA SERVOFRENO .....	3.4010	1
VALVULA SISTEMA DIRECCION EMERGENCIA (OPTIONAL) .....	93.4110	1
VALVULA SISTEMA DIRECCION EMERGENCIA (OPTIONAL) .....	93.4110	1
VALVULA AMORTIGUADORA CAMBIO .....	1.2110	3
VALVULA AMORTIGUADORA SERVODIRECCION .....	3.4130	1
VALVULA DE ASPIRACION MOTOR .....	0.0060	2
VALVULA DE DESCARGA MOTOR .....	0.0060	2
VALVULA DE DESVIO SERVOFRENO .....	3.4010	4
VARILLA DE NIVEL ACEITE .....	0.0270	1
VARILLAJE CAMBIO VELOCIDADES .....	1.2240	1-4
VELOCIMETRO (OPTIONAL) .....	96.7430	1
VENTANA CABINA DE SEGURIDAD .....	5.6520	5
VENTILADOR MANDO .....	0.0345	1
VENTILADOR REFRIGERACION DEL MOTOR .....	0.1660	2
VERSION FANA (OPTIONAL) .....	95.6420	1-2
VERSION TUV (OPTIONAL) .....	95.6350	1-4
VOLANTE DE DIRECCION MANDO DE LA DIRECCION .....	3.4120	1
VOLANTE MOTOR MOTOR .....	0.0083	1
ZAPATA DE FRENO PUENTE ANTRIOR .....	2.3660	1
ZAPATA DE FRENO PUENTE POSTERIOR .....	2.3770	1

FR10C

NTR.

30.09.91 - 60401174.07

DENOMINACIONES	SGR.	TAV.
RUEDA 17,5X25 (OPT)	92.3918	1
RUEDA 20X24 (OPT)	92.3967	1
RUEDA 17,5X25 (OPT)	92.3927	1
RUEDA 17,5X25 (OPT)	92.3942	1
RUEDA	2.3890	1
SERVODIRECCION MANDO HIDRAULICO DE DIRECCION	3.4130	2
SERVODIRECCION RADIADOR DE ACEITE	3.4130	2
SERVODIRECCION TUBERIAS	3.4130	1-7
SERVODIRECCION VALVULA	3.4130	2
SERVODIRECCION VALVULA AMORTIGUADORA	3.4130	1
SERVOFRENO	3.4010	1-12
SERVOFRENO ACUMULADOR HIDRAULICO	3.4010	2
SERVOFRENO BOMBA	3.4010	3
SERVOFRENO CILINDRO	3.4010	4
SERVOFRENO CILINDRO DE FRENO	3.4010	4
SERVOFRENO DEPOSITO ACEITE	3.4010	1
SERVOFRENO VALVULA	3.4010	1
SERVOFRENO VALVULA DE DESVIO	3.4010	4
SILENCIADOR	0.1450	1
SISTEMA DE ALUMBRADO	6.7180	1-3
SISTEMA DIRECCION EMERGENCIA (OPTIONAL)	93.4110	1-4
SISTEMA DIRECCION EMERGENCIA BOMBA (OPTIONAL)	93.4110	1
SOPORTE MOTOR	0.0043	2
SUSPENSION CAMBIO	0.1120	2
SUSPENSION MOTOR	0.1120	1
TABLERO	6.7230	1
TANQUE COMBUSTIBLE	0.1230	1
TANQUE COMBUSTIBLE FILTRO	0.1230	1
TAPA DE CILINDROS	0.0960	1-2
TAPAS DEL BLOQUE	0.0043	1
TERMOSTATO REFRIGERACION DEL MOTOR	0.0326	1
TOPE ELEVACION BRAZOS	3.4530	1

FR10C

NTR.

30.09.91 - 00401174.00

PART NUMBER	ITEM	KIT COMP PART. N.	QTY	SGR.	TAV.	PAG.	TRANS CODE	DESCRIPTION	DE. NOMINAZIONE
79104795							K54	KIT-DIVERTER VALVE SEALS	KIT-GUARN.DEVIATORE SERVOFRENO
	8	79055345	1	3.4010	4	1	158G	O-RING	GUARNIZIONE O-R
	9	79068209	1	3.4010	4	1	158G	O-RING	GUARNIZIONE J-R
79105374							K34B	KIT - SPRINGS	KIT - MOLLE
	6	79105374	1	3.4010	6	1	K34B	KIT - SPRINGS	KIT - MOLLE
	6	79105374	1	3.4010	9	1	K34B	KIT - SPRINGS	KIT - MOLLE
79105374							K34B	KIT - SPRINGS	KIT - MOLLE
	3	79105374	1	3.4010	7	1	K34B	KIT - SPRINGS	KIT - MOLLE
79105374							K34B	KIT - SPRINGS	KIT - MOLLE
	3	79105374	1	3.4010	8	1	K34B	KIT - SPRINGS	KIT - MOLLE
79107337							K46	KIT-BRAKE CALIPER	KIT-PER PINZA FRENO
	3	79107337	1	2.3660	7	1	K46	KIT-BRAKE CALIPER	KIT-PER PINZA FRENO
79107337							K46	KIT-BRAKE CALIPER	KIT-PER PINZA FRENO
	3	79107337	1	2.3770	8	1	K46	KIT-BRAKE CALIPER	KIT-PER PINZA FRENO
79107637							K33	KIT-DECALS (ITALIAN)	KIT-TARGHE (ITALIANO)
	1	79107637	1	6.7800	1	1	K33	KIT-DECALS (ITALIAN)	KIT-TARGHE (ITALIANO)
79107638							K34	KIT-DECALS (ENGLISH)	KIT-TARGHE (INGLESE)
	1	79107638	1	6.7800	1	1	K34	KIT-DECALS (ENGLISH)	KIT-TARGHE (INGLESE)
79107639							K36	KIT-DECALS (GERMAN)	KIT-TARGHE (TEDESCO)
	1	79107639	1	6.7800	1	1	K36	KIT-DECALS (GERMAN)	KIT-TARGHE (TEDESCO)

PART NUMBER	ITEM	KIT COMP. PART. N.	QTY	SGR.	TAV.	PAG.	TRANS CODE	DESCRIPTION	DENOMINAZIONE
79107640	1	79107640	1	6.7800	1	1	K35 K35	KIT-DECALS (FRENCH) KIT-DECALS (FRENCH)	KIT-TARGHE (FRANCESE) KIT-TARGHE (FRANCESE)
79107641	1	79107641	1	6.7800	1	1	K37 K37	KIT-DECALS (SPANISH) KIT-DECALS (SPANISH)	KIT-TARGHE (SPAGNOLO) KIT-TARGHE (SPAGNOLO)
79110146	1	79110146	1	5.6520	14	1	K75 K75	KIT - WIPER MOTOR KIT - WIPER MOTOR	KIT - MOTORINO TERGICRISTALLO KIT - MOTORINO TERGICRISTALLO
79110146	1	79110146	1	95.6522	14	1	K75 K75	KIT - WIPER MOTOR KIT - WIPER MOTOR	KIT - MOTORINO TERGICRISTALLO KIT - MOTORINO TERGICRISTALLO
79111708	1	79111708	1	2.3660	7	1	K46 K46	KIT-BRAKE CALIPER KIT-BRAKE CALIPER	KIT-PER PINZA FRENO KIT-PER PINZA FRENO
79111708	1	79111708	1	2.3770	8	1	K46 K46	KIT-BRAKE CALIPER KIT-BRAKE CALIPER	KIT-PER PINZA FRENO KIT-PER PINZA FRENO
79111988	7	79111988	1	2.3660	7	1	K46 K46	KIT-BRAKE CALIPER KIT-BRAKE CALIPER	KIT-PER PINZA FRENO KIT-PER PINZA FRENO
79111988	7	79111988	1	2.3770	8	1	K46 K46	KIT-BRAKE CALIPER KIT-BRAKE CALIPER	KIT-PER PINZA FRENO KIT-PER PINZA FRENO



## NUMERICAL INDEX - INDICE NUMERICO - LISTE NUMERIQUE - NUMERISCHES ERSATZWEILVERZEICHNIS - INDICE NUMERICO

ITEM	PART N.	SGR.	TAV.	PAG.	ITEM	PART N.	SGR.	TAV.	PAG.	ITEM	PART N.	SGR.	TAV.	PAG.
2	547737	95.6459	1	1	4	1930201	0.0081	1	1	11	1930864	0.0071	1	1
2	555870	95.6340	1	1	4	1930202	0.0081	1	1	9	1930864	0.0077	1	1
17	561293	0.0305	1	1	4	1930203	0.0081	1	1	1	1930864	0.0140	8	1
11	564530	0.0350	1	1	4	1930204	0.0081	1	1	1	1930864	0.0140	9	1
1	567004	6.7180	2	1	4	1930205	0.0081	1	1	15	1930864	0.0326	1	1
26	567281	5.6010	2	2	7	1930445	0.0320	1	1	4	4031577	0.0042	1	1
2	579784	3.4370	1	1	9	1930445	0.0320	2	1	1	4054457	95.6350	2	1
4	584747	3.4350	1	1	14	1930445	0.0323	1	1	1	4083398	95.6350	2	1
13	591420	5.6120	2	1	15	1930445	0.0326	1	1	3	4164859	3.4010	10	1
17	591420	95.6450	2	1	15	1930550	0.0042	1	1	11	4318965	0.0345	1	1
12	591420	95.6450	3	1	18	1930822	0.0040	2	1	18	4338920	0.0060	2	1
3	771326	0.0140	7	1	15	1930822	0.0042	1	1	19	4547718	0.0345	1	1
2	772051	0.0140	8	1	27	1930822	0.0043	1	2	4	4564844	0.0140	2	1
2	772051	0.0140	9	1	22	1930822	0.0043	2	1	25	4586020	3.4440	1	1
1	775013	0.0140	9	1	19	1930822	0.0060	1	1	9	4587730	0.0300	2	1
4	1257421	95.6348	1	1	12	1930822	0.0071	1	1	10	4587731	0.0300	2	1
12	1307188	0.0400	2	1	9	1930822	0.0077	1	1	3	4599398	0.0120	1	1
7	1643424	0.0345	1	1	20	1930822	0.0140	1	1	1	4599607	0.0040	2	1
7	1901385	0.0080	1	1	11	1930822	0.0140	2	1	3	4599726	0.0420	1	1
7	1901386	0.0080	1	1	1	1930822	0.0140	8	1	1	4600128	0.0400	1	1
7	1901387	0.0080	1	1	1	1930822	0.0140	9	1	6	4600189	0.0084	1	1
7	1901388	0.0080	1	1	6	1930822	0.0201	1	1	5	4600190	0.0084	1	1
1	1909102	0.0302	1	1	16	1930822	0.0203	1	1	17	4600893	0.0040	2	1
2	1930010	0.0200	1	1	7	1930822	0.0203	2	1	15	4601295	0.0060	2	1
6	1930176	0.0080	1	1	6	1930822	0.0270	1	1	11	4601296	0.0060	2	1
6	1930177	0.0080	1	1	12	1930822	0.0300	2	1	5	4603448	0.0040	1	1
6	1930178	0.0080	1	1	20	1930822	0.0305	1	1	4	4603449	0.0040	1	1
6	1930179	0.0080	1	1	16	1930822	0.0310	1	1	3	4603450	0.0040	1	1
6	1930180	0.0060	1	1	10	1930822	0.0310	2	1	2	4603451	0.0040	1	1
1	1930186	0.0082	1	1	7	1930822	0.0320	1	1	7	4605220	0.0043	1	1
1	1930188	0.0082	1	1	14	1930822	0.0323	1	1	4	4605293	0.0420	1	1
1	1930190	0.0082	1	1	11	1930822	0.0323	2	1	3	4605853	0.0320	1	1
2	1930191	0.0082	1	1	15	1930822	0.0326	1	1	2	4607590	3.4010	3	1
2	1930193	0.0082	1	1	17	1930822	0.0350	1	1	7	4609538	3.4010	3	1
2	1930195	0.0062	1	1	19	1930864	0.0060	1	1	4	4613291	0.0300	2	1

ITEM	PART N.	SGR.	TAV.	PAG.	ITEM	PART N.	SGR.	TAV.	PAG.	ITEM	PART N.	SGR.	TAV.	PAG.
2	4613296	0.0420	1	1	1	4727848	0.0313	2	1	1	4770250	0.0300	1	1
1	4613297	0.0420	1	1	12	4728636	0.0313	1	1	5	4770255	0.0080	1	1
8	4613352	0.0300	2	1	8	4730960	0.0313	1	1	3	4770452	0.0082	1	1
1	4613353	0.0300	2	1	5	4739213	0.0305	1	1	12	4770452	0.0140	1	1
5	4621358	3.4010	3	1	6	4741955	0.0323	2	1	8	4770454	0.0120	1	1
6	4630543	3.4010	3	1	1	4742148	0.0313	1	1	1	4770623	0.0040	1	1
10	4632103	0.1570	1	1	2	4742149	0.0313	1	1	1	4770624	0.0040	1	1
19	4639661	0.0060	2	1	17	4747164	0.0345	1	1	5	4770859	0.0060	1	1
6	4653282	0.0040	2	1	5	4747638	6.7200	1	1	1	4771242	0.0350	1	1
2	4655844	0.0080	1	1	2	4753143	3.4010	10	1	1	4772141	0.0043	1	1
4	4655847	0.0084	1	1	6	4753563	0.0071	1	1	10	4772229	0.0345	1	1
11	4659217	0.0203	1	1	1	4753719	0.0042	1	1	16	4772231	0.0345	1	1
12	4659218	0.0203	1	1	1	4754672	0.0077	1	1	2	4772995	0.0323	1	1
13	4659219	0.0203	1	1	24	4757196	0.0400	2	1	13	4773064	0.0305	1	1
9	4663081	0.0071	1	1	1	4757884	0.0201	1	1	14	4773265	0.0305	1	1
2	4665029	0.0040	2	1	1	4758240	0.0340	1	1	4	4776715	0.0140	7	1
2	4667452	0.0100	1	1	9	4762764	0.0323	1	1	12	4776721	0.0313	1	1
16	4667452	0.0350	1	1	12	4762766	0.0323	1	1	5	4776723	0.0313	1	1
4	4667498	0.0140	1	1	5	4763099	0.0310	1	1	8	4776726	0.0313	1	1
6	4684881	0.0045	1	1	22	4765344	0.0345	1	1	1	4776893	0.0313	1	1
7	4689881	0.0120	1	1	5	4765345	0.0345	1	1	1	4776894	0.0313	3	1
7	4696509	0.0120	1	1	4	4765346	0.0345	1	1	3	4776895	0.0313	3	1
7	4690510	0.0120	1	1	8	4765347	0.0345	1	1	4	4776896	0.0313	3	1
7	4690511	0.0120	1	1	10	4765364	0.0043	1	1	6	4776897	0.0313	3	1
17	4699783	0.0080	2	1	5	4766126	0.0043	1	1	2	4776898	0.0313	3	1
2	4704106	0.0083	1	1	2	4769412	0.0120	1	1	3	4779122	0.0083	1	1
5	4708213	0.0140	1	1	4	4769414	0.0100	1	1	1	4779689	0.0305	1	1
16	4716734	0.0040	2	1	1	4769416	0.0100	1	1	1	4780107	0.0080	1	1
10	4717677	0.0420	1	1	5	4769418	0.0100	1	1	7	4780108	0.0060	2	1
8	4717707	0.0420	1	1	7	4769419	0.0100	1	1	8	4780558	0.0060	2	1
10	4718740	0.0043	2	1	6	4769420	0.0100	1	1	1	4780612	0.0140	7	1
8	4719705	0.0305	1	1	8	4769427	0.0140	1	1	3	4780627	0.0081	1	1
9	4719706	0.0305	1	1	14	4769596	0.0140	1	1	2	4782453	0.0302	1	1
3	4724553	0.0310	2	1	1	4769600	0.0140	1	1	2	4783226	0.0081	1	1
1	4724588	0.0310	2	1	7	4769710	0.0140	1	1	1	4784007	0.0320	2	1

FR10C

NTR.

30.09.91 - 60401174.00

ITEM	PART N.	SGR.	TAV.	PAG.	ITEM	PART N.	SGR.	TAV.	PAG.	ITEM	PART N.	SGR.	TAV.	PAG.
15	4784432	0.0350	1	1	3	4806614	0.0149	1	1	16	4846851	0.0060	2	1
1	4784723	0.0043	2	1	9	4807229	3.4010	1	1	5	4847092	0.0201	1	1
6	4784889	0.0060	2	1	1	4807379	0.0360	1	1	9	4847102	0.0042	1	1
16	4785501	0.0305	1	1	1	4807435	0.0140	2	1	14	4848973	0.0060	2	1
1	4786900	0.0071	1	1	1	4808475	0.0200	1	1	9	4849993	0.0040	2	1
9	4787154	0.0043	2	1	13	4809172	0.0040	1	1	11	4849996	0.0140	1	1
3	4788070	0.0203	2	1	1	4809372	0.0149	1	1	12	4850986	0.0043	1	1
5	4788084	0.0350	1	1	13	4809425	0.0140	1	1	12	4850986	0.0350	1	1
6	4788087	0.0350	1	1	4	4809524	0.0080	1	1	7	4851004	0.0350	1	1
5	4788381	0.0313	3	1	3	4811696	0.0270	1	1	3	4851921	0.0071	1	1
2	4788909	0.0140	1	1	14	4811892	0.0040	2	1	19	4851922	0.0140	1	1
5	4789860	0.0203	2	1	16	4812047	0.0060	1	1	9	4851923	0.0140	2	1
20	4790549	0.0345	1	1	13	4812091	0.0345	1	1	2	4852561	0.0305	1	1
1	4790837	0.0323	2	1	4	4813001	0.0077	1	1	1	4852568	0.0081	1	1
2	4790839	0.0323	2	1	6	4813442	0.0320	2	1	7	4853970	0.0323	1	1
5	4791124	0.0140	7	1	3	4813537	0.0084	1	1	16	4854061	0.0400	1	1
1	4792039	0.0084	1	1	2	4813538	0.0084	1	1	2	4858607	0.0203	1	1
11	4792169	0.0040	1	1	1	4815459	0.0345	1	1	4	4858607	0.0203	2	1
2	4796457	0.0060	1	1	9	4817424	0.0060	2	1	7	4858608	0.0203	1	1
5	4796644	0.0140	7	1	2	4817495	0.0077	1	1	18	4859907	0.0326	1	1
3	4798844	0.0140	1	1	5	4817522	0.0077	1	1	17	4859908	0.0326	1	1
11	4798845	0.0326	1	1	4	4818862	0.0060	1	1	3	4864082	0.0203	1	1
15	4799016	0.0140	1	1	6	4823210	0.0326	1	1	6	4864083	0.0203	1	1
6	4799061	0.0140	1	1	7	4823212	0.0326	1	1	6	4950259	6.7150	1	1
6	4799086	0.0140	2	1	1	4823610	0.0326	1	1	23	4952721	3.4440	1	1
5	4799342	0.0140	2	1	1	4824221	0.0120	1	1	8	4955094	0.1120	1	1
4	4800030	0.0140	7	1	5	4824416	0.0060	2	1	1	4955094	0.1120	2	1
4	4801851	0.0082	1	1	11	4827041	0.0042	1	1	20	4958551	1.2240	2	1
8	4802126	0.0060	1	1	3	4832022	0.0060	1	1	3	4970504	3.4370	1	1
5	4802392	0.0140	7	1	6	4834047	0.0077	1	1	1	4970504	93.4370	1	1
4	4802395	0.0140	7	1	12	4838680	0.0060	2	1	14	4977098	0.1660	1	1
10	4802434	0.0203	1	1	1	4838844	0.0060	2	1	11	4977098	0.1660	2	1
1	4805683	0.0083	1	1	1	4840008	0.0270	1	1	11	4977099	0.1660	1	1
4	4806133	0.0400	1	1	25	4840172	0.0400	2	1	12	4977099	0.1660	2	1
2	4806611	0.0149	1	1	13	4845138	0.0060	1	1	3	4979701	95.6420	2	1

ITEM	PART N.	SGR.	TAV.	PAG.	ITEM	PART N.	SGR.	TAV.	PAG.	ITEM	PART N.	SGR.	TAV.	PAG.
11	4982514	6.7180	1	1	35	8280154	3.4370	1	2	2	9927795	0.0360	2	1
2	4991458	6.7010	2	1	14	8280168	3.4010	11	1	39	10000871	3.4040	2	2
24	4992081	3.4440	2	1	16	8281201	3.4010	11	1	4	10007971	1.2240	3	1
22	4992087	3.4440	2	1	2	8287007	95.6346	1	1	6	10033411	1.2240	3	1
21	4999790	93.4370	1	1	6	8287069	3.4480	4	1	36	10033411	3.4040	2	2
29	5108576	6.6520	2	1	7	8288341	94.5020	1	1	3	10033411	3.4370	2	1
29	5108576	95.6522	2	1	7	8288342	94.5020	1	1	14	10033411	93.4370	1	1
4	5109263	0.1450	1	1	6	8288831	3.4490	1	1	20	10050811	1.2240	1	1
1	5110478	3.4010	11	1	9	8288831	3.4490	2	1	38	10090811	3.4040	2	2
7	5115818	5.6520	4	1	19	8288832	3.4420	1	1	31	10115601	6.7160	5	2
7	5115818	95.6522	4	1	17	8288832	3.4430	1	1	26	10116301	3.4040	1	1
17	5120204	3.4010	11	1	3	8288832	3.4490	1	1	16	10117201	6.7160	5	1
15	5120206	3.4010	11	1	2	8288832	3.4490	2	1	14	10118540	1.2110	1	1
4	5120207	3.4010	11	1	18	8289428	3.4490	1	1	16	10118540	3.4140	1	1
12	5120409	3.4010	11	1	27	8289428	3.4490	2	1	19	10118540	3.4340	2	1
1	5129478	3.4010	3	1	5	8289428	3.4590	1	1	25	10118740	1.2200	1	1
13	5130150	3.4010	11	1	6	8292188	3.4340	1	1	29	10119040	3.4440	1	2
1	5131161	5.6520	6	1	3	8293408	3.4490	2	1	6	10119040	92.3770	2	1
1	5131161	95.6522	6	1	9	8294287	1.2240	3	1	6	10119040	92.3770	9	1
26	5140439	5.6520	2	1	4	8294287	3.4370	1	1	21	10160401	0.0345	1	1
26	5140439	95.6522	2	1	1	8294287	3.4370	2	1	9	10160701	0.0040	1	1
28	5140447	5.6520	2	1	9	8294287	93.4370	1	1	6	10181711	0.0203	2	1
28	5140447	95.6522	2	1	10	8295459	1.2110	2	1	9	10182217	1.2110	2	1
6	7007732	93.4370	2	1	22	8295459	1.2200	1	1	13	10185111	3.4040	4	1
8	7302756	0.0320	2	1	4	8295731	3.4490	1	1	13	10185111	3.4040	5	1
4	7907778	95.6450	3	1	5	8297743	1.2240	3	1	7	10205820	0.0140	2	1
18	7909818	93.4110	1	1	5	8297743	3.4370	1	1	4	10205910	0.0120	1	1
12	7915065	3.4040	4	1	2	8297743	3.4370	2	1	6	10231040	92.3770	6	1
4	8273530	94.5035	1	1	8	8297743	93.4370	1	1	6	10231040	92.3770	13	1
11	8273902	3.4010	11	1	28	8297853	3.4370	1	2	7	10231140	92.3770	2	1
2	8273909	3.4010	11	1	6	8298055	3.4420	1	1	7	10231140	92.3770	9	1
3	8273911	3.4010	11	1	9	8298055	3.4430	1	1	19	10248271	1.2240	1	1
8	8273918	3.4010	11	1	25	8832159	3.4440	1	2	4	10257060	0.0313	2	1
9	8273919	3.4010	11	1	8	9802127	0.0060	1	1	8	10257060	0.0313	5	1
10	8273920	3.4010	11	1	8	9918625	0.0140	6	1	7	10257060	0.0323	2	1

FR10C

NTR.

30.09.91 - 60401174.00

ITEM	PART N.	SGR.	TAV.	PAG.	ITEM	PART N.	SGR.	TAV.	PAG.	ITEM	PART N.	SGR.	TAV.	PAG.
19	10259960	3.4040	3	1	19	10444631	0.1230	1	1	3	10569279	5.6520	13	1
2	10260060	0.0310	2	1	8	10444631	0.1350	1	1	3	10569279	95.6522	13	1
10	10260160	0.0071	1	1	14	10448790	6.7160	5	1	12	10569379	5.6520	13	1
6	10260160	0.1010	2	1	15	10448890	6.7160	5	1	12	10569379	95.6522	13	1
8	10263160	0.0310	1	1	1	10449890	5.6520	18	1	13	10571479	5.6520	19	1
13	10263460	2.3660	5	1	1	10449890	95.6522	18	1	13	10571479	95.6522	19	1
13	10263460	2.3770	6	1	15	10449990	3.4040	5	1	2	10571579	0.0140	4	1
3	10265460	0.0040	2	1	12	10450090	96.7130	1	1	4	10571779	0.0201	1	1
7	10273111	0.0310	1	1	9	10450190	6.7160	5	1	30	10571779	1.2110	3	2
6	10278311	2.3660	2	1	2	10450190	6.7180	2	1	6	10571779	1.2110	6	1
6	10278311	2.3770	3	1	10	10450290	6.7160	5	1	9	10571871	0.0313	2	1
14	10280050	3.4040	4	1	16	10450390	6.7150	1	1	12	10571871	0.0313	3	1
11	10280050	3.4040	5	1	11	10450490	6.7160	5	1	7	10615279	95.6348	1	1
7	10284460	3.4010	11	1	12	10450790	6.7160	5	1	28	10725021	5.6010	2	2
16	10284585	5.6520	13	1	5	10450890	0.0045	1	1	12	10726011	0.0140	4	1
16	10284585	95.6522	13	1	13	10450990	6.7160	5	1	4	10726721	2.3660	3	1
7	10296260	2.3660	2	1	6	10516871	3.4010	11	1	4	10726721	2.3770	4	1
7	10296260	2.3770	3	1	1	10516879	1.2110	3	1	4	10726721	92.3770	3	1
2	10297760	0.0140	10	1	6	10516879	1.2110	9	1	4	10726721	92.3770	10	1
12	10298060	3.4040	3	1	3	10516879	1.2110	10	1	32	10733601	3.4040	2	2
5	10298460	0.0040	2	1	1	10516879	1.2110	31	1	5	10733601	3.4370	2	1
10	10298460	0.0313	3	1	9	10516879	93.4110	1	1	15	10733601	93.4370	1	1
4	10300511	0.0040	2	1	20	10519201	0.1230	1	1	17	10734201	1.2240	1	1
3	10300711	0.0313	2	1	25	10519331	5.6010	2	2	11	10734301	1.2240	4	1
7	10300711	0.0313	3	1	9	10519601	0.0043	1	1	17	10734301	3.4440	1	1
11	10300911	3.4040	3	1	4	10519604	0.0071	1	1	11	10734301	3.4580	1	1
5	10397280	96.7180	1	1	10	10519604	0.0140	1	1	15	10734301	5.6010	2	1
24	10397580	5.6520	19	1	11	10519604	0.0305	1	1	5	10734301	5.6010	3	1
24	10397580	95.6522	19	1	5	10519604	0.0310	2	1	8	10734301	5.6010	4	1
1	10397880	5.6520	19	1	3	10519621	0.0201	1	1	13	10734301	6.7010	1	1
1	10397880	95.6522	19	1	2	10520101	95.6350	4	1	2	10734301	95.6450	2	1
27	10413770	5.6520	2	1	1	10520301	94.5036	1	1	5	10734301	95.6450	3	1
27	10413770	95.6522	2	1	7	10520401	0.0313	1	1	9	10734308	0.0345	1	1
30	10418501	6.7160	5	2	4	10520601	3.3640	1	1	3	10788721	1.2240	3	1
17	10441890	6.7160	5	1	6	10523201	1.2550	1	1	1	10788721	3.4370	1	1



ITEM	PART N.	SGR.	TAV.	PAG.	ITEM	PART N.	SGR.	TAV.	PAG.	ITEM	PART N.	SGR.	TAV.	PAG.
7	10788721	3.4370	2	1	18	10902031	6.7160	5	1	24	10979431	3.4040	1	1
12	10788721	93.4370	1	1	18	10902131	3.4440	1	1	12	10979431	95.6230	1	1
8	10790921	5.6520	15	1	4	10902131	5.6120	2	1	7	11030431	93.4110	2	1
8	10790921	95.6522	15	1	6	10902131	95.6350	2	1	14	11054690	6.7190	2	1
20	10791011	5.6520	2	1	4	10902131	95.6420	1	1	12	11054890	6.7190	2	1
22	10791011	5.6520	11	1	1	10902131	5.7135	1	1	13	11054990	6.7190	2	1
20	10791011	95.6522	2	1	10	10902134	5.6520	10	1	2	11058676	93.4110	1	1
15	10791011	95.6522	11	1	10	10902134	95.6522	10	1	12	11061576	0.0345	1	1
33	10791021	3.4040	2	2	9	10902221	5.6520	15	1	6	11065976	1.2240	1	1
1	10791321	2.3770	2	1	9	10902221	95.6522	15	1	10	11065976	1.2240	2	1
19	10791321	3.4130	1	1	7	10902231	0.1350	1	1	14	11066476	1.2240	4	1
2	10791321	5.6520	6	1	27	10902231	3.4040	1	1	7	11066476	3.4370	1	1
2	10791321	95.6522	6	1	18	10902231	6.7190	1	2	18	11066476	93.4370	1	1
12	10791421	3.4590	2	1	13	10902321	0.0350	1	1	21	11066676	0.0060	2	1
35	10791521	3.4040	2	2	5	10902331	0.1350	1	1	12	11067376	1.2240	2	1
11	10794011	0.1350	1	1	12	10902331	5.6520	1	1	6	11069276	2.3660	6	1
8	10794021	95.6348	1	1	7	10902331	95.6420	2	1	6	11069276	2.3770	7	1
16	10796400	2.3660	3	1	12	10902331	95.6515	1	1	6	11069276	92.3770	7	1
16	10796400	2.3770	4	1	7	10902431	0.1660	3	1	6	11069276	92.3770	14	1
16	10796400	92.3770	3	1	4	10902431	5.6520	13	1	5	11069576	1.2110	23	1
16	10796400	92.3770	10	1	18	10902431	6.7010	1	1	12	11070576	2.3660	6	1
7	10796401	1.2240	3	1	4	10902431	95.6522	13	1	12	11070576	2.3770	7	1
18	10837310	1.2240	2	1	11	10902524	0.0043	1	1	12	11070576	92.3770	7	1
2	10839610	0.0043	1	1	5	10902621	3.4010	6	1	12	11070576	92.3770	14	1
5	10839610	0.0300	2	1	2	10902621	5.6520	3	1	21	11072031	6.7110	1	1
7	10839670	0.0040	2	1	2	10902621	95.6522	3	1	13	11103031	3.4120	1	1
2	10839710	0.0043	2	1	19	10902631	6.7160	5	1	14	11103031	6.7150	1	1
12	10860790	96.7180	1	1	3	10902831	3.4010	3	1	5	11103034	5.6670	1	1
30	10863190	5.6520	10	2	9	10902831	3.4040	3	1	12	11106031	3.4130	1	1
29	10863190	95.6522	10	2	16	10903631	95.6230	1	1	5	11106031	3.4440	2	1
17	10902031	0.1230	1	1	4	10903631	95.6230	2	1	13	11106031	3.4480	1	1
5	10902031	3.4040	6	1	11	10903931	93.4110	3	1	20	11106031	3.4480	2	1
30	10902031	3.4440	1	2	27	10977731	5.6010	2	2	9	11106031	3.4480	4	1
7	10902031	3.4520	1	1	13	10978221	0.0203	1	1	10	11106031	5.6120	2	1
15	10902031	3.4580	1	1	2	10979231	0.1010	1	1	15	11106031	95.6515	2	1

ITEM	PART N.	SGR.	TAV.	PAG.	ITEM	PART N.	SGR.	TAV.	PAG.	ITEM	PART N.	SGR.	TAV.	PAG.
15	11106034	5.6520	2	1	17	11108031	3.4010	1	1	10	11193874	0.0326	1	1
15	11106034	95.6522	2	1	19	11112231	3.4490	1	1	2	11193874	0.0340	1	1
13	11106231	0.1230	1	1	20	11112231	3.4490	2	1	6	11193874	0.0345	1	1
16	11106231	0.1450	1	1	7	11112231	3.4590	1	1	9	11193874	0.0350	1	1
4	11106231	5.6120	1	1	3	11112431	3.4010	4	1	6	11193874	0.0420	1	1
8	11106231	5.6120	2	1	30	11112431	3.4340	2	2	2	11193879	0.0400	1	1
12	11106231	95.6450	2	1	24	11113031	95.6450	3	1	14	11195470	0.0203	1	1
16	11106231	95.6450	3	1	8	11113531	0.1660	2	1	13	11197774	0.0043	1	1
8	11106234	5.6670	1	1	7	11113631	0.1660	1	1	14	11197774	0.0350	1	1
17	11106431	0.1450	1	1	8	11114831	3.4490	1	1	3	11198071	0.0300	2	1
6	11106431	0.1660	2	1	11	11114831	3.4490	2	1	8	11198371	0.0042	1	1
10	11106431	3.4340	1	1	5	11116034	1.2550	1	1	19	11198371	0.0043	2	1
12	11106431	3.4340	2	1	1	11117231	95.6350	4	1	7	11198371	0.0084	1	1
8	11106431	3.4370	1	1	14	11190571	0.0313	1	1	13	11198371	0.0310	1	1
6	11106431	3.4480	1	1	5	11190571	0.0320	1	1	2	11198371	0.0345	1	1
13	11106431	3.4480	2	1	5	11190571	0.0323	2	1	4	11198374	0.0313	1	1
10	11106431	93.4370	2	1	15	11190571	0.0345	1	1	5	11198374	0.0326	1	1
7	11106631	3.4480	4	1	2	11190571	0.0360	1	1	3	11198579	1.2110	1	1
2	11106631	5.6120	1	1	4	11190574	0.0200	1	1	11	11198671	0.0310	1	1
3	11106831	1.2200	1	1	13	11190579	0.0400	1	1	15	11198679	0.0400	1	1
9	11106831	3.4370	1	1	13	11193871	0.0040	2	1	6	11200174	0.0043	2	1
8	11106831	3.4370	2	1	5	11193871	0.0270	1	1	12	11234724	0.0310	1	1
12	11106831	3.4440	1	1	19	11193871	0.0305	1	1	3	11306324	0.0360	1	1
3	11106831	93.4370	3	1	14	11193874	0.0042	1	1	6	11306924	0.0042	1	1
20	11106834	3.4120	1	1	21	11193874	0.0043	2	1	18	11306924	0.0043	2	1
22	11107031	0.1230	1	1	6	11193874	0.0120	1	1	3	11306924	0.0200	1	1
10	11107031	93.4370	1	1	18	11193874	0.0140	1	1	12	11306924	0.0310	1	1
3	11107031	93.4370	2	1	3	11193874	0.0140	2	1	13	11306924	0.0313	1	1
14	11107231	95.6450	2	1	2	11193874	0.0300	1	1	14	11306924	0.0345	1	1
25	11107331	5.6010	1	1	6	11193874	0.0300	2	1	5	11307024	0.0242	1	1
19	11107331	95.6450	2	1	6	11193874	0.0305	1	1	6	11307024	0.0313	2	1
7	11107431	3.4480	2	1	4	11193874	0.0310	1	1	11	11307024	0.0313	3	1
19	11107431	5.6120	2	1	9	11193874	0.0310	2	1	4	11307034	1.2110	1	1
4	11107531	3.4340	2	1	5	11193874	0.0320	2	1	3	11390531	0.1120	1	1
3	11107731	3.4340	2	1	11	11193874	0.0323	1	1	5	11390531	0.1120	2	1

ITEM	PART N.	SGR.	TAV.	PAG.	ITEM	PART N.	SGR.	TAV.	PAG.	ITEM	PART N.	SGR.	TAV.	PAG.
4	11390531	95.6459	1	1	3	12164321	94.5035	1	1	13	12626231	3.4440	1	1
9	11398137	0.1120	1	1	3	12164711	0.0345	1	1	3	12626231	5.6120	1	1
7	11398137	0.1120	2	1	9	12164711	0.0400	1	1	4	12626231	6.7180	2	1
4	11408324	0.0043	2	1	14	12164711	5.6120	2	1	4	12626231	93.4370	3	1
23	11690921	3.4370	2	1	18	12164711	95.6450	2	1	2	12638101	6.7190	2	1
19	11690921	93.4370	1	1	21	12164711	95.6450	3	1	1	12638101	6.7190	3	1
18	11701721	0.1450	1	1	8	12164714	0.0313	2	1	3	12638521	3.4360	1	1
26	11701721	1.2200	1	1	7	12164714	0.0400	1	1	15	12638601	0.0310	1	1
11	11701721	3.4370	1	1	12	12164721	0.1450	1	1	5	12642401	0.0400	1	1
9	11701721	3.4370	2	1	5	12164721	3.4010	11	1	9	12642701	95.6350	3	1
17	11701721	5.6010	1	1	16	12164721	5.6010	1	1	10	12642801	0.1350	1	1
6	11701721	5.6120	1	1	15	12164724	0.0313	3	1	16	12642806	6.7230	1	1
11	11701721	5.6120	2	1	17	12574211	5.6520	4	1	21	12643701	5.6010	4	1
6	11701721	5.6670	1	1	4	12574211	5.6520	5	1	9	12643701	5.6520	5	1
1	11701721	6.7010	1	1	17	12574211	95.6522	4	1	9	12643701	95.6522	5	1
13	11701721	93.4370	1	1	4	12574211	95.6522	5	1	19	12643721	3.4440	1	1
13	11701721	95.6450	2	1	15	12574221	5.6010	4	1	14	12643721	93.4110	3	1
11	11797824	0.0040	2	1	1	12574511	1.2550	3	1	19	12644301	1.2200	1	1
10	11902017	1.2110	1	1	1	12574511	1.2550	4	1	18	12644301	5.6010	1	1
13	11902017	3.4040	6	1	3	12574511	1.2550	5	1	6	12644321	5.6120	2	1
8	11903011	0.0071	1	1	6	12575321	0.1120	1	1	2	12644321	6.7010	1	1
7	11903111	0.1010	2	1	2	12575321	0.1120	2	1	3	12644901	5.6520	6	1
9	11903211	0.0313	3	1	1	12575321	5.6520	1	1	3	12644901	95.6522	6	1
11	11903711	1.2110	1	1	1	12575321	95.6515	1	1	6	12645031	0.1660	1	1
3	11903717	3.4040	6	1	14	12577221	3.4440	1	1	15	12645031	0.1660	5	1
10	11945008	6.7150	1	1	9	12577521	3.4490	1	1	10	12645031	1.2240	4	1
37	11990871	3.4040	2	2	12	12577521	3.4490	2	1	15	12645031	3.4010	1	1
3	12077087	0.0323	1	1	10	12577521	5.6010	1	1	9	12645031	3.4120	1	1
3	12163221	95.6350	4	1	19	12577521	5.6010	2	1	13	12645031	3.4130	2	1
5	12164011	0.0043	2	1	23	12626231	0.1230	1	1	3	12645031	3.4440	1	1
8	12164011	0.0140	2	1	19	12626231	0.1450	1	1	14	12645031	5.6010	1	1
5	12164121	0.1120	1	1	7	12626231	0.1660	2	1	18	12645031	5.6010	2	1
6	12164121	0.1120	2	1	4	12626231	1.2200	1	1	8	12645031	5.6010	3	1
12	12164221	3.4010	1	1	18	12626231	3.4010	1	1	5	12645031	6.7010	2	1
2	12164221	94.5036	1	1	10	12626231	3.4370	1	1	18	12645031	6.7230	1	1

FR10C

NTR.

30.09.91 - 60401174.00

ITEM	PART N.	SGR.	TAV.	PAG.	ITEM	PART N.	SGR.	TAV.	PAG.	ITEM	PART N.	SGR.	TAV.	PAG.
10	12646231	5.6520	3	1	10	13276217	95.6522	4	1	5	13407211	3.4420	1	1
4	12646231	5.6520	6	1	1	13276217	95.6522	9	1	17	13407211	3.4490	1	1
4	12646231	95.6522	6	1	21	13276411	5.6520	10	1	14	13407211	3.4490	2	1
19	12646621	6.7010	1	1	21	13276411	95.6522	10	1	5	13407211	3.4590	2	1
6	12646721	3.4520	1	1	3	13276811	5.6520	4	1	2	13407211	95.6450	1	1
12	12646801	0.0400	1	1	3	13276811	95.6522	4	1	5	13412190	2.3660	2	1
17	12647101	0.0140	1	1	10	13276917	5.6520	5	1	5	13412190	2.3770	3	1
4	12647601	3.4010	3	1	10	13276917	95.6522	5	1	5	13412190	92.3770	2	1
7	12648301	5.6010	4	1	5	13279417	5.6520	6	1	5	13412190	92.3770	9	1
24	12648531	5.6010	1	1	5	13279417	95.6522	6	1	10	13421376	0.0140	2	1
22	12648531	5.6010	2	1	6	13279811	5.6520	6	1	23	13449524	0.0345	1	1
8	12648531	6.7010	2	1	6	13279811	95.6522	6	1	11	13449530	0.1450	1	1
9	12656231	5.6120	2	1	3	13279917	6.7230	1	1	2	13516621	0.0071	1	1
2	13000190	0.0203	2	1	6	13297470	95.6348	1	1	3	13516821	0.0043	1	1
4	13271917	6.7230	1	1	2	13297921	0.0140	5	1	3	13516930	5.6010	2	1
9	13272417	5.6520	10	1	11	13299111	5.6520	3	1	7	13517311	0.0420	1	1
17	13272417	6.7230	1	1	11	13299111	95.6522	3	1	10	13517321	0.0040	2	1
9	13272417	95.6522	10	1	4	13299611	5.6520	4	1	18	13517530	0.0060	1	1
1	13274017	6.7190	2	1	4	13299611	95.6522	4	1	4	13526170	0.0043	1	1
7	13274017	96.7180	1	1	2	13303317	5.6520	4	1	13	13543530	0.1570	1	1
12	13274124	5.6520	19	1	2	13303317	95.6522	4	1	17	13543620	0.0043	1	1
12	13274124	95.6522	19	1	7	13309017	1.2240	2	1	18	13543621	0.0043	1	1
8	13274417	6.7180	1	1	10	13309817	95.6515	7	1	7	13547521	0.0313	2	1
2	13274417	6.7230	1	1	4	13310717	1.2240	2	1	10	13550401	0.0313	2	1
3	13274417	95.6348	1	1	17	13311017	3.4120	1	1	13	13550401	0.0313	3	1
8	13274617	6.7180	1	1	13	13313017	95.6515	8	1	6	13582471	0.0310	1	1
21	13275824	5.6520	2	1	8	13398376	3.4010	3	1	7	13739811	0.0320	2	1
21	13275824	95.6522	2	1	9	13400576	0.0420	1	1	7	13799430	3.4010	6	1
14	13276017	95.6515	8	1	8	13405911	1.2240	2	1	12	13836021	5.6120	2	1
10	13276217	5.6520	4	1	2	13407211	1.2550	3	1	14	13979121	0.0313	3	1
1	13276217	5.6520	9	1	2	13407211	1.2550	4	1	15	14047417	0.0313	1	1
20	13276217	95.6515	2	1	5	13407211	1.2550	5	1	12	14048211	0.0305	1	1
12	13276217	95.6515	3	1	22	13407211	2.3770	2	1	24	14054511	5.6520	6	1
11	13276217	95.6515	4	1	20	13407211	3.4130	1	1	24	14054511	95.6522	6	1
10	13276217	95.6515	8	1	15	13407211	3.4140	1	1	13	14157370	3.4440	2	1

ITEM	PART N.	SGR.	TAV.	PAG.	ITEM	PART N.	SGR.	TAV.	PAG.	ITEM	PART N.	SGR.	TAV.	PAG.
23	14157571	5.6010	4	1	2	14259231	2.3770	4	1	7	14323911	0.0060	1	1
4	14158770	3.4440	1	1	2	14259231	92.3770	3	1	8	14324211	0.0040	1	1
15	14161671	5.6520	3	1	2	14259231	92.3770	10	1	8	14324911	0.0323	2	1
16	14161671	95.6522	3	1	4	14278031	2.3660	2	1	2	14325001	0.0320	2	1
15	14161770	1.2110	22	1	4	14278031	2.3770	3	1	2	14325211	0.0326	1	1
5	14161770	1.2240	1	1	4	14278031	92.3770	2	1	3	14325601	0.0043	2	1
23	14161770	1.2240	2	1	4	14278031	92.3770	9	1	12	14326213	1.2110	2	1
21	14162070	3.4440	2	1	4	14278331	2.3660	2	1	3	14328101	0.0080	1	1
1	14163170	3.4370	1	1	9	14278331	2.3660	5	1	13	14328301	0.0060	2	1
21	14163170	3.4370	2	1	4	14278331	2.3770	3	1	10	14328501	0.0040	1	1
7	14163871	5.6520	6	1	9	14278331	2.3770	6	1	6	14329901	0.0040	1	1
7	14163871	95.6522	6	1	4	14278331	92.3770	2	1	7	14420231	3.4340	1	1
13	14164470	3.4370	1	1	9	14278331	92.3770	6	1	11	14420231	3.4480	1	1
10	14164470	3.4370	2	1	4	14278331	92.3770	9	1	8	14420231	3.4480	3	1
6	14165470	0.0040	2	1	9	14278331	92.3770	13	1	7	14420231	93.4370	2	1
10	14196670	0.0060	2	1	8	14278631	2.3660	4	1	19	14420331	3.4480	2	1
14	14233731	1.2200	1	1	8	14278631	2.3770	5	1	15	14420331	3.4480	4	1
4	14236131	2.3660	5	1	8	14279431	92.3770	5	1	10	14422131	3.4340	2	1
4	14238131	2.3770	6	1	8	14279431	92.3770	12	1	16	14436131	3.4580	1	1
4	14238131	92.3770	6	1	10	14282170	0.0060	1	1	19	14437585	2.3770	2	1
4	14238131	92.3770	13	1	9	14282470	0.0060	1	1	9	14437585	3.4040	2	1
9	14254531	2.3660	2	1	7	14282770	0.0040	1	1	3	14437585	3.4130	1	1
9	14254531	2.3770	3	1	12	14282770	0.0060	1	1	6	14437585	93.4110	3	1
9	14254531	92.3770	2	1	11	14282970	0.0060	1	1	7	14437785	3.4040	1	1
9	14254531	92.3770	9	1	10	14303231	6.7200	2	1	4	14437785	3.4040	2	1
17	14257831	2.3660	3	1	13	14304334	5.6520	10	1	2	14437785	3.4040	3	1
17	14257831	2.3770	4	1	13	14304334	95.6522	10	1	23	14437785	3.4340	1	1
17	14257831	92.3770	3	1	5	14305220	3.4360	3	1	18	14437885	3.4040	2	1
17	14257831	92.3770	10	1	14	14305331	1.2240	2	1	22	14437885	3.4340	1	1
2	14257931	0.1120	1	1	9	14305620	0.0140	4	1	11	14437885	93.4110	2	1
3	14257931	2.3660	4	1	5	14305831	3.4010	4	1	26	14437985	0.1230	1	1
3	14257931	2.3770	5	1	1	14306331	3.4010	1	1	9	14437985	3.4040	1	1
2	14257931	92.3770	4	1	16	14306531	1.2240	2	1	14	14437985	3.4040	2	1
2	14257931	92.3770	11	1	7	14306531	3.4130	1	1	3	14437985	3.4340	1	1
2	14259231	2.3660	3	1	12	14323911	0.0040	1	1	8	14437985	93.4110	3	1



FR10C

NTR.

30.09.91 - 60401174.00

ITEM	PART N.	SGR.	TAV.	PAG.	ITEM	PART N.	SGR.	TAV.	PAG.	ITEM	PART N.	SGR.	TAV.	PAG.
5	14438085	1.2240	2	1	18	14463280	3.4480	2	1	18	14496406	95.6522	10	1
4	14438085	3.4130	1	1	11	14463280	3.4480	4	1	18	14496431	0.1230	1	1
12	14438185	0.1230	1	1	14	14463281	0.0326	1	1	8	14496431	0.1660	3	1
14	14438185	3.4130	3	1	13	14463880	0.0043	2	1	6	14496431	3.4010	4	1
17	14438185	93.4110	1	1	16	14463880	1.2110	29	1	25	14496431	3.4040	1	1
1	14438285	3.4130	7	1	15	14463880	1.2110	31	1	10	14496431	3.4040	3	1
7	14452981	1.2240	1	1	28	14464380	3.4340	2	1	4	14496431	3.4040	6	1
20	14452981	3.4040	2	1	16	14464580	3.4340	2	1	31	14496431	3.4440	1	2
22	14453180	3.4040	2	1	7	14464880	3.4140	1	1	21	14496431	5.6010	1	1
20	14453580	3.4440	1	1	11	14464980	3.4340	2	1	13	14496431	5.6010	2	1
8	14453880	3.4040	3	1	9	14465381	3.4340	1	1	14	14496431	5.6010	4	1
17	14453980	3.4340	1	1	7	14466080	3.4420	1	1	6	14496431	5.6120	2	1
6	14453981	0.0060	1	1	8	14466080	3.4430	1	1	13	14496431	5.6520	1	1
12	14457180	1.2110	3	1	4	14466380	3.4420	1	1	3	14496431	5.6520	3	1
6	14457180	1.2110	7	1	10	14466380	3.4430	1	1	6	14496431	5.6520	4	1
17	14457180	3.4440	2	1	7	14467980	3.4440	2	1	8	14496431	5.6520	6	1
7	14457280	3.4040	3	1	2	14469280	2.3660	5	1	6	14496431	5.6520	9	1
11	14457281	0.0300	2	1	2	14469280	2.3770	6	1	5	14496431	5.6520	10	1
9	14457481	0.0310	1	1	2	14469280	92.3770	6	1	10	14496431	5.6520	15	1
2	14457581	0.0310	1	1	2	14469280	92.3770	13	1	24	14496431	6.7160	5	1
10	14457681	0.0042	1	1	11	14469780	2.3660	5	1	5	14496431	6.7180	2	1
15	14457681	0.0305	1	1	11	14469780	2.3770	6	1	19	14496431	6.7190	1	2
12	14457780	1.2240	1	1	11	14469780	92.3770	6	1	8	14496431	93.4110	2	1
27	14457780	3.4340	2	1	11	14469780	92.3770	13	1	12	14496431	93.4110	3	1
9	14457781	1.2200	1	1	10	14482680	0.1230	1	1	13	14496431	95.6230	1	1
5	14458180	3.4340	2	1	14	14483081	0.0043	2	1	2	14496431	95.6350	2	1
14	14458280	3.4340	1	1	4	14496301	6.7190	2	1	3	14496431	95.6420	1	1
6	14458281	0.0310	2	1	11	14496301	96.7180	1	1	5	14496431	95.6420	2	1
15	14458381	1.2200	1	1	10	14496329	6.7180	1	1	13	14496431	95.6515	1	1
7	14458580	1.2110	12	1	10	14496329	95.6348	1	1	22	14496431	95.6515	2	1
12	14458880	3.4360	3	1	6	14496331	5.6520	5	1	14	14496431	95.6515	3	1
18	14460380	3.4010	11	1	12	14496331	5.6520	10	1	12	14496431	95.6515	4	1
3	14460880	3.4140	1	1	6	14496331	95.6522	5	1	11	14496431	95.6515	8	1
11	14461180	0.1230	1	1	12	14496331	95.6522	10	1	3	14496431	95.6522	3	1
4	14462980	1.2110	7	1	18	14496406	5.6520	10	1	6	14496431	95.6522	4	1



ITEM	PART N.	SGR.	TAV.	PAG.	ITEM	PART N.	SGR.	TAV.	PAG.	ITEM	PART N.	SGR.	TAV.	PAG.
8	14496431	95.6522	6	1	18	14496531	6.7150	1	1	13	14496631	5.6520	2	1
6	14496431	95.6522	9	1	25	14496531	6.7160	5	1	7	14496631	5.6670	1	1
5	14496431	95.6522	10	1	3	14496531	6.7180	1	1	15	14496631	6.7150	1	1
10	14496431	95.6522	15	1	6	14496531	6.7180	2	1	11	14496631	93.4370	1	1
2	14496431	96.7135	1	1	5	14496531	6.7190	2	1	4	14496631	93.4370	2	1
12	14496524	0.0326	1	1	7	14496531	6.7190	3	1	11	14496631	95.6450	2	1
5	14496531	0.1010	2	1	7	14496531	6.7200	1	1	14	14496631	95.6450	3	1
16	14496531	0.1230	1	1	6	14496531	6.7230	1	1	16	14496631	95.6515	2	1
15	14496531	0.1450	1	1	23	14496531	93.4110	1	1	13	14496631	95.6522	2	1
16	14496531	0.1570	1	1	18	14496531	95.6450	3	1	5	14496631	96.7430	1	1
9	14496531	0.1660	3	1	10	14496531	95.6515	2	1	14	14496701	0.0400	1	1
18	14496531	0.1660	5	1	5	14496531	95.6515	5	1	9	14496731	0.1660	1	1
13	14496531	1.2240	1	1	5	14496531	95.6522	2	1	10	14496731	0.1660	2	1
15	14496531	1.2240	4	1	9	14496531	95.6522	3	1	7	14496731	1.2240	4	1
14	14496531	2.3770	2	1	11	14496531	95.6522	8	1	4	14496731	3.4010	4	1
6	14496531	3.4010	2	1	13	14496531	95.6522	18	1	20	14496731	3.4490	1	1
29	14496531	3.4040	2	2	8	14496531	96.7130	1	1	29	14496731	3.4490	2	2
22	14496531	3.4040	3	1	9	14496531	96.7180	1	1	8	14496731	3.4590	1	1
8	14496531	3.4040	4	1	10	14496601	0.0313	1	1	12	14496731	5.6670	1	1
8	14496531	3.4040	5	1	4	14496631	0.1010	1	1	6	14496731	95.6450	2	1
16	14496531	3.4130	1	1	9	14496631	0.1350	1	1	25	14496731	95.6450	3	1
6	14496531	3.4340	2	1	13	14496631	0.1450	1	1	16	14496831	3.4370	1	1
9	14496531	3.4480	1	1	4	14496631	0.1660	2	1	4	14496931	0.1120	1	1
5	14496531	3.4530	1	1	5	14496631	1.2110	1	1	4	14496931	0.1120	2	1
4	14496531	3.4570	1	1	31	14496631	3.4040	2	2	17	14496931	3.4370	1	1
9	14496531	3.4580	1	1	7	14496631	3.4040	6	1	6	14496931	3.4370	2	1
19	14496531	5.6010	1	1	14	14496631	3.4120	1	1	20	14496931	93.4370	1	1
5	14496531	5.6010	2	1	13	14496631	3.4130	1	1	7	14497331	0.1120	1	1
9	14496531	5.6010	3	1	15	14496631	3.4370	1	1	3	14497331	0.1120	2	1
5	14496531	5.6520	2	1	4	14496631	3.4370	2	1	2	14497331	5.6520	1	1
9	14496531	5.6520	3	1	25	14496631	3.4440	2	2	2	14497331	95.6515	1	1
11	14496531	5.6520	8	1	7	14496631	3.4480	1	1	8	14497721	5.6520	10	1
13	14496531	5.6520	18	1	10	14496631	3.4580	1	1	8	14497721	95.6522	10	1
10	14496531	5.6670	1	1	29	14496631	5.6010	2	2	5	14497806	6.7230	1	1
6	14496531	6.7010	1	1	5	14496631	5.6120	1	1	11	14499031	3.4010	1	1

FR10C

NTR.

30.09.91 - 60401174.00

ITEM	PART N.	SGR.	TAV.	PAG.	ITEM	PART N.	SGR.	TAV.	PAG.	ITEM	PART N.	SGR.	TAV.	PAG.
24	14499521	3.4340	1	1	1	14673280	6.7180	3	1	11	15896221	6.7150	1	1
12	14499521	3.4480	1	1	8	15003831	3.4040	6	1	26	15896221	6.7160	5	2
8	14499521	3.4480	2	1	4	15230924	3.4130	5	1	7	15896221	6.7180	2	1
9	14499521	3.4480	3	1	5	15503021	3.4640	1	1	15	15896221	93.4110	3	1
8	14499521	3.4480	4	1	6	15504221	2.3660	1	1	3	15896221	95.6350	2	1
26	14507887	1.2240	2	1	2	15504221	2.3770	2	1	4	15896221	95.6420	2	1
18	14508187	3.4370	1	1	10	15540721	0.0310	1	1	14	15896221	95.6515	1	1
1	14522421	96.7690	1	1	8	15541824	0.0400	1	1	7	15896417	6.7230	1	1
1	14525021	96.7690	1	1	18	15688001	5.6520	19	1	14	15896421	5.6520	19	1
1	14549579	96.7690	1	1	18	15688001	95.6522	19	1	9	15895421	6.7180	1	1
1	14549879	96.7690	1	1	15	15688007	95.6515	8	1	6	15896421	6.7190	2	1
1	14550079	96.7690	1	1	15	15693307	95.6515	3	1	2	15896421	6.7190	3	1
5	14582790	96.7690	1	1	10	15693307	95.6515	4	1	14	15896421	95.6522	19	1
11	14592187	5.6520	2	1	6	15855624	0.0313	1	1	10	15896421	96.7180	1	1
11	14592187	95.6522	2	1	7	15858331	3.4570	1	1	4	15903801	5.6520	9	1
19	14600871	5.6010	4	1	3	15871431	5.6520	1	1	4	15903801	95.6522	9	1
15	14601670	3.4490	1	1	3	15871431	95.6515	1	1	11	15903906	5.6520	5	1
16	14601670	3.4490	2	1	2	15888721	0.0320	1	1	11	15903906	95.6522	5	1
9	14601870	3.4590	1	1	3	15888721	1.2550	3	1	25	15909901	5.6520	10	2
10	14602070	1.2240	1	1	3	15888721	1.2550	4	1	25	15909901	95.6522	10	2
5	14607270	2.3660	3	1	2	15888721	1.2550	5	1	2	15910606	96.7770	1	1
5	14607270	2.3770	4	1	8	15888724	0.0084	1	1	9	15916906	5.6520	6	1
5	14607271	92.3770	3	1	3	15888824	0.0313	1	1	9	15916906	95.6522	6	1
5	14607271	92.3770	10	1	4	15896211	0.0140	4	1	5	15917901	5.6520	5	1
2	14623980	5.6010	2	1	16	15896211	0.0400	2	1	5	15917901	95.6522	5	1
3	14623980	5.6010	3	1	8	15896211	5.6520	4	1	3	15970424	0.0045	1	1
2	14625979	96.7690	1	1	8	15896211	95.6522	4	1	8	15970534	6.7180	2	1
9	14626090	96.7690	1	1	7	15896218	6.7150	1	1	8	15970721	1.2240	3	1
9	14626290	96.7690	1	1	3	15896221	0.1350	1	1	9	15970724	0.0313	1	1
4	14626671	96.7690	1	1	7	15896221	3.4010	4	1	4	15970724	0.0323	2	1
2	14638079	96.7690	1	1	28	15896221	3.4040	1	2	3	15970731	0.1010	2	1
2	14638179	96.7690	1	1	22	15896221	5.6010	1	1	4	15970921	0.0320	1	1
12	14641491	5.6520	11	1	14	15896221	5.6010	2	1	5	15970924	0.0313	2	1
19	14641491	95.6522	11	1	17	15896221	5.6120	2	1	11	15970924	0.0400	1	1
9	14641494	95.6515	3	1	14	15896221	5.6520	1	1	4	15970934	1.2110	1	1

ITEM	PART N.	SGR.	TAV.	PAG.	ITEM	PART N.	SGR.	TAV.	PAG.	ITEM	PART N.	SGR.	TAV.	PAG.
4	15971624	0.0326	1	1	3	16043324	0.0340	1	1	10	16043624	0.0323	1	1
3	15971631	0.1660	2	1	10	16043331	0.1660	3	1	9	16043624	0.0326	1	1
7	15971824	0.0042	1	1	12	16043331	3.4130	2	1	5	16043624	0.0420	1	1
14	15971921	0.0310	1	1	3	16043331	6.7190	2	1	15	16043631	0.1570	1	1
14	15972121	0.0310	1	1	8	16043331	6.7190	3	1	28	16043631	3.4040	2	2
7	15972924	0.0042	1	1	10	16043331	6.7200	1	1	8	16043631	3.4580	1	1
11	15981331	3.4590	2	1	8	16043331	95.6350	3	1	10	16043631	5.6010	2	1
3	15984131	94.5036	1	1	9	16043334	5.6670	1	1	5	16043631	6.7010	1	1
18	15987934	0.0345	1	1	3	16043421	5.6520	2	1	23	16043631	6.7160	5	1
7	15990931	2.3660	1	1	8	16043421	5.6520	3	1	2	16043631	6.7180	1	1
2	15999431	3.4640	1	1	9	16043421	5.6520	8	1	9	16043631	6.7180	2	1
7	16042931	3.4040	4	1	3	16043421	95.6522	2	1	17	16043631	95.6450	3	1
7	16042931	3.4040	5	1	8	16043421	95.6522	3	1	25	16043631	95.6515	2	1
20	16042931	6.7160	5	1	9	16043421	95.6522	8	1	7	16043631	96.7130	1	1
6	16043031	3.4520	1	1	13	16043424	0.0042	1	1	19	16043824	0.0043	1	1
6	16043031	3.4570	1	1	5	16043424	0.0120	1	1	16	16043824	0.0140	1	1
12	16043031	5.6520	18	1	2	16043424	0.0300	2	1	8	16043824	0.0310	2	1
12	16043031	95.6522	18	1	4	16043424	0.0305	1	1	14	16043831	3.4010	1	1
4	16043131	0.1010	2	1	4	16043424	0.0320	2	1	15	16043831	3.4130	1	1
17	16043131	6.7150	1	1	15	16043431	0.1230	1	1	14	16043831	3.4130	2	1
21	16043131	6.7160	5	1	14	16043431	0.1450	1	1	15	16043831	5.6010	1	1
11	16043224	0.0043	2	1	5	16043431	0.1660	1	1	8	16043831	95.7130	1	1
10	16043224	0.0305	1	1	13	16043431	2.3770	2	1	6	16043834	5.6520	10	1
4	16043224	0.0310	2	1	5	16043431	3.4010	2	1	6	16043834	95.6522	10	1
13	16043231	2.3770	2	1	23	16043431	5.6010	1	1	26	16043917	5.6520	10	2
25	16043231	3.4040	3	1	15	16043431	6.7010	1	1	26	16043917	95.6522	10	2
11	16043231	3.4040	4	1	10	16043431	6.7010	2	1	8	16043921	0.0043	1	1
10	16043231	3.4040	5	1	9	16043431	95.6515	2	1	7	16043921	5.6520	3	1
3	16043231	3.4570	1	1	4	16043431	95.6515	5	1	7	16043921	95.6522	3	1
17	16043231	5.6010	2	1	8	16043434	3.4120	1	1	7	16043924	0.0043	2	1
22	16043231	6.7160	5	1	4	16043437	3.4530	1	1	2	16043924	0.0140	2	1
10	16043231	96.7130	1	1	20	16043524	0.0043	1	1	18	16043924	0.0305	1	1
12	16043321	0.0040	2	1	20	16043524	0.0043	2	1	13	16043924	0.0323	1	1
9	16043324	0.0140	1	1	5	16043624	0.0071	1	1	14	16043931	1.2240	1	1
7	16043324	0.0300	2	1	9	16043624	0.0140	1	1	13	16043931	5.6010	1	1

FR10C

NTR.

30.09.91 - 60401174.00

ITEM	PART N.	SGR.	TAV.	PAG.	ITEM	PART N.	SGR.	TAV.	PAG.	ITEM	PART N.	SGR.	TAV.	PAG.
7	16043931	5.6010	3	1	7	16100821	5.6520	15	1	2	17764691	0.0045	1	1
17	16043931	95.6350	3	1	27	16100821	6.7160	5	2	10	17764992	0.0323	2	1
15	16044024	0.0040	2	1	10	16100821	6.7180	2	1	1	19056687	0.0203	2	1
14	16044031	0.1570	1	1	7	16100821	6.7190	2	1	21	20063450	1.2240	2	1
16	16044031	0.1660	5	1	8	16100821	6.7200	1	1	3	20063450	3.4010	9	1
5	16044031	3.4520	1	1	8	16100821	6.7230	1	1	4	24905040	1.2240	1	1
13	16044131	3.4040	3	1	13	16100821	95.6522	13	1	14	40101331	0.0043	1	1
8	16044224	0.0043	1	1	7	16100821	95.6522	15	1	15	40101341	0.0043	2	1
3	16044224	0.0400	1	1	11	16100821	96.7130	1	1	11	45013953	3.4440	2	1
3	16044321	0.0300	1	1	10	16101511	0.0400	1	1	12	45013956	3.4440	2	1
20	16044331	3.4340	2	1	11	16102221	5.6670	1	1	1	45015482	6.7820	2	1
4	16044424	0.0270	1	1	24	16102627	3.4340	2	1	2	45015482	95.6350	3	1
11	16044431	3.4130	3	1	14	16102642	5.6520	13	1	16	45019983	3.4440	2	1
2	16044521	0.0060	2	1	14	16102642	95.6522	13	1	14	45019984	3.4440	2	1
8	16044521	0.0350	1	1	20	16104111	0.0060	2	1	19	45019985	3.4440	2	1
25	16044621	0.0043	1	1	5	16104111	5.6520	3	1	15	45019986	3.4440	2	1
2	16044734	3.4360	1	1	10	16104111	5.6520	6	1	18	45020008	3.4440	2	1
24	16044921	0.0043	1	1	5	16104111	95.6522	3	1	10	45482288	3.4440	2	1
3	16045021	0.0310	1	1	10	16104111	95.6522	6	1	10	45482295	3.4440	2	1
22	16046031	93.4110	1	1	27	16104117	5.6520	10	2	10	45482296	3.4440	2	1
8	16046131	3.4460	1	1	27	16104117	95.6522	10	2	6	45483416	3.4130	5	1
22	16100811	0.0043	1	1	15	16104121	3.4130	2	1	2	45483428	3.4130	5	1
4	16100811	0.0350	1	1	4	16104121	5.6010	2	1	5	45483430	3.4130	5	1
3	16100811	3.4010	6	1	5	16109621	3.4010	9	1	6	45483439	3.4130	2	1
2	16100821	0.0140	7	1	23	16132121	3.4040	1	1	1	45483440	3.4130	4	1
2	16100821	0.0201	1	1	2	16184030	3.4010	6	1	2	45483441	3.4130	4	1
17	16100821	0.1570	1	1	4	16256431	2.3660	1	1	3	45483442	3.4130	4	1
4	16100821	0.1660	1	1	4	16256431	2.3770	1	1	4	45483443	3.4130	4	1
14	16100821	0.1660	5	1	3	16321021	0.0100	1	1	12	60093124	6.7150	1	1
18	16100821	1.2240	1	1	5	16332931	2.3770	2	1	10	70059943	1.2110	10	1
16	16100821	3.4010	1	1	4	17094901	0.0060	2	1	3	70239517	0.1570	2	1
10	16100821	3.4120	1	1	4	17094914	0.0323	1	1	7	70252471	3.4120	1	1
20	16100821	5.6010	1	1	4	17095104	0.0045	1	1	20	70673856	1.2110	10	1
7	16100821	5.6010	2	1	9	17743687	0.0323	2	1	1	70673860	1.2110	7	1
13	16100821	5.6520	13	1	8	17764591	0.0323	1	1	5	70673881	1.2110	29	1

ITEM	PART N.	SGR.	TAV.	PAG.	ITEM	PART N.	SGR.	TAV.	PAG.	ITEM	PART N.	SGR.	TAV.	PAG.
6	70673983	1.2110	29	1	10	70912808	1.2550	1	1	8	70927904	0.1010	1	1
9	70677012	0.1120	2	1	16	70914678	1.2110	3	1	4	70928380	5.6670	1	1
17	70731647	6.7010	1	1	2	70914678	1.2110	7	1	11	70928527	1.2110	3	1
20	70731647	6.7190	1	2	2	70914678	1.2110	15	1	17	70928527	1.2240	4	1
5	70731647	95.6350	4	1	9	70914678	1.2110	23	1	8	70928720	1.2110	12	1
6	70731647	95.6420	2	1	5	70917970	1.2110	3	1	5	70928720	1.2110	13	1
4	70737721	92.3887	1	1	15	70918951	1.2110	7	1	13	70928851	3.4140	1	1
10	70738847	95.6450	2	1	1	70919134	1.2110	4	1	11	70929166	1.2110	10	1
5	70739627	2.3890	1	1	8	70920582	1.2240	4	1	5	70929313	1.2110	7	1
6	70739627	92.3918	1	1	1	70921076	1.2110	10	1	14	70930957	3.4480	2	1
6	70739627	92.3942	1	1	26	70921203	93.4110	1	1	4	70932826	1.2110	31	1
6	70739628	2.3890	1	1	14	70921467	3.4480	4	1	9	70933010	1.2550	1	1
5	70739628	92.3918	1	1	7	70921569	1.2110	3	1	7	70933877	1.2110	7	1
5	70739628	92.3927	1	1	24	70922411	93.4110	1	1	1	70933878	1.2110	23	1
5	70739628	92.3942	1	1	8	70922743	0.1120	2	1	2	71004820	1.2110	6	1
6	70739632	92.3927	1	1	7	70922763	1.2110	9	1	2	71004835	1.2110	12	1
6	70740703	92.3887	1	1	28	70922997	93.4110	1	2	8	71004838	1.2110	7	1
5	70740704	92.3887	1	1	3	70923192	1.2110	7	1	13	71004848	1.2110	3	1
1	70741016	5.6520	17	1	14	70923841	93.4110	1	1	14	71004849	1.2110	3	1
1	70741016	95.6522	17	1	16	70923843	3.4130	2	1	5	71004857	1.2110	31	1
7	70741041	5.6520	2	1	16	70923843	3.4130	3	1	5	71004859	1.2110	31	1
7	70741041	95.6522	2	1	16	70923843	93.4110	1	1	3	71004861	1.2110	31	1
11	70741042	5.6520	9	1	6	70924110	3.4480	3	1	9	71004864	1.2110	31	1
11	70741042	95.6522	9	1	5	70924110	93.4370	2	1	1	71004926	1.2110	18	1
19	70741043	5.6520	4	1	14	70924112	3.4480	1	1	13	71004926	1.2110	22	1
19	70741043	95.6522	4	1	5	70924191	3.4130	1	1	2	71004927	1.2110	18	1
31	70905360	1.2110	3	2	11	70924200	3.4340	1	1	3	71004929	1.2110	18	1
8	70910123	93.4110	1	1	4	70925632	1.2550	1	1	4	71004961	1.2110	18	1
15	70910345	3.4040	4	1	8	70925821	1.2110	3	1	5	71004962	1.2110	18	1
14	70910345	3.4040	5	1	14	70925996	3.4140	1	1	8	71005119	1.2110	29	1
2	70910986	1.2110	3	1	12	70926000	1.2110	22	1	6	71008990	1.2110	18	1
1	70910986	1.2110	15	1	9	70927536	1.2110	3	1	10	71125810	1.2110	31	1
10	70910986	1.2110	23	1	10	70927612	1.2110	3	1	3	71304923	96.7690	1	1
1	70911331	1.2110	29	1	7	70927612	1.2110	6	1	1	71305686	3.4130	6	1
2	70912433	1.2110	29	1	6	70927747	1.2110	13	1	12	71306502	93.4110	2	1



ITEM	PART N.	SGR.	TAV.	PAG.	ITEM	PART N.	SGR.	TAV.	PAG.	ITEM	PART N.	SGR.	TAV.	PAG.
11	71312434	3.4360	3	1	9	73118040	1.2110	7	1	2	73118087	1.2110	24	1
9	71312437	3.4360	3	1	5	73118042	1.2110	6	1	7	73118087	1.2110	27	1
1	71314915	3.4130	5	1	3	73118043	1.2110	6	1	3	73118088	1.2110	19	1
3	71314916	3.4130	5	1	10	73118044	1.2110	6	1	5	73118088	1.2110	20	1
9	71403532	6.7200	2	1	8	73118045	1.2110	6	1	5	73118088	1.2110	24	1
3	73038765	2.3890	1	1	9	73118046	1.2110	6	1	3	73118088	1.2110	27	1
4	73038765	92.3918	1	1	11	73118047	1.2110	6	1	3	73118089	1.2110	16	1
4	73038765	92.3927	1	1	2	73118048	1.2110	26	1	4	73118089	1.2110	19	1
4	73038765	92.3942	1	1	10	73118051	1.2110	7	1	4	73118089	1.2110	20	1
7	73042896	3.4590	2	1	18	73118053	1.2110	1	1	6	73118089	1.2110	24	1
8	73042898	3.4590	2	1	19	73118054	1.2110	3	1	4	73118089	1.2110	27	1
12	73042935	3.4580	1	1	8	73118057	1.2110	9	1	7	73118090	1.2110	18	1
4	73042943	0.1570	2	1	11	73118058	1.2110	9	1	3	73118090	1.2110	26	1
5	73043197	3.4040	4	1	3	73118058	1.2110	15	1	4	73118091	1.2110	16	1
1	73062624	94.5022	1	1	9	73118059	1.2110	9	1	2	73118091	1.2110	19	1
8	73066604	1.2550	1	1	4	73118062	1.2110	9	1	6	73118091	1.2110	20	1
11	73066781	1.2110	31	1	1	73118063	1.2110	9	1	7	73118091	1.2110	24	1
12	73066782	1.2110	31	1	2	73118064	1.2110	9	1	2	73118091	1.2110	27	1
5	73068358	3.4040	5	1	12	73118067	1.2110	13	1	5	73118092	1.2110	16	1
21	73073906	93.4110	1	1	10	73118068	1.2110	13	1	1	73118092	1.2110	19	1
6	73074937	93.4110	2	1	12	73118072	1.2110	12	1	7	73118092	1.2110	20	1
2	73075809	2.3890	1	1	13	73118073	1.2110	12	1	8	73118092	1.2110	24	1
3	73075809	92.3918	1	1	11	73118074	1.2110	12	1	1	73118092	1.2110	27	1
3	73075809	92.3942	1	1	13	73118080	1.2110	10	1	8	73118093	1.2110	18	1
10	73076069	3.4040	4	1	8	73118084	1.2110	27	1	4	73118093	1.2110	26	1
12	73076069	3.4040	5	1	5	73118085	1.2110	19	1	9	73118094	1.2110	18	1
2	73109927	94.5022	1	1	5	73118085	1.2110	27	1	5	73118094	1.2110	26	1
10	73116957	1.2110	9	1	1	73118086	1.2110	16	1	7	73118096	1.2110	26	1
14	73116959	1.2110	10	1	6	73118086	1.2110	19	1	8	73118097	1.2110	26	1
2	73117873	1.2110	22	1	2	73118086	1.2110	20	1	9	73118098	1.2110	26	1
4	73117875	1.2110	4	1	3	73118086	1.2110	24	1	3	73118106	1.2110	20	1
1	73117900	1.2110	22	1	6	73118086	1.2110	27	1	4	73118106	1.2110	24	1
4	73117962	1.2110	23	1	2	73118087	1.2110	16	1	20	73118107	1.2110	15	1
6	73117963	1.2110	12	1	7	73118087	1.2110	19	1	10	73118107	1.2110	18	1
17	73118039	1.2110	3	1	1	73118087	1.2110	20	1	9	73118107	1.2110	22	1



ITEM	PART N.	SGR.	TAV.	PAG.	ITEM	PART N.	SGR.	TAV.	PAG.	ITEM	PART N.	SGR.	TAV.	PAG.
4	73118108	1.2110	15	1	15	73118176	1.2110	18	1	4	76007658	95.6350	3	1
11	73118108	1.2110	18	1	7	73118236	1.2110	16	1	16	76007732	3.4480	1	1
8	73118108	1.2110	22	1	12	73118262	1.2110	10	1	5	76007732	3.4480	3	1
5	73118110	1.2110	15	1	21	73118320	1.2110	10	1	2	76008003	5.6520	2	1
12	73118110	1.2110	18	1	4	73118329	1.2110	5	1	3	76008003	95.6515	2	1
13	73118111	1.2110	18	1	8	73118357	1.2110	23	1	2	76008003	95.6522	2	1
6	73118111	1.2110	22	1	4	73118358	1.2110	22	1	7	76008382	1.2550	1	1
14	73118112	1.2110	18	1	3	73118368	1.2110	22	1	5	76008723	3.4490	1	1
7	73118115	1.2110	4	1	4	73131677	1.2110	3	1	5	76009059	96.7130	1	1
8	73118116	1.2110	4	1	1	73131677	1.2110	7	1	22	76009491	3.4040	1	1
9	73118117	1.2110	4	1	2	73131968	95.6420	1	1	5	76009933	3.4040	3	1
10	73118118	1.2110	4	1	7	73131968	96.7135	1	1	9	76010037	3.4440	2	1
11	73118119	1.2110	4	1	12	73132676	1.2110	7	1	19	76010146	5.6520	2	1
22	73118121	1.2110	3	1	13	73132784	1.2110	15	1	19	76010146	95.6522	2	1
24	73118123	1.2110	3	2	12	73132932	1.2110	9	1	17	76011544	5.6520	3	1
25	73118124	1.2110	3	2	2	73133927	1.2110	4	1	17	76011544	95.6522	3	1
3	73118128	1.2110	5	1	8	73152139	95.6420	2	1	18	76011549	5.6520	3	1
2	73118129	1.2110	5	1	33	73155641	1.2110	3	2	12	76011549	5.6520	5	1
1	73118131	1.2110	5	1	27	76000609	5.6010	1	1	18	76011549	95.6522	3	1
6	73118133	1.2110	16	1	5	76000609	95.6515	7	1	12	76011549	95.6522	5	1
6	73118134	1.2110	15	1	4	76002601	1.2550	3	1	2	76012151	1.2110	1	1
11	73118134	1.2110	22	1	4	76002601	1.2550	4	1	5	76012498	3.4570	1	1
16	73118135	1.2110	10	1	1	76002601	1.2550	5	1	9	76013046	3.4040	6	1
7	73118135	1.2110	15	1	3	76002742	2.3660	1	1	4	76013210	0.1230	1	1
8	73118136	1.2110	15	1	18	76006178	1.2200	1	1	1	76014227	3.4480	4	1
9	73118137	1.2110	15	1	6	76006596	92.3927	1	1	8	76014349	5.6120	1	1
10	73118138	1.2110	15	1	6	76006597	2.3890	1	1	16	76014409	95.6350	3	1
11	73118139	1.2110	15	1	5	76006597	92.3918	1	1	5	76014410	95.6350	2	1
1	73118140	1.2110	24	1	5	76006597	92.3927	1	1	16	76014474	3.4440	1	1
14	73118141	1.2110	22	1	5	76006597	92.3942	1	1	11	76014810	1.2200	1	1
10	73118142	1.2110	22	1	5	76006599	2.3890	1	1	22	76015056	3.4420	1	2
26	73118166	1.2110	3	2	6	76006599	92.3918	1	1	20	76015056	3.4430	1	1
27	73118167	1.2110	3	2	6	76006599	92.3942	1	1	21	76015057	3.4420	1	2
1	73118170	1.2110	32	1	12	76007483	1.2200	1	1	19	76015057	3.4430	1	1
3	73118175	1.2110	12	1	3	76007656	95.6350	3	1	6	76015088	3.4490	2	1

ITEM	PART N.	SGR.	TAV.	PAG.	ITEM	PART N.	SGR.	TAV.	PAG.	ITEM	PART N.	SGR.	TAV.	PAG.
15	98418851	0.0060	1	1										
15	98424045	0.0043	1	1										
16	98424046	0.0043	1	1										
3	98427090	0.0323	2	1										
3	98428397	0.0077	1	1										
8	98431033	0.0326	1	1										
1	98431215	0.0021	1	1										
1	98431964	0.0060	1	1										

FR10C

NTR.

30.09.91 - 60401174.00

ITEM	PART N.	SGR.	TAV.	PAG.	ITEM	PART N.	SGR.	TAV.	PAG.	ITEM	PART N.	SGR.	TAV.	PAG.
1	79109402	6.7160	5	1	2	79110257	3.4130	6	1	2	79114022	5.6520	13	1
3	79109403	6.7160	5	1	4	79110258	3.4130	6	1	2	79114022	95.6522	13	1
4	79109449	5.6520	18	1	4	79110261	3.4130	3	1	8	79114023	5.6520	13	1
3	79109449	6.7180	3	1	6	79110262	3.4130	3	1	8	79114023	95.6522	13	1
2	79109449	6.7180	4	1	5	79110263	3.4130	3	1	2	79114024	5.6520	12	1
4	79109449	95.6515	9	1	1	79110527	0.1660	5	1	2	79114024	95.6522	12	1
4	79109449	95.6522	18	1	3	79110532	5.6520	12	1	12	79114053	0.1660	1	1
6	79109450	5.6520	18	1	3	79110532	95.6522	12	1	1	79114180	0.1660	1	1
5	79109450	6.7180	3	1	8	79110808	3.4010	6	1	10	79114181	0.1660	1	1
4	79109450	6.7180	4	1	4	79110960	6.7160	5	1	1	98400770	0.0345	1	1
6	79109450	95.6515	9	1	5	79110961	6.7160	5	1	6	98400776	0.0320	1	1
6	79109450	95.6522	18	1	6	79110962	6.7160	5	1	3	98400784	0.0326	1	1
7	79109451	5.6520	18	1	3	79110963	96.7180	1	1	2	98400785	0.0270	1	1
6	79109451	6.7180	3	1	1	79111075	96.7430	1	1	7	98400786	0.0310	2	1
5	79109451	6.7180	4	1	5	79111407	0.1230	1	1	3	98400794	0.0320	2	1
7	79109451	95.6515	9	1	5	79111658	1.2110	12	1	12	98401046	0.0042	1	1
7	79109451	95.6522	18	1	1	79111708	2.3660	7	1	5	98401723	0.0323	1	1
24	79109587	5.6520	2	1	1	79111708	2.3770	8	1	1	98403012	0.0310	1	1
24	79109587	95.6522	2	1	2	79111709	2.3660	1	1	1	98403016	0.0320	1	1
25	79109670	5.6520	2	1	2	79111709	2.3770	1	1	4	98408533	0.0340	1	1
25	79109670	95.6522	2	1	16	79111978	5.6520	8	1	8	98412003	0.0077	1	1
3	79109767	96.7430	1	1	16	79111978	95.6522	8	1	7	98415215	0.0077	1	1
1	79109781	5.6520	12	1	3	79111983	6.7200	3	1	17	98416134	0.0060	1	1
1	79109781	95.6522	12	1	7	79111988	2.3660	7	1	13	98417182	0.0326	1	1
5	79109783	5.6520	13	1	7	79111988	2.3770	8	1	1	98417520	0.0203	1	1
5	79109783	95.6522	13	1	15	79112029	5.6520	8	1	4	98417560	0.0203	1	1
9	79109786	5.6520	13	1	15	79112029	95.6522	8	1	5	98417580	0.0203	1	1
9	79109786	95.6522	13	1	8	79112418	6.7160	5	1	3	98417658	0.0060	2	1
1	79109790	5.6520	13	1	12	79112637	5.6520	4	1	14	98417659	0.0060	1	1
1	79109790	95.6522	13	1	12	79112637	95.6522	4	1	16	98417863	0.0326	1	1
1	79109880	6.7200	2	1	1	79112936	0.1570	1	1	16	98417985	0.0043	2	1
2	79109880	6.7200	3	1	1	79113434	3.4010	9	1	17	98417986	0.0043	2	1
1	79110146	5.6520	14	1	7	79113969	6.7200	3	1	6	98418131	0.0323	1	1
1	79110146	95.6522	14	1	10	79114021	5.6520	13	1	2	98418536	0.0313	2	1
4	79110188	6.7820	1	1	10	79114021	95.6522	13	1	1	98418621	0.0323	1	1

ITEM	PART N.	SGR.	TAV.	PAG.	ITEM	PART N.	SGR.	TAV.	PAG.	ITEM	PART N.	SGR.	TAV.	PAG.
1	79105139	0.1660	3	1	1	79106227	95.6450	2	1	1	79107637	6.7800	1	1
1	79105140	5.6120	2	1	1	79106233	95.6450	2	1	1	79107638	6.7800	1	1
2	79105151	5.6120	2	1	1	79106238	0.1230	1	1	1	79107639	6.7800	1	1
3	79105182	5.6120	2	1	1	79106249	6.7200	1	1	1	79107640	6.7800	1	1
6	79105220	5.6520	8	1	15	79106251	2.3770	2	1	1	79107641	6.7800	1	1
3	79105220	5.6520	9	1	1	79106271	95.6450	1	1	11	79107665	5.6010	2	1
14	79105220	5.6520	10	1	1	79106274	3.4570	1	1	6	79107889	3.4360	3	1
6	79105220	95.6522	8	1	23	79106279	3.4440	2	1	8	79107914	5.6520	18	1
3	79105220	95.6522	9	1	5	79106396	93.4370	3	1	8	79107914	6.7180	3	1
14	79105220	95.6522	10	1	1	79106397	93.4370	3	1	9	79107914	95.6515	9	1
14	79105301	95.6230	1	1	1	79106403	3.4580	1	1	8	79107914	95.6522	18	1
12	79105356	2.3770	2	1	6	79106409	0.1660	5	1	1	79107915	6.7180	4	1
1	79105371	3.4010	7	1	2	79106494	96.7430	1	1	7	79107967	5.6520	1	1
1	79105372	3.4010	6	1	7	79106654	6.7010	2	1	1	79107968	95.6522	1	1
1	79105373	3.4010	8	1	9	79106726	96.7130	1	1	5	79107974	0.0400	2	1
6	79105374	3.4010	6	1	4	79106739	0.0400	2	1	17	79107986	0.0400	2	1
3	79105374	3.4010	7	1	1	79106744	0.0400	2	1	1	79108026	3.4010	5	1
3	79105374	3.4010	8	1	2	79106745	0.0400	2	1	2	79108027	3.4010	5	1
6	79105374	3.4010	9	1	20	79106746	0.0400	2	1	16	79108473	5.6010	2	1
2	79106147	3.4590	2	1	11	79106749	0.0400	2	1	16	79108475	5.6010	2	1
13	79106148	0.1660	1	1	5	79106750	0.0400	2	1	9	79108477	5.6010	2	1
3	79106185	5.6120	2	1	5	79106764	0.0140	4	1	9	79108478	5.6010	2	1
7	79106195	5.6010	1	1	11	79106766	0.0140	3	1	3	79108629	90.1650	1	1
3	79106196	5.6520	8	1	7	79107323	6.7160	5	1	6	79108639	6.7200	1	1
14	79106196	5.6520	9	1	3	79107337	2.3660	7	1	1	79108652	6.7200	3	1
3	79106196	95.6522	8	1	3	79107337	2.3770	8	1	8	79109067	5.6520	2	1
14	79106196	95.6522	9	1	1	79107521	3.4490	1	1	8	79109067	95.6522	2	1
4	79106202	0.1660	5	1	2	79107522	3.4440	1	1	10	79109199	6.7190	2	1
3	79106203	0.1660	5	1	16	79107531	95.6450	2	1	2	79109207	6.7160	5	1
1	79106205	1.2240	4	1	10	79107557	3.4040	6	1	9	79109233	6.7150	1	1
1	79106207	3.4010	4	1	2	79107559	0.1660	1	1	2	79109261	90.1650	1	1
8	79106208	1.2110	2	1	3	79107560	0.1660	1	1	8	79109350	3.4130	2	1
13	79106210	3.4370	2	1	24	79107584	3.4040	2	1	9	79109351	3.4130	3	1
6	79106221	2.3770	2	1	5	79107598	0.1660	4	1	1	79109352	3.4130	3	1
15	79106222	95.6450	2	1	6	79107626	3.4040	6	1	3	79109353	3.4130	2	1

FR10C

NTR.

30.09.91 - 60401174.00

ITEM	PART N.	SGR.	TAV.	PAG.	ITEM	PART N.	SGR.	TAV.	PAG.	ITEM	PART N.	SGR.	TAV.	PAG.
16	79103580	5.6520	10	1	8	79104323	0.1660	4	1	4	79104579	95.6348	2	1
16	79103580	95.6522	10	1	14	79104344	3.4340	2	1	3	79104583	95.6348	2	1
8	79103583	5.6520	8	1	13	79104345	3.4340	2	1	2	79104635	1.2110	31	1
8	79103583	95.6522	8	1	5	79104347	95.6230	1	1	2	79104646	1.2110	32	1
10	79103590	5.6520	9	1	3	79104348	95.6230	1	1	3	79104783	3.4010	5	1
10	79103590	95.6522	9	1	2	79104349	95.6230	1	1	10	79104795	3.4010	4	1
6	79103598	5.6520	2	1	1	79104350	95.6230	1	1	4	79104805	3.4010	1	1
6	79103598	95.6522	2	1	6	79104351	95.6230	1	1	5	79104958	0.1450	1	1
1	79103617	0.1450	1	1	4	79104352	95.6230	1	1	1	79104964	5.6010	4	1
9	79103619	5.6520	9	1	12	79104356	5.6520	8	1	18	79104973	3.4130	1	1
9	79103619	95.6522	9	1	12	79104356	95.6522	8	1	18	79104974	3.4130	1	1
8	79103622	5.6520	9	1	13	79104358	5.6010	4	1	9	79104976	2.3770	2	1
8	79103622	95.6522	9	1	11	79104361	5.6010	4	1	10	79104977	2.3770	2	1
1	79103627	5.6010	1	1	16	79104364	5.6010	4	1	8	79104984	5.6010	2	1
2	79103644	0.1450	1	1	18	79104365	5.6010	4	1	8	79104986	5.6010	2	1
3	79103645	0.1450	1	1	22	79104366	5.6010	4	1	3	79104988	0.1570	1	1
3	79103927	0.1660	4	1	20	79104367	5.6010	4	1	6	79104990	0.1570	1	1
4	79104046	90.1650	1	1	24	79104368	5.6010	4	1	7	79104993	3.4010	1	1
8	79104193	3.4340	2	1	1	79104369	3.4340	2	1	14	79105024	3.4370	2	1
23	79104206	3.4040	2	1	2	79104372	3.4340	2	1	8	79105040	0.1660	5	1
27	79104218	3.4440	1	2	7	79104380	95.6230	1	1	7	79105042	0.1660	5	1
1	79104240	5.6010	3	1	8	79104381	95.6230	1	1	4	79105050	3.4440	2	1
1	79104244	5.6010	3	1	9	79104382	95.6230	1	1	7	79105056	0.1450	1	1
27	79104260	3.4040	2	1	10	79104383	95.6230	1	1	15	79105065	1.2110	2	1
6	79104261	3.4010	1	1	11	79104384	95.6230	1	1	9	79105065	3.4040	5	1
8	79104264	3.4440	2	1	1	79104385	95.6230	2	1	20	79105081	3.4440	2	1
6	79104270	5.6010	3	1	2	79104389	5.6010	3	1	6	79105082	0.1450	1	1
1	79104280	3.4440	1	1	4	79104390	5.6010	3	1	2	79105091	0.1660	4	1
7	79104301	0.1230	1	1	13	79104397	6.7230	1	1	9	79105092	0.1660	4	1
8	79104302	0.1230	1	1	1	79104425	0.1010	1	1	29	79105093	3.4340	2	2
1	79104308	6010	2	1	5	79104427	0.1010	1	1	1	79105098	0.1120	1	1
9	79104317	3.4130	2	1	23	79104428	5.6010	2	1	1	79105116	6.7180	1	1
4	79104319	0.1570	1	1	5	79104433	0.1660	1	1	1	79105118	6.7180	1	1
5	79104321	0.1570	1	1	1	79104447	95.6348	1	1	6	79105136	0.1660	3	1
7	79104322	0.1660	4	1	1	79104551	90.1650	1	1	5	79105137	0.1660	3	1



ITEM	PART N.	SGR.	TAV.	PAG.	ITEM	PART N.	SGR.	TAV.	PAG.	ITEM	PART N.	SGR.	TAV.	PAG.
7	79100822	3.4430	1	1	12	79101845	3.4420	1	1	6	79102430	6.7010	2	1
15	79100840	6.7190	1	2	5	79101845	3.4430	1	1	9	79102432	6.7010	2	1
12	79100841	6.7190	1	1	13	79101857	6.7190	1	1	14	79102450	3.4130	1	1
4	79100842	96.7130	1	1	1	79101857	95.6515	7	1	11	79102591	3.4130	1	1
2	79100844	6.7190	1	1	8	79101898	0.1450	1	1	24	79102667	92.3770	3	3
9	79100846	6.7190	1	1	3	79102052	6.7190	3	1	24	79102667	92.3770	10	3
3	79100848	6.7190	1	1	10	79102057	0.1450	1	1	10	79102754	3.4130	3	1
14	79100851	6.7190	1	1	4	79102086	6.7200	2	1	6	79102809	5.6010	4	1
1	79100852	6.7190	1	1	5	79102092	6.7200	3	1	7	79102810	6.7200	2	1
4	79100912	3.4520	1	1	2	79102094	6.7200	1	1	6	79102811	6.7200	2	1
8	79101192	3.4130	3	1	4	79102099	6.7200	1	1	3	79102812	6.7200	1	1
21	79101194	3.4040	2	1	15	79102105	6.7190	2	1	9	79102813	6.7200	1	1
19	79101199	3.4040	2	1	3	79102125	5.6520	18	1	25	79102816	5.6010	4	1
1	79101200	93.4110	2	1	2	79102125	6.7180	3	1	3	79102817	5.6010	4	1
1	79101202	1.2200	1	1	2	79102125	95.6515	9	1	1	79102819	93.4110	4	1
21	79101207	3.4430	1	1	3	79102125	95.6522	18	1	2	79103273	5.6520	10	1
3	79101298	3.4430	1	1	4	79102134	6.7180	1	1	2	79103273	95.6522	10	1
1	79101302	3.4430	1	1	11	79102140	6.7190	1	1	5	79103312	5.6520	1	1
14	79101304	3.4420	1	1	10	79102141	6.7190	1	1	5	79103312	95.6515	1	1
9	79101305	3.4420	1	1	4	79102142	6.7200	3	1	8	79103313	5.6520	1	1
1	79101309	3.4420	1	1	6	79102146	6.7190	3	1	8	79103313	95.6515	1	1
14	79101312	3.4420	1	1	2	79102172	3.4140	1	1	24	79103405	3.4440	1	1
9	79101313	3.4420	1	1	11	79102180	3.4140	1	1	17	79103488	3.4140	1	1
1	79101317	3.4040	4	1	1	79102184	3.4010	10	1	1	79103489	3.4140	1	1
3	79101318	3.4040	4	1	4	79102221	1.2110	10	1	8	79103491	3.4140	1	1
20	79101341	5.6010	2	1	5	79102222	1.2110	10	1	9	79103492	3.4140	1	1
2	79101347	5.6010	1	1	6	79102223	1.2110	10	1	10	79103496	3.4140	1	1
8	79101357	3.4420	1	1	8	79102224	1.2110	13	1	1	79103558	5.6520	8	1
6	79101357	3.4430	1	1	1	79102225	1.2110	13	1	1	79103558	95.6522	8	1
10	79101358	3.4420	1	1	2	79102226	1.2110	13	1	13	79103562	5.6520	9	1
4	79101358	3.4430	1	1	1	79102227	1.2110	12	1	13	79103562	95.6522	9	1
7	79101372	0.1570	1	1	12	79102228	1.2110	15	1	20	79103576	5.6520	10	1
8	79101375	0.1570	1	1	3	79102229	1.2110	23	1	20	79103576	95.6522	10	1
24	79101442	5.6010	2	2	28	79102230	1.2110	3	2	20	79103579	5.6520	10	1
12	79101516	3.4140	1	1	4	79102428	6.7010	2	1	20	79103579	95.6522	10	1



FR10C

NTR.

30.09.91 - 60401174.00

ITEM	PART N.	SGR.	TAV.	PAG.	ITEM	PART N.	SGR.	TAV.	PAG.	ITEM	PART N.	SGR.	TAV.	PAG.
1	79094798	95.6515	10	1	3	79097753	95.6515	9	1	18	79098128	3.4340	1	1
4	79094833	3.4130	2	1	6	79097754	95.6515	2	1	12	79098131	3.4340	1	1
22	79094864	3.4340	2	1	6	79097760	95.6515	3	1	20	79098132	3.4340	1	1
1	79094873	95.6515	9	1	1	79097761	95.6515	3	1	1	79098135	3.4040	2	1
2	79095657	0.1350	1	1	2	79097764	95.6515	3	1	16	79098143	3.4040	2	1
5	79095880	1.2240	4	1	3	79097770	95.6515	7	1	19	79098163	93.4110	1	1
15	79095934	1.2240	2	1	2	79097773	95.6515	4	1	7	79098182	3.4480	3	1
10	79096191	3.4130	1	1	3	79097774	95.6515	4	1	3	79098255	0.1230	1	1
2	79096193	3.4130	7	1	4	79097776	95.6515	4	1	6	79098333	3.4590	1	1
3	79096194	3.4130	7	1	5	79097777	95.6515	4	1	4	79098937	3.4580	1	1
6	79096373	6.7190	1	1	6	79097778	95.6515	4	1	2	79098941	1.2240	3	1
2	79096722	1.2110	2	1	7	79097779	95.6515	4	1	1	79098942	1.2240	3	1
3	79096832	5.6010	1	1	18	79097780	95.6515	8	1	2	79098943	3.4040	4	1
6	79096878	5.6520	17	1	7	79097781	95.6515	3	1	2	79098968	5.6010	2	1
6	79096878	95.6522	17	1	8	79097782	95.6515	3	1	2	79098969	5.6010	2	1
3	79096879	5.6520	17	1	7	79097783	95.6515	2	1	3	79098982	6.7010	2	1
3	79096879	95.6522	17	1	8	79097784	95.6515	2	1	3	79098984	6.7010	2	1
13	79096917	1.2200	1	1	4	79097789	95.6515	2	1	30	79099091	3.4370	1	2
24	79097375	1.2240	2	1	3	79097798	95.6515	8	1	33	79099092	3.4370	1	2
2	79097376	1.2240	2	1	9	79097799	95.6515	8	1	5	79099093	93.4370	1	1
1	79097377	1.2240	1	1	2	79097803	95.6515	8	1	22	79099094	3.4370	2	1
3	79097600	95.6230	2	1	2	79097804	95.6515	7	1	17	79099094	93.4370	1	1
2	79097601	95.6230	2	1	4	79097808	95.6515	8	1	1	79099510	1.2110	1	1
1	79097602	95.6230	2	1	5	79097809	95.6515	8	1	2	79099750	3.4010	4	1
14	79097627	6.7180	2	1	2	79097810	95.6515	2	1	8	79099760	6.7190	2	1
15	79097629	6.7180	2	1	3	79097832	95.6515	3	1	5	79099830	3.4140	1	1
14	79097633	6.7180	2	1	4	79097633	95.6515	3	1	13	79099830	3.4420	1	1
15	79097635	6.7180	2	1	6	79097834	95.6515	8	1	11	79099830	3.4430	1	1
10	79097639	95.6515	3	1	8	79097838	95.6515	8	1	3	79099833	3.4010	1	1
18	79097640	95.6515	3	1	5	79097876	3.4440	1	1	9	79100341	95.6348	1	1
15	79097703	95.6230	1	1	3	79098104	93.4110	2	1	1	79100399	0.1570	2	1
5	79097703	95.6230	2	1	20	79098114	93.4110	1	1	21	79100705	3.4040	3	1
5	79097739	95.6515	3	1	12	79098122	93.4110	1	1	3	79100814	3.4420	1	1
1	79097741	95.6515	4	1	14	79098123	93.4110	2	1	12	79100814	3.4430	1	1
1	79097742	95.6515	8	1	9	79098124	93.4110	2	1	11	79100822	3.4420	1	1

ITEM	PART N.	SGR.	TAV.	PAG.	ITEM	PART N.	SGR.	TAV.	PAG.	ITEM	PART N.	SGR.	TAV.	PAG.
21	79089648	95.6522	19	1	9	79091022	92.3770	5	1	10	79092499	3.4590	2	1
5	79089649	5.6520	19	1	9	79091022	92.3770	12	1	9	79092684	0.1450	1	1
5	79089649	95.6522	19	1	28	79091062	5.6520	10	2	3	79092860	3.4040	5	1
20	79089650	5.6520	19	1	28	79091062	95.6522	10	2	2	79092872	3.4010	9	1
20	79089650	95.6522	19	1	29	79091073	3.4370	1	2	12	79092929	5.6010	2	1
23	79089651	5.6520	19	1	23	79091112	5.6520	2	1	7	79092949	6.7190	1	1
23	79089651	95.6522	19	1	23	79091112	95.6522	2	1	3	79092952	5.6520	18	1
12	79089657	3.4120	1	1	15	79091113	5.6520	19	1	2	79092952	6.7180	3	1
3	79089658	3.4120	1	1	15	79091113	95.6522	19	1	2	79092952	95.6515	9	1
4	79089659	3.4120	1	1	2	79091114	5.6520	19	1	3	79092952	95.6522	18	1
25	79089920	5.6520	19	1	2	79091114	95.6522	19	1	26	79093008	5.6010	4	1
25	79089920	95.6522	19	1	28	79091134	3.4440	1	2	4	79093014	5.6010	4	1
1	79090101	96.7180	1	1	28	79091135	3.4440	1	2	6	79093057	5.6010	1	1
2	79090103	96.7180	1	1	12	79091287	5.6010	4	1	5	79093058	5.6010	1	1
32	79090157	3.4370	1	2	1	79091287	5.6520	3	1	5	79093083	3.4010	1	1
19	79090158	3.4370	1	1	11	79091287	95.6515	3	1	2	79093712	5.6010	4	1
4	79090204	5.6010	1	1	1	79091287	95.6522	3	1	4	79093784	95.6515	7	1
3	79090246	3.4590	1	1	10	79091743	0.1120	2	1	15	79093801	1.2110	3	1
16	79090265	5.6520	2	1	30	79091746	3.4040	2	2	11	79093824	5.6010	1	1
16	79090265	95.6522	2	1	20	79091764	5.6520	11	1	6	79093824	5.6010	2	1
3	79090292	1.2240	1	1	13	79091764	95.6522	11	1	1	79093835	3.4440	2	1
17	79090294	1.2240	2	1	14	79091765	5.6520	11	1	19	79093985	0.0400	2	1
16	79090297	1.2240	1	1	14	79091765	95.6522	11	1	1	79094006	95.6515	2	1
1	79090299	1.2240	2	1	17	79091766	5.6520	11	1	11	79094009	6.7230	1	1
25	79090313	1.2240	2	1	9	79091766	95.6522	11	1	1	79094011	6.7230	1	1
11	79090498	1.2240	1	1	4	79091771	5.6520	11	1	19	79094012	6.7230	1	1
9	79090499	1.2240	1	1	4	79091771	95.6522	11	1	7	79094050	95.6515	1	1
2	79090613	5.6520	5	1	10	79091772	5.6520	11	1	1	79094177	5.6520	16	1
2	79090613	95.6522	5	1	10	79091772	95.6522	11	1	1	79094177	95.6522	16	1
5	79090916	5.6010	4	1	6	79092263	0.1230	1	1	20	79094343	3.4040	3	1
18	79090989	3.4120	1	1	12	79092329	5.6010	1	1	8	79094495	0.0140	4	1
9	79091020	92.3770	5	1	7	79092420	95.6515	8	1	8	79094591	6.7010	1	1
9	79091020	92.3770	12	1	3	79092484	3.4590	2	1	1	79094703	95.6515	5	1
9	79091021	92.3770	5	1	6	79092495	3.4590	2	1	4	79094717	3.4010	2	1
9	79091021	92.3770	12	1	9	79092498	3.4590	2	1	2	79094796	95.6515	10	1

FR:OC

NTH.

30.09.91 - 60401174.00

ITEM	PART N.	SGR.	TAV.	PAG.	ITEM	PART N.	SGR.	TAV.	PAG.	ITEM	PART N.	SGR.	TAV.	PAG.
12	79084752	3.4370	1	1	1	79086294	95.6522	11	1	6	79087457	95.6515	1	1
16	79084752	93.4370	1	1	2	79086295	5.6520	11	1	13	79087620	96.7130	1	1
2	79084753	0.1660	5	1	2	79086295	95.6522	11	1	6	79087629	3.4440	1	1
14	79084831	5.6670	1	1	8	79086297	5.6520	11	1	9	79087637	5.6520	2	1
16	79084832	5.6670	1	1	8	79086297	95.6522	11	1	9	79087637	95.6522	2	1
17	79084833	5.6670	1	1	3	79086301	5.6520	11	1	22	79087782	3.4440	1	1
4	79085490	3.4010	6	1	3	79086301	95.6522	11	1	20	79087889	1.2200	1	1
2	79085490	3.4010	7	1	16	79086303	5.6520	11	1	20	79088935	5.6520	3	1
2	79085490	3.4010	8	1	16	79086303	95.6522	11	1	20	79088935	95.6522	3	1
16	79085539	95.6515	3	1	6	79086304	5.6520	11	1	22	79089009	5.6520	2	1
17	79085540	95.6515	3	1	11	79086304	95.6522	11	1	22	79089009	95.6522	2	1
21	79085628	5.6520	6	1	7	79086305	5.6520	11	1	1	79089011	5.6520	2	1
21	79085628	95.6522	6	1	7	79086305	95.6522	11	1	1	79089011	95.6522	2	1
22	79085631	5.6520	6	1	8	79086322	6.7200	3	1	3	79089159	3.4360	2	1
22	79085631	95.6522	6	1	11	79086373	1.2110	13	1	1	79089160	3.4360	1	1
7	79085634	5.6520	10	1	4	79086374	1.2110	12	1	11	79089227	3.4010	4	1
7	79085634	95.6522	10	1	23	79086375	1.2110	3	1	10	79089247	5.6520	1	1
31	79085996	3.4370	1	2	8	79086376	1.2110	19	1	10	79089247	95.6515	1	1
12	79086057	5.6520	9	1	10	79086398	5.6520	2	1	11	79089249	5.6520	1	1
12	79086057	95.6522	9	1	10	79086398	95.6522	2	1	11	79089249	95.6515	1	1
2	79086065	5.6520	15	1	8	79086481	6.7200	2	1	17	79089426	0.1660	5	1
2	79086065	95.6522	15	1	1	79086485	0.0140	4	1	9	79089427	0.1660	5	1
12	79086103	1.2110	1	1	32	79086488	6.7160	5	2	5	79089500	3.4580	1	1
3	79086103	1.2110	2	1	10	79086600	3.4440	1	1	13	79089503	3.4580	1	1
2	79086109	3.4040	6	1	23	79086693	5.6520	6	1	7	79089504	3.4580	1	1
7	79086103	3.4440	1	1	23	79086693	95.6522	6	1	16	79089535	5.6120	2	1
9	79086187	5.6520	18	1	1	79086694	5.6520	10	1	18	79089539	5.6120	2	1
9	79086187	95.6522	18	1	1	79086694	95.6522	10	1	2	79089635	1.2240	4	1
10	79086188	5.6520	18	1	7	79086777	5.6120	2	1	11	79089643	1.2240	2	1
10	79086188	95.6522	18	1	15	79086795	5.6520	6	1	19	79089644	1.2240	2	1
5	79086196	1.2110	2	1	15	79086795	95.6522	6	1	22	79089645	1.2240	2	1
1	79086235	3.4640	1	1	9	79087168	0.1230	1	1	6	79089646	1.2240	2	1
2	79086247	3.4580	1	1	18	79087247	0.0400	2	1	19	79089647	5.6520	19	1
3	79086248	3.4580	1	1	15	79087360	3.4340	1	1	19	79089647	95.6522	19	1
1	79086294	5.6520	11	1	6	79087457	5.6520	1	1	21	79089648	5.6520	19	1

ITEM	PART N.	SGR.	TAV.	PAG.	ITEM	PART N.	SGR.	TAV.	PAG.	ITEM	PART N.	SGR.	TAV.	PAG.
22	79079634	5.6520	3	1	1	79082438	5.6520	5	1	16	79083675	6.7180	2	1
22	79079634	95.6522	3	1	16	79082439	5.6520	6	1	14	79083842	0.1230	1	1
21	79079635	5.6520	3	1	17	79082443	5.6520	6	1	1	79083842	0.1660	4	1
21	79079635	95.6522	3	1	17	79082443	95.6522	6	1	10	79083842	5.6520	19	1
13	79080124	3.4040	1	1	18	79082449	5.6520	6	1	10	79083842	95.6522	19	1
4	79080159	1.2110	2	1	18	79082449	95.6522	6	1	15	79083843	3.4040	3	1
4	79080373	0.0360	2	1	19	79082450	5.6520	6	1	7	79083843	3.4130	3	1
7	79080375	0.0360	2	1	19	79082450	95.6522	6	1	13	79083844	0.1660	5	1
3	79080376	0.0360	2	1	20	79082451	5.6520	6	1	4	79083845	0.1660	4	1
19	79080869	5.6670	1	1	20	79082451	95.6522	6	1	26	79083845	3.4040	2	1
4	79080869	95.6515	6	1	8	79082452	5.6520	5	1	15	79083845	3.4340	2	1
3	79080914	6.7010	1	1	11	79082452	95.6348	1	1	6	79083845	90.1650	1	1
7	79080916	6.7010	1	1	8	79082452	95.6522	5	1	6	79083846	0.1660	4	1
1	79081044	0.0360	2	1	7	79082453	5.6520	5	1	25	79083846	3.4340	1	1
5	79081045	0.0360	2	1	7	79082453	95.6522	5	1	9	79083847	3.4340	2	1
6	79081046	0.0360	2	1	1	79082687	92.3770	1	1	5	79083847	90.1650	1	1
8	79081047	0.0360	2	1	1	79082688	92.3770	8	1	12	79083849	0.1570	1	1
27	79081248	3.4370	1	1	1	79082753	95.6522	5	1	11	79083851	0.1570	1	1
25	79081433	3.4340	2	1	16	79082754	95.6522	6	1	22	79083947	3.4120	1	1
2	79081803	1.2200	1	1	2	79082755	95.6522	7	1	23	79083948	3.4120	1	1
16	79081804	1.2200	1	1	4	79082756	95.6522	7	1	13	79083954	3.4360	3	1
17	79081805	1.2200	1	1	5	79082757	95.6522	7	1	7	79083974	3.4040	2	1
8	79081888	3.4360	3	1	7	79082758	95.6522	7	1	6	79083975	3.4040	2	1
7	79081889	3.4360	3	1	5	79082817	5.6520	9	1	11	79083997	5.6520	19	1
10	79081890	3.4360	3	1	5	79082817	95.6522	9	1	11	79083997	95.6522	19	1
13	79082103	0.0140	4	1	3	79082823	5.6520	10	1	10	79084009	3.4040	2	1
1	79082106	0.0140	5	1	3	79082823	95.6522	10	1	21	79084010	1.2200	1	1
3	79082108	0.0140	6	1	2	79082882	3.4360	3	1	15	79084125	3.4040	2	1
15	79082278	6.7230	1	1	4	79083232	3.4040	3	1	17	79084169	5.6520	19	1
9	79082339	6.7190	2	1	5	79083312	6.7190	3	1	17	79084169	95.6522	19	1
18	79082350	3.4040	3	1	7	79083512	5.6520	9	1	18	79084199	3.4040	1	1
17	79082353	3.4040	1	1	7	79083512	95.6522	9	1	1	79084619	5.6670	1	1
14	79082361	3.4040	6	1	8	79083617	92.3770	2	1	24	79084752	0.1230	1	1
11	79082363	3.4040	6	1	8	79083618	92.3770	9	1	6	79084752	1.2110	2	1
11	79082435	6.7190	2	1	4	79083627	96.7135	1	1	13	79084752	3.4010	1	1



FR10C

NTR.

30.09.91 - 60401174.00

ITEM	PART N.	SGR.	TAV.	PAG.	ITEM	PART N.	SGR.	TAV.	PAG.	ITEM	PART N.	SGR.	TAV.	PAG.
9	79074989	1.2110	16	1	15	79076208	5.6520	10	1	2	79077097	92.3770	5	1
21	79074989	1.2110	18	1	2	79076208	95.6522	8	1	2	79077097	92.3770	12	1
9	79074989	1.2110	19	1	2	79076208	95.6522	9	1	7	79077098	92.3770	5	1
8	79074989	1.2110	20	1	15	79076208	95.6522	10	1	7	79077098	92.3770	12	1
16	79074989	1.2110	22	1	7	79076209	5.6520	8	1	9	79077099	92.3770	5	1
11	79074989	1.2110	23	1	3	79076209	95.6515	5	1	9	79077099	92.3770	12	1
9	79074989	1.2110	24	1	7	79076209	95.6522	8	1	3	79077100	92.3770	5	1
12	79074989	1.2110	26	1	4	79076219	93.4110	1	1	3	79077100	92.3770	12	1
9	79074989	1.2110	27	1	10	79076220	93.4110	1	1	1	79077329	93.4110	1	1
24	79074989	1.2110	29	2	2	79076221	1.2110	23	1	13	79077350	93.4110	3	1
17	79074989	1.2110	31	1	6	79076385	5.6520	19	1	4	79077355	93.4110	3	1
3	79075454	96.7130	1	1	6	79076385	95.6522	19	1	11	79077360	93.4110	1	1
2	79075748	95.6450	3	1	7	79076389	5.6520	19	1	10	79077601	0.0140	3	1
2	79075753	95.6450	3	1	7	79076389	95.6522	19	1	8	79077602	0.0140	3	1
7	79075763	95.6450	3	1	8	79076392	5.6520	19	1	10	79077603	0.0140	6	1
8	79075764	95.6450	3	1	8	79076392	95.6522	19	1	2	79077604	0.0140	6	1
3	79075767	95.6450	3	1	18	79076794	5.6520	4	1	2	79078461	3.4490	1	1
10	79075769	95.6450	3	1	18	79076794	95.6522	4	1	4	79078495	93.4110	2	1
3	79075770	95.6450	2	1	19	79076795	5.6520	10	1	1	79078540	3.4360	3	1
7	79075771	5.6120	1	1	19	79076795	95.6522	10	1	2	79078542	3.4360	2	1
4	79075771	95.6450	2	1	19	79076845	5.6520	3	1	10	79078543	3.4360	2	1
11	79075772	95.6450	3	1	19	79076845	95.6522	3	1	4	79078544	3.4360	2	1
7	79075773	95.6450	2	1	9	79076867	5.6010	4	1	5	79078545	3.4360	2	1
5	79075774	95.6450	2	1	23	79076867	5.6520	3	1	4	79078549	3.4360	3	1
9	79075775	95.6450	3	1	23	79076867	95.6522	3	1	9	79078551	3.4360	2	1
13	79075776	95.6450	3	1	12	79076870	6.7230	1	1	1	79078589	3.4360	2	1
13	79075883	0.0400	2	1	14	79076873	6.7230	1	1	3	79078592	3.4360	3	1
5	79076063	95.6350	3	1	1	79077076	93.4110	3	1	13	79078607	93.4110	2	1
6	79076064	95.6350	3	1	2	79077078	93.4110	3	1	9	79078921	0.0400	2	1
12	79076192	5.6520	2	1	3	79077080	93.4110	3	1	6	79078924	0.0400	2	1
12	79076192	95.6522	2	1	5	79077083	93.4110	2	1	3	79079163	93.4110	1	1
3	79076208	1.2240	2	1	1	79077093	92.3770	4	1	9	79079424	5.6520	19	1
11	79076208	3.4120	1	1	1	79077093	92.3770	11	1	9	79079424	95.6522	19	1
2	79076208	5.6520	8	1	1	79077094	92.3770	5	1	15	79079632	5.6520	3	1
2	79076208	5.6520	9	1	1	79077094	92.3770	12	1	15	79079632	95.6522	3	1



ITEM	PART N.	SGR.	TAV.	PAG.	ITEM	PART N.	SGR.	TAV.	PAG.	ITEM	PART N.	SGR.	TAV.	PAG.
21	79071627	3.4040	1	1	13	79073517	95.6522	4	1	11	79073550	95.6522	15	1
2	79071671	95.6348	1	1	14	79073518	5.6520	4	1	14	79073634	5.6520	6	1
5	79071881	3.4120	1	1	14	79073518	95.6522	4	1	14	79073634	95.6522	6	1
19	79071882	3.4120	1	1	1	79073519	5.6520	4	1	4	79073651	5.6520	19	1
1	79072588	95.6350	3	1	1	79073519	95.6522	4	1	4	79073651	95.6522	19	1
9	79072757	5.6520	1	1	13	79073521	5.6520	3	1	26	79073652	5.6520	19	1
9	79072757	95.6515	1	1	13	79073521	95.6522	3	1	26	79073652	95.6522	19	1
2	79072775	3.4010	2	1	13	79073526	5.6520	6	1	5	79073708	5.6520	8	1
1	79072776	3.4010	2	1	13	79073526	95.6522	6	1	5	79073708	95.6522	8	1
26	79072870	3.4370	1	1	3	79073528	5.6520	5	1	5	79073823	5.6520	18	1
1	79072961	96.7130	1	1	3	79073528	95.6522	5	1	4	79073823	6.7180	3	1
3	79073032	6.7200	2	1	3	79073529	5.6520	7	1	3	79073823	6.7180	4	1
2	79073033	6.7200	2	1	3	79073529	95.6522	7	1	5	79073823	95.6515	9	1
2	79073041	0.1570	1	1	4	79073530	5.6520	7	1	5	79073823	95.6522	18	1
6	79073087	96.7135	1	1	5	79073531	5.6520	7	1	3	79073954	2.3660	2	1
3	79073088	96.7135	1	1	6	79073532	5.6520	7	1	3	79073954	2.3770	3	1
13	79073139	96.7130	1	1	6	79073532	95.6522	7	1	3	79073954	92.3770	2	1
18	79073207	2.3770	2	1	7	79073533	5.6520	7	1	3	79073954	92.3770	9	1
4	79073382	5.6520	3	1	8	79073534	5.6520	7	1	12	79074027	0.0140	3	1
16	79073382	5.6520	4	1	8	79073534	95.6522	7	1	19	79074124	1.2110	29	1
4	79073382	95.6522	3	1	1	79073535	5.6520	7	1	14	79074140	3.4580	1	1
16	79073382	95.6522	4	1	1	79073535	95.6522	7	1	7	79074160	3.4130	2	1
12	79073385	5.6520	3	1	2	79073536	5.6520	7	1	8	79074266	95.6450	2	1
15	79073385	5.6520	4	1	23	79073538	5.6520	10	1	3	79074704	0.0400	2	1
12	79073385	95.6522	3	1	23	79073538	95.6522	10	1	8	79074705	0.0400	2	1
15	79073385	95.6522	4	1	23	79073539	5.6520	10	1	14	79074707	0.0400	2	1
14	79073386	5.6520	3	1	23	79073539	95.6522	10	1	21	79074708	0.0400	2	1
5	79073386	5.6520	4	1	22	79073540	5.6520	10	1	10	79074709	0.0400	2	1
14	79073386	95.6522	3	1	22	79073540	95.6522	10	1	15	79074710	0.0400	2	1
5	79073386	95.6522	4	1	8	79073543	95.6515	4	1	23	79074712	0.0400	2	1
3	79073508	5.6520	15	1	9	79073544	95.6515	4	1	32	79074989	1.2110	3	2
3	79073508	95.6522	15	1	2	79073548	95.6515	5	1	12	79074989	1.2110	6	1
11	79073516	5.6520	4	1	5	79073549	5.6520	15	1	18	79074989	1.2110	7	1
11	79073516	95.6522	4	1	5	79073549	95.6522	15	1	14	79074989	1.2110	12	1
13	79073517	5.6520	4	1	11	79073550	5.6520	15	1	21	79074989	1.2110	15	1

FR10C

NTR.

30.09.91 - 60401174.00

ITEM	PART N.	SGR.	TAV.	PAG.	ITEM	PART N.	SGR.	TAV.	PAG.	ITEM	PART N.	SGR.	TAV.	PAG.
15	79068710	5.6670	1	1	4	79069916	3.4480	3	1	15	79070588	92.3770	14	1
1	79068710	95.6515	6	1	3	79069918	3.4480	1	1	2	79070672	5.6670	1	1
6	79068711	95.6515	6	1	5	79069921	3.4480	1	1	11	79071105	6.7010	1	1
18	79068712	5.6670	1	1	4	79069922	3.4480	1	1	12	79071106	6.7010	1	1
3	79068712	95.6515	6	1	1	79069927	3.4480	3	1	11	79071366	0.0140	4	1
5	79068713	95.6515	6	1	10	79069962	3.4480	1	1	7	79071369	0.0140	4	1
1	79068777	92.3927	1	1	10	79069962	3.4480	3	1	10	79071370	0.0140	4	1
25	79068789	3.4370	1	1	4	79069963	3.4480	2	1	5	79071372	0.0140	3	1
7	79068789	93.4370	1	1	1	79069969	1.2110	6	1	7	79071373	0.0140	3	1
3	79068948	3.4520	1	1	3	79069984	3.4480	4	1	4	79071375	0.0140	3	1
16	79069073	3.4490	1	1	17	79069986	3.4480	4	1	3	79071376	0.0140	3	1
25	79069073	3.4490	2	1	18	79069988	3.4480	4	1	2	79071377	0.0140	3	1
1	79069139	3.4350	2	1	12	79069990	3.4480	4	1	1	79071378	0.0140	3	1
2	79069276	93.4370	1	1	15	79069999	3.4480	2	1	9	79071380	0.0140	3	1
4	79069277	93.4370	1	1	16	79070000	3.4480	2	1	3	79071383	0.0140	5	1
8	79069292	6.7190	1	1	13	79070019	6.7180	2	1	4	79071384	0.0140	5	1
11	79069353	3.4040	2	1	13	79070021	6.7180	2	1	5	79071385	0.0140	5	1
1	79069361	3.4530	1	1	3	79070027	3.4480	2	1	7	79071386	0.0140	5	1
2	79069391	3.4530	1	1	26	79070270	3.4490	1	2	8	79071387	0.0140	5	1
2	79069460	5.6520	18	1	26	79070271	3.4490	1	2	9	79071388	0.0140	5	1
7	79069460	6.7180	3	1	31	79070272	3.4490	2	2	4	79071389	0.0140	6	1
8	79069460	95.6515	9	1	31	79070273	3.4490	2	2	9	79071390	0.0140	6	1
2	79069460	95.6522	18	1	1	79070339	95.6340	1	1	11	79071392	0.0140	6	1
2	79069594	94.5020	1	1	17	79070343	6.7190	1	2	1	79071393	0.0140	6	1
2	79069595	94.5020	1	1	9	79070345	93.4370	2	1	5	79071396	0.0140	6	1
1	79069596	94.5020	1	1	1	79070350	3.4480	1	1	7	79071398	0.0140	6	1
1	79069714	95.6459	1	1	2	79070352	3.4480	1	1	6	79071400	0.0140	3	1
1	79069735	0.0140	10	1	12	79070354	93.4370	2	1	6	79071400	0.0140	4	1
14	79069893	3.4040	1	1	13	79070356	93.4370	2	1	6	79071400	0.0140	5	1
2	79069904	3.4480	2	1	8	79070360	93.4370	3	1	6	79071400	0.0140	6	1
10	79069906	3.4480	2	1	1	79070375	94.5020	1	1	4	79071401	3.4140	1	1
9	79069908	3.4480	2	1	2	79070487	93.4110	4	1	2	79071472	3.4420	1	1
9	79069910	3.4480	2	1	2	79070489	95.6348	2	1	2	79071472	3.4430	1	1
2	79069912	3.4480	3	1	26	79070493	3.4040	3	1	19	79071619	3.4040	1	1
3	79069914	3.4480	3	1	15	79070588	92.3770	7	1	20	79071620	3.4040	1	1

ITEM	PART N.	SGR.	TAV.	PAG.	ITEM	PART N.	SGR.	TAV.	PAG.	ITEM	PART N.	SGR.	TAV.	PAG.
8	79065940	92.3770	3	1	14	79066554	3.4370	1	1	8	79067603	3.4130	5	1
8	79065940	92.3770	10	1	12	79066554	3.4370	2	1	1	79067652	3.4010	12	1
8	79065944	2.3770	3	1	3	79066554	93.4370	1	1	1	79067653	3.4040	6	1
1	79065945	2.3770	4	1	17	79066556	3.4370	2	1	1	79067703	3.4350	4	1
1	79065945	92.3770	10	1	6	79066556	93.4370	1	1	10	79067774	6.7010	1	1
2	79065994	3.4120	1	1	16	79066557	3.4370	2	1	1	79067856	0.0140	8	1
1	79066110	0.1350	1	1	19	79066559	3.4370	2	1	3	79067879	5.6520	19	1
34	79066179	3.4040	2	2	18	79066560	3.4370	2	1	3	79067879	95.6522	19	1
2	79066233	95.6515	6	1	24	79066562	3.4370	1	1	9	79068196	5.6010	1	1
9	79066247	1.2240	2	1	10	79066622	1.2200	1	1	4	79068201	6.7190	3	1
4	79066264	1.2240	4	1	12	79066870	3.4490	1	1	9	79068209	3.4010	4	1
15	79066286	3.4120	1	1	21	79066874	3.4490	1	1	1	79068254	6.7150	1	1
3	79066294	3.4040	3	1	8	79066934	3.4040	2	1	5	79068255	6.7150	1	1
6	79066342	6.7180	1	1	5	79066934	93.4110	3	1	13	79068258	1.2240	2	1
4	79066355	3.4040	4	1	3	79066938	3.4040	1	1	15	79068259	1.2240	1	1
23	79066433	3.4490	1	1	1	79066938	3.4040	3	1	16	79068273	3.4120	1	1
23	79066433	3.4490	2	1	19	79066938	3.4340	1	1	1	79068279	3.4130	2	1
8	79066452	1.2240	1	1	17	79066939	3.4040	2	1	2	79068280	3.4130	2	1
2	79066470	92.3927	1	1	10	79066939	93.4110	2	1	24	79068543	3.4040	3	1
2	79066471	92.3927	1	1	13	79066941	3.4040	2	1	23	79068544	3.4040	3	1
2	79066472	92.3927	1	1	16	79066941	3.4340	1	1	6	79068545	3.4040	4	1
1	79066473	2.3890	1	1	18	79066942	3.4340	2	1	6	79068545	3.4040	5	1
2	79066473	92.3918	1	1	9	79066942	93.4110	3	1	1	79068546	92.3927	1	1
2	79066473	92.3942	1	1	8	79066957	3.4040	1	1	4	79068547	2.3890	1	1
1	79066474	2.3890	1	1	7	79066958	93.4110	3	1	1	79068547	92.3918	1	1
2	79066474	92.3918	1	1	15	79066989	3.4040	1	1	1	79068547	92.3942	1	1
2	79066474	92.3942	1	1	9	79067007	3.4130	1	1	1	79068548	92.3927	1	1
1	79066475	2.3890	1	1	11	79067014	2.3770	2	1	4	79068549	2.3890	1	1
2	79066475	92.3918	1	1	17	79067014	3.4130	1	1	1	79068549	92.3918	1	1
2	79066475	92.3942	1	1	6	79067018	3.4040	1	1	1	79068549	92.3942	1	1
2	79066476	92.3887	1	1	3	79067018	3.4040	2	1	1	79068550	92.3887	1	1
2	79066477	92.3887	1	1	21	79067019	3.4340	1	1	1	79068562	1.2110	2	1
21	79066543	3.4370	1	1	21	79067048	3.4340	2	1	13	79068565	1.2110	2	1
22	79066546	3.4370	1	1	9	79067407	0.1570	1	1	12	79068566	3.4040	6	1
6	79066554	1.2240	4	1	7	79067584	3.4130	5	1	15	79068620	3.4370	2	1

FR10C

NTR.

30.09.91 - 60401174.00

ITEM	PART N.	SGR.	TAV.	PAG.	ITEM	PART N.	SGR.	TAV.	PAG.	ITEM	PART N.	SGR.	TAV.	PAG.
8	79062734	96.7690	1	1	5	79065259	1.2200	1	1	5	79065930	92.3770	7	1
20	79064126	3.4420	1	1	6	79065260	1.2200	1	1	5	79065930	92.3770	14	1
16	79064126	3.4430	1	1	2	79065330	0.1660	3	1	16	79065931	2.3660	6	1
18	79064127	3.4430	1	1	19	79065562	3.4420	1	1	16	79065931	2.3770	7	1
7	79064163	3.4490	1	1	17	79065562	3.4430	1	1	16	79065931	92.3770	7	1
5	79064164	3.4490	2	1	17	79065563	3.4420	1	1	16	79065931	92.3770	14	1
1	79064166	3.4490	2	1	13	79065563	3.4430	1	1	3	79065932	2.3660	5	1
18	79064176	3.4420	1	1	16	79065564	3.4420	1	1	3	79065932	2.3770	6	1
2	79064219	3.4570	1	1	14	79065564	3.4430	1	1	3	79065932	92.3770	6	1
14	79064449	1.2110	9	1	15	79065565	3.4420	1	1	3	79065932	92.3770	13	1
19	79064449	1.2110	15	1	15	79065565	3.4430	1	1	4	79065933	2.3660	6	1
19	79064449	1.2110	18	1	1	79065722	2.3770	3	1	4	79065933	2.3770	7	1
5	79064450	1.2110	9	1	1	79065722	92.3770	9	1	4	79065933	92.3770	7	1
3	79064451	1.2110	9	1	1	79065766	3.4350	1	1	4	79065933	92.3770	14	1
14	79064452	1.2110	13	1	1	79065816	2.3660	4	1	7	79065934	2.3660	6	1
13	79064453	1.2110	13	1	1	79065816	2.3770	5	1	7	79065934	2.3770	7	1
22	79064455	1.2110	10	1	4	79065834	6.7190	1	1	7	79065934	92.3770	7	1
23	79064456	1.2110	10	1	5	79065835	6.7190	1	1	7	79065934	92.3770	14	1
19	79064457	1.2110	10	1	5	79065912	3.4130	2	1	2	79065935	2.3660	6	1
15	79064458	1.2110	10	1	1	79065925	2.3660	2	1	2	79065935	2.3770	7	1
17	79064460	1.2110	10	1	1	79065925	92.3770	2	1	2	79065935	92.3770	7	1
5	79064461	93.4110	1	1	8	79065926	2.3660	2	1	2	79065935	92.3770	14	1
7	79064466	93.4110	1	1	10	79065927	2.3660	2	1	1	79065936	2.3660	6	1
13	79064620	5.6670	1	1	10	79065927	2.3770	3	1	1	79065936	2.3770	7	1
3	79064676	1.2550	1	1	10	79065927	92.3770	2	1	1	79065936	92.3770	7	1
1	79064677	1.2550	2	1	10	79065927	92.3770	9	1	1	79065936	92.3770	14	1
10	79064886	2.3660	6	1	12	79065928	2.3660	5	1	13	79065938	2.3660	6	1
10	79064886	2.3770	7	1	12	79065928	2.3770	6	1	13	79065938	2.3770	7	1
10	79064886	92.3770	7	1	12	79065928	92.3770	6	1	13	79065938	92.3770	7	1
10	79064886	92.3770	14	1	12	79065928	92.3770	13	1	13	79065938	92.3770	14	1
4	79065094	3.4590	1	1	10	79065929	2.3660	5	1	1	79065939	2.3660	3	1
1	79065096	2.3660	1	1	10	79065929	2.3770	6	1	1	79065939	92.3770	3	1
1	79065097	2.3770	1	1	10	79065929	92.3770	13	1	10	79065939	92.3770	6	1
10	79065165	0.1120	2	1	5	79065930	2.3660	6	1	8	79065940	2.3660	3	1
17	79065192	1.2110	7	1	5	79065930	2.3770	7	1	8	79065940	2.3770	4	1



ITEM	PART N.	SGR.	TAV.	PAG.	ITEM	PART N.	SGR.	TAV.	PAG.	ITEM	PART N.	SGR.	TAV.	PAG.
22	79058159	92.3770	3	2	18	79058168	2.3770	4	1	17	79058424	2.3770	2	1
22	79058159	92.3770	10	2	18	79058168	92.3770	3	1	1	79058747	3.4130	1	1
22	79058160	2.3660	3	2	18	79058168	92.3770	10	1	26	79058960	3.4440	1	2
22	79058160	2.3770	4	2	18	79058184	2.3660	6	1	11	79059066	2.3660	2	1
22	79058160	92.3770	3	2	18	79058184	2.3770	7	1	11	79059066	2.3770	3	1
22	79058160	92.3770	10	2	18	79058184	92.3770	7	1	11	79059066	92.3770	2	1
22	79058161	2.3660	3	2	18	79058184	92.3770	14	1	11	79059066	92.3770	9	1
22	79058161	2.3770	4	2	7	79058186	2.3660	5	1	15	79059322	3.4440	1	1
22	79058161	92.3770	3	2	7	79058186	2.3770	6	1	2	79059374	1.2240	1	1
22	79058161	92.3770	10	2	7	79058186	92.3770	6	1	1	79059420	3.4590	1	1
22	79058162	2.3660	3	2	7	79058186	92.3770	13	1	12	79059717	1.2240	4	1
22	79058162	2.3770	4	2	8	79058187	2.3660	5	1	2	79059835	3.4480	4	1
22	79058162	92.3770	3	2	8	79058187	2.3770	6	1	1	79059842	3.4480	2	1
22	79058162	92.3770	10	2	8	79058187	92.3770	6	1	5	79059847	3.4480	4	1
22	79058163	2.3660	3	2	8	79058187	92.3770	13	1	13	79059849	3.4480	4	1
22	79058163	2.3770	4	2	8	79058188	2.3660	6	1	5	79059884	95.6515	2	1
22	79058163	92.3770	3	2	8	79058188	2.3770	7	1	5	79059926	3.4480	2	1
22	79058163	92.3770	10	2	8	79058188	92.3770	7	1	16	79059926	3.4480	4	1
22	79058164	2.3660	3	2	8	79058188	92.3770	14	1	6	79059929	1.2110	26	1
22	79058164	2.3770	4	2	3	79058189	2.3660	6	1	5	79060003	1.2110	5	1
22	79058164	92.3770	3	2	3	79058189	2.3770	7	1	16	79060009	1.2110	7	1
22	79058164	92.3770	10	2	3	79058189	92.3770	7	1	3	79060013	1.2110	4	1
22	79058165	2.3660	3	2	3	79058189	92.3770	14	1	5	79060014	1.2110	4	1
22	79058165	2.3770	4	2	11	79058190	2.3660	6	1	6	79060015	1.2110	4	1
22	79058165	92.3770	3	2	11	79058190	2.3770	7	1	2	79060268	3.4350	4	1
22	79058165	92.3770	10	2	11	79058190	92.3770	7	1	1	79060310	3.4350	3	1
9	79058166	2.3660	3	1	11	79058190	92.3770	14	1	1	79060542	93.4370	2	1
9	79058166	2.3770	4	1	17	79058193	2.3660	6	1	1	79060593	95.6346	1	1
9	79058166	92.3770	3	1	17	79058193	2.3770	7	1	2	79060599	93.4370	2	1
9	79058166	92.3770	10	1	17	79058193	92.3770	7	1	17	79060954	1.2110	15	1
13	79058167	2.3660	3	1	17	79058193	92.3770	14	1	10	79060955	1.2110	26	1
13	79058167	2.3770	4	1	6	79058360	3.4580	1	1	6	79061028	1.2110	5	1
13	79058167	92.3770	3	1	8	79058421	2.3770	2	1	14	79061406	3.4360	3	1
13	79058167	92.3770	10	1	8	79058422	2.3770	2	1	1	79062584	6.7010	2	1
18	79058168	2.3660	3	1	16	79058423	2.3770	2	1	6	79062586	6.7180	1	1



ITEM	PART N.	SGR.	TAV.	PAG.	ITEM	PART N.	SGR.	TAV.	PAG.	ITEM	PART N.	SGR.	TAV.	PAG.
20	79057893	2.3770	4	1	20	79057902	2.3660	3	2	22	79057910	92.3770	10	2
20	79057893	92.3770	3	1	20	79057902	2.3770	4	2	22	79057911	2.3660	3	2
20	79057893	92.3770	10	1	20	79057902	92.3770	3	2	22	79057911	2.3770	4	2
20	79057894	2.3660	3	1	20	79057902	92.3770	10	2	22	79057911	92.3770	3	2
20	79057894	2.3770	4	1	20	79057903	2.3660	3	2	22	79057911	92.3770	10	2
20	79057894	92.3770	3	1	20	79057903	2.3770	4	2	22	79057912	2.3660	3	2
20	79057894	92.3770	10	1	20	79057903	92.3770	3	2	22	79057912	2.3770	4	2
20	79057895	2.3660	3	1	20	79057903	92.3770	10	2	22	79057912	92.3770	3	2
20	79057895	2.3770	4	1	22	79057904	2.3660	3	2	22	79057912	92.3770	10	2
20	79057895	92.3770	3	1	22	79057904	2.3770	4	2	22	79057913	2.3660	3	2
20	79057895	92.3770	10	1	22	79057904	92.3770	3	2	22	79057913	2.3770	4	2
20	79057896	2.3660	3	1	22	79057904	92.3770	10	2	22	79057913	92.3770	3	2
20	79057896	2.3770	4	1	22	79057905	2.3660	3	2	22	79057913	92.3770	10	2
20	79057896	92.3770	3	1	22	79057905	2.3770	4	2	22	79057914	2.3660	3	2
20	79057896	92.3770	10	1	22	79057905	92.3770	3	2	22	79057914	2.3770	4	2
20	79057897	2.3660	3	1	22	79057905	92.3770	10	2	22	79057914	92.3770	3	2
20	79057897	2.3770	4	1	22	79057906	2.3660	3	2	22	79057914	92.3770	10	2
20	79057897	92.3770	3	1	22	79057906	2.3770	4	2	22	79058155	2.3660	3	2
20	79057897	92.3770	10	1	22	79057906	92.3770	3	2	22	79058155	2.3770	4	2
20	79057898	2.3660	3	1	22	79057906	92.3770	10	2	22	79058155	92.3770	3	2
20	79057898	2.3770	4	1	22	79057907	2.3660	3	2	22	79058155	92.3770	10	2
20	79057898	92.3770	3	1	22	79057907	2.3770	4	2	22	79058156	2.3660	3	2
20	79057898	92.3770	10	1	22	79057907	92.3770	3	2	22	79058156	2.3770	4	2
20	79057899	2.3660	3	1	22	79057907	92.3770	10	2	22	79058156	92.3770	3	2
20	79057899	2.3770	4	1	22	79057908	2.3660	3	2	22	79058156	92.3770	10	2
20	79057899	92.3770	3	1	22	79057908	2.3770	4	2	22	79058157	2.3660	3	2
20	79057899	92.3770	10	1	22	79057908	92.3770	3	2	22	79058157	2.3770	4	2
20	79057900	2.3660	3	1	22	79057908	92.3770	10	2	22	79058157	92.3770	3	2
20	79057900	2.3770	4	1	22	79057909	2.3660	3	2	22	79058157	92.3770	10	2
20	79057900	92.3770	3	1	22	79057909	2.3770	4	2	22	79058158	2.3660	3	2
20	79057900	92.3770	10	1	22	79057909	92.3770	3	2	22	79058158	2.3770	4	2
20	79057901	2.3660	3	2	22	79057909	92.3770	10	2	22	79058158	92.3770	3	2
20	79057901	2.3770	4	2	22	79057910	2.3660	3	2	22	79058158	92.3770	10	2
20	79057901	92.3770	3	2	22	79057910	2.3770	4	2	22	79058159	2.3660	3	2
20	79057901	92.3770	10	2	22	79057910	92.3770	3	2	22	79058159	2.3770	4	2

ITEM	PART N.	SGR.	TAV.	PAG.	ITEM	PART N.	SGR.	TAV.	PAG.	ITEM	PART N.	SGR.	TAV.	PAG.
4	79051688	1.2110	13	1	18	79055159	1.2110	7	1	2	79057879	92.3770	2	1
3	79051689	1.2110	13	1	15	79055159	1.2110	9	1	2	79057879	92.3770	9	1
16	79051695	6.7190	1	2	14	79055159	1.2110	12	1	23	79057884	2.3660	3	2
3	79051700	1.2110	29	1	15	79055159	1.2110	13	1	23	79057884	2.3770	4	2
16	79051700	1.2110	31	1	21	79055159	1.2110	15	1	23	79057884	92.3770	3	2
4	79051701	1.2110	29	1	24	79055159	1.2110	29	1	23	79057884	92.3770	10	2
14	79051701	1.2110	31	1	2	79055237	3.4130	1	1	14	79057885	2.3660	3	1
18	79052469	1.2110	15	1	11	79055237	3.4480	2	1	14	79057885	2.3770	4	1
16	79052469	1.2110	18	1	4	79055237	2.3660	4	1	14	79057885	92.3770	3	1
7	79052469	1.2110	22	1	8	79055345	3.4010	4	1	14	79057885	92.3770	10	1
7	79052593	95.6350	3	1	4	79055374	2.3660	7	1	21	79057886	2.3660	3	2
5	79052629	2.3660	5	1	4	79055374	2.3770	8	1	21	79057886	2.3770	4	2
5	79052629	2.3770	6	1	5	79055608	2.3660	7	1	21	79057886	92.3770	3	2
5	79052629	92.3770	6	1	5	79055608	2.3770	8	1	21	79057886	92.3770	10	2
5	79052629	92.3770	13	1	6	79055609	2.3660	7	1	12	79057887	2.3660	3	1
13	79052635	1.2110	9	1	6	79055609	2.3770	8	1	12	79057887	2.3770	4	1
17	79052636	1.2110	18	1	1	79055617	1.2550	1	1	12	79057887	92.3770	3	1
5	79052637	1.2110	22	1	2	79055618	1.2550	1	1	12	79057887	92.3770	10	1
18	79052638	1.2110	18	1	6	79055910	3.4480	2	1	2	79057888	2.3660	4	1
15	79053340	1.2110	29	1	6	79055940	1.2550	3	1	2	79057888	2.3770	5	1
2	79053459	1.2110	10	1	7	79055941	1.2550	3	1	5	79057889	2.3660	4	1
1	79053561	3.4040	1	1	5	79055942	1.2550	3	1	5	79057889	2.3770	5	1
5	79054269	3.4040	2	1	3	79056001	3.4010	2	1	5	79057889	92.3770	5	1
8	79054270	3.4130	1	1	16	79056001	93.4110	2	1	5	79057889	92.3770	12	1
12	79054284	3.4040	1	1	2	79056706	3.4350	2	1	4	79057890	2.3660	4	1
6	79054285	3.4130	1	1	6	79056758	0.1010	1	1	4	79057890	2.3770	5	1
11	79054307	93.4370	2	1	3	79056760	0.1010	1	1	4	79057890	92.3770	5	1
2	79054451	93.4110	2	1	11	79056769	5.6520	6	1	4	79057890	92.3770	12	1
5	79054875	2.3660	1	1	11	79056769	95.6522	6	1	7	79057891	2.3660	4	1
3	79054875	2.3770	1	1	12	79056772	5.6520	6	1	7	79057891	2.3770	5	1
2	79054919	94.5005	1	1	12	79056772	95.6522	6	1	6	79057892	2.3660	4	1
2	79054919	94.5010	1	1	5	79056928	5.6520	17	1	6	79057892	2.3770	5	1
4	79054920	94.5005	1	1	5	79056928	95.6522	17	1	6	79057892	92.3770	5	1
4	79054920	94.5010	1	1	2	79057879	2.3660	2	1	6	79057892	92.3770	12	1
32	79055159	1.2110	3	2	2	79057879	2.3770	3	1	20	79057893	2.3660	3	1

FR10C

NTR.

30.09.91 - 60401174.00

ITEM	PART N.	SGR.	TAV.	PAG.	ITEM	PART N.	SGR.	TAV.	PAG.	ITEM	PART N.	SGR.	TAV.	PAG.
19	79042276	2.3660	3	1	7	79047214	2.3770	4	1	1	79051018	95.6348	2	1
19	79042276	2.3770	4	1	7	79047214	92.3770	3	1	12	79051019	6.7180	2	1
19	79042276	92.3770	3	1	7	79047214	92.3770	10	1	6	79051020	6.7180	4	1
19	79042276	92.3770	10	1	3	79047223	2.3660	3	1	6	79051077	1.2110	3	1
6	79042277	2.3660	3	1	3	79047223	2.3770	4	1	13	79051077	1.2110	7	1
6	79042277	2.3770	4	1	3	79047223	92.3770	3	1	6	79051081	1.2110	23	1
6	79042277	92.3770	3	1	3	79047223	92.3770	10	1	6	79051081	93.4110	1	1
6	79042277	92.3770	10	1	1	79047244	2.3660	5	1	7	79051089	1.2110	13	1
3	79043111	94.5020	1	1	1	79047244	2.3770	6	1	1	79051090	1.2110	26	1
25	79043233	3.4490	1	1	1	79047244	92.3770	6	1	11	79051091	1.2110	26	1
30	79043233	3.4490	2	2	1	79047244	92.3770	13	1	7	79051094	1.2110	29	1
25	79043234	3.4490	1	1	24	79047473	2.3660	3	3	13	79051095	1.2110	29	1
30	79043234	3.4490	2	2	24	79047473	2.3770	4	3	12	79051096	1.2110	29	1
25	79043235	3.4490	1	1	11	79047474	2.3660	3	1	7	79051098	1.2110	31	1
30	79043235	3.4490	2	2	11	79047474	2.3770	4	1	8	79051100	1.2110	16	1
11	79044182	0.1660	5	1	11	79047474	92.3770	3	1	9	79051101	1.2110	10	1
12	79044183	0.1660	5	1	11	79047474	92.3770	10	1	14	79051104	1.2110	7	1
9	79044382	6.7230	1	1	15	79047640	2.3660	3	1	17	79051109	1.2110	29	1
15	79044651	5.6520	13	1	15	79047640	2.3770	4	1	18	79051110	1.2110	29	1
15	79044651	95.6522	13	1	15	79047640	92.3770	3	1	20	79051112	1.2110	29	1
14	79044797	5.6520	8	1	15	79047640	92.3770	10	1	21	79051113	1.2110	29	1
14	79044797	95.6522	8	1	7	79048939	2.3770	2	1	22	79051114	1.2110	29	1
4	79045197	5.6520	8	1	4	79048944	2.3770	2	1	23	79051115	1.2110	29	1
4	79045197	95.6522	8	1	4	79049524	94.5020	1	1	14	79051116	1.2110	29	1
11	79045384	5.6520	13	1	2	79049872	2.3660	7	1	13	79051128	1.2110	31	1
11	79045384	95.6522	13	1	2	79049872	2.3770	8	1	9	79051207	1.2110	13	1
7	79045521	0.0400	2	1	3	79050003	2.3770	2	1	3	79051207	1.2110	31	1
5	79045821	95.6348	1	1	6	79050076	94.5020	1	1	21	79051228	2.3770	2	1
2	79046618	0.1660	2	1	18	79050328	5.6520	2	1	6	79051231	2.3660	5	1
14	79047121	0.0140	4	1	18	79050328	95.6522	2	1	6	79051231	2.3770	6	1
11	79047207	2.3660	2	1	29	79051015	5.6520	10	2	3	79051348	95.6340	1	1
11	79047207	2.3770	3	1	7	79051015	6.7180	4	1	11	79051468	5.6520	10	1
11	79047207	92.3770	2	1	30	79051015	95.6522	10	2	11	79051468	95.6522	10	1
11	79047207	92.3770	9	1	7	79051018	6.7180	1	1	4	79051478	5.6520	10	1
7	79047214	2.3660	3	1	11	79051018	6.7180	2	1	4	79051478	95.6522	10	1

ITEM	PART N.	SGR.	TAV.	PAG.	ITEM	PART N.	SGR.	TAV.	PAG.	ITEM	PART N.	SGR.	TAV.	PAG.
3	79006627	3.4130	6	1	9	79025361	1.2240	4	1	11	79035959	3.4040	1	1
2	79011387	0.1570	2	1	22	79025494	0.0400	2	1	3	79035975	5.6670	1	1
8	79013319	1.2200	1	1	2	79025632	1.2550	2	1	4	79036749	96.7180	1	1
2	79013325	3.4350	1	1	1	79026707	0.1010	2	1	3	79036752	92.3887	1	1
3	79013326	3.4350	1	1	2	79026708	0.1010	2	1	6	79037235	3.4140	1	1
9	79013422	3.4520	1	1	11	79028146	1.2110	2	1	8	79037282	5.6010	1	1
3	79013422	3.4530	1	1	10	79028676	0.1660	5	1	21	79037636	3.4120	1	1
16	79013422	5.6520	19	1	5	79028953	0.1660	5	1	22	79038002	5.6520	19	1
5	79013422	6.7180	1	1	5	79028953	6.7200	2	1	22	79038002	95.6522	19	1
16	79013422	95.6522	19	1	6	79028977	96.7690	1	1	7	79039236	0.1010	1	1
3	79013422	96.7130	1	1	6	79028978	96.7690	1	1	15	79039236	93.4110	2	1
5	79013422	96.7135	1	1	6	79028979	96.7690	1	1	10	79039859	2.3660	3	1
6	79013422	96.7180	1	1	6	79028980	96.7690	1	1	10	79039859	2.3770	4	1
4	79013422	96.7430	1	1	7	79028981	96.7690	1	1	10	79039859	92.3770	3	1
9	79014681	1.2110	1	1	0	79030209	1.2110	29	1	10	79039859	92.3770	10	1
15	79014681	3.4040	6	1	10	79030210	1.2110	29	1	16	79039921	93.4110	2	1
19	79018816	2.3660	6	1	14	79030215	1.2110	15	1	9	79040174	2.3660	6	1
19	79018816	2.3770	7	1	15	79030217	1.2110	15	1	9	79040174	2.3770	7	1
19	79018816	92.3770	7	1	7	79030247	1.2110	10	1	9	79040174	92.3770	7	1
19	79018816	92.3770	14	1	10	79030258	1.2110	12	1	9	79040174	92.3770	14	1
7	79018945	1.2200	1	1	9	79030260	1.2110	12	1	14	79040175	2.3660	6	1
3	79019060	3.4440	2	1	8	79030261	1.2110	10	1	14	79040175	2.3770	7	1
2	79019665	3.4440	2	1	29	79030263	1.2110	3	2	14	79040175	92.3770	7	1
19	79019383	6.7150	1	1	4	79030270	1.2110	6	1	14	79040175	92.3770	14	1
13	79020511	6.7150	1	1	20	79030999	1.2110	3	1	15	79040176	2.3660	6	1
6	79020836	5.6520	15	1	21	79031000	1.2110	3	1	15	79040176	2.3770	7	1
6	79020836	95.6522	15	1	16	79031001	1.2110	15	1	5	79040893	92.3927	1	1
4	79020838	5.6520	15	1	7	79031001	1.2110	23	1	6	79040896	92.3927	1	1
4	79020838	95.6522	15	1	11	79031002	1.2110	29	1	2	79040941	2.3890	1	1
2	79020844	5.6520	17	1	3	79031003	1.2110	3	1	3	79040941	92.3887	1	1
2	79020844	95.6522	17	1	24	79031824	5.6520	10	2	3	79040941	92.3918	1	1
23	79022167	1.2200	1	1	24	79031824	95.6522	10	2	3	79040941	92.3927	1	1
11	79023516	6.7200	2	1	4	79034079	95.6350	2	1	3	79040941	92.3942	1	1
9	79023516	6.7200	3	1	20	79034114	3.4370	1	1	17	79041996	3.4040	3	1
1	79025064	96.7770	1	1	3	79035485	0.0140	4	1	26	79041996	3.4340	2	1



FR10C

NTR.

30.09.91 - 60401174.00

ITEM	PART N.	SGR.	TAV.	PAG.	ITEM	PART N.	SGR.	TAV.	PAG.	ITEM	PART N.	SGR.	TAV.	PAG.
10	76015661	6.7230	1	1	1	76019294	3.4520	1	1	18	76026999	5.6120	2	1
8	76015678	3.4010	1	1	2	76019296	3.4520	1	1	20	76027006	6.7010	1	1
10	76015711	3.4010	1	1	8	76019863	93.4370	2	1	9	76027008	6.7010	1	1
10	76015719	3.4440	2	1	14	76020376	1.2110	2	1	9	76027012	6.7010	1	1
2	76015770	95.6420	2	1	6	76020471	1.2110	1	1	1	76027066	5.6120	1	1
34	76015898	3.4370	1	2	8	76020474	1.2110	1	1	1	76027069	5.6120	1	1
1	76015948	3.4120	1	1	7	76020476	1.2110	1	1	3	76027082	93.4110	4	1
6	76015949	3.4120	1	1	13	76020499	1.2110	1	1	4	76027083	95.6350	4	1
1	76016079	95.6420	1	1	1	76026204	0.1660	2	1	2	76027124	3.4340	1	1
1	76016355	94.5035	1	1	3	76026210	6.7820	1	1	9	76027134	3.4440	1	1
2	76016356	94.5035	1	1	3	76026211	6.7820	1	1	8	76027135	3.4440	1	1
2	76016561	3.4590	1	1	1	76026212	6.7820	1	1	1	76027148	3.4340	1	1
1	76016731	94.5005	1	1	1	76026213	6.7820	1	1	26	76027152	3.4340	1	1
1	76016732	94.5010	1	1	2	76026214	6.7820	1	1	8	76027171	0.1660	1	1
10	76016803	3.4490	1	1	5	76026224	6.7820	1	1	9	76027172	0.1660	2	1
7	76016803	3.4490	2	1	3	76026588	94.5005	1	1	1	76027297	3.4040	5	1
4	76016824	5.6520	1	1	3	76026588	94.5010	1	1	9	76027301	3.4040	4	1
4	76016824	95.6515	1	1	1	76026630	3.4590	2	1	2	76027302	3.4040	1	1
4	76016889	94.5036	1	1	4	76026631	3.4590	2	1	5	76027303	3.4040	1	1
3	76016997	0.1350	1	1	24	76026657	1.2200	1	1	10	76027315	3.4040	1	1
4	76017004	0.1350	1	1	2	76026835	3.4040	5	1	15	76059994	3.4480	1	1
1	76017021	95.6420	2	1	4	76026836	3.4040	5	1	13	78100027	93.4110	1	1
2	76017119	0.1230	1	1	6	76026838	3.4040	3	1	3	78100055	3.4130	3	1
15	76017224	5.6120	2	1	16	76026840	3.4040	3	1	17	78100071	3.4480	2	1
15	76017226	5.6120	2	1	30	76026873	93.4110	1	2	2	78100095	3.4130	3	1
1	76017240	95.6450	3	1	10	76026888	3.4130	2	1	15	78100122	93.4110	1	1
1	76017242	95.6450	3	1	10	76026889	3.4130	2	1	21	78100137	3.4440	1	1
21	76018036	0.1230	1	1	6	76026908	93.4370	3	1	2	78100137	93.4370	3	1
27	76018051	93.4110	1	2	7	76026910	93.4370	3	1	11	79003537	3.4440	1	1
25	76018052	93.4110	1	1	7	76026965	3.4340	2	1	3	79005240	95.6459	1	1
29	76018055	93.4110	1	2	4	76026969	0.1660	3	1	26	79005244	5.6010	1	1
13	76018070	3.4490	2	1	3	76026970	0.1660	3	1	3	79005245	3.4640	1	1
22	76018077	3.4490	2	1	17	76026973	3.4340	2	1	13	79005965	1.2240	4	1
2	76018180	96.7130	1	1	5	76026984	5.6120	2	1	28	79005965	5.6010	1	2
7	76019226	1.2110	2	1	5	76026985	5.6120	2	1	16	79006059	1.2240	4	1



FIATALLIS FR10C- SUMMARY OF MAJOR SECTIONS - INDICE DELLE SEZIONI PRINCIPALI - INDEX DES SECTIONS PRINCIPALES  
INHALT DER HAUPTABSCHNITTE - INDICE DE LOS CAPITULOS PRINCIPALES.

BOCMS - HYDRAULICS - FRAME  
ATTREZZO - IMP.IDRAULICO - TELAIO  
3. . . . .

CAB - COWLINGS  
CABINA - COFANATURE  
5. . . . .

ELECTRICAL SYSTEM-DECALS  
IMP.ELETTRICO - TARGHE  
6. . . . .

OPTIONALS  
VARIANTI  
9. . . . .

CONVERTER-TRANSMISSION  
CONVERTITORE-CAMBIO  
1. . . . .

ENGINE  
MOTORE  
0. . . . .

BRAKES  
FRENI  
3. . . . .

AXLES - WHEELS  
ASSALI - RUOTE  
2. . . . .

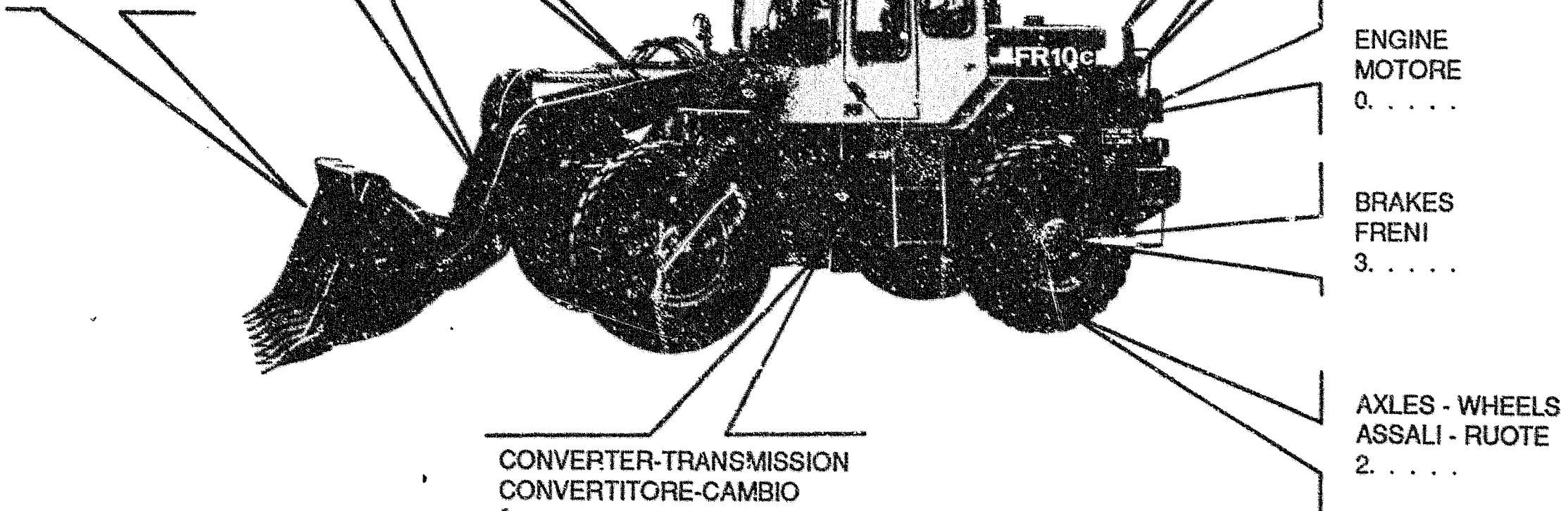

**FROM**

**SGR. 0.0021 TAV. 1 PAG. 1**

**DA**

**TO**

**SGR. 0.0120 TAV. 1 PAG. 1**

**A**

---

FR10C

0.02.1

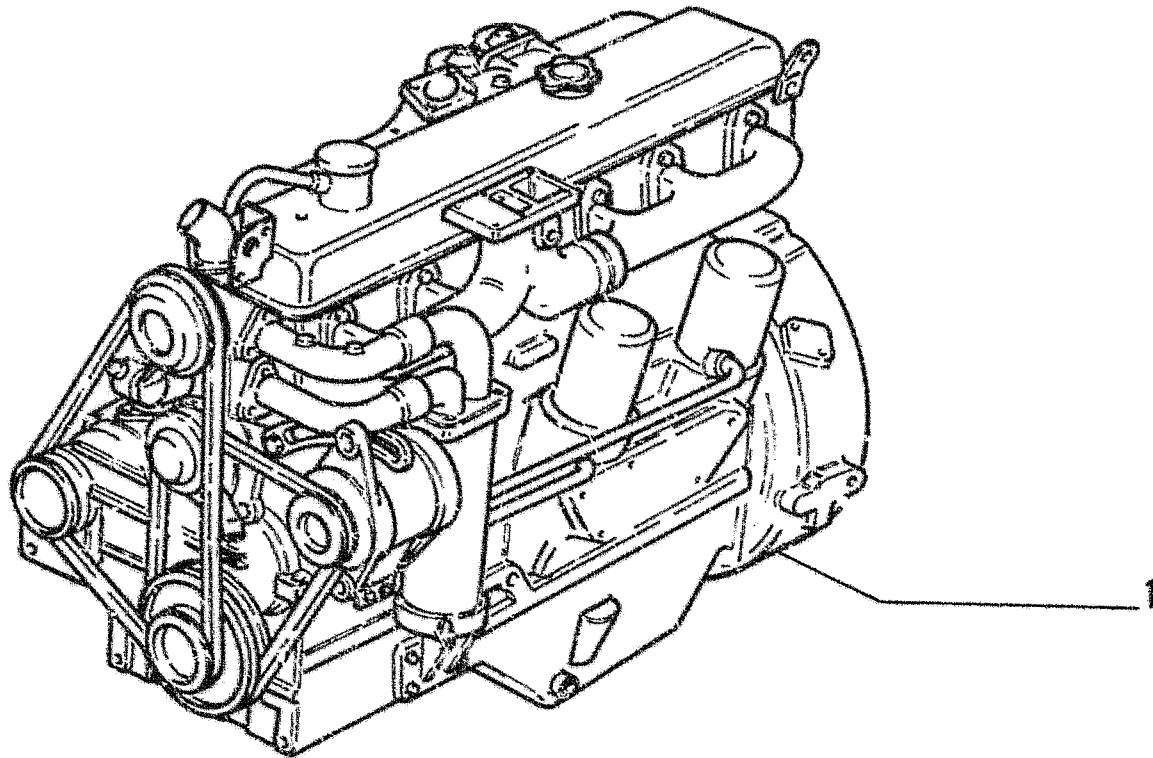

I T E M	PART NUMBER	Q T Y	TRANS CODE	DESCRIPTION	DESCRIZIONE
1	98431215	1	130M	ENGINE - ASSEMBLY	MOTORE TERMICO - COMPLETO

130M

ENGINE  
MOTORE TERMICO

0.0021

TAV. 1 PAG. 1

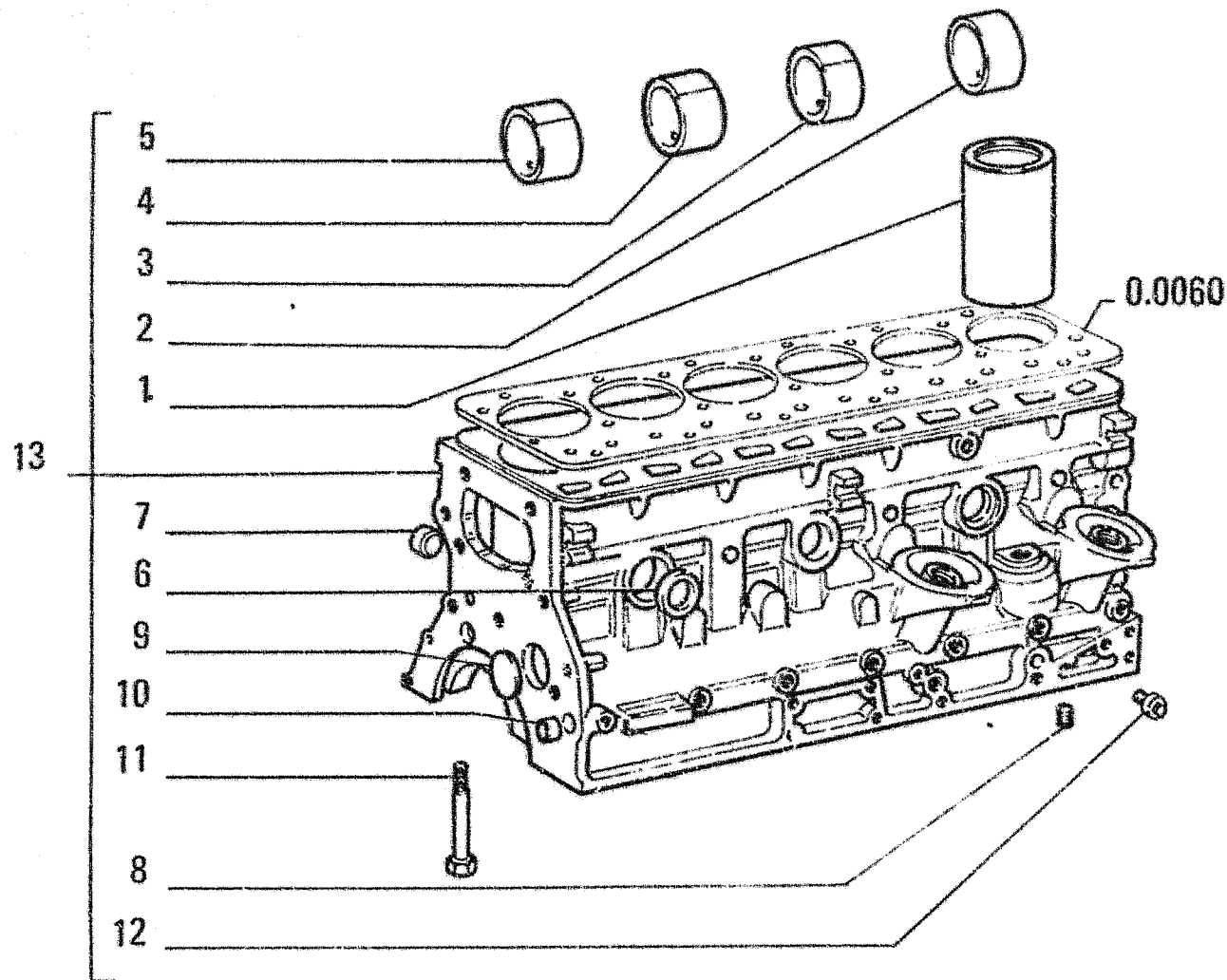

ITEM	PART NUMBER	QTY	TRANS CODE	DESCRIPTION	DESCRIZIONE
1	4770623	6	53C	TUBE +0.0	CANNA CILINDRO +0.0
	4770624	6	53C	TUBE +0.2	CANNA CILINDRO +0.2
2	4603451	1	95B	BUSHING - REAR	BOCCOLA - POSTERIORE
3	4603450	1	95B	BUSHING - INNER	BOCCOLA - INTERNO
4	4603449	1	95B	BUSHING - FRONT	BOCCOLA - ANTERIORE
5	4603448	1	95B	BUSHING - FRONT	BOCCOLA - ANTERIORE
6	14329901	2	50T	PLUG 40x12	TAPPO 40x12
7	14282770	6	50T	PLUG 36x9	TAPPO 36x9
8	14324211	2	50T	PLUG 14x1.5x20	TAPPO 14x1.5x20
9	10160701	1	50T	PLUG 60x2	TAPPO 60x2
10	14328501	2	50T	PLUG 16x5	TAPPO 16x5
11	4792169	14	40V	SCREW	VITE
12	14323911	7	50T	PLUG 10x1.25x14	TAPPO 10x1.25x14
13	4809172	1	20B	CRANKCASE - ASSEMBLY	BASAMENTO MOTORE - COMPLETO

20B

CRANKCASE  
BASAMENTO MOTORE

0.0040

TAV. 1 PAG. 1

FR10C

0.04.0

0.00E0

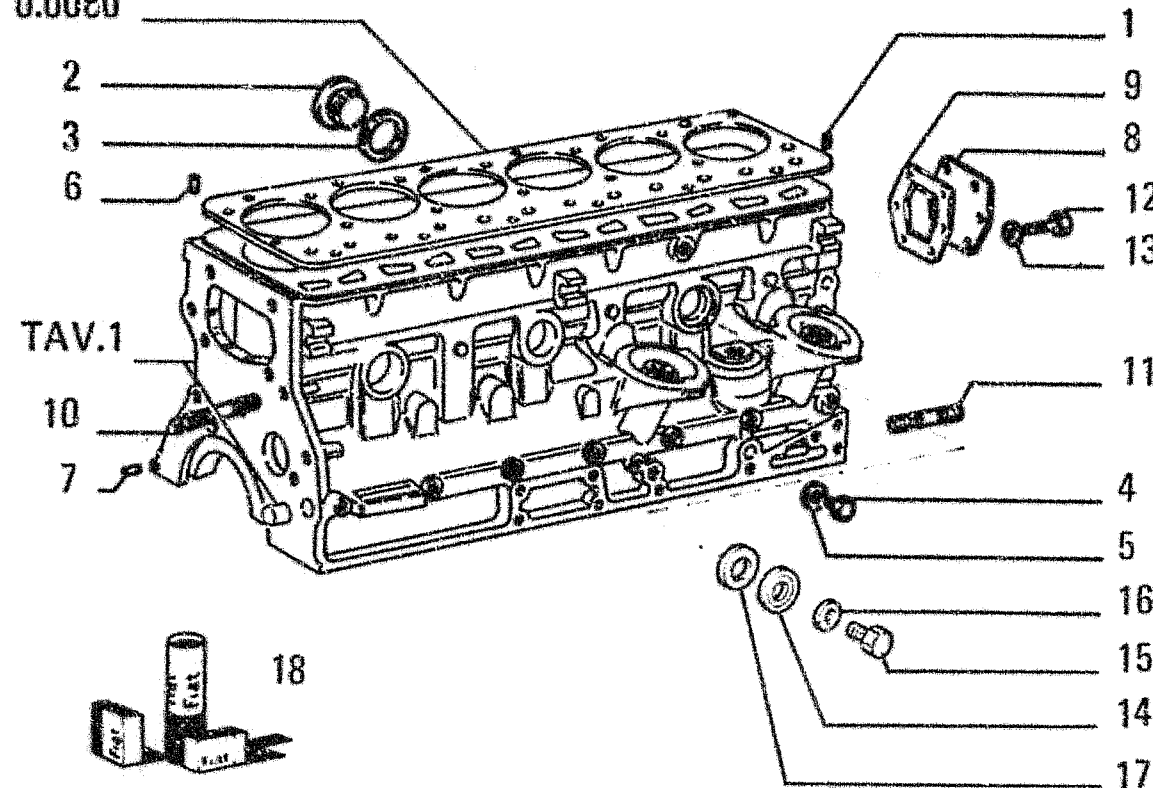

ITEM	PART NUMBER	QTY	TRANS CODE	DESCRIPTION	DESCRIZIONE
1	4599607	1	90G	DOWEL	GRANO
2	4665029	1	50T	PLUG	TAPPO
3	10265460	1	131R	WASHER KIT 1930822 42.3x49	ROSETTA KIT 1930822 42.3x49
4	10300511	1	50T	PLUG 12x1.5x8	TAPPO 12x1.5x8
5	10298460	1	131R	WASHER 12.2x18	ROSETTA 12.2x18
6	14165470	1	200S	PIN 5.4x10	SPINA 5.4x10
7	10839670	2	90G	DOWEL	GRANO
8	4653282	1	265C	COVER - REAR	COPERCHIO - POSTERIORE
9	4849993	1	122G	SEAL KIT 1930822	GUARNIZIONE KIT 1930822
10	13517321	1	210P	STUD 8x1.25x47	PRIGIONIERO 8x1.25x47
11	11797824	2	210P	STUD 14x1.5x75	PRIGIONIERO 14x1.5x75
12	16043321	6	40V	SCREW 8x1.25x18	VITE 8x1.25x18
13	11193871	6	131R	WASHER 8.4x16	ROSETTA 8.4x16
14	4811892	1	265C	COVER	COPERCHIO
15	16044024	1	40V	SCREW 8x1.25x40	VITE 8x1.25x40
16	4716734	1	131R	WASHER	ROSETTA
17	4600893	1	122G	SEAL KIT 1930822	GUARNIZIONE KIT 1930822
18	1930822	1	K70	KIT-ENGINE OVERHAUL - SEE PAGE 32	KIT-REVISIONE MOTORE - VED. PAG. 32

20B

CRANKCASE  
BASAMENTO MOTORE

0.0040

TAV. 2 PAG. 1



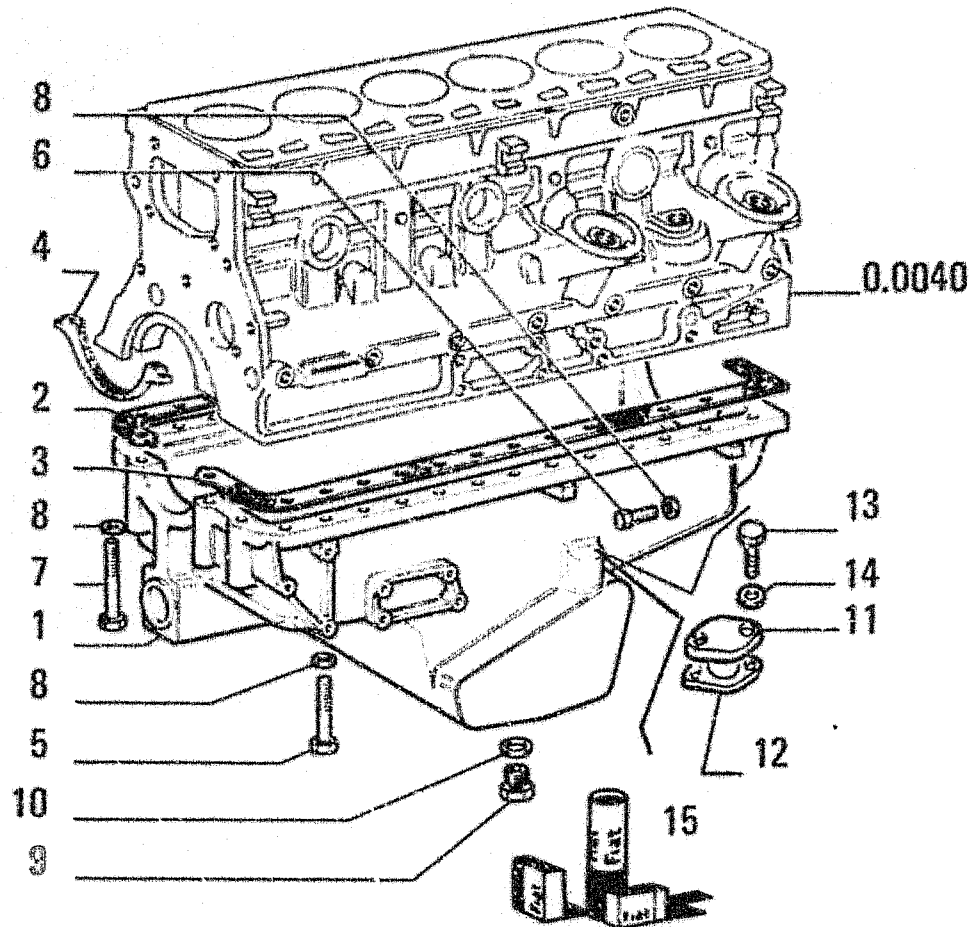

ITEM	PART NUMBER	QTY	TRANS CODE	DESCRIPTION	DESCRIZIONE
1	4753719	1	C274	ENGINE OIL SUMP - ASSEMBLY	COPPA OLIO MOTORE - COMPLETO
4	4031577	1	122G	SEAL - FRONT	GUARNIZIONE - ANTERIORE
5	11307024	22	40V	SCREW	VITE
6	11306924	6	40V	SCREW 10x1.25x30	VITE 10x1.25x30
7	15971824	6	40V	SCREW 10x1.25x100	VITE 10x1.25x100
	15972924	1	40V	SCREW	VITE
8	11198371	35	131R	WASHER 10.5x20	ROSETTA 10.5x20
9	4847102	2	50T	PLUG	TAPPO
10	14457681	2	158G	O-RING KIT 1930822 2.62x21.89	GUARNIZIONE O-R KIT 1930822 2.62x21.89
11	4827041	1	265C	COVER	COPERCHIO
12	98401046	1	122G	SEAL KIT 1930822	GUARNIZIONE KIT 1930822
13	16043424	2	40V	SCREW	VITE
14	11193874	2	131R	WASHER	ROSETTA
15	1930550	1	K41	KIT-OIL PAN GASKETS - SEE PAGE 32	KIT-GUARNIZIONI COPPA OLIO - VED. PAG. 32
	1930822	1	K70	KIT-ENGINE OVERHAUL - SEE PAGE 32	KIT-REVISIONE MOTORE - VED. PAG. 32

C274

ENGINE OIL SUMP  
COPPA OLIO MOTORE

0.0042

TAV. 1 PAG. 1

FR10C

0.04.3

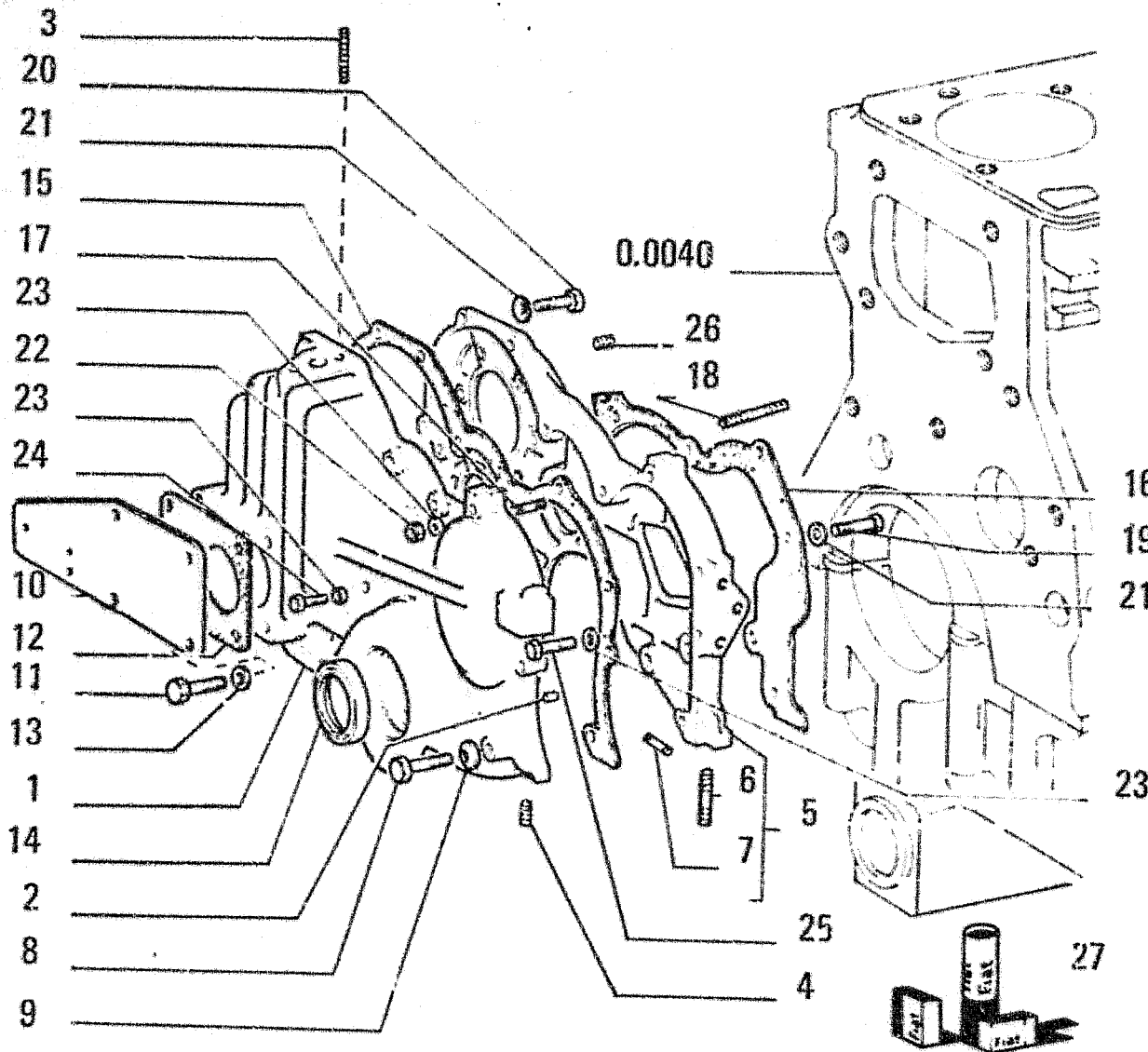

ITEM	PART NUMBER	QTY	TRANS CODE	DESCRIPTION	DESCRIZIONE
1	4772141	1	265C	COVER	COPERCHIO
2	10839610	2	90G	DOWEL 8x12	GRANO 8x12
3	13516821	2	210P	STUD 8x1,25x32	FRIGIONIERO 8x1,25x32
4	13526170	2	40V	SCREW 10x1,25x20	VITE 10x1,25x20
5	4766126	1	35S	CASE - ASSEMBLY	SCATOLA - COMPLETO
6	13526170	2	40V	SCREW 10x1,25x20	VITE 10x1,25x20
7	4605220	1	20U	JET	UGELLO
8	16043921	6	40V	SCREW 8x1,25x35	VITE 8x1,25x35
	16044224	1	40V	SCREW	VITE
9	10519601	7	131R	WASHER 8,15x17	ROSETTA 8,15x17
10	4765364	1	265C	COVER	COPERCHIO
11	10902524	4	40V	SCREW 6x1x22	VITE 6x1x22
12	4850986	1	122G	SEAL KIT 1930822	GUARNIZIONE KIT 1930822
13	11197774	4	131R	WASHER 6x12	ROSETTA 6x12
14	40101331	1	122G	SEAL KIT 1930022	GUARNIZIONE KIT 1930022
15	98424045	1	122G	SEAL KIT 1930822	GUARNIZIONE KIT 1930822
16	98424046	1	122G	SEAL KIT 1930822	GUARNIZIONE KIT 1930822
17	13543620	3	210P	STUD 8x1,25x46	FRIGIONIERO 8x1,25x46
18	13543621	1	210P	STUD 8x1,25x46	FRIGIONIERO 6x1,25x46
19	16043824	1	40V	SCREW 8x1,25x30	VITE 8x1,25x30
20	16043524	2	40V	SCREW	VITE
21	10519601	3	131R	WASHER 8,15x17	ROSETTA 8,15x17
22	16100811	1	10D	NUT 8x1,25x6,5	DADO 8x1,25x6,5
23	10519601	6	131R	WASHER 8,15x17	ROSETTA 8,15x17
24	16044921	3	40V	SCREW 8x1,25x85	VITE 8x1,25x85
25	16044621	2	40V	SCREW 8x1,25x70	VITE 8x1,25x70
26	10839610	2	90G	DOWEL 8x12	GRANO 8x12

C406

CRANKCASE COVERS  
COPERCHI BASAMENTO

0.0043

TAV. 1 PAG. 1

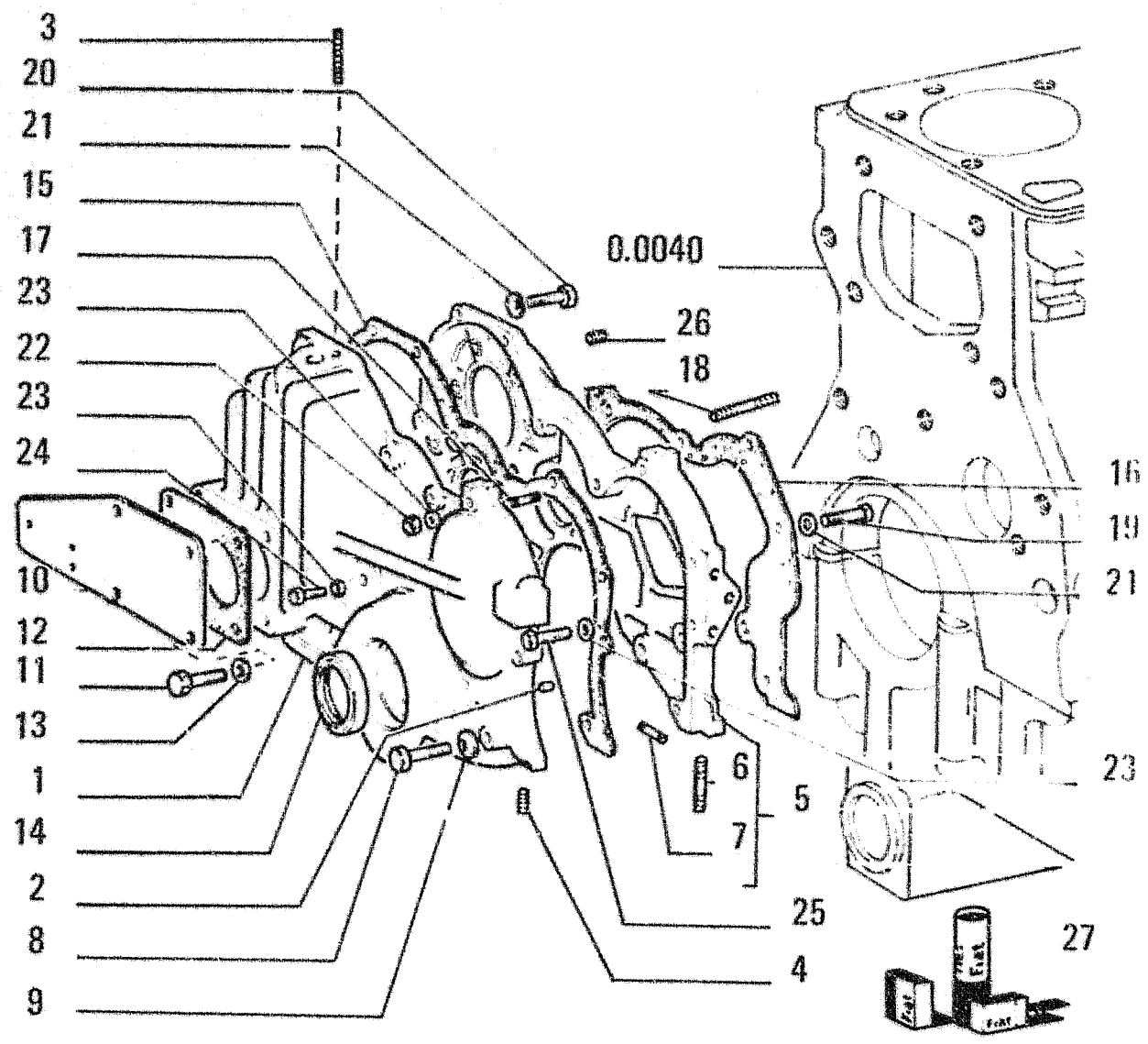

ITEM	PART NUMBER	QTY	TRANS CODE	DESCRIPTION	DESCRIZIONE
27	1930822	1	K70	KIT-ENGINE OVERHAUL - SEE PAGE 32	KIT-REVISIONE MOTORE - VED. PAG. 32

C406

CRANKCASE COVERS  
COPERCHI BASAMENTO

0.0043

TAV. 1 PAG. 2

0.0040

19

14

0.0040

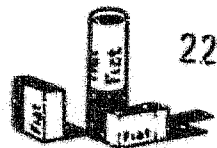

22

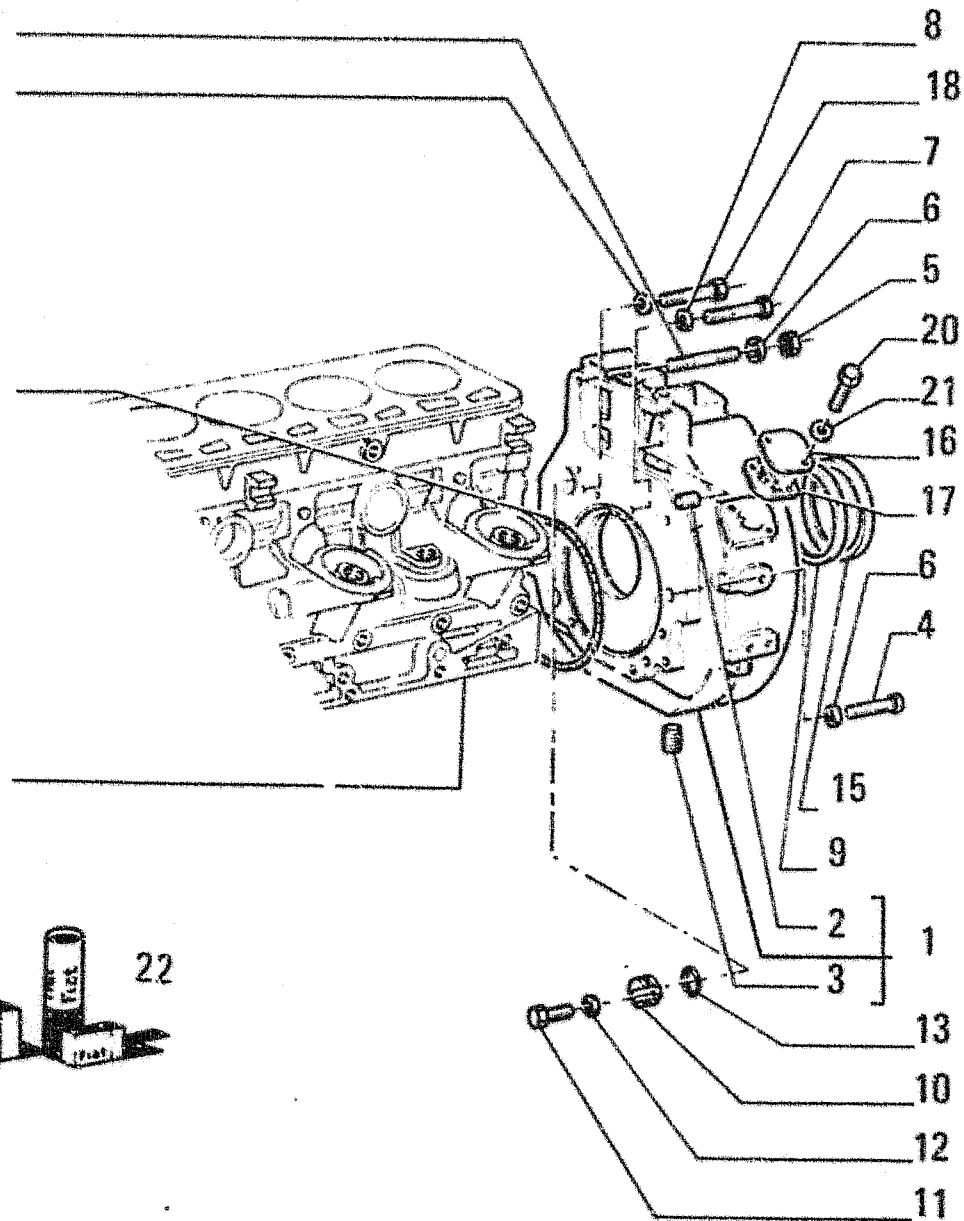

FR10C

0.04.3

ITEM	PART NUMBER	QTY	TRANS CODE	DESCRIPTION	DESCRIZIONE
1	4784723	1	300S	SUPPORT - ASSEMBLY	SUPPORTO - COMPLETO
2	10839710	2	90G	DRWEL 10x15	GRANDI 10x15
3	14325601	1	50T	PLUG 35x1.5x14	TAPPO 35x1.5x14
4	11408324	2	40V	SCREW	VITE
5	12164011	2	10D	NUT 14x1.5x11	DADO 14x1.5x11
6	11200174	4	131R	WASHER	ROSETTA
7	16043924	2	40V	SCREW 8x1.25x35	VITE 8x1.25x35
8	11193874	2	131R	WASHER	ROSETTA
9	4757154	1	75D	SPACER	DISTANZIALE
10	4718740	1	50T	PLUG	TAPPO
11	16043224	1	40V	SCREW 8x1.25x16	VITE 8x1.25x16
12	11193874	1	131R	WASHER	ROSETTA
13	14463880	1	158G	O-RING 3.53x34.52	GUARNIZIONE O-R 3.53x34.52
14	14483081	1	158G	O-RING KIT 1930822	GUARNIZIONE O-R KIT 1930822
15	40101341	1	122G	SEAL KIT 1930822	GUARNIZIONE KIT 1930822
16	98417985	1	265C	COVER	COPERCHIO
17	98417986	1	122G	SEAL KIT 1930822	GUARNIZIONE KIT 1930822
18	11306924	4	40V	SCREW 10x1.25x30	VITE 10x1.25x30
19	11198371	4	131R	WASHER 10.5x20	ROSETTA 10.5x20
20	16043524	4	40V	SCREW	VITE
21	11193874	4	131R	WASHER	ROSETTA
22	1930822	1	K70	KIT-ENGINE OVERHAUL - SEE PAGE 32	KIT-REVISIONE MOTORE - VED. PAG. 32

C406

CRANKCASE COVERS  
COPERCHI BASAMENTO

0.0043

TAV. 2 PA. 1

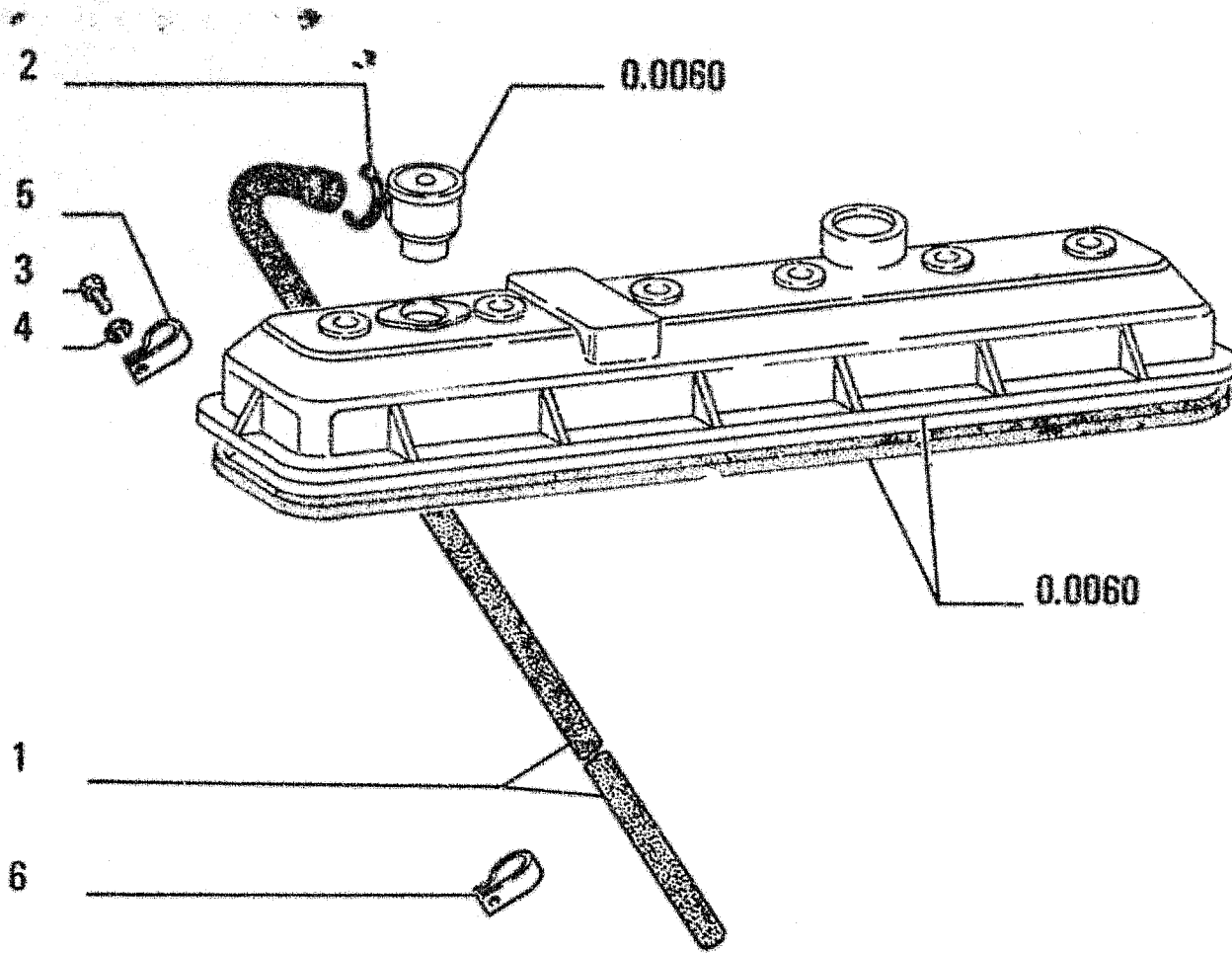

I T E M	PART NUMBER	Q T Y	TRANS CODE	DESCRIPTION	DESCRIZIONE
1	98400770	1	285T	HOSE	TUBO FLESSIBILE
2	17764691	1	180C	COLLAR	COLLARE
3	15970424	1	40V	SCREW	VITE
4	17095104	1	131R	WASHER	ROSETTA
5	10450890	1	231S	CLIP 24x9	STAFFETTA 24x9
6	4684881	1	231S	CLIP	STAFFETTA

145S - M148

BREATHER - ENGINE  
SFIATATOIO - MOTORE

0.0045

TAV. 1 PAG. 1



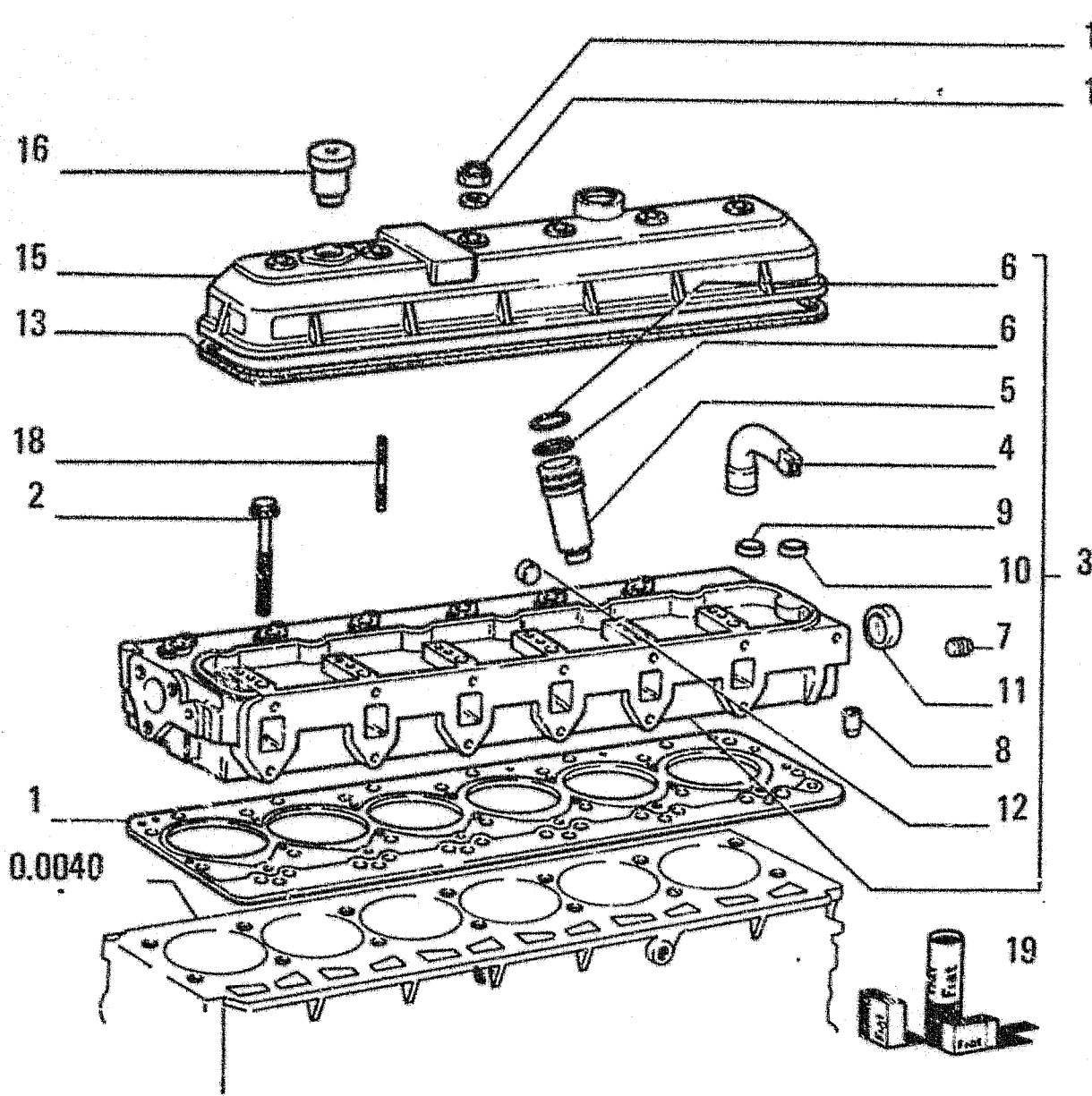

FR10C

0.06.0

ITEM	PART NUMBER	QTY	TRANS CODE	DESCRIPTION	DESCRIZIONE
1	98431964	1	122G	SEAL	GUARNIZIONE
2	4796457	26	40V	SCREW	VITE
3	4832022	1	113T	CYLINDER HEAD - ASSEMBLY	TESTA CILINDRI - COMPLETO
4	4818862	6	20D	DEFLECTOR	DEFLETTORE
5	4770859	6	101A	CASING	ASTUCCIO
6	14453981	12	158G	O-RING KIT 1930864-1930822 1.78x25.12	GUARNIZIONE O-R KIT 1930864-1930822 1.78x25.12
7	14323911	1	50T	PLUG 10x1.25x14	TAPPO 10x1.25x14
8	4802126	12	145G	GUIDE	GUIDA
	9802127	12	145G	GUIDE +0.2	GUIDA +0.2
9	14282470	12	50T	PLUG 28x9	TAPPO 28x9
10	14282170	1	50T	PLUG 20x7	TAPPO 20x7
11	14282970	1	50T	PLUG 45x9	TAPPO 45x9
12	14282770	1	50T	PLUG 36x9	TAPPO 36x9
13	4845138	1	122G	S'FAL KIT 1930864-1930822	GUARNIZIONE KIT 1930864-1930822
14	98417659	6	10D	NUT	DADO
15	98418851	1	265C	COVER	COPERCHIO
16	4812047	1	145S	BREATHER	SFIATATOIO
17	98416134	6	131R	WASHER KIT 1930864-1930822	ROSETTA KIT 1930864-1930822
18	13517530	12	210P	STUD 8x1.25x57	PRIGIONIERO 8x1.25x57
19	1930822	1	K70	KIT-ENGINE OVERHAUL - SEE PAGE 32	KIT-REVISIONE MOTORE - VED. PAG. 32
	1930864	1	K6G	KIT-ENGINE VALVES OVERHAUL - SEE PAGE 32	KIT-REVISIONE VALVOLE MOTORE - VED. PAG. 32

113T

CYLINDER HEAD  
TESTA CILINDRI

0.0060

TAV. 1 PAG. 1

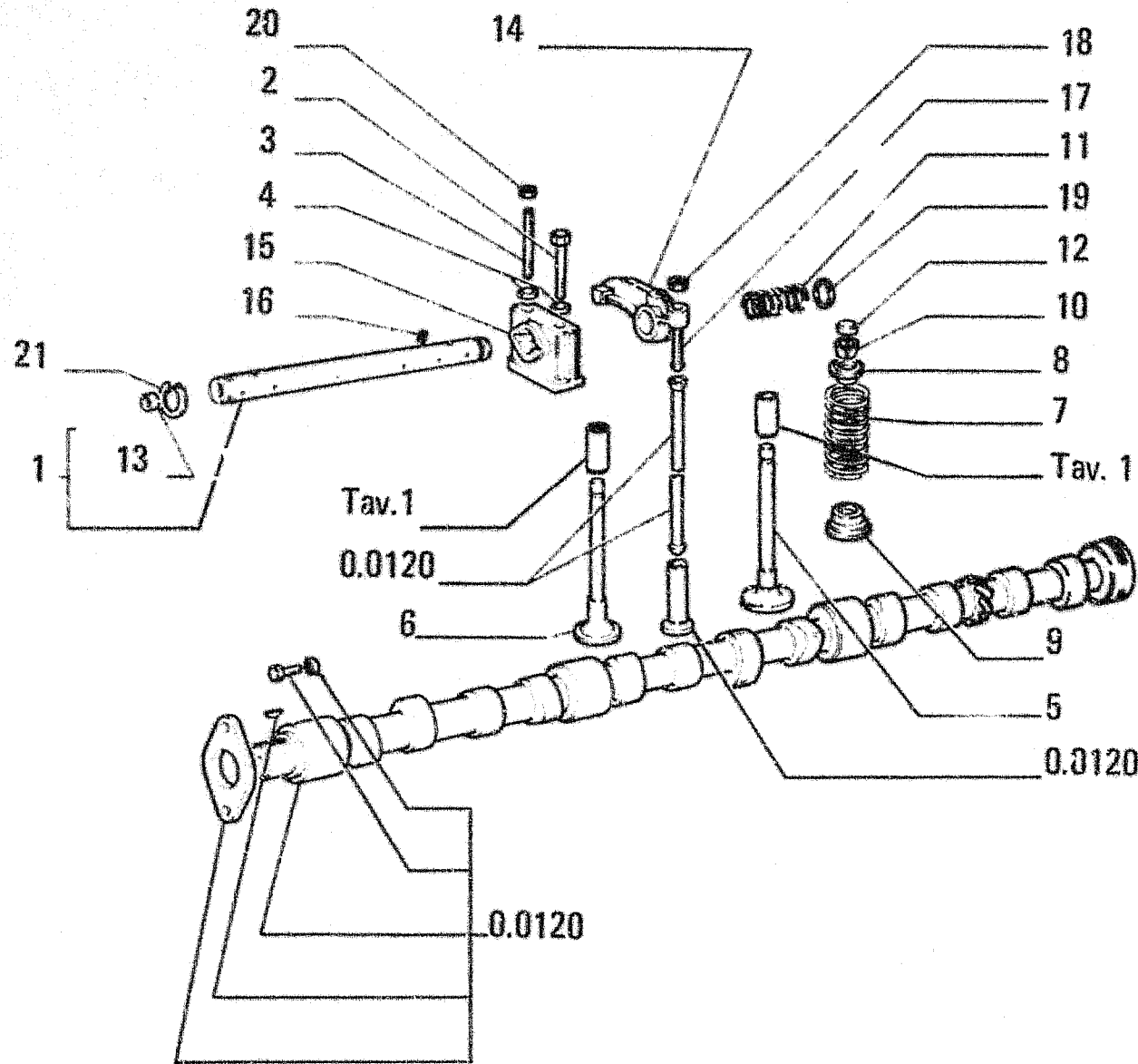

I T E M	PART NUMBER	Q T Y	TRANS CODE	DESCRIPTION	DESCRIZIONE
1	4838844	1	16A	SHAFT - ASSEMBLY	ALBERO - COMPLETO
2	16044521	6	40V	SCREW 8x1.25x65	VITE 8x1.25x65
3	98417658	6	210P	STUD	PRIGIONIERO
4	17094901	12	131R	WASHER	ROSETTA
5	4824416	6	111V	INTAKE VALVE	VALVOLA ASPIRAZIONE
6	4784889	6	112V	EXHAUST VALVE	VALVOLA SCARICO
7	4780108	12	100M	SPRING	MOLLA
8	4780558	12	60S	CUP - UPPER	SCODELLINO - SUPERIORE
9	4817424	12	60S	CUP - LOWER	SCODELLINO - INFERIORE
10	14196670	24	100S	DETENT 7.85x10	SEMICONO 7.85x10
11	4601296	5	100M	SPRING	MOLLA
12	4838680	12	60S	CUP	SCODELLINO
13	14328301	2	50T	PLUG 12x5	TAPPO 12x5
14	4848973	12	55B	ROCKER	BILANCIERE
15	4601295	6	300S	SUPPORT	SUPPORTO
16	4846851	1	40V	SCREW	VITE
17	4699783	12	40V	SCREW	VITE
18	4338920	12	10D	NUT	DADO
19	4639661	10	131R	WASHER	ROSETTA
20	16104111	6	10D	NUT 8x1.25x10.6	DADO 8x1.25x10.6
21	11066676	2	187A	SNAP RING 16.5x1.2	ANELLO ELASTICO 16.5x1.2

113T

CYLINDER HEAD  
TESTA CILINDRI

0.0060

TAV. 2 PAG. 1

FR10C

0.07.1

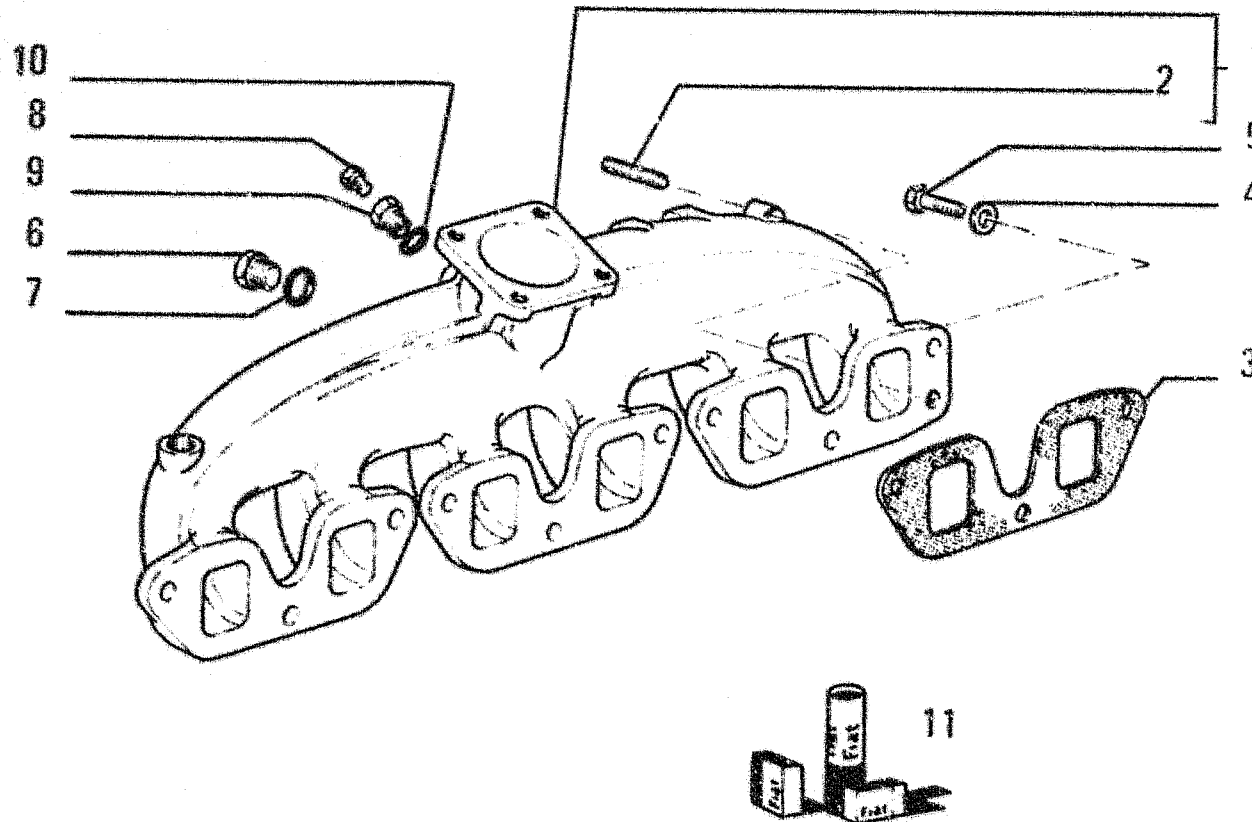

ITEM	PART NUMBER	QTY	TRANS CODE	DESCRIPTION	DESCRIZIONE
1	4786900	1	225C	INTAKE MANIFOLD - ASSEMBLY	COLLETTORE ASPIRAZIONE - COMPLETO
2	13516621	2	216P	STUD 8x1,25x28	FRIGIONIERO 8x1,25x28
3	4851921	3	122G	SEAL KIT 1930864-1930822	GUARNIZIONE KIT 1930864-1930822
4	10519604	8	131R	WASHER 8,15x17	ROSETTA 8,15x17
5	16043624	8	40V	SCREW 8x1,25x25	VITE 8x1,25x25
6	4753563	1	50T	PLUG	TAPPO
7	10260160	1	131R	WASHER 10,2x14	ROSETTA 10,2x14
8	11903011	1	50T	PLUG 10x1x7	TAPPO 10x1x7
9	4663081	1	20R	FITTING	RACCORDO
10	10260160	1	131R	WASHER 10,2x14	ROSETTA 10,2x14
11	1930864	1	K60	KIT-ENGINE VALVES OVERHAUL - SEE PAGE 32	KIT-REVISIONE VALVOLE MOTORE - VED. PAG. 32
12	1930822	1	K70	KIT-ENGINE OVERHAUL - SEE PAGE 32	KIT-REVISIONE MOTORE - VED. PAG. 32

225C

INTAKE MANIFOLD  
COLLETTORE ASPIRAZIONE

0.0071

TAV. 1 PAG. 1

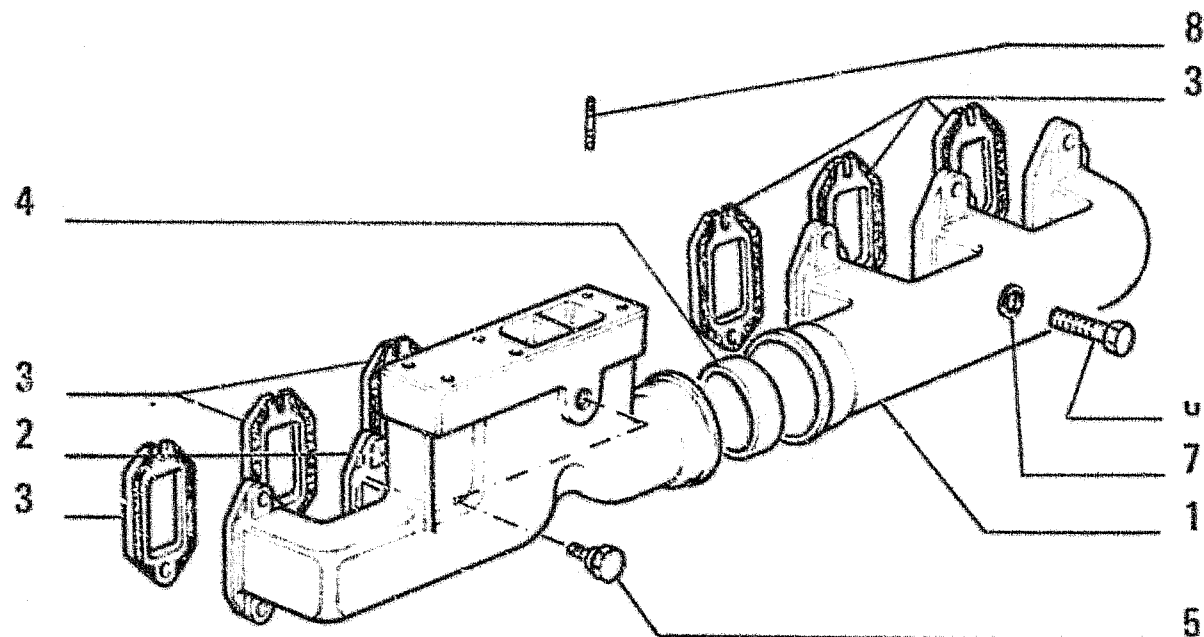
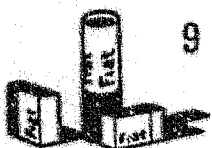

ITEM	PART NUMBER	QTY	TRANS CODE	DESCRIPTION	DESCRIZIONE
1	4754672	1	230C	EXHAUST MANIFOLD - FRONT	COLLETTORE DI SCARICO - ANTERIORE
2	4817495	1	230C	EXHAUST MANIFOLD - REAR	COLLETTORE DI SCARICO - POSTERIORE
3	98428397	6	122G	SEAL KIT 1930864-1930822	GUARNIZIONE KIT 1930864-1930822
4	4813001	1	45A	RING	ANELLO
5	4817522	1	50T	FLUG	TAPPO
6	4834047	12	40V	SCREW	VITE
7	98415215	12	131R	WASHER	ROSETTA
8	98412003	4	210P	STUD	PRIGIONERO
9	1930822	1	K70	KIT-ENGINE OVERHAUL - SEE PAGE 32	KIT-REVISIONE MOTORE - VED. PAG. 32
	1930864	1	K60	KIT-ENGINE VALVES OVERHAUL - SEE PAGE 32	KIT-REVISIONE VALVOLE MOTORE - VED. PAG. 32

230C

EXHAUST MANIFOLD  
COLLETTORE DI SCARICO

0.0077

TAV. 1 PAG. 1

FR10C

0.08.0

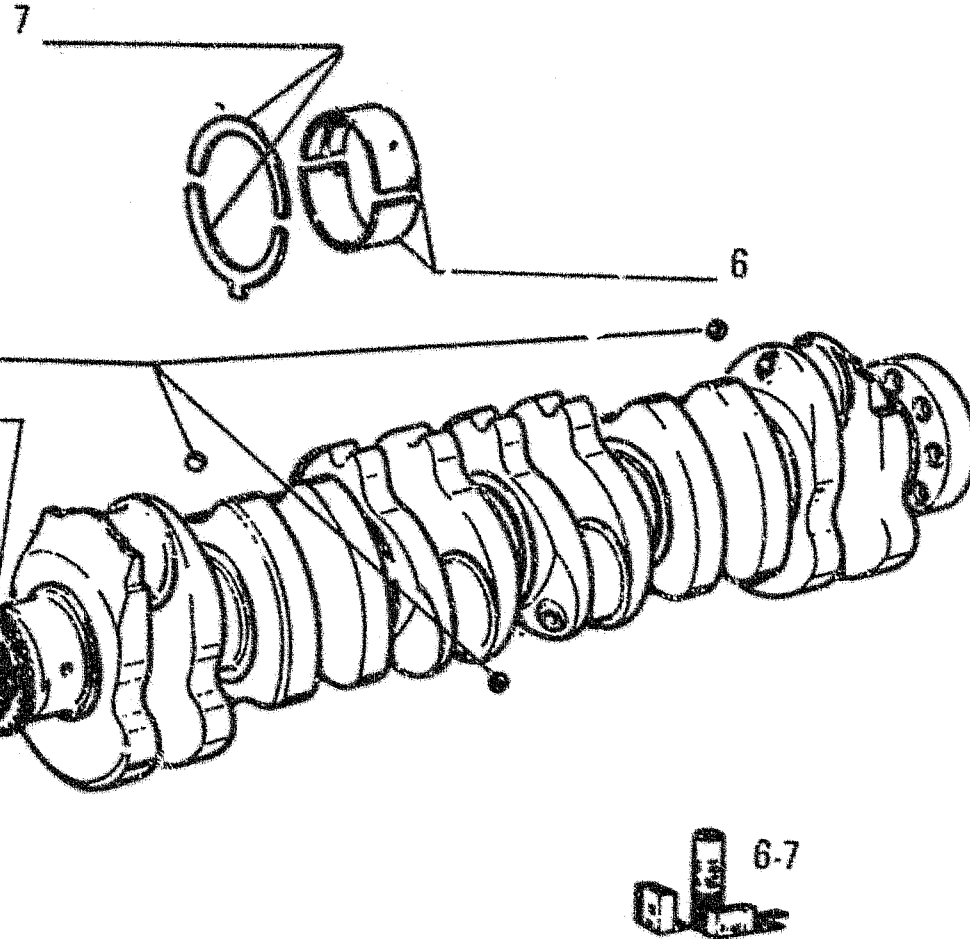

ITEM	PART NUMBER	QTY	TRANS CODE	DESCRIPTION	DESCRIZIONE
1	4780107	1	18A	CRANKSHAFT - ASSEMBLY	ALBERO MOTORE - COMPLETO
2	4655844	2	60L	KEY	LINGUETTA
3	14328101	6	50T	PLUG 8x4	TAPPO 8x4
4	4809524	1	50I	GEAR	INGRANAGGIO
5	4770255	1	50I	GEAR	INGRANAGGIO
6	1930176	7	K19A	KIT-CYL BLOCK BEARINGS(-0.000) - SEE PAGE 32	KIT-SEMICUSC DI BANCO(-0.000) - VED. PAG. 32
	1930177	7	K19B	KIT-CYL BLOCK BEARINGS(-0.254) - SEE PAGE 32	KIT-SEMICUSC DI BANCO(-0.254) - VED. PAG. 32
	1930178	7	K19C	KIT-CYL BLOCK BEARINGS(-0.508) - SEE PAGE 32	KIT-SEMICUSC DI BANCO(-0.508) - VED. PAG. 32
	1930179	7	K19D	KIT-CYL BLOCK BEARINGS(-0.762) - SEE PAGE 32	KIT-SEMICUSC DI BANCO(-0.762) - VED. PAG. 32
	1930180	7	K19E	KIT-CYL BLOCK BEARINGS(-1.016) - SEE PAGE 32	KIT-SEMICUSC DI BANCO(-1.016) - VED. PAG. 32
7	1901385	1	K15A	KIT-CYL BLOCK HINGS (+0.000) - SEE PAGE 32	KIT-ANELLI SPALL (+0.000) - VED. PAG. 32
	1901386	1	K15B	KIT-CYL BLOCK RINGS (+0.127) - SEE PAGE 32	KIT-ANELLI SPALL (+0.127) - VED. PAG. 32
	1901387	1	K15C	KIT-CYL BLOCK RINGS (+0.254) - SEE PAGE 32	KIT-ANELLI SPALL (+0.254) - VED. PAG. 32
	1901388	1	K15D	KIT-CYL BLOCK RINGS (+0.508) - SEE PAGE 32	KIT-ANELLI SPALL (+0.508) - VED. PAC. 32

18A

CRANKSHAFT  
ALBERO MOTORE

0.0080

TAV. 1 PAG. 1



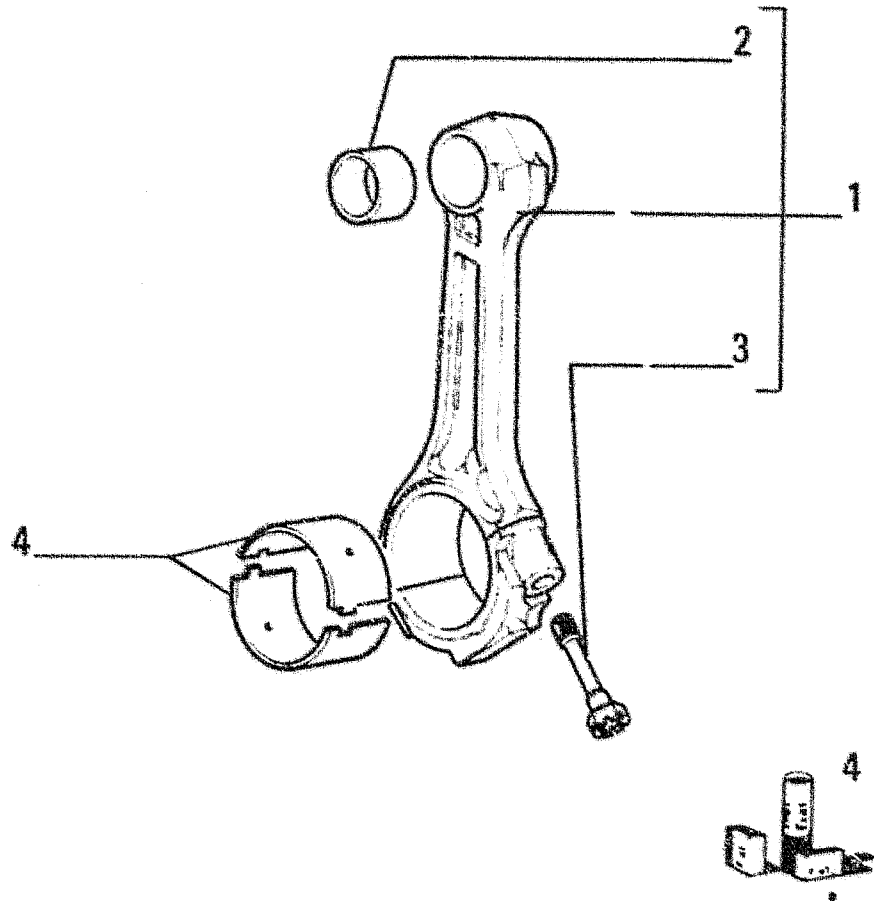

ITEM	PART NUMBER	QTY	TRANS CODE	DESCRIPTION	DESCRIZIONE
1	4852568	6	51B	CONNECTING ROD - ASSEMBLY	BIELLA MOTORE - COMPLETO
2	4783226	1	95B	BUSHING	BOCCOLA
3	4780627	2	40V	SCREW	VITE
4	1930201	6	K21A	KIT-CON. ROD BEARINGS (-0.000) - SEE PAGE 32	KIT-SEMICUSC.DI BIELLA(-0.000) - VED. PAG. 32
	1930202	6	K21B	KIT-CON. ROD BEARINGS (-0.254) - SEE PAGE 32	KIT-SEMICUSC.DI BIELLA(-0.254) - VED. PAG. 32
	1930203	6	K21C	KIT-CON. ROD BEARINGS (-0.508) - SEE PAGE 32	KIT-SEMICUSC.DI BIELLA(-0.508) - VED. PAG. 32
	1930204	6	K21D	KIT-CON. ROD BEARINGS (-0.762) - SEE PAGE 32	KIT-SEMICUSC.DI BIELLA(-0.762) - VED. PAG. 32
	1930205	6	K21E	KIT-CON. ROD BEARINGS (-1.016) - SEE PAGE 32	KIT-SEMICUSC.DI BIELLA(-1.016) - VED. PAG. 32

51B

CONNECTING ROD  
BIELLA MOTORE

0.0081

TAV. 1 PAG. 1

FR10C

0.08.2

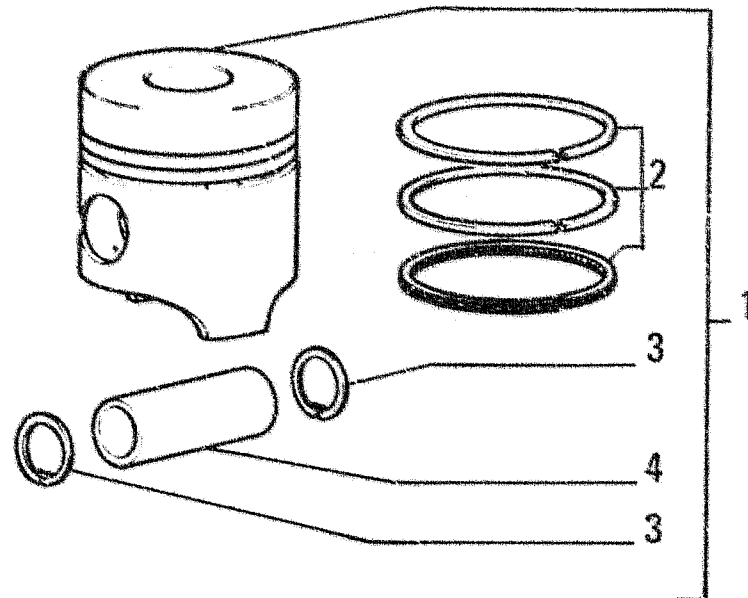

ITEM	PART NUMBER	QTY	TRANS CODE	DESCRIPTION	DESCRIZIONE
1	1930186	6	K17A	KIT-FOR ONE PISTON (+0.0) - SEE PAGE 32	KIT-PER UNO STANT (+0.0) - VED. PAG. 32
	1930188	6	K17B	KIT-FOR ONE PISTON (+0.4) - SEE PAGE 32	KIT-PER UNO STANT (+0.4) - VED. PAG. 32
	1930190	6	K17C	KIT-FOR ONE PISTON (+0.8) - SEE PAGE 32	KIT-PER UNO STANT (+0.8) - VED. PAG. 32
2	1930191	1	K18A	KIT-FOR ONE PISTON RINGS(+0.0) - SEE PAGE 32	KIT-ANELLI STANT (+0.0) - VED. PAG. 32
	1930193	1	K18B	KIT-FOR ONE PISTON RINGS(+0.4) - SEE PAGE 32	KIT-ANELLI STANT (+0.4) - VED. PAG. 32
	1930195	1	K18C	KIT-FOR ONE PISTON RINGS(+0.8) - SEE PAGE 32	KIT-ANELLI STANT (+0.8) - VED. PAG. 32
3	4770452	2	187A	SNAP RING	ANELLO ELASTICO
4	4801851	1	80P	PIN	PERNO

235S - M148

PISTON - ENGINE  
STANTUFFO - MOTORE

0.0082

TAV. 1 PAG. 1

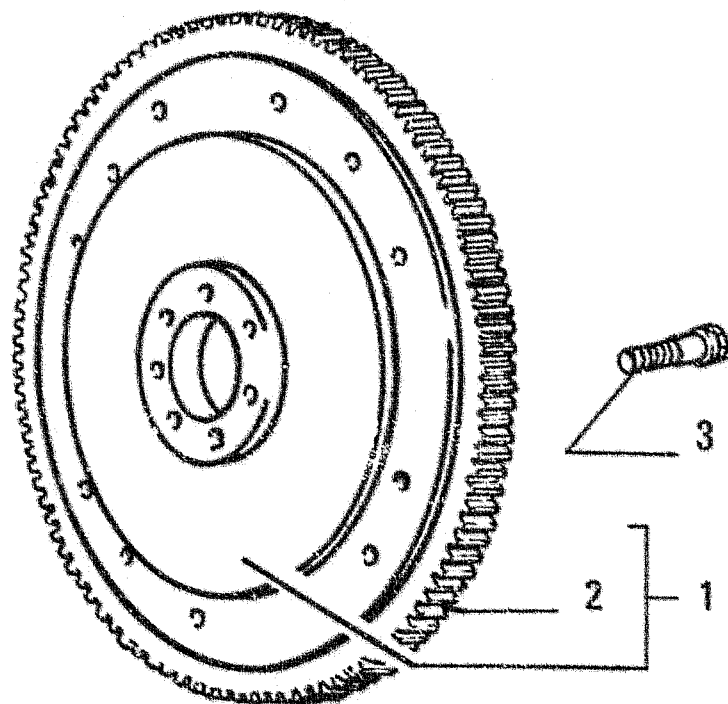

I T E M	PART NUMBER	Q T Y	TRANS CODE	DESCRIPTION	DESCRIZIONE
1	4805683	1	48V	FLYWHEEL - ASSEMBLY	VOLANO - COMPLETO
2	4704106	1	297C	RING GEAR	CORONA DENTATA
3	4779122	7	40V	SCREW	VITE

48V - M148

FLYWHEEL - ENGINE  
VOLANO - MOTORE

0.0083

TAV. 1 PAG. 1



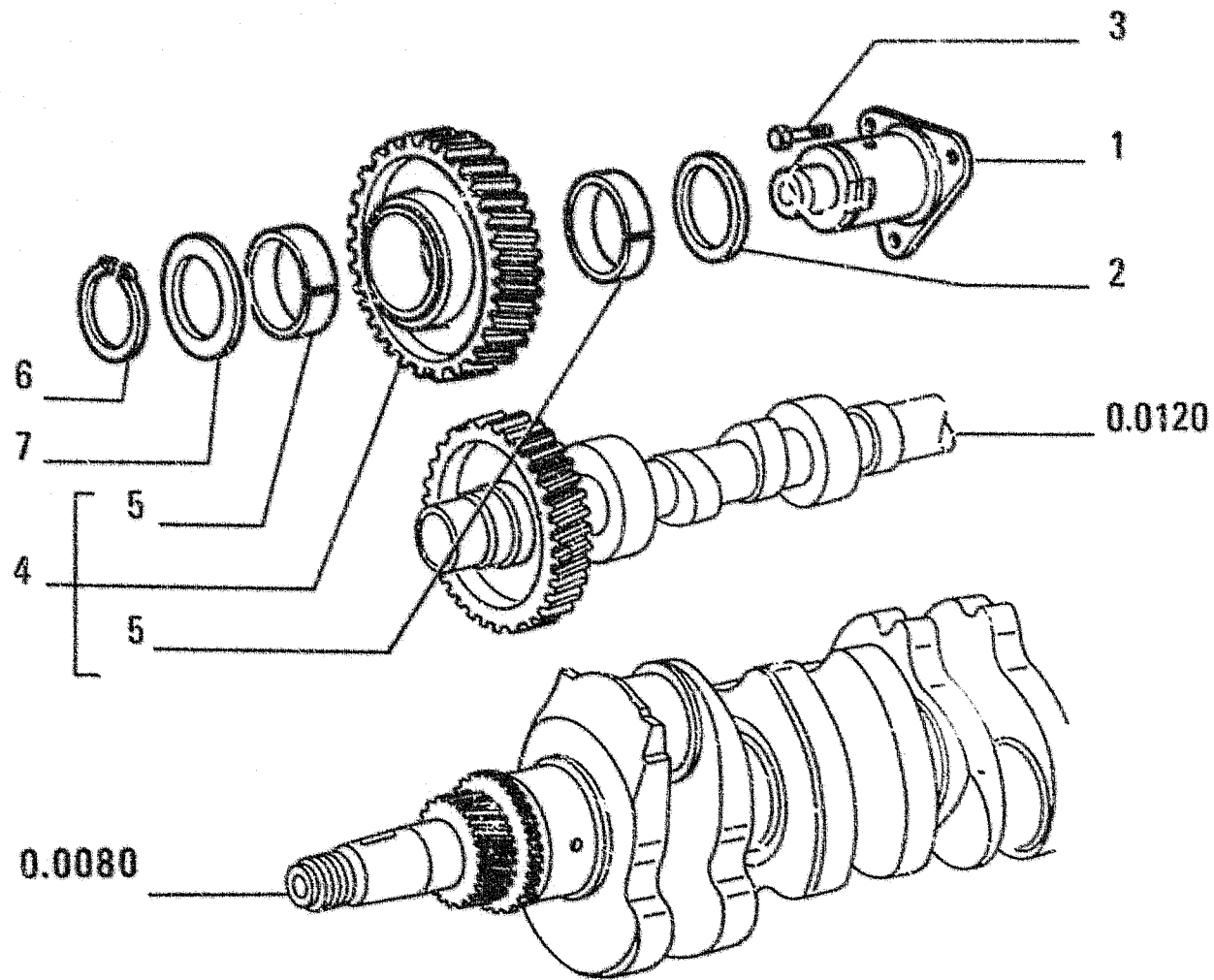

ITEM	PART NUMBER	QTY	TRANS CODE	DESCRIPTION	DESCRIZIONE
1	4769416	1	80P FIN		PERNO
2	4667452	1	131R WASHER		ROSETTA
3	16321021	3	40V SCREW		VITE
4	4769414	1	50I GEAR - ASSEMBLY		INGRANAGGIO - COMPLETO
5	4769418	2	95B BUSHING		BOCCOLA
6	4769420	1	187A SNAP RING		ANELLO ELASTICO
7	4769419	1	131R WASHER		ROSETTA

C404

TIMING CONTROL  
COMANDO DISTRIBUZIONE

0.0100

TAV. 1 PAG. 1



FR10C

0.12.0

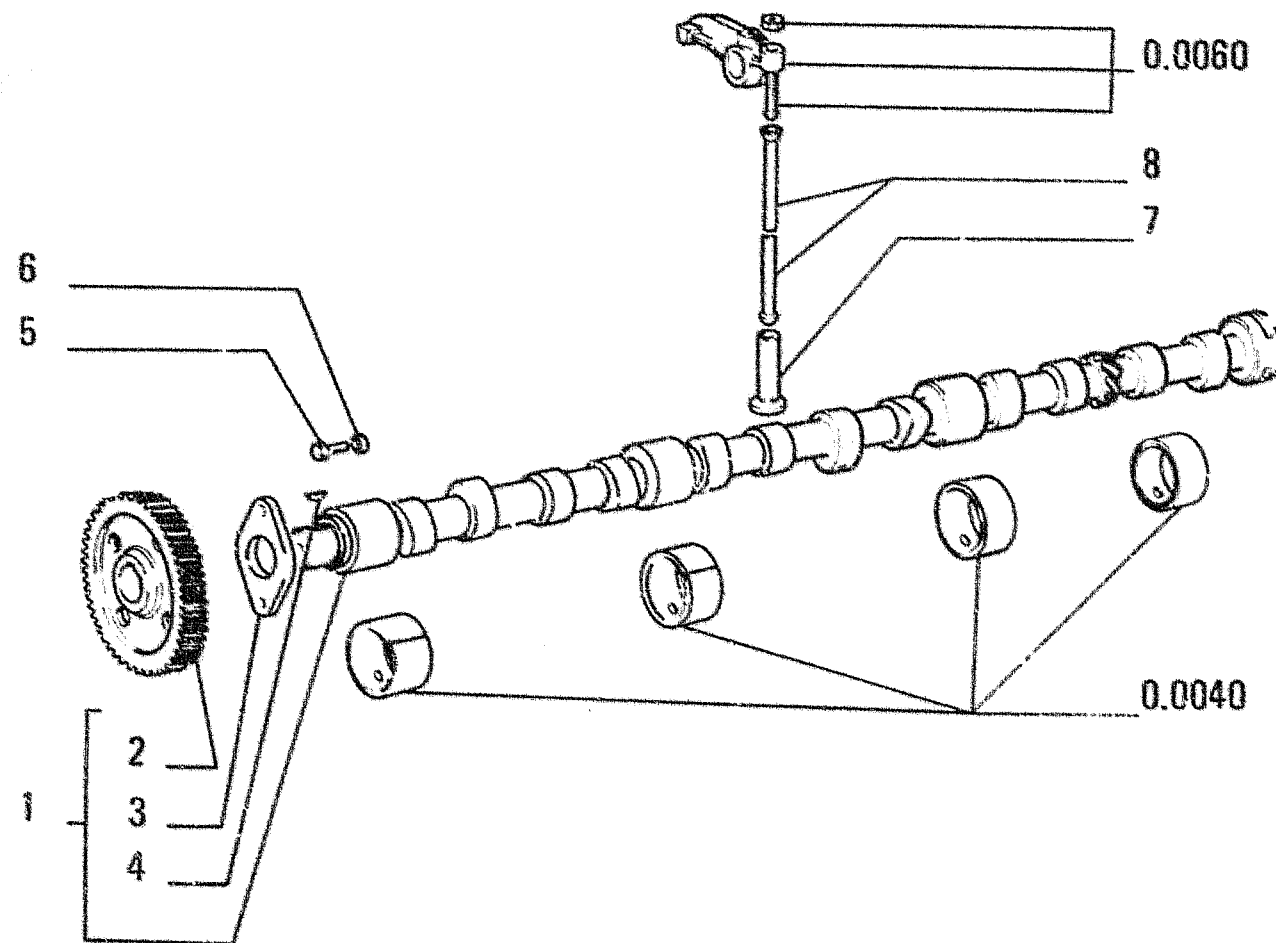

ITEM	PART NUMBER	QTY	TRANS CODE	DESCRIPTION	DESCRIZIONE
1	4824221	1	17A	CAMSHAFT - ASSEMBLY	ALBERO AD ECCENTRICI - COMPLETO
2	4769412	1	50I	GEAR	INGRANAGGIO
3	4599398	1	105P	PLATE	PIASTRA
4	10205910	1	61L	WOODRUF KEY 9x5	LINGUETTA A DISCO 9x5
5	16043424	2	40V	SCREW	VITE
6	11103874	2	131R	WASHER	ROSETTA
7	4689881	12	120P	PLATE +0.0	PIATTELLO +0.0
	4690509	12	120P	PLATE +0.1	PIATTELLO +0.1
	4690510	12	120P	PLATE +0.2	PIATTELLO +0.2
	4690511	12	120P	PLATE +0.3	PIATTELLO +0.3
8	4770454	12	90A	ROD	ASTA

17A - C404

CAMSHAFT - TIMING CONTROL  
ALBERO AD ECCENTRICI - COMANDO DISTRIBUZIONE

0.0120

TAV. 1 PAG. 1

**FROM  
DA**

**SGR. 0.0140 TAV. 1 PAG. 1**

**TO  
A**

**SGR. 0.0302 TAV. 1 PAG. 1**

---

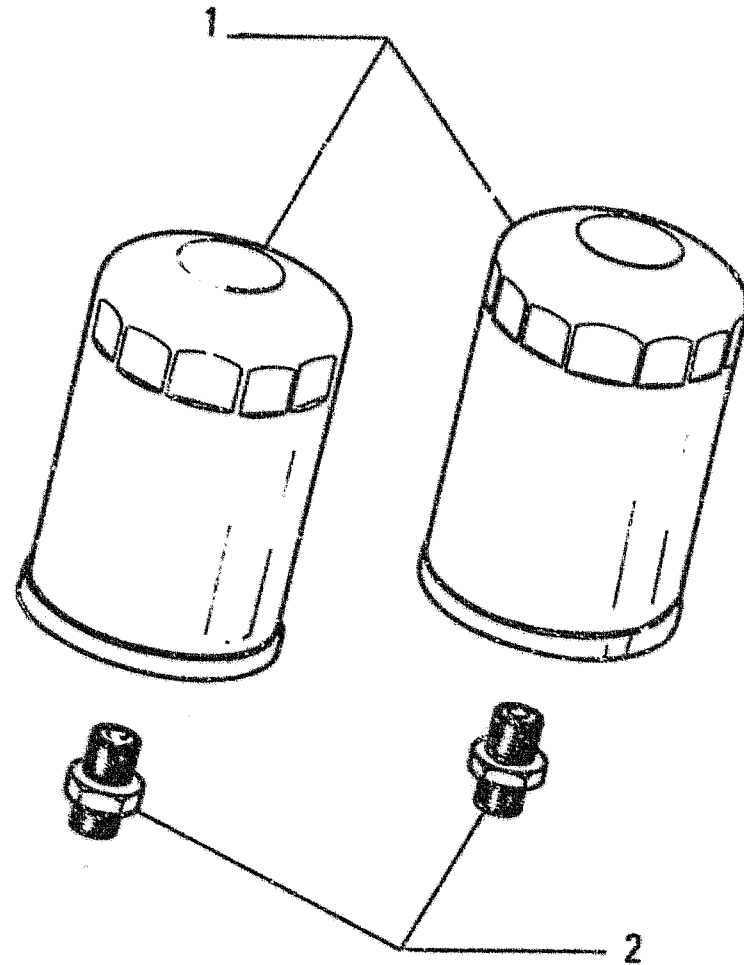

I T E M	PART NUMBER	Q T Y	TRANS CODE	DESCRIPTION	DESCRIZIONE
1	1909102	1	K40A	KIT ENGINE OIL FILTER	KIT FILTRO OLIO MOTORE
2	4782453	2	20R	FITTING	RACCORDO

67F - M148

OIL FILTER - ENGINE  
 FILTRO OLIO - MOTORE

0.0302

TAV. 1 PAG. 1

FR10C

0.30.0

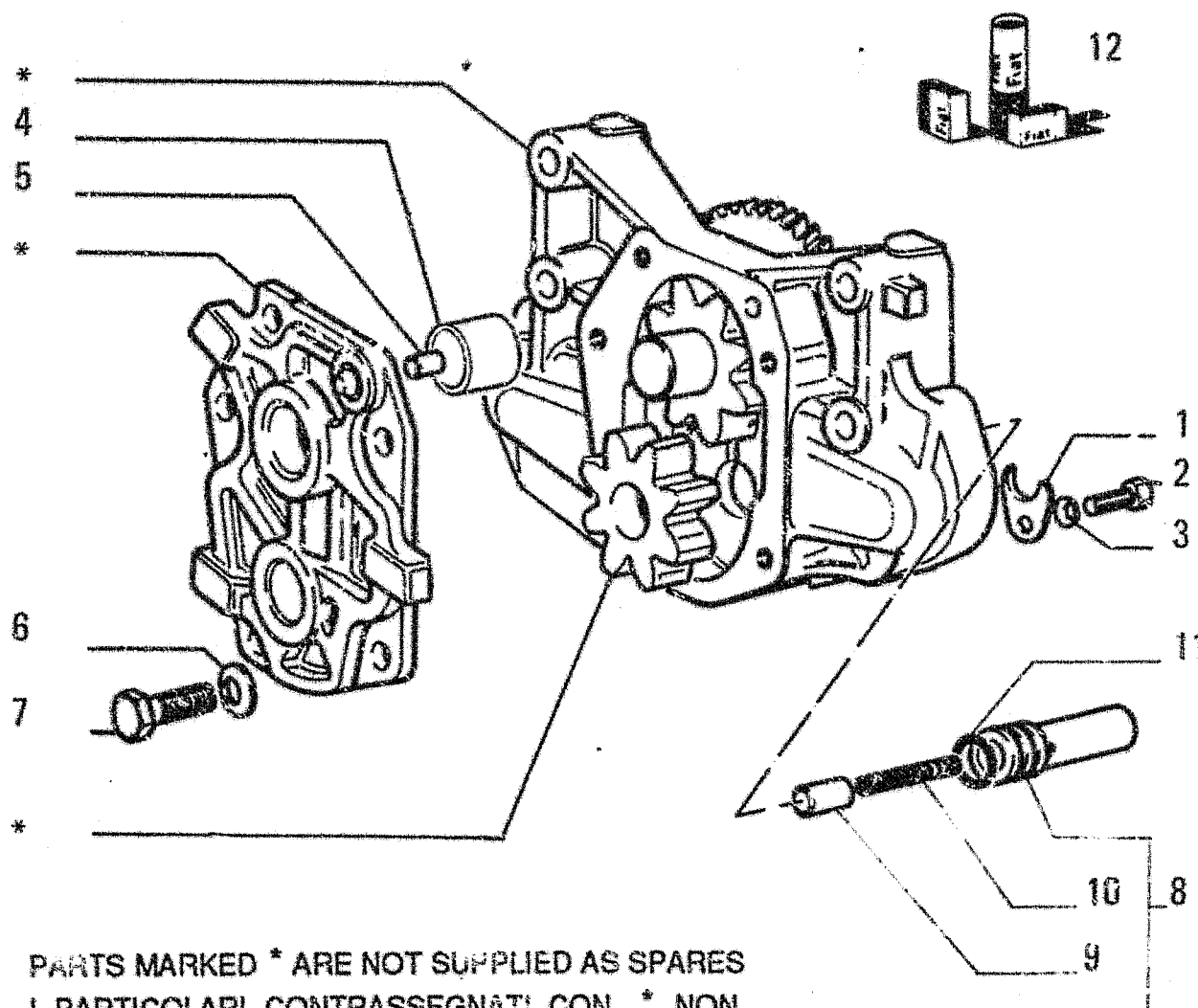

PARTS MARKED \* ARE NOT SUPPLIED AS SPARES  
 I PARTICOLARI CONTRASSEGNA TI CON \* NON  
 VENGONO FORNITI DI RICAMBIO

ITEM	PART NUMBER	QTY	TRANS CODE	DESCRIPTION	DESCRIZIONE
1	4613353	1	85F	YOKE	FORCELLA
2	16043424	1	40V	SCREW	VITE
3	11198071	1	131R	WASHER 8.2x15	ROSETTA 8.2x15
4	4613291	1	95B	BUSHING	BOCCOLA
5	10839610	1	90G	DOWEL 8x12	GRAND 8x12
6	11193874	5	131R	WASHER	ROSETTA
7	16043324	5	40V	SCREW 8x1.25x18	VITE 8x1.25x18
8	4613352	1	10V	VALVE - ASSEMBLY	VALVOLA - COMPLETO
9	4587730	1	10V	VALVE	VALVOLA
10	4587731	1	100M	SPRING	MOLLA
11	14457281	1	158G	G-RING KIT 1930822 2.62x15.54	GUARNIZIONE O-R KIT 1930822 2.62x15.54
12	1930822	1	K79	KIT-ENGINE OVERHAUL - SEE PAGE 32	KIT-REVISIONE MOTORE - VED PAG. 32

C405 - P153

4770250  
 COMPONENTS - OIL PUMP  
 COMPONENTI - POMPA OLIO

0.0300

TAV. 2 PAG. 1

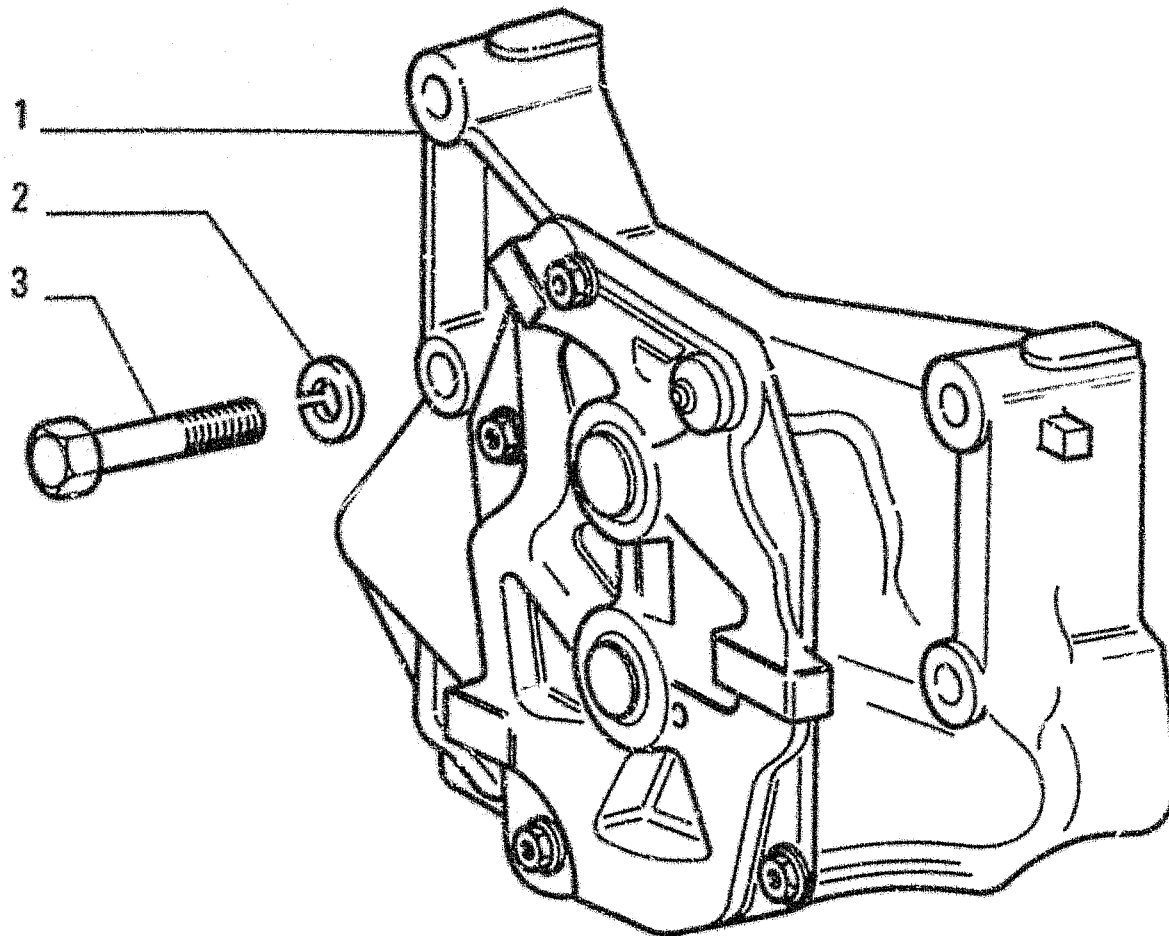

I T E M	PART NUMBER	Q T Y	TRANS CODE	DESCRIPTION	DESCRIZIONE
1	4770250	1	P153	OIL PUMP - ASSEMBLY SEE TAV.2	POMPA OLIO - COMPLETO VEDERE TAV.2
2	11193874	4	131R	WASHER	ROSETTA
3	16044321	4	40V	SCREW 8x1.25x55	VITE 8x1.25x55

P153 - M148

OIL PUMP - ENGINE  
POMPA OLIO - MOTORE

0.0300

TAV. 1 PAG. 1



FR10C

0.27.0

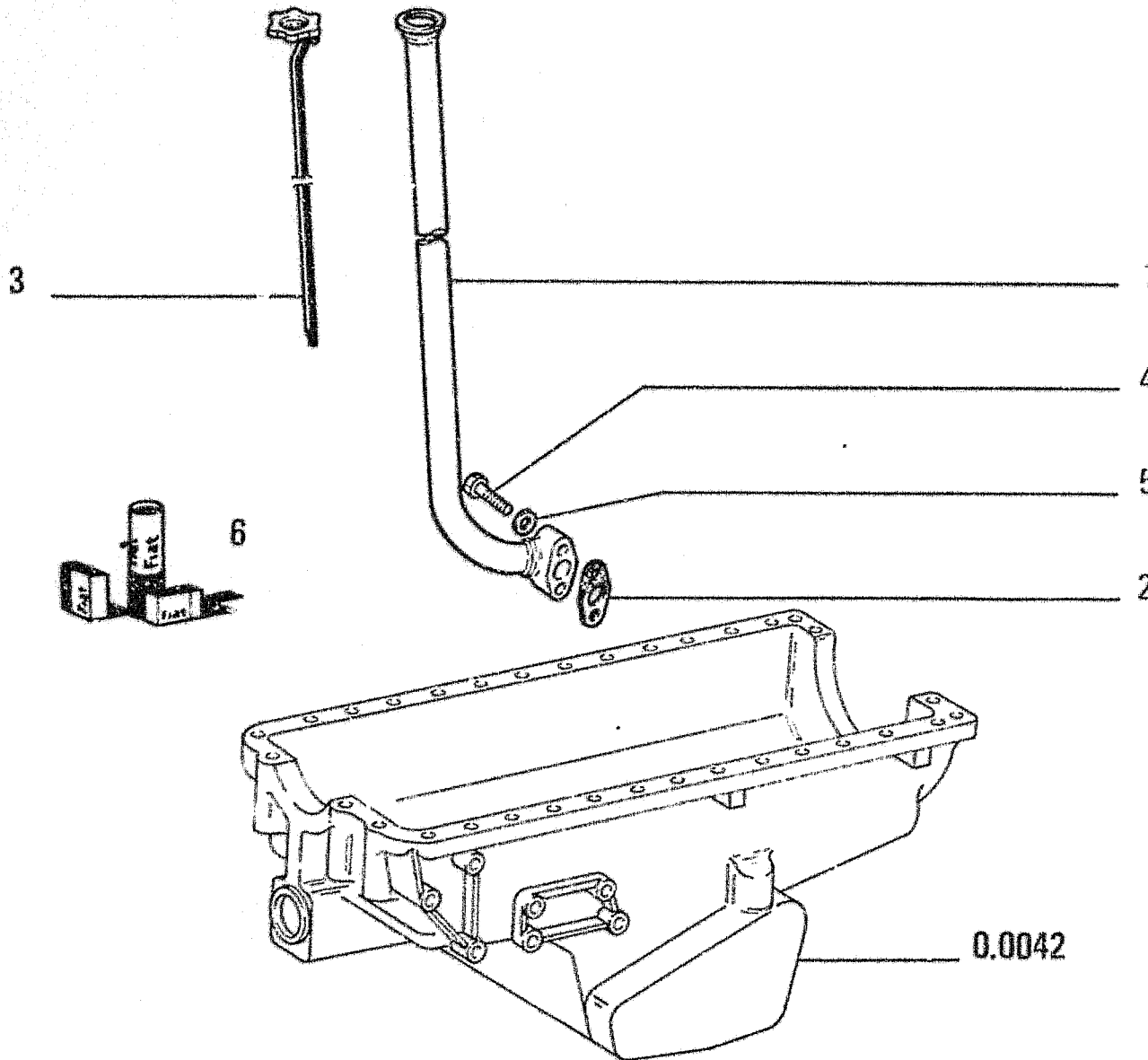

ITEM	PART NUMBER	QTY	TRANS CODE	DESCRIPTION	DESCRIZIONE
1	4840008	1	193T	TUBE	TUBO RIGIDO
2	98400785	1	122G	SEAL KIT 1930822	GUARNIZIONE KIT 1930822
3	4811696	1	91A	DIPSTICK	ASTA LIVELLO
4	16044424	2	40V	SCREW	VITE
5	11193871	2	131R	WASHER 8,4x16	ROSETTA 8,4x16
6	1930822	1	K70	KIT-ENGINE OVERHAUL - SEE PAGE 32	KIT-REVISIONE MOTORE - VED. PAG. 32

91A - 310

DIPSTICK - OIL  
ASTA LIVELLO - OLIO

0.0270

TAV. 1 PAG. 1

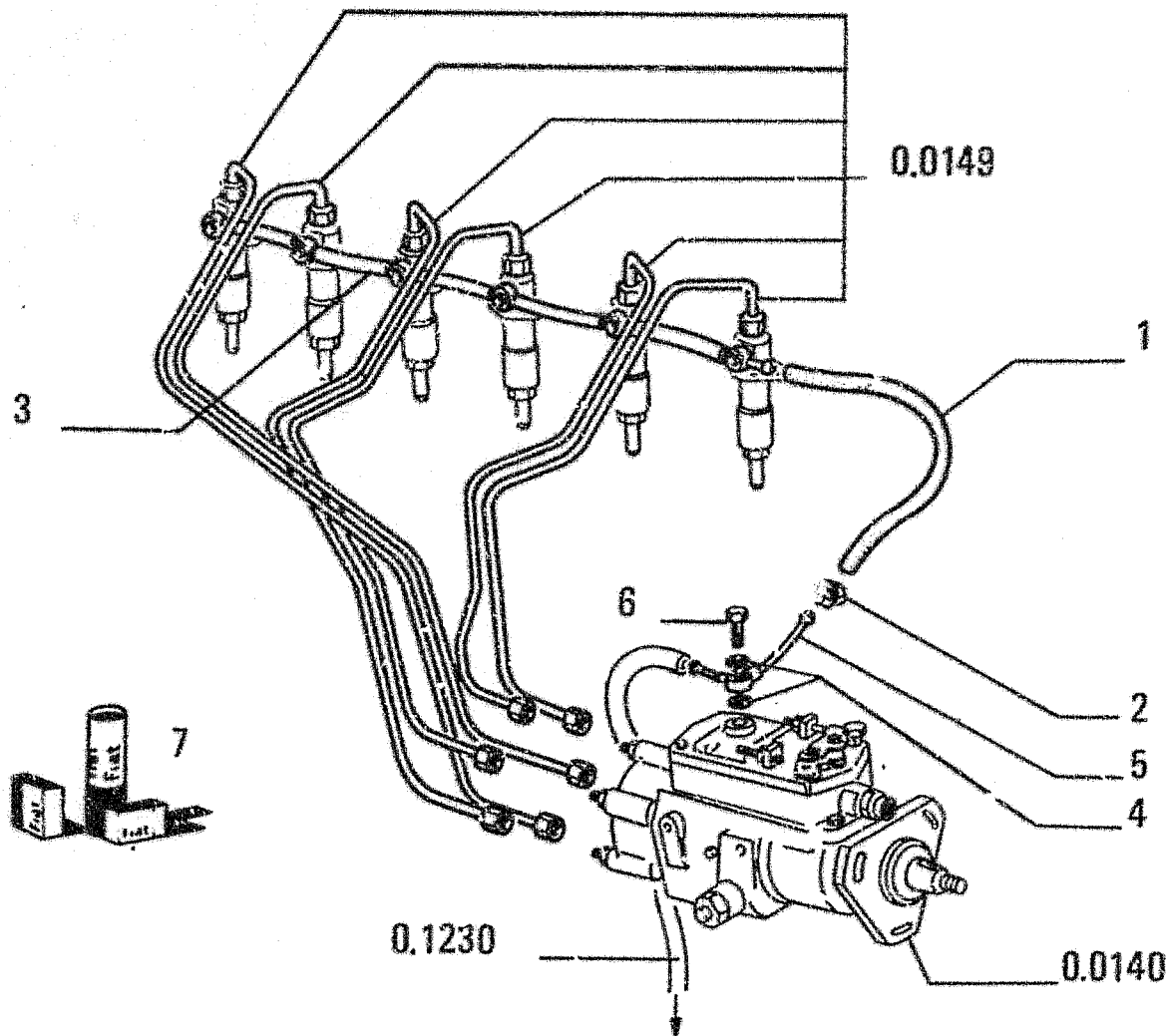

I T E M	PART NUMBER	Q T Y	TRANS CODE	DESCRIPTION	DESCRIZIONE
1	19056687	1	285T	HOSE	TUBO FLESSIBILE
2	13000190	2	180C	COLLAR	COLLARE
3	4788070	1	192T	HOSE ASSY	TUBO FLESS.C./RACCORDI
4	4858607	2	122G	SEAL KIT 1930822	GUARNIZIONE KIT 1930822
5	4789860	1	20R	FITTING	RACCORDO .
6	10181711	1	20R	FITTING 12x1.5x23	RACCORDO 12x1.5x23
7	1930822	1	K70	KIT-ENGINE OVERHAUL - SEE PAGE 32	KIT-REVISIONE MOTORE - VED. PAG. 32

82GD - G109

PIPING - INJECTION EQUIPMENT  
TUBAZIONI - GRUPPO INIEZIONE

0.0203

TAV. 2 PAG. 1

FR10C

0.20.3

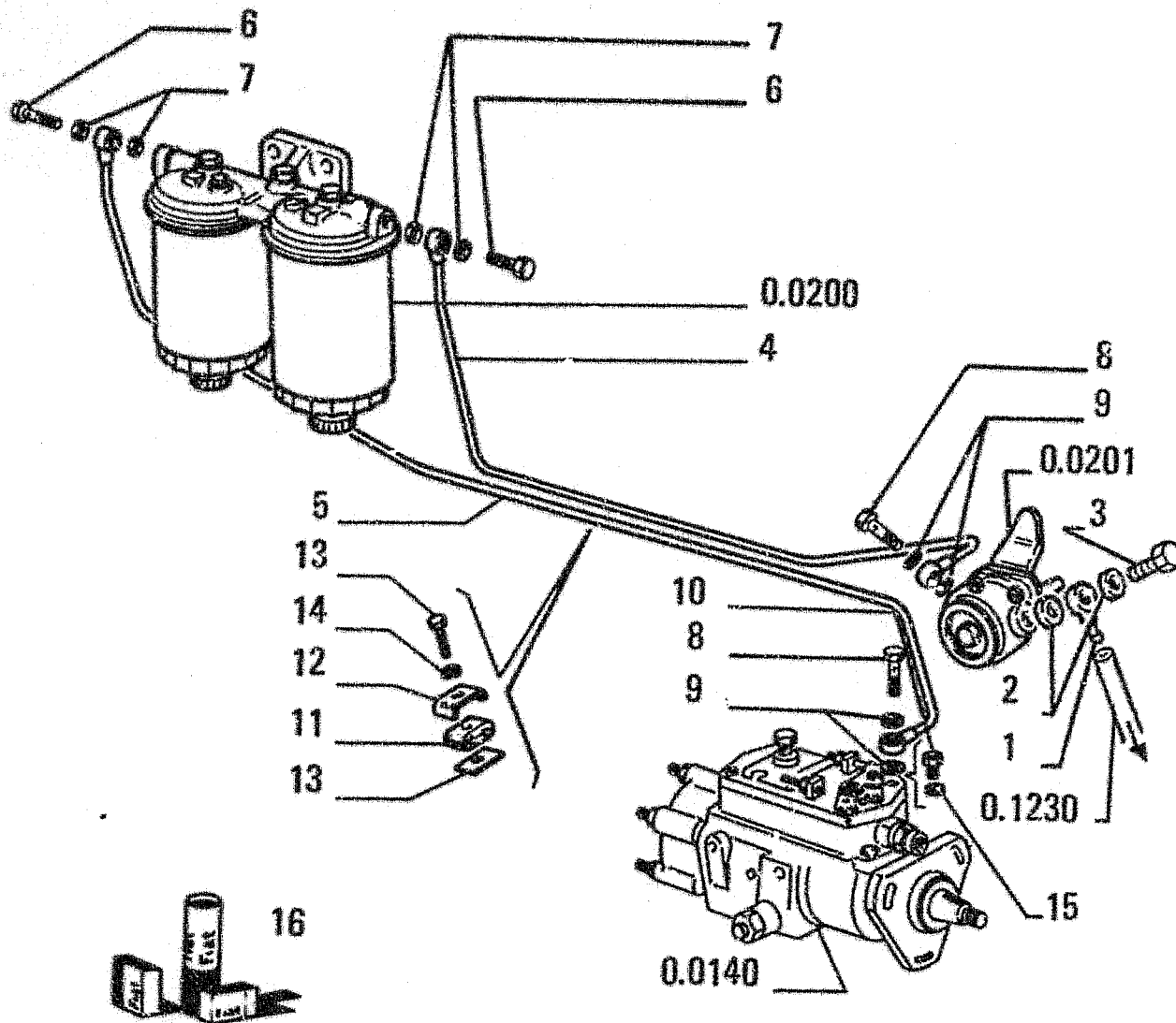

ITEM	PART NUMBER	QTY	TRANS CODE	DESCRIPTION	DESCRIZIONE
1	98417520	1	20R	FITTING	RACCORDO
2	4858607	2	122G	SEAL KIT 1930822	GUARNIZIONE KIT 1930822
3	4864082	1	20R	FITTING	RACCORDO
4	98417560	1	193T	TUBE	TUBO RIGIDO
5	98417589	1	193T	TUBE	TUBO RIGIDO
6	4864083	2	20R	FITTING	RACCORDO
7	4858608	4	122G	SEAL	GUARNIZIONE
8	4864082	2	20R	FITTING	RACCORDO
9	4858607	4	122G	SEAL KIT 1930822	GUARNIZIONE KIT 1930822
10	4802434	1	20R	FITTING	RACCORDO
11	4659217	2	74B	BLOCK	BLOCCETTO
12	4659218	2	97S	HALF CONNECTOR	SEMIMORSETTO
13	4659219	2	110P	PLATE	PIASTRINA
	10978221	2	40V	SCREW 5x0,8x25	VITE 5x0,8x25
14	11195470	2	131R	WASHER 5,1x1,1	ROSETTA 5,1x1,1
15	4858607	1	122G	SEAL KIT 1930822	GUARNIZIONE KIT 1930822
16	1930822	1	K70	KIT-ENGINE OVERHAUL	KIT-REVISIONE MOTORE
				- SEE PAGE 32	- VED. PAG 32

82GD - G109

PIPING - INJECTION EQUIPMENT  
TUBAZIONI - GRUPPO INIEZIONE

0.0203

TAV. 1 PAG. 1

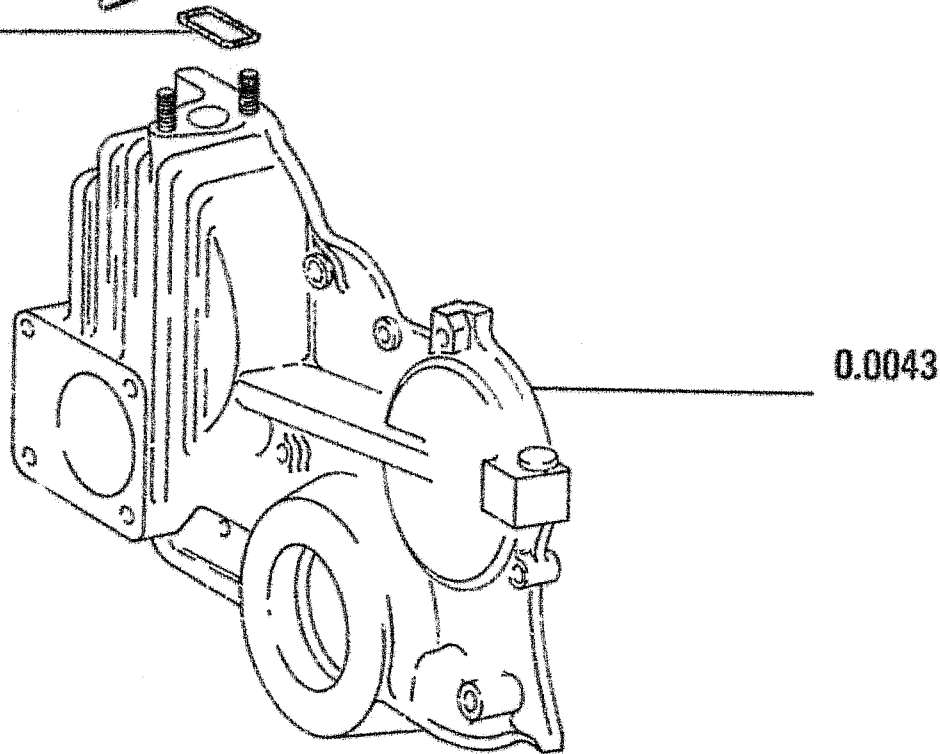
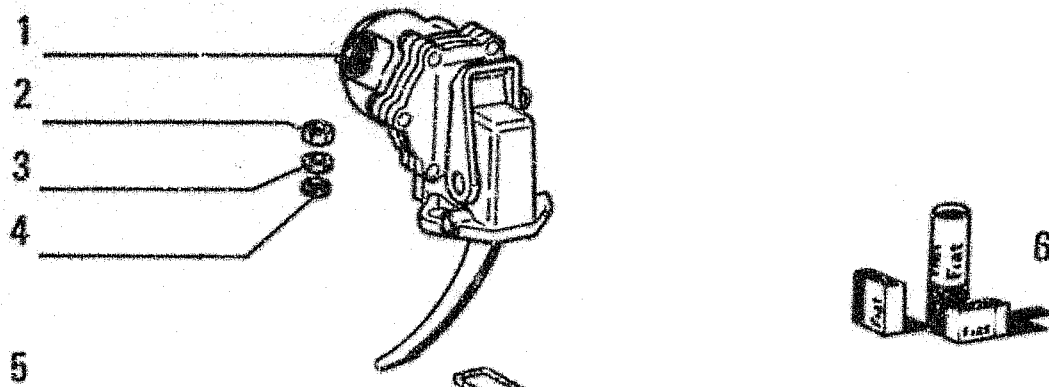

ITEM	PART NUMBER	QTY	TRANS CODE	DESCRIPTION	DESCRIZIONE
1	4757884	1	154P	FUEL PUMP	POMPA ALIMENTAZIONE
2	16100821	2	10D	NUT 8x1,25x6,5	DADO 8x1,25x6,5
3	10519621	2	131R	WASHER 8,45x17	ROSETTA 8,45x17
4	10571779	2	131R	WASHER 8,1x2	ROSETTA 8,1x2
5	4847092	1	158G	O-RING KIT 1930822	GUARNIZIONE O-R KIT 1930822
6	1930822	1	K70	KIT-ENGINE OVERHAUL - SEE PAGE 32	KIT-REVISIONE MOTORE - VED PAG. 32

154P

FUEL PUMP  
POMPA ALIMENTAZIONE

0.0201

TAV. 1 PAG. 1

FR10C

0.20.0

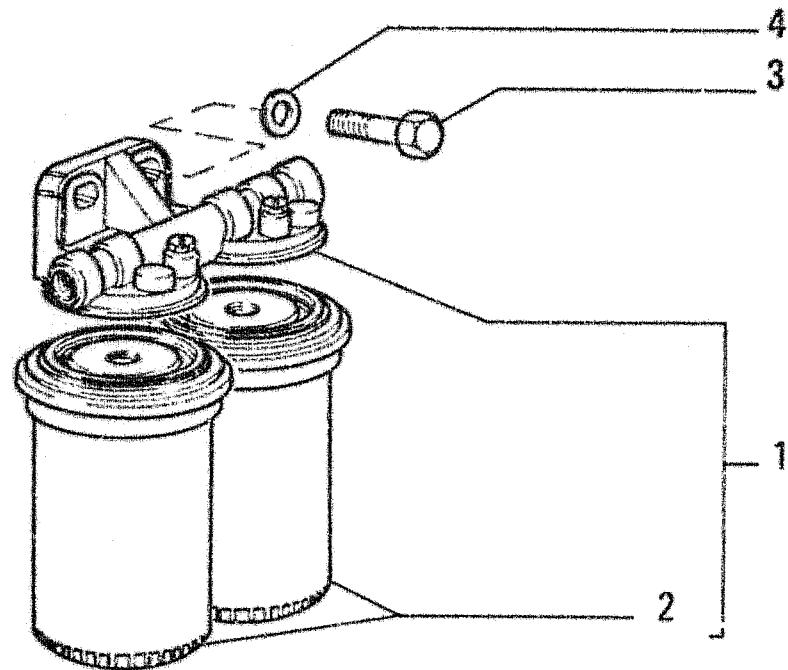

ITEM	PART NUMBER	QTY	TRANS CODE	DESCRIPTION	DESCRIZIONE
1	4808475	1	64F	FUEL FILTER - ASSEMBLY	FILTRO COMBUSTIBILE - COMPLETO
2	1930010	1	K64F	KIT-FUEL FILTER	KIT-FILTRO COMBUSTIBILE
3	11306924	2	40V	SCREW 10x1.25x30	VITE 10x1.25x30
4	11190574	2	131R	WASHER	ROSETTA

64F

FUEL FILTER  
FILTRO COMBUSTIBILE

0.0200

TAV. 1 PAG. 1

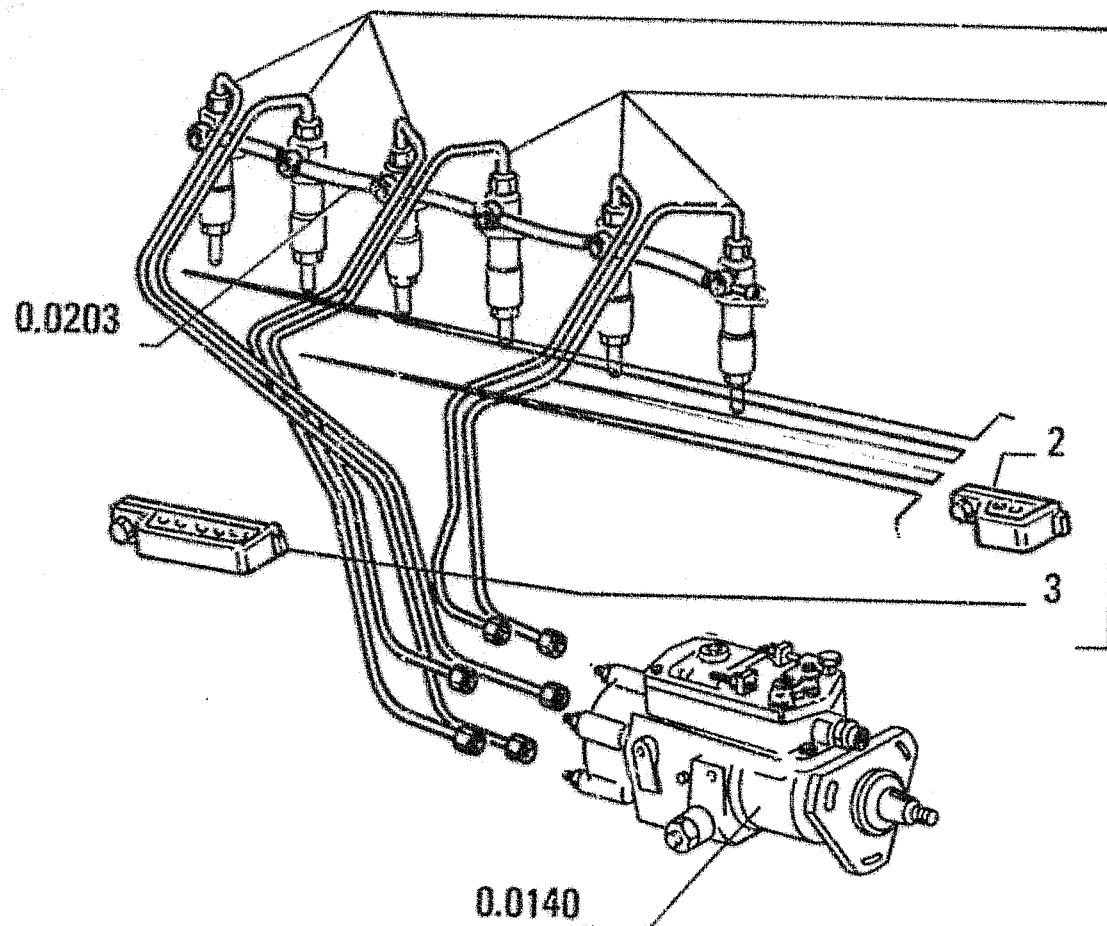

ITEM	PART NUMBER	QTY	TRANS CODE	DESCRIPTION	DESCRIZIONE
1	4809372	1	193T	TUBE - ASSEMBLY	TUBO RIGIDO - COMPLETO
2	4806611	3	231S	CLIP	STAFFETTA
3	4806614	1	231S	CLIP	STAFFETTA

82GD - G109

PIPING - INJECTION EQUIPMENT  
TUBAZIONI - GRUPPO INIEZIONE

0.0149

TAV. 1 PAG. 1



FR10C

0.14.0

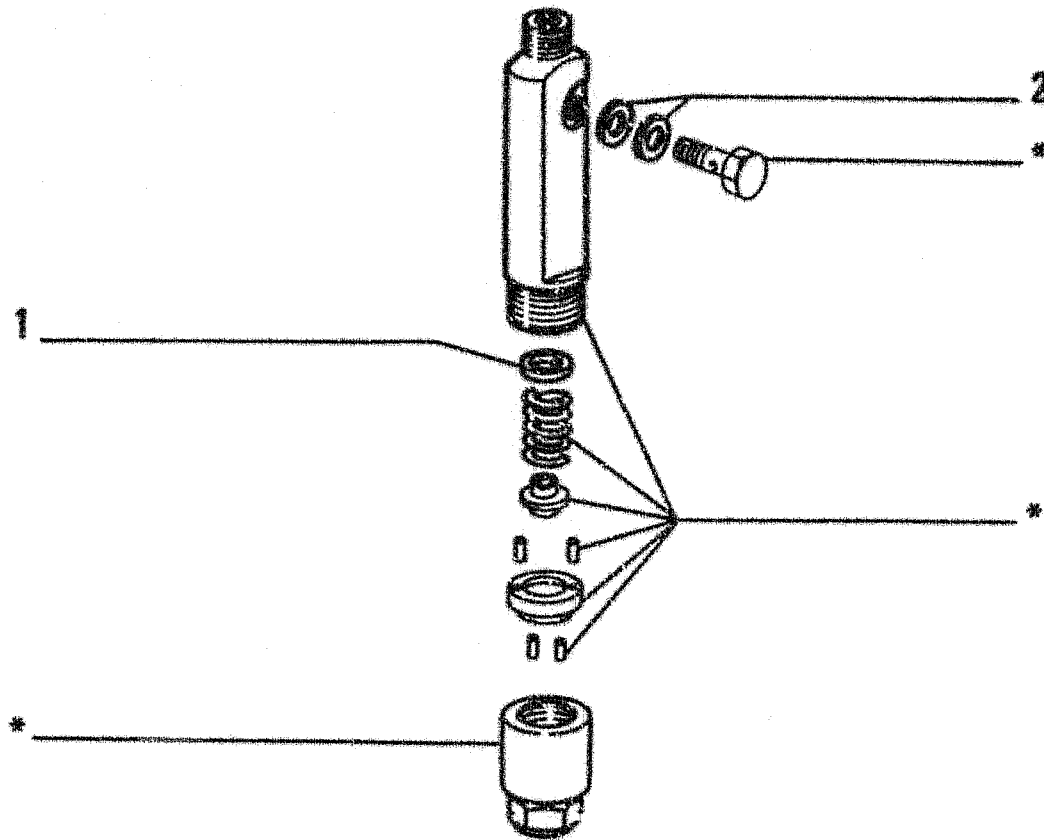

PARTS MARKED \* ARE NOT SUPPLIED AS SPARES  
 I PARTICOLARI CONTRASSEGNA TI CON \* NON  
 VENGONO FORNITI DI RICAMBIO

ITEM	PART NUMBER	QTY	TRANS CODE	DESCRIPTION	DESCRIZIONE
1	79069735	1	K20	KIT-NOZZLE SETTING SHIMS - SEE PAGE 32	KIT-SPESS. TARATURA INIETTORE - VED. PAG. 32
2	10297760	2	131R	WASHER	ROSETTA

C405 - 195P

4796644  
 COMPONENTS - NOZZLE HOLDER  
 COMPONENTI - PORTAPOLVERIZZATORE

0.0140

TAV. 10 PAG. 1

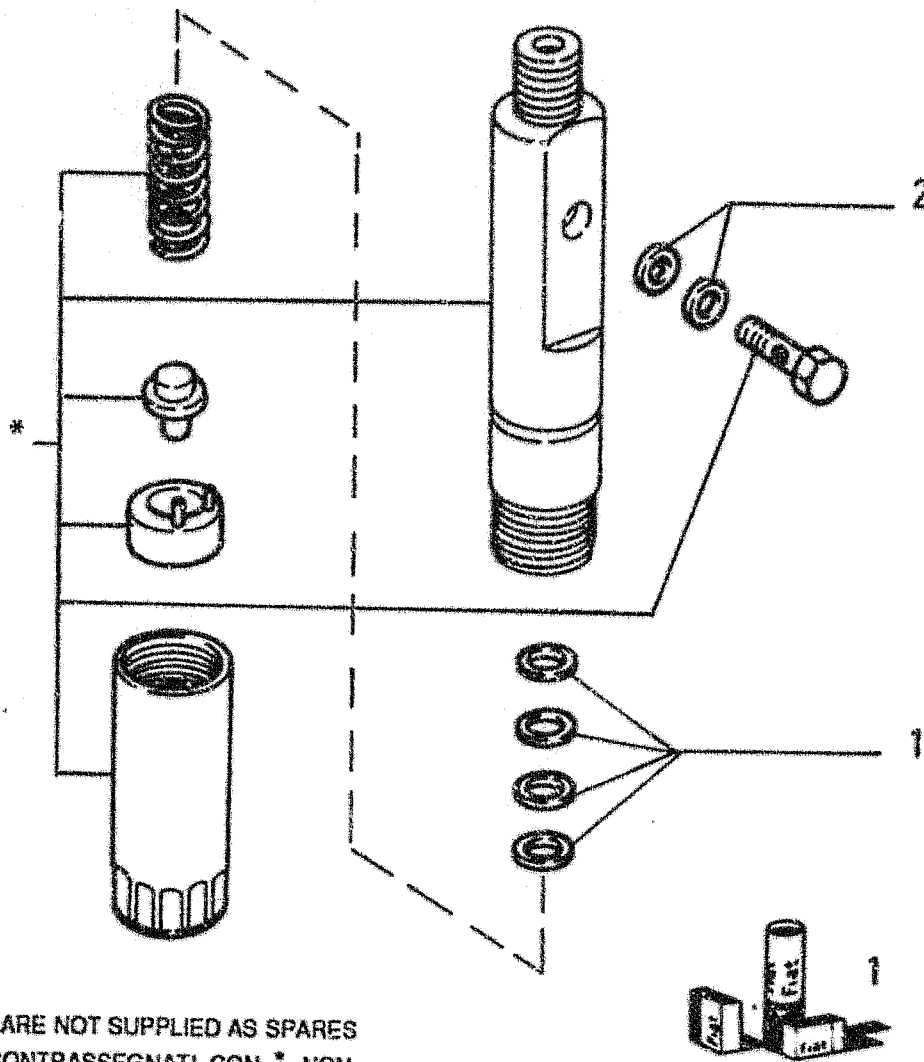

PARTS MARKED \* ARE NOT SUPPLIED AS SPARES  
 ! PARTICOLARI CONTRASSEGNA TI CON \* NON  
 VENGONO FORNITI DI RICAMBIO

ITEM	PART NUMBER	QTY	TRANS CODE	DESCRIPTION	DESCRIZIONE
1	775013	1	K20	KIT-NOZZLE SETTING SHIMS - SEE PAGE 32	KIT-SPESS. TARATURA INIETTORE - VED. PAG. 32
	1930822	1	K70	KIT-ENGINE OVERHAUL - SEE PAGE 32	KIT-REVISIONE MOTORE - VED. PAG. 32
	1930864	1	K60	KIT-ENGINE VALVES OVERHAUL - SEE PAGE 32	KIT-REVISIONE VALVOLE MOTORE - VED. PAG. 32
2	772051	2	131R	WASHER KIT 1930864-1930822	ROSETTA KIT 1930864-1930822

C405 - 195P

4802392  
 COMPONENTS - NOZZLE HOLDER  
 COMPONENTI - PORTAPOLVERIZZATORE

0.0140

TAV. 9 PAG. 1

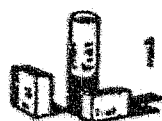
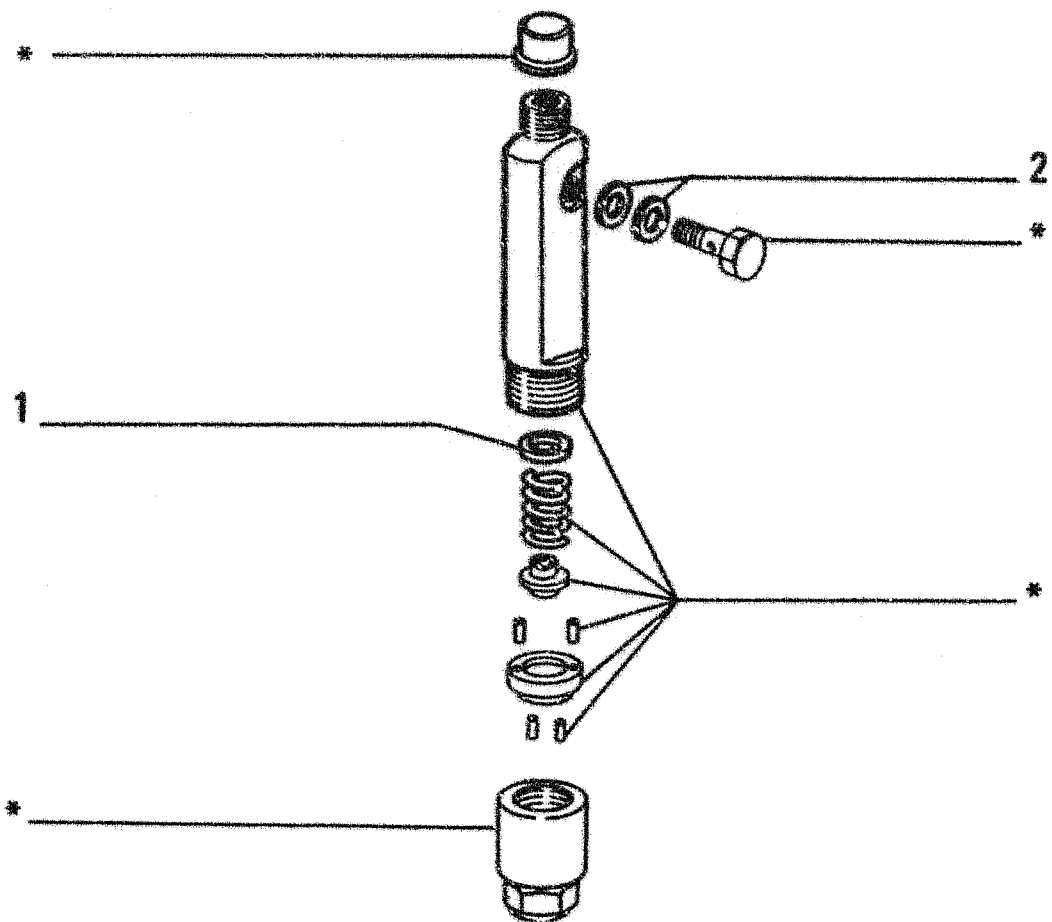

PARTS MARKED \* ARE NOT SUPPLIED AS SPARES  
 I PARTICOLARI CONTRASSEGNA TI CON \* NON  
 VENGONO FORNITI DI RICAMBIO

FRICC

0.14.0

I T E M	PART NUMBER	Q T Y	TRANS CODE	DESCRIPTION	DESCRIZIONE
1	1930822	1	K70	KIT-ENGINE OVERHAUL - SEE PAGE 32	KIT-REVISIONE MOTORE - VED. PAG. 32
	1930864	1	K60	KIT-ENGINE VALVES OVERHAUL - SEE PAGE 32	KIT-REVISIONE VALVOLE MOTORE - VED. PAG. 32
	79067856	1	K20	KIT-NOZZLE SETTING SHIMS - SEE PAGE 32	KIT-SPESS. TARATURA INIETTORE - VED. PAG. 32
2	772051	2	131R	WASHER KIT 1930864-1930822	ROSETTA KIT 1930864-1930822

C405 - 195P

4791124  
 COMPONENTS - NOZZLE HOLDER  
 COMPONENTI - PORTAPOLVERIZZATORE

0.0140

TAV. 8 PAG. 1

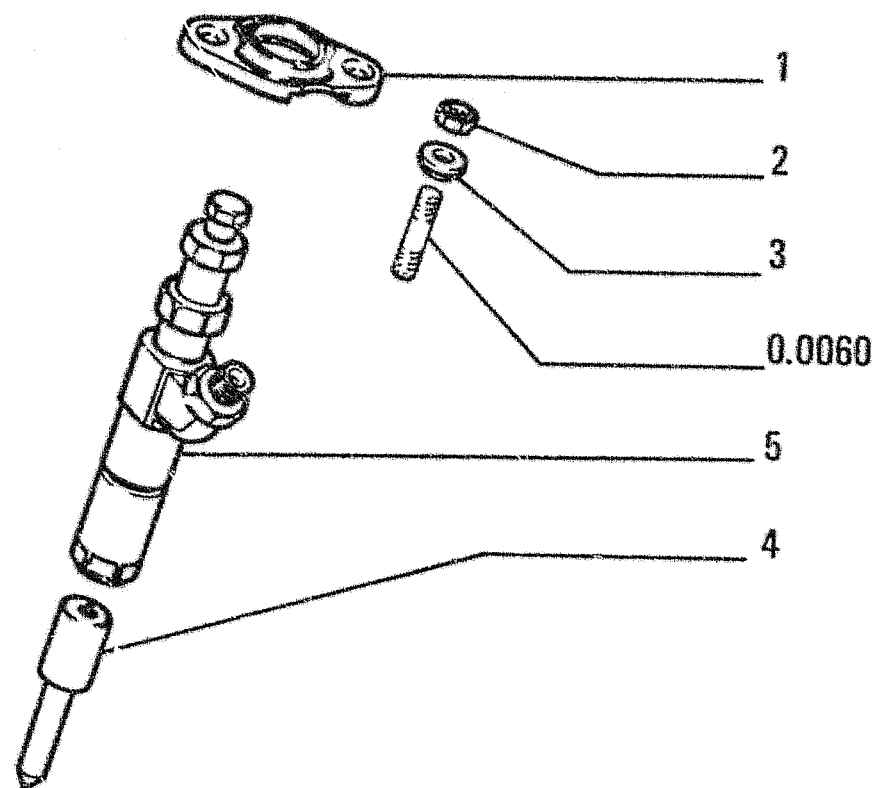

ITEM	PART NUMBER	QTY	TRANS CODE	DESCRIPTION	DESCRIZIONE
1	4780612	6	225S	BRACKET	STAFFA
2	16100821	12	10D	NUT 8x1.25x6.5	DADO 8x1.25x6.5
3	771326	12	131R	WASHER	ROSETTA
4	4776715	6	148P	NOZZLE FOR 4796644	POLVERIZZATORE FOR 4796644
	4800030	6	148P	NOZZLE FOR 4791124	POLVERIZZATORE FOR 4791124
	4802395	6	148P	NOZZLE FOR 4802392	POLVERIZZATORE FOR 4802392
5	4791124	6	195P	NOZZLE HOLDER - ASSEMBLY IN ALTERNATIVE SEE TAV.8	PORTAPOLVERIZZATORE - COMPLETO IN ALTERNATIVA VEDERE TAV.8
	4796644	6	195P	NOZZLE HOLDER - ASSEMBLY IN ALTERNATIVE SEE TAV.10	PORTAPOLVERIZZATORE - COMPLETO IN ALTERNATIVA VEDERE TAV.10
	4802392	6	195P	NOZZLE HOLDER - ASSEMBLY IN ALTERNATIVE SEE TAV.9	PORTAPOLVERIZZATORE - COMPLETO IN ALTERNATIVA VEDERE TAV.9

195P

NOZZLE HOLDER  
PORTAPOLVERIZZATORE

0.0140

TAV. 7 PAG. 1

PARTS MARKED \* ARE NOT SUPPLIED AS SPARES  
I PARTICOLARI CONTRASSEGNA TI CON \* NON  
VENGONO FORNITI DI RICAMBIO

Tav. 3

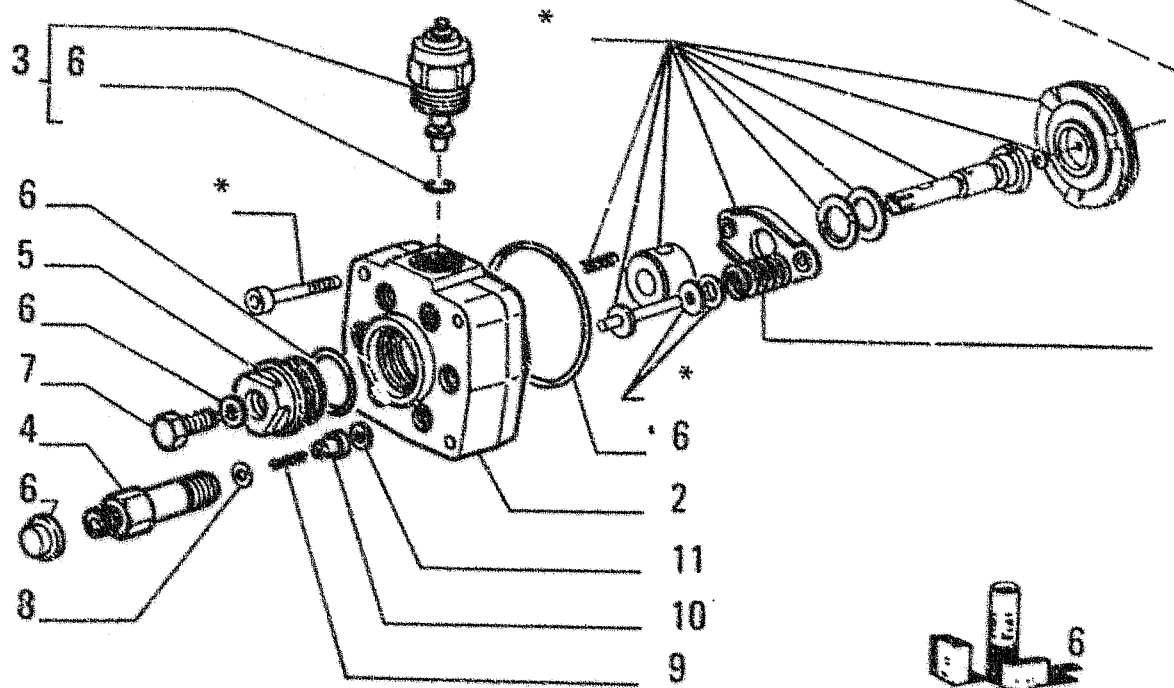
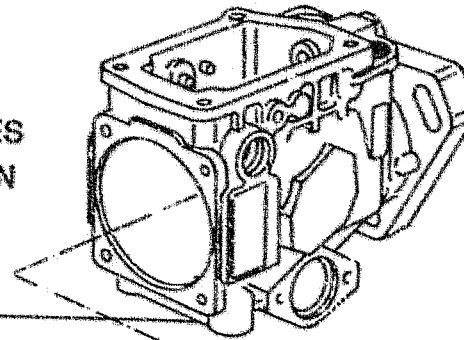

I T E M	PART NUMBER	Q T Y	TRANS CODE	DESCRIPTION	DESCRIZIONE
1	79071393	1	10UM	SPRING	MOLLA
2	79077604	1	35S	CASE	SCATOLA
3	79082108	1	12M	MAGNETO - ASSEMBLY	MAGNETE - COMPLETO
4	79071389	1	16A	SHAFT	ALBERO
5	79071396	1	50T	PLUG	TAPPO
6	79071400	1	K30	KIT-INJECTION PUMP - SEE PAGE 32	KIT-PER POMPA INIEZIONE - VED. PAG. 32
7	79071398	1	40V	SCREW	VITE
8	9918625	6	131R	WASHER	ROSETTA
9	79071390	6	80P	PIN	PERNO
10	79077603	6	19V	VALVE	VALVOLA
11	79071392	6	131R	WASHER	ROSETTA

C405 - 158P

4807435  
COMPONENTS - INJECTION PUMP  
COMPONENTI - POMPA INIEZIONE

0.0140

TAV. 6 PAG. 1

PARTS MARKED \* ARE NOT SUPPLIED AS SPARES  
I PARTICOLARI CONTRASSEGNA TI CON \* NON  
VENGONO FORNITI DI RICAMBIO

Tav. 3

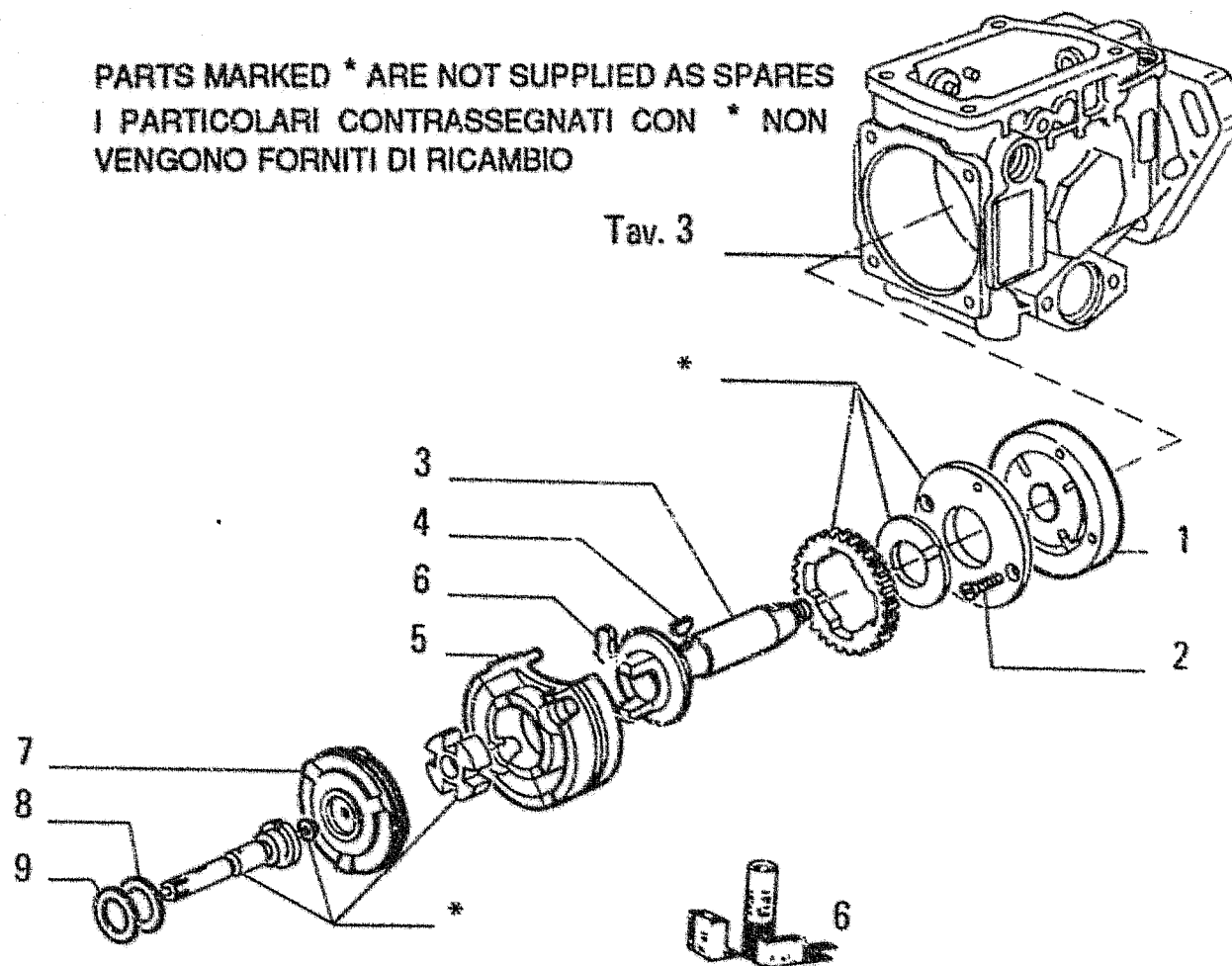

I T E M	PART NUMBER	Q T Y	TRANS CODE	DESCRIPTION	DESCRIZIONE
1	79082106	1	154P	FUEL PUMP	POMPA ALIMENTAZIONE
2	13297921	2	40V	SCREW	VITE
3	79071383	1	16A	SHAFT	ALBERO
4	79071384	1	60L	KEY	LINGUETTA
5	79071385	1	300S	SUPPORT	SUPPORTO
6	79071400	1	K30	KIT-INJECTION PUMP - SEE PAGE 32	KIT-PER POMPA INIEZIONE - VED PAG. 32
7	79071386	1	60D	DISC	DISCO
8	79071387	1	131R	WASHER	ROSETTA
9	79071388	1	131R	WASHER	ROSETTA

C425 - 158P

4807435  
COMPONENTS - INJECTION PUMP  
COMPONENTI - POMPA INIEZIONE

0.0140

TAV. 5 PAG. 1



FR10C

0.14.0

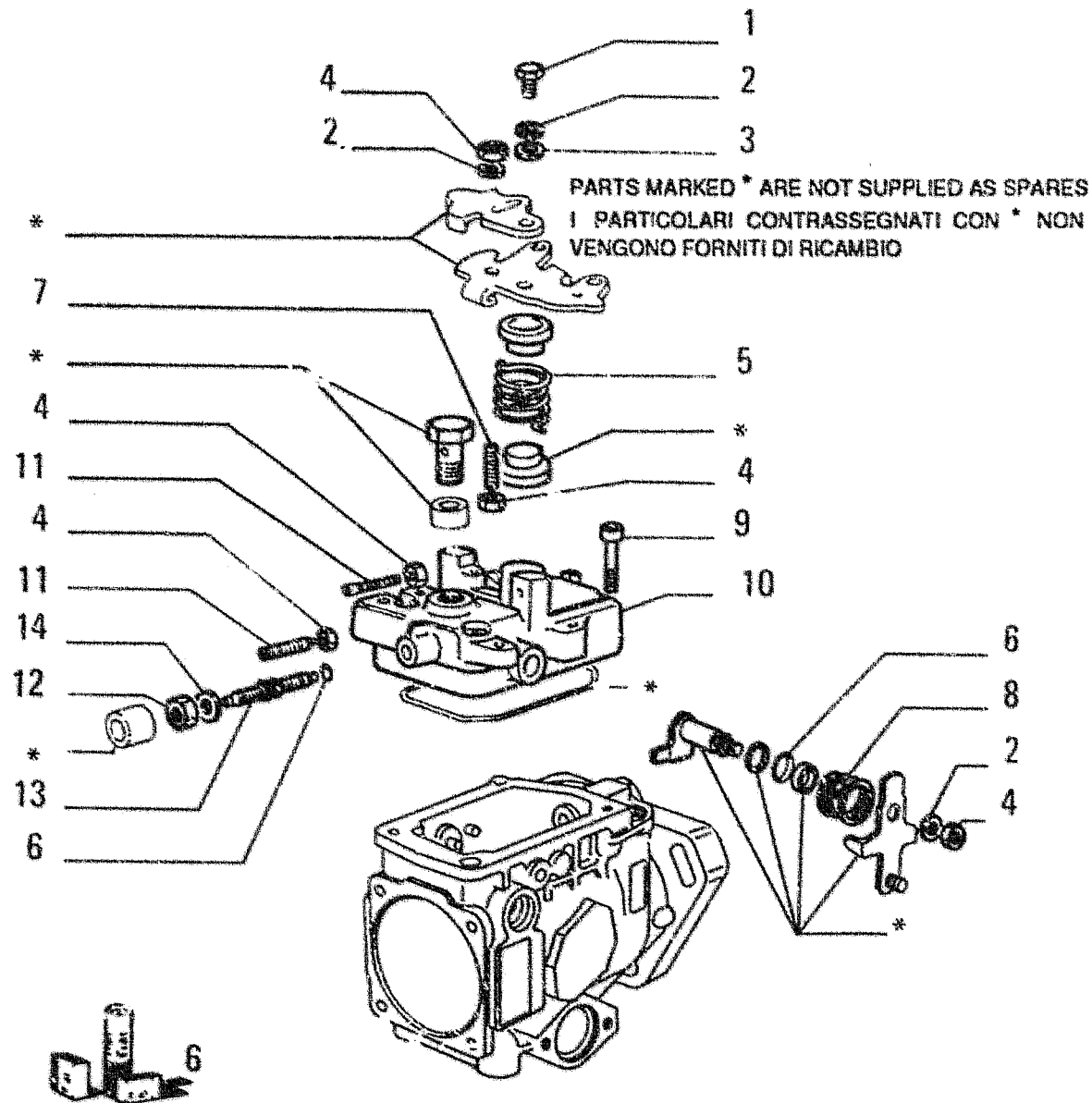

ITEM	PART NUMBER	QTY	TRANS CODE	DESCRIPTION	DESCRIZIONE
1	79086485	1	40V	SCREW	VITE
2	10571579	3	17GR	LOCKWASHER 6,1x1,6	ROSETTA EL 6,1x1,6
3	79035485	1	131R	WASHER	ROSETTA
4	15898211	5	10D	NUT 6x1x5	DADO 6x1x5
5	79106764	1	100M	SPRING	MOLLA
6	79071400	1	K30	KIT-INJECTION PUMP - SEE PAGE 32	KIT-PET POMPA INIEZIONE - VED PAG 32
7	79071369	1	80P	PIN	PERNO
8	79094495	1	100M	SPRING	MOLLA
9	14305620	4	40V	SCREW 6x1x35	VITE 6x1x35
10	79071370	1	265C	COVER	COPERCHIO
11	79071366	2	40V	SCREW	VITE
12	10725011	1	10D	NUT 8x1x5	DADO 8x1x5
13	79082103	1	210P	STUD	PRIGIONIERO
14	79047121	1	131R	WASHER	ROSETTA

C405 - 158P

4807435  
COMPONENTS - INJECTION PUMP  
COMPONENTI - POMPA INIEZIONE

0.0140

TAV. 4 PAG. 1

PARTS MARKED \* ARE NOT SUPPLIED AS SPARES  
 I PARTICOLARI CONTRASSEGNA TI CON \* NON  
 VENGONO FORNITI DI RICAMBIO

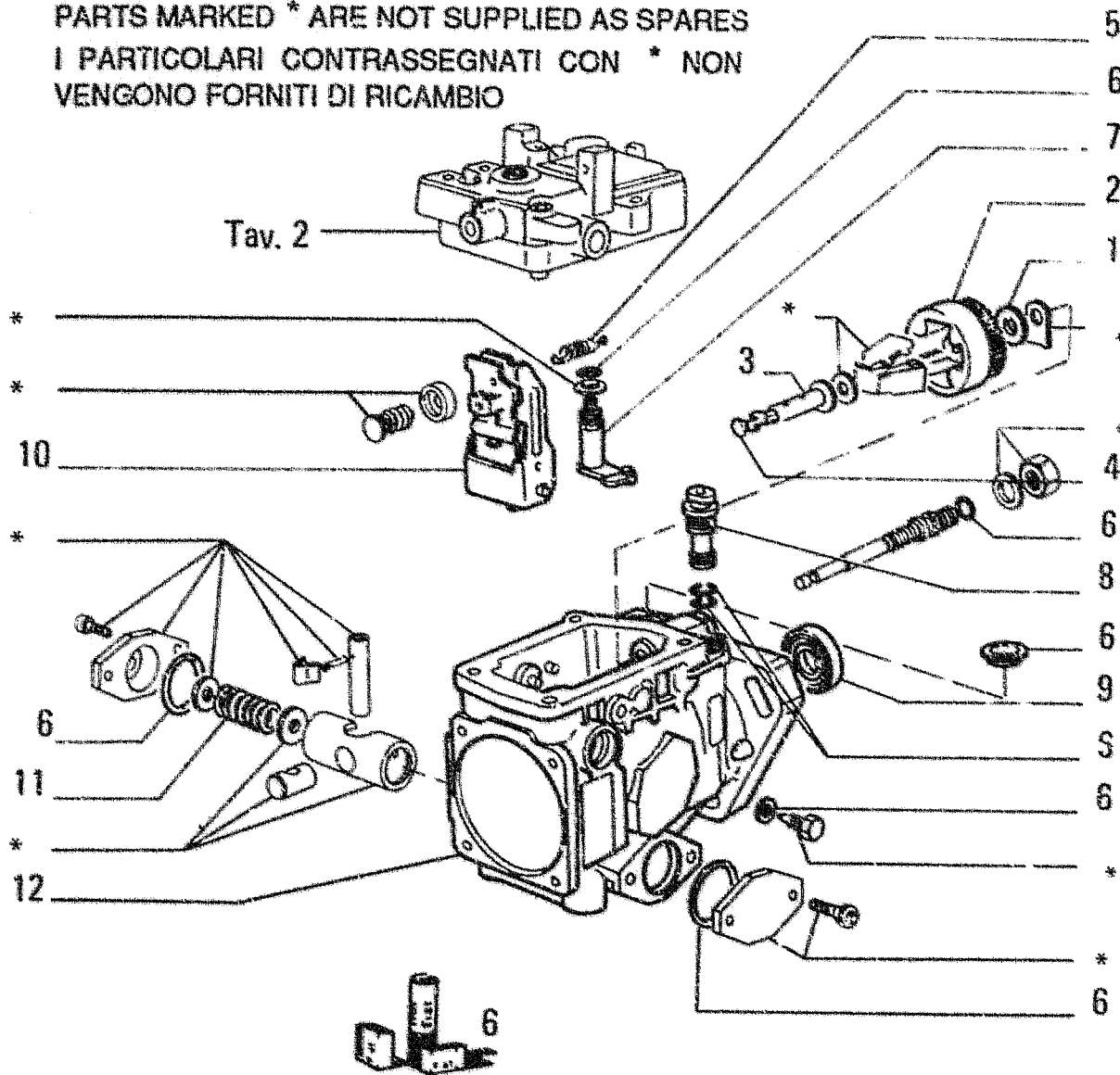

FR10C

0.14.0

ITEM	PART NUMBER	QTY	TRANS CODE	DESCRIPTION	DESCRIZIONE
1	79071378	1	131R	WASHER	ROSETTA
2	79071377	1	169R	REGULATOR	REGOLATORE
3	79071376	1	50T	PLUG	TAPPO
4	79071375	1	50T	PLUG	TAPPO
5	79071372	1	100M	SPRING	MOLLA
6	79071400	1	K30	KIT-INJECTION PUMP - SEE PAGE 32	KIT-PER POMPA INIEZIONE - VED PAG 32
7	79071373	1	16A	SHAFT	ALBERO
8	79077602	1	10V	VALVE	VALVOLA
9	79071380	1	122G	SEAL	GUARNIZIONE
10	79077601	1	169R	REGULATOR	REGOLATORE
11	79106766	1	100M	SPRING	MOLLA
12	79074027	1	35S	CASE	SCATOLA

C405 - 158P

4807435  
 COMPONENTS - INJECTION PUMP  
 COMPONENTI - POMPA INIEZIONE

0.0140

TAV. 3 PAG. 1

FR10C

0.14.0

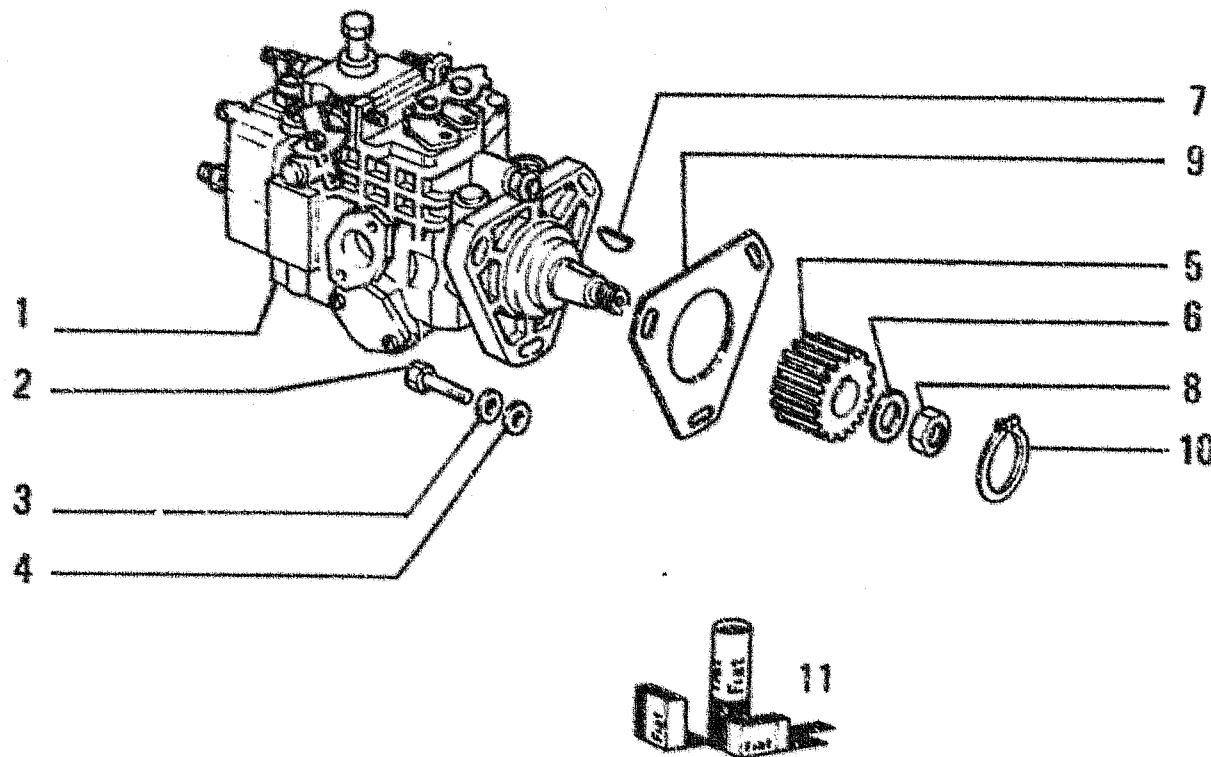

ITEM	PART NUMBER	QTY	TRANS CODE	DESCRIPTION	DESCRIZIONE
1	4807435	1	G109	INJECTION EQUIPMENT - ASSEMBLY SEE TAV.3-6	GRUPPO INIEZIONE - COMPLETO VEDERE TAV.3-6
2	16043924	3	40V	SCREW 8x1.25x35	VITE 8x1.25x35
3	11193874	3	131R	WASHER	ROSETTA
4	4564844	3	131R	WASHER	ROSETTA
5	4799342	1	95B	BUSHING	BUCCHOLA
6	4799086	1	131R	WASHER	ROSETTA
7	10205820	1	61L	WOODRUF KEY 6.5x4	LINGUETTA A DISCO 6.5x4
8	12164011	1	10D	NUT 14x1.5x11	CADO 14x1.5x11
9	4851923	1	122G	SEAL KIT 1930822	GUARNIZIONE KIT 1930822
10	13421376	1	187A	SNAP RING	ANELLO ELASTICO
11	1930822	1	K70	KIT-ENGINE OVERHAUL - SEE PAGE 32	KIT-REVISIONE MOTORE - VED. PAG. 32

C189 - G109

CONTROL - INJECTION EQUIPMENT  
COMANDO - GRUPPO INIEZIONE

0.0140

TAV. 2 PAG. 1

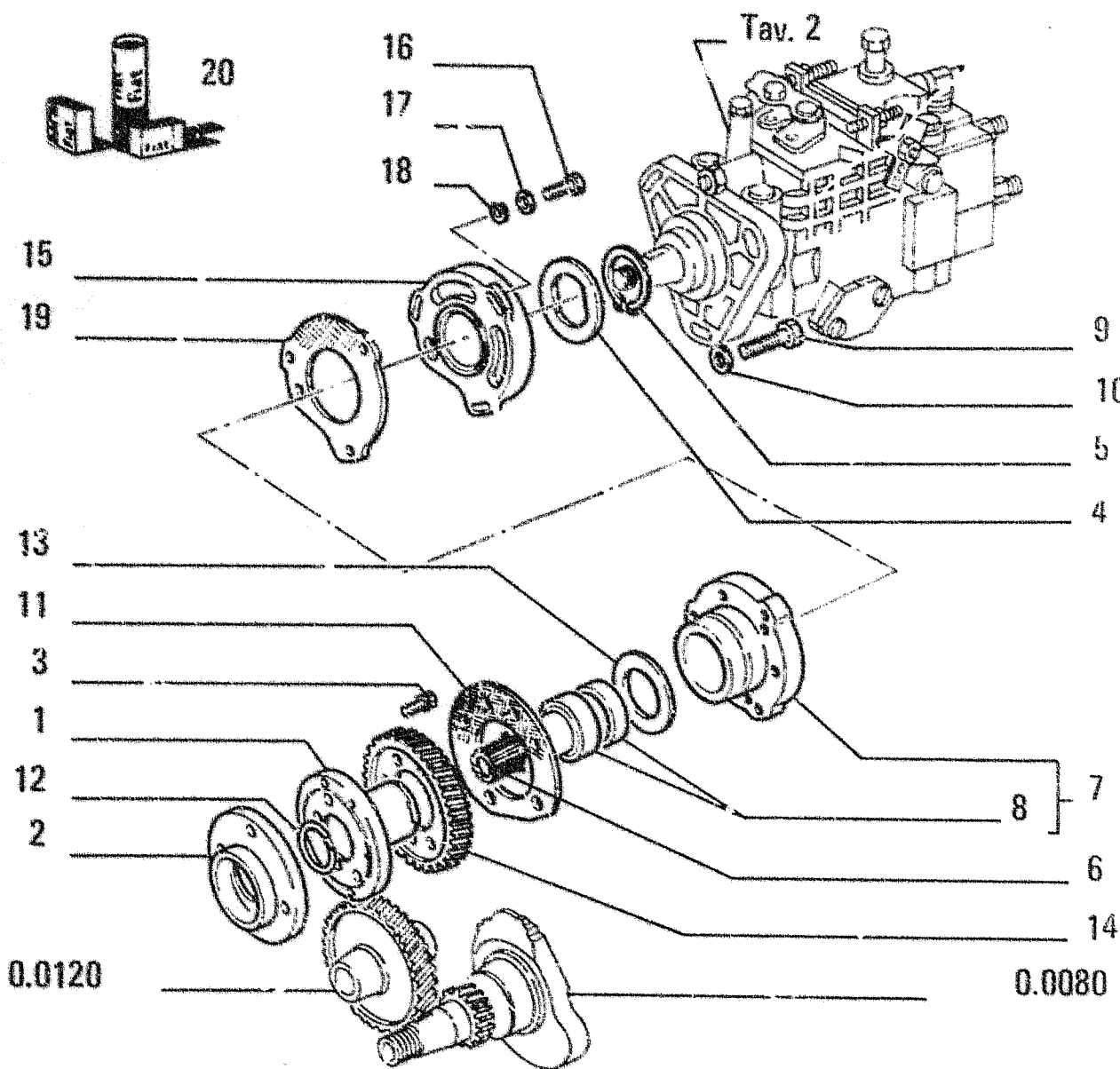

FR10C

ITEM	PART NUMBER	QTY	TRANS CODE	DESCRIPTION	DESCRIZIONE
1	4769600	1	16A	SHAFT	ALBERO
2	4788909	1	30M	SLEEVE	MANICOTTO
3	4799844	8	40V	SCREW	VITE
4	4667498	1	131R	WASHER	ROSETTA
5	4708213	1	187A	SNAP RING	ANELLO ELASTICO
6	4799061	1	67G	COUPLING	GIUNTO
7	4769710	1	300S	SUPPORT - ASSEMBLY	SUPPORTO - COMPLETO
8	4769427	2	95B	BUSHING	BUCOLA
9	16043324	1	40V	SCREW 8x1.25x18	VITE 8x1.25x18
10	16043624	5	40V	SCREW 8x1.25x25	VITE 8x1.25x25
11	10519604	6	131R	WASHER 8.15x17	ROSETTA 8.15x17
12	4849996	1	122G	SEAL KIT 1930822	GUARNIZIONE KIT 1930822
13	4770452	1	187A	SNAP RING	ANELLO ELASTICO
14	4809425	1	131R	WASHER	ROSETTA
15	4769596	1	50I	GEAR	INGRANAGGIO
16	4799016	1	75D	SPACER	DISTANZIALE
17	16043824	3	40V	SCREW 8x1.25x30	VITE 8x1.25x30
18	12647101	3	131R	WASHER	ROSETTA
19	11193874	3	131R	WASHER	ROSETTA
20	4851922	1	122G	SEAL KIT 1930822	GUARNIZIONE KIT 1930822
	1930822	1	K70	KIT-ENGINE OVERHAUL - SEE PAGE 32	KIT-REVISIONE MOTORE - VED PAG 32

C189 - G109

CONTROL - INJECTION EQUIPMENT  
COMANDO - GRUPPO INIEZIONE

0.0140

TAV. 1 PAG. 1

**FROM**

**SGR. 0.0305 TAV. 1 PAG. 1**

**DA**

**TO**

**SGR. 0.0420 TAV. 1 PAG. 1**

**A**

---

FR10C

0.30.5

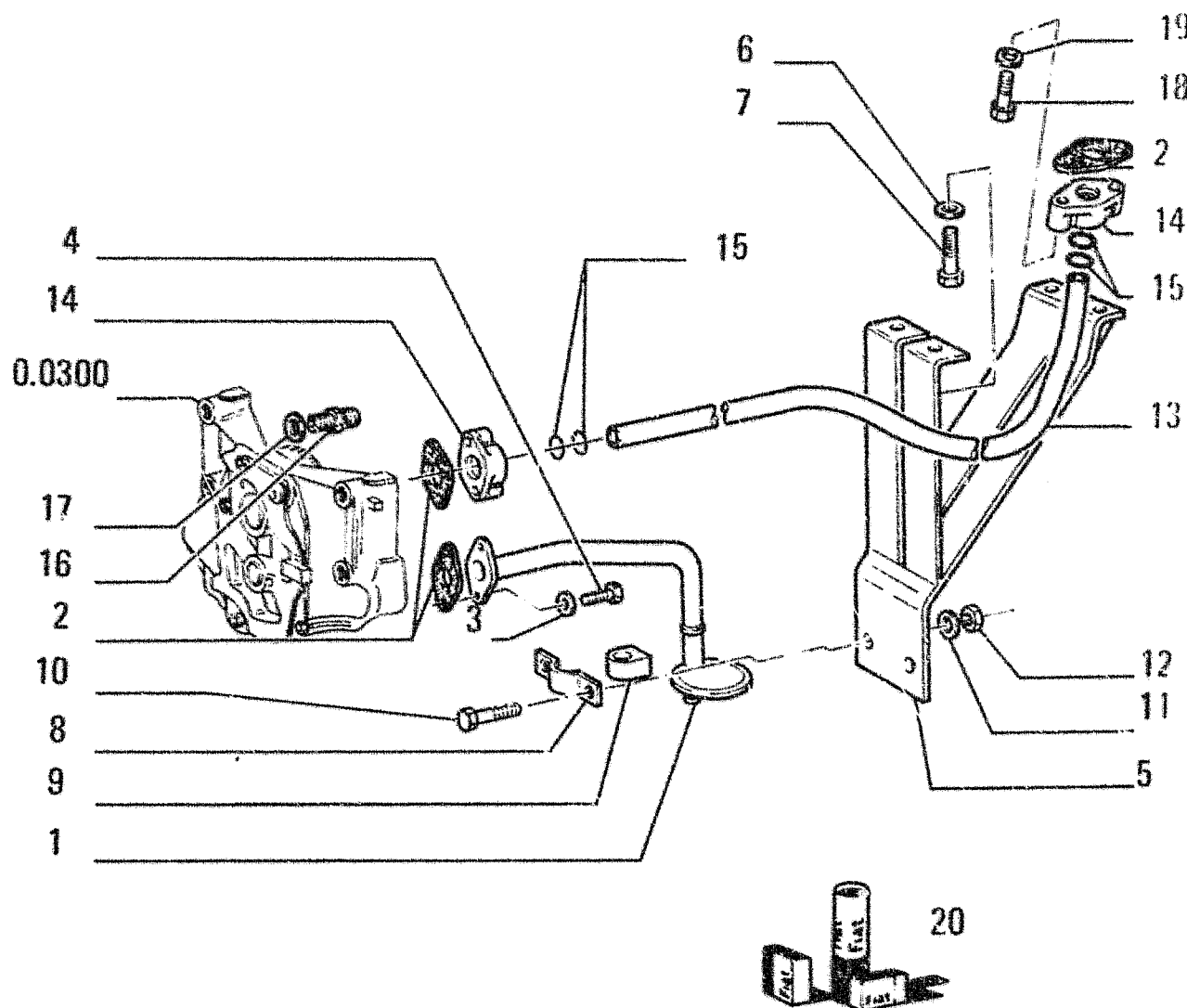

ITEM	PART NUMBER	QTY	TRANS CODE	DESCRIPTION	DESCRIZIONE
1	4779689	1	193T	TUBE	TUBO RIGIDO
2	4852561	3	122G	SEAL KIT 1930822	GUARNIZIONE KIT 1930822
3	11193874	2	131R	WASHER	ROSETTA
4	16043424	2	40V	SCREW	VITE
5	4739213	1	225S	BRACKET	STAFFA
6	11193874	4	131R	WASHER	ROSETTA
7	16043224	4	40V	SCREW 8x1.25x16	VITE 8x1.25x16
8	4719705	1	231S	CLIP	STAFFETTA
9	4719706	1	30T	MAT	TAPPETO
10	16043224	2	40V	SCREW 8x1.25x16	VITE 8x1.25x16
11	10519604	2	131R	WASHER 8.15x17	ROSETTA 8.15x17
12	14048211	2	10D	NUT 8x1.25x8.8	DADO 8x1.25x8.8
13	4773064	1	193T	TUBE	TUBO FLESSIBILE
14	4773265	2	20R	FITTING	RACCORDO
15	14457681	4	158G	O-RING KIT 1930822 2.62x21.89	GUARNIZIONE O-R KIT 1930822 2.62x21.89
16	4785501	1	20R	FITTING	RACCORDO
17	561293	1	158G	O-RING KIT 1930822	GUARNIZIONE O-R KIT 1930822
18	16043924	4	40V	SCREW 8x1.25x35	VITE 8x1.25x35
19	11193871	4	131R	WASHER 8.4x16	ROSETTA 8.4x16
20	1930822	1	K70	KIT-ENGINE OVERHAUL - SEE PAGE 3C	KIT-REVISIONE MOTORE - VED. PAG 3C

82GD - 310

PIPING - OIL  
TUBAZIONI - OLIO

0.0305

TAV. 1 PAG. 1



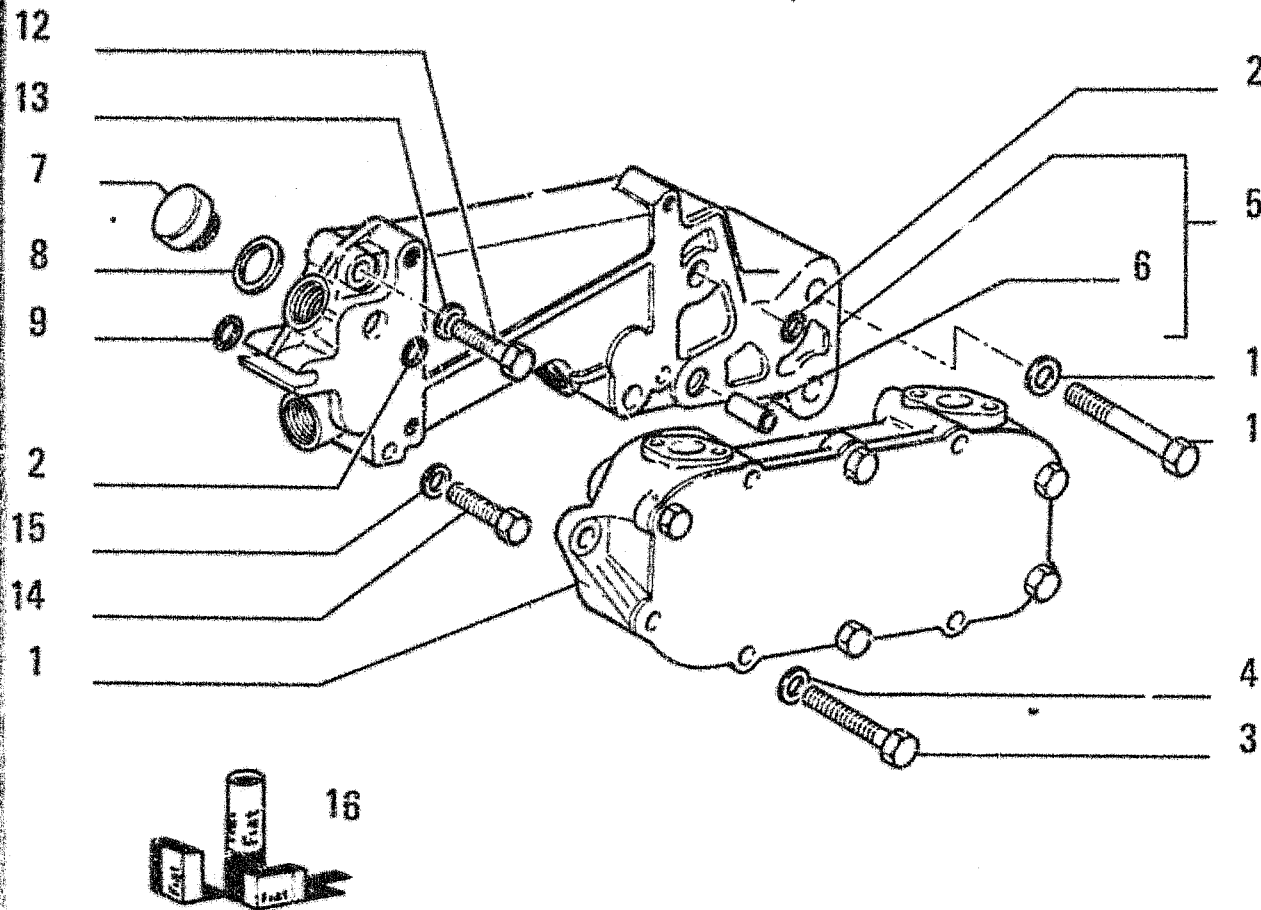

ITEM	PART NUMBER	QTY	TRANS CODE	DESCRIPTION	DESCRIZIONE
1	98403012	1	25S	HEAT EXCHANGER - ASSEMBLY SEE TAV.2	SCAMBIATORE DI CALORE - COMPLETO VEDERE TAV.2
2	14457581	2	158G	O-RING KIT 1930822 2.62x20.29	GUARNIZIONE O-R KIT 1930822 2.62x20.29
3	16045021	4	40V	SCREW 8x1.25x90	VITE 8x1.25x90
4	11193874	4	131R	WASHER	ROSETTA
5	4763099	1	300S	SUPPORT - ASSEMBLY	SUPPORTO - COMPLETO
6	13582471	1	54I	INSERT	INSERTO FILETTATO
7	10273111	4	50T	PLUG 18x1.5x10	TAPPO 18x1.5x10
8	10263160	4	122G	SEAL KIT 1930822 18.2x24	GUARNIZIONE KIT 1930822 18.2x24
9	14457481	3	158G	O-RING KIT 1930822 2.62x18.72	GUARNIZIONE O-R KIT 1930822 2.62x18.72
10	15540721	3	40V	SCREW 12x1.25x45	VITE 12x1.25x45
11	11198671	3	131R	WASHER 13x24	ROSETTA 13x24
12	11234724	1	40V	SCREW 10x1.25x45	VITE 10x1.25x45
	11306924	1	40V	SCREW 10x1.25x30	VITE 10x1.25x30
13	11198371	2	131R	WASHER 10.5x20	ROSETTA 10.5x20
14	15971921	1	40V	SCREW 10x1.25x105	VITE 10x1.25x105
	15972121	1	40V	SCREW 10x1.25x115	VITE 10x1.25x115
15	12638601	2	131R	WASHER 10.2x18	ROSETTA 10.2x18
16	1930822	1	K70	KIT-ENGINE OVERHAUL - SEE PAGE 32	KIT-REVISIONE MOTORE - VED. PAG. 32

25S - M148

HEAT EXCHANGER - ENGINE  
SCAMBIATORE DI CALORE - MOTORE

0.0310

TAV. 1 PAG. 1

FR10C

0.31.0

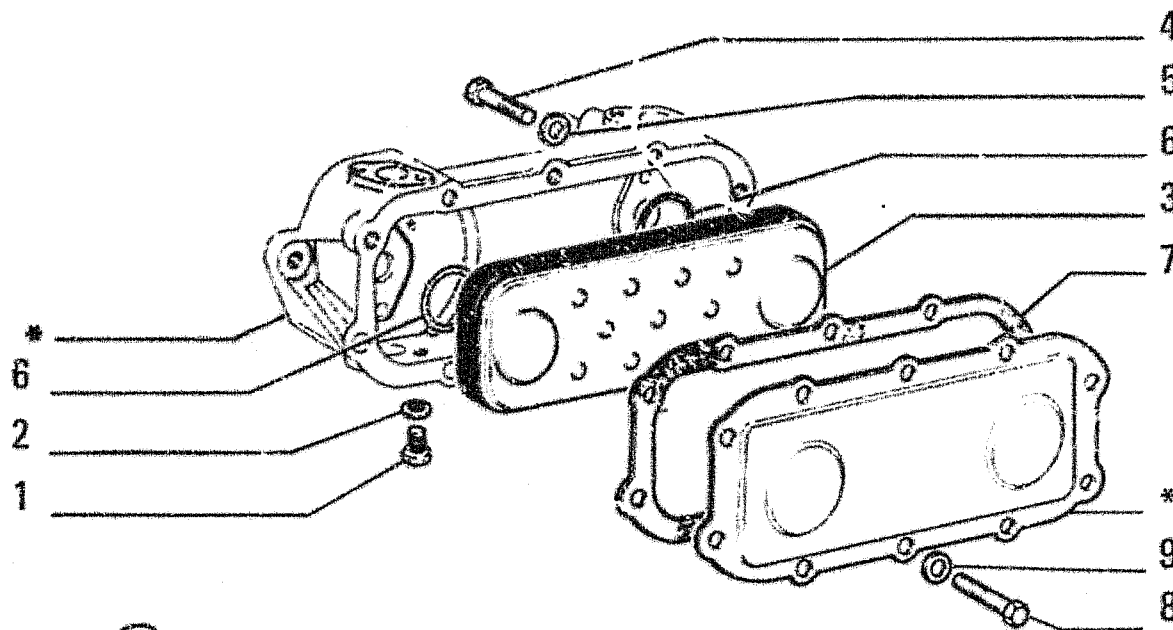

PARTS MARKED \* ARE NOT SUPPLIED AS SPARES  
I PARTICOLARI CONTRASSEGNA TI CON \* NON  
VENGONO FORNITI DI RICAMBIO

ITEM	PART NUMBER	QTY	TRANS CODE	DESCRIPTION	DESCRIZIONE
1	4724588	1	50T	PLUG	TAFPO
2	10260060	1	122G	SEAL KIT 1930822 8.2x14	GUARNIZIONE KIT 1930822 8.2x14
3	4724553	1	25S	HEAT EXCHANGER	SCAMBIATORE DI CALORE
4	16043224	4	40V	SCREW 8x1.25x16	VITE 8x1.25x16
5	10519604	4	131R	WASHER 8.15x17	ROSETTA 8.15x17
6	14458281	2	158G	O-RING KIT 1930822 2.62x31.42	GUARNIZIONE O-R KIT 1930822 2.62x31.42
7	98400786	1	122G	SEAL KIT 1930822	GUARNIZIONE KIT 1930822
8	16043624	5	40V	SCREW 8x1.25x30	VITE 8x1.25x30
9	11193874	5	131R	WASHER	ROSETTA
10	1930822	1	*70	KIT-ENGINE OVERH... - SEE PAGE 32	KIT-REVISIONE MOTORE - VED PAG 32

C405 - 25S

98403012  
COMPONENTS - HEAT EXCHANGER  
COMPONENTI - SCAMBIATORE DI CALORE

0.0310

TAV. 2 PAG. 1

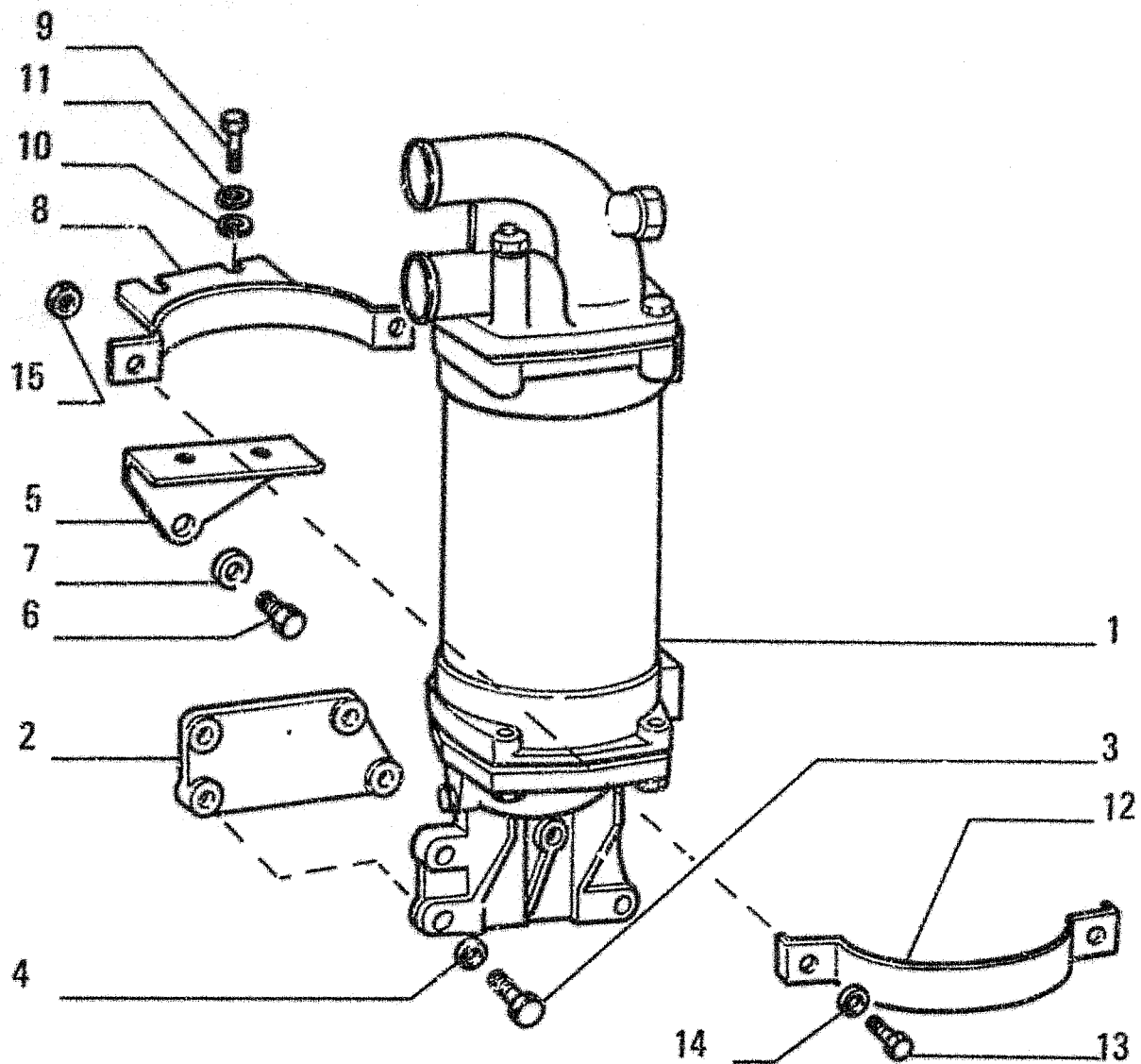

ITEM	PART NUMBER	QTY	TRANS CODE	DESCRIPTION	DESCRIZIONE
1	4742148	1	25S	HEAT EXCHANGER - ASSEMBLY SEE TAV.2	SCAMBIATORE DI CALORE - COMPLETO VEDERE TAV.2
	4776893	1	25S	HEAT EXCHANGER - ASSEMBLY SEE TAV.3	SCAMBIATORE DI CALORE - COMPLETO VEDERE TAV.3
2	4742149	1	75D	SPACER	DISTANZIALE
3	15888824	4	40V	SCREW	VITE
4	11198374	4	131R	WASHER 10.9x20	ROSETTA 10.9x20
5	4776723	1	225S	BRACKET	STAFFA
6	15855624	1	40V	SCREW	VITE
7	10520401	1	131R	WASHER 20.4x35	ROSETTA 20.4x35
8	4730960	1	94S	HALF COLLAR FOR 4742148	SEMICOLLARE FOR 4742148
	4776726	1	94S	HALF COLLAR FOR 4776893	SEMICOLLARE FOR 4776893
9	15970724	2	40V	SCREW 10x1.25x25	VITE 10x1.25x25
10	14496601	2	131R	WASHER 10.5x21	ROSETTA 10.5x21
11	11190571	2	131R	WASHER 10.5x20	ROSETTA 10.5x20
12	4728636	1	94S	HALF COLLAR FOR 4742148	SEMICOLLARE FOR 4742148
	4776721	1	94S	HALF COLLAR FOR 4776893	SEMICOLLARE FOR 4776893
13	11306924	2	40V	SCREW 10x1.25x30	VITE 10x1.25x30
14	11190571	2	131R	WASHER 10.5x20	ROSETTA 10.5x20
15	14047417	2	10D	NUT	DADO

25S - 30C

HEAT EXCHANGER - TRANSMISSION  
SCAMBIATORE DI CALORE - CAMBIO VELOCITA'

0.0313

TAV. 1 PAG. 1

FR10C

0.31.3

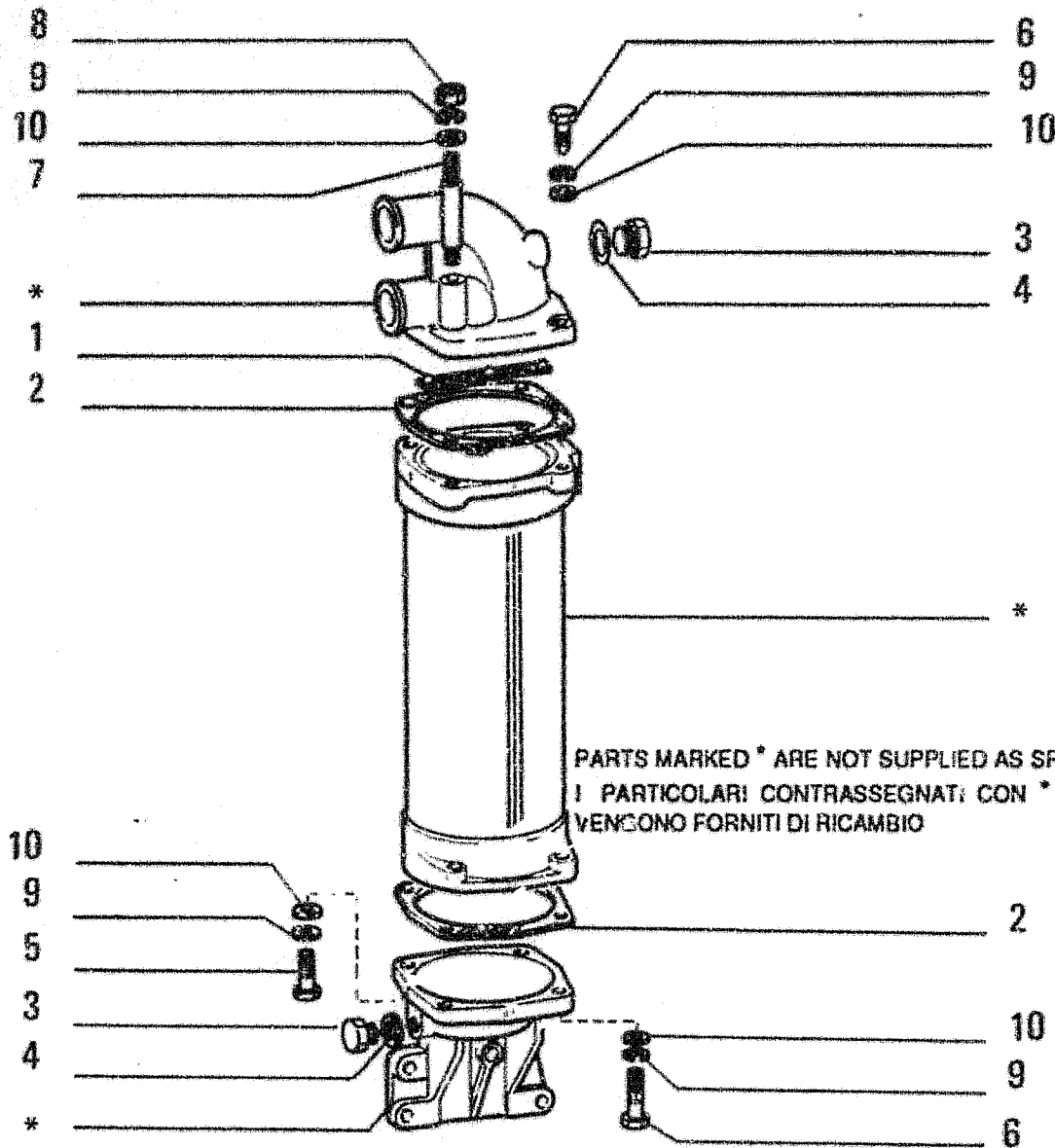

ITEM	PART NUMBER	QTY	TRANS CODE	DESCRIPTION	DESCRIZIONE
1	4727848	1	20D	DEFLECTOR	DEFLETTORE
2	98418536	2	122G	SEAL	GUARNIZIONE
3	10300711	2	50T	PLUG 16x1,5x9	TAPPO 16x1,5x9
4	10257060	2	122G	SEAL 16,2x22	GIARNIZIONE 16,2x22
5	15970924	2	40V	SCREW 10x1,25x35	VITE 10x1,25x35
6	11307024	5	40V	SCREW	VITE
7	13547521	1	210P	STUD 10x1,25x100	PRIGIONIFRO 10x1,25x100
8	12164714	1	10D	NUT	DADO
9	10571871	8	131R	WASHER 10,2x2,2	ROSETTA 10,2x2,2
10	13550401	8	131R	WASHER 10,2x2,0	ROSETTA 10,2x2,0

PARTS MARKED \* ARE NOT SUPPLIED AS SPARES  
I PARTICOLARI CONTRASSEGNA TI CON \* NON VENGONO FORNITI DI RICAMBIO

C405 - 25S

4742148  
COMPONENTS - HEAT EXCHANGER  
COMPONENTI - SCAMBIATORE DI CALORE

0.0313

TAV. 2 PAG. 1

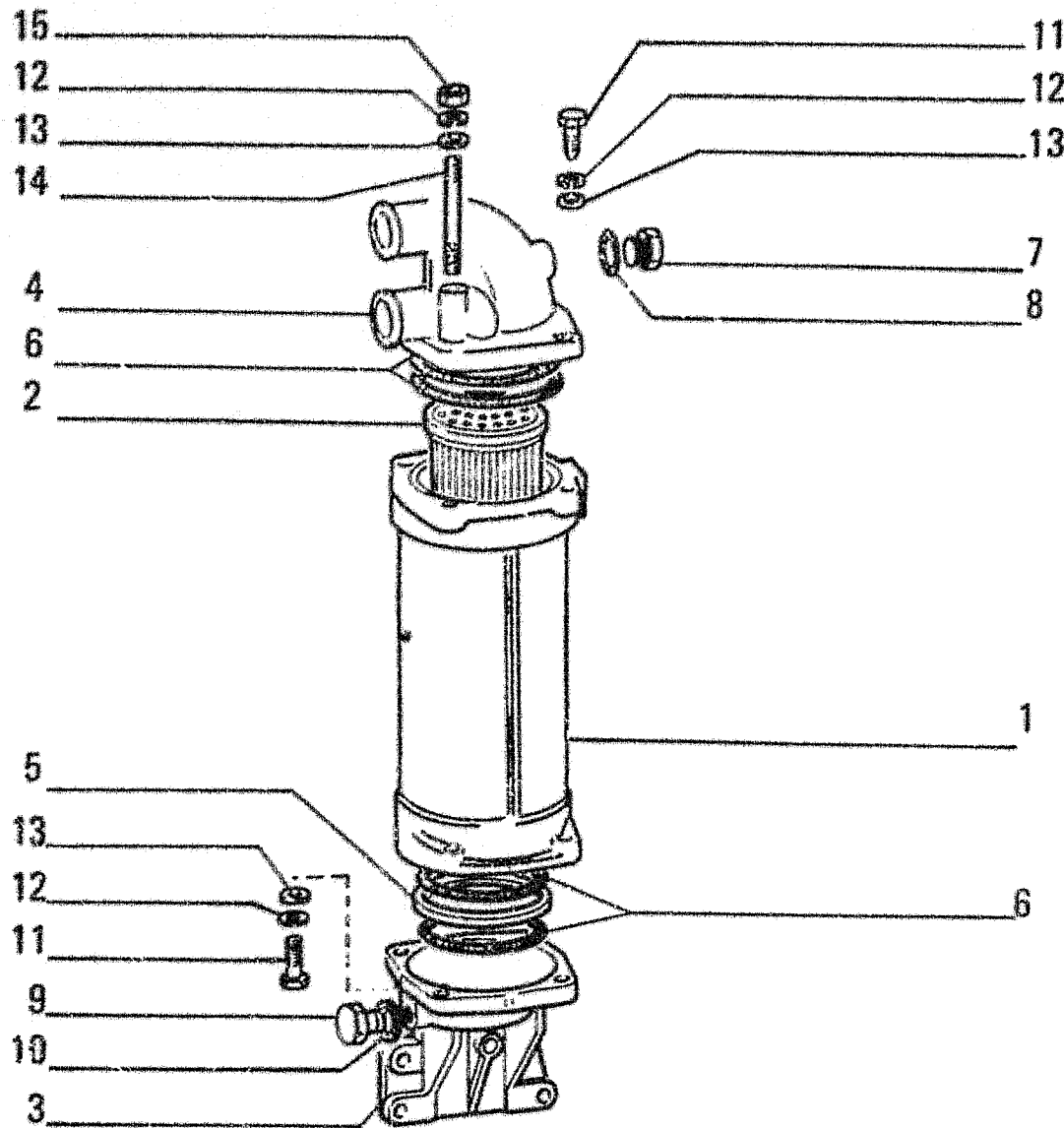

FR10C

0.31.3

I T E M	PART NUMBER	Q T Y	TRANS CODE	DESCRIPTION	DESCRIZIONE
1	4776894	1	300C	BODY	CORPO
2	4776898	1	25S	HEAT EXCHANGER	SCAMBIATORE DI CALORE
3	4776895	1	265C	COVER - LOWER	COPERCHIO - INFERIORE
4	4776896	1	265C	COVER - UPPER	COPERCHIO - SUPERIORE
5	4788381	1	75D	SPACER	DISTANZIALE
6	4776897	4	158G	O-RING	GUARNIZIONE O-R
7	10300711	1	50T	PLUG 16x1.5x9	TAPPO 16x1.5x9
8	10257060	1	122G	SEAL 16.2x22	GUARNIZIONE 16.2x22
9	11903211	1	50T	PLUG 12x1.25x8	TAPPO 12x1.25x8
10	10298460	1	122G	SEAL 12.2x18	GUARNIZIONE 12.2x18
11	11307024	7	40V	SCREW	VITE
12	10571871	8	131R	WASHER 10.2x2.2	ROSETTA 10.2x2.2
13	13550401	8	131R	WASHER 10.2x2.0	ROSETTA 10.2x2.0
14	13979121	1	210P	STUD 10x1.25x110	FRIGIONIERO 10x1.25x110
15	12164724	1	10D	NUT 10x1.25	DADO 10x1.25

C405 - 25S

**4776893**  
 COMPONENTS - HEAT EXCHANGER  
 COMPONENTI - SCAMBIATORE DI CALORE

0.0313

TAV. 3 PAG. 1

FR10C

0.32.0

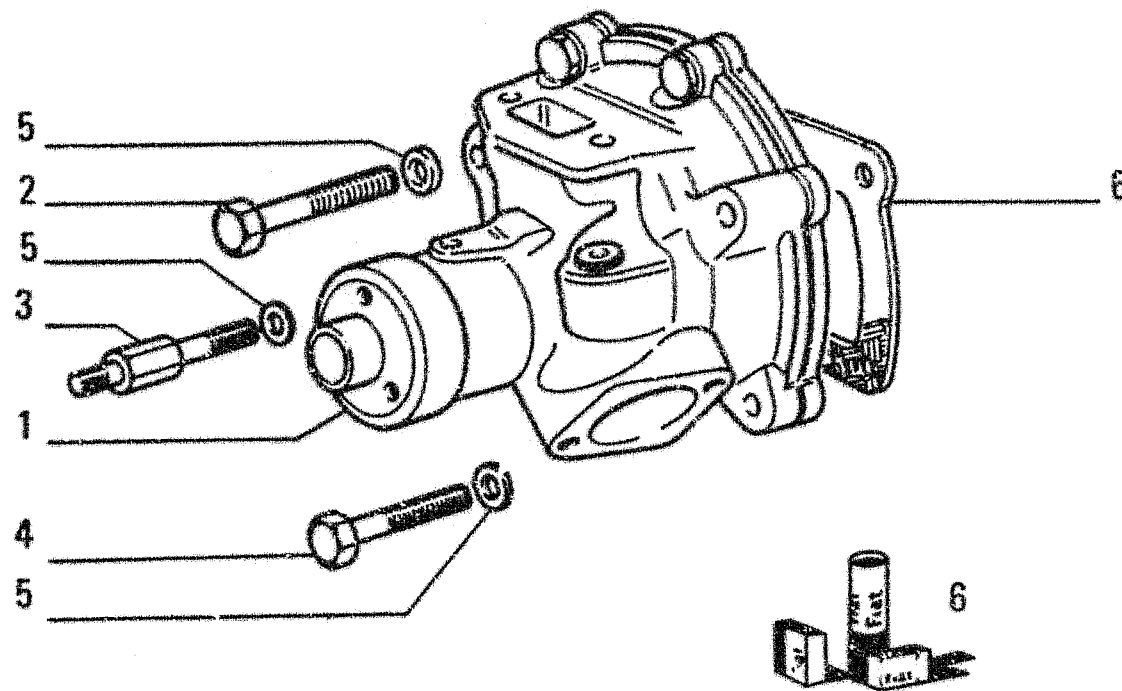

I T E M	PART NUMBER	Q T Y	TRANS CODE	DESCRIPTION	DESCRIZIONE
1	98403016	1	P152	WATER PUMP - ASSEMBLY SEE TAV.2	POMPA ACQUA - COMPLETO VEDERE TAV.2
2	15888721	2	40V	SCREW 10x1,25x55	VITE 10x1,25x55
3	4605853	1	210P	STUD	PRIGIONIERO
4	15970921	1	40V	SCREW 10x1,25x35	VITE 10x1,25x35
5	11190571	4	131R	WASHER 10,5x20	ROSETTA 10,5x20
6	98400776	1	122G	SEAL KIT 1930822-1930445	GUARNIZIONE KIT 1930822-1930445
7	1930445	1	K16	KIT-WATER PUMP OVERHAUL - SEE PAGE 32	KIT-REVISIONE POMPA ACQUA - VED. PAG. 32
	1930822	1	K70	KIT-ENGINE OVERHAUL - SEE PAGE 32	KIT-REVISIONE MOTORE - VED. PAG. 32

P152

WATER PUMP  
POMPA ACQUA

0.0320

TAV. 1 PAG. 1



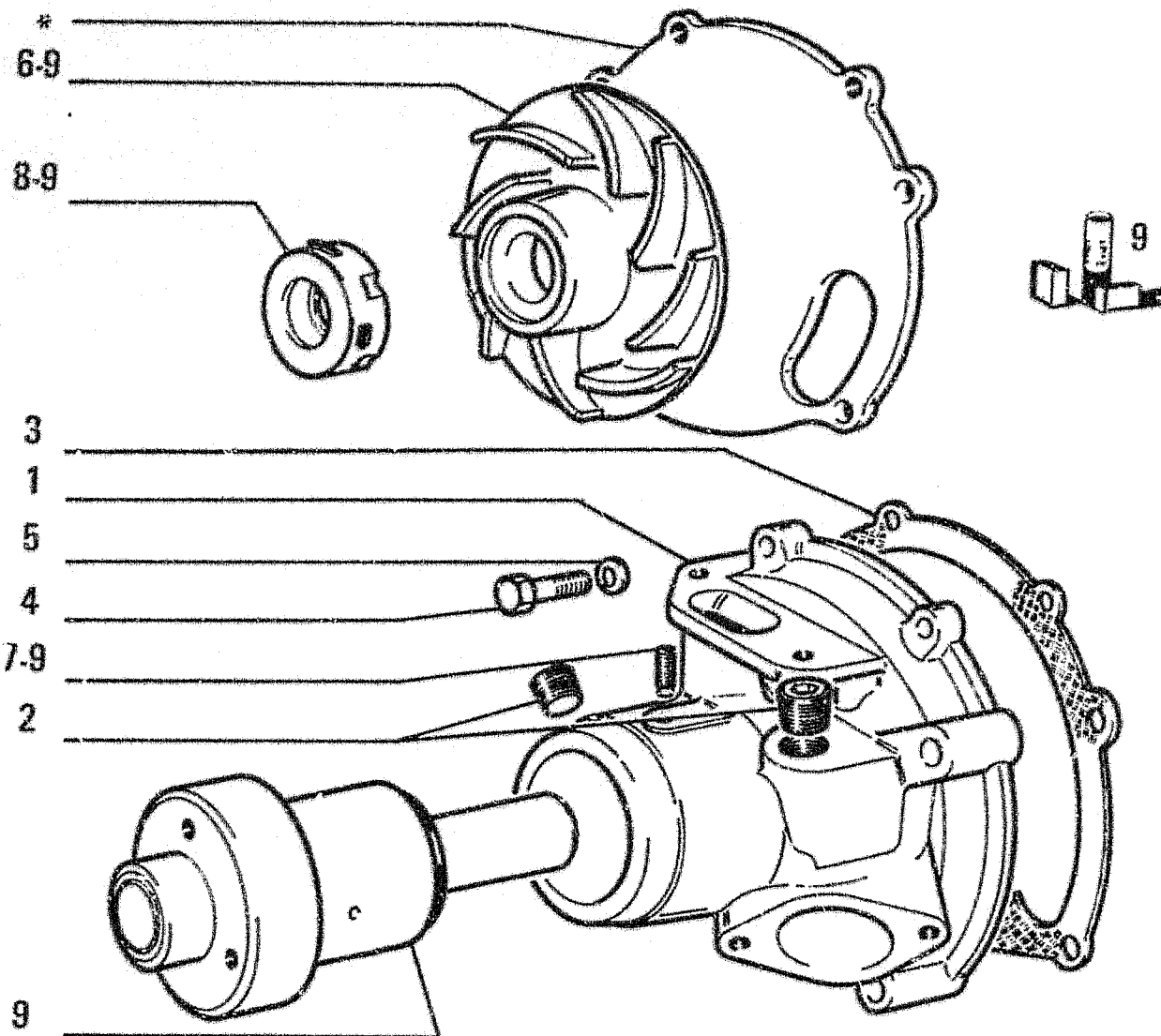

PARTS MARKED \* ARE NOT SUPPLIED AS SPARES  
 I PARTICOLARI CONTRASSEGNA TI CON \* NON  
 VENGONO FORNITI DI RICAMBIO

FR10C

0.32.0

ITEM	PART NUMBER	QTY	TRANS CODE	DESCRIPTION	DESCRIZIONE
1	4784007	1	300C	BODY	CORPO
2	14325001	2	50T	PLUG 16x1.5x13	TAPPO 16x1.5x13
3	98400794	1	122G	SEAL KIT 1930445	GUARNIZIONE KIT 1930445
4	16043424	2	40V	SCREW	VITE
5	11193874	2	131R	WASHER	ROSETTA
6	4813442	1	60G	IMPELLER KIT 1930445	GIRANTE KIT 1930445
7	13730811	1	40V	SCREW KIT 1930445	VITE KIT 1930445
8	7302756	1	123G	SEAL ASSY KIT 1930445	GUARNIZIONE TENUTA FRONTALE KIT 1930445
9	1930445	1	K16	KIT-WATER PUMP OVERHAUL - SEE PAGE 32	KIT-REVISIONE POMPA ACQUA - VED. PAG 32

C405 - P152

98403016  
 COMPONENTS - WATER PUMP  
 COMPONENTI - POMPA ACQUA

0.0320

TAV. 2 PAG. 1

FR10C

0.32.3

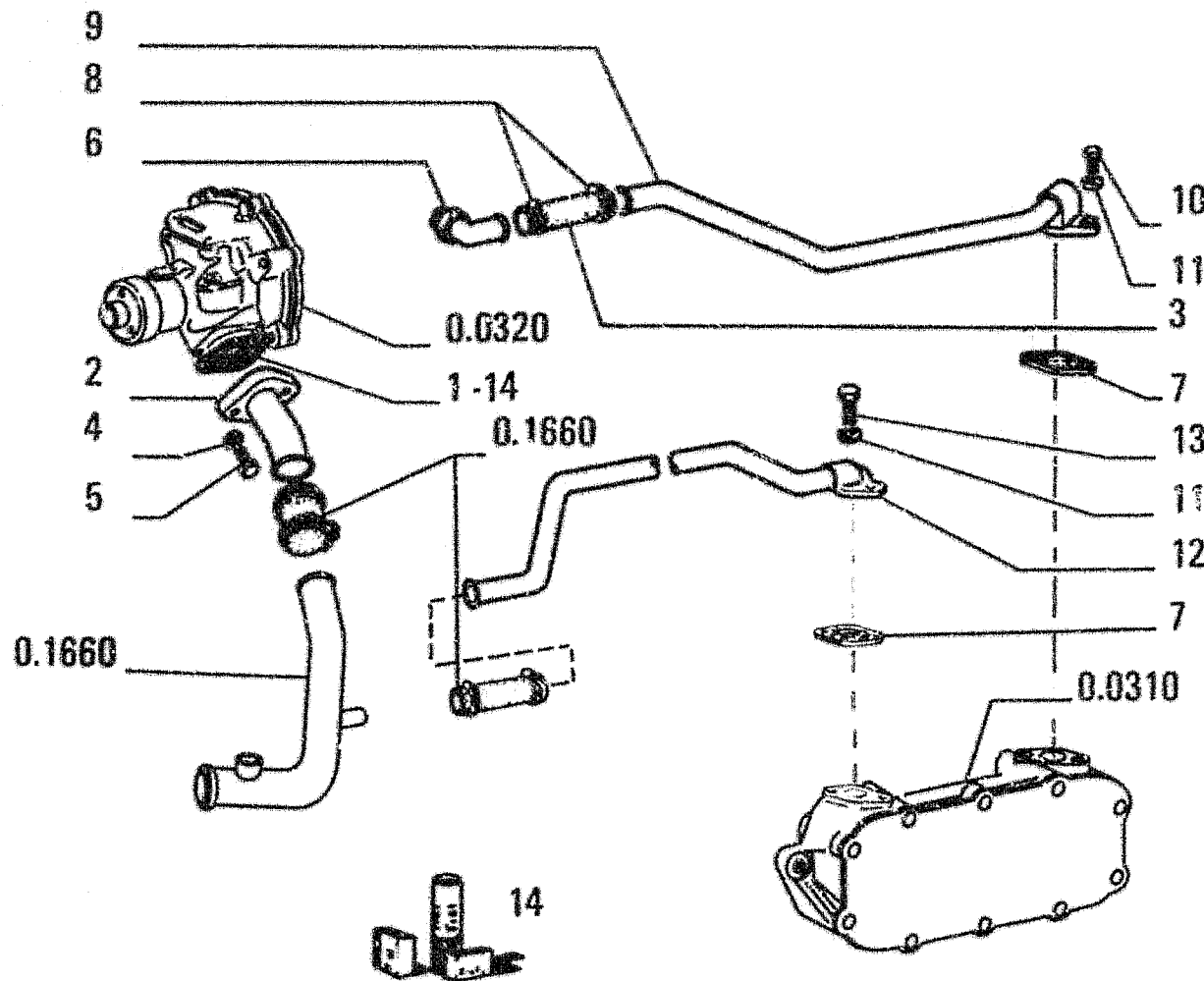

ITEM	PART NUMBER	QTY	TRANS CODE	DESCRIPTION	DESCRIZIONE
1	98418621	1	122G	SEAL KIT 1930822	GUARNIZIONE KIT 1930822
2	4772995	1	193T	TUBE	TUBO RIGIDO
3	12077087	1	285T	HOSE	TUBO FLESSIBILE
4	17094914	2	131R	WASHER	ROSETTA
5	98401723	2	40V	SCREW	VITE
6	98418131	1	20R	FITTING	RACCORDO
7	4853970	2	122G	SEAL KIT 1930822	GUARNIZIONE KIT 1930822
8	17764591	2	180C	COLLAR	COLLARE
9	4762764	1	193T	TUBE	TUBO RIGIDO
10	16043624	2	40V	SCREW 8x1.25x25	VITE 8x1.25x25
11	11193874	4	131R	WASHER	ROSETTA
12	4762766	1	193T	TUBE	TUBO RIGIDO
13	16043924	2	40V	SCREW 8x1.25x35	VITE 8x1.25x35
14	1930445	1	K16	KIT-WATER PUMP OVERHAUL	KIT-REVISIONE POMPA ACQUA
				- SEE PAGE 32	- VED PAG 32
	1930822	1	K70	KIT-ENGINE OVERHAUL	KIT-REVISIONE MOTORE
				- SEE PAGE 32	- VED PAG 32

82GD - 17GA

PIPING - ENGINE COOLING SYSTEM  
TUBAZIONI - RAFFREDDAMENTO MOTORE

0.0323

TAV. 1 PAG. 1

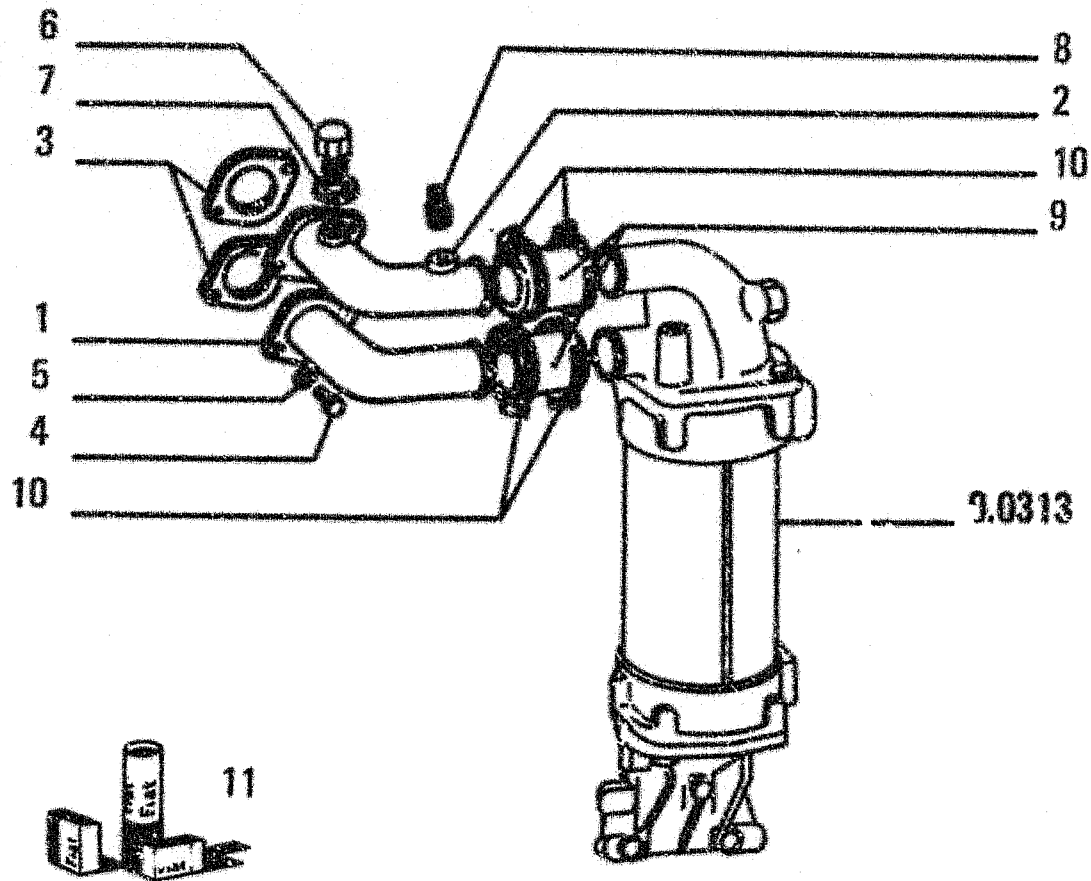

ITEM	PART NUMBER	QTY	TRANS CODE	DESCRIPTION	DESCRIZIONE
1	4790837	1	193T	TUBE	TUBO RIGIDO
2	4790839	1	193T	TUBE	TUBO RIGIDO
3	98427090	1	122G	SEAL KIT 1930822	GUARNIZIONE KIT 1930822
4	15970724	4	40V	SCREW 10x1,25x25	VITE 10x1,25x25
5	11190571	4	131R	WASHER 10,5x20	ROSETTA 10,5x20
6	4741955	1	50T	PLUG	TAPPO
7	10257060	1	122G	SEAL 16,2x22	GUARNIZIONE 16,2x22
8	14324911	1	50T	PLUG 14x1,5x13	TAPPO 14x1,5x13
9	17743687	2	285T	HOSE	TUBO FLESSIBILE
10	17764992	4	180C	COLLAR	COLLARE
11	1930822	1	K70	KIT-ENGINE OVERHAUL - SEE PAGE 32	KIT-REVISIONE MOTORE - VED. PAG. 32

82GD - 17GA

PIPING - ENGINE COOLING SYSTEM  
TUBAZIONI - RAFFREDDAMENTO MOTORE

0.0323

TAV. 2 PAG. 1

FR10C

0.32.6

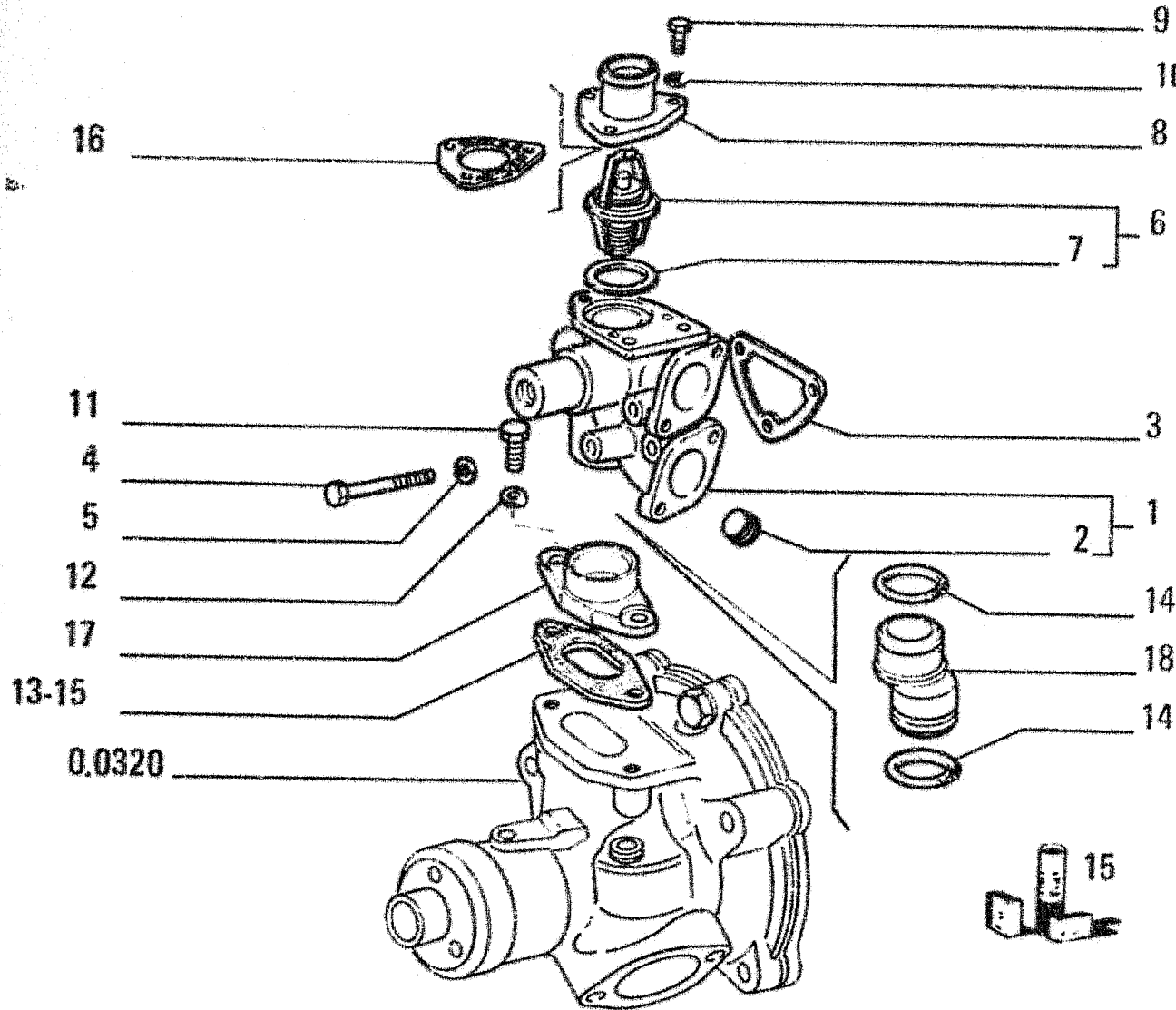

ITEM	PART NUMBER	QTY	TRANS CODE	DESCRIPTION	DESCRIZIONE
	1	4823610	1	300C BODY - ASSEMBLY	CORPO - COMPLETO
	2	14325211	1	50T PLUG 20x1.5x13	TAPPO 20x1.5x13
	3	98400784	1	122G SEAL KIT 1930864-1930822	GUARNIZIONE KIT 1930864-1930822
	4	15971624	4	40V SCREW 10x1,25x90	VITE 10x1,25x90
	5	11198374	4	131R WASHER 10,9x20	ROSETTA 10,9x20
	6	4823210	1	96T THERMOSTAT - ASSEMBLY	TERMOSTATO - COMPLETO
	7	4823212	1	122G SEAL KIT 1930864-1930822	GUARNIZIONE KIT 1930864-1930822
	8	98431033	1	265C COVER	COPERCHIO
	9	16043624	3	40V SCREW 8x1,25x25	VITE 8x1,25x25
	10	11193874	3	131R WASHER	ROSETTA
	11	4798845	2	40V SCREW	VITE
	12	14496524	2	131R WASHER KIT 1930822 8,4x17	ROSETTA KIT 1930822 8,4x17
	13	98417182	1	122G SEAL KIT 1930445	GUARNIZIONE KIT 1930445
	14	14463281	2	158G O-RING KIT 1930864-1930822 3,53x24,99	GUARNIZIONE O-R KIT 1930864-1930822 3,53x24,99
	15	1930445	1	K16 KIT-WATER PUMP OVERHAUL - SEE PAGE 32	KIT-REVISIONE POMPA ACQUA - VED. PAG. 32
		1930822	1	K7C KIT-ENGINE OVERHAUL - SEE PAGE 32	KIT-REVISIONE MOTORE - VED. PAG. 32
		1930864	1	K60 KIT-ENGINE VALVES OVERHAUL - SEE PAGE 32	KIT-REVISIONE VALVOLE MOTORE - VED. PAG. 32
	16	98417863	1	122G SEAL KIT 1930864-1930822	GUARNIZIONE KIT 1930864-1930822
	17	4859908	1	20R FITTING - LOWER	RACCORDO - INFERIORE
	18	4859907	1	20R FITTING - UPPER	RACCORDO - SUPERIORE

96T - 17GA

THERMOSTAT - ENGINE COOLING SYSTEM  
 TERMOSTATO - RAFFREDDAMENTO MOTORE

0.0326

TAV. 1 PAG. 1

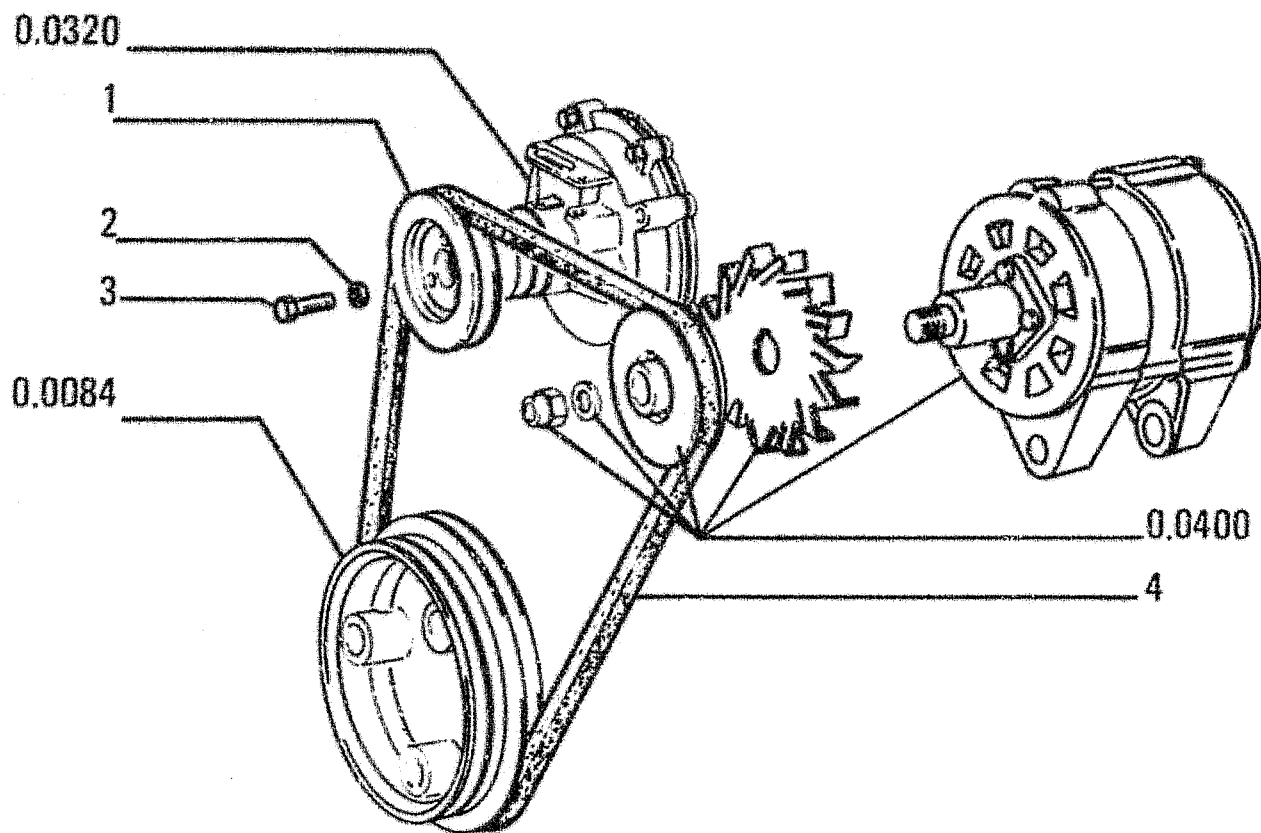

ITEM	PART NUMBER	QTY	TRANS CODE	DESCRIPTION	DESCRIZIONE
1	4758240	1	230P	PULLEY	PULEGGIA
2	11193874	3	131R	WASHER	ROSETTA
3	16043324	3	40V	SCREW 8x1.25x18	VITE 8x1.25x18
4	98408533	1	173C	BELT	CINGHIA

C189 - P152

CONTROL - WATER PUMP  
COMANDO - POMPA ACQUA

0.0340

TAV. 1 PAG. 1

FR10C

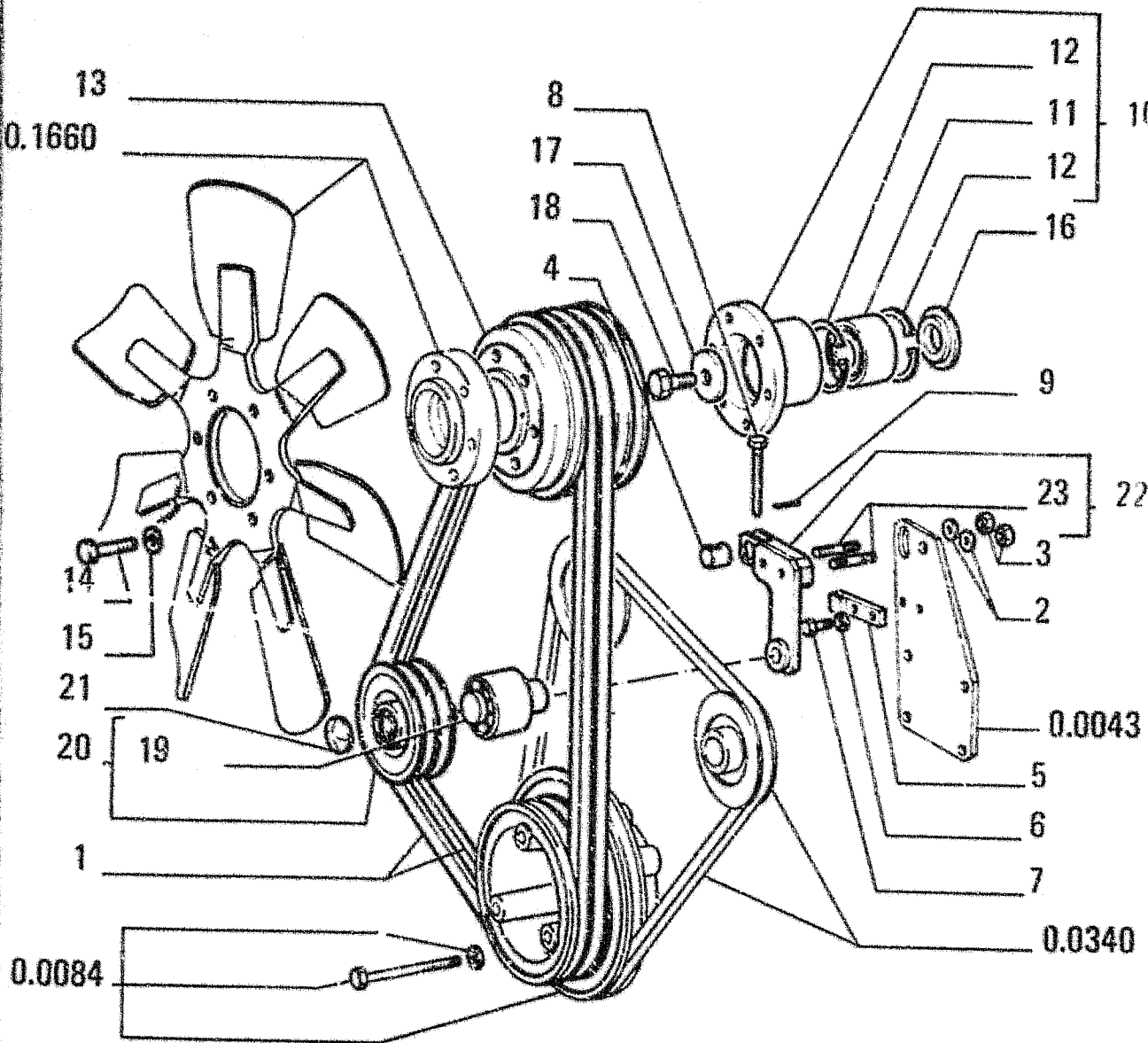

ITEM	PART NUMBER	QTY	TRANS CODE	DESCRIPTION	DESCRIZIONE
1	4815459	1	173C	BELT	CINGHIA
2	11198371	2	131R	WASHER 10.5x20	ROSETTA 10.5x20
3	12164711	2	10D	NUT 10x1.25x8	DADO 10x1.25x8
4	4765346	1	80P	PIN	PERNO
5	4765345	1	231S	CLIP	STAFFETTA
6	11193874	2	131R	WASHER	ROSETTA
7	1643424	2	40V	SCREW	VITE
8	4765347	1	40V	SCREW	VITE
9	10734308	1	270C	COTTER PIN 1.7x24.5	COPIGLIA 1.7x24.5
10	4772229	1	135M	HUB - ASSEMBLY	MOZZO - COMPLETO
11	4318965	1	341C	BEARING	CUSCINETTO
12	11061576	2	187A	SNAP RING 76.5x2.5	ANELLO ELASTICO 76.5x2.5
13	4812091	1	230P	PULLEY	PULEGGIA
14	11306924	6	40V	SCREW 10x1.25x30	VITE 10x1.25x30
15	11190571	6	131R	WASHER 10.5x20	ROSETTA 10.5x20
16	4772231	1	46A	RING	ANELLO
17	4747164	1	131R	WASHER	ROSETTA
18	15987934	1	40V	SCREW	VITE
19	4547718	1	341C	BEARING	CUSCINETTO
20	4790549	1	230P	PULLEY - ASSEMBLY	PULEGGIA - COMPLETO
21	10160401	1	50T	PLUG 35x2	TAPPO 35x2
22	4765314	1	87T	BELT TENSIONER - ASSEMBLY	TENDICINGHIA - COMPLETO
23	13449524	2	210P	STUD	FRIGIONIERO

C189 - 30V

CONTROL - FAN  
COMANDO - VENTILATORE

0.0345

TAV. 1 PAG. 1



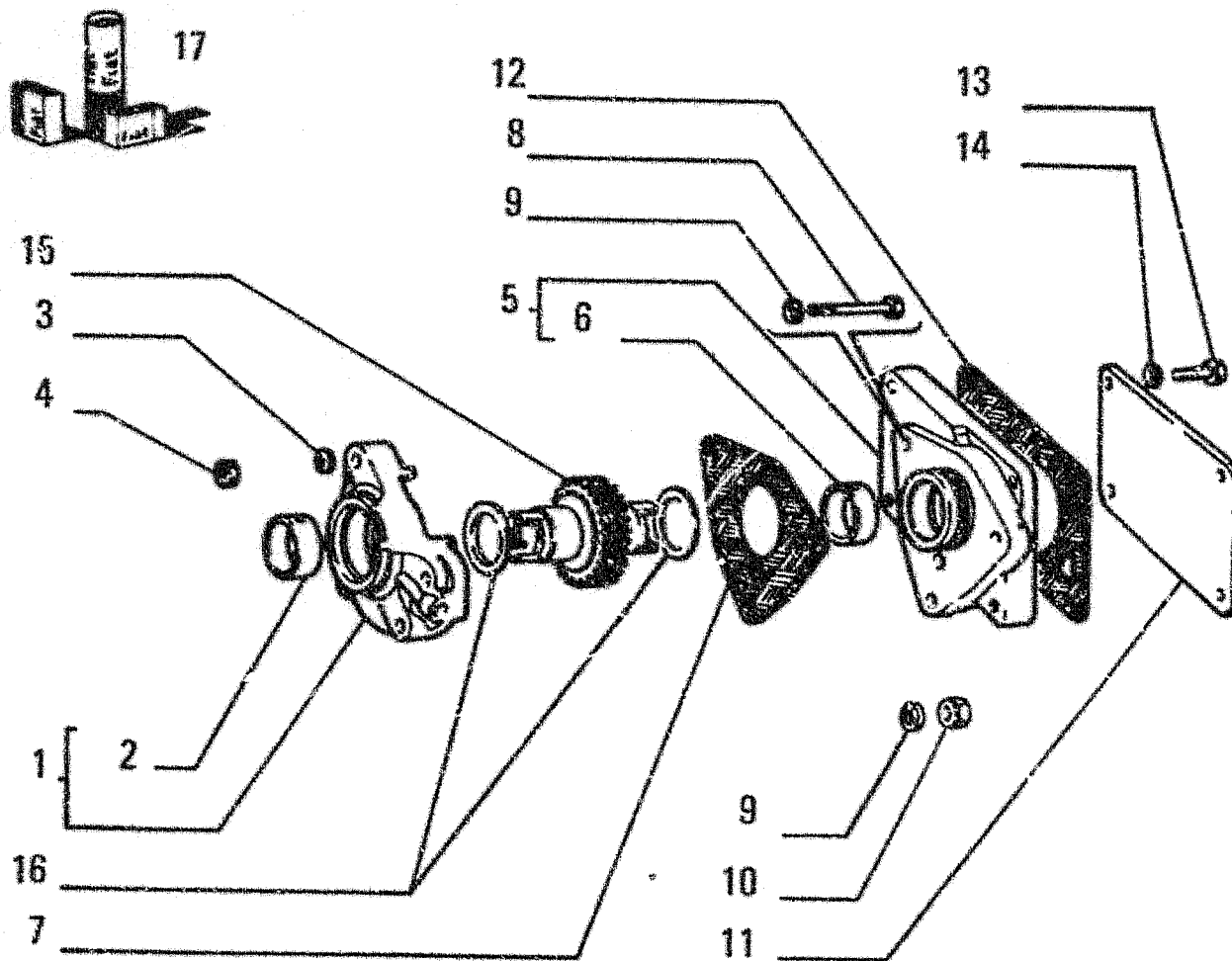

ITEM	PART NUMBER	QTY	TRANS CODE	DESCRIPTION	DESCRIZIONE
1	4771242	1	300S	SUPPORT - ASSEMBLY FRONT	SUPPORTO - COMPLETO ANTERIORE
2	4788087	1	95B	BUSHING	BCCOLA
3	11193874	C	131R	WASHER	ROSETTA
4	16100811	3	10D	NUT 8x1.25x6.5	DADO 8x1.25x6.5
5	4788084	1	300S	SUPPORT - REAR ASSEMBLY	SUPPORTO - POSTERIORE COMPLETO
6	4788087	1	95B	BUSHING	BCCOLA
7	4851004	1	122G	SEAL KIT 1930822	GUARNIZIONE KIT 1930822
8	16044521	2	40V	SCREW 8x1.25x6.5	VITE 8x1.25x6.5
9	11193874	3	131R	WASHER	ROSETTA
10	16100811	1	10D	NUT 8x1.25x6.5	DADO 8x1.25x6.5
11	564530	1	265C	COVER	COPERCHIO
12	4850986	1	122G	SEAL	GUARNIZIONE
13	10902321	4	40V	SCREW 6x1x18	VITE 6x1x18
14	11197774	4	131R	WASHER 6x12	ROSETTA 6x12
15	4784432	1	16A	SHAFT	ALBERO
16	4667452	2	131R	WASHER	ROSETTA
17	1930822	1	K70	KIT-ENGINE OVERHAUL - SEE PAGE 32	KIT-REVISIONE MOTORE - VED PAG 32

C139 - 207P

CONTROL - POWER TAKE-OFF  
COMANDO - FRESA DI FORZA

0.0350

TAV. 1 PAG. 1

FR10C

0.36.0

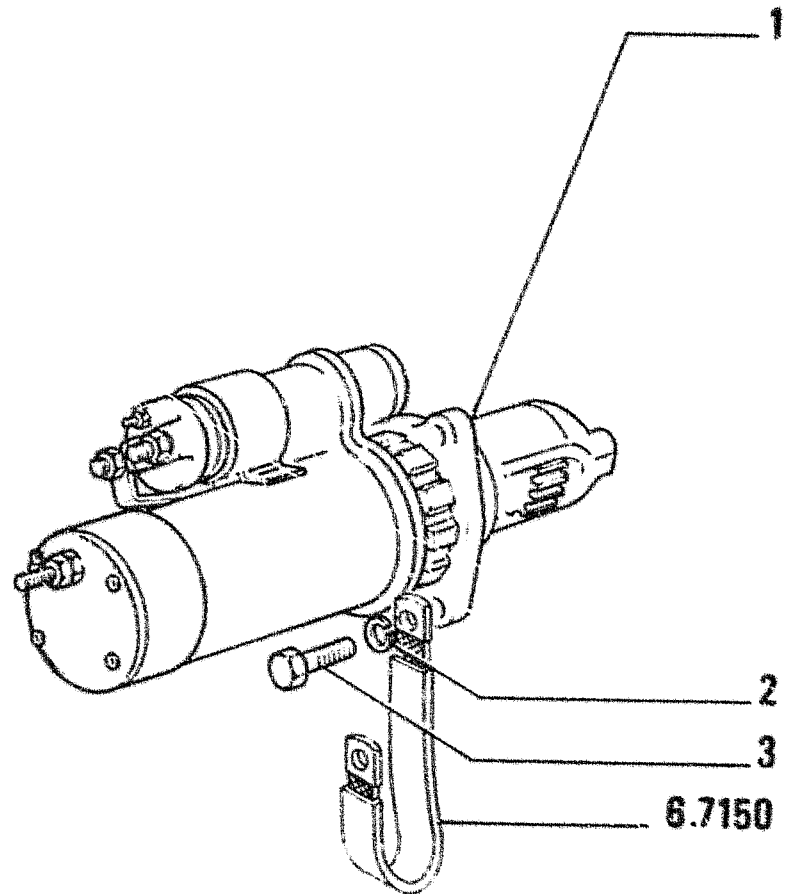

I T E M	PART NUMBER	Q T Y	TRANS CODE	DESCRIPTION	DESCRIZIONE
1	4807379	1	133M	STARTER MOTOR - ASSEMBLY SEE TAV.2	MOTORINO AVVIAMENTO - COMPLETO VEDERE TAV.2
2	11190571	3	131R	WASHER 10.5x20	ROSETTA 10.5x20
3	11306324	3	40V	SCREW	VITE

133M

STARTER MOTOR  
MOTORINO AVVIAMENTO

0.0360

TAV. 1 PAG. 1

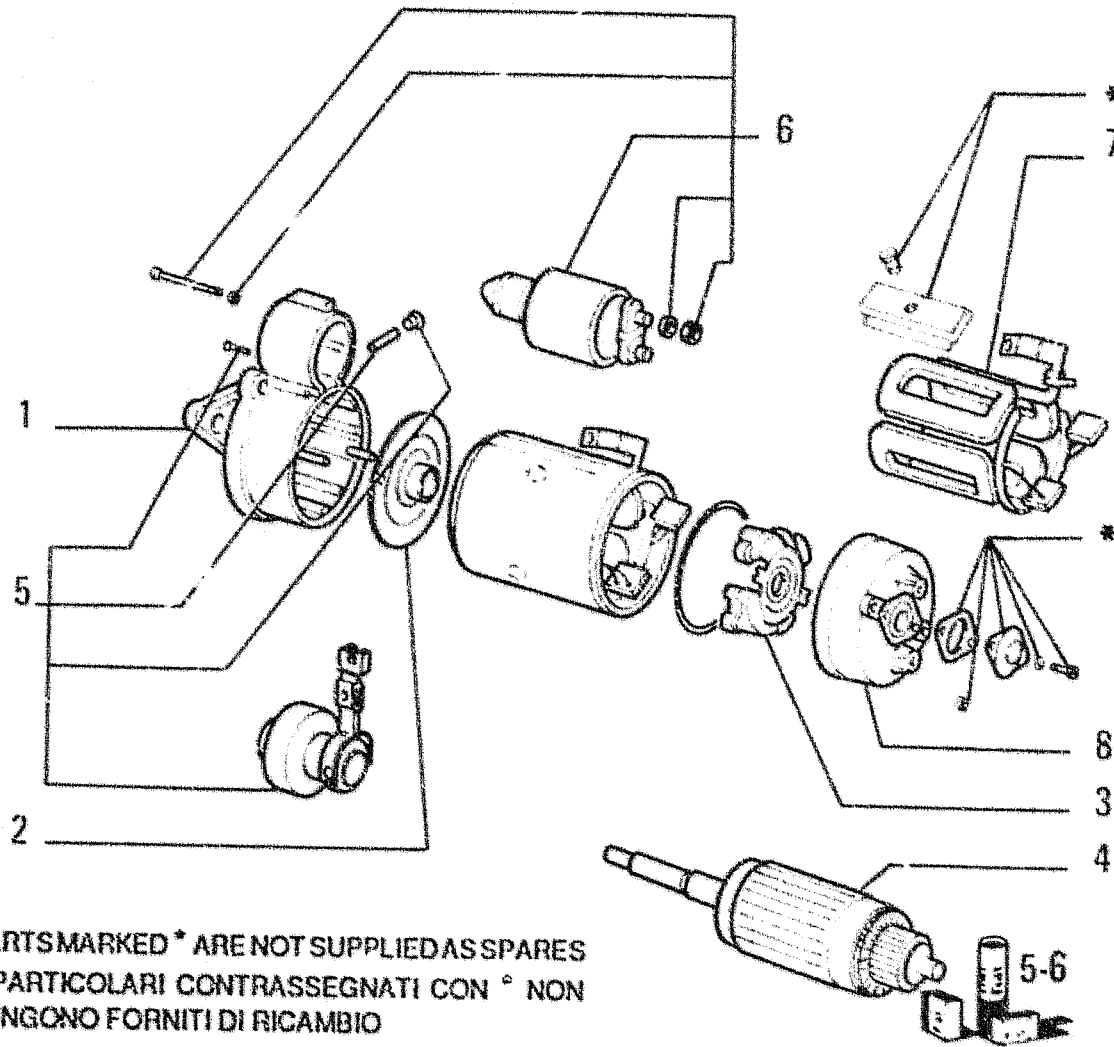

PARTS MARKED \* ARE NOT SUPPLIED AS SPARES  
I PARTICOLARI CONTRASSEGNA TI CON \* NON  
VENGONO FORNITI DI RICAMBIO

I T E M	PART NUMBER	Q T Y	TRANS CODE	DESCRIPTION	DESCRIZIONE
1	79081044	1	300S	SUPPORT	SUPPORTO
2	9927795	1	300S	SUPPORT	SUPPORTO
3	79080376	1	197P	BRUSH HOLDER	PORTASPAZZOLA
4	79080373	1	40I	ARMATURE	(INDOTTO)
5	79081045	1	K6	KIT-STARTER MOTOR - SEE PAGE 32	KIT-PER MOTORINO AVVIAMENTO - VED PAG 32
6	79081046	1	K6	KIT-STARTER MOTOR - SEE PAGE 32	KIT-PLR MOTORINO AVVIAMENTO - VED PAG 32
7	79080375	1	83B	COIL	BOBINA
8	79081047	1	265C	COVER	COPERTURA

C405 - 133M

4807379  
COMPONENTS - STARTER MOTOR  
COMPONENTI - MOTORINO AVVIAMENTO

0.0360

TAV. 2 PAG. 1

FR10C

0.40.0

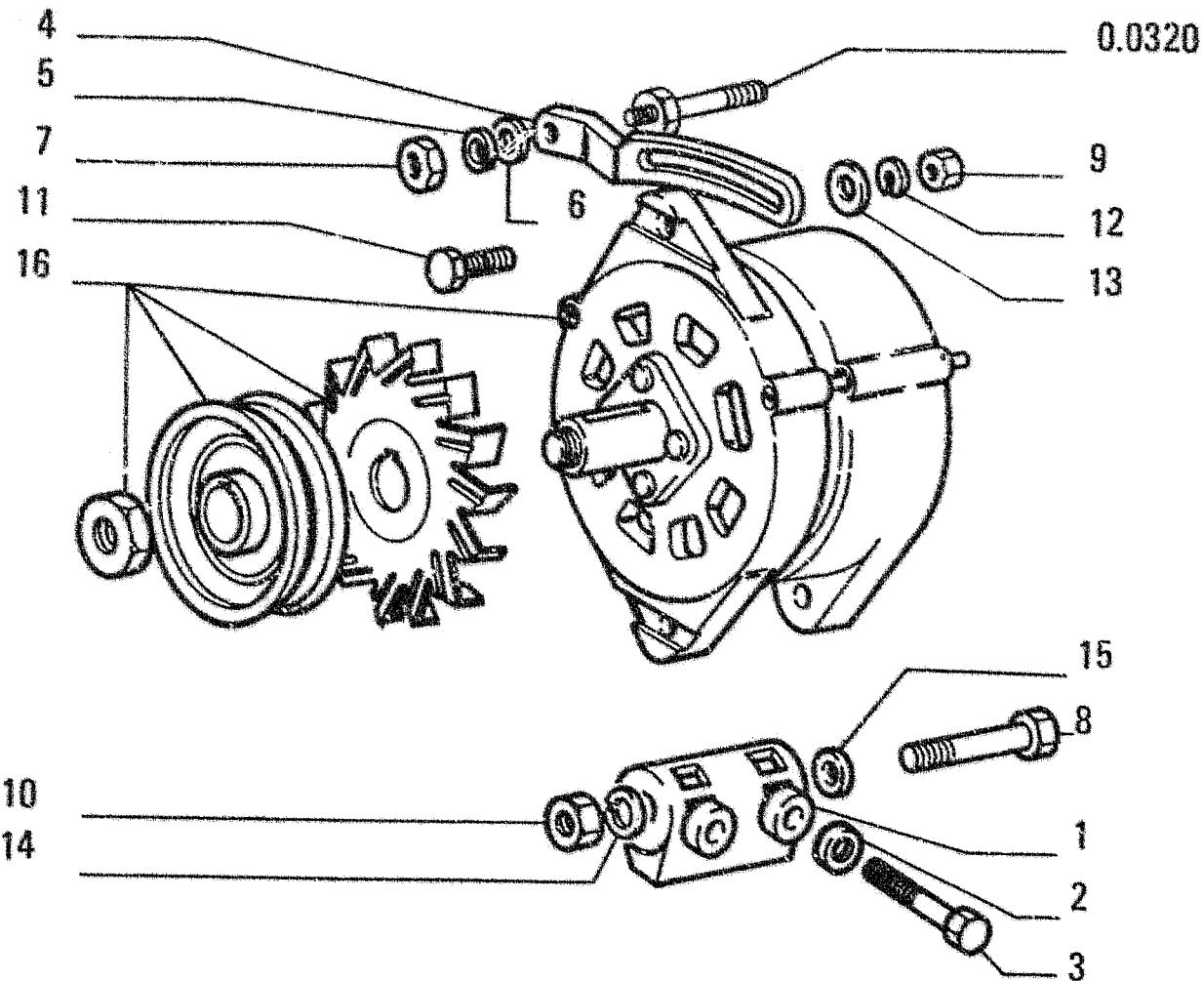

ITEM	PART NUMBER	QTY	TRANS CODE	DESCRIPTION	DESCRIZIONE
1	4600128	1	300S	SUPPORT	SUPPORTO
2	11193879	2	131R	WASHER 8.4x16	ROSETTA 8.4x16
3	16044224	2	40V	SCREW	VITE
4	4806133	1	87T	BELT TENSIONER	TENDI-CINGHIA
5	12642401	1	131R	WASHER	ROSETTA
6	11190579	1	131R	WASHER	ROSETTA
7	12164714	1	10D	NUT	DADO
8	15541824	1	40V	SCREW	VITE
9	12164711	1	10D	NUT 10x1.25x8	DADO 10x1.25x8
10	16101511	1	10D	NUT 12x1.25x10	DADO 12x1.25x10
11	15970924	1	40V	SCREW 10x1.25x35	VITE 10x1.25x35
12	12646801	1	131R	WASHER 10.2x25	ROSETTA 10.2x25
13	11190579	1	131R	WASHER	ROSETTA
14	14496701	1	131R	WASHER 10.5x24	ROSETTA 10.5x24
15	11198679	1	131R	WASHER 13x24	ROSETTA 13x24
16	4854061	1	25A	ALTERNATOR - ASSEMBLY SEE TAV.2	ALTERNATORE - COMPLETO VEDERE TAV.2

25A

ALTERNATOR  
ALTERNATORE

0.0400

TAV. 1 PAG. 1

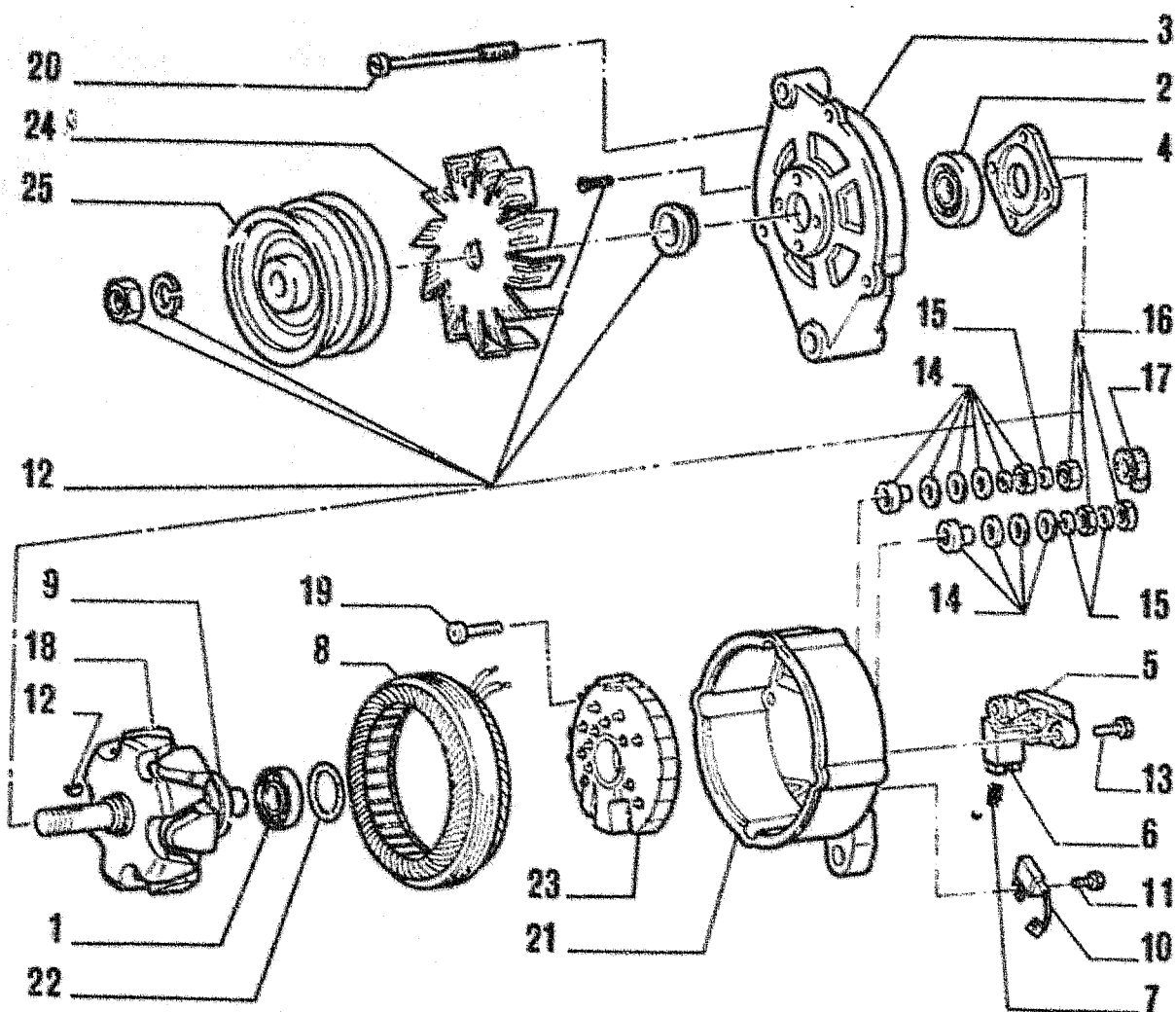

ITEM	PART NUMBER	QTY	TRANS CODE	DESCRIPTION	DESCRIZIONE
1	79106744	1	341C BEARING	CUSCINETTO	
2	79106745	1	341C BEARING	CUSCINETTO	
3	79074704	1	300S SUPPORT	SUPPORTO	
4	79106739	1	105P PLATE	PIASTRA	
5	79106750	1	169R REGULATOR - IN ALTERNATIVE	REGOLATORE - IN ALTERNATIVA	
	79107974	1	169R REGULATOR - IN ALTERNATIVE	REGOLATORE - IN ALTERNATIVA	
6	79078924	1	418S SET	SERIE	
7	79045521	2	100M SPRING	MOLLA	
8	79074705	1	271S STATOR	STATORE	
9	79078921	1	45A RING	ANELLO	
10	79074709	1	220C CONDENSER	CONDENSATORE	
11	79106749	1	40V SCREW	VITE	
12	1307188	1	418S SET	SERIE	
13	79075883	2	40V SCREW	VITE	
14	79074707	1	418S SET	SERIE	
15	79074710	3	170R LOCKWASHER	ROSETTA EL.	
16	15896211	3	10D NUT 6x1x5	DADO 6x1x5	
17	79107986	1	65C BOOT	CAPPUCCIO	
18	79087247	1	146R ROTOR	ROTORE	
19	79093985	2	40V SCREW	VITE	
20	79106746	4	40V SCREW	VITE	
21	79074708	1	300S SUPPORT	SUPPORTO	
22	79025494	1	158G O-RING	GUARNIZIONE O-R	
23	79074712	1	32R RECTIFIER	RADDRIZZATORE	
24	4757196	1	36V BLOWER	VENTOLA	
25	4840172	1	230P PULLEY	PULEGGIA	

C405 - 25A

4854061  
 COMPONENTS - ALTERNATOR  
 COMPONENTI - ALTERNATORE

0.0400

TAV. 2 PAG. 1

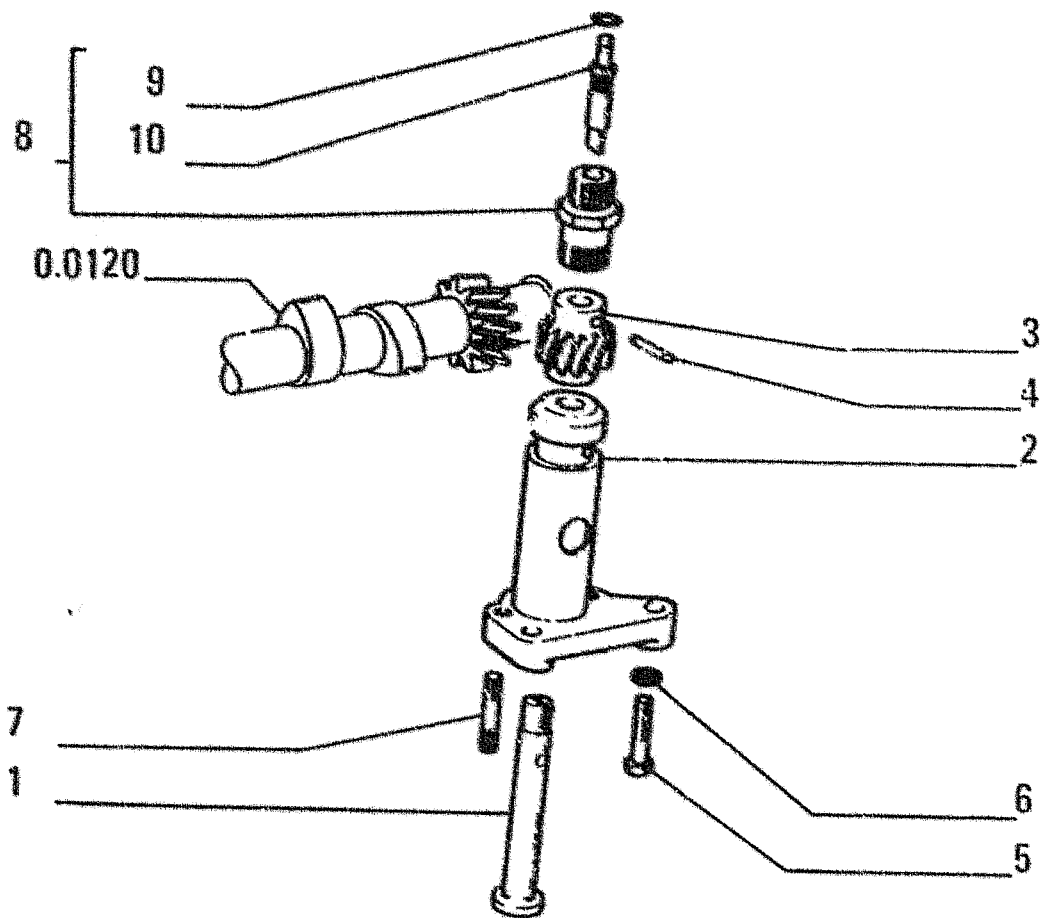

FR10C

0.42.0

ITEM	PART NUMBER	QTY	TRANS CODE	DESCRIPTION	DESCRIZIONE
1	4613297	1	16A	SHAFT	ALBERO
2	4613296	1	300S	SUPPORT	SUPPORTO
3	4599726	1	50I	GEAR	INGRANAGGIO
4	4605293	1	200S	PIN	SPINA
5	16043624	2	40V	SCREW 8x1.25x25	VITE 8x1.25x25
6	11193874	2	131R	WASHER	ROSETTA
7	13517311	2	210P	STUD 8x1.25x47	PRIGIONIERO 8x1.25x47
8	4717707	1	20R	FITTING - ASSEMBLY	RACCORDO - COMPLETO
9	13400576	1	187A	SNAP RING 9.2x10.8	ANELLO ELASTICO 9.2x10.8
10	4717677	1	16A	SHAFT	ALBERO

C189 - 322C

CONTROL - SPEEDOMETER  
COMANDO - CRONOTACHIMETRO

0.0420

TAV. 1 PAG. 1



**FROM**  
**DA**

**SGR. 0.1010 TAV. 1 PAG. 1**

**TO**  
**A**

**SGR. 1.2110 TAV. 4 PAG. 1**

---

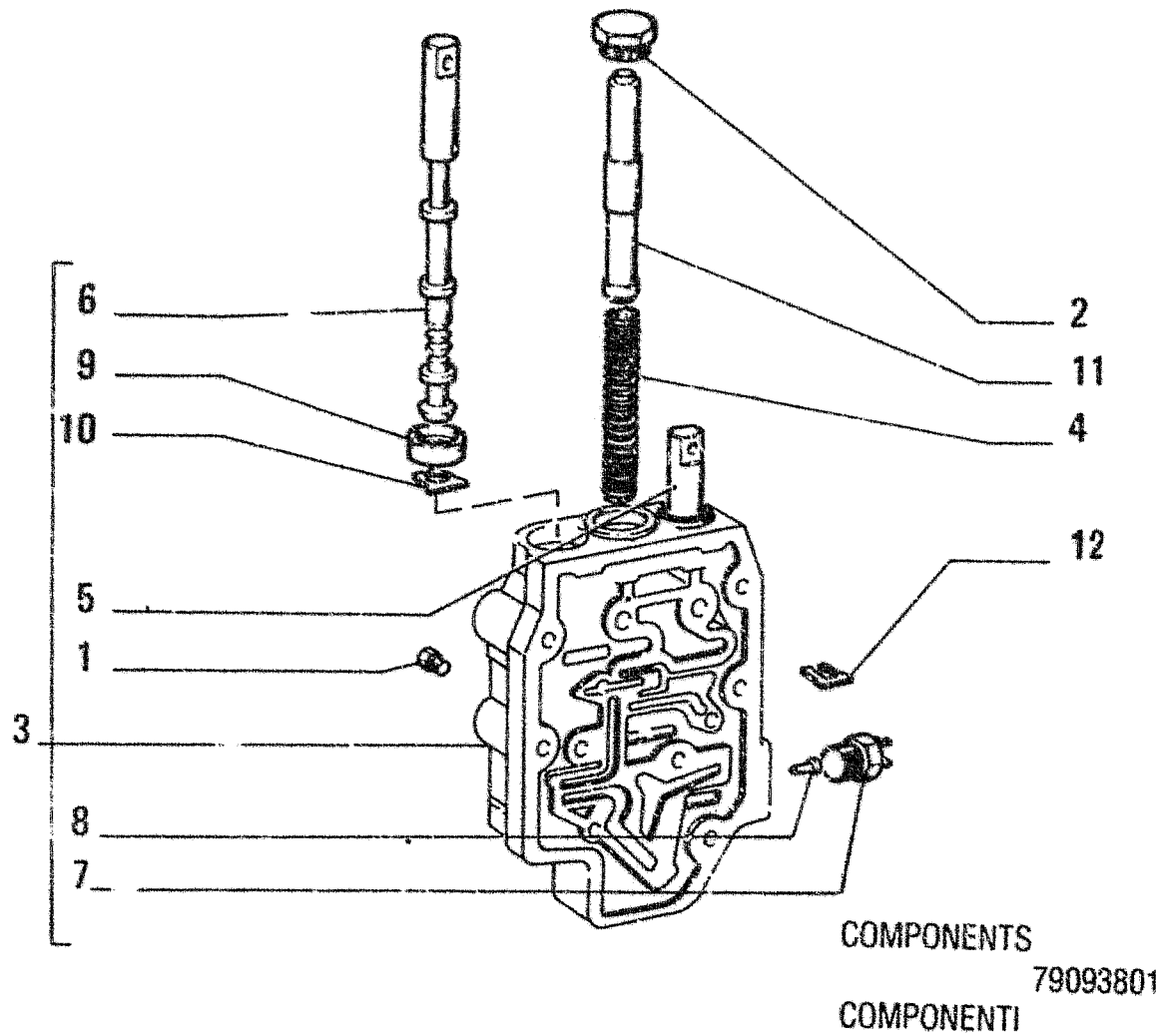

ITEM	PART NUMBER	QTY	TRANS CODE	DESCRIPTION	DESCRIZIONE
1	70919134	3	50T PLUG		TAPPO
2	73133927	1	10V VALVE		VALVOLA
3	79060013	1	300C BODY - ASSEMBLY		CORPO - COMPLETO
4	73117875	1	10CM SPRING		MOLLA
5	79060014	1	90A ROD		ASTA
6	79060015	1	90A ROD		ASTA
7	73118115	1	75I SWITCH		INTERRUTTORE
8	73118116	1	80P PIN		PERNO
9	73118117	2	122G SEAL		GUARNIZIONE
10	73118118	3	45F CLIP		FERMAGLIO
11	73118119	1	90A ROD		ASTA

30C - 83D

79099510  
TRANSMISSION - CONTROL VALVE  
CAMBIO VELOCITA' - DISTRIBUTORE

1.2110

TAV. 4 PAG. 1

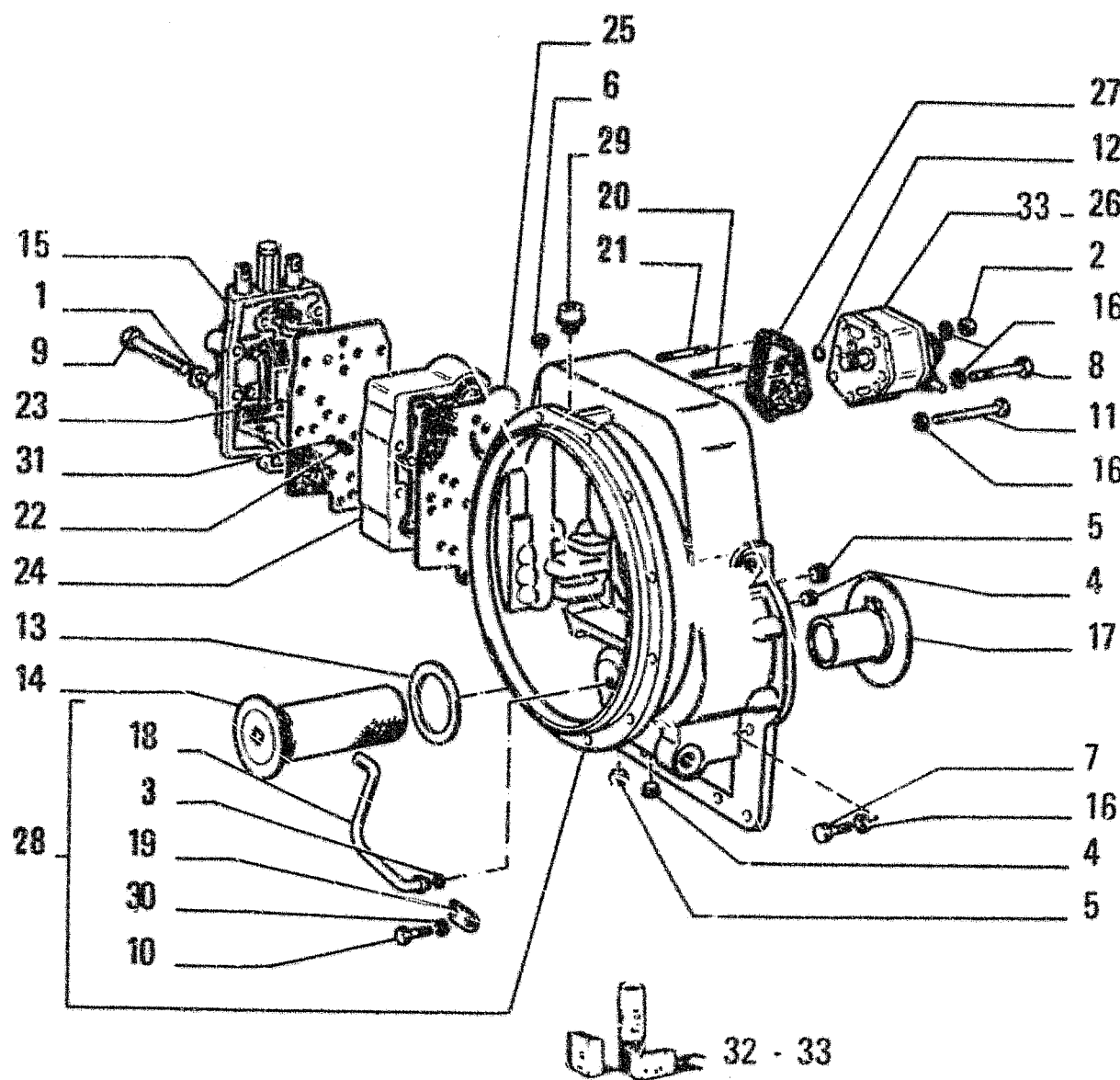

FR10C

1.28.A

ITEM	PART NUMBER	QTY	TRANS CODE	DESCRIPTION	DESCRIZIONE
24	73118123		TAV.5		- COMPLETO VEDERE TAV.5
25	73118124	1	120G	GASKET KIT 79055159	GUARNIZIONE PIANA KIT 79055159
26	73118166	1	165P	PUMP	POMPA
27	73118167	1	120G	GASKET KIT 79055159	GUARNIZIONE PIANA KIT 79055159
28	79102230	1	36S	CASE - ASSEMBLY	SCATOLA - COMPLETO
29	79030263	1	50T	PLUG	TAPPO
30	10571779	1	131R	WASHER 8.1x2	ROSETTA 8.1x2
31	70905360	2	140S	BALL	SFERA
32	79055159	1	K48	KIT-TORQUE CONV/ SFALS - SEE PAGE 32	KIT-GUARNIZIONI CONV. DI COPPIA - VED. PAG. 32
	79074989	1	K49	KIT-TRANSMISSION SEALS - SEE PAGE 32	KIT-GUARNIZ. CAMBIO VELOCITA' - VED. PAG. 32
33	73155641	1	K49B	KIT-TRANSMISSION PUMP - SEE PAGE 32	KIT-POMPA CAMBIO - VED. PAG. 32

30C - C405

79099510  
TRANSMISSION - COMPONENTS  
CAMBIO VELOCITA' - COMPONENTI

1.2110

TAV. 3 PAG. 2

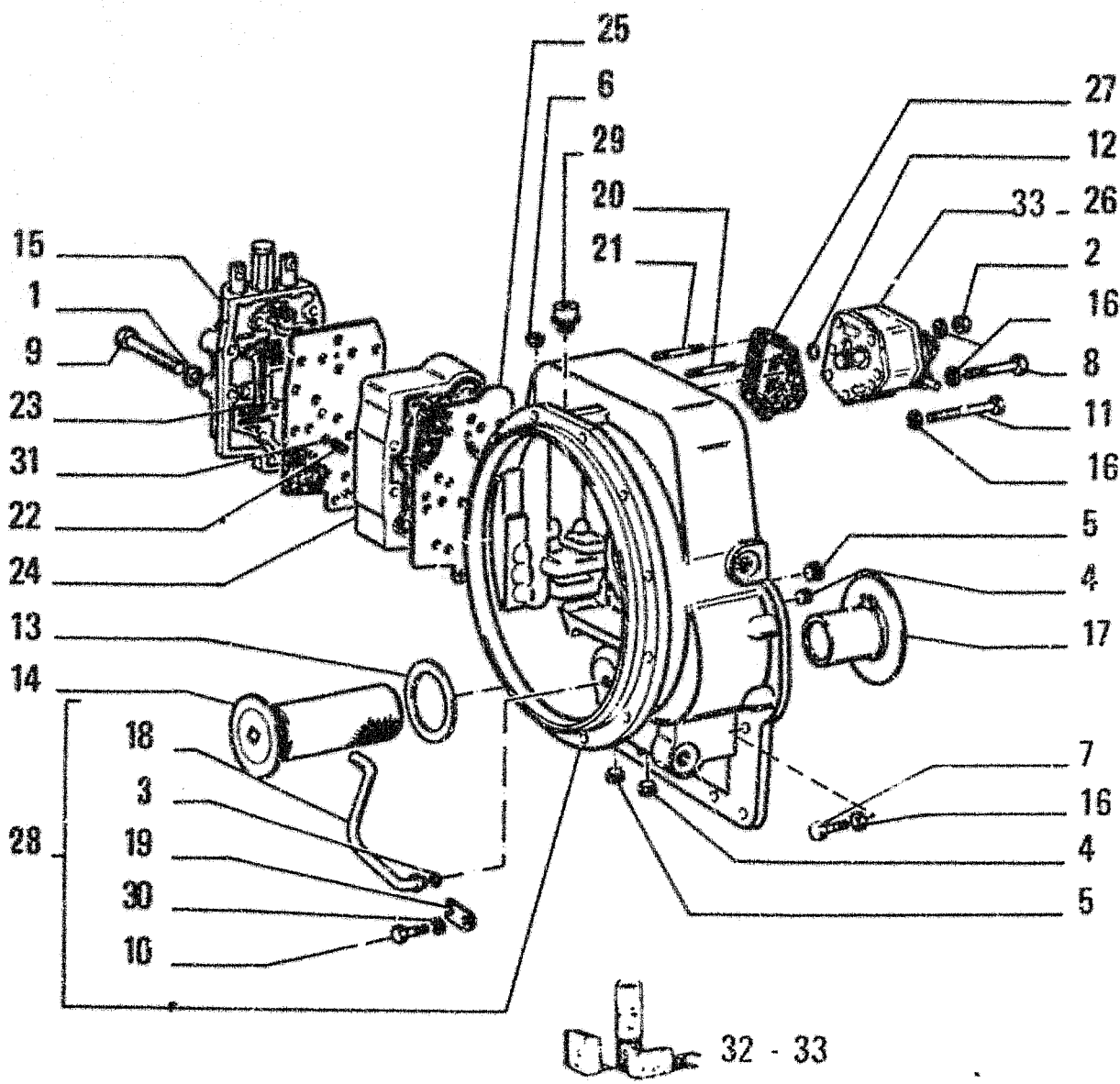

ITEM	PART NUMBER	QTY	TRANS CODE	DESCRIPTION	DESCRIZIONE
1	10516879	9	170R	LOCKWASHER 10.2x2.5	ROSETTA EL. 10.2x2.5
2	70910986	2	10D	NUT	DADO
3	79031003	1	158G	O-RING	GUARNIZIONE O-R
4	73131677	2	50T	PLUG	TAPPO
5	70917970	2	50T	PLUG	TAPPO
6	79051077	1	50T	PLUG	TAPPO
7	70921569	16	40V	SCREW	VITE
8	70925821	2	40V	SCREW	VITE
9	70927536	9	40V	SCREW	VITE
10	70927612	1	40V	SCREW	VITE
11	70928527	1	40V	SCREW	VITE
12	14457180	1	158G	O-RING KIT 79055159-79074989 2.62x13.94	GUARNIZIONE O-R KIT 79055159-79074989 2.62x13.94
13	71004848	1	120G	GASKET KIT 79055159	GUARNIZIONE PIANA KIT 79055159
14	71004849	1	65F	FILTER	FILTRO
15	79093801	1	83D	CONTROL VALVE - ASSEMBLY SEE TAV 4	DISTRIBUTORE - COMPLETO VEDERE TAV 4
16	70914678	21	170R	LOCKWASHER	ROSETTA EL.
17	73118039	1	30M	SLEEVE	MANICOTTO
18	73118053	1	193T	TUBE	TUBO RIGIDO
19	73118054	1	45F	CLIP	FERMAGLIO
20	79030999	1	210P	STUD	PRIGIONIERO
21	79031000	1	210P	STUD	PRIGIONIERO
22	73118121	2	100M	SPRING	MOLLA
23	79086375	1	120G	GASKET KIT 79055159	GUARNIZIONE PIANA KIT 79055159
24	73118123	1	6V	DAMPING VALVE - ASSEMBLY SEE	VALVOLA AMMORTIZZATRICE

30C - C405

**79099510**  
**TRANSMISSION - COMPONENTS**  
**CAMBIO VELOCITA' - COMPONENTI**

FR10C

1.28.A

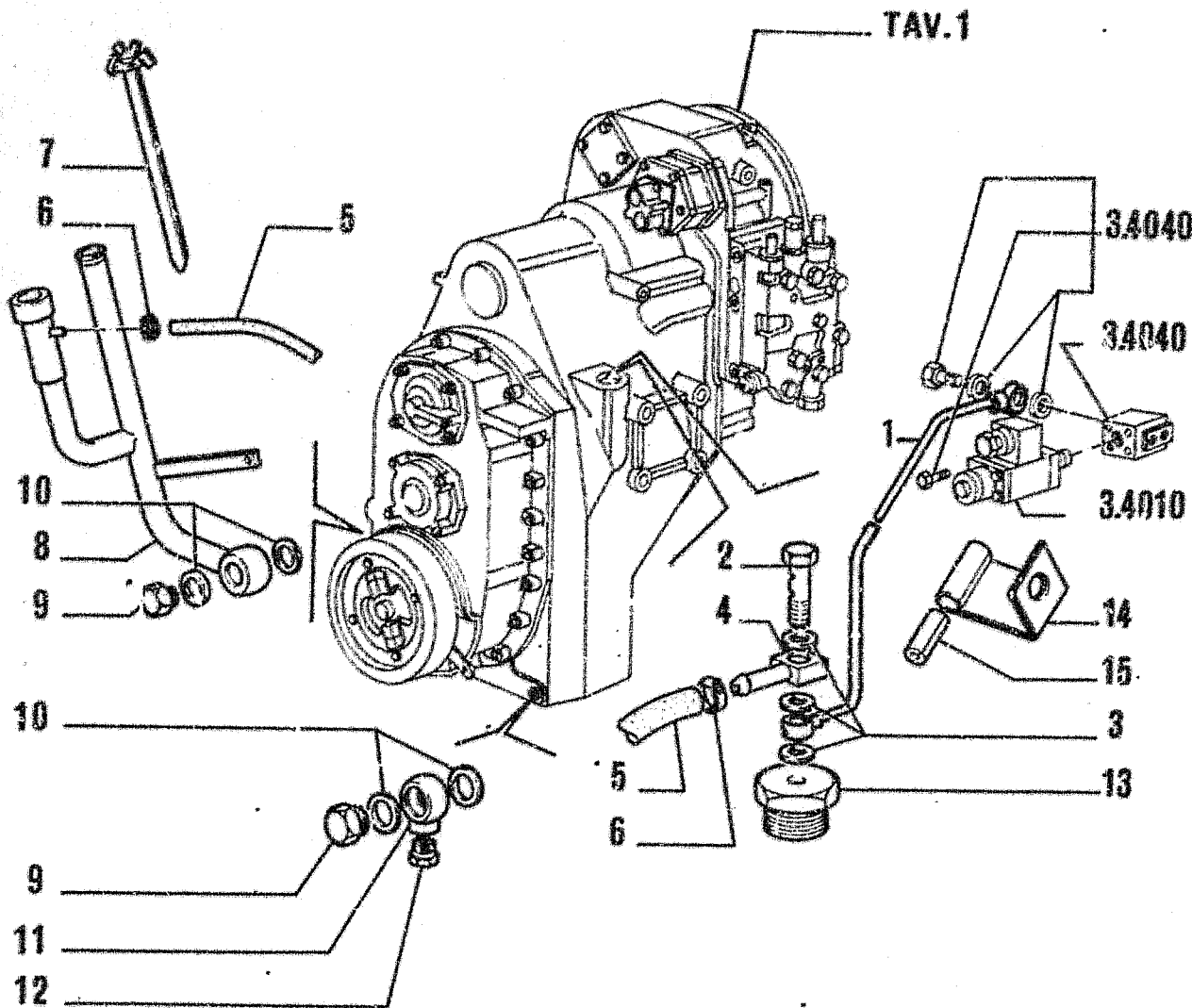

I T E M	PART NUMBER	Q T Y	TRANS CODE	DESCRIPTION	DESCRIZIONE
1	79068562	1	193T	TUBE	TUBO RIGIDO
2	79096722	1	20R	FITTING	RACCORDO
3	79086109	3	122G	SEAL	GUARNIZIONE
4	79080159	1	20R	FITTING	RACCORDO
5	79086196	1	285T	HOSE	TUBO FLESSIBILE
6	79084752	2	180C	COLLAR	COLLARE
7	76019226	1	91A	DIPSTICK	ASTA LIVELLO
8	79106208	1	193T	TUBE	TUBO RIGIDO
9	10182217	2	20R	FITTING 28x1.5x19	RACCORDO 28x1.5x19
10	8295459	4	122G	SEAL	GUARNIZIONE
11	79028146	1	45A	RING	ANELLO
12	14326213	1	57T	MAGNETIC PLUG 22x1.5x21	TAPPO MAGNETICO 22x1.5x21
13	79068565	1	50T	PLUG	TAPPO
14	76020376	1	31F	CLAMP	FASCETTA
15	79105065	1	285T	HOSE	TUBO FLESSIB'E

30C

TRANSMISSION  
CAMBIO VELOCITA'

1.2110

TAV. 2 PAG. 1

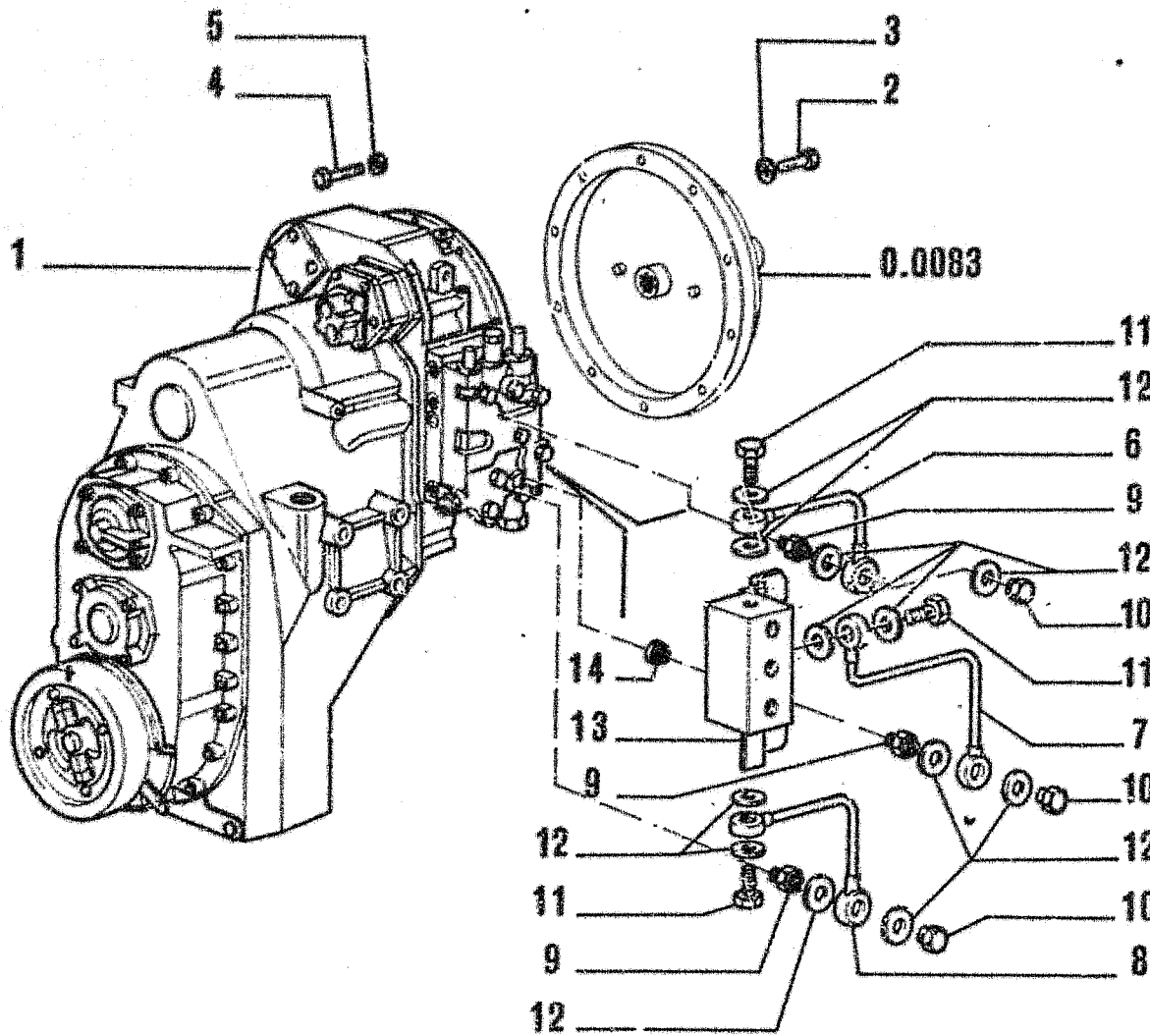

ITEM	PART NUMBER	QTY	TRANS CODE	DESCRIPTION	DESCRIZIONE
1	79099510	1	30C	TRANSMISSION - ASSEMBLY SEE TAV.3-32	CAMBIO VELOCITA' - COMPLETO VEDERE TAV.3-32
2	76012151	8	40V	SCREW	VITE
3	11198579	8	170R	LOCKWASHER 10,9x20	ROSETTA EL. 10,9x20
4	11307034	10	40V	SCREW 10x1,25x40	VITE 10x1,25x40
	15970934	1	40V	SCREW 10x1,25x35	VITE 10x1,25x35
5	14496631	11	131R	WASHER 10,5x21	ROSETTA 10,5x21
6	76020471	1	193T	TUBE	TUBO RIGIDO
7	76020476	1	193T	TUBE	TUBO RIGIDO
8	76020474	1	193T	TUBE	TUBO RIGIDO
9	79014681	3	20R	FITTING	RACCORDO
10	11902017	3	50T	PLUG 8x1,25x11	TAPPO 8x1,25x11
11	11903711	3	20R	FITTING 8x1,25x16	RACCORDO 8x1,25x16
12	79086103	12	122G	SEAL	GUARNIZIONE
13	76020499	1	74B	BLOCK	BLOCCHETTO
14	10118540	1	53T	PLUG	TAPPO

30C

TRANSMISSION  
CAMBIO VELOCITA'

1.2110

TAV. 1 PAG. 1



FR10C

1.17.A

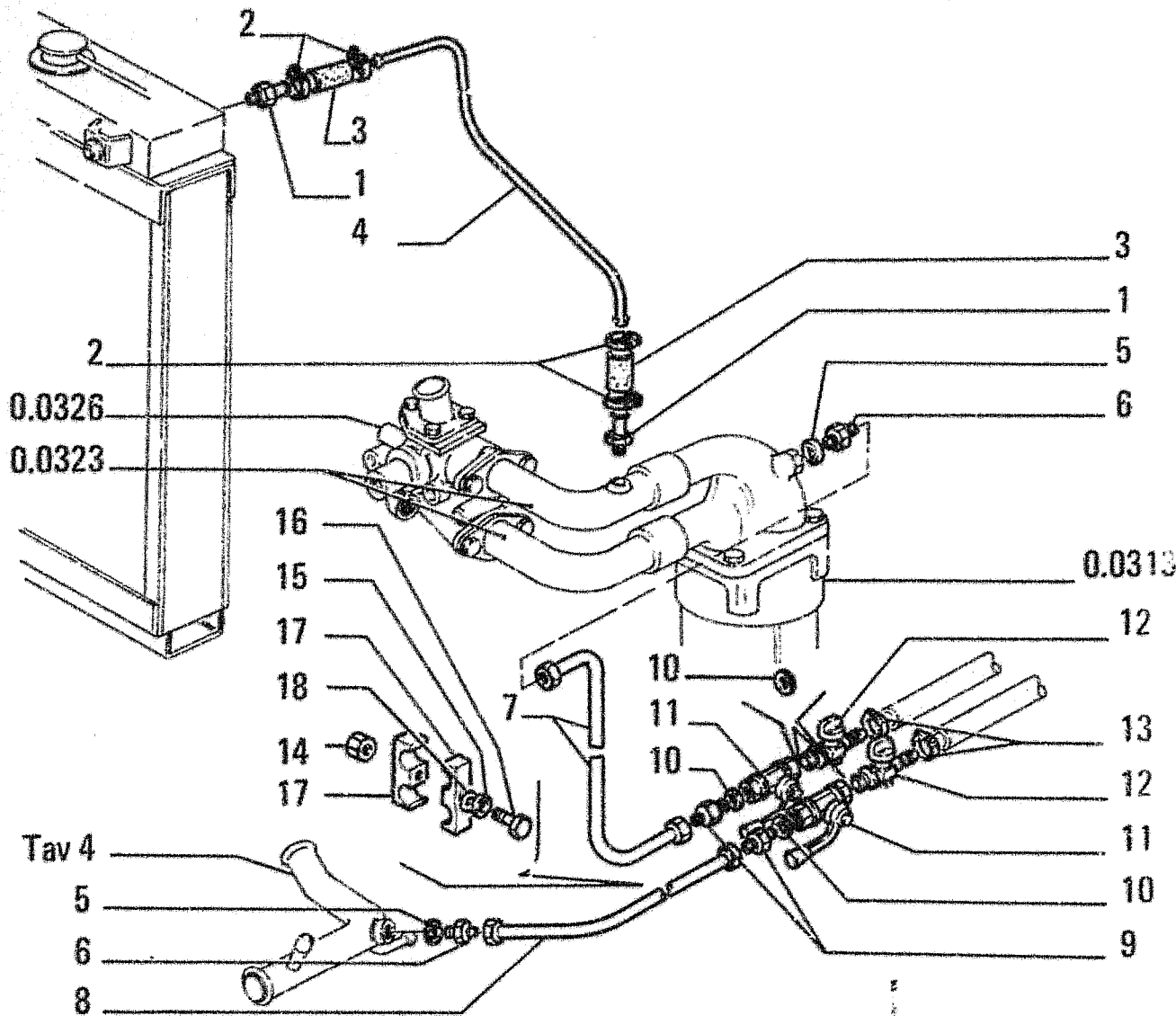

ITEM	PART NUMBER	QTY	TRANS CODE	DESCRIPTION	DESCRIZIONE
1	79110527	2	20R	FITTING	RACCORDO
2	79084753	4	180C	COLLAR	COLLARE
3	79106203	2	151M	RUBBER HOSE	MANICOTTO IN GOMMA
4	79106202	1	193T	TUBE	TUBO RIGIDO
5	79028953	2	122G	SEAL	GUARNIZIONE
6	79106409	2	25R	FITTING	RACCORDO
7	79105042	1	193T	TUBE	TUBO RIGIDO
8	79105040	1	193T	TUBE	TUBO RIGIDO
9	79089427	2	20R	FITTING	RACCORDO
10	79028876	4	122G	SEAL	GUARNIZIONE
11	79044182	2	150R	COCK	RUBINETTO
12	79044183	2	20R	FITTING	RACCORDO
13	79083844	2	180C	COLLAR	COLLARE
14	16100821	1	10D	NUT 8x1.25x6.5	DADO 8x1.25x6.5
15	12645031	1	131R	WASHER 8.15x21	ROSETTA 8.15x21
16	16044031	1	40V	SCREW 8x1.25x40	VITE 8x1.25x40
17	79089426	2	74B	BLOCK	BLOCCHETTO
18	14496531	1	131R	WASHER 8.15x17	ROSETTA 8.15x17

17GA

ENGINE COOLING SYSTEM  
RAFFREDDAMENTO MOTORE

0.1660

TAV. 5 PAG. 1

FR10C

1.17.A

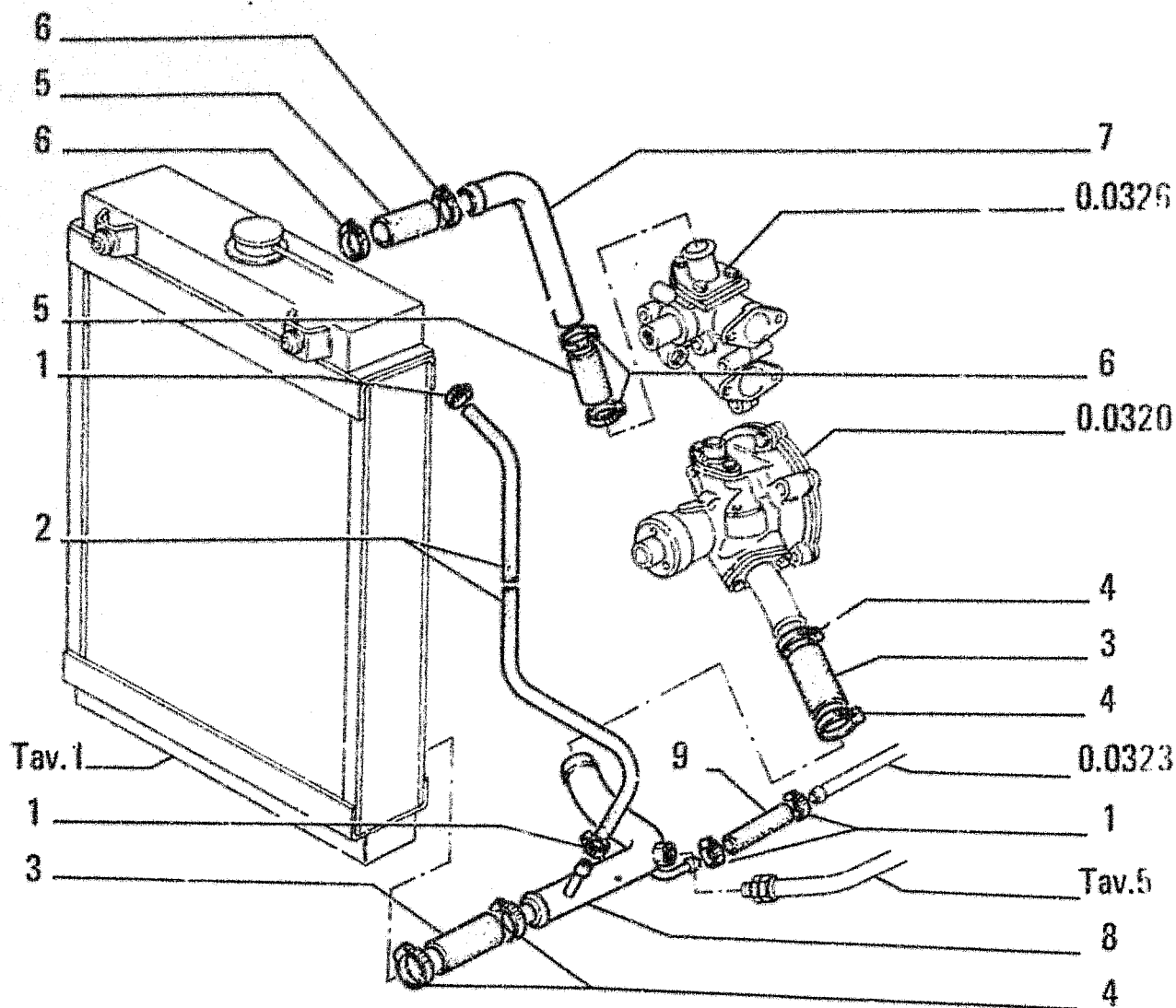

ITEM	PART NUMBER	QTY	TRANS CODE	DESCRIPTION	DESCRIZIONE
1	79083842	4	180C	COLLAR	COLLARE
2	79105091	1	151M	RUBBER HOSE	MANICOTTO IN GOMMA
3	79103927	2	285T	HOSE	TUBO FLESSIBILE
4	79083845	4	180C	COLLAR	COLLARE
5	79107598	2	151M	RUBBER HOSE	MANICOTTO IN GOMMA
6	79083846	4	180C	COLLAR	COLLARE
7	79104322	1	193T	TUBE	TUBO RIGIDO
8	79104323	1	193T	TUBE	TUBO RIGIDO
9	79105092	1	151M	RUBBER HOSE	MANICOTTO IN GOMMA

17GA

ENGINE COOLING SYSTEM  
RAFFREDDAMENTO MOTORE

0.1660

TAV. 4 PAG. 1

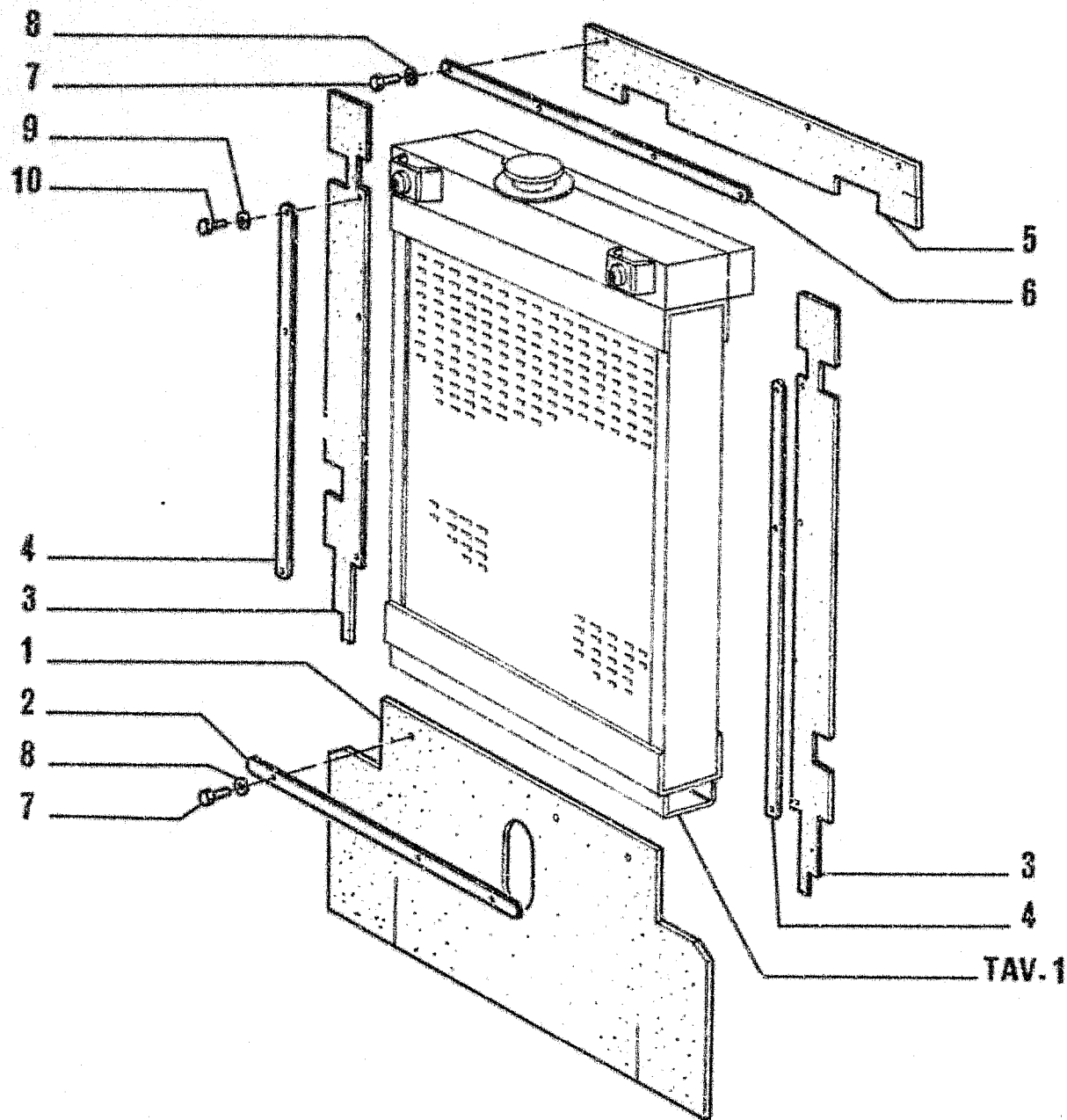

FR10C

1.17.A

ITEM	PART NUMBER	QTY	TRANS CODE	DESCRIPTION	DESCRIZIONE
1	79105139	1	122G	SEAL - LOWER	GUARNIZIONE - INFERIORE
2	79065330	1	14B	STRAP	BANDELLA
3	76026970	2	122G	SEAL - SIDE	GUARNIZIONE - LATERALE
4	76026969	2	14B	STRAP	BANDELLA
5	79105137	1	122G	SEAL - UPPER	GUARNIZIONE - SUPERIORE
6	79105136	1	14B	STRAP	BANDELLA
7	10902431	7	40V	SCREW 6x1x20	VITE 6x1x20
8	14496431	7	131R	WASHER 6,4x12,5	ROSETTA 6,4x12,5
9	14496531	6	131R	WASHER 8,15x17	ROSETTA 8,15x17
10	16043331	6	40V	SCREW 8x1,25x18	VITE 8x1,25x18

TAV. 1

17GA

ENGINE COOLING SYSTEM  
RAFFREDDAMENTO MOTORE

0.1660

TAV. 3 PAG. 1

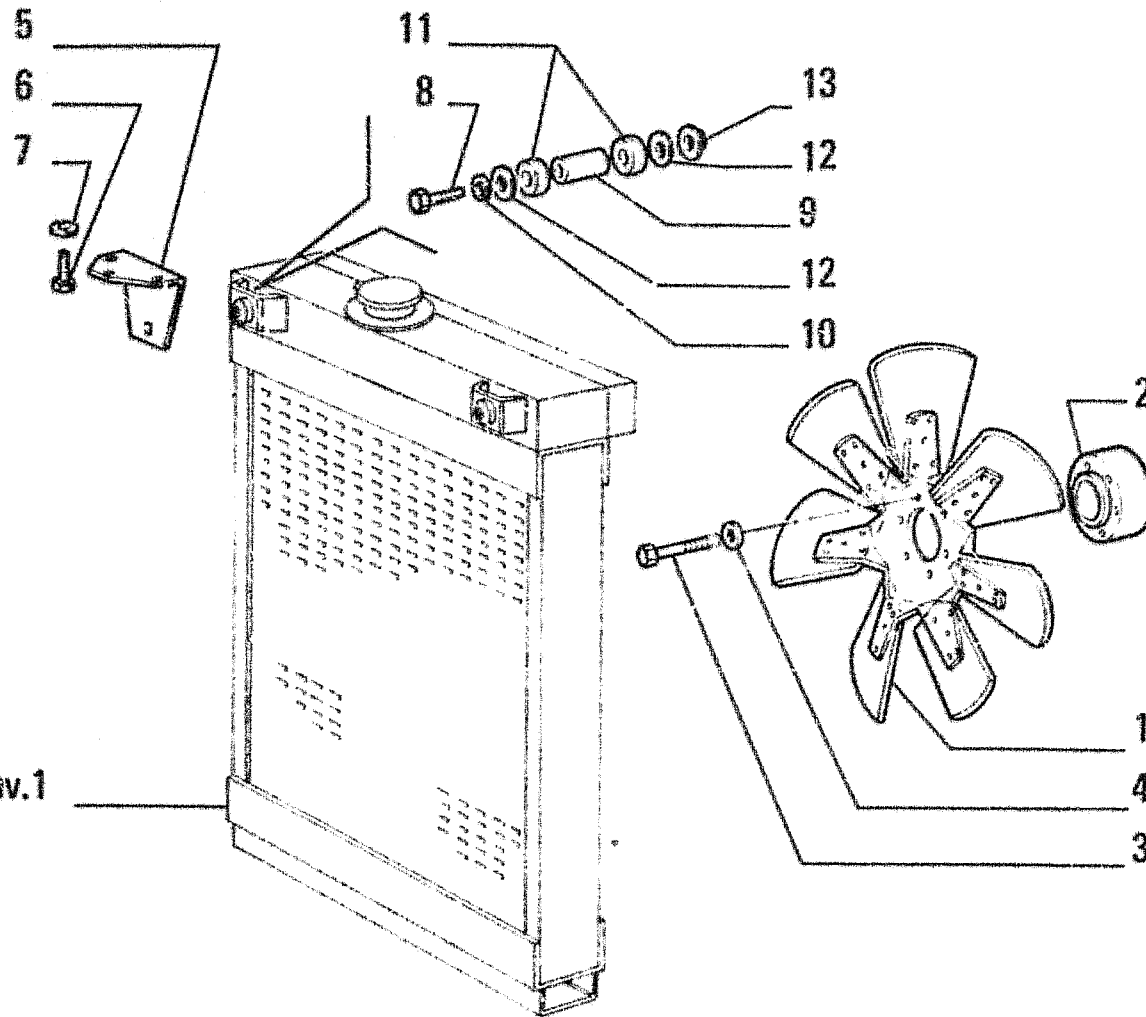

Tav.1

ITEM	PART NUMBER	QTY	TRANS CODE	DESCRIPTION	DESCRIZIONE
1	76026204	1	30V	FAN	VENTILATORE
2	79046618	1	75D	SPACER	DISTANZIALE
3	15971631	6	40V	SCREW 10x1,25x90	VITE 10x1,25x90
4	14496631	6	131R	WASHER 10,5x21	ROSETTA 10,5x21
5	79104433	2	80M	BRACKET	MENSOLA
6	11106431	6	40V	SCREW 10x1,5x30	VITE 10x1,5x30
7	12626231	6	131R	WASHER 10,2x25	ROSETTA 10,2x25
8	11113531	2	40V	SCREW 12x1,75x65	VITE 12x1,75x65
9	76027172	2	75D	SPACER	DISTANZIALE
10	14496731	2	131R	WASHER 12,2x24	ROSETTA 12,2x24
11	4977098	4	60T	BLOCK	TASSELLO
12	4977099	4	131R	WASHER	ROSETTA

17GA

ENGINE COOLING SYSTEM  
RAFFREDDAMENTO MOTORE

0.1660

TAV. 2 PAG. 1

FR10C

1.17.A

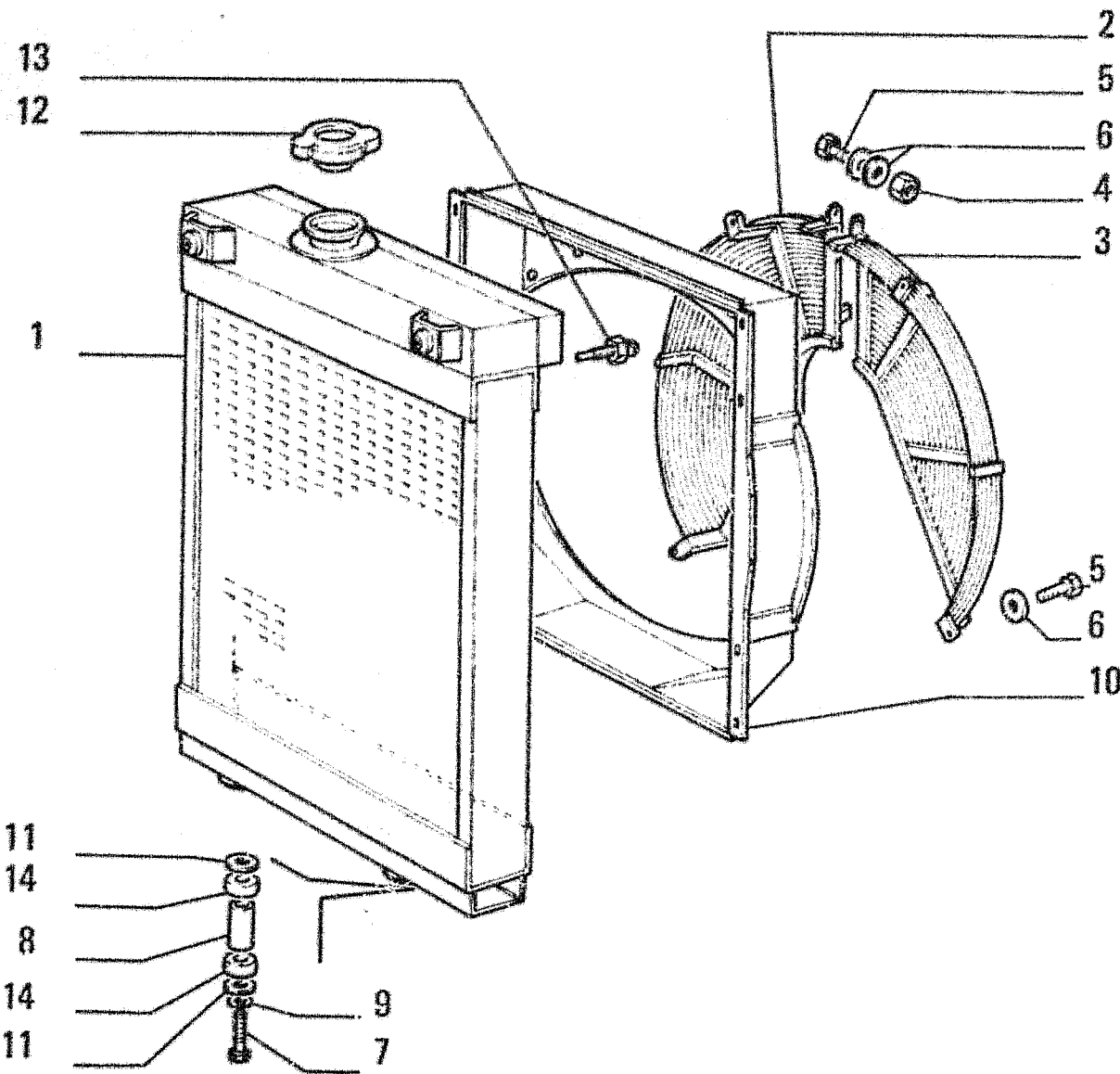

ITEM	PART NUMBER	QTY	TRANS CODE	DESCRIPTION	DESCRIZIONE
1	79114180	1	167R	WATER RADIATOR	RADIATORE ACQUA
2	79107559	1	101G	GRID - LEFT	GRIGLIA - SINISTRO
3	79107560	1	101G	GRID - RIGHT	GRIGLIA - DESTRO
4	16100821	1	10D	NUT 8x1.25x6.5	DADO 8x1.25x6.5
5	16043431	5	40V	SCREW 8x1.25x20	VITE 8x1.25x20
6	12645031	5	131R	WASHER 8.15x21	ROSETTA 8.15x21
7	11113631	2	40V	SCREW 12x1.75x70	VITE 12x1.75x70
8	76027171	2	75D	SPACER	DISTANZIALE
9	14496731	2	131R	WASHER 12.2x24	ROSETTA 12.2x24
10	79114181	1	260C	SHROUD	CONVOGLIATORE
11	4977099	4	131R	WASHER	ROSETTA
12	79114053	1	50T	PLUG	TAPPO
13	79106148	1	160T	SENDING UNIT	TRASMETTITORE
14	4977098	4	60T	BLOCK	TASSELLO

17GA

ENGINE COOLING SYSTEM  
RAFFREDDAMENTO MOTORE

0.1660

TAV. 1 PAG. 1

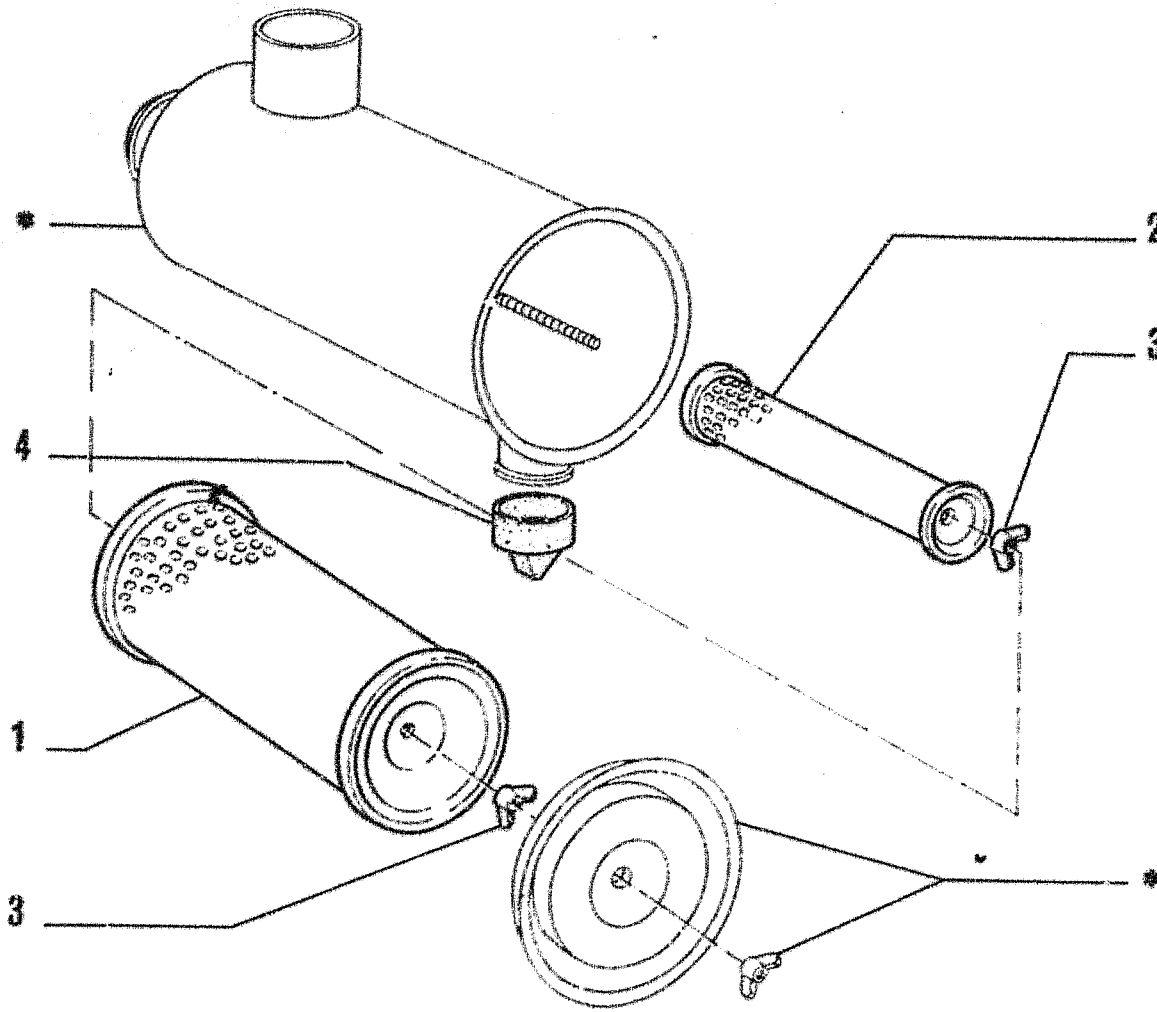

PARTS MARKED \* ARE NOT SUPPLIED AS SPARES  
 I PARTICOLARI CONTRASSEGNA TI CON \* NON  
 VENGONO FORNITI DI RICAMBIO

ITEM	PART NUMBER	QTY	TRANS CODE	DESCRIPTION	DESCRIZIONE
1	79100399	1	20E	FILTER ELEMENT	ELEMENTO FILTRANTE
2	79011387	1	84C	FILTER ELEMENT	CARTUCCIA FILTRANTE
3	70239517	2	10D	NUT	DADO
4	73042943	1	10V	VALVE	VALVOLA

190 - C405

79112936  
 DRY AIR CLEANER - COMPONENTS  
 FILTRO ARIA A SECCO - COMPONENTI

0.1570

TAV. 2 PAG. 1



FR10C

1.19.1

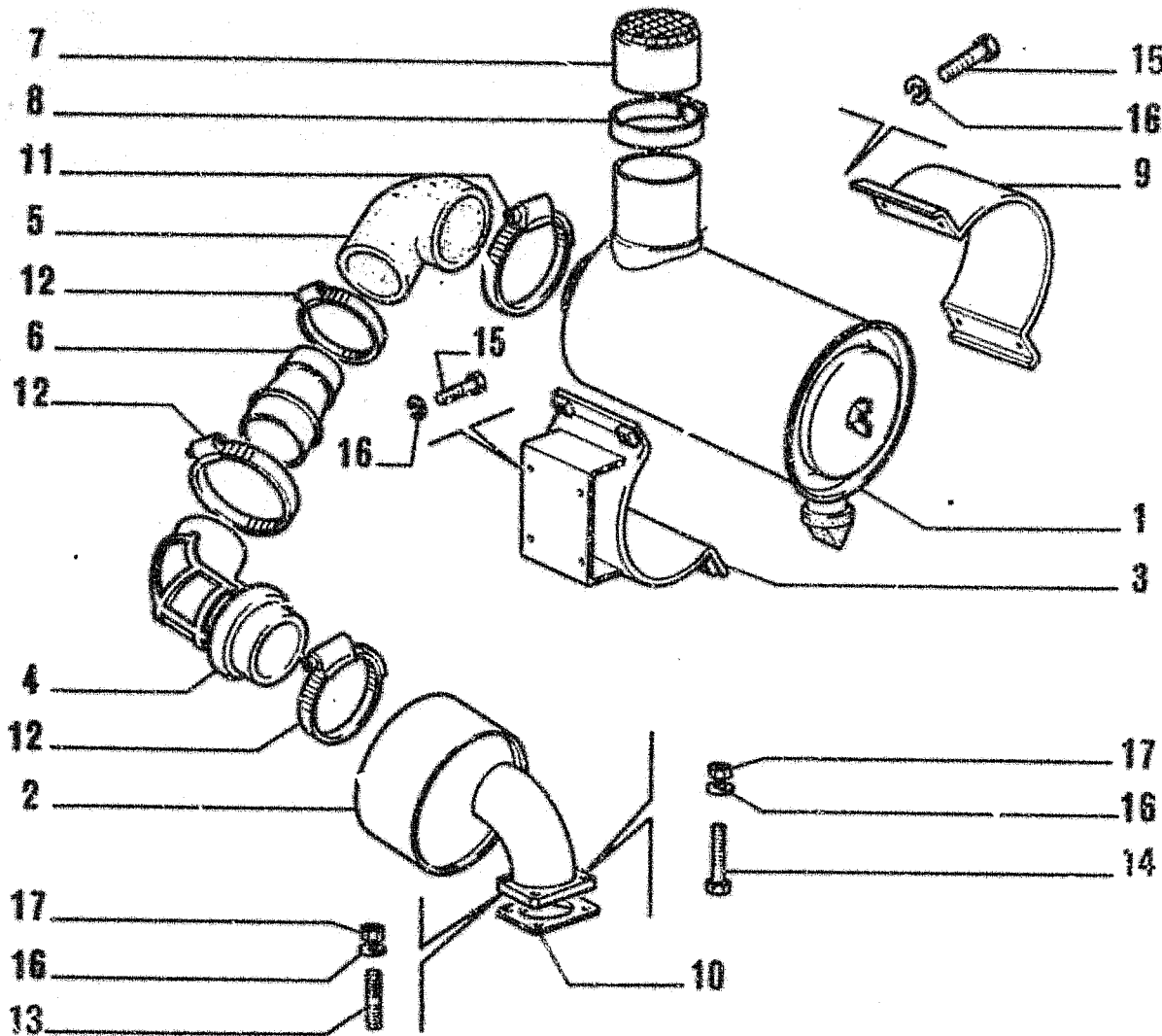

ITEM	PART NUMBER	QTY	TRANS CODE	DESCRIPTION	DESCRIZIONE
1	79112936	1	190	DRY AIR CLEANER - ASSEMBLY SEE TAV.2	FILTRO ARIA A SECCO - COMPLETO
2	79073041	1	193T	TUBE	TUBO RIGIDO
3	79104988	1	300S	SUPPORT	SUPPORTO
4	79104319	1	30M	SLEEVE	MANICOTTO
5	79104321	1	30M	SLEEVE	MANICOTTO
6	79104990	1	193T	TUBE	TUBO RIGIDO
7	79101372	1	192	PRECLEANER EXTENSION	PROLUNGA FILTRO ARIA
8	79101375	1	180C	COLLAR	COLLARE
9	79067407	1	94S	HALF COLLAR	SEMICOLLARE
10	4632108	1	120G	GASKET	GUARNIZIONE PIANA
11	79083851	1	180C	COLLAR	COLLARE
12	79083849	3	180C	COLLAR	COLLARE
13	13543530	2	210P	STUD 8x1,25x41	PRIGIONIERO 8x1,25x41
14	16044031	2	40V	SCREW 8x1,25x40	VITE 8x1,25x40
15	16043631	8	40V	SCREW 8x1,25x25	VITE 8x1,25x25
16	14496531	12	131R	WASHER 8,15x17	ROSETTA 8,15x17
17	16100821	4	10D	NUT 8x1,25x6,5	DADO 8x1,25x6,5

190

DRY AIR CLEANER  
FILTRO ARIA A SECCO

0.1570

TAV. 1 PAG. 1

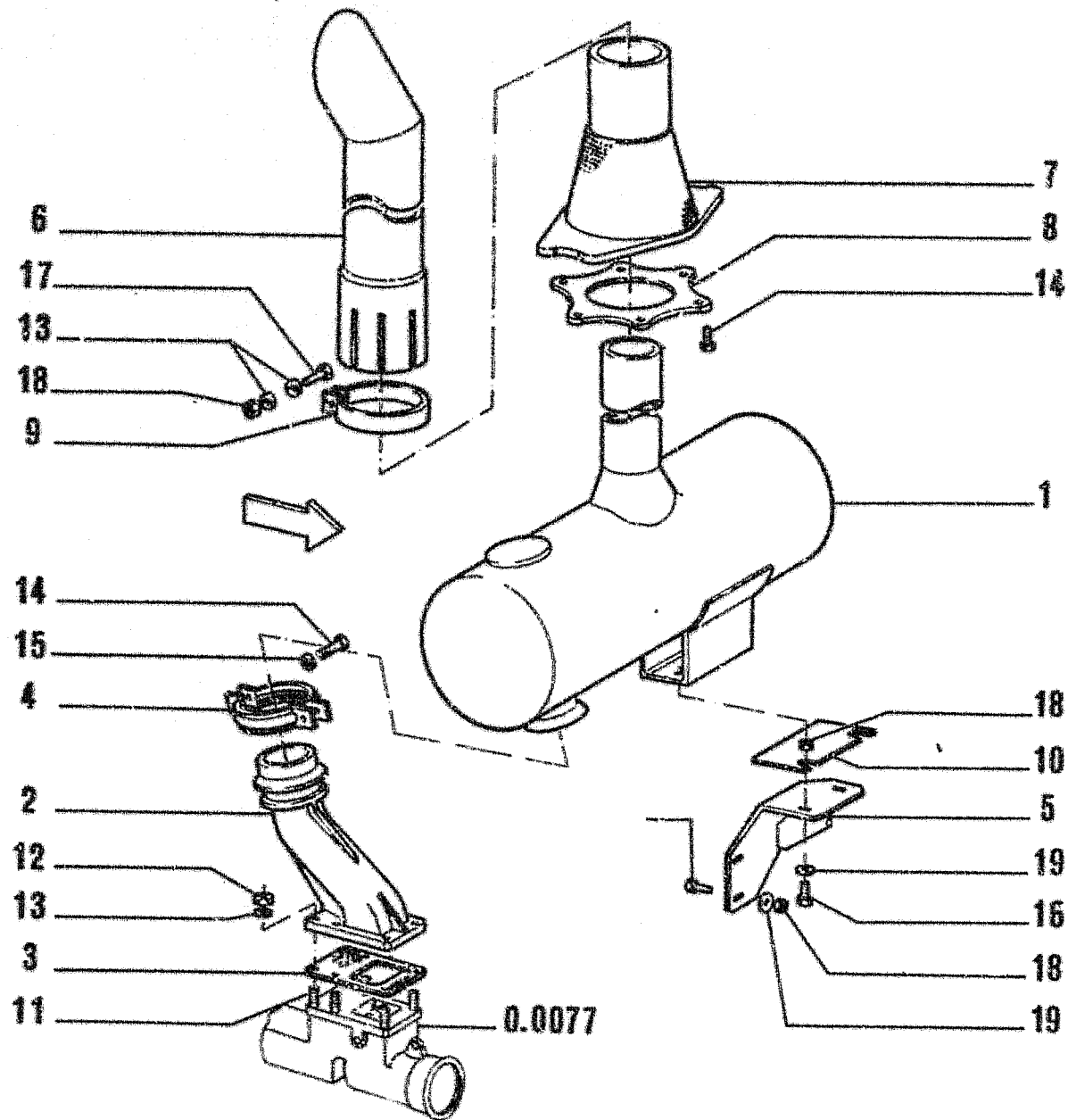

ITEM	PART NUMBER	QTY	TRANS CODE	DESCRIPTION	DESCRIZIONE
1	79103617	1	160S	MUFFLER	SILENZIATORE
2	79103644	1	85G	ELBOW	GOMITO
3	79103645	1	120G	GASKET	GUARNIZIONE PIANA
4	5109263	2	180C	COLLAR	COLLARE
5	79104958	1	80M	BRACKET	MENSOLA
6	79105082	1	222P	EXTENSION	PROLUNGA
7	79105056	1	300S	SUPPORT	SUPPORTO
8	79101898	1	60D	DISC	DISCO
9	79092684	1	180C	COLLAR	COLLARE
10	79102057		198S	SHIM	SPESORE
11	13449530	6	210P	STUD 10x1,25x40	PRIGIONIERO 10x1,25x40
12	12164721	6	10D	NUT 10x1,25x8	DADO 10x1,25x8
13	14496631	8	131R	WASHER 10,5x21	ROSETTA 10,5x21
14	16043431	8	40V	SCREW 8x1,25x20	VITE 8x1,25x20
15	14496531	2	131R	WASHER 8,15x17	ROSETTA 8,15x17
16	11106231	4	40V	SCREW 10x1,5x25	VITE 10x1,5x25
17	11106431	1	40V	SCREW 10x1,5x30	VITE 10x1,5x30
18	11701721	5	10D	NUT 10x1,5x8	DADO 10x1,5x8
19	12626331	4	131R	WASHER 10,2x25	ROSETTA 10,2x25

160S

MUFFLER  
SILENZIATORE

0.1450

TAV. 1 PAG. 1

FR10C

1.10.1

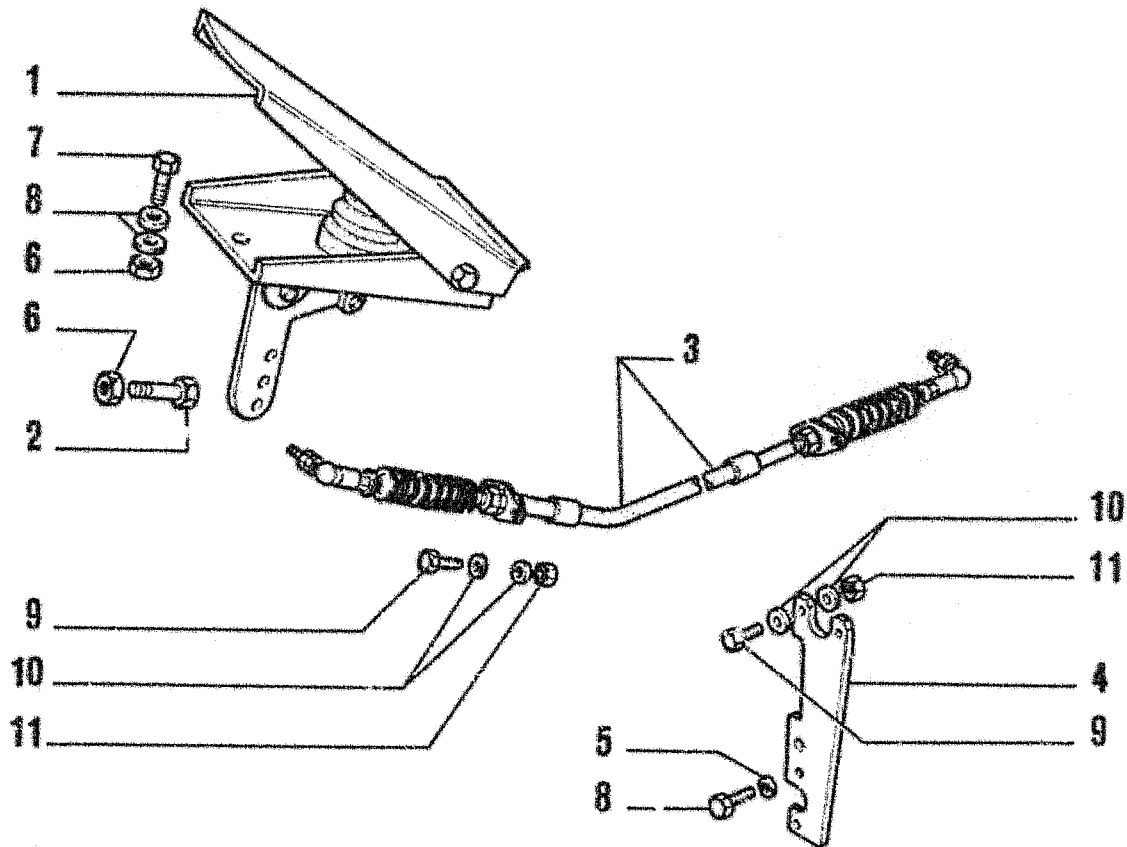

ITEM	PART NUMBER	QTY	TRANS CODE	DESCRIPTION	DESCRIZIONE
1	79066110	1	60P	PEDAL	PEDALE
2	79095657	1	40V	SCREW	VITE
3	76016997	1	111C	CABLE	CAVO
4	76017004	1	225S	BRACKET	STAFFA
5	10902331	2	40V	SCREW 6x1x18	VITE 6x1x18
6	15896221	4	10D	NUT 6x1x5	DADO 6x1x5
7	10902231	3	40V	SCREW 6x1x16	VITE 6x1x16
8	10444631	8	40V	SCREW	VITE
9	14496631	4	131R	WASHER 10.5x21	ROSETTA 10.5x21
10	12642801	8	131R	WASHER 4.15x12.5	ROSETTA 4.15x12.5
11	10794011	4	10D	NUT 4x0.7x3.2	DADO 4x0.7x3.2

197C

THROTTLE CONTROL  
COMANDO ACCELERATORE

0.1350

TAV. 1 PAG. 1

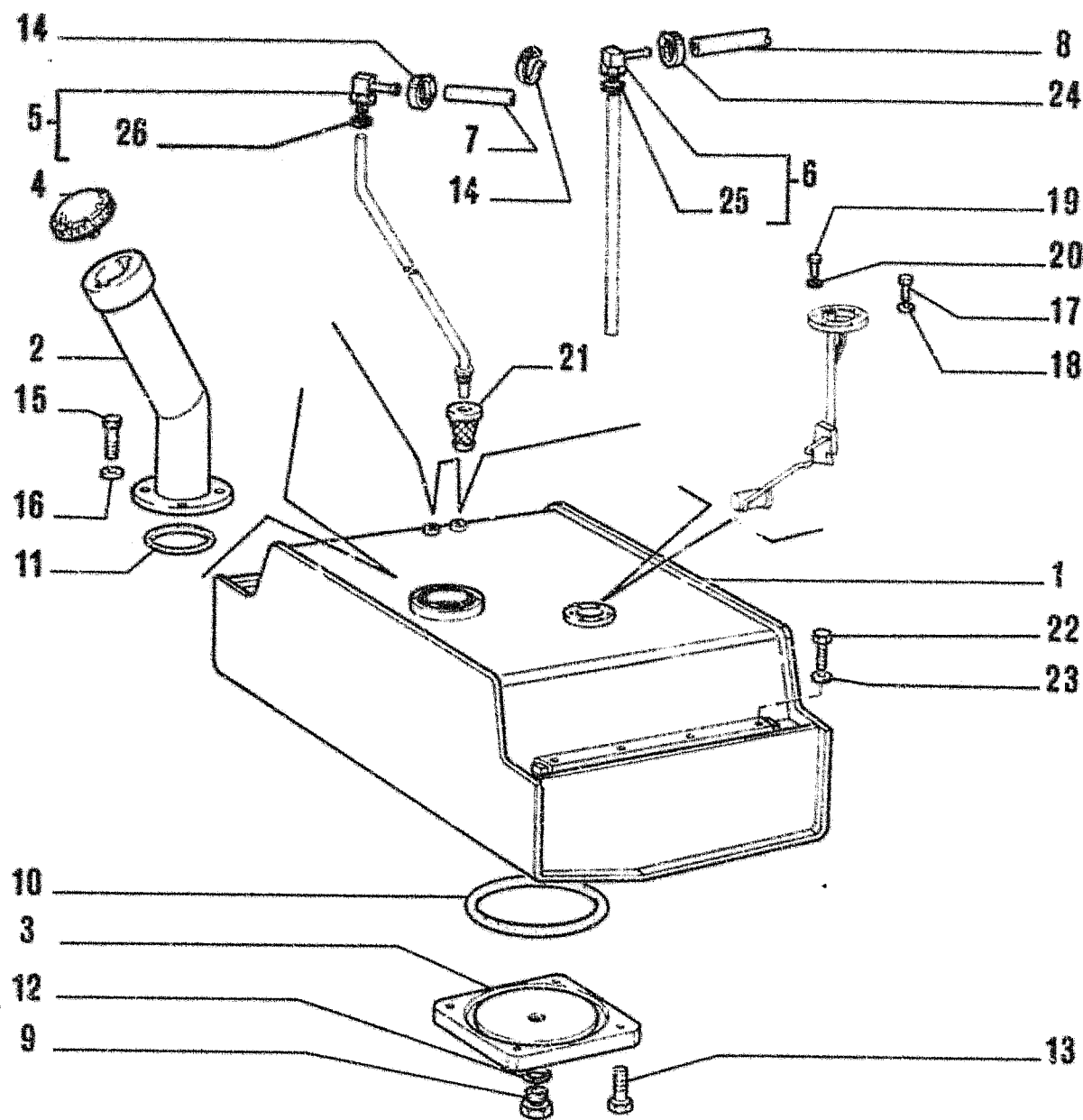

FR10C

1.04.0

ITEM	PART NUMBER	QTY	TRANS CODE	DESCRIPTION	DESCRIZIONE
1	79106238	1	114S	FUEL TANK	SERBATOIO COMBUSTIBILE
2	76017119	1	193T	TUBE	TUBO RIGIDO
3	79098255	1	265C	COVER	COPERCHIO
4	76013210	1	50T	PLUG	TAPPO
5	79111407	1	20R	FITTING - ASSEMBLY	RACCORDO - COMPLETO
6	79092263	1	20R	FITTING - ASSEMBLY	RACCORDO - COMPLETO
7	79104301	1	285T	HOSE	TUBO FLESSIBILE
8	79104302	1	285T	HOSE	TUBO FLESSIBILE
9	79087168	1	50T	PLUG	TAPPO
10	14482680	1	158G	O-RING 3.53x170.8	GUARNIZIONE O-R 3.53x170.8
11	14461180	1	158G	O-RING 2.62x88.57	GUARNIZIONE O-R 2.62x88.57
12	14438185	1	158G	O-RING	GUARNIZIONE O-R
13	11106231	4	40V	SCREW 10x1.5x25	VITE 10x1.5x25
14	79083842	2	180C	COLLAR	COLLARE
15	16043431	4	40V	SCREW 8x1.25x20	VITE 8x1.25x20
16	14496531	4	131R	WASHER 8.15x17	ROSETTA 8.15x17
17	10902031	1	40V	SCREW 6x1x12	VITE 6x1x12
18	14496431	1	131R	WASHER 6.4x12.5	ROSETTA 6.4x12.5
19	10444631	5	40V	SCREW	VITE
20	10519201	5	131R	WASHER 4.15x9	ROSETTA 4.15x9
21	76018036	1	65F	FILTER	FILTRO
22	11107031	8	40V	SCREW 10x1.5x45	VITE 10x1.5x45
23	12626231	8	131R	WASHER 10.2x25	ROSETTA 10.2x25
24	79084752	2	180C	COLLAR	COLLARE
25	14437985	1	158G	O-RING	GUARNIZIONE O-R
26	14437985	1	158G	O-RING	GUARNIZIONE O-R

114S

FUEL TANK  
SERBATOIO COMBUSTIBILE

0.1230

TAV. 1 PAG. 1

FR10C

1.54.0

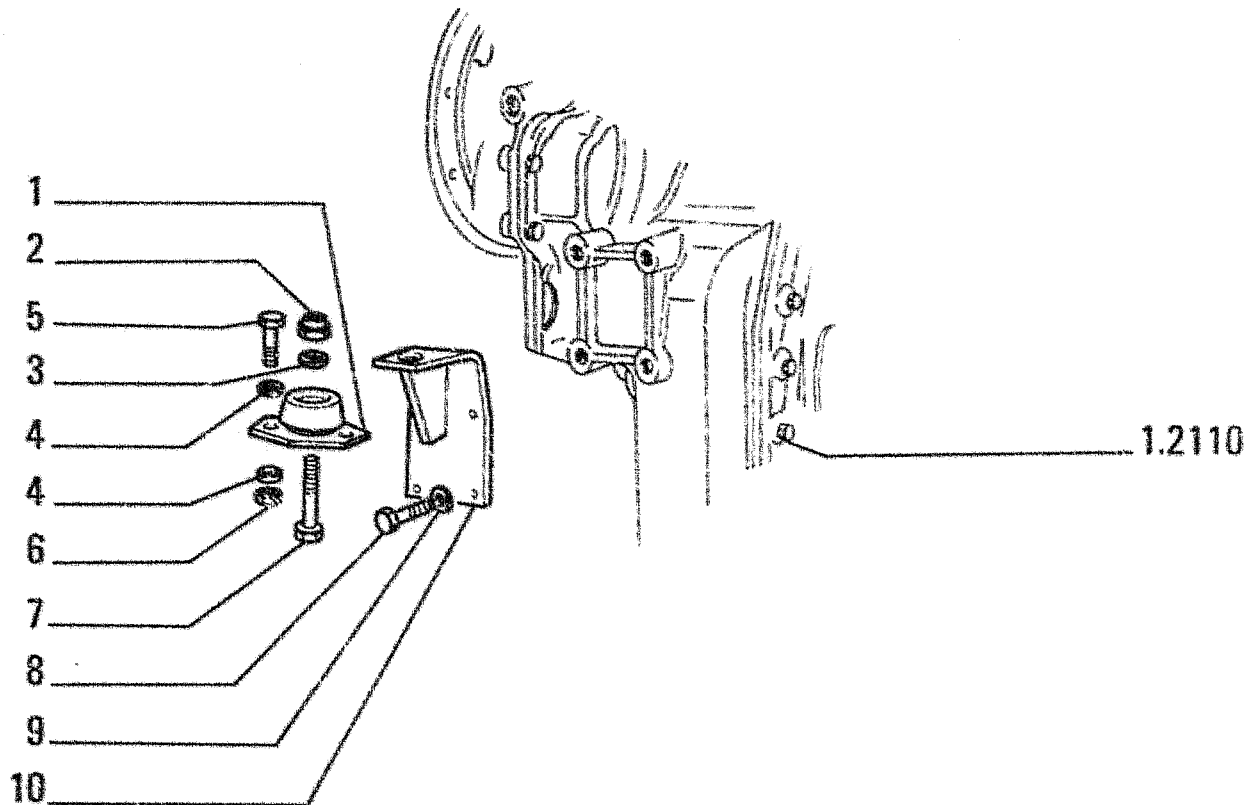

ITEM	PART NUMBER	QTY	TRANS CODE	DESCRIPTION	DESCRIZIONE
1	4955094	2	60T	BLOCK	TASSELLO
2	12575321	2	10D	NUT 24x2x28	DADO 24x2x28
3	14497331	2	131R	WASHER 24,4x44	ROSETTA 24,4x44
4	14496931	6	131R	WASHER 16,8x30	ROSETTA 16,8x30
5	11390531	4	40V	SCREW 16x1,5x40	VITE 16x1,5x40
6	12164121	4	10D	NUT 16x1,5x13	DADO 16x1,5x13
7	11398137	2	40V	SCREW 24x2x80	VITE 24x2x80
8	70922743	8	40V	SCREW	VITE
9	70677012	8	131R	WASHER	ROSETTA
10	79065165	1	300S	SUPPORT - RIGHT	SUPPORTO - DESTRO
	79091743	1	300S	SUPPORT - LEFT	SUPPORTO - SINISTRO

172S - 30C

SUSPENSION - TRANSMISSION  
SOSPENSIONE - CAMBIO VELOCITA'

0.1120

TAV. 2 PAG. 1

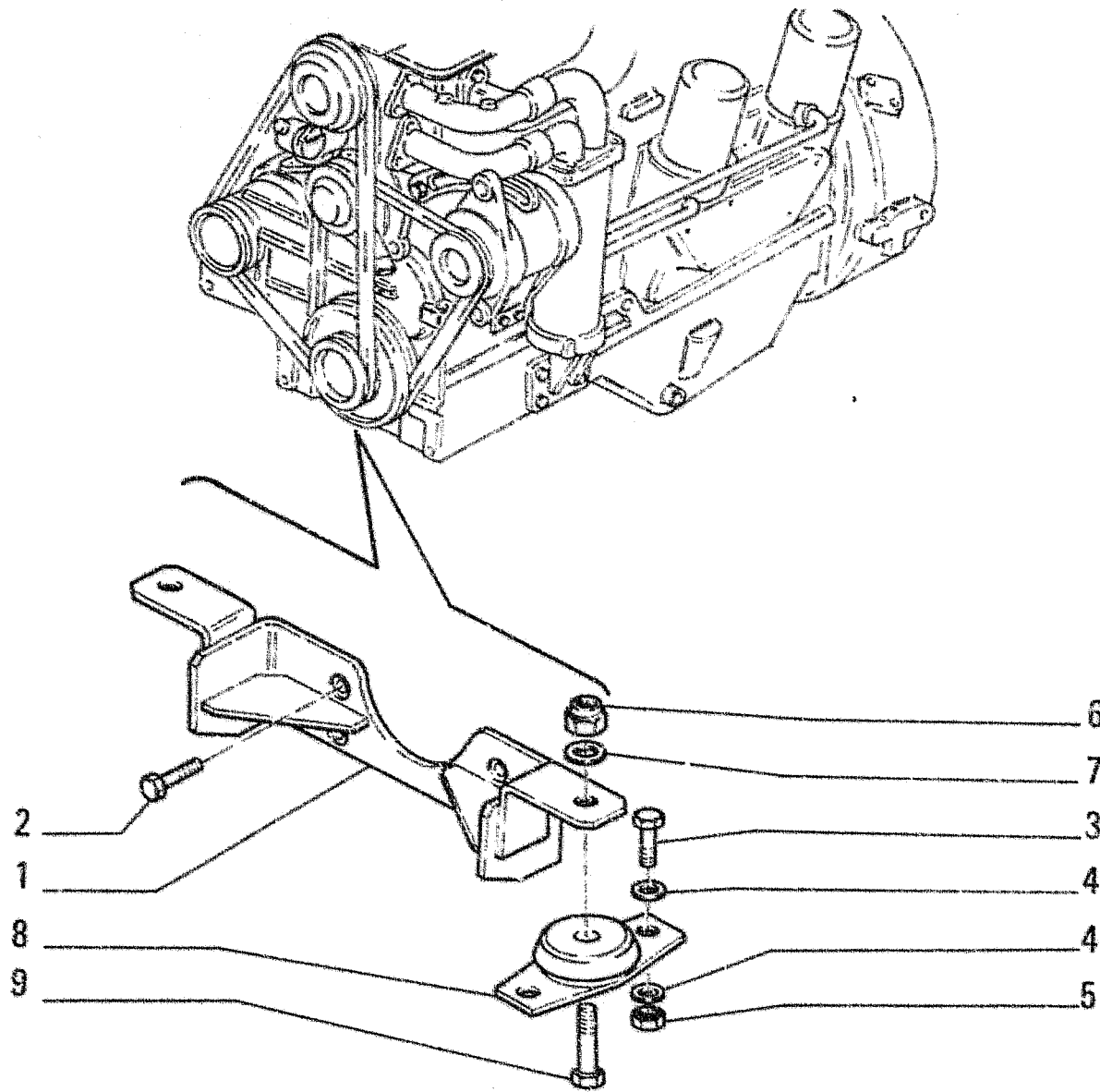

I T E M	PART NUMBER	Q T Y	TRANS CODE	DESCRIPTION	DESCRIZIONE
1	79105098	1	300S	SUPPORT	SUPPORTO
2	14257931	4	40V	SCREW 16x1,5x40	VITE 16x1,5x40
3	11390531	4	40V	SCREW 16x1,5x40	VITE 16x1,5x40
4	14498931	8	131R	WASHER 16,8x30	ROSETTA 16,8x30
5	12164121	4	10D	NUT 16x1,5x13	DADO 16x1,5x13
6	12575321	2	10D	NUT 24x2x28	DADO 24x2x28
7	14497331	2	131R	WASHER 24,4x44	ROSETTA 24,4x44
8	4955094	2	60T	BLOCK	TASSELLO
9	11398137	2	40V	SCREW 24x2x80	VITE 24x2x80

172S - 130M

SUSPENSION - ENGINE  
SOSPENSIONE - MOTORE TERMICO

0.1120

TAV. 1 PAG. 1



FR10C

1.02.0

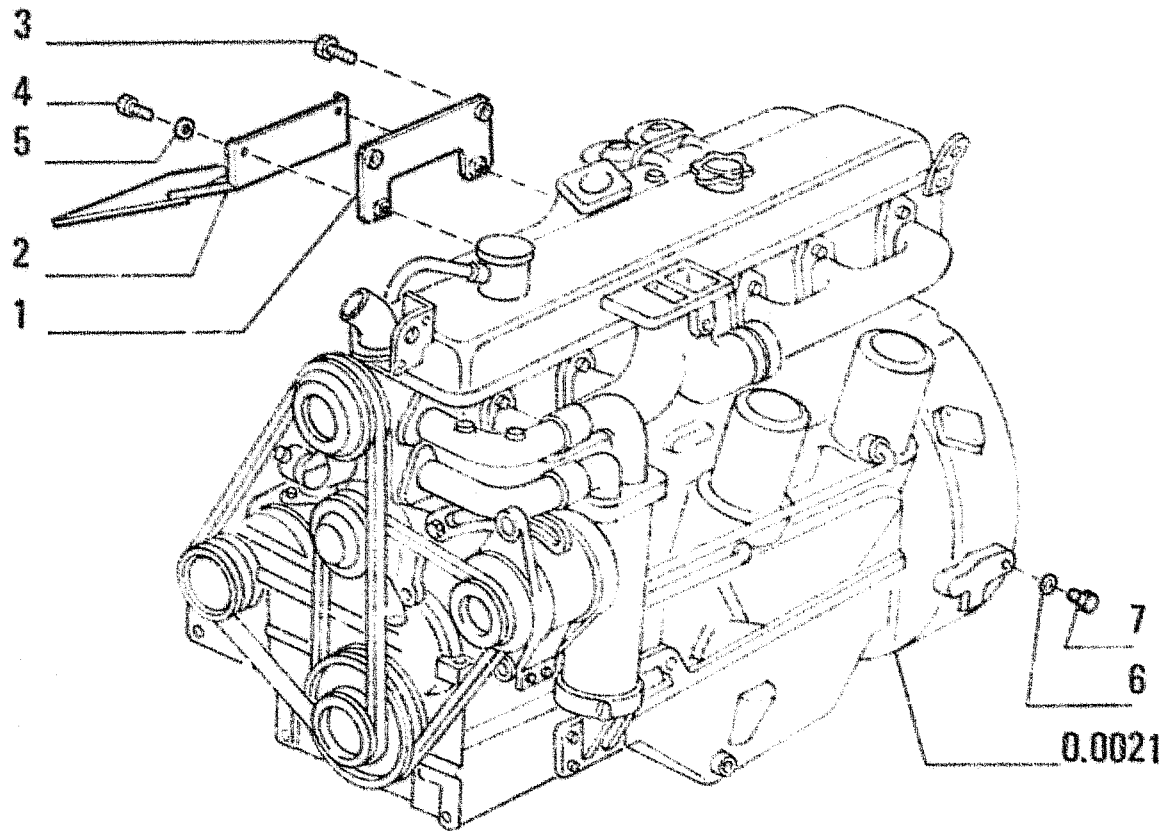

ITEM	PART NUMBER	QTY	TRANS CODE	DESCRIPTION	DESCRIZIONE
1	79026707	1	105P	PLATE	PIASTRA
2	79026708	1	70R	GUARD	RIPARO
3	15970731	2	40V	SCREW 10x1.25x25	VITE 10x1.25x25
4	16043131	2	40V	SCREW 8x1.25x14	VITE 8x1.25x14
5	14496531	2	131R	WASHER 8.15x17	ROSETTA 8.15x17
6	10260160	2	122G	SEAL 10.2x14	GUARNIZIONE 10.2x14
7	11903111	2	50T	PLUG 10x1.25x7	TAPPO 10x1.25x7

13CM - P496

ENGINE - ENGINE RELATED PARTS  
MOTORE TERMICO - PARTI SUPPLEMENTARI

0.1010

TAV. 2 PAG. 1

FR10C

1.02.0

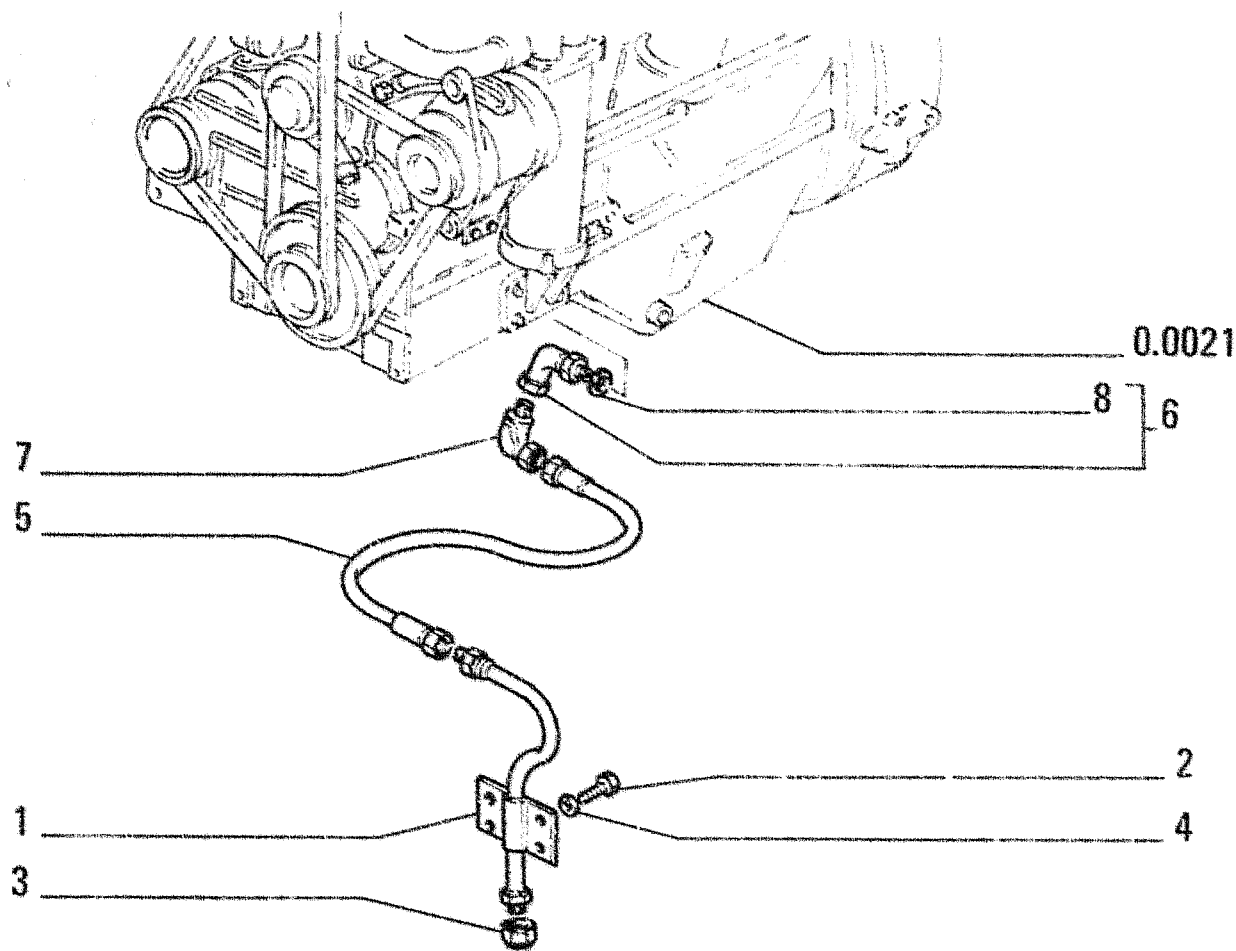

ITEM	PART NUMBER	QTY	TRAWS CODE	DESCRIPTION	DESCRIZIONE
1	79104425	1	193T	TUBE	TUBO RIGIDO
2	10979231	4	40V	SCREW 10x1.5x16	VITE 10x1.5x16
3	79056760	1	50T	PLUG	TAPPO
4	14496631	4	131R	WASHER 10.5x21	ROSETTA 10.5x21
5	79104427	1	172T	HOSE ASSY	TUBO FLESSIB./RACCORDI
6	79156758	1	20R	FITTING - ASSEMBLY	RACCORDO - COMPLETO
7	79039236	1	20R	FITTING	RACCORDO
8	70927904	1	158G	O-RING	GUARNIZIONE O-R

130M - P496

ENGINE - ENGINE RELATED PARTS  
MOTORE TERMICO - PARTI SUPPLEMENTARI

0.1010

TAV. 1 PAG. 1

**FROM  
DA**

**SGR. 1.2110 TAV. 5 PAG. 1**

**TO  
A**

**SGR. 1.2110 TAV. 23 PAG. 1**

---

FR10C

1.28.A

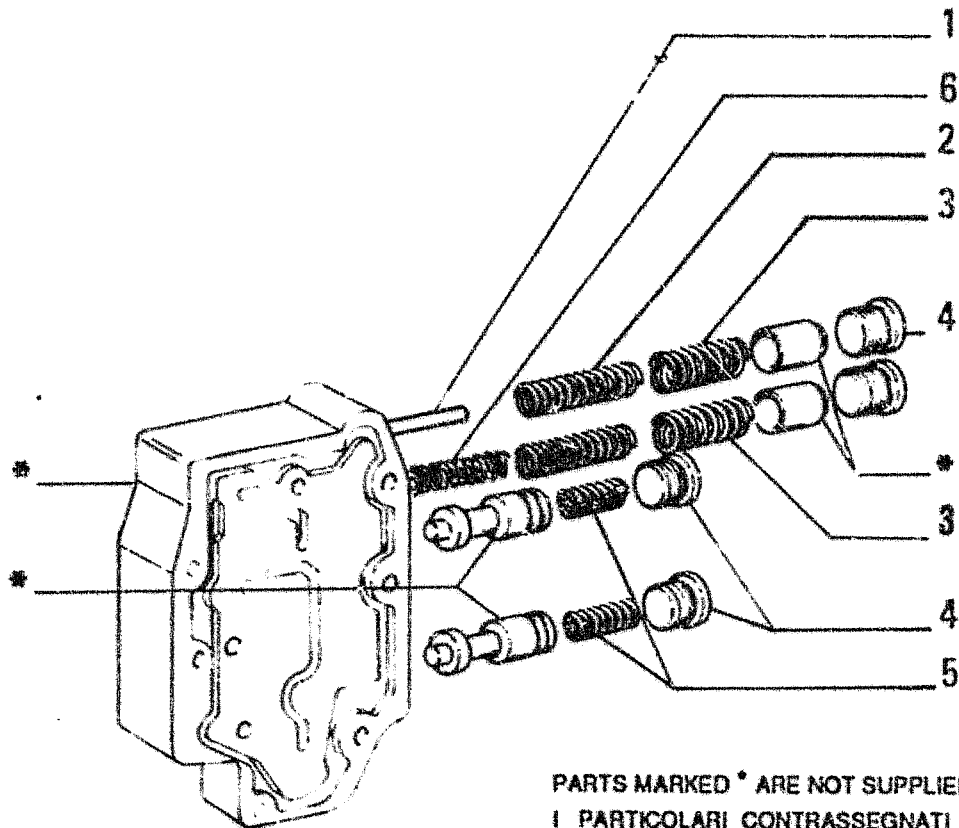

PARTS MARKED \* ARE NOT SUPPLIED AS SPARES  
 I PARTICOLARI CONTRASSEGNA TI CON \* NON  
 VENGONO FORNITI DI RICAMBIO

**COMPONENTS** - 73118123 -  
**COMPONENTI**

ITEM	PART NUMBER	QTY	TRANS CODE	DESCRIPTION	DESCRIZIONE
1	73118131	2	60P PIN		PERNO
2	73118129	2	100M SPRING		MOLLA
3	73118128	2	100M SPRING		MOLLA
4	73118329	4	50T PLUG		TAPPO
5	79060003	2	100M SPRING		MOLLA
6	79061028	2	100M SPRING		MOLLA

30C - 6V

**79099510**  
 TRANSMISSION - DAMPING VALVE  
 CAMBIO VELOCITA' - VALVOLA AMMORTIZZATRICE

1.2110

TAV. 5 PAG. 1

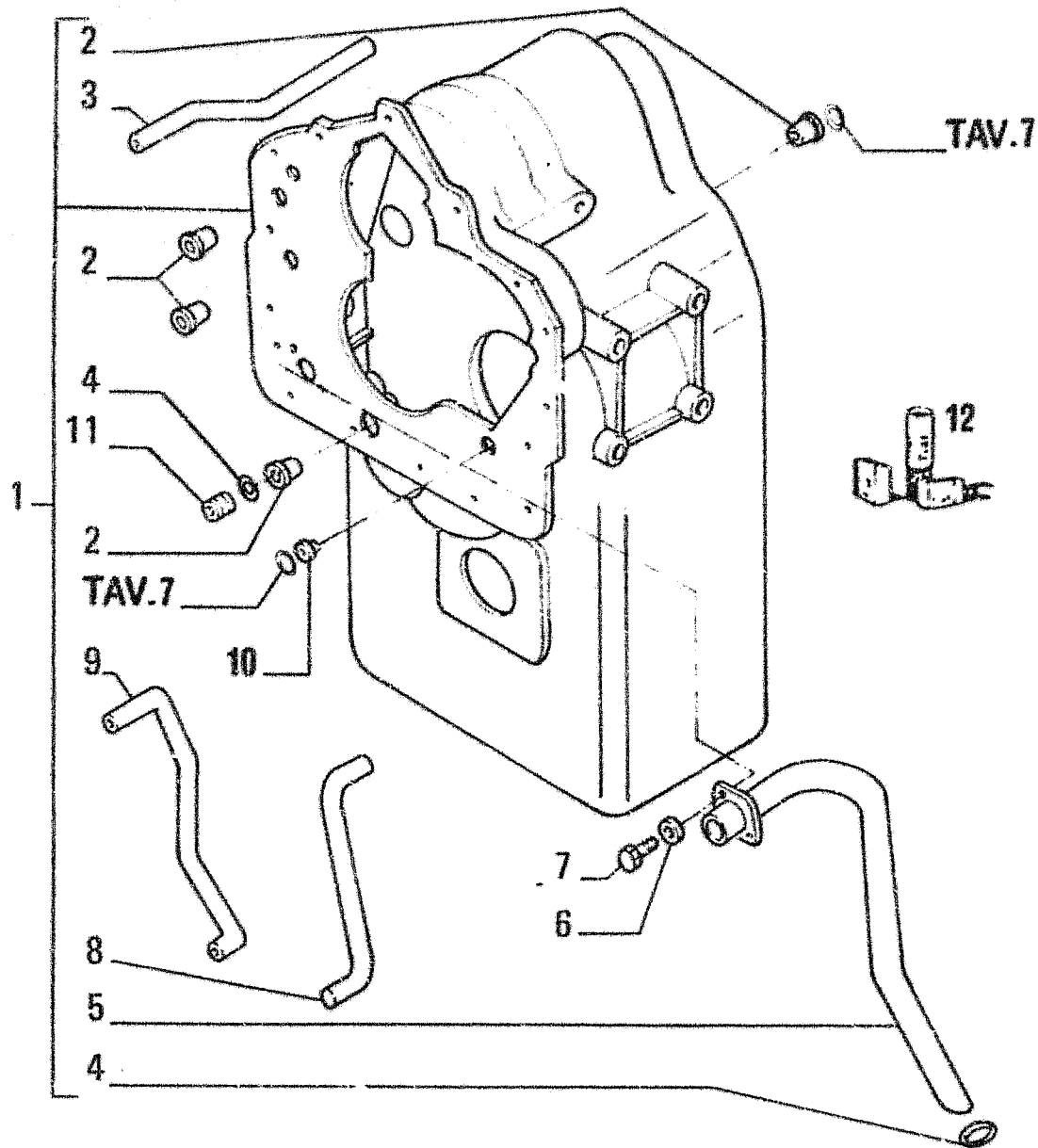

ITEM	PART NUMBER	QTY	TRANS CODE	DESCRIPTION	DESCRIZIONE
1	79069969	1	35S	CASE - ASSEMBLY	SCATOLA - COMPLETO
2	71004820	4	30M	SLEEVE	MANICOTTO
3	73118043	1	193T	TUBE	TUBO RIGIDO
4	79030270	2	156G	O-RING KIT 79074989	GUARNIZIONE O-R KIT 79074989
5	73118042	1	193T	TUBE	TUBO RIGIDO
6	10571779	2	170R	LOCKWASHER 8,1x2	ROSETTA EL. 8,1x2
7	70927612	2	40V	SCREW	VITE
8	73118045	1	193T	TUBE	TUBO RIGIDO
9	73118046	1	193T	TUBE	TUBO RIGIDO
10	73118044	1	30M	SLEEVE	MANICOTTO
11	73118047	1	59T	PLUG	TAPPO
12	79074989	1	K49	KIT-TRANSMISSION SEALS - SEE PAGE 32	KIT-GUARNIZ CAMBIO VELOCITA' - VED. PAG. 32

30C - 35S

79099510  
TRANSMISSION - CASE  
CAMBIO VELOCITA' - SCATOLA

1.2110

TAV. 6 PAG. 1

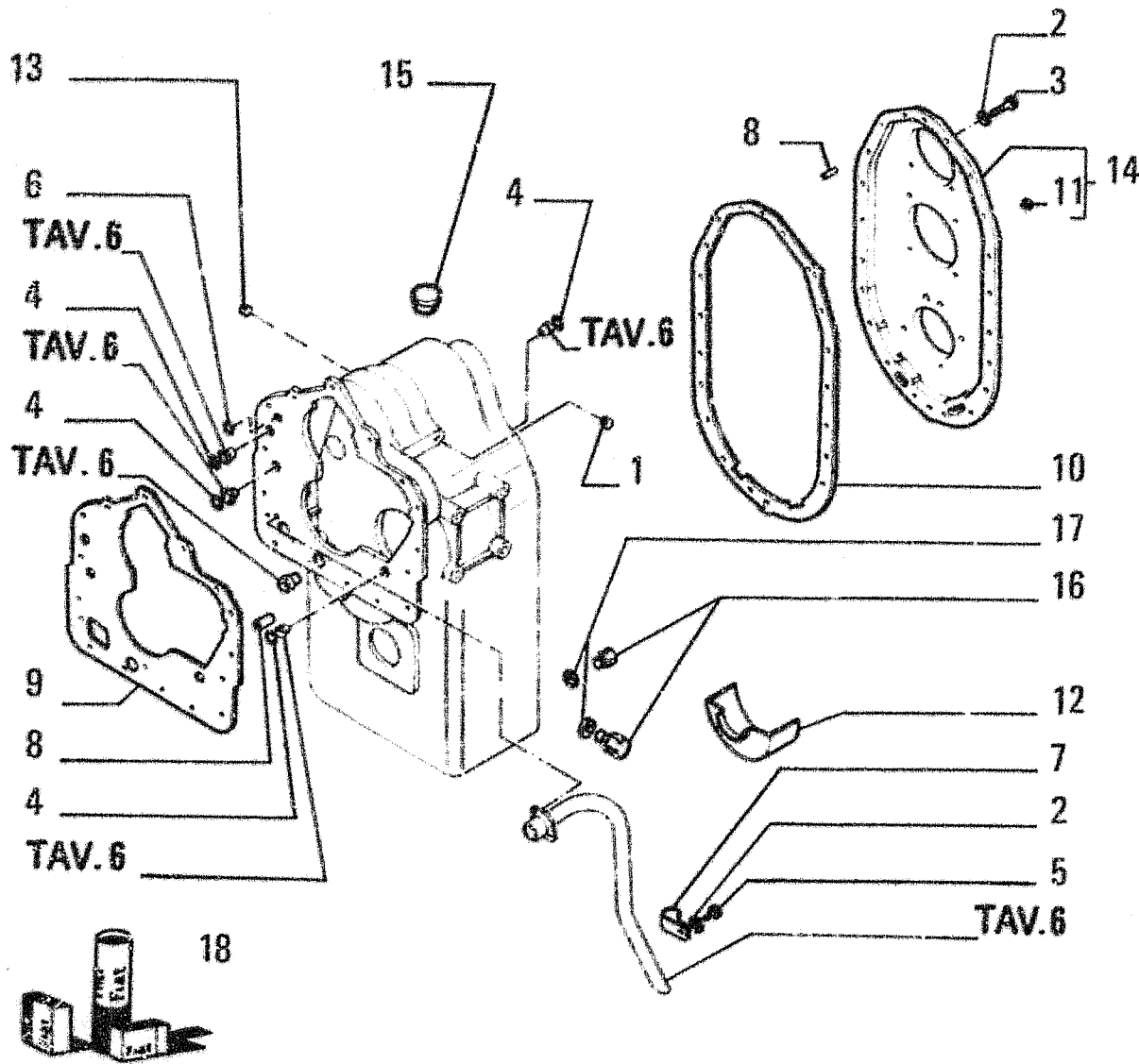

FR10C

ITEM	PART NUMBER	QTY	TRANS CODE	DESCRIPTION	DESCRIZIONE
1	70673860	1	50T	PLUG	TAPPO
2	70914678	21	131R	WASHER	ROSETTA
3	70923192	20	40V	SCREW	VITE
4	14462980	4	158G	O-RING KIT 79074989 3.53x20.22	GUARNIZIONE O-R KIT 79074989 3.53x20.22
5	70929313	1	40V	SCREW	VITE
6	14457180	1	158G	O-RING KIT 79074989 2.62x13.94	GUARNIZIONE O-R KIT 79074989 2.62x13.94
7	70933877	1	31F	CLAMP	FASCETTA
8	71004838	3	80F	PIN	PERNO
9	73118040	1	120G	GASKET KIT 79055159	GUARNIZIONE PIANA KIT 79055159
10	73118051	1	120G	GASKET KIT 79074989	GUARNIZIONE PIANA KIT 79074989
11	73131677	1	50T	PLUG	TAPPO
12	73132676	1	20D	DEFLECTOR	DEFLETTORE
13	79051077	1	50T	PLUG	TAPPO
14	79051104	1	265C	COVER - ASSEMBLY	COPERCHIO - COMPLETO
15	70918851	1	50T	PLUG	TAPPO
16	79060009	2	50T	PLUG	TAPPO
17	79065192	2	131R	WASHER	ROSETTA
18	79055159	1	K48	KIT-TORQUE CONV SEALS - SEE PAGE 32	KIT-GUARNIZIONI CONV DI COPPIA - VED PAG 32
	79074989	1	K49	KIT-TRANSMISSION SEALS - SEE PAGE 32	KIT-GUARNIZ CAMBIO VELOCITA' - VED PAG 32

30C - C405

**79099510**  
 TRANSMISSION - COMPONENTS  
 CAMBIO VELOCITA' - COMPONENTI

1.2110

TAV. 7 PAG. 1



FR10C

1.28.A

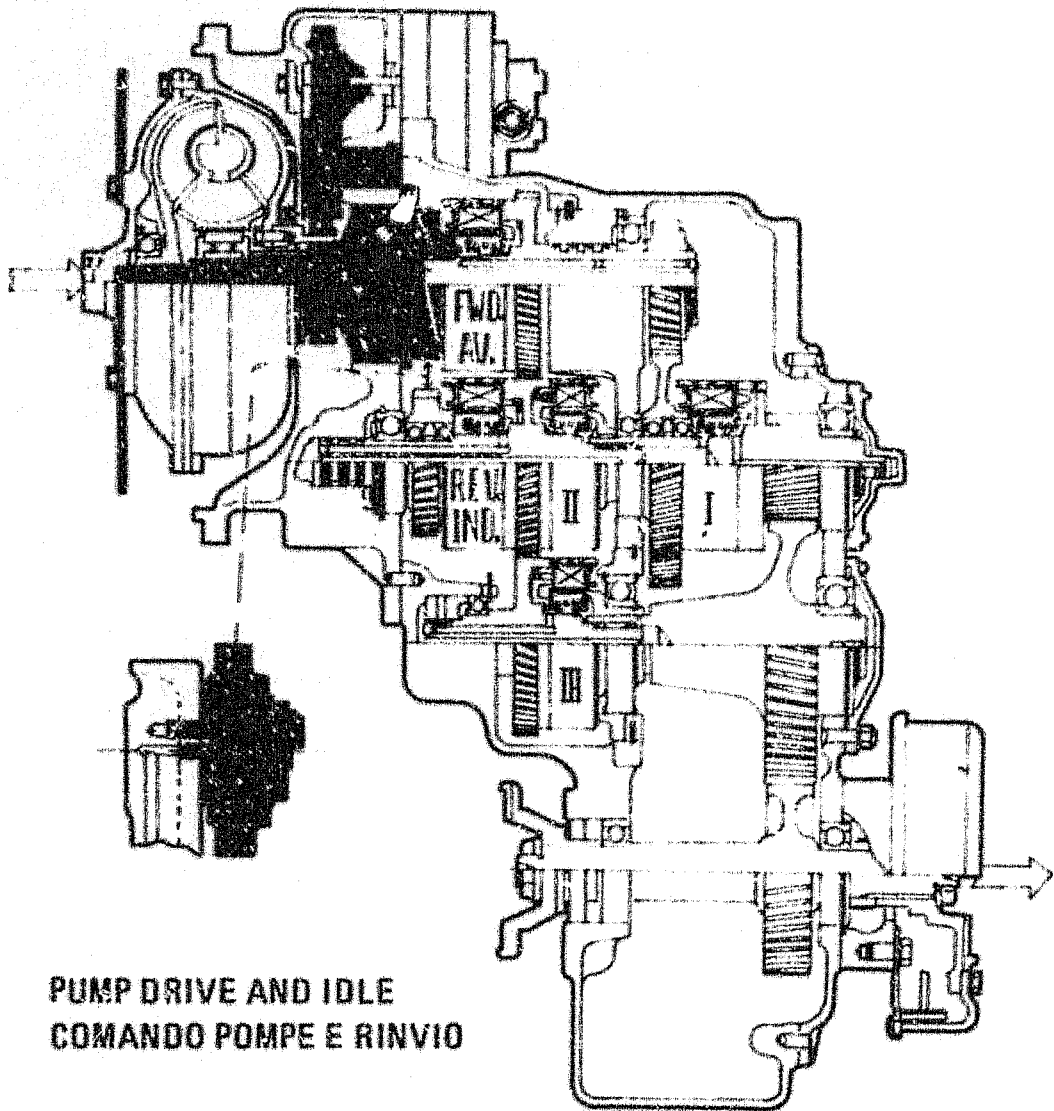

I T E M	PART NUMBER	Q T Y	TRANS CODE	DESCRIPTION	DESCRIZIONE

30C - 414S

79099510  
TRANSMISSION - SCHEMATIC  
CAMBIO VELOCITA' - SCHEMA

1.2110

TAV. 8 PAG. 1

FR10C

1.28.A

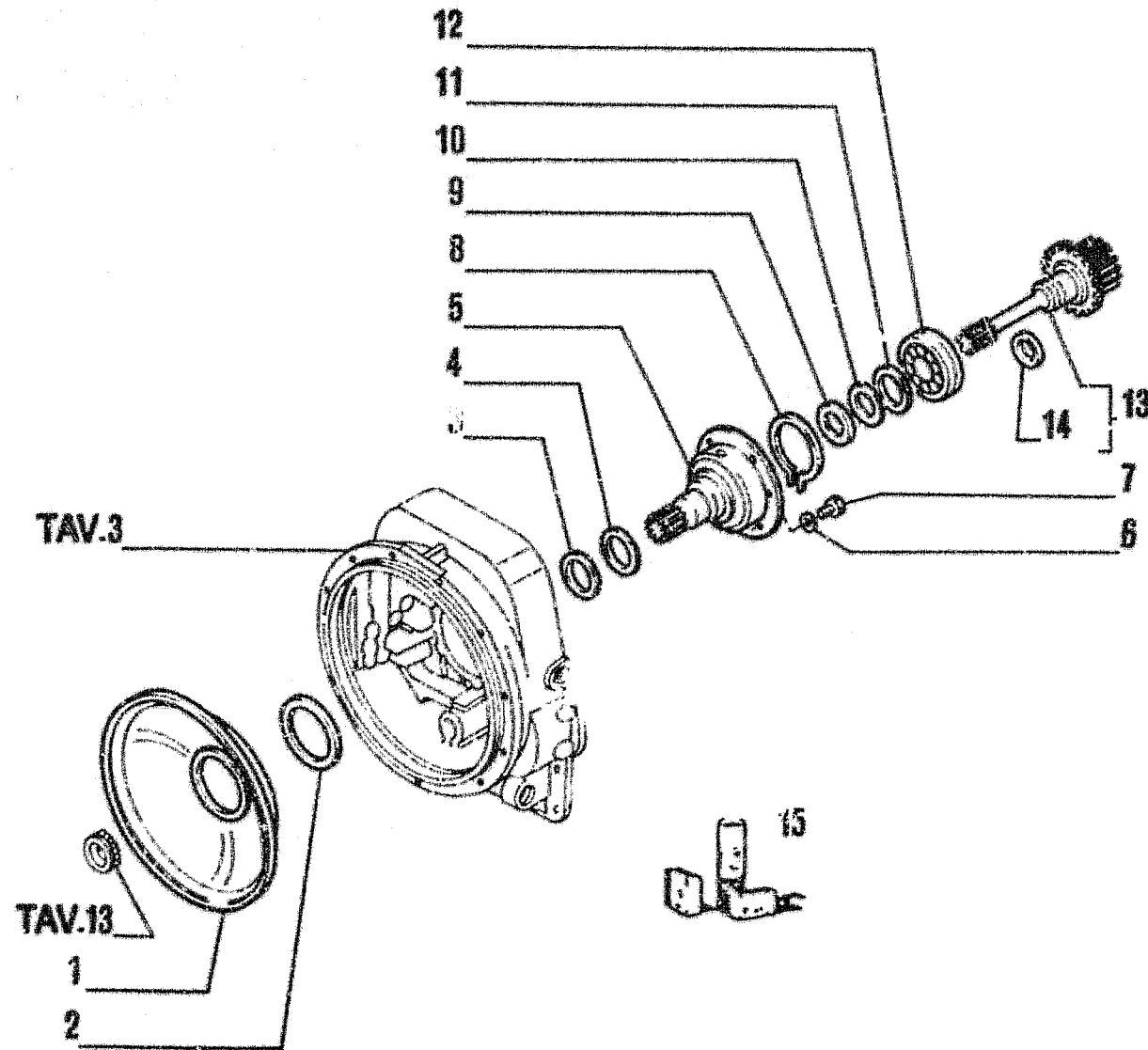

ITEM	PART NUMBER	QTY	TRANS CODE	DESCRIPTION	DESCRIZIONE
1	73118063	1	20D	DEFLECTOR	DEFLETTORE
2	73118064	1	120G	GASKET KIT 79055159	GUARNIZIONE PIANA KIT 79055159
3	79064451	1	45A	RING KIT 79055159	ANELLO KIT 79055159
4	73118062	1	45A	RING KIT 79055159	ANELLO KIT 79055159
5	79064450	1	300S	SUPPORT	SUPPORTO
6	10516879	6	170R	LOCKWASHER 10,2x2,5	ROSETTA EL. 10,2x2,5
7	70922763	6	40V	SCREW	VITE
8	73118057	1	187A	SNAP RING	ANELLO ELASTICO
9	73118059	1	45A	RING KIT 79055159	ANELLO KIT 79055159
10	73116957	1	187A	SNAP RING	ANELLO ELASTICO
11	73118058	1	45A	RING	ANELLO
12	73132932	1	341C	BEARING	CUSCINETTO
13	79052635	1	16A	SHAFT - ASSEMBLY	ALBERO - COMPLETO
14	79064449	1	45A	RING	ANELLO
15	790F5159	1	K48	KIT-TORQUE CONV. SEALS	KIT-GUARNIZIONI CONV.DI COPPIA
				- SEE PAGE 32	- VED. PAG. 32

30C - C405

79099510  
 TRANSMISSION - COMPONENTS  
 CAMBIO VELOCITA' - COMPONENTI

1.2110

TAV. 9 PAG. 1

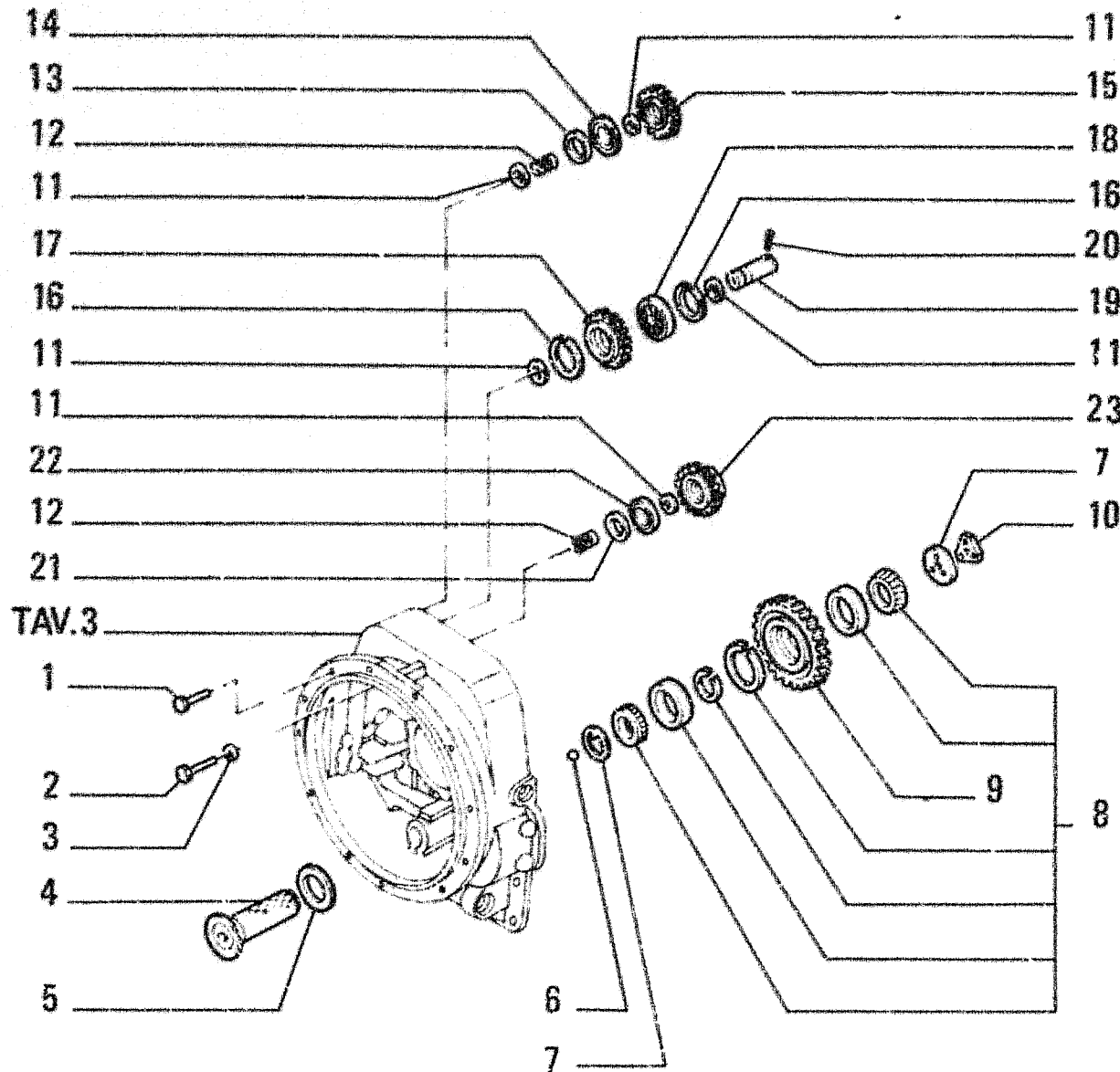

ITEM	PART NUMBER	QTY	TRANS CODE	DESCRIPTION	DESCRIZIONE
1	70921076	2	40V	SCREW	VITE
2	79053409	2	40V	SCREW	VITE
3	10516679	2	17JR	LOCKWASHER 10,2x2,5	ROSETTA EL. 10,2x2,5
4	79102221	1	16A	SHAFT	ALBERO
5	79102222	1	12UG	GASKET	GUARNIZIONE PIANA
6	79102223	1	140S	BALL	SFERA
7	79030247	2	13+R	WASHER	ROSETTA
8	79030261	1	50I	GEAR - ASSEMBLY	INGRANAGGIO - COMPLETO
9	79051101	1	50I	GEAR	INGRANAGGIO
10	70059946	1	10SP	PLATE	PIASTRA
11	70929166	5	187A	SNAP RING	ANELLO ELASTICO
12	73118262	2	100M	SPRING	MOLLA
13	73118080	1	45A	RING	ANELLO
14	73116959	1	341C	BEARING	CUSCINETTO
15	79064458	1	50I	GEAR	INGRANAGGIO
16	73118135	2	187A	SNAP RING	ANELLO ELASTICO
17	79064460	1	50I	GEAR	INGRANAGGIO
18	79064458	1	341C	BEARING	CUSCINETTO
19	79064457	1	16A	SHAFT	ALBERO
20	70673856	1	140S	BALL	SFERA
21	73118320	1	45A	RING	ANELLO
22	79064455	1	341C	BEARING	CUSCINETTO
23	79064456	1	50I	GEAR	INGRANAGGIO

30C - C405

79099510  
TRANSMISSION - COMPONENTS  
CAMBIO VELOCITA' - COMPONENTI

1.2110

TAV. 10 PAG. 1

FR10C

1.28.A

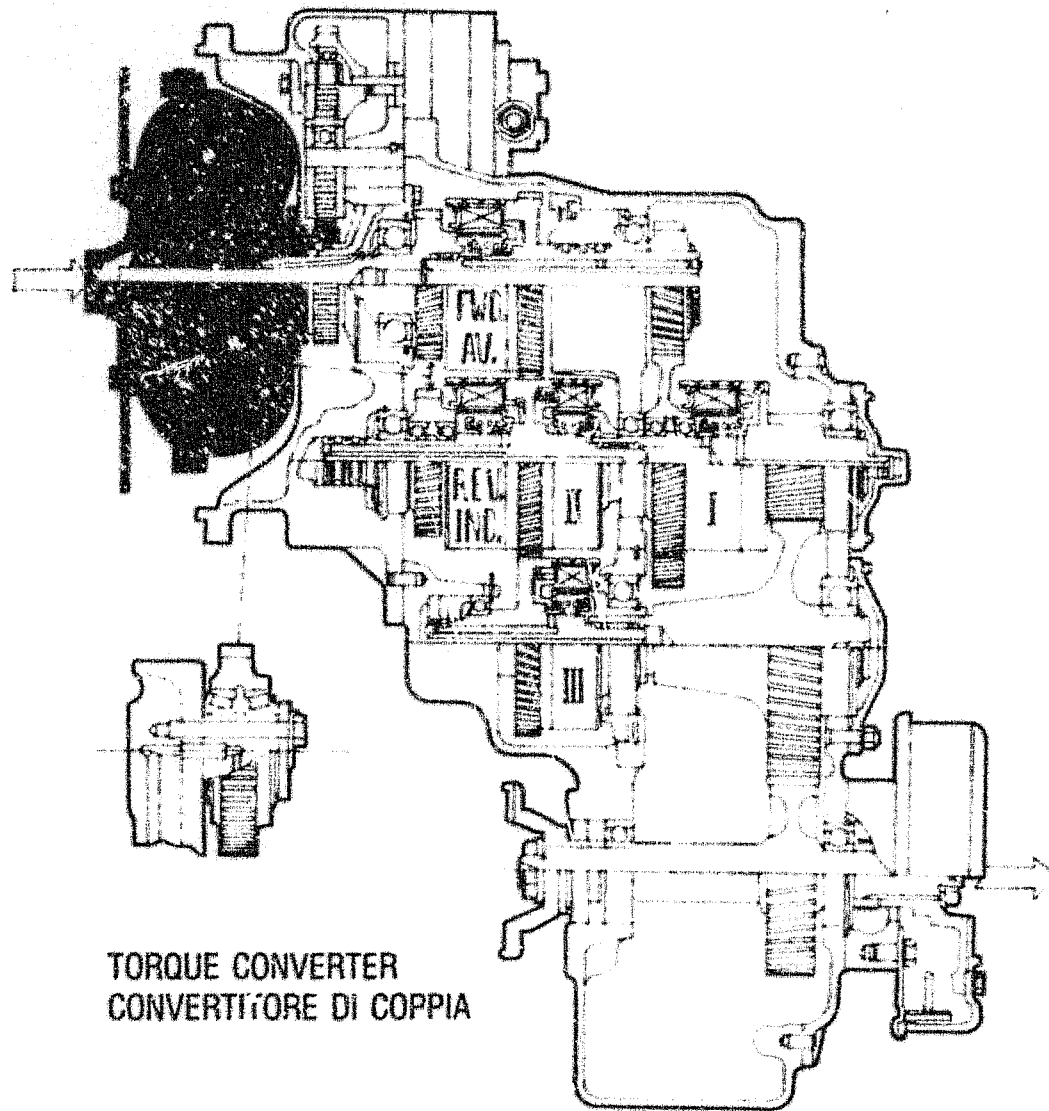

I T E M	PART NUMBER	Q T Y	TRANS CODE	DESCRIPTION	DESCRIZIONE
------------------	----------------	-------------	---------------	-------------	-------------

30C - 414S

79099510  
TRANSMISSION - SCHEMATIC  
CAMBIO VELOCITA' - SCHEMA

1.2116

TAV. 11 PAG. 1

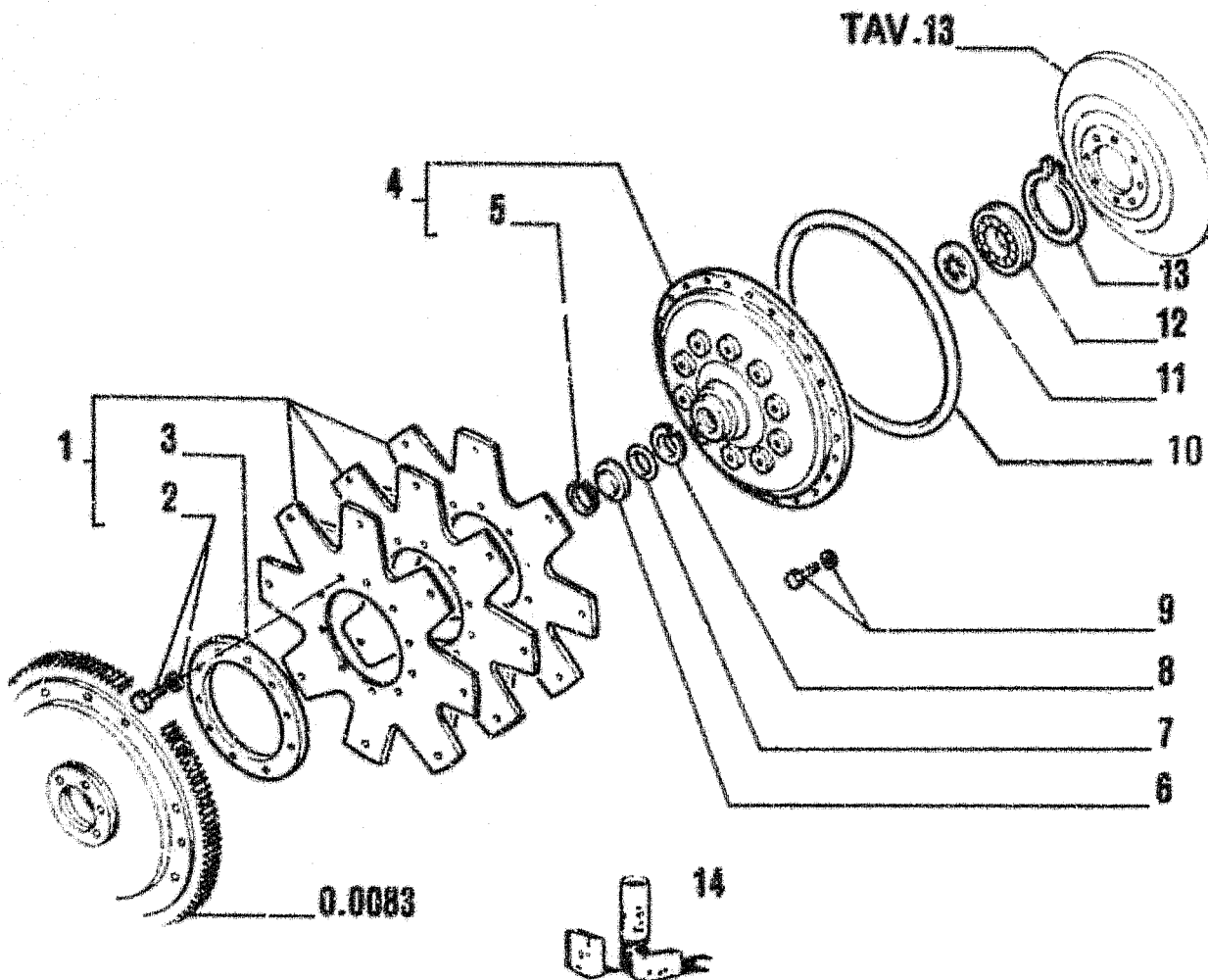

ITEM	PART NUMBER	QTY	TRANS CODE	DESCRIPTION	DESCRIZIONE
1	79102227	1	75M	DIAPHRAGM - ASSEMBLY	MEMBRANA - COMPLETO
2	71004835	10	40V	SCREW	VITE
3	73118175	1	45A	RING	ANELLO
4	79086374	1	265C	COVER - ASSEMBLY	COPERCHIO - COMPLETO
5	79111658	1	45A	RING	ANELLO
6	73117963	1	50T	PLUG	TAPPO
7	14458580	1	158G	O-RING	GUARNIZIONE O-R
				KIT 79055159 KIT 79074989	KIT 79055159 KIT 79074989
				2,62x36,17	2,62x36,17
8	70928720	1	187A	SNAP RING	ANELLO ELASTICO
9	79030260	18	40V	SCREW	VITE
10	79030258	1	158G	O-RING KIT 79055159	GUARNIZIONE O-R KIT 79055159
11	73118074	1	131R	WASHER	ROSETTA
12	73118072	1	341C	BEARING	CUSCINETTO
13	73118073	1	187A	SNAP RING	ANELLO ELASTICO
14	79055159	1	K48	KIT-TORQUE CONV. SEALS	KIT-GUARNIZIONI CONV. DI COPPIA
				- SEE PAGE 32	- VED. PAG. 32
	79074989	1	K49	KIT-TRANSMISSION SEALS	KIT-GUARNIZ. CAMBIO VELOCITA'
				- SEE PAGE 32	- VED. PAG. 32

30C - 259C

79099510  
 TRANSMISSION - TORQUE CONVERTER  
 CAMBIO VELOCITA' - CONVERTITORE DI COPPIA

1.2110

TAV. 12 PAG. 1

FR10C

1.28.A

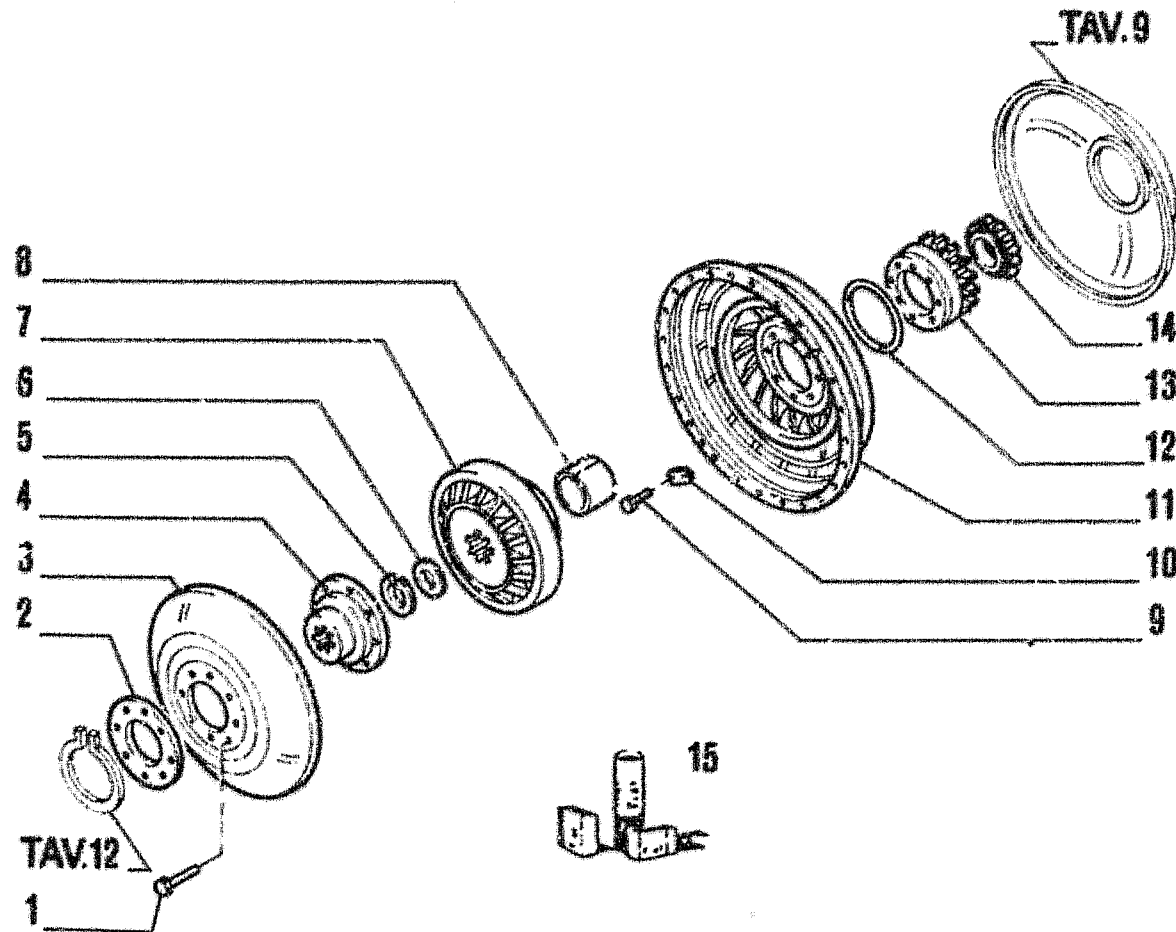

ITEM	PART NUMBER	QTY	TRANS CODE	DESCRIPTION	DESCRIZIONE
1	79102225	12	40V	SCREW	VITE
2	79102226	1	122G	SEAL	GUARNIZIONE
3	79051689	1	209T	TURBINE	TURBINA
4	79051688	1	135M	HUB	MOZZO
5	70928720	1	187A	SNAP RING	ANELLO ELASTICO
6	70927747	1	187A	SNAP RING	ANELLO ELASTICO
7	79051089	1	271S	STATOR	STATORE
8	79102224	1	95B	BUSHING	BODDOLA
9	79051207	8	40V	SCREW	VITE
10	73118068	4	110P	PLATE	PIASTRINA
11	79086373	1	60G	IMPELLER	GIRANTE
12	73118067	1	158G	O-RING KIT 79055159	GUARNIZIONE O-R KIT 79055159
13	79064453	1	50I	GEAR	INCRANAGGIO
14	79064452	1	341C	BEARING	CUSCINETTO
15	79055159	1	K48	KIT-TORQUE CONV. SEALS	KIT-GUARNIZIONI CONV. DI COPPIA
				- SEE PAGE 32	- VED. PAG. 32

30C - 259C

79099510  
 TRANSMISSION - TORQUE CONVERTER  
 CAMBIO VELOCITA' - CONVERTITORE DI COPPIA

1.2110

TAV. 13 PAG. 1



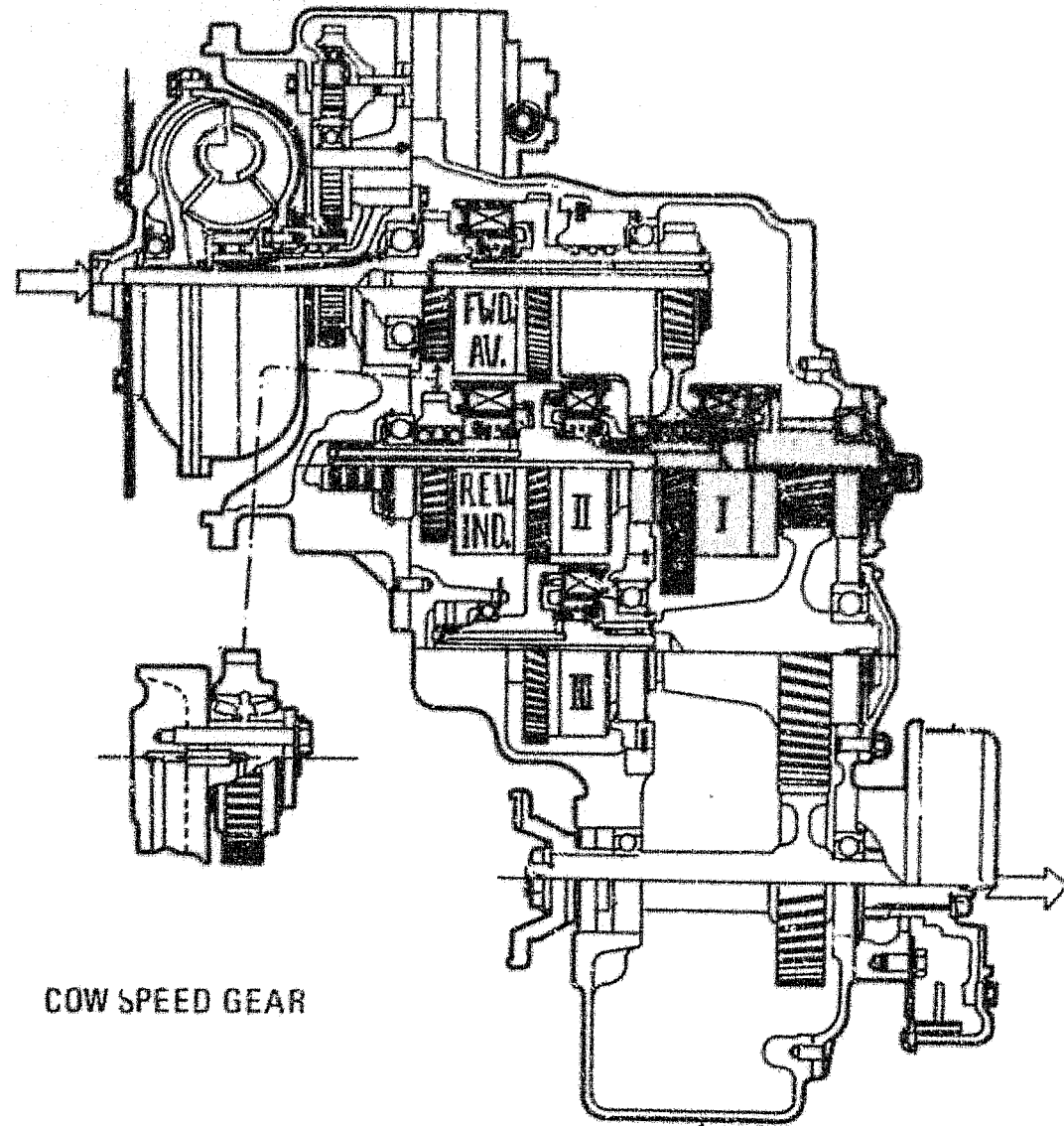

FR10C

1.28.A

I T E M	PART NUMBER	Q T Y	TRANS CODE	DESCRIPTION	DESCRIZIONE
------------------	----------------	-------------	---------------	-------------	-------------

COW SPEED GEAR

30C - 414S

79099510  
TRANSMISSION - SCHEMATIC  
CAMBIO VELOCITA' - SCHEMA

1.2110

TAV. 14 PAG. 1

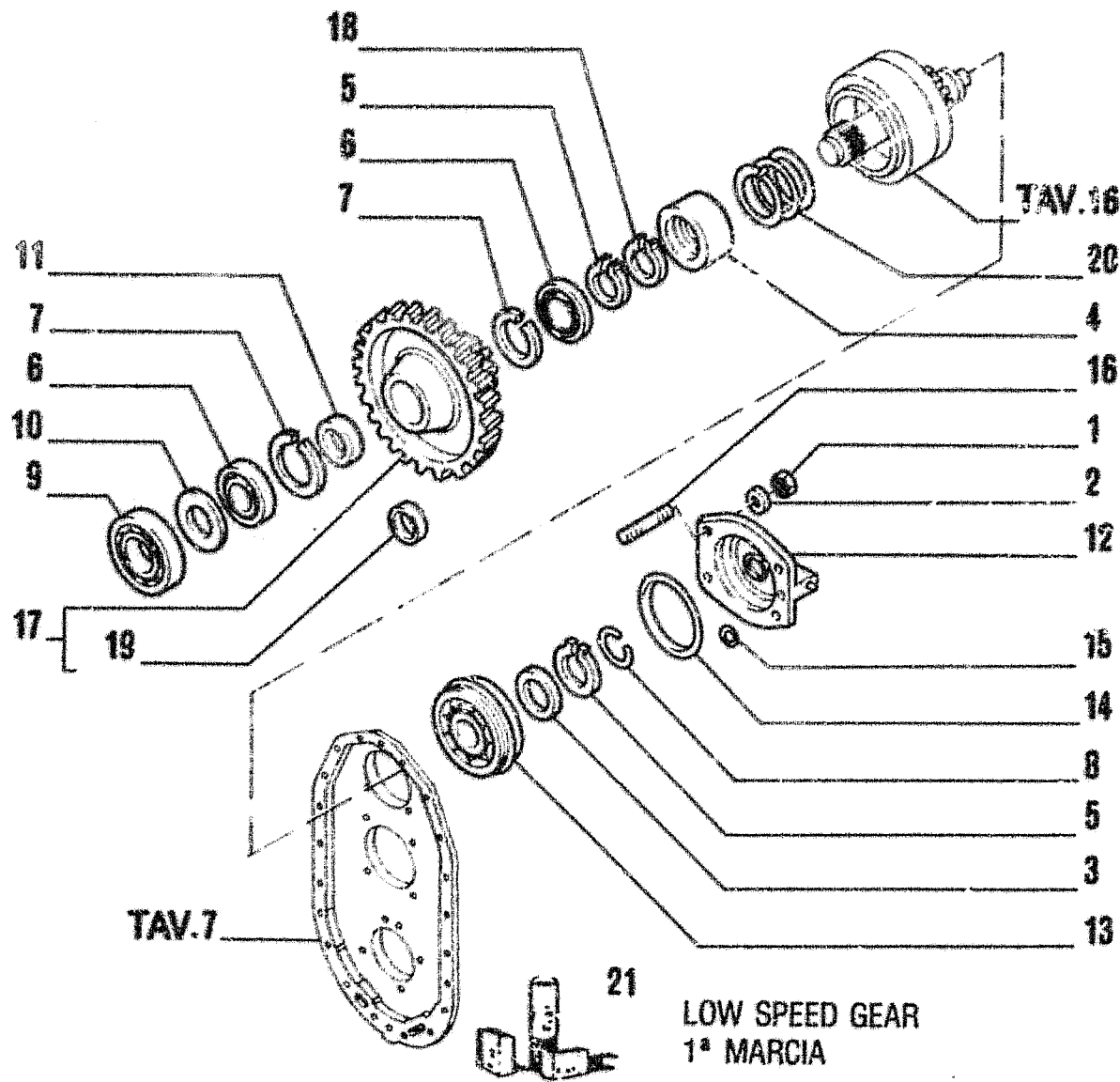

FR10C

1.28.A

ITEM	PART NUMBER	QTY	TRANS CODE	DESCRIPTION	DESCRIZIONE
1	70910956	4	10D	NUT	DADO
2	70914678	4	131R	WASHER	ROSETTA
3	73118058	1	45A	RING	ANELLO
4	73118108	1	60S	CUP	SCODELLINO
5	73118110	2	187A	SNAP RING	ANELLO ELASTICO
6	73118134	2	341C	BEARING	CUSCINETTO
7	73118135	2	187A	SNAP RING	ANELLO ELASTICO
8	73118136	1	45A	RING KIT 79074989	ANELLO KIT 79074989
9	73118137	1	341C	BEARING	CUSCINETTO
10	73118138	1	75D	SPACER	DISTANZIALE
11	73118139	1	75D	SPACER	DISTANZIALE
12	79102228	1	26FC	COVER	COPERCHIO
13	73132784	1	341C	BEARING	CUSCINETTO
14	79030215	1	158G	O-RING KIT 79074989	GUARNIZIONE O-R KIT 79074989
15	79030217	1	158G	O-RING KIT 79055159-79074989	GUARNIZIONE O-R KIT 79055159-79074989
16	79031001	4	210P	STUD	FRIGIONIERO
17	79060954	1	50I	GEAR - ASSEMBLY	INGRANAGGIO - COMPLETO
18	79052469	1	187A	SNAP RING	ANELLO ELASTICO
19	79064449	1	45A	RING	ANELLO
20	73118107	1	100M	SPRING	MOLLA
21	79055159	1	K48	KIT-TORQUE CONV. SEALS - SEE PAGE 32	KIT-GUARNIZIONI CONV. DI COPPIA - VED. PAG. 32
	79074989	1	K49	KIT-TRANSMISSION SEALS - SEE PAGE 32	KIT-GUARNIZ. CAMBIO VELOCITA' - VED. PAG. 32

30C - C405

79099510  
TRANSMISSION - COMPONENTS  
CAMBIO VELOCITA' - COMPONENTI

1.2110

TAV. 15 PAG. 1

ITEM	PART NUMBER	QTY	TRANS CODE	DESCRIPTION	DESCRIZIONE
1	73118086	1	120G	GASKET KIT 79074989	GUARNIZIONE PIANA KIT 79074989
2	73118087	1	120G	GASKET KIT 79074989	GUARNIZIONE PIANA KIT 79074989
3	73118089	8	60D	DISC	DISCO
4	73118091	1	60D	DISC	DISCO
5	73118092	1	45A	RING	ANELLO
6	73118133	8	60D	DISC	DISCO
7	73118236	1	132P	PISTON	PISTONE
8	79051100	1	20T	DRUM	TAMBURO
9	79074989	1	K49	KIT-TRANSMISSION SEALS - SEE PAGE 32	KIT-GUARNIZ CAMBIO VELOCITA' - VED. PAG. 32

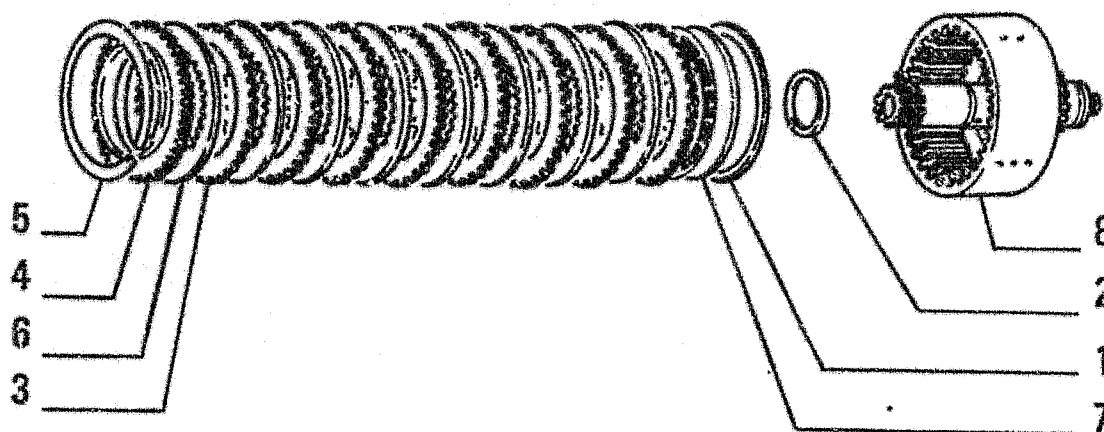

LOW SPEED CLUTCH  
FRIZIONE 1° MARCIA

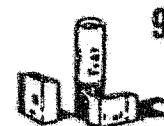

30C - C405

79099510  
TRANSMISSION - COMPONENTS  
CAMBIO VELOCITA' - COMPONENTI

1.2110

TAV. 16 PAG. 1

FR10C

1.28.A

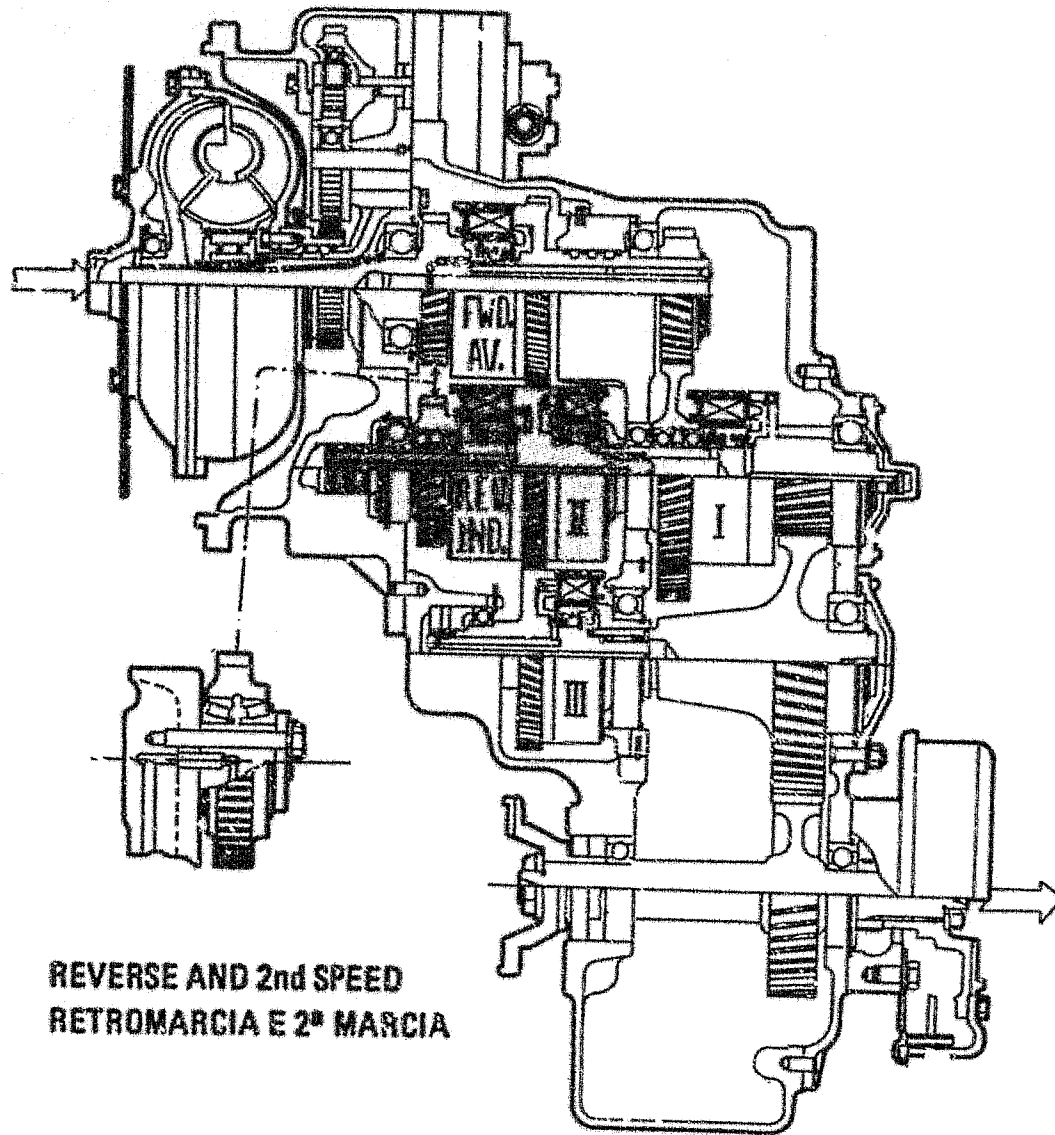

ITEM	PART NUMBER	QTY	TRANS CODE	DESCRIPTION	DESCRIZIONE
------	-------------	-----	------------	-------------	-------------

30C - 414S

79099510  
TRANSMISSION - SCHEMATIC  
CAMBIO VELOCITA' - SCHEMA

1.2110

TAV. 17 PAG. 1

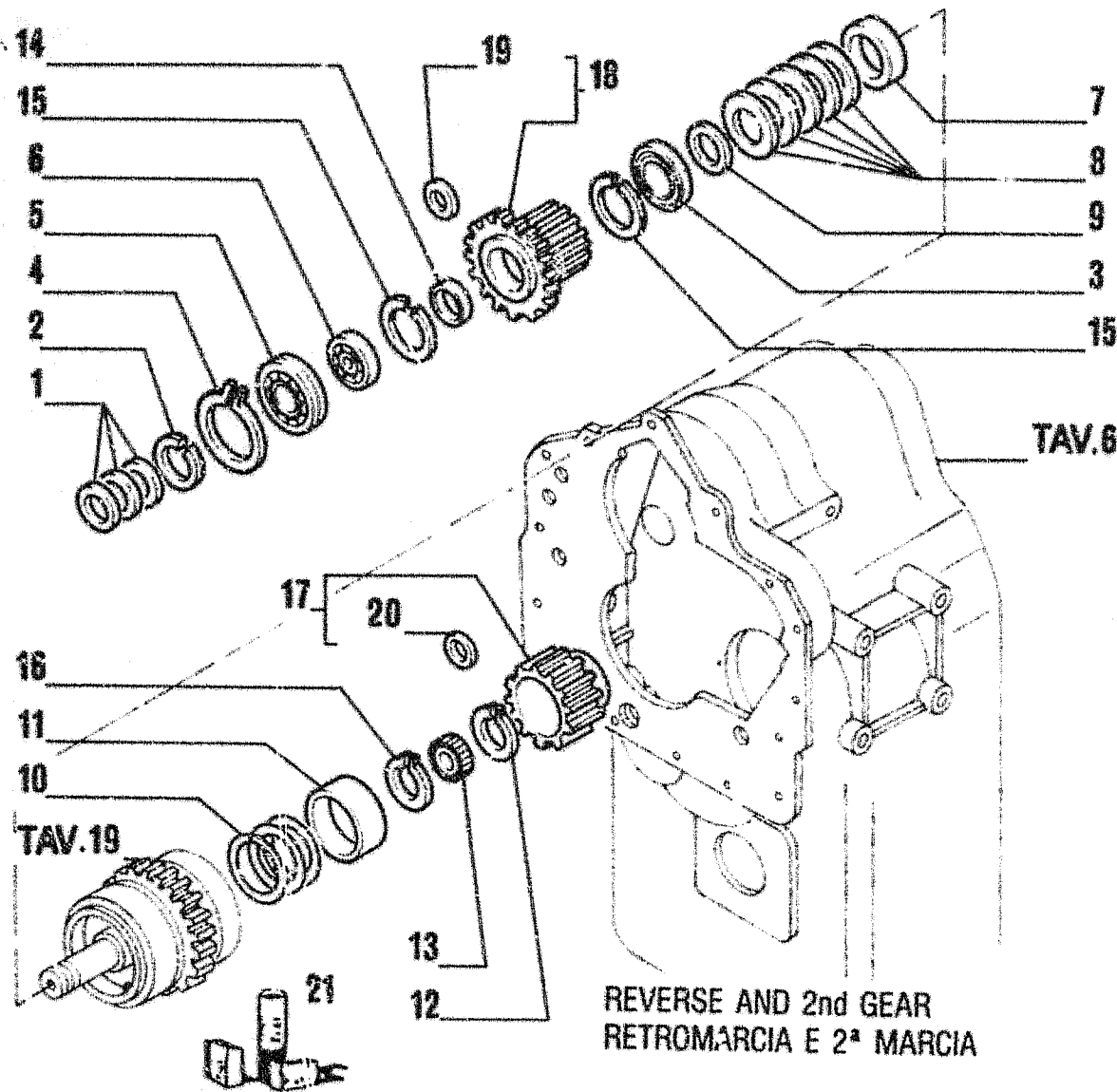

ITEM	PART NUMBER	QTY	TRANS CODE	DESCRIPTION	DESCRIZIONE
1	71004926	3	45A	RING KIT 79074989	ANELLO KIT 79074989
2	71004927	1	45A	RING	ANELLO
3	71004929	1	341C	BEARING	CUSCINETTO
4	71004961	1	187A	SNAP RING	ANELLO ELASTICO
5	71004962	1	341C	BEARING	CUSCINETTO
6	71008990	1	341C	BEARING	CUSCINETTO
7	73118090	1	75D	SPACER	DISTANZIALE
8	73118093	5	100M	SPRING	MOLLA
9	73118094	1	187A	SNAP RING	ANELLO ELASTICO
10	73118107	1	100M	SPRING	MOLLA
11	73118108	1	60S	CUP	SCODELLINO
12	73118110	1	187A	SNAP RING	ANELLO ELASTICO
13	73118111	1	341C	BEARING	CUSCINETTO
14	73118112	1	75D	SPACER	DISTANZIALE
15	73118176	2	45A	RING	ANELLO
16	79052469	1	187A	SNAP RING	ANELLO ELASTICO
17	79052636	1	135M	HUB - ASSEMBLY	MOZZO - COMPLETO
18	79052638	1	50I	GEAR - ASSEMBLY	INGRANAGGIO - COMPLETO
19	79064449	1	45A	RING	ANELLO
20	79064449	1	45A	RING	ANELLO
21	79074989	1	K49	KIT-TRANSMISSION SEALS - SEE PAGE 32	KIT-GUARNIZ CAMBIO VELOCITA' - VED PAG 32

30C - C405

79099510  
TRANSMISSION - COMPONENTS  
CAMBIO VELOCITA' - COMPONENTI

1.2110

TAV. 18 PAG. 1

FR10C

1.28.A

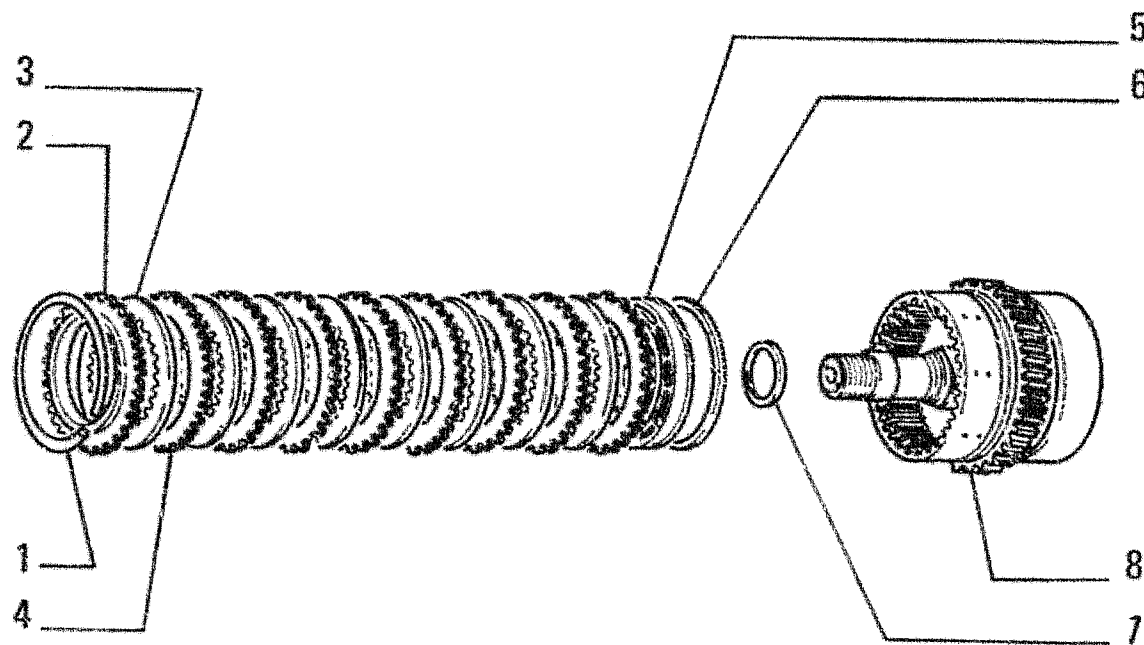

REVERSE CLUTCH  
FRIZIONE RETROMARCIA

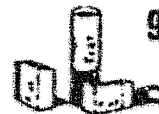

I T E M	PART NUMBER	Q T Y	TRANS CODE	DESCRIPTION	DESCRIZIONE
1	73118092	1	45A	RING	ANELLO
2	73118091	1	60D	DISC	DISCO
3	73118088	8	60D	DISC	DISCO
4	73118089	8	60D	DISC	DISCO
5	73118085	1	132P	PISTON	PISTONE
6	73118086	1	120G	GASKET KIT 79074989	GUARNIZIONE PIANA KIT 79074989
7	73118087	1	120G	GASKET KIT 79074989	GUARNIZIONE PIANA KIT 79074989
8	79086376	1	20T	DRUM	TAMBURO
9	79074989	1	K49	KIT-TRANSMISSION SEALS - SEE PAGE 32	KIT-GUARNIZ. CAMBIO VELOCITA' - VED. PAG. 32

30C - C405

79099510  
TRANSMISSION - COMPONENTS  
CAMBIO VELOCITA' - COMPONENTI

1.2110

TAV. 19 PAG. 1



FR10C

2nd SPEED CLUTCH  
FRIZIONE 2<sup>o</sup> MARCIA

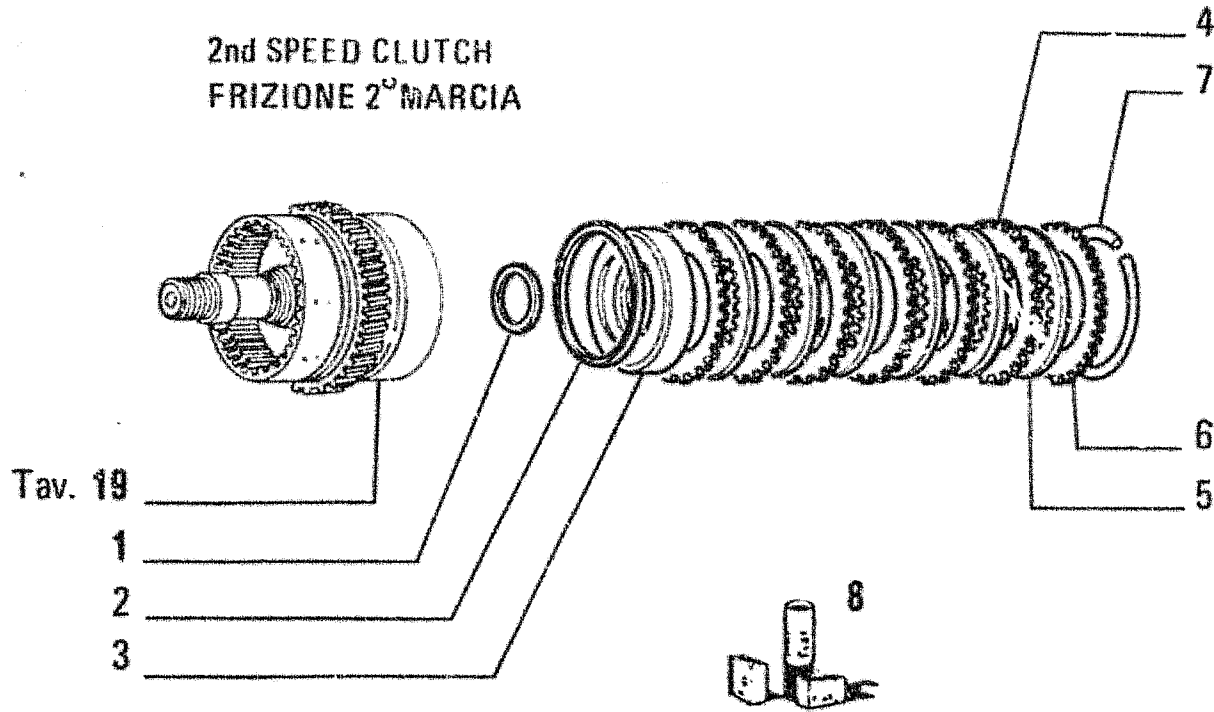

ITEM	PART NUMBER	QTY	TRANS CODE	DESCRIPTION	DESCRIZIONE
1	73118087	1	120G	GASKET KIT 79074989	GUARNIZIONE PIANA KIT 79074989
2	73118086	1	120G	GASKET KIT 79074989	GUARNIZIONE PIANA KIT 79074989
3	73118106	1	132P	PISTON	PISTONE
4	73118089	6	60D	DISC	DISCO
5	73118088	6	60D	DISC	DISCO
6	73118091	1	60D	DISC	DISCO
7	73118092	1	45A	RING	ANELLO
8	79074989	1	K49	KIT-TRANSMISSION SEALS - SEE PAGE 32	KIT-GUARNIZ. CAMBIO VELOCITA' - VED. PAG. 32

30C - C405

79099510  
TRANSMISSION - COMPONENTS  
CAMBIO VELOCITA' - COMPONENTI

1.2110

TAV. 20 PAG. 1



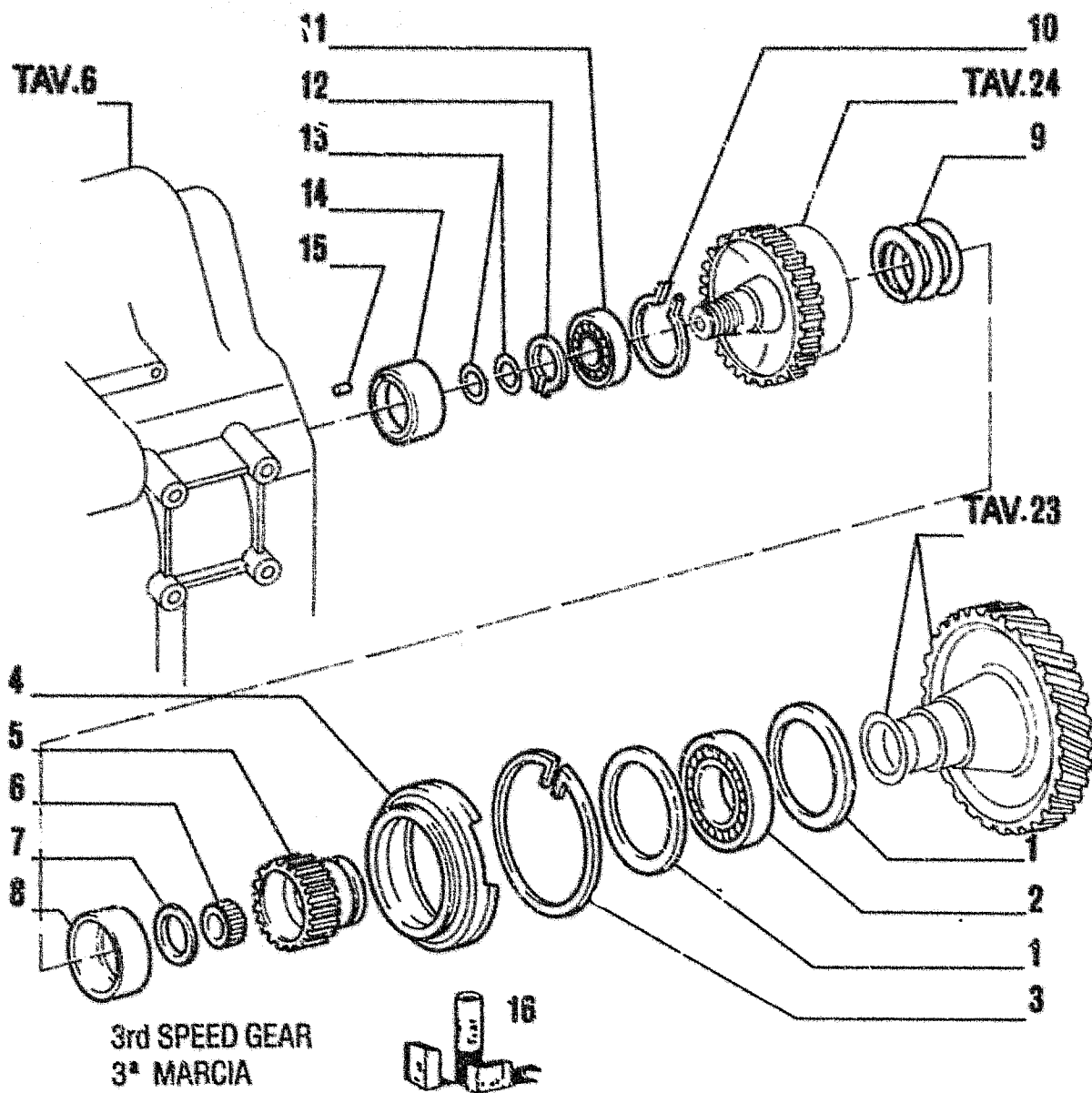

FR10C

1.28.A

ITEM	PART NUMBER	QTY	TRANS CODE	DESCRIPTION	DESCRIZIONE
1	73117900	2	45A	RING	ANELLO
2	73117873	1	341C	BEARING	CUSCINETTO
3	73118368	1	187A	SNAP RING	ANELLO ELASTICO
4	73118358	1	300S	SUPPORT	SUPPORTO
5	79052637	1	135M	HUB	MOZZO
6	73118111	1	341C	BEARING	CUSCINETTO
7	79052469	1	187A	SNAP RING	ANELLO ELASTICO
8	73118108	1	6DS	CUP	SCODELLINO
9	73118107	1	100M	SPRING	MOLLA
10	73118142	1	187A	SNAP RING	ANELLO ELASTICO
11	73118134	1	341C	BEARING	CUSCINETTO
12	70926000	1	187A	SNAP RING	ANELLO ELASTICO
13	71004926	2	45A	RING KIT 79074989	ANELLO KIT 79074989
14	73118141	1	95B	BUSHING	BOCCOLA
15	14161770	1	202S	SPRING PIN 3.3x16	SPINA ELASTICA 3.3x16
16	79074989	1	K49	KIT-TRANSMISSION SEALS	KIT-GUARNIZ CAMBIO VELOCITA'
				- SEE PAGE 32	- VED. PAG 32

30C - C405

79099510  
TRANSMISSION - COMPONENTS  
CAMBIO VELOCITA' - COMPONENTI

1.2110

TAV. 22 PAG. 1

FR10C

1.28.A

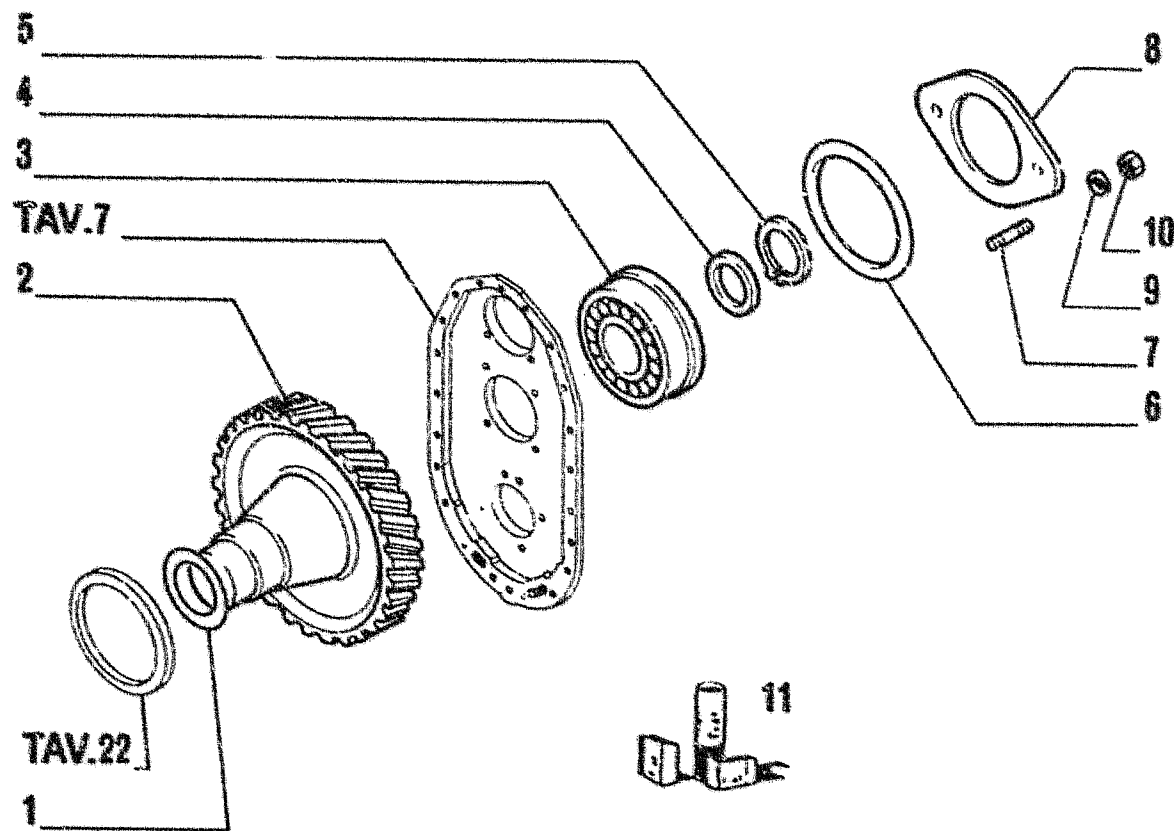

ITEM	PART NUMBER	QTY	TRANS CODE	DESCRIZIONE	DESCRIZIONE
1	70933873	1	45A RING	ANELLO	
2	79076221	1	50I GEAR	INGRANAGGIO	
3	79102229	1	341C BEARING	CUSCINETTO	
4	73117962	1	122G SEAL	GUARNIZIONE	
3	11069576	1	187A SNAP RING 50 8x2	ANELLO ELASTICO 50,8x2	
6	79051081	1	159G O-RING KIT 79074989	GUARNIZIONE O-R KIT 79074989	
7	79031001	4	210P STUD	PRIGIONERO	
6	73118357	1	265C COVER	COPERCHIO	
9	70914678	4	170R LOCKWASHER	ROSETTA EL	
10	70910986	4	10D NUT	DADO	
11	79074989	1	649 KIT-TRANSMISSION SEALS	KIT-GUARNIZ CAMBIO VELOCITA'	
			- SEE PAGE 32	- VEDI PAG 32	

30C - C405

79099510  
TRANSMISSION - COMPONENTS  
CAMBIO VELOCITA' - COMPONENTI

1.2110

TAV. 23 PAG. 1

**FROM**  
**DA**

**SGR. 1.2110 TAV. 24 PAG. 1**

**TO**  
**A**

**SGR. 1.2550 TAV. 4 PAG. 1**

---

FR10C

**BEARING SUPPORT TO FRONT AXLE PROPELLER SHAFT**  
**ALBERO DI TRASMISSIONE TRA SUPPORTO CUSCINETTO E PONTE ANTERIORE**

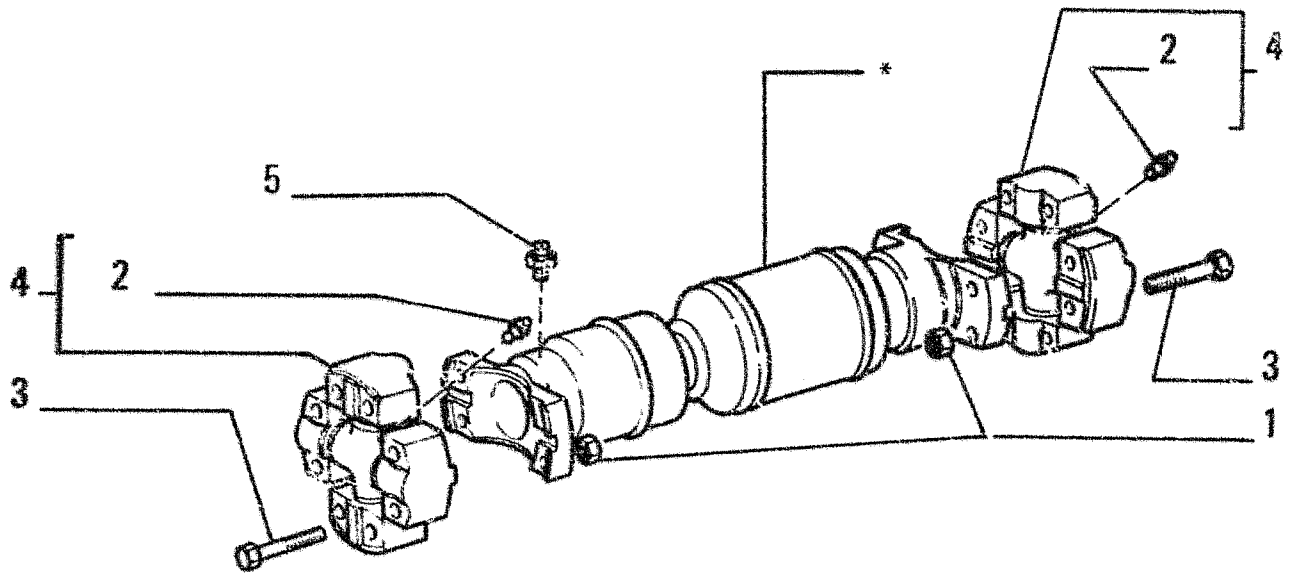

PARTS MARKED \* ARE NOT SUPPLIED AS SPARES  
 I PARTICOLARI CON \* RASSEGNA TI CON \* NON VENGONO FORNITI DI RICAMBIO

ITEM	PART NUMBER	QTY	TRANS CODE	DESCRIPTION	DESCRIZIONE
1	12574511	8	10D	NUT 10x1,25x12,3	DADO 10x1,25x12,3
2	13407211	1	60I	GREASE FITTING 10x1	INGRASSATORE 10x1
3	15888721	8	40V	SCREW 10x1,25x55	VITE 10x1,25x55
4	76002601	2	320C	SPIDER - ASSEMBLY	CROCIERA - COMPLETO
5	13407211	1	60I	GREASE FITTING 10x1	INGRASSATORE 10x1

23A

**79064676**  
**DRIVE SHAFT**  
**ALBERO TRASMISSIONE**

**1.2550**

TAV. 4 PAG. 1



FR10C

1.38.A

**FRONT AXLE-TO BEARING SUPPORT  
TRA ASSALE ANT. E SUPPORTO CUSCINETTO**

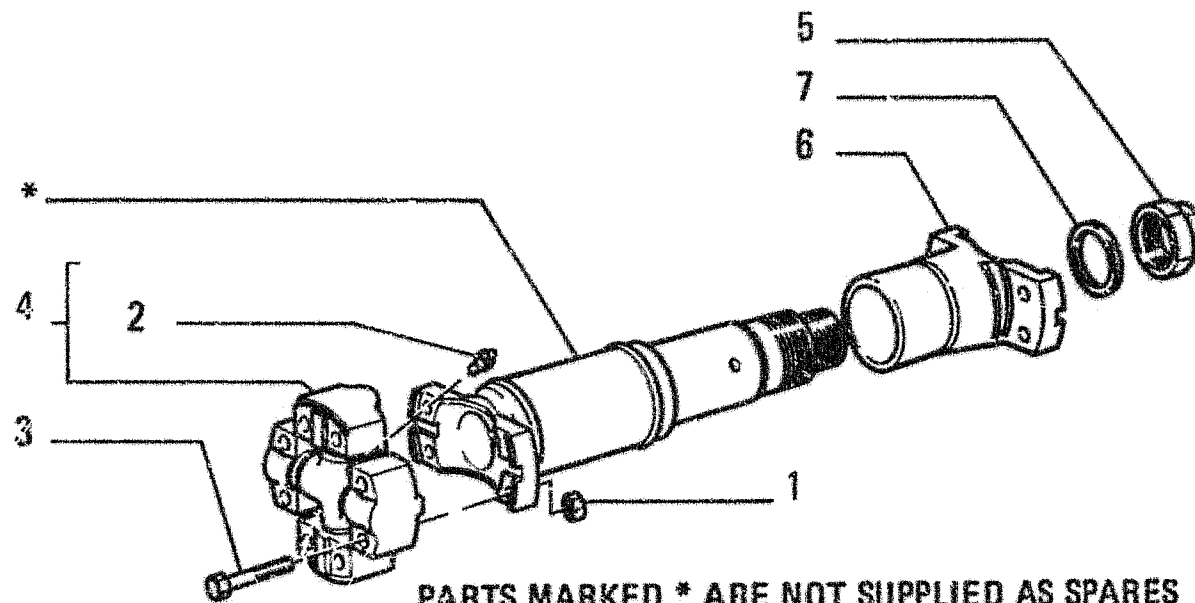

**PARTS MARKED \* ARE NOT SUPPLIED AS SPARES  
I PARTICOLARI CONTRASSEGNA TI DA \*  
NON VENGONO FORNITI DI RICAMBIO**

I T E M	PART NUMBER	Q T Y	TRANS CODE	DESCRIPTION	DESCRIZIONE
1	12574511	4	10D	NUT 10x1,25x12,3	DADO 10x1,25x12,3
2	13407211	1	60'	GREASE FITTING 10x1	INGRASSATORE 10x1
3	15888721	4	40V	SCREW 10x1,25x55	VITE 10x1,25x55
4	76002601	1	320C	SPIDER - ASSEMBLY	CROCIERA - COMPLETO
5	79055942	1	10D	NUT	DADO
6	79055940	1	70F	FLANGE	FLANGIA
7	79055941	1	131R	WASHER	ROSETTA

23A

**79055617  
DRIVE SHAFT  
ALBERO TRASMISSIONE**

1.2550

TAV. 3 PAG. 1

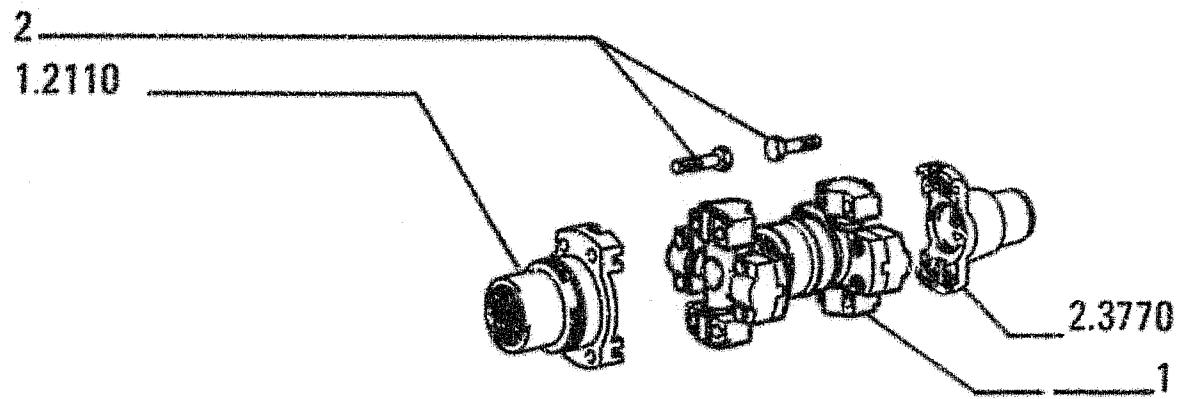

ITEM	PART NUMBER	QTY	TRANS CODE	DESCRIPTION	DESCRIZIONE
1	79064677	1	23A	DRIVE SHAFT - ASSEMBLY SEE TAV.5	ALBERO TRASMISSIONE - COMPLETO VEDERE TAV.5
2	79025632	8	40V	SCREW	VITE

23A

DRIVE SHAFT  
ALBERO TRASMISSIONE

1.2550

TAV. 2 PAG. 1

FR10C

1.38.A

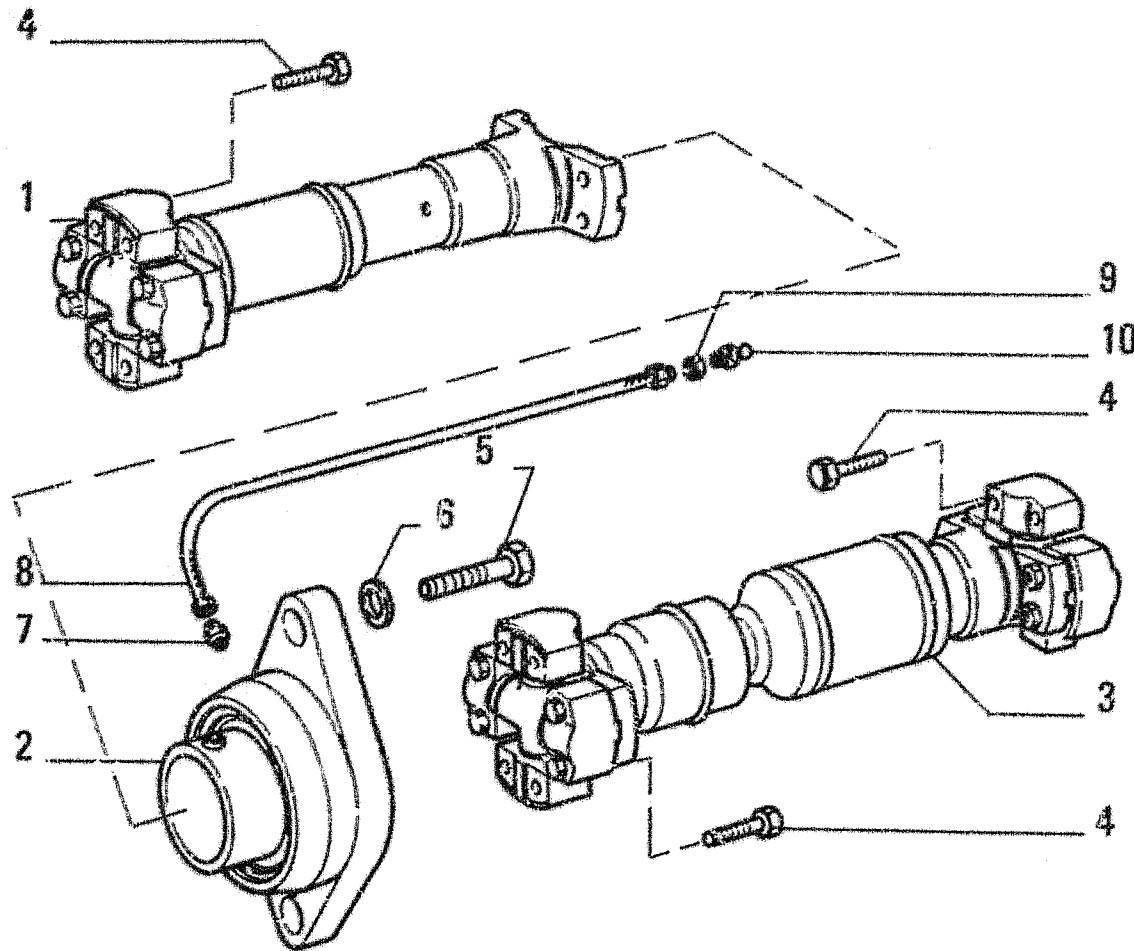

ITEM	PART NUMBER	QTY	TRANS CODE	DESCRIPTION	DESCRIZIONE
1	79055617	1	23A	DRIVE SHAFT - ASSEMBLY SEE TAV 3	ALBERO TRASMISSIONE - COMPLETO VEDERE TAV 3
2	79055618	1	300S	SUPPORT	SUPPORTO
3	79064676	1	23A	DRIVE SHAFT - ASSEMBLY SEE TAV 4	ALBERO TRASMISSIONE - COMPLETO VEDERE TAV 4
4	70925632	12	40V	SCREW	VITE
5	11116034	2	40V	SCREW 14x2x45	VITE 14x2x45
6	10523201	2	131R	WASHER 14.4x24	ROSETTA 14.4x24
7	76008382	1	20R	FITTING	RACCORDO
8	73066604	1	192T	HOSE ASSY	TUBO FLESS.C/RACCORDI
9	70933010	1	10D	NUT	DADO
10	70912808	1	66I	GREASE FITTING	INGRASSATORE

A191

DRIVE SHAFT  
ALBERI DI TRASMISSIONE

1.2550

TAV. 1 PAG. 1

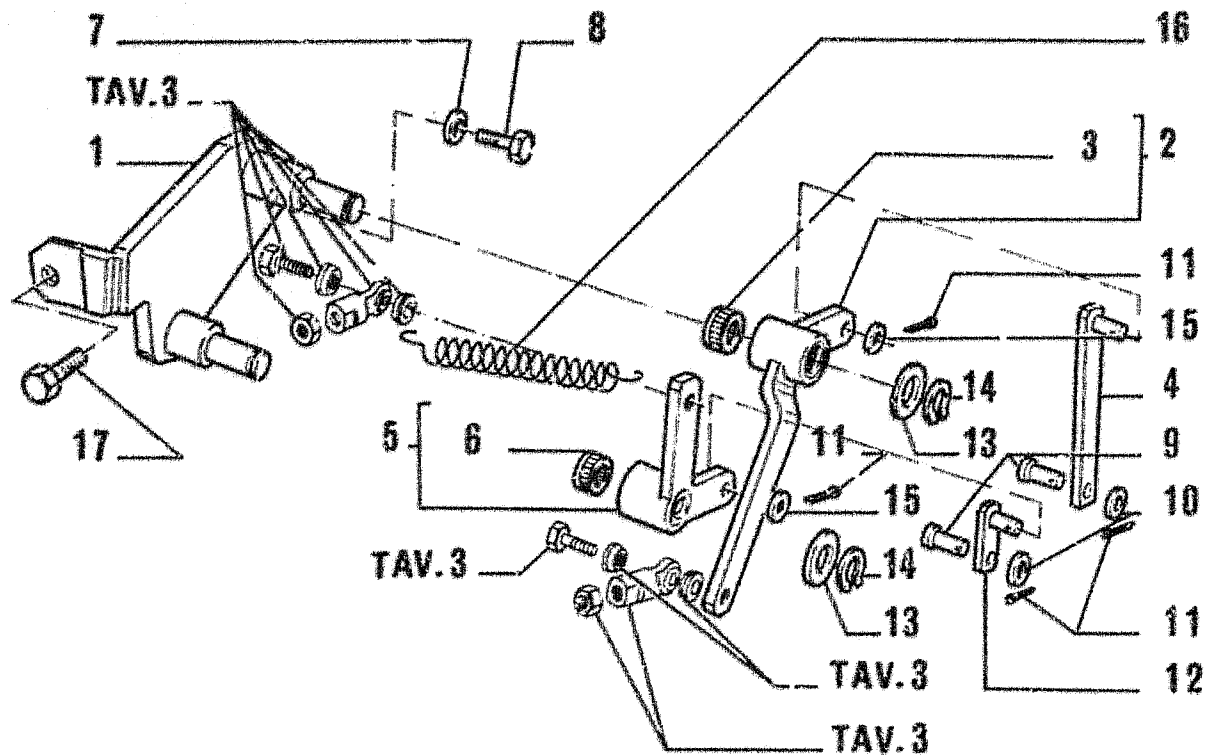

I T E M	PART NUMBER	Q T Y	TRANS CODE	DESCRIPTION	DESCRIZIONE
1	79106205	1	225S	BRACKET	STAFFA
2	79089635	1	45L	LEVER	LEVA
3	79066554	2	95B	BUSHING	BOCCOLA
4	79066264	1	50B	LINK ROD	BIELLA
5	79095880	1	45L	LEVER	LEVA
6	79066554	2	95B	BUSHING	BOCCOLA
7	14496731	1	131R	WASHER 12.2x24	ROSETTA 12.2x24
8	70920582	1	40V	SCREW	VITE
9	79025361	2	80P	PIN	PERNO
10	12645031	2	131R	WASHER 8.15x21	ROSETTA 8.15x21
11	10734301	4	270C	COTTER PIN 1.7x24.5	COPIGLIA 1.7x24.5
12	79059717	1	50B	LINK ROD	BIELLA
13	79005965	2	198S	SHIM	SPESORE
14	11066476	2	187A	SNAP RING 14.7x1	ANELLO ELASTICO 14.7x1
15	14496531	2	131R	WASHER 8.15x17	ROSETTA 8.15x17
16	79006059	1	100M	SPRING	MOLLA
17	70928527	1	40V	SCREW	VITE

29G1

TRANSMISSION OUTER CONTROLS  
COMANDI ESTERNI CAMBIO

1.2240

TAV. 4 PAG. 1

FR10C

1.29.1

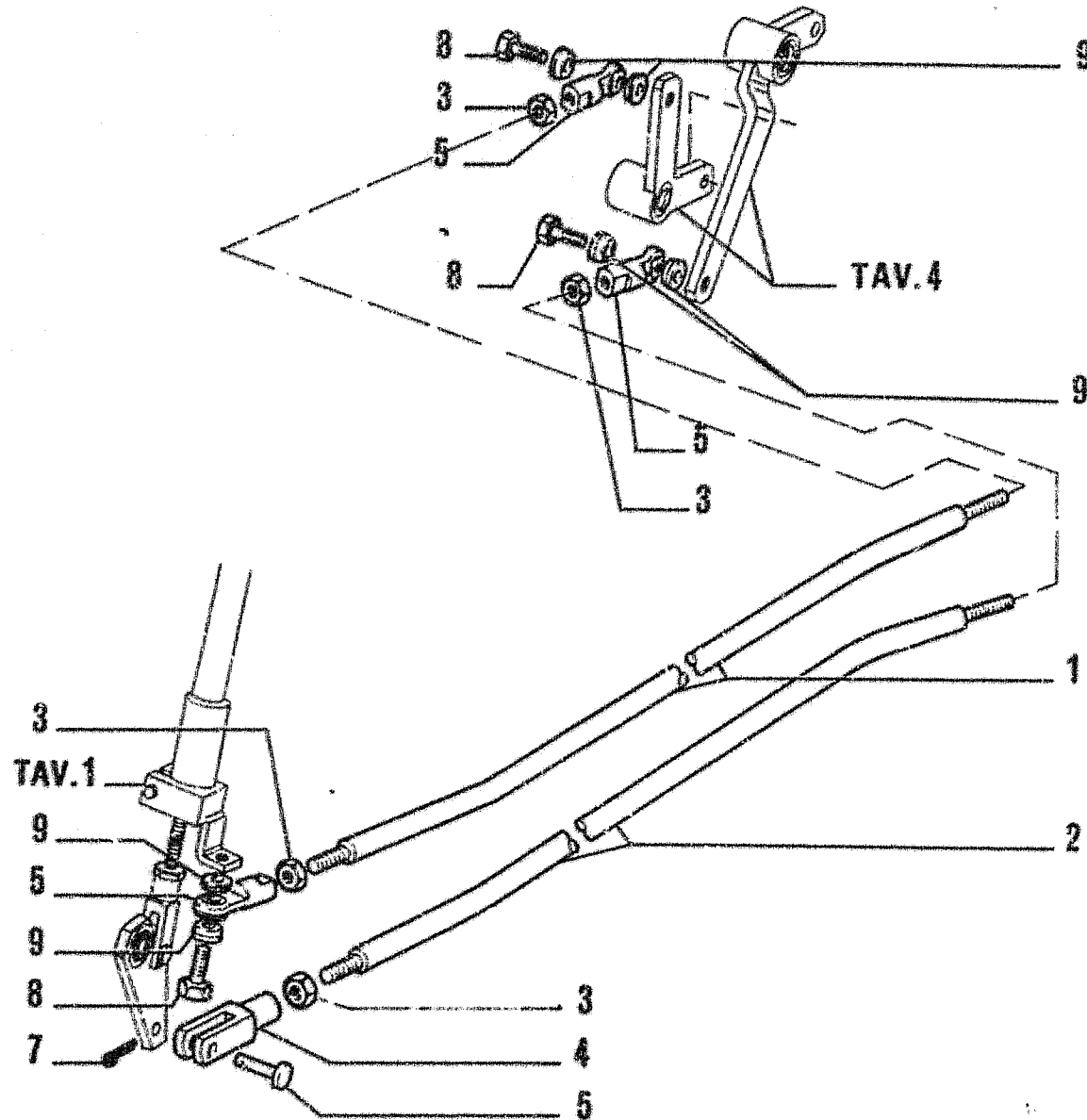

ITEM	PART NUMBER	QTY	TRANS CODE	DESCRIPTION	DESCRIZIONE
1	79098942	1	142T	TIEROD	TIRANTE
2	79099941	1	142T	TIEROD	TIRANTE
3	10788721	4	10D	NUT 10x1,5x6	DADO 10x1,5x6
4	10007971	1	85F	YOKE 10x1,5x10	FORCELLA 10x1,5x10
5	8297743	3	61E	END	ESTREMITA'
6	10033411	1	80P	PIN 10x27	PERNO 10x27
7	10796401	1	270C	COTTER PIN 2,7x27,6	COPIGLIA 2,7x27,6
8	15970721	3	40V	SCREW 10x1,25x25	VITE 10x1,25x25
9	8294287	6	75D	SPACER	DISTANZIALE

29G1

TRANSMISSION OUTER CONTROLS  
COMANDI ESTERNI CAMBIO

1.2240

TAV. 3 PAG. 1

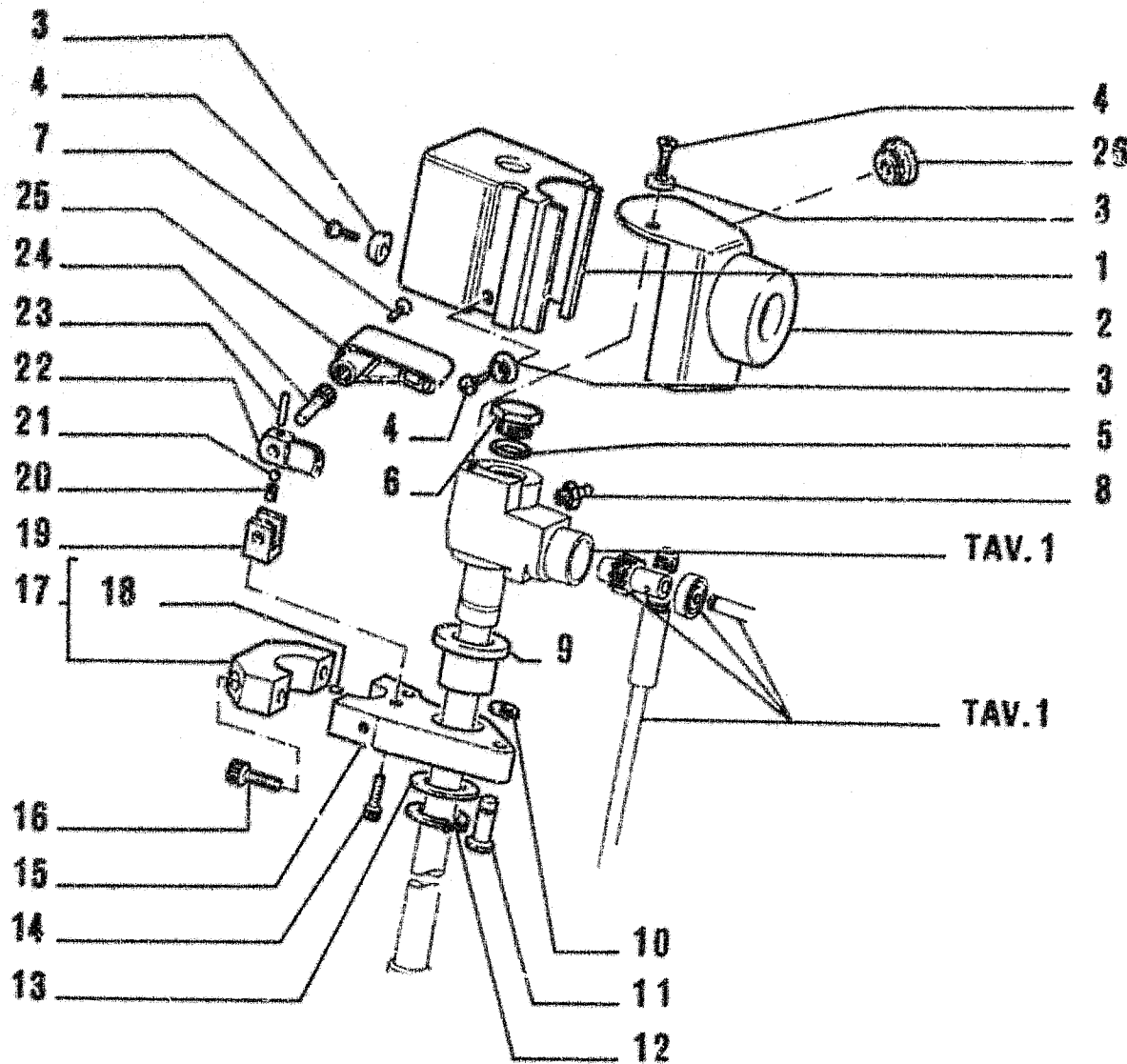

I T E M	PART NUMBER	Q T Y	TRANS CODE	DESCRIPTION	DESCRIZIONE
1	79090299	1	70R	GUARD	RIPARO
2	79097376	1	70R	GUARD	RIPARO
3	79076208	4	131R	WASHER	ROSETTA
4	13310717	4	40V	SCREW	VITE
5	14438085	1	158G	O-RING	GUARNIZIONE O-R
6	79089646	1	50T	PLUG	TAPPO
7	13309017	1	40V	SCREW	VITE
8	13406911	1	60I	GREASE FITTING 1/4-28	INGRASSATORE 1/4-28
9	79066247	1	95B	BUSHING	BOCCOLA
10	11065976	1	187A	SNAP RING 9,3x1	ANELLO ELASTICO 9,3x1
11	79089643	1	80P	PIN	PERNO
12	11067376	1	187A	SNAP RING 23,2x1,2	ANELLO ELASTICO 23,2x1,2
13	79068258	1	131R	WASHER	ROSETTA
14	14305331	2	40V	SCREW	VITE
15	79095934	1	300S	SUPPORT	SUPPORTO
16	14306531	2	40V	SCREW 8x1,25x30	VITE 8x1,25x30
17	79090294	1	225S	BRACKET - ASSEMBLY	STAFFA - COMPLETO
18	10837310	1	90G	DOWEL 4x12	GRANDI 4x12
19	79089644	1	300S	SUPPORT	SUPPORTO
20	4958551	1	100M	SPRING	MOLLA
21	20063450	1	140S	BALL 6,350	SFERA 6,350
22	79089645	1	60L	KEY	LINGUETTA
23	14161770	1	202S	SPRING PIN 3,3x16	SPINA ELASTICA 3,3x16
24	79097375	1	80P	PIN	PERNO
25	79090315	1	20M	HANDLE	MANIGLIA
26	14507887	1	50T	PLUG 39x33	TAPPO 39x33

29G1

TRANSMISSION OUTER CONTROLS  
COMANDI ESTERNI CAMBIO

1.2240

TAV. 2 PAG. 1



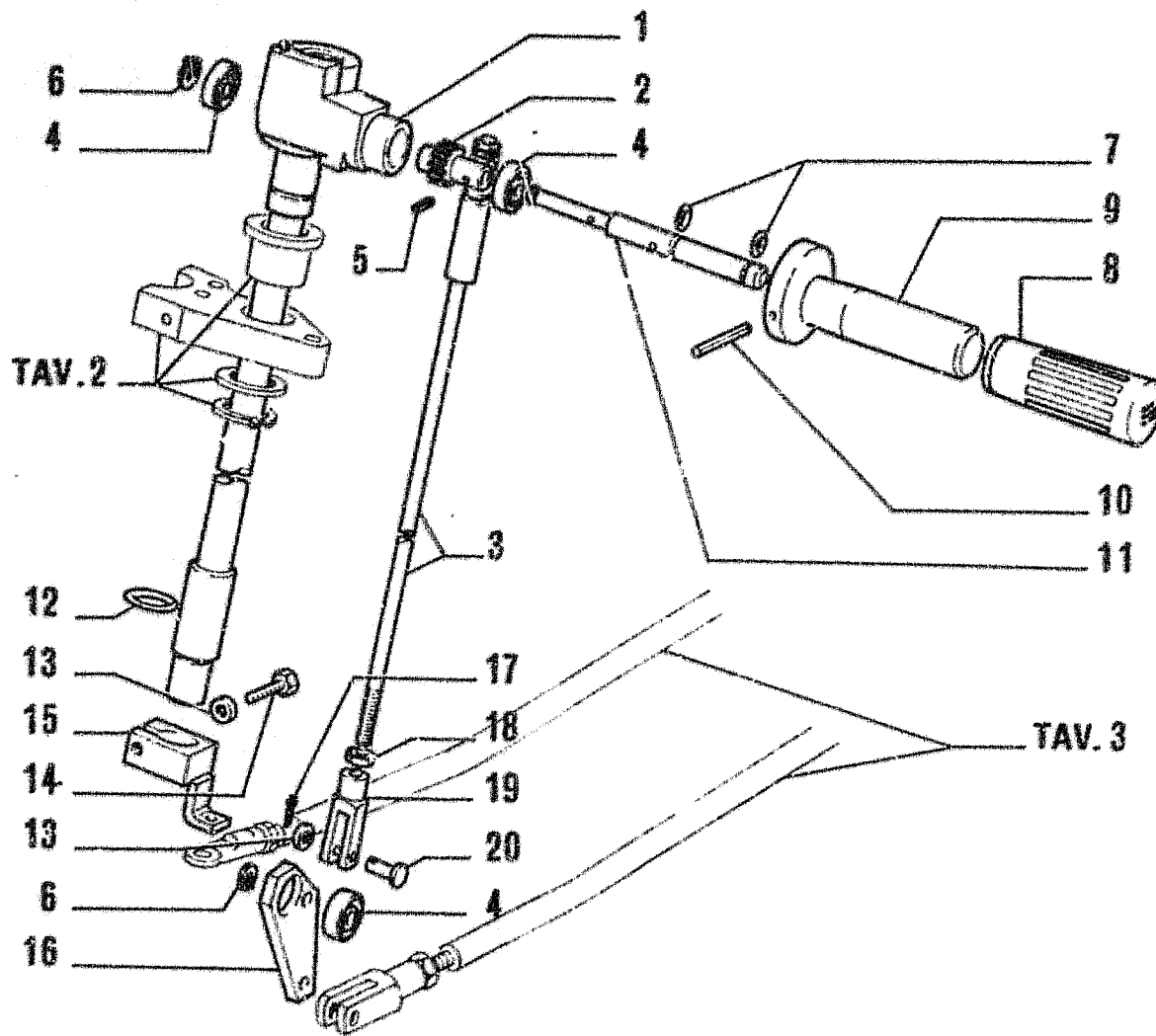

FR10C

1.29.1

ITEM	PART NUMBER	QTY	TRANS CODE	DESCRIPTION	DESCRIZIONE
1	79097377	1	16A	SHAFT	ALBERO
2	79059374	1	122P	PINION	PIGNONE
3	79090292	1	16A	SHAFT	ALBERO
4	24905040	3	341C	BEARING 10x26	CUSCINETTO 10x26
5	14161770	1	202S	SPRING PIN 3.3x16	SPINA ELASTICA 3.3x16
6	11065976	2	187A	SNAP RING 9.3x1	ANELLO ELASTICO 9.3x1
7	14452981	2	158G	O-RING 1.78x9.25	GUARNIZIONE O-R 1.78x9.25
8	79066452	1	25I	HANDGRIP	IMPUGNATURA
9	79090499	1	300C	BODY	CORPO
10	14602070	1	202S	SPRING PIN	SPINA ELASTICA
11	79090498	1	16A	SHAFT	ALBERO
12	14457780	2	158G	O-RING 2.62x23.47	GUARNIZIONE O-R 2.62x23.47
13	14496531	2	131R	WASHER 8.15x17	ROSETTA 8.15x17
14	16043931	1	40V	SCREW 8x1.25x35	VITE 8x1.25x35
15	79068259	1	45L	LEVER	LEVA
16	79090297	1	45L	LEVER	LEVA
17	10734201	1	270C	COTTER PIN 1.7x18.5	COPIGLIA 1.7x18.5
18	16100821	1	10D	NUT 8x1.25x6.5	DADO 8x1.25x6.5
19	10248271	1	85F	YOKE 8x1.25x8	FORCELLA 8x1.25x8
20	10050811	1	80P	PIN 8x24	PERNO 8x24

29G1

TRANSMISSION OUTER CONTROLS  
COMANDI ESTERNI CAMBIO

1.2240

TAV. 1 PAG. 1

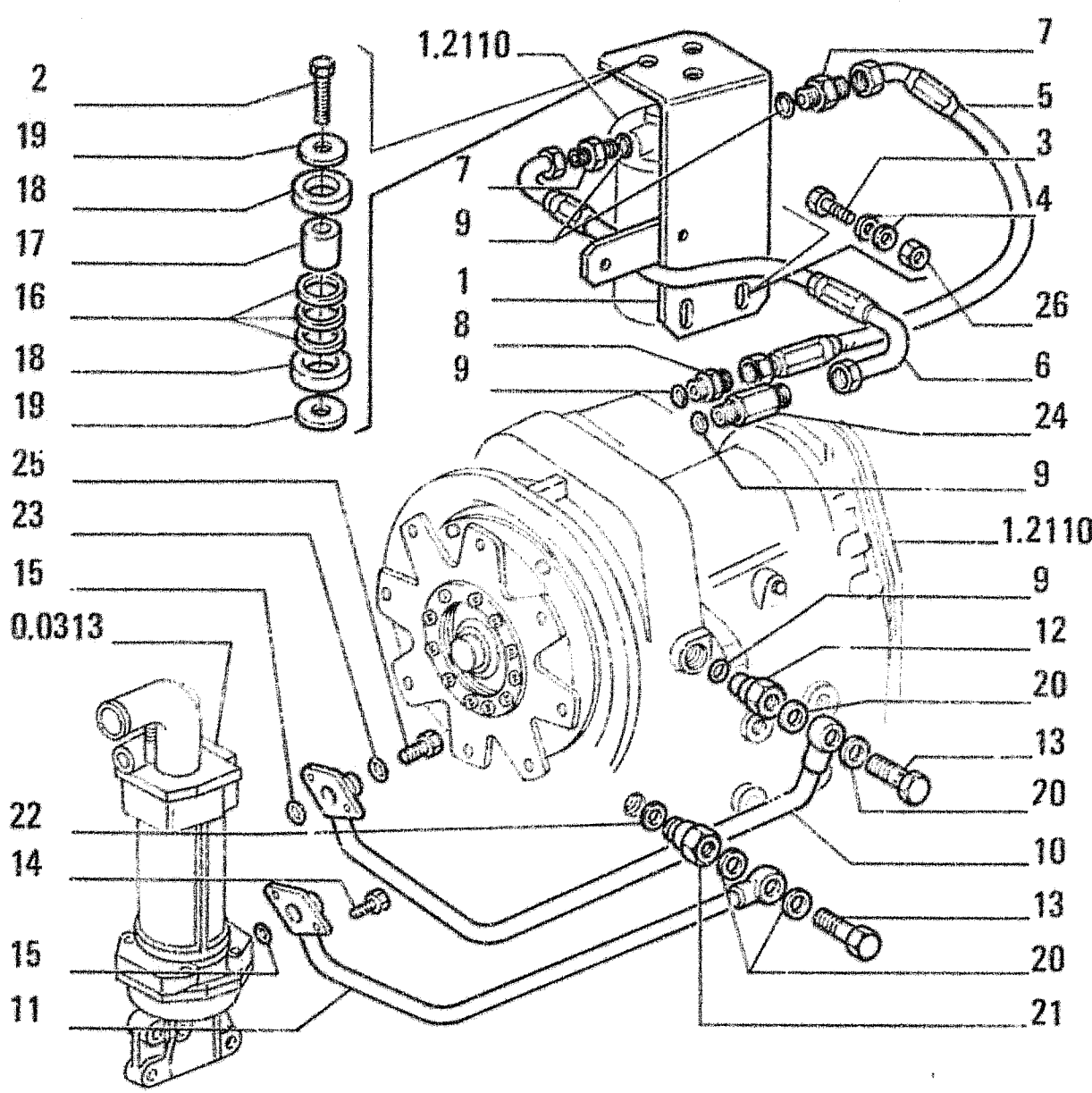

FR10C

ITEM	PART NUMBER	QTY	TRANS CODE	DESCRIPTION	DESCRIZIONE
1	79101202	1	225S	BRACKET	STAFFA
2	79081803	3	40V	SCREW	VITE
3	11106831	2	40V	SCREW 10x1,5x40	VITE 10x1,5x40
4	12626231	4	131R	WASHER 10,2x25	ROSETTA 10,2x25
5	79065259	1	192T	HOSE ASSY	TUBO FLESS.C/RACCORDI
6	79065260	1	192T	HOSE ASSY	TUBO FLESS.C/RACCORDI
7	79018945	2	20R	FITTING	RACCORDO
8	79013319	1	20R	FITTING	RACCORDO
9	14457781	5	158G	O-RING 2,62x23,47	GUARNIZIONE O-R 2,62x23,47
10	79066622	1	193T	TUBE	TUBO RIGIDO
11	76014810	1	193T	TUBE	TUBO RIGIDO
12	76007483	1	20R	FITTING	RACCORDO
13	79096917	2	20R	FITTING	RACCORDO
14	14233731	4	40V	SCREW 10x1,25x35	VITE 10x1,25x35
15	14458381	2	158G	O-RING 2,62x32,99	GUARNIZIONE O-R 2,62x32,99
16	79081804	3	60T	BLOCK	TASSELLO
17	79081805	3	75D	SPACER	DISTANZIALE
18	76006178	6	60T	BLOCK	TASSELLO
19	12644301	6	131R	WASHER 10,2x35	ROSETTA 10,2x35
20	79087889	4	131R	WASHER	ROSETTA
21	79084010	1	20R	FITTING	RACCORDO
22	8295459	1	122G	SEAL	GUARNIZIONE
23	79022167	1	122G	SEAL	GUARNIZIONE
24	76026657	1	20R	FITTING	RACCORDO
25	10118740	1	50T	PLUG	TAPPO
26	11701721	2	10D	NUT 10x1,5x8	DADO 10x1,5x8

28G8

TRANS.LUBRICATION SYSTEM  
LUBRIFICAZIONE CAMBIO

1.2200

TAV. 1 PAG. 1

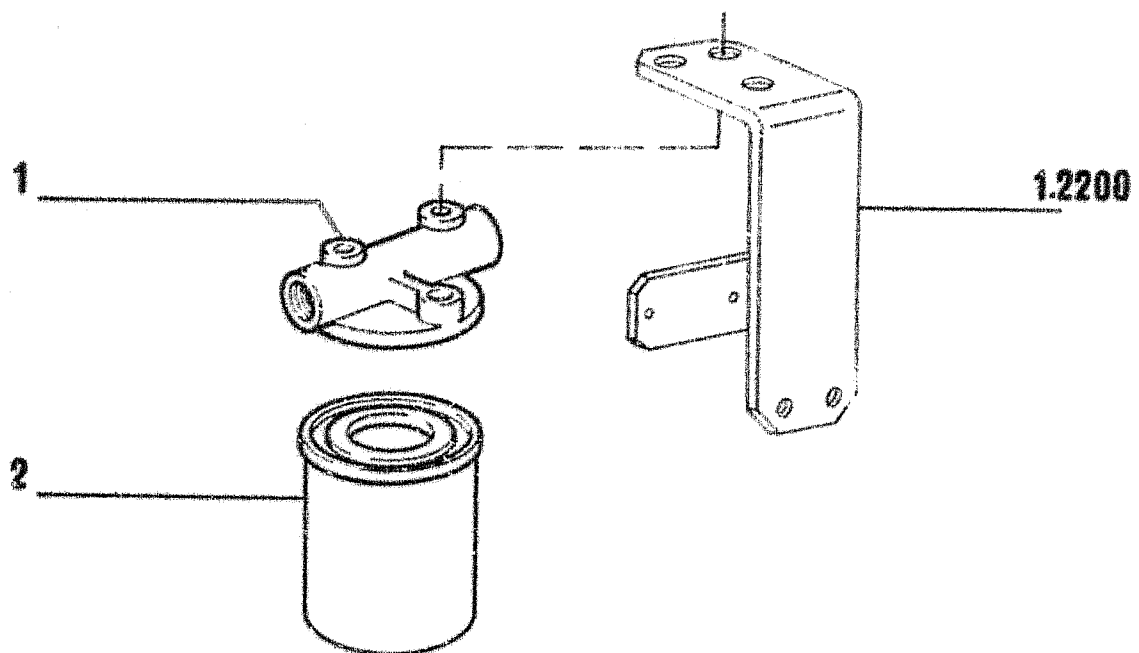

FR10C

1.22.A

ITEM	PART NUMBER	QTY	TRANS CODE	DESCRIPTION	DESCRIZIONE
1	73118170	1	20R	FITTING	RACCORDO
2	79104646	1	65F	FILTER	FILTRO

30C - 67F

79099510  
 TRANSMISSION - OIL FILTER  
 CAMBIO VELOCITA' - FILTRO OLIO

1.2110

TAV. 32 PAG. 1

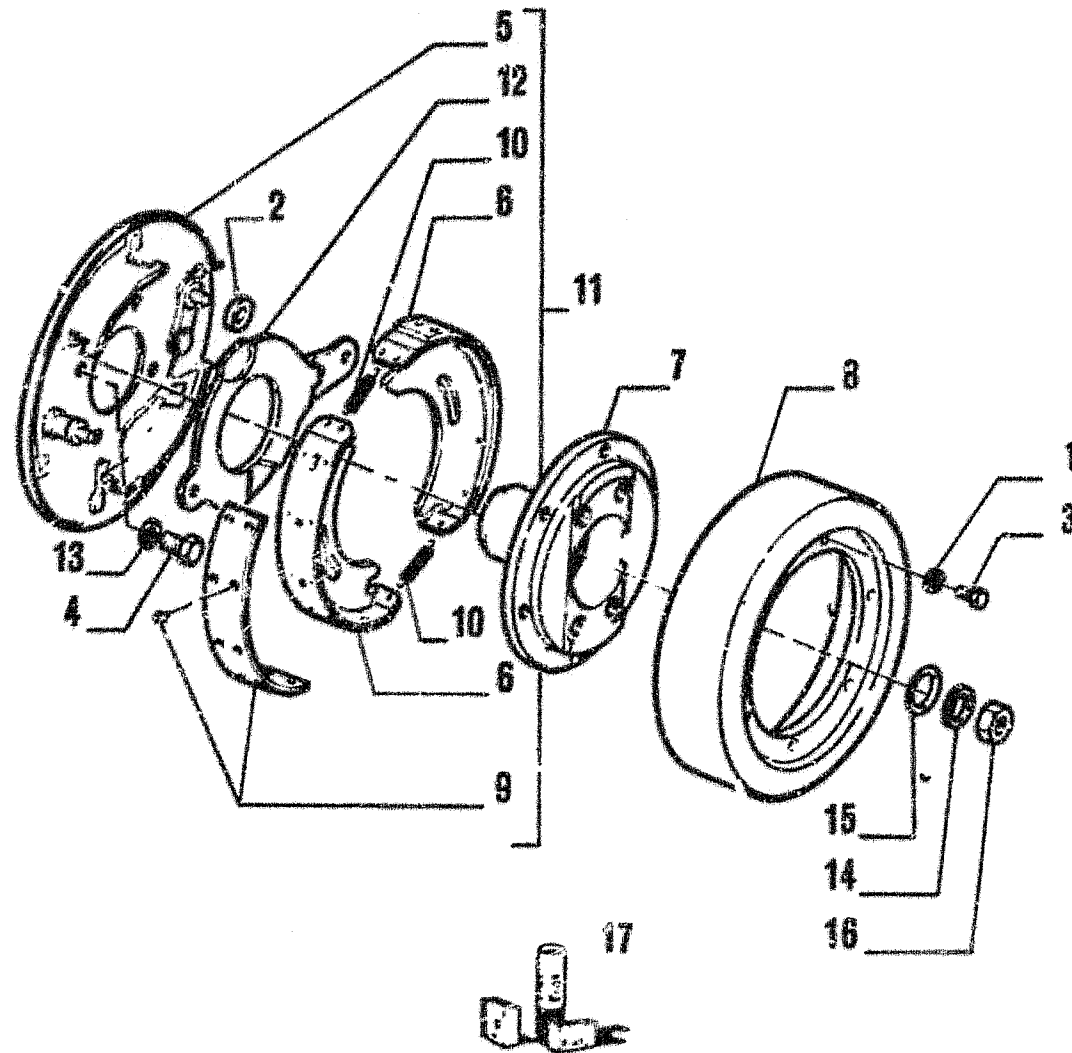

ITEM	PART NUMBER	QTY	TRANS CODE	DESCRIPTION	DESCRIZIONE
1	10516879	6	131R	WASHER 10,2x2,5	ROSETTA 10,2x2,5
2	79104635	1	75D	SPACER	DISTANZIALE
3	79051207	6	40V	SCREW	VITE
4	70932826	4	40V	SCREW	VITE
5	71004857	1	300S	SUPPORT	SUPPORTO
6	71004859	2	26G	JAW	GANASCIA
7	79051098	1	70F	FLANGE	FLANGIA
8	71004861	1	20T	DRUM	TAMBURO
9	71004864	1	24N	BRAKE BAND	NASTRO FRENO
10	71125810	2	100M	SPRING	MOLLA
11	73066781	1	93F	BRAKE - ASSEMBLY	FRENO - COMPLETO
12	73066782	1	45L	LEVER	LEVA
13	79051128	4	131R	WASHER	ROSETTA
14	79051701	1	131R	WASHER	ROSETTA
15	14463880	1	156G	O-RING KIT 79074989 3,53x34,52	GUARNIZIONE O-R KIT 79074989 3,53x34,52
16	79051700	1	10D	NUT	DADO
17	79074989	1	K49	KIT-TRANSMISSION SEALS - SEE PAGE 32	KIT-GUARNIZ. CAMBIO VELOCITA' - VED. PAG. 32

30C - 93F

79099510  
TRANSMISSION - BRAKE  
CAMBIO VELOCITA' - FRENO

1.2110

TAV. 31 PAG. 1

FR10C

1.28.A

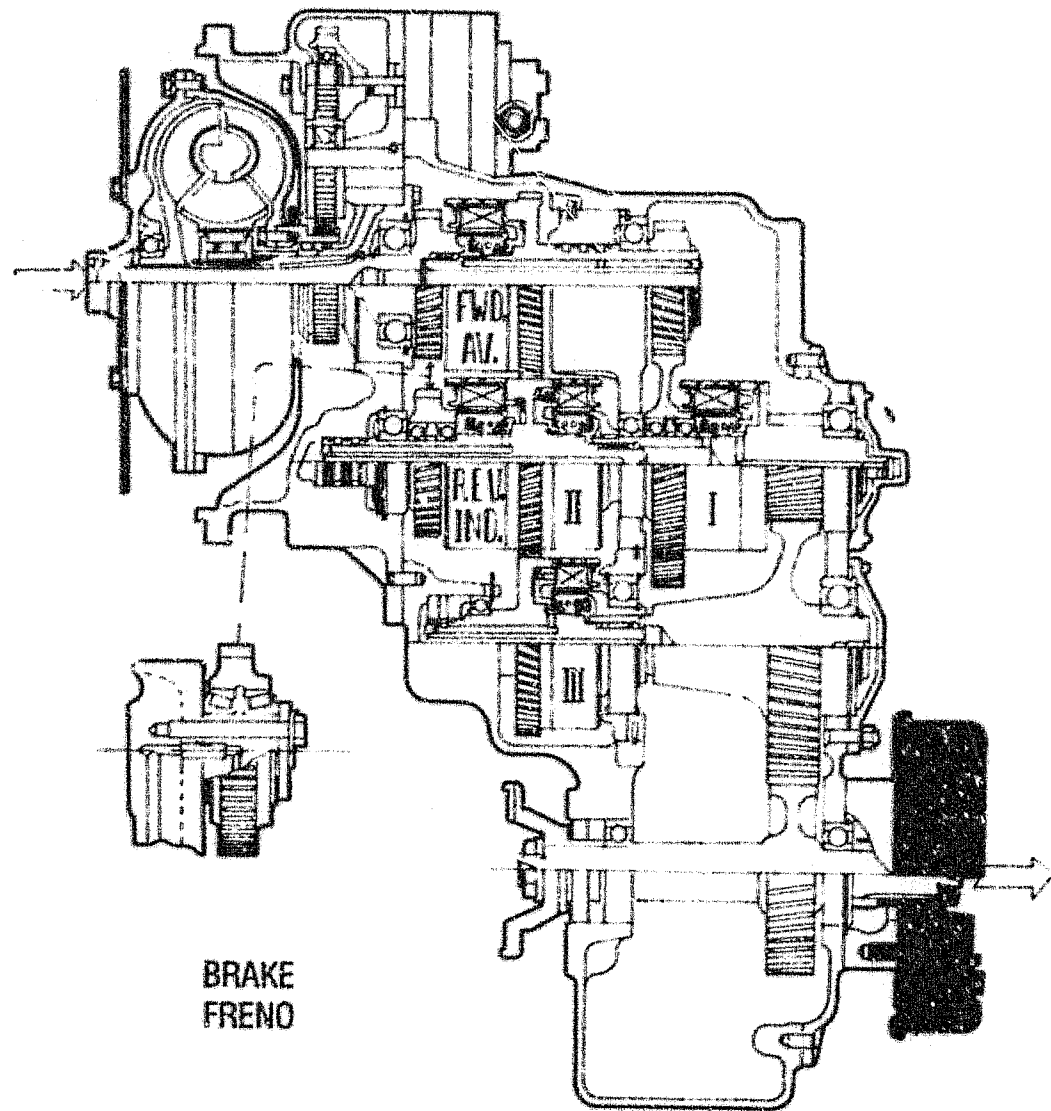

ITEM	PART NUMBER	QTY	TRANS CODE	DESCRIPTION	DESCRIZIONE
------	-------------	-----	------------	-------------	-------------

30C - 414S

79099510  
 TRANSMISSION - SCHEMATIC  
 CAMBIO VELOCITA' - SCHEMA

1.2110

TAV. 30 PAG. 1

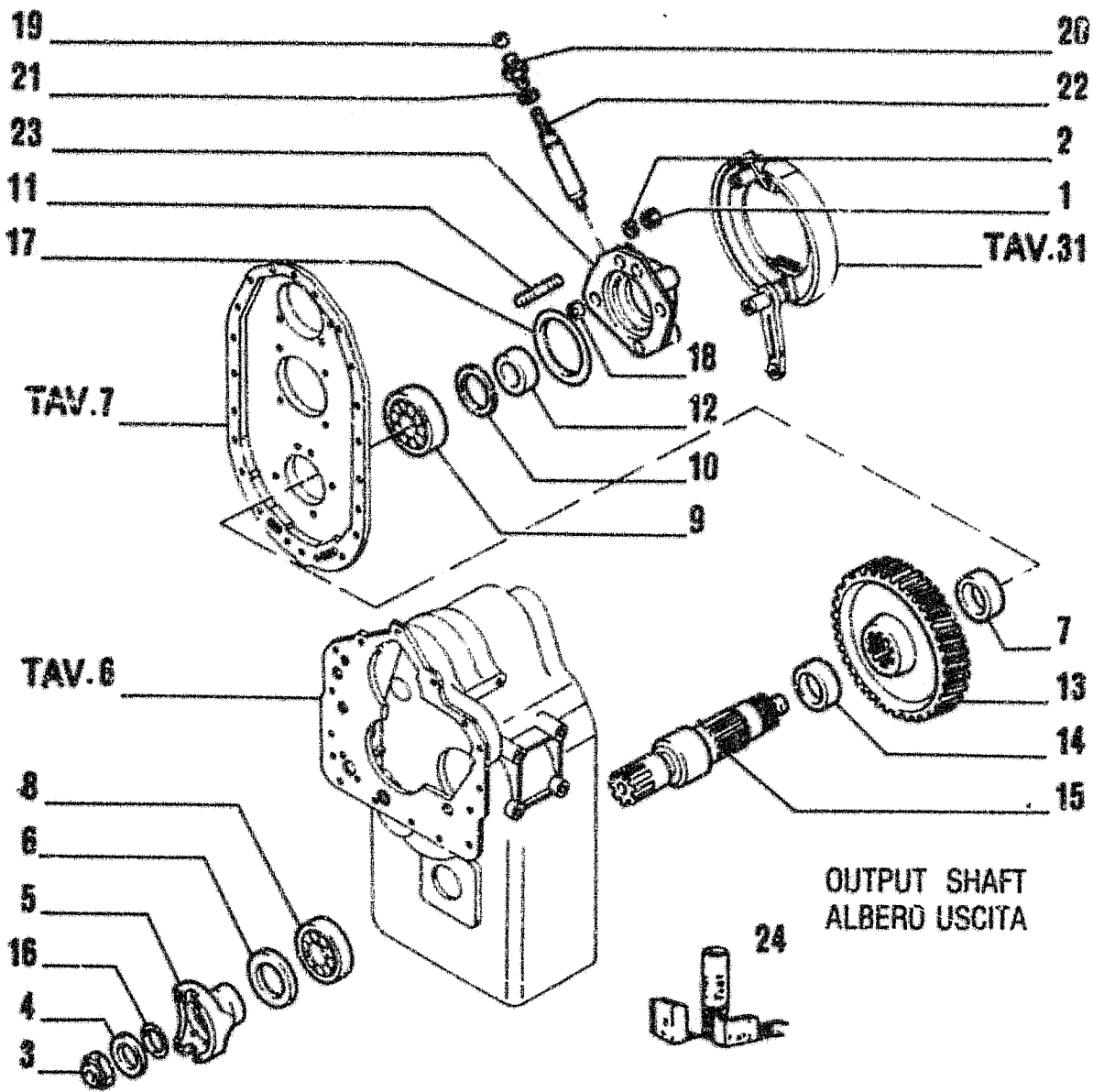

FR10C

1.28.A

ITEM	PART NUMBER	QTY	TRANS CODE	DESCRIPTION	DESCRIZIONE
24	79055159			- SEE PAGE 32	VED PAG 32
	79074989	1	K49	KIT-TRANSMISSION SEALS	1 T-GUARNIZ CAMBIO VELOCITA
				- SEE PAGE 32	- VED PAG 32

30C - C405

**79099510**  
 TRANSMISSION - COMPONENTS  
 CAMBIO VELOCITA' - COMPONENTI

**1.2110**

TAV. 29 PAG. 2



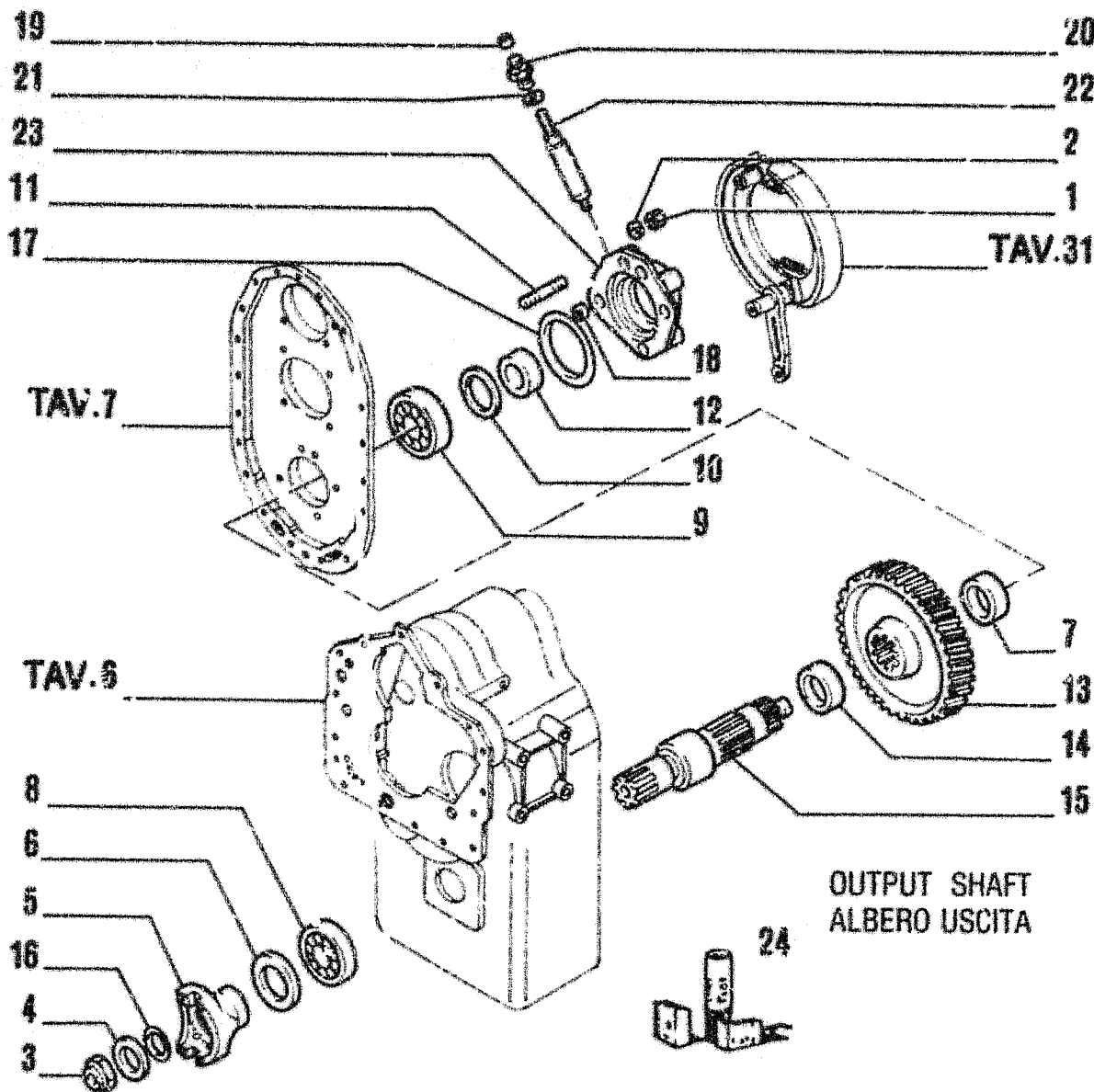

FR10C

1.28.A

ITEM	PART NUMBER	QTY	TRANS CODE	DESCRIPTION	DESCRIZIONE
1	70911331	4	10D	NUT	DADO
2	70912433	4	170R	LOCKWASHER	ROSETTA EL
3	79051700	1	10D	NUT	DADO
4	79051701	1	131R	WASHER	ROSETTA
5	70673881	1	70F	FLANGE	FLANGIA
6	70673983	1	120G	GASKET KIT 79055159-79074989	GUARNIZIONE PIANA KIT 79055159-79074989
7	79051094	1	75D	SPACER	DISTANZIALE
8	71005119	1	341C	BEARING	CUSCINETTO
9	79030209	1	341C	BEARING	CUSCINETTO
10	79030210	1	120G	GASKET KIT 79074989	GUARNIZIONE PIANA KIT 79074989
11	79031002	4	210P	STUD	PRIGIONERO
12	79051096	1	95B	BUSHING	BUSCOLA
13	79051095	1	50I	GEAR	INGRANAGGIO
14	79051116	1	75D	SPACER	DISTANZIALE
15	79053340	1	16A	SHAFT	ALBERO
16	1463880	1	158G	O-RING KIT 79074989 3.53x34.52	GUARNIZIONE O-R KIT 79074989 3.53x34.52
17	79051109	1	158G	O-RING KIT 79074989	GUARNIZIONE O-R KIT 79074989
18	79051110	1	158G	O-RING KIT 79055159-79074989	GUARNIZIONE O-R KIT 79055159-79074989
19	79074124	1	120G	GASKET	GUARNIZIONE PIANA
20	79051112	1	20R	FITTING	RACCORDO
21	79051113	1	158G	O-RING KIT 79055159	GUARNIZIONE O-R KIT 79055159
22	79051114	1	80P	PIN	PERNO
23	79051115	1	285C	COVER	COPERCHIO
24	79055159	1	K48	KIT-TORQUE CONV SEALS	KIT-GUARNIZIONI CONV DI COPPIA

30C - C405

79099510  
TRANSMISSION - COMPONENTS  
CAMBIO VELOCITA' - COMPONENTI

1.2110

TAV. 29 PAG. 1

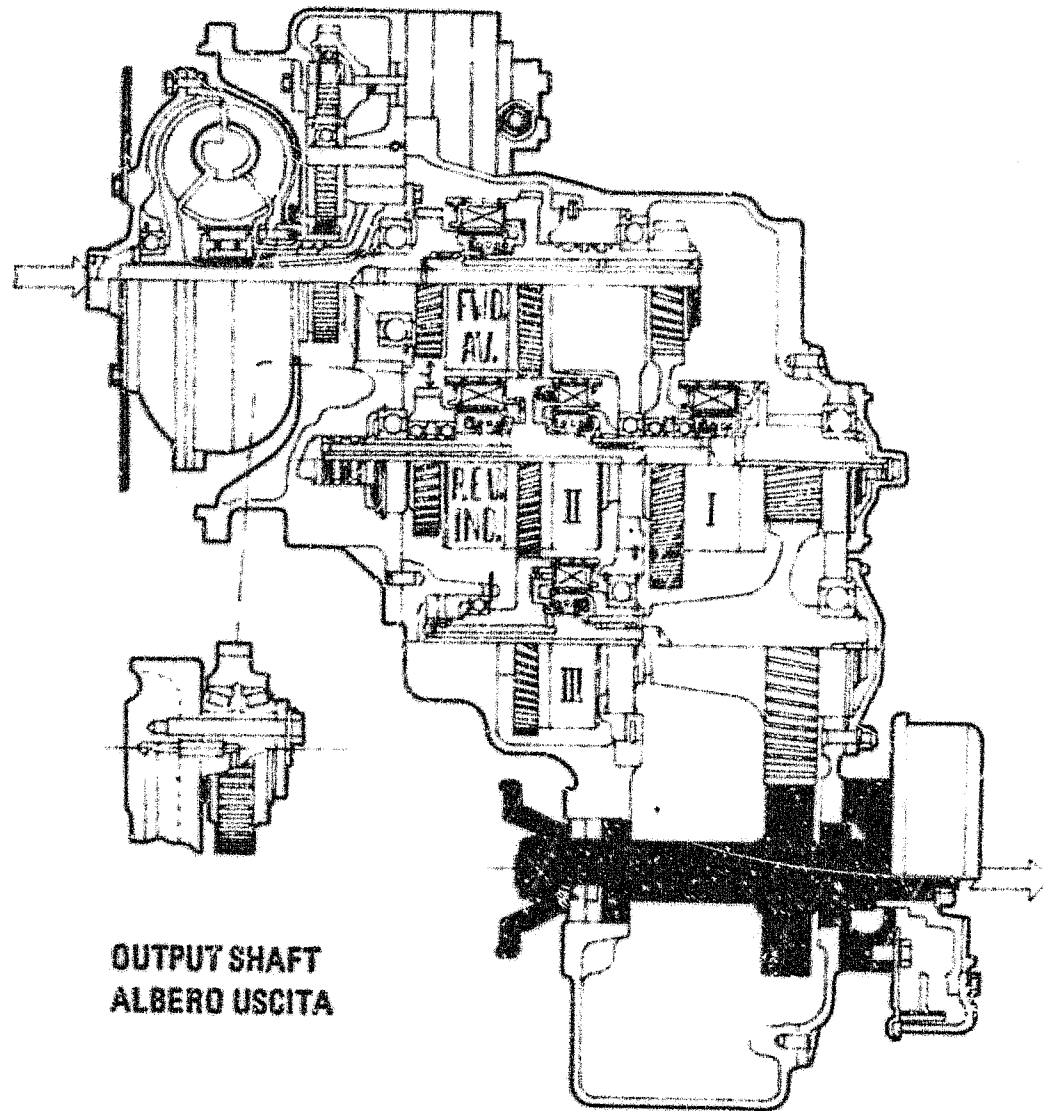

OUTPUT SHAFT  
ALBERO USCITA

I T E M	PART NUMBER	Q T Y	TRANS CODE	DESCRIPTION	DESCRIZIONE
------------------	----------------	-------------	---------------	-------------	-------------

30C - 414S

79099510  
TRANSMISSION - SCHEMATIC  
CAMBIO VELOCITA' - SCHEMA

1.2110

TAV. 28 PAG. 1

FR10C

1.28.A

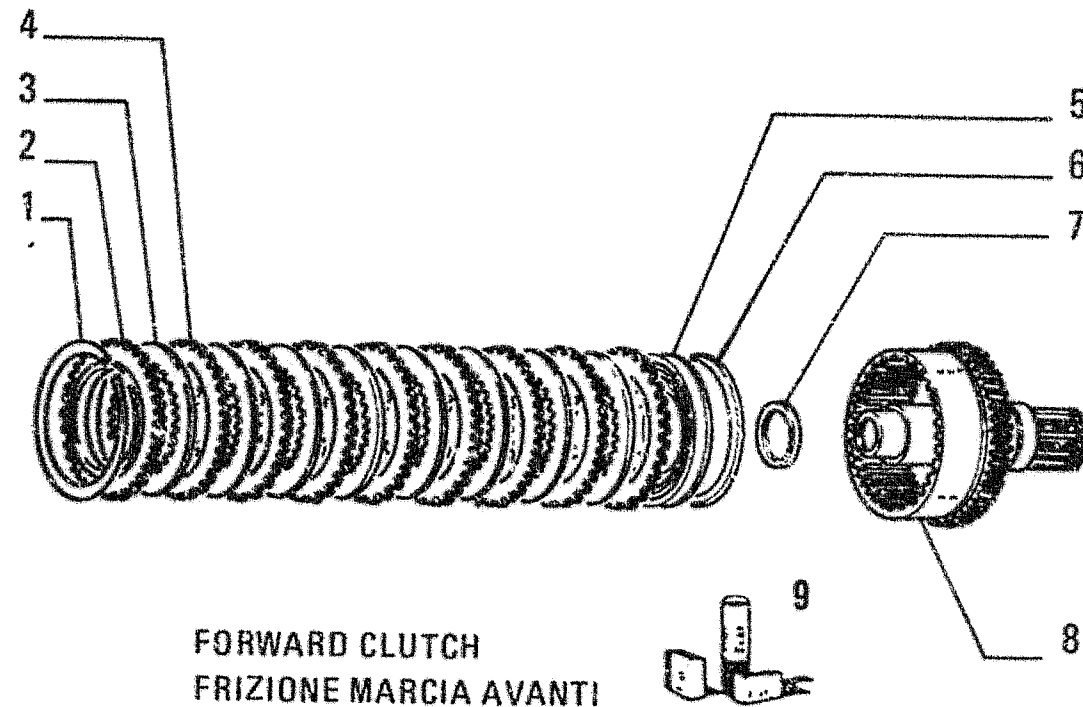

I T E M	PART NUMBER	Q T Y	TRANS CODE	DESCRIPTION	DESCRIZIONE
1	73118092	1	45A	RING	ANELLO
2	73118091	1	90D	DISC	DISCO
3	73118088	8	60D	DISC	DISCO
4	73118089	8	60D	DISC	DISCO
5	73118085	1	132P	PISTON	PISTONE
6	73118086	1	120G	GASKET KIT 79074989	GUARNIZIONE PIANA KIT 79074989
7	73118087	1	120G	GASKET KIT 79074989	GUARNIZIONE PIANA KIT 79074989
8	73118084	1	20T	DRUM	TAMBURO
9	79074989	1	840	KIT-TRANSMISSION SEALS - SEE PAGE 32	KIT-GUARNIZ. CAMBIO VELOCITA' - VED. PAG. 32

30C - C405

79099510  
TRANSMISSION - COMPONENTS  
CAMBIO VELOCITA' - COMPONENTI

1.2110

TAV. 27 PAG. 1

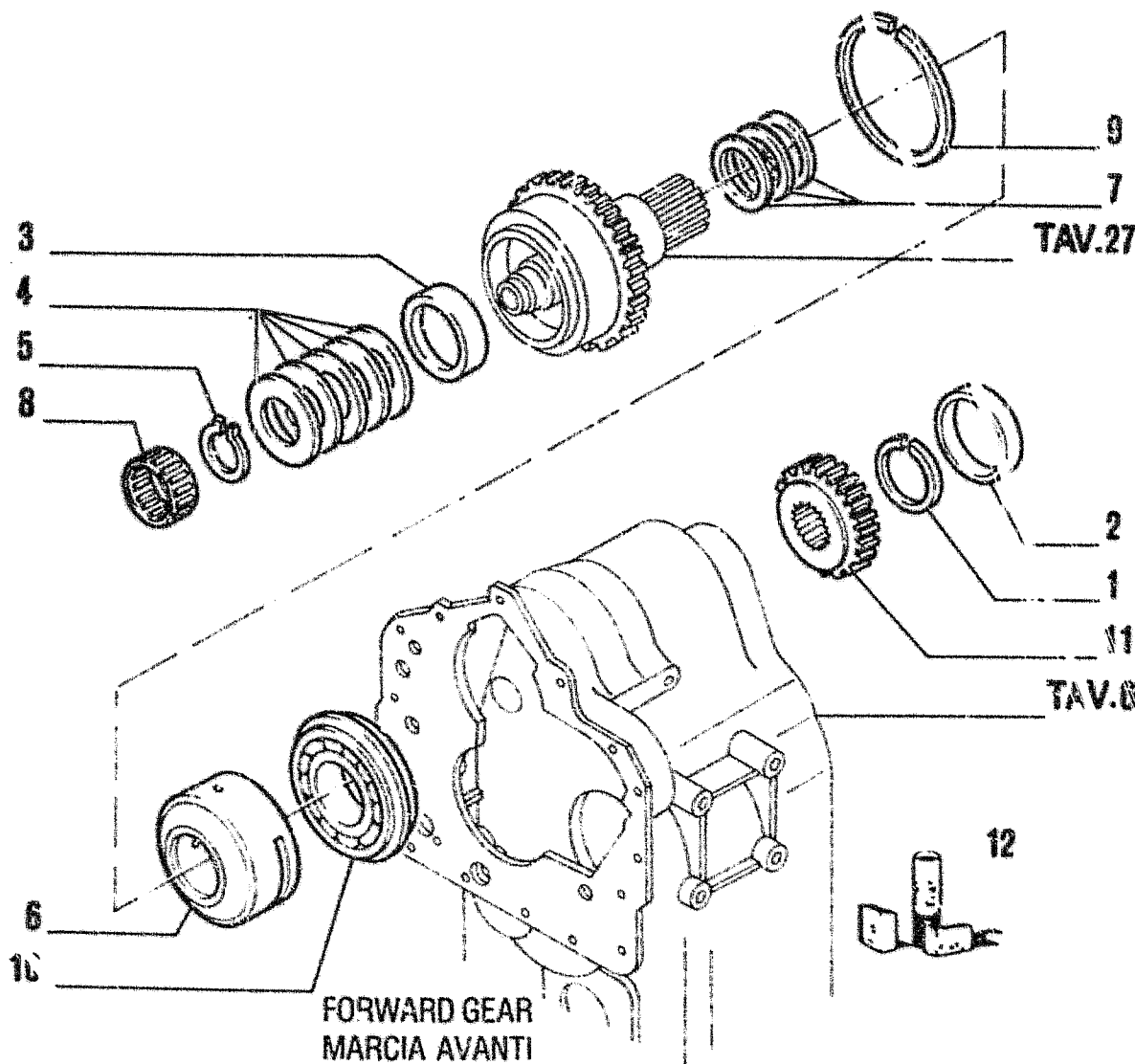

FR10C

i.28.A

ITEM	PART NUMBER	QTY	TRANS CODE	DESCRIPTION	DESCRIZIONE
1	79051090	1	187A	SNAP RING	ANELLO ELASTICO
2	73118043	1	50T	PLUG	TAPPO
3	73118090	1	75D	SPACER	DISTANZIALE
4	73118093	5	100M	SPRING	MOLLA
5	73118094	1	187A	SNAP RING	ANELLO ELASTICO
6	79059929	1	30M	SLEEVE	MANICOTTO
7	73118096	3	45A	RING KIT 79074989	ANELLO KIT 79074989
8	73118097	1	341C	BEARING	CUSCINETTO
9	73118098	1	187A	SNAP RING	ANELLO ELASTICO
10	79060955	1	341C	BEARING	CUSCINETTO
11	79051091	1	50I	GEAR	INGRANAGGIO
12	79074989	1	K49	KIT-TRANSMISSION SEALS - SEE PAGE 32	KIT-GUARNIZ CAMBIO VELOCITA' - VEDI PAG 32

30C - C405

79099510  
TRANSMISSION - COMPONENTS  
CAMBIO VELOCITA' - COMPONENTI

1.2110

TAV. 26 PAG. 1

FR10C

1.28.A

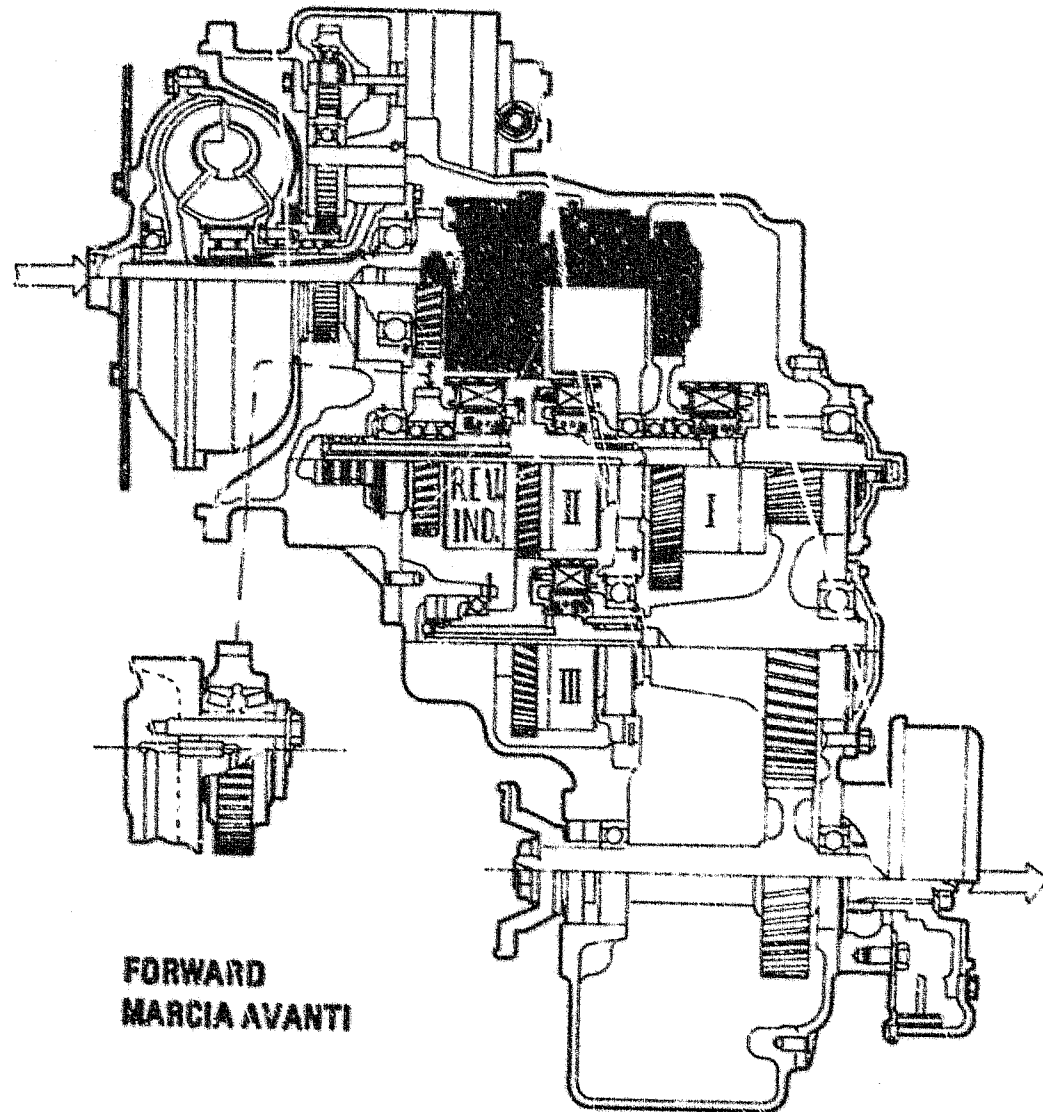

ITEM	PART NUMBER	QTY	TRANS CODE	DESCRIPTION	DESCRIZIONE
------	-------------	-----	------------	-------------	-------------

30C - 414S

79099510  
TRANSMISSION - SCHEMATIC  
CAMBIO VELOCITA' - SCHEMA

1.2110

TAV. 25 PAG. 1

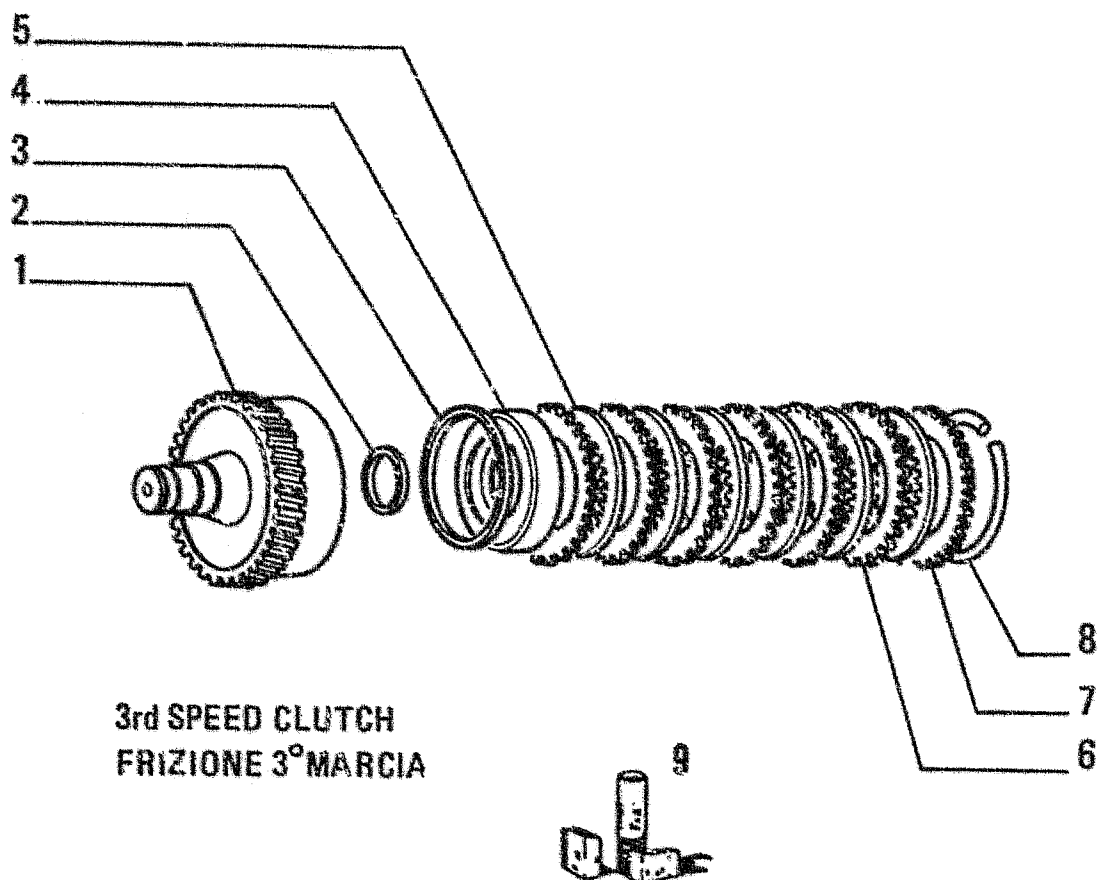

ITEM	PART NUMBER	QTY	TRANS CODE	DESCRIPTION	DESCRIZIONE
1	73118140	1	20T DRUM		TAMBURO
2	73118087	1	120G GASKET KIT 79074989		GUARNIZIONE PIANA KIT 79074989
3	73118086	1	120G GASKET KIT 79074989		GUARNIZIONE PIANA KIT 79074989
4	73118106	1	132P PISTON		PISTONE
5	73118088	6	60D DISC		DISCO
6	73118089	6	60D DISC		DISCO
7	73118091	1	60D DISC		DISCO
8	73118092	1	45A RING		ANELLO
9	79074989	1	K49 KIT-TRANSMISSION SEALS		KIT-GUARNIZ CAMBIO VELOCITA'
			- SEE PAGE 32		- VED PAG 32

30C - C405

79099510  
TRANSMISSION - COMPONENTS  
CAMBIO VELOCITA' - COMPONENTI

1.2110

TAV. 24 PAG. 1



**FROM**  
**DA**

**SGR. 1.2550 TAV. 5 PAG. 1**

**TO**  
**A**

**SGR. 2.3770 TAV. 7 PAG. 1**

---

FR10C

1.38.A

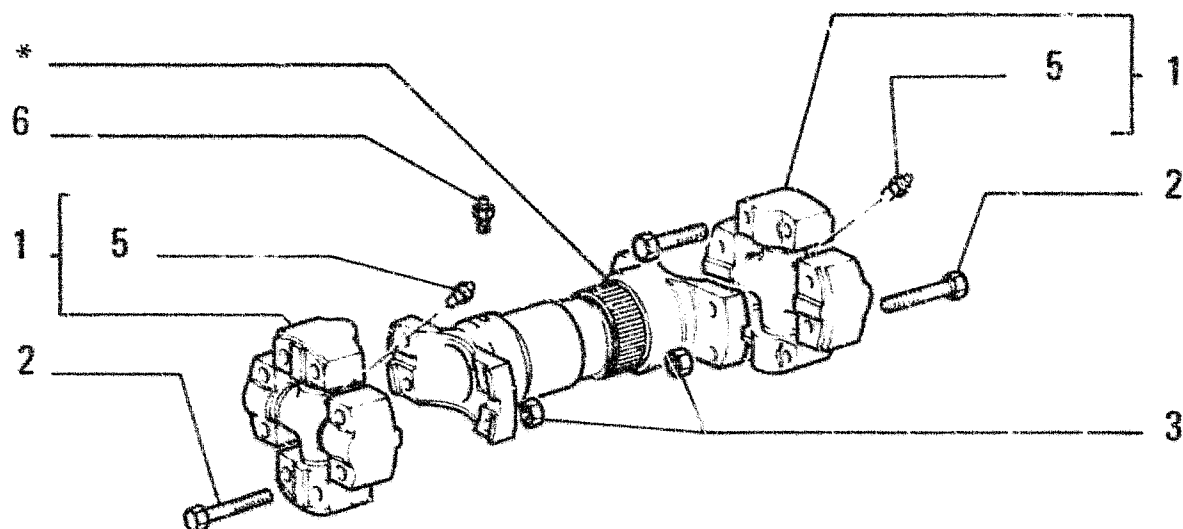

REAR AXLE - TO - TRANSMISSION  
TRA CAMBIO E PONTE POSTERIORE

PARTS MARKED \* ARE NOT SUPPLIED AS SPARES  
I PARTICOLARI CONTRASSEGNA TI DA \*  
NON VENGONO FORNITI DI RICAMBIO

ITEM	PART NUMBER	QTY	TRANS CODE	DESCRIPTION	DESCRIZIONE
1	76002601	2	320C	SPIDER - ASSEMBLY	CROCIERA - COMPLETO
2	15888721	6	40V	SCREW 10x1,25x55	VITE 10x1,25x55
3	12574511	8	10D	NUT 10x1,25x12,3	DADO 10x1,25x12,3
5	13407211	1	60I	GREASE FITTING 10x1	INGRASSATORE 10x1
6	13407211	1	60I	GREASE FITTING 10x1	INGRASSATORE 10x1

23A

79064677  
DRIVE SHAFT  
ALBERO TRASMISSIONE

1.2550

TAV. 5 PAG. 1

FR10C

1.40.A

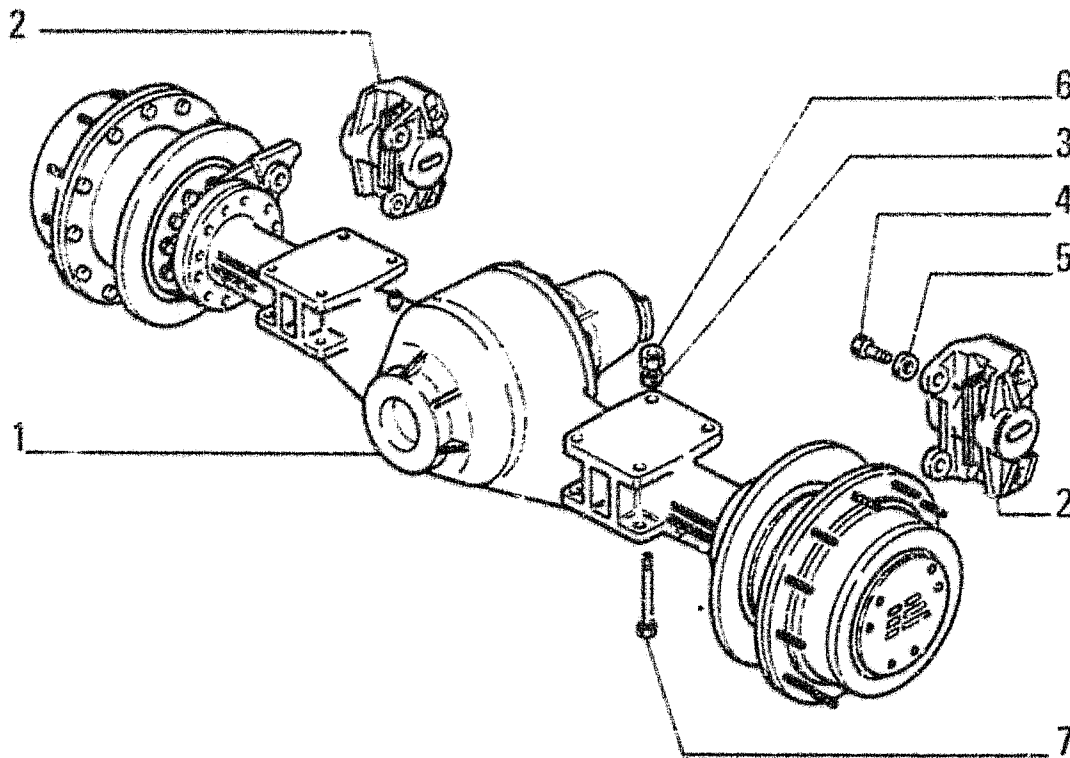

I T E M	PART NUMBER	Q T Y	TRANS CODE	DESCRIPTION	DESCRIZIONE
1	79065096	1	85A	AXLE - ASSEMBLY SEE TAV.2-6	ASSALE - COMPLETO VEDERE TAV.2-6
2	79111709	2	126P	CALIPER - ASSEMBLY SEE TAV.7	PINZA FRENO - COMPLETO VEDERE TAV.7
3	76002742	8	131R	WASHER	ROSETTA
4	16256431	4	40V	SCREW 20x1,5x55	VITE 20x1,5x55
5	79054875	4	131R	WASHER	ROSETTA
6	15504221	8	10D	NUT 20x1,5x23	DADO 20x1,5x23
7	15990931	8	40V	SCREW	VITE

M149

FRONT AXLE  
MOTOASSALE ANTERIORE

2.3660

TAV. 1 PAG. 1

FR10C

1.40.A

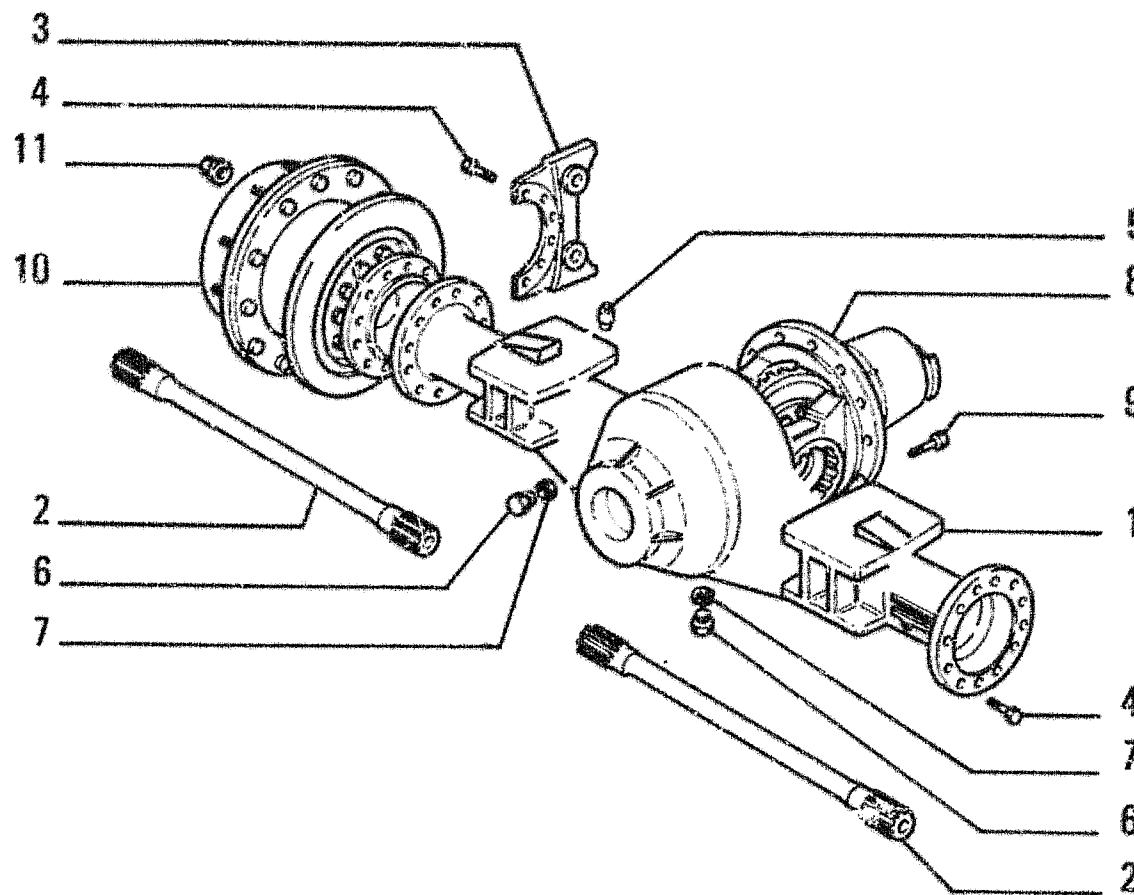

ITEM	PART NUMBER	QTY	TRANS CODE	DESCRIPTION	DESCRIZIONE
1	79065925	1	300C	BODY	CORPO
2	79057879	2	92S	HALF SHAFT	SEMIALBERO
3	79073954	2	300S	SUPPORT	SUPPORTO
4	14278031	16	40V	SCREW 20x1.5x65	VITE 20x1.5x65
	14278331	16	40V	SCREW 20x1.5x50	VITE 20x1.5x50
5	13412190	1	145S	BREATHER 10x1x26	SFIATATOIO 10x1x26
6	10278311	2	50T	PLUG 28x1.5x11	TAPPO 28x1.5x11
7	10296260	2	120G	GASKET 28.3x36	GUARNIZIONE PIANA 28.3x36
8	79065926	1	40D	DIFFERENTIAL - ASSEMBLY SEE TAV 3-4	DIFFERENZIALE - COMPLETO VEDERE TAV 3-4
9	14254531	16	40V	SCREW 14x1.5x35	VITE 14x1.5x35
10	79065927	2	58R	REDUCTION GEAR - ASSEMBLY SEE TAV 5-6	RIDUTTORE - COMPLETO VEDERE TAV 5-6
11	79047207	20	10D	NUT	DADO
	79059066	20	10D	NUT	DADO

M149

79065096  
FRONT AXLE  
MOTOASSALE ANTERIORE

2.3660

TAV. 2 PAG. 1

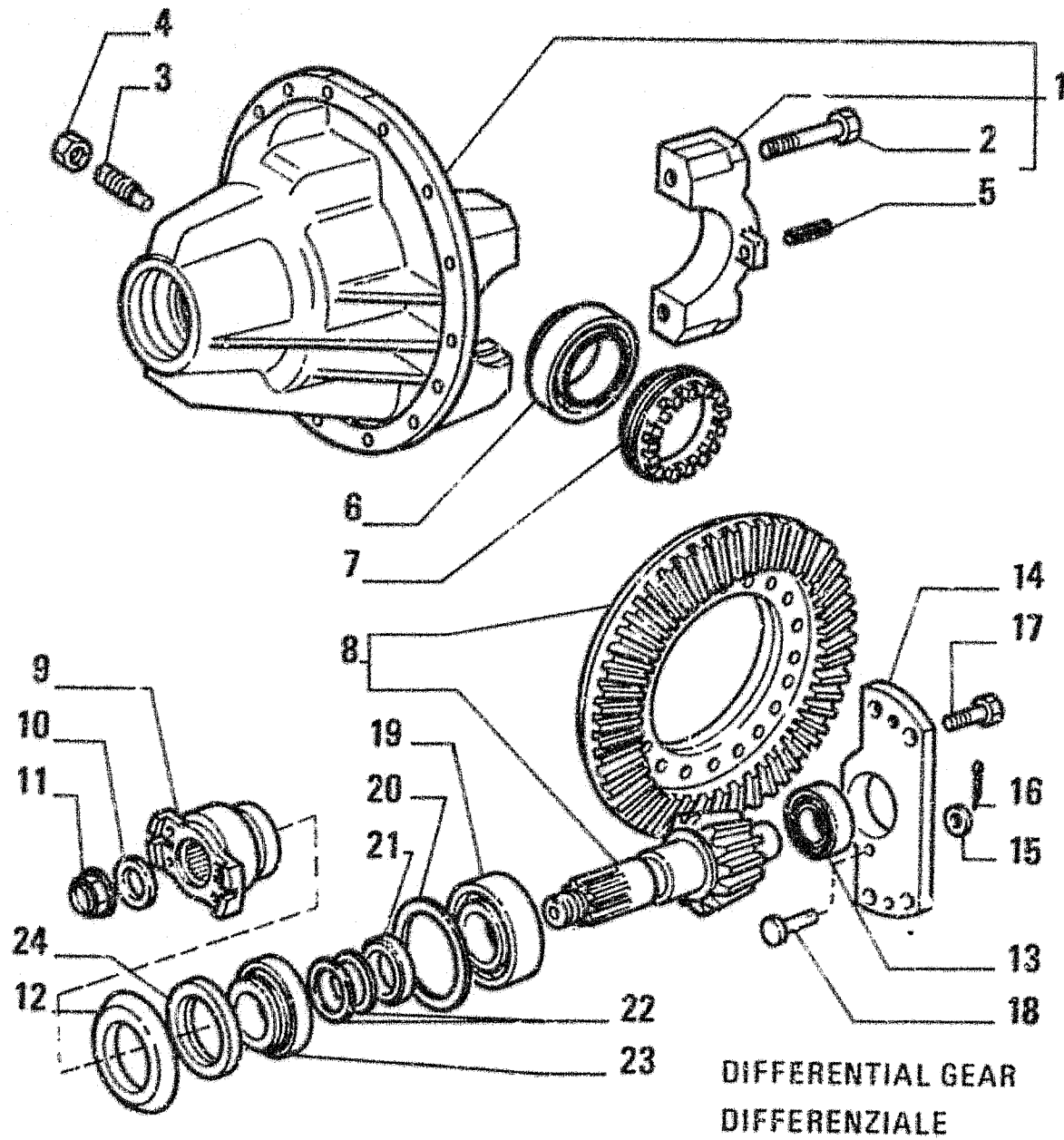

FR10C

1.40.A

I T E M	PART NUMBER	Q T Y	TRANS CODE	DESCRIPTION	DESCRIZIONE
1	79065939	1	300S	SUPPORT - ASSEMBLY	SUPPORTO - COMPLETO
2	14259231	4	40V	SCREW 16x1.5x100	VITE 16x1.5x100
3	79047223	1	230P	PUSH ROD	PUNTALE
4	10726721	1	10D	NUT 20x1.5x9	DADO 20x1.5x9
5	14607270	2	202S	SPRING PIN 8x40	SPINA ELASTICA 8x40
6	79042277	2	341C	BEARING	CUSCINETTO
7	79047214	2	50G	RING NUT	GHIERA
8	79065940	1	265C	BEVEL GEAR SET	COPPIA CONICA
9	79058166	1	85F	YOKE	FGRCELLA
10	79039859	1	131R	WASHER	ROSETTA
11	79047474	1	10D	NUT	DADO
12	79057887	1	70R	GUARD	RIPARO
13	79058167	1	341C	BEARING	CUSCINETTO
14	79057885	1	300S	SUPPORT	SUPPORTO
15	79047640	1	131R	WASHER	ROSETTA
16	10796400	1	270C	COTTER PIN 2.7x27.6	COPIGLIA 2.7x27.6
17	14257831	4	40V	SCREW 16x1.5x35	VITE 16x1.5x35
18	79058168	1	80P	PIN	PERNO
19	79042276	1	341C	BEARING	CUSCINETTO
20	79057893		198S	SHIM 3.5	SPESSORE 3.5
	79057894		198S	SHIM 3.6	SPESSORE 3.6
	79057895		198S	SHIM 3.7	SPESSORE 3.7
	79057896		198S	SHIM 3.8	SPESSORE 3.8
	79057897		198S	SHIM 3.9	SPESSORE 3.9
	79057898		198S	SHIM 4.0	SPESSORE 4.0
	79057899		198S	SHIM 4.1	SPESSORE 4.1
	79057900		198S	SHIM 4.2	SPESSORE 4.2

M149 - 40D

**79065096**  
FRONT AXLE - DIFFERENTIAL  
MOTOASSALE ANTERIORE - DIFFERENZIALE

**2.3660**

TAV. 3 PAG. 1

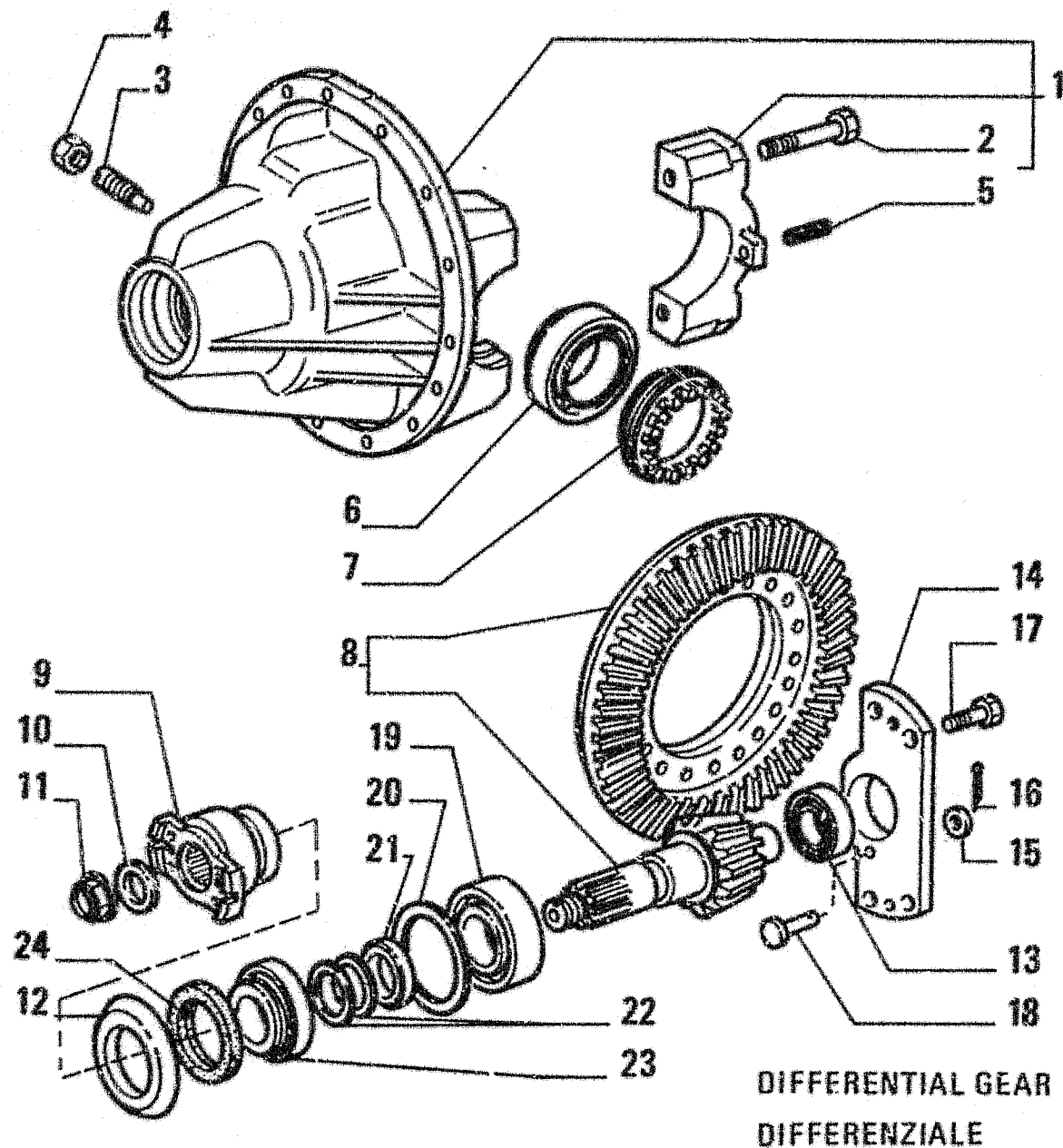

DIFFERENTIAL GEAR  
DIFFERENZIALE

FR10C

1.40.A

ITEM	PART NUMBER	QTY	TRANS CODE	DESCRIPTION	DESCRIZIONE
20	79057901		198S SHIM 4.3		SPESORE 4.3
	79057902		198S SHIM 4.4		SPESORE 4.4
	79057903		198S SHIM 4.5		SPESORE 4.5
21	79057886	1	75D SPACER		DISTANZIALE
22	79057904		198S SHIM 0.5		SPESORE 0.5
	79057905		198S SHIM 1.0		SPESORE 1.0
	79057906		198S SHIM 1.025		SPESORE 1.025
	79057907		198S SHIM 1.05		SPESORE 1.05
	79057908		198S SHIM 1.075		SPESORE 1.075
	79057909		198S SHIM 1.1		SPESORE 1.1
	79057910		198S SHIM 1.125		SPESORE 1.125
	79057911		198S SHIM 1.15		SPESORE 1.15
	79057912		198S SHIM 1.175		SPESORE 1.175
	79057913		198S SHIM 1.2		SPESORE 1.2
	79057914		198S SHIM 1.225		SPESORE 1.225
	79058155		198S SHIM 1.25		SPESORE 1.25
	79058156		198S SHIM 1.275		SPESORE 1.275
	79058157		198S SHIM 1.3		SPESORE 1.3
	79058158		198S SHIM 1.325		SPESORE 1.325
	79058159		198S SHIM 1.35		SPESORE 1.35
	79058160		198S SHIM 1.375		SPESORE 1.375
	79058161		198S SHIM 1.4		SPESORE 1.4
	79058162		198S SHIM 1.425		SPESORE 1.425
	79058163		198S SHIM 1.45		SPESORE 1.45
	79058164		198S SHIM 1.475		SPESORE 1.475
	79058165		198S SHIM 1.5		SPESORE 1.5
23	79057884	1	341C BEARING		CUSCINETTO

M149 - 40D

79065096  
FRONT AXLE - DIFFERENTIAL  
MOTOASSALE ANTERIORE - DIFFERENZIALE

2.3660

TAV. 3 PAG. 2



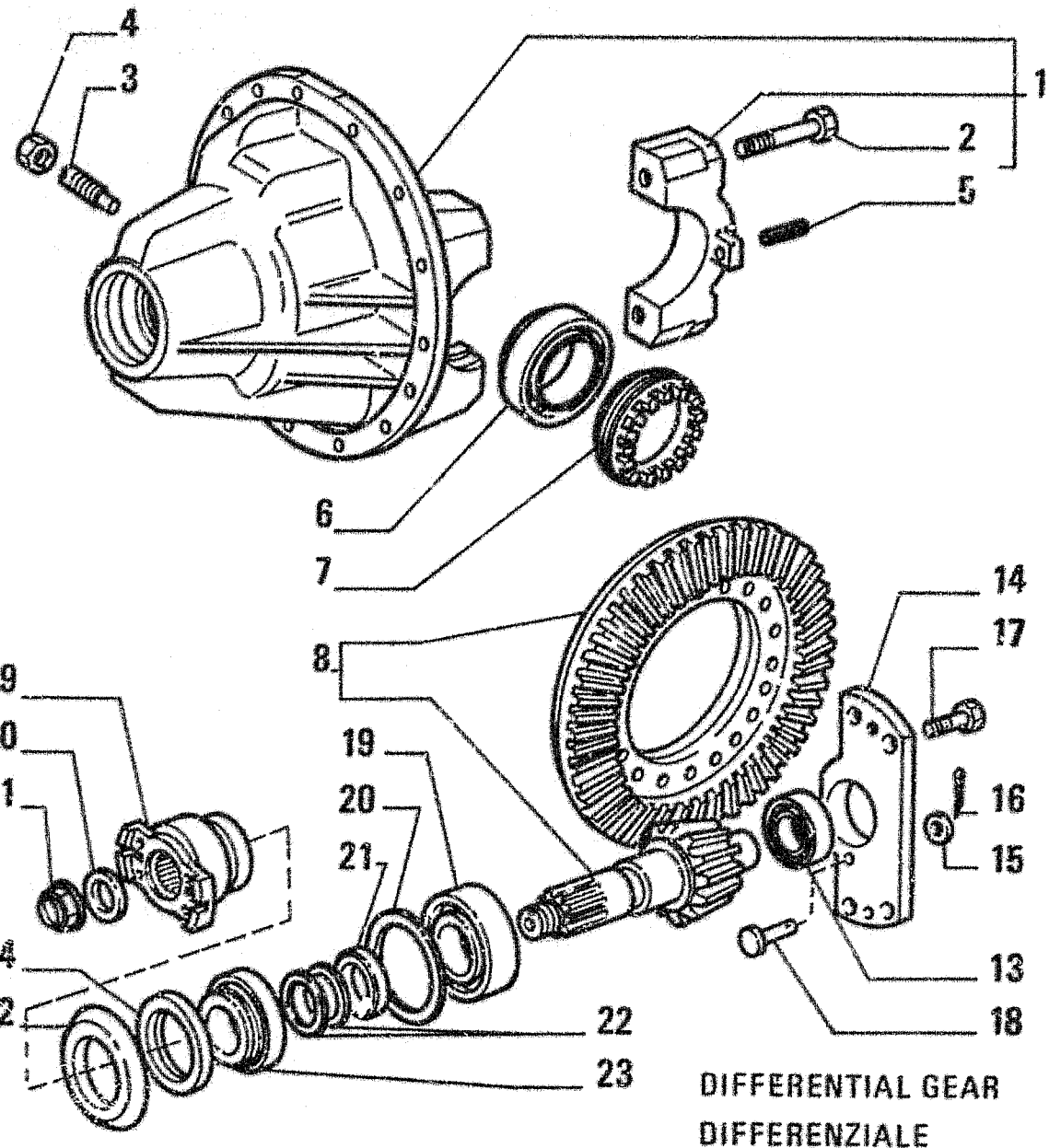

FR10C

1.40.A

ITEM	PART NUMBER	QTY	TRANS CODE	DESCRIPTION	DESCRIZIONE
	79047473	1	122G SEAL		GUARNIZIONE

M149 - 40D

**79065096**  
**FRONT AXLE - DIFFERENTIAL**  
**MOTOASSALE ANTERIORE - DIFFERENZIALE**

2.366C

TAV. 3 PAG. 3

FR10C

1.40.A

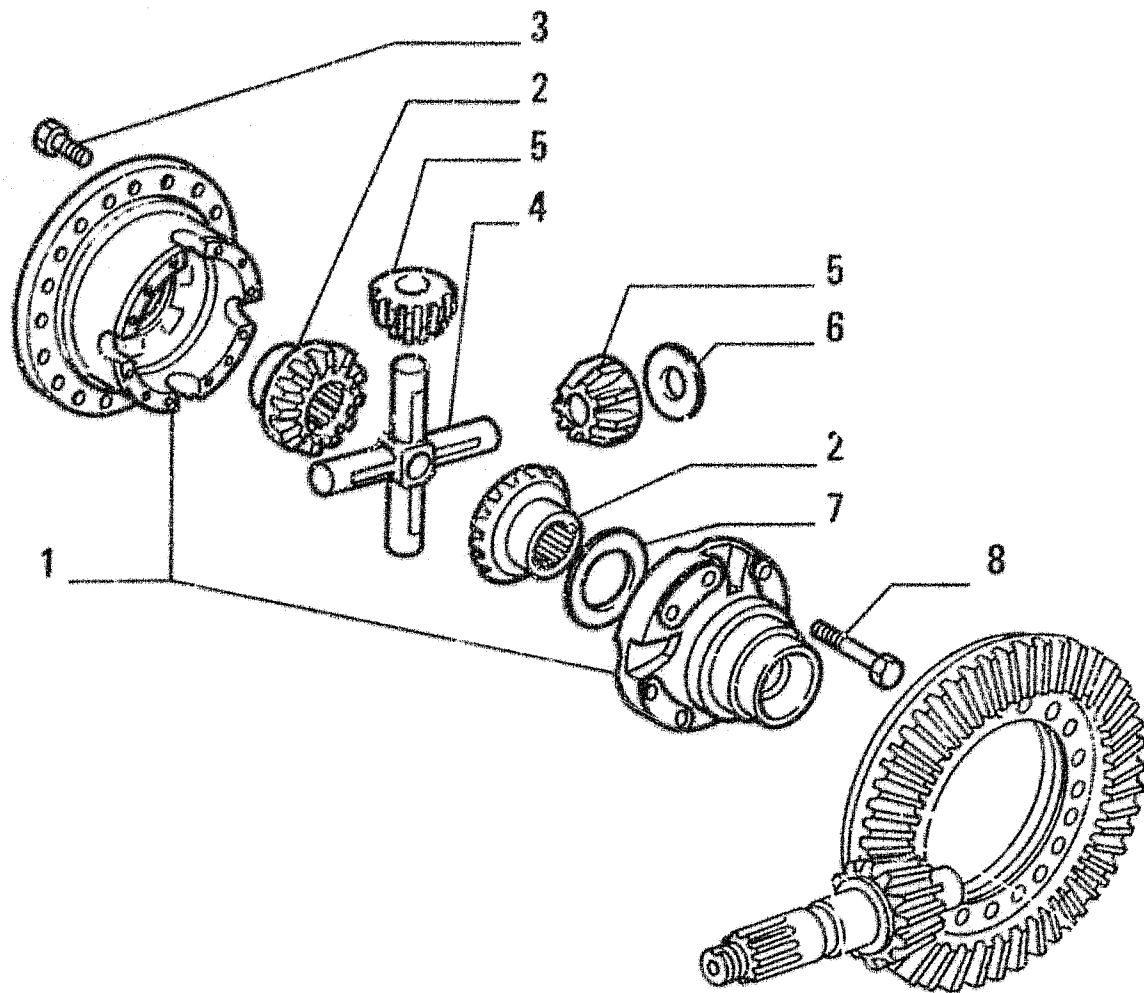

DIFFERENTIAL GEAR  
DIFFERENZIALE

I T E M	PART NUMBER	Q T Y	TRANS CODE	DESCRIPTION	DESCRIZIONE
1	79065816	1	35S	CASE	SCATOLA
2	79057888	2	50I	GEAR	INGRANAGGIO
3	14257931	18	40V	SCREW 16x1,5x40	VITE 16x1,5x40
4	79057890	1	320C	SPIDER	CROCIERA
5	79057889	4	20S	PLANETARY GEAR	SATELLITE
6	79057892	4	131R	WASHER	ROSETTA
7	79057891	2	131R	WASHER	ROSETTA
8	14278631	8	40V	SCREW 12x2x100	VITE 12x2x100

M149 - 40D

79065096  
FRONT AXLE - DIFFERENTIAL  
MOTOASSALE ANTERIORE - DIFFERENZIALE

2.3660

TAV. 4 PAG. 1

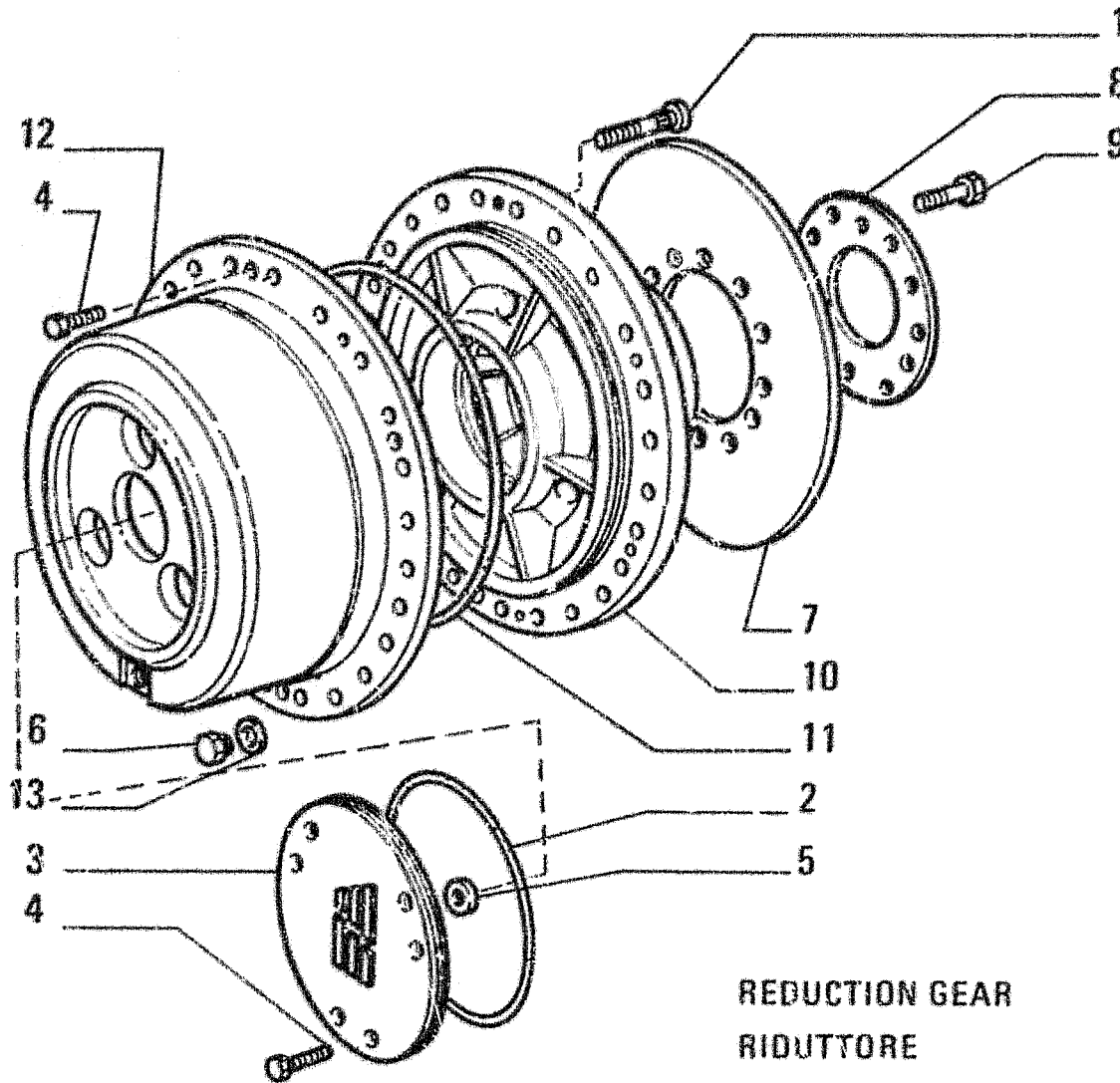

REDUCTION GEAR  
RIDUTTORE

ITEM	PART NUMBER	QTY	TRANS CODE	DESCRIPTION	DESCRIZIONE
1	79047244	10	210P	STUD	PRIGIONIERO
2	14469280	1	158G	O-RING 3.53x253.6	GUARNIZIONE O-R 3.53x253.6
3	79065932	1	235C	COVER	COPERCHIO
4	14238131	10	40V	SCREW 8x1.25x25	VITE 8x1.25x25
5	79052629	1	105P	PLATE	PIASTRA
6	79051231	1	50T	PLUG	TAPPO
7	79058186	1	64D	BRAKE DISC	DISCO FRENO
8	79058187	1	70R	GUARD	RIPARO
9	14278331	12	40V	SCREW 20x1.5x50	VITE 20x1.5x50
10	79065929	1	135M	HUB	MOZZO
11	14469780	1	158G	O-RING 3.53x329.8	GUARNIZIONE O-R 3.53x329.8
12	79065928	1	300S	SUPPORT	SUPPORTO
13	10263460	1	120G	GASKET 22.2x28	GUARNIZIONE PIANA 22.2x28

M149 - 58R

79065096  
FRONT AXLE - REDUCTION GEAR  
MOTOASSALE ANTERIORE - RIDUTTORE

2.3660

TAV. 5 PAG. 1

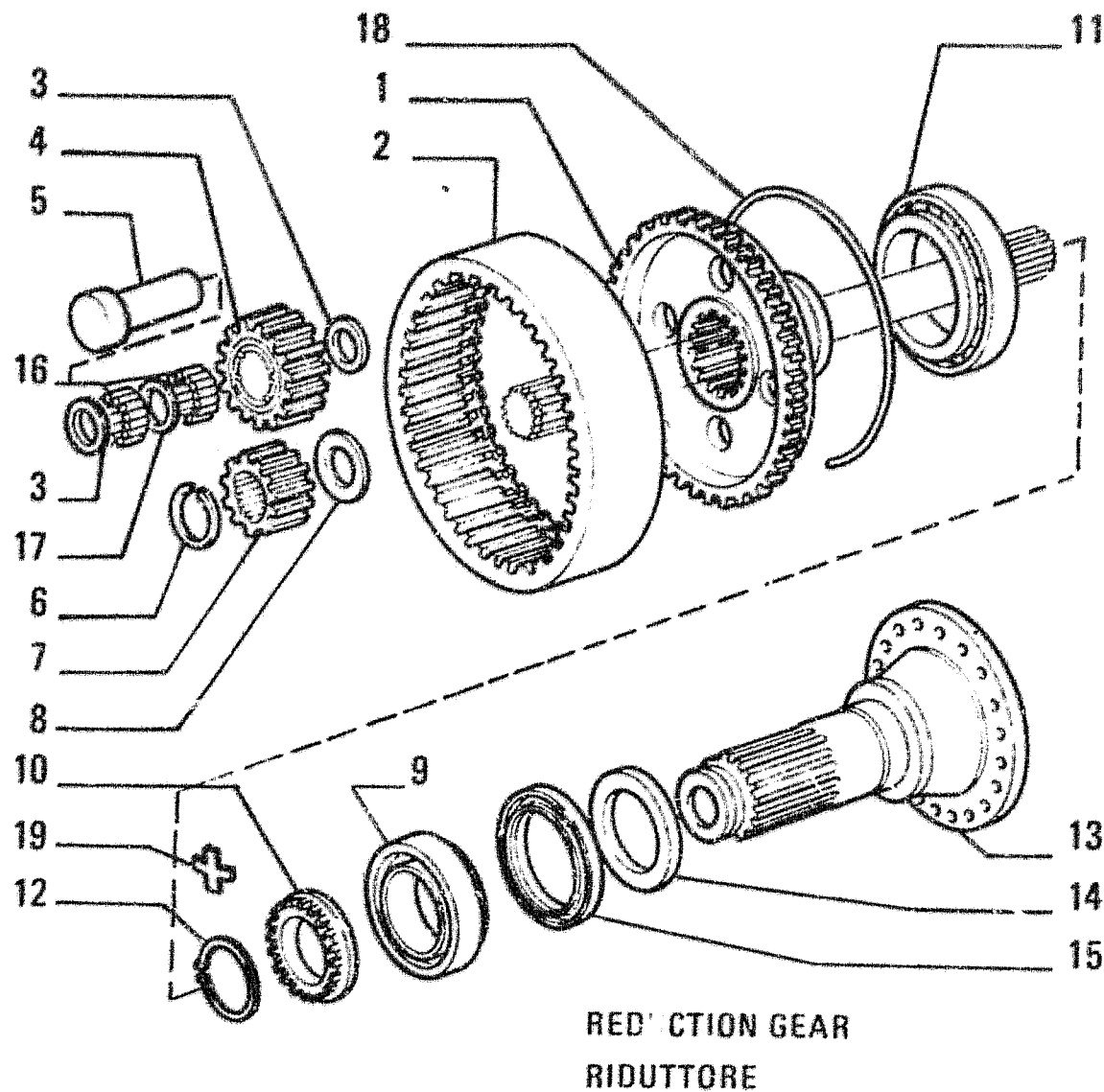

FR10C

1.40.A

ITEM	PART NUMBER	QTY	TRANS CODE	DESCRIPTION	DESCRIZIONE
1	79065936	1	300S	SUPPORT	SUPPORTO
2	79065935	1	50I	GEAR	INGRANAGGIO
3	79058189	6	131R	WASHER	ROSETTA
4	79065933	3	50I	GEAR	INGRANAGGIO
5	79065930	3	60P	PIN	PERNO
6	11069276	1	187A	SNAP RING 44.5x1.75	ANELLO ELASTICO 44.5x1.75
7	79065934	1	50I	GEAR	INGRANAGGIO
8	79058188	1	131R	WASHER	ROSETTA
9	79040174	1	341C	BEARING	CUSCINETTO
10	79064886	1	50G	RING NUT	GHIERA
11	79058190	1	341C	BEARING	CUSCINETTO
12	11070576	1	187A	SNAP RING 70.5x2.5	ANELLO ELASTICO 70.5x2.5
13	79065938	1	16A	SHAFT	ALBERO
14	79040175	1	75D	SPACER	DISTANZIALE
15	79040176	1	122G	SEAL	GUARNIZIONE
16	79065931	3	155R	NEEDLE ROLLER	PULLINO
17	79058193	3	75D	SPACER	DISTANZIALE
18	79058184	1	187A	SNAP RING	ANELLO ELASTICO
19	79018816	2	105P	PLATE	PIASTRA

M149 - 58R

**79065096**  
**FRONT AXLE - REDUCTION GEAR**  
**MOTOASSALE ANTERIORE - RIDUTTORE**

2.3660

TAV. 6 PAG. 1

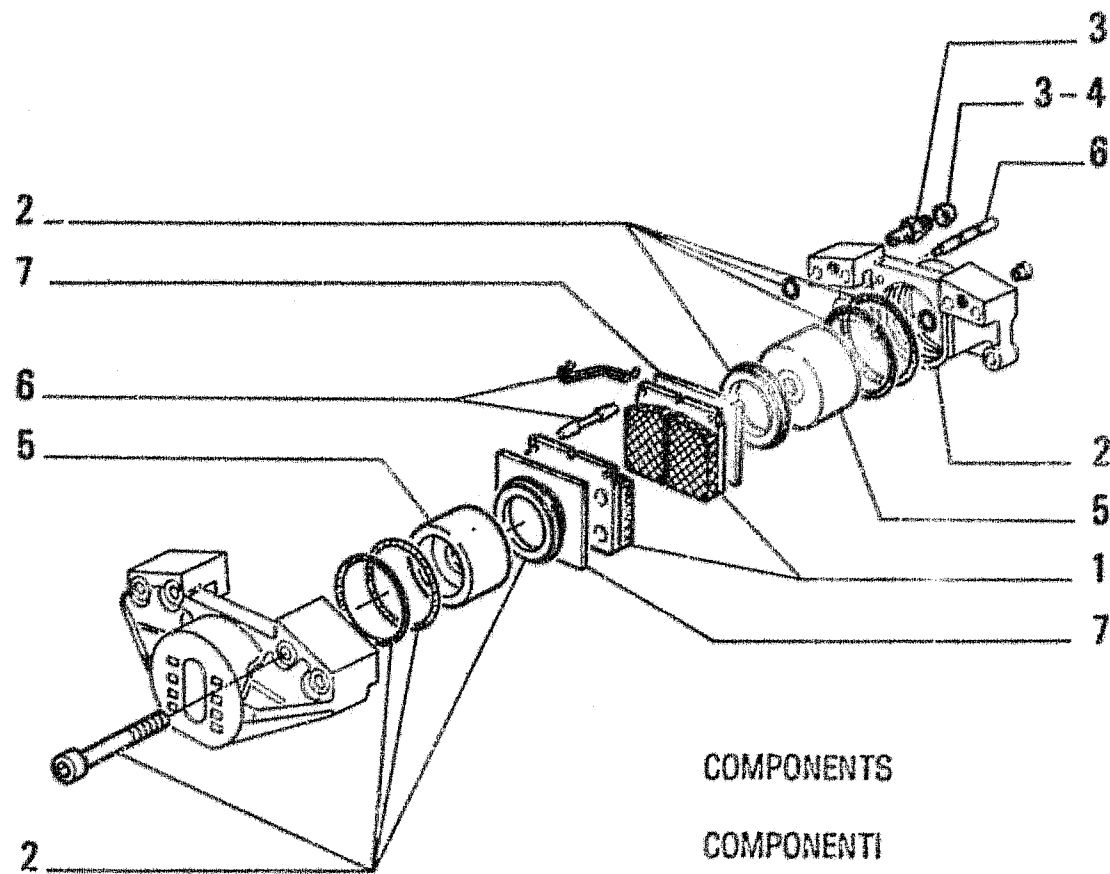

ITEM	PART NUMBER	QTY	TRANS CODE	DESCRIPTION	DESCRIZIONE
1	79111708	1	K46	KIT-BRAKE CALIPER - SEE PAGE 32	KIT-PER PINZA FRENO - VED. PAG. 32
2	79049872	1	K47	KIT-CALIPER SEALS - SEE PAGE 32	KIT-GUARNIZIONI PINZA FRENO - VED. PAG. 32
3	79107337	1	K46	KIT-BRAKE CALIPER - SEE PAGE 32	KIT-PER PINZA FRENO - VED. PAG. 32
4	79055374	1	K46	KIT-BRAKE CALIPER - SEE PAGE 32	KIT-PER PINZA FRENO - VED. PAG. 32
5	79055608	1	K46	KIT-BRAKE CALIPER - SEE PAGE 32	KIT-PER PINZA FRENO - VED. PAG. 32
6	79055609	1	K46	KIT-BRAKE CALIPER - SEE PAGE 32	KIT-PER PINZA FRENO - VED. PAG. 32
7	79111988	1	K46	KIT-BRAKE CALIPER - SEE PAGE 32	KIT-PER PINZA FRENO - VED. PAG. 32

126P - M149

**79111709**  
**CALIPER - FRONT AXLE**  
**PINZA FRENO - MOTOASSALE ANTERIORE**

2.3660

TAV. 7 PAG. 1

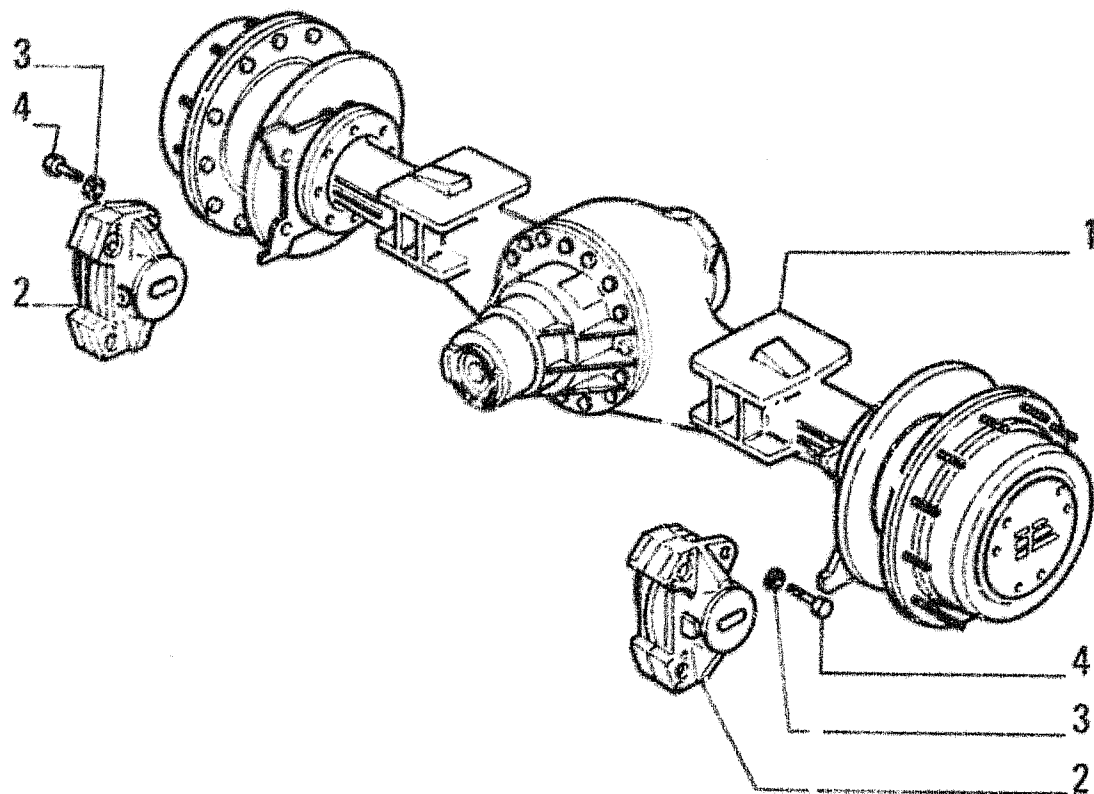

FR10C

1.44.A

ITEM	PART NUMBER	QTY	TRANS CODE	DESCRIPTION	DESCRIZIONE
1	79065097	1	85A	AXLE - ASSEMBLY SEE TAV 3-7	ASSALE - COMPLETO VEDERE TAV 3-7
2	79111709	2	126P	CALIPER - ASSEMBLY SEE TAV 8	PINZA FRENO - COMPLETO VEDERE TAV 8
3	79054875	4	131R	WASHER	ROSETTA
4	16256431	4	40V	SCREW 20x1.5x55	VITE 20x1.5x55

M150

REAR AXLE  
MOTOASSALE POSTERIORE

2.3770

TAV. 1 PAG. 1



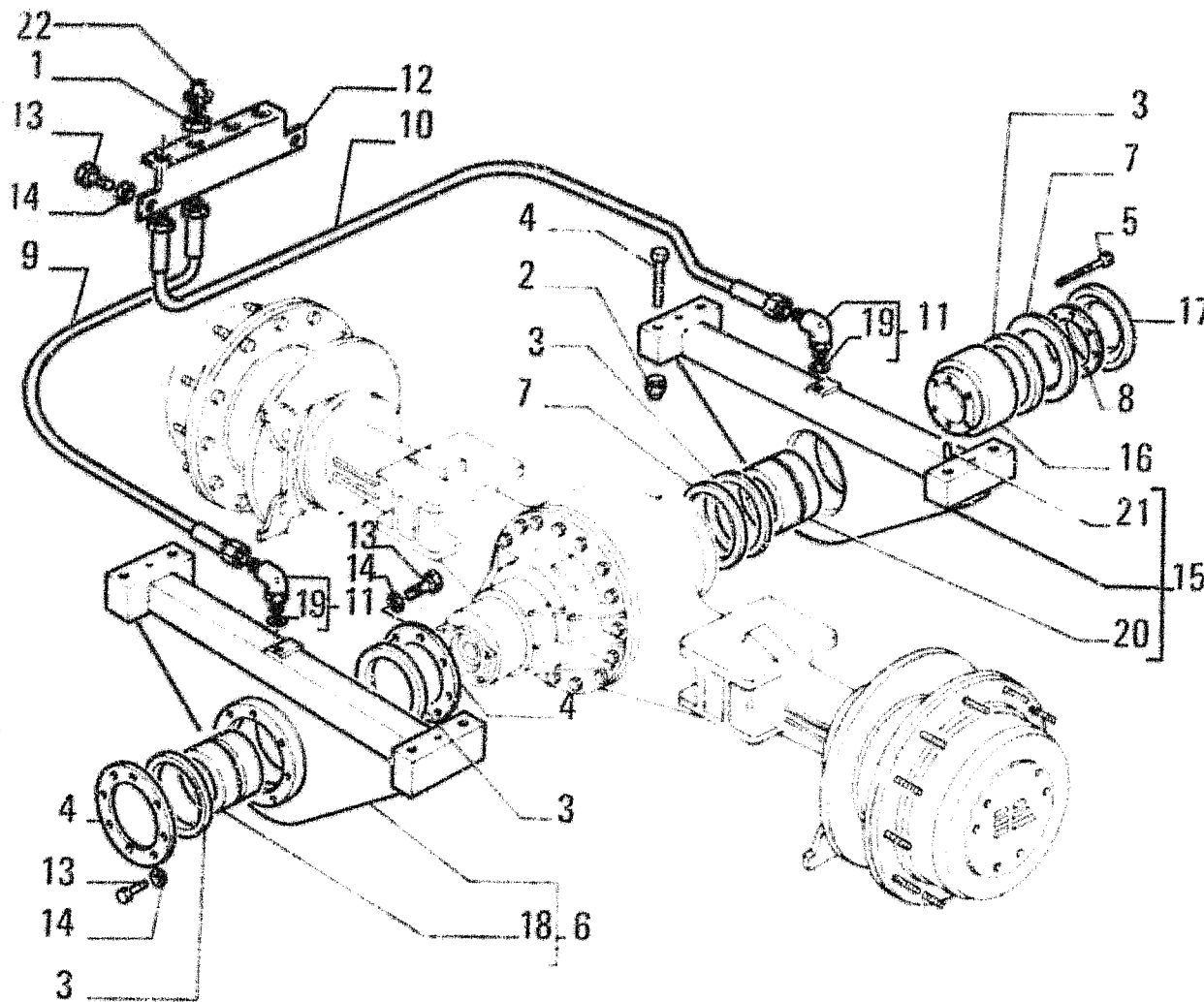

ITEM	PART NUMBER	QTY	TRANS CODE	DESCRIPTION	DESCRIZIONE
1	10791321	2	10D	NUT 14x1.5x8	DADO 14x1.5x8
2	15504221	8	10D	NUT 20x1.5x23	DADO 20x1.5x23
3	79050003	4	122G	SEAL	GUARNIZIONE
4	79048944	2	265C	COVER	COPERCHIO
5	16332931	8	40V	SCREW 14x1.5x130	VITE 14x1.5x130
6	79106221	4	300S	SUPPORT - ASSEMBLY	SUPPORTO - COMPLETO
7	79048939	2	45A	RING	ANELLO
8	79058421	1	131R	WASHER - THICKNESS 0.5MM	ROSETTA - SPESSORE 0.5MM
	79058422	3	131R	WASHER - THICKNESS 1MM	ROSETTA - SPESSORE 1MM
9	79104976	1	192T	HOSE ASSY	TUBO FLESS C/RACCORDI
10	79104977	1	192T	HOSE ASSY	TUBO FLESS C/RACCORDI
11	79067014	2	20R	FITTING - ASSEMBLY	RACCORDO - COMPLETO
12	79105256	1	225S	BRACKET	STAFFA
13	16043231	8	40V	SCREW 8x1.25x16	VITE 8x1.25x16
	16043431	2	40V	SCREW 8x1.25x20	VITE 8x1.25x20
14	14496531	10	131R	WASHER 8.15x17	ROSETTA 8.15x17
15	79106251	1	300S	SUPPORT - ASSEMBLY	SUPPORTO - COMPLETO
16	79058423	1	135M	HUB	MOZZO
17	79058424	1	265C	COVER	COPERCHIO
18	79073207	1	95B	BUSHING	BUCCOLA
19	14437585	1	158G	U-RING	GUARNIZIONE O-R
20	79073207	1	95B	BUSHING	BUCCOLA
21	79051228	2	90G	DOWEL	GRAND
22	13407211	2	60I	GREASE FITTING 10x1	INGRASSATORE 10x1

M150

REAR AXLE  
MOTOASSALE POSTERIORE

2.3770

TAV. 2 PAG. 1

FR10C

1.44.A

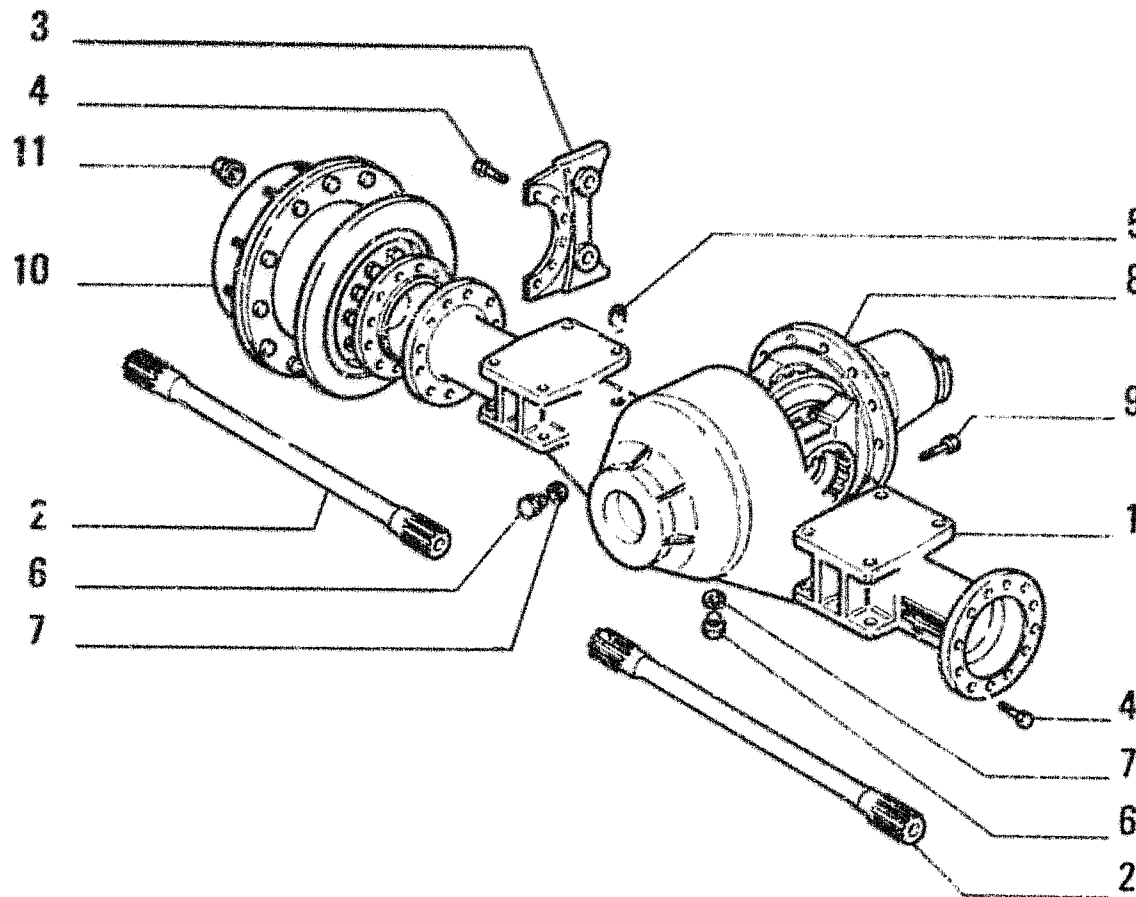

ITEM	PART NUMBER	QTY	TRANS CODE	DESCRIPTION	DESCRIZIONE
1	79065722	1	300C	BODY	CORPO
2	79057879	2	92S	HALF SHAFT	SEMIALBERO
3	79073954	2	300S	SUPPORT	SUPPORTO
4	14278031	16	40V	SCREW 20x1.5x65	VITE 20x1.5x65
	14278331	16	40V	SCREW 20x1.5x50	VITE 20x1.5x50
5	13412190	1	145S	BREATHER 10x1x26	SFIATATOIO 10x1x26
6	10278311	2	50T	PLUG 28x1.5x11	TAPPO 28x1.5x11
7	10296260	2	120G	GASKET 28.3x36	GUARNIZIONE PIANA 28.3x36
8	79065944	1	40D	DIFFERENTIAL - ASSEMBLY SEE TAV 4-5	DIFFERENZIALE - COMPLETO VEDERE TAV 4-5
9	14254531	16	40V	SCREW 14x1.5x35	VITE 14x1.5x35
10	79065927	2	58R	REDUCTION GEAR - ASSEMBLY SEE TAV 6-7	RIDUTTORE - COMPLETO VEDERE TAV 6-7
11	79047207	20	16D	NUT	DADO
	79059066	20	16D	NUT	DADO

M150

79065097  
REAR AXLE  
MOTOASSALE POSTERIORE

2.3770

TAV. 3 PAG 1

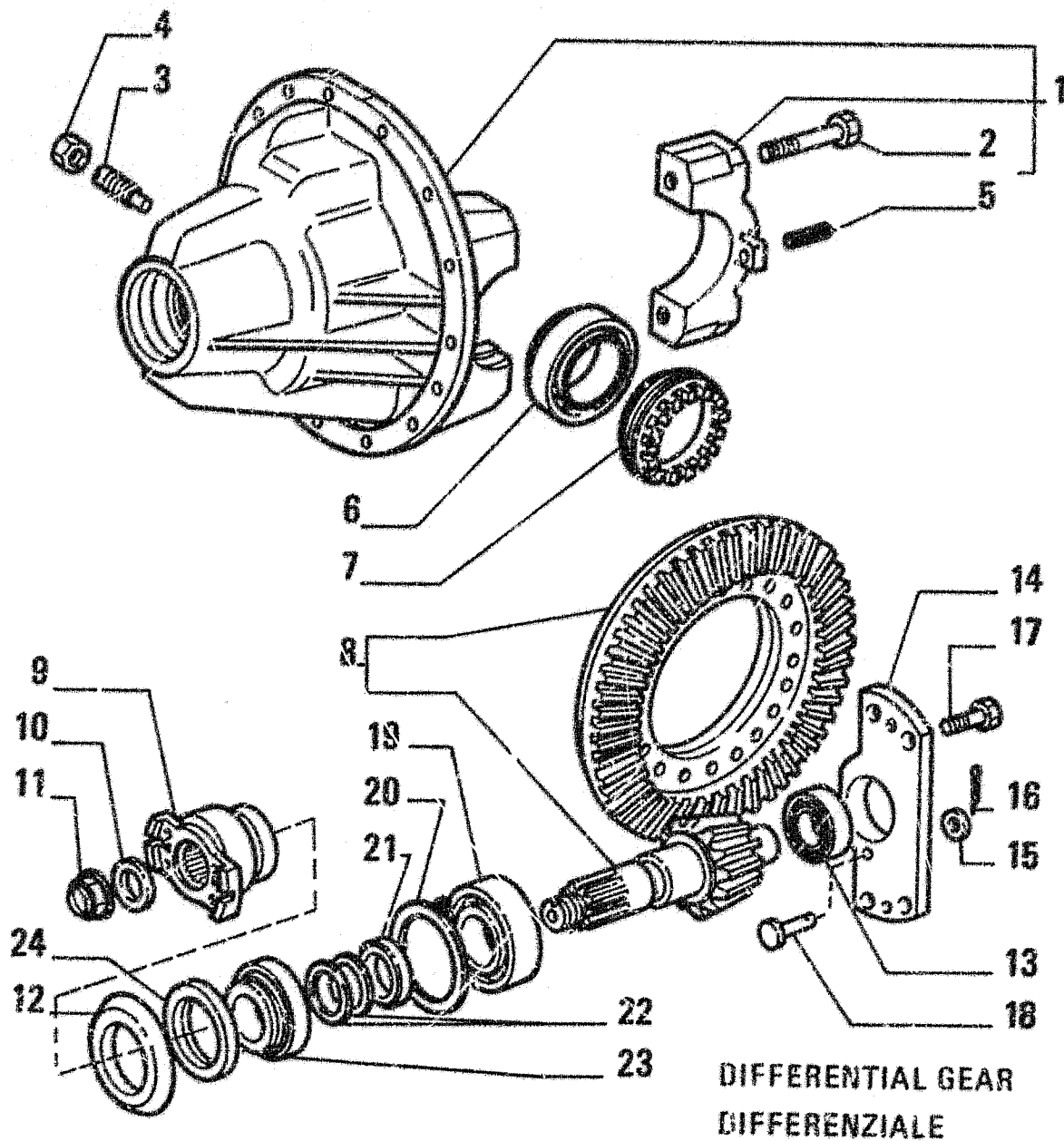

FR10C

1.44.A

ITEM	PART NUMBER	QTY	TRANS CODE	DESCRIPTION	DESCRIZIONE
1	79065945	1	300S	SUPPORT - ASSEMBLY	SUPPORTO - COMPLETO
2	14259231	4	40V	SCREW 16x1.5x100	VITE 16x1.5x100
3	79047223	1	238P	PUSH ROD	PUNTALE
4	10726721	1	10D	NUT 20x1.5x9	DADO 20x1.5x9
5	14607270	2	202S	SPRING PIN 8x40	SPINA ELASTICA 8x40
6	79042277	2	341C	BEARING	CUSCINETTO
7	79047214	2	50G	RING NUT	GHIERA
8	79065940	1	285C	BEVEL GEAR SET	CUPPIA CONICA
9	79058166	1	85F	YOKE	FORCELLA
10	79039859	1	131R	WASHER	ROSETTA
11	79047474	1	10D	NUT	DADO
12	79057887	1	79R	GUARD	RIPARO
13	79058167	1	341C	BEARING	CUSCINETTO
14	79057885	1	300S	SUPPORT	SUPPORTO
15	79047640	1	131R	WASHER	ROSETTA
16	10796400	1	270C	COTTER PIN 2.7x27.6	COPIGLIA 2.7x27.6
17	14257831	4	40V	SCREW 16x1.5x35	VITE 16x1.5x35
18	79058168	1	60F	PIN	PERNO
19	79042276	1	341C	BEARING	CUSCINETTO
20	79057893		198S	SHIM 3.5	SPESSORE 3.5
	79057894		198S	SHIM 3.6	SPESSORE 3.6
	79057895		198S	SHIM 3.7	SPESSORE 3.7
	79057896		198S	SHIM 3.8	SPESSORE 3.8
	79057897		198S	SHIM 3.9	SPESSORE 3.9
	79057898		198S	SHIM 4.0	SPESSORE 4.0
	79057899		198S	SHIM 4.1	SPESSORE 4.1
	79057900		198S	SHIM 4.2	SPESSORE 4.2

M150 - 40D

79065097  
 REAR AXLE - DIFFERENTIAL  
 MOTOASSALE POSTERIORE - DIFFERENZIALE

2.3770

TAV. 4 PAG. 1

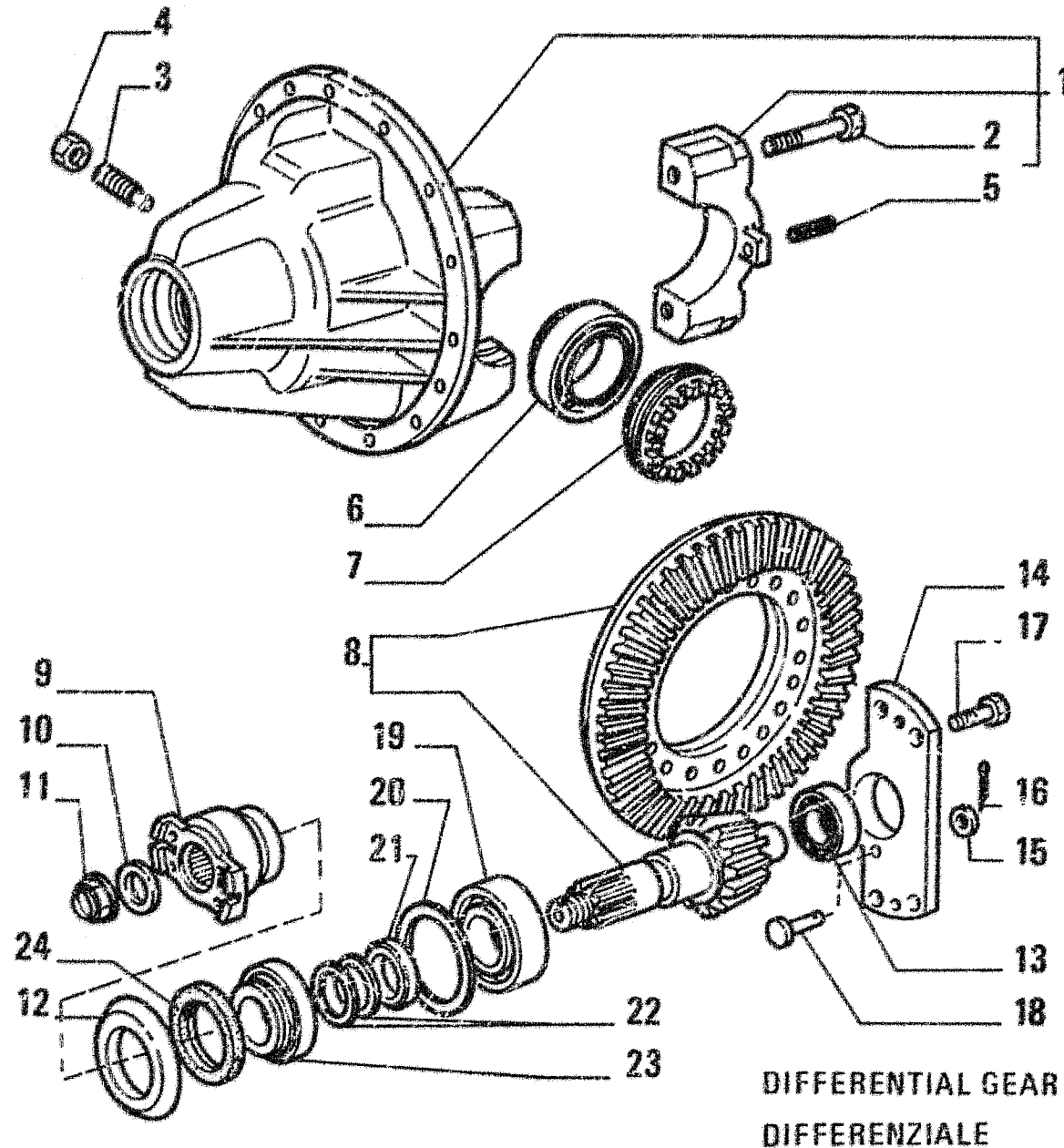

FR10C

1.44.A

ITEM	PART NUMBER	QTY	TRANS CODE	DESCRIPTION	DESCRIZIONE
20	79057901		198S SHIM 4,3		SPESORE 4,3
	79057902		198S SHIM 4,4		SPESORE 4,4
	79057903		198S SHIM 4,5		SPESORE 4,5
21	79057886	1	75D SPACER		DISTANZIALE
22	79057904		198S SHIM 0,5		SPESORE 0,5
	79057905		198S SHIM 1,0		SPESORE 1,0
	79057906		198S SHIM 1,025		SPESORE 1,025
	79057907		198S SHIM 1,05		SPESORE 1,05
	79057908		198S SHIM 1,075		SPESORE 1,075
	79057909		198S SHIM 1,1		SPESORE 1,1
	79057910		198S SHIM 1,125		SPESORE 1,125
	79057911		198S SHIM 1,15		SPESORE 1,15
	79057912		198S SHIM 1,175		SPESORE 1,175
	79057913		198S SHIM 1,2		SPESORE 1,2
	79057914		198S SHIM 1,225		SPESORE 1,225
	79058155		198S SHIM 1,25		SPESORE 1,25
	79058156		198S SHIM 1,275		SPESORE 1,275
	79058157		198S SHIM 1,3		SPESORE 1,3
	79058158		198S SHIM 1,325		SPESORE 1,325
	79058159		198S SHIM 1,35		SPESORE 1,35
	79058160		198S SHIM 1,375		SPESORE 1,375
	79058161		198S SHIM 1,4		SPESORE 1,4
	79058162		198S SHIM 1,425		SPESORE 1,425
	79058163		198S SHIM 1,45		SPESORE 1,45
	79058164		198S SHIM 1,475		SPESORE 1,475
	79058165		198S SHIM 1,5		SPESORE 1,5
23	79057884	1	341C BEARING		CUSCINETTO

M150 - 40D

79065097  
 REAR AXLE - DIFFERENTIAL  
 MOTOASSALE POSTERIORE - DIFFERENZIALE

2.3770

TAV. 4 PAG. 2

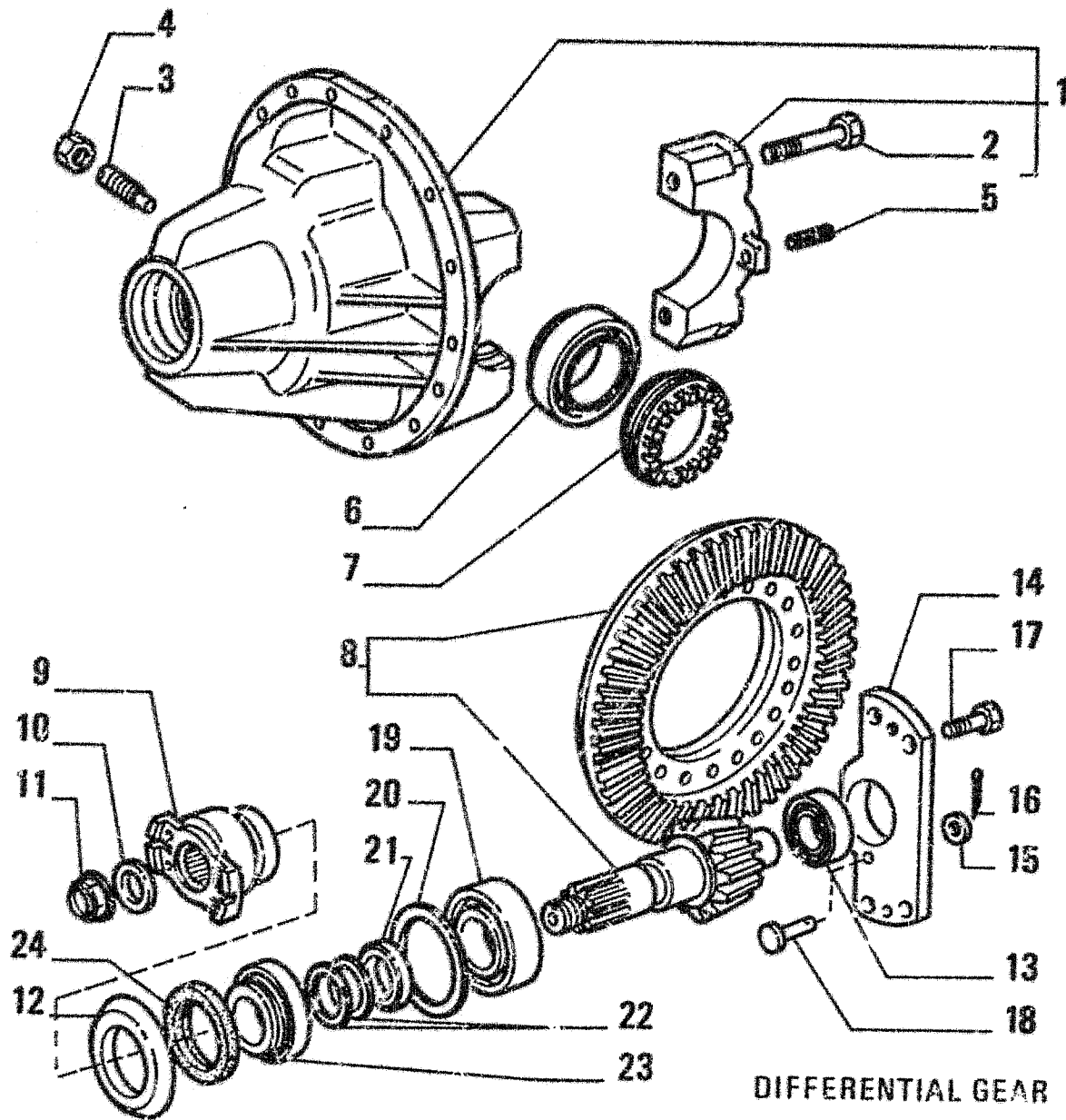

DIFFERENTIAL GEAR  
DIFFERENZIALE

FR10C

1.44.A

PART NUMBER	QTY	TRANS CODE	DESCRIPTION	DESCRIZIONE
21 79047473	1	122G	SEAL	GUARNIZIONE

M150 - 40D

**79065097**  
 REAR AXLE - DIFFERENTIAL  
 MOTOASSALE POSTERIORE - DIFFERENZIALE

2.3770

TAV. 4 PAG. 3

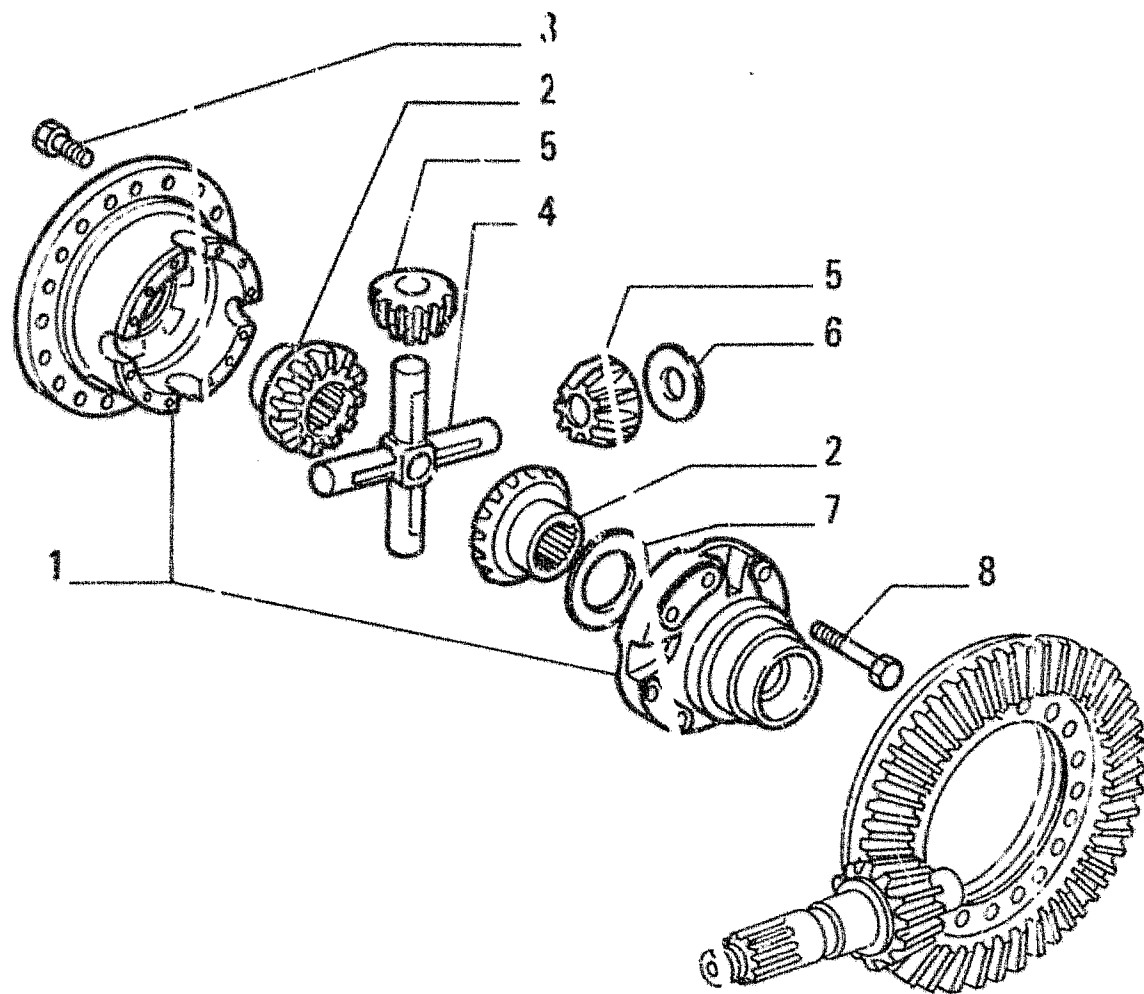

DIFFERENTIAL GEAR  
DIFFERENZIALE

FR10C

1.44.A

ITEM	PART NUMBER	QTY	TRANS CODE	DESCRIPTION	DESCRIZIONE
1	79065816	1	35S	CASE	SCATOLA
2	79057888	2	50I	GEAR	INGRANAGGIO
3	14257931	18	40V	SCREW 16x1.5x40	VITE 16x1.5x40
4	79057890	1	320C	SPIDER	CROCIERA
5	79057889	4	20S	PLANETARY GEAR	SATELLITE
6	79057892	4	131R	WASHER	ROSETTA
7	79057891	2	131R	WASHER	ROSETTA
8	14278631	8	40V	SCREW 12x2x100	VITE 12x2x100

M150 - 40D

79065097  
REAR AXLE - DIFFERENTIAL  
MOTOASALE POSTERIORE - DIFFERENZIALE

2.3770

TAV. 5 PAG. 1



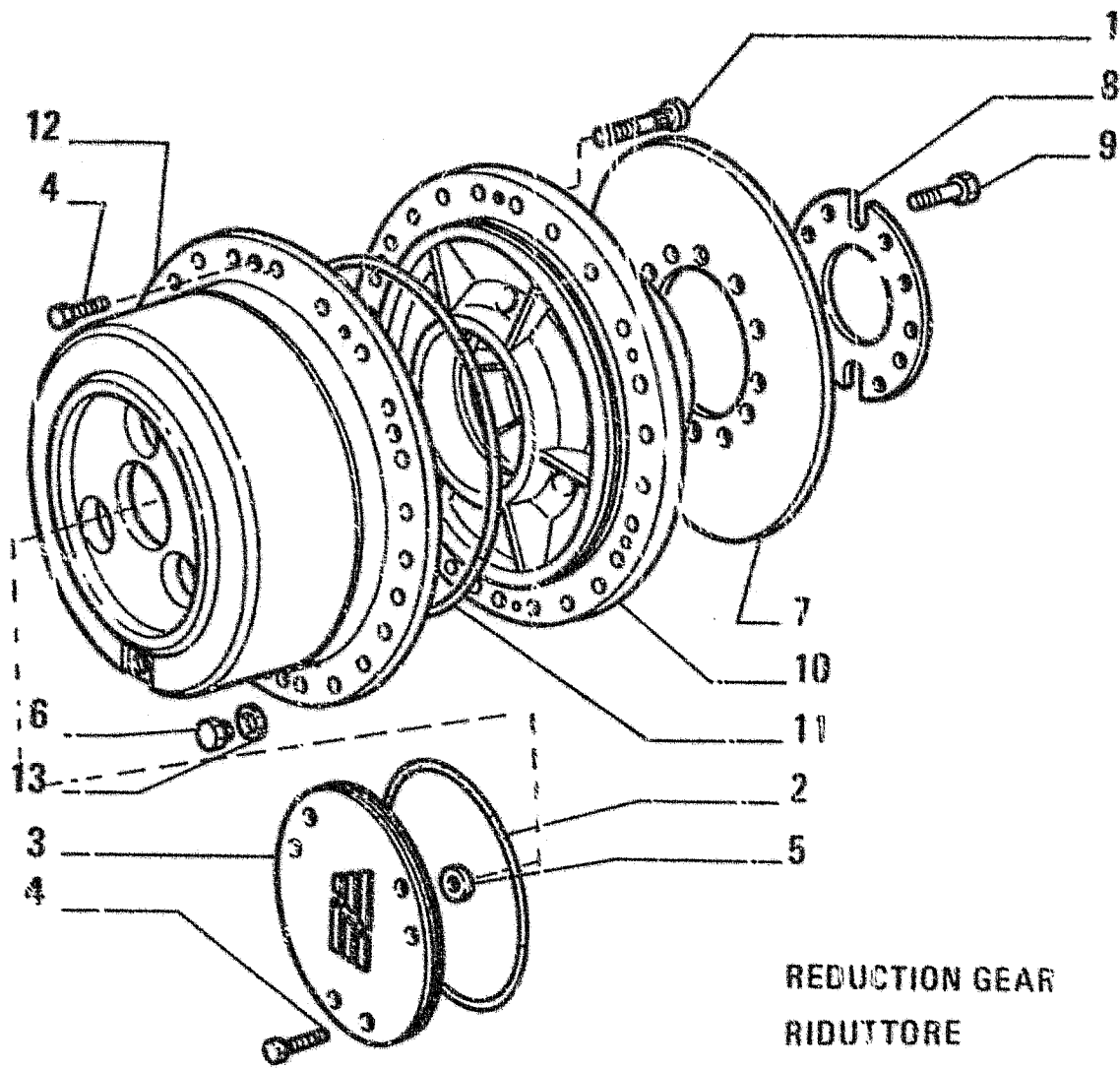

REDUCTION GEAR  
RIDUTTORE

I T E M	PART NUMBER	Q T Y	TRANS CODE	DESCRIPTION	DESCRIZIONE
1	79047244	10	210P	STUD	PRIGIONIERO
2	14469280	1	158G	O-RING 3.53x253.6	GUARNIZIONE O-R 3.53x253.6
3	79065932	1	265C	COVER	COPERCHIO
4	14238131	10	40V	SCREW 8x1.25x25	VITE 8x1.25x25
5	79052629	1	105P	PLATE	PIASTRA
6	79051231	1	50T	PLUG	TAPPO
7	79058186	1	64D	BRAKE DISC	DISCO FRENO
8	79058187	1	70R	GUARD	RIPARO
9	14278331	12	40V	SCREW 20x1.5x50	VITE 20x1.5x50
10	79065929	1	135M	HUB	MOZZO
11	14469780	1	158G	C O-R 3.53x329.8	GUARNIZIONE O-R 3.53x329.8
12	79065928	1	300S	SUPPORT	SUPPORTO
13	10263460	1	120G	GASKET 22.2x28	GUARNIZIONE PIANA 22.2x28

M150 - 58R

**79065097**  
 REAR AXLE - REDUCTION GEAR  
 MOTOASSALE POSTERIORE - RIDUTTORE

2.3770

TAV. 6 PAG. 1

FR10C

1.44.A

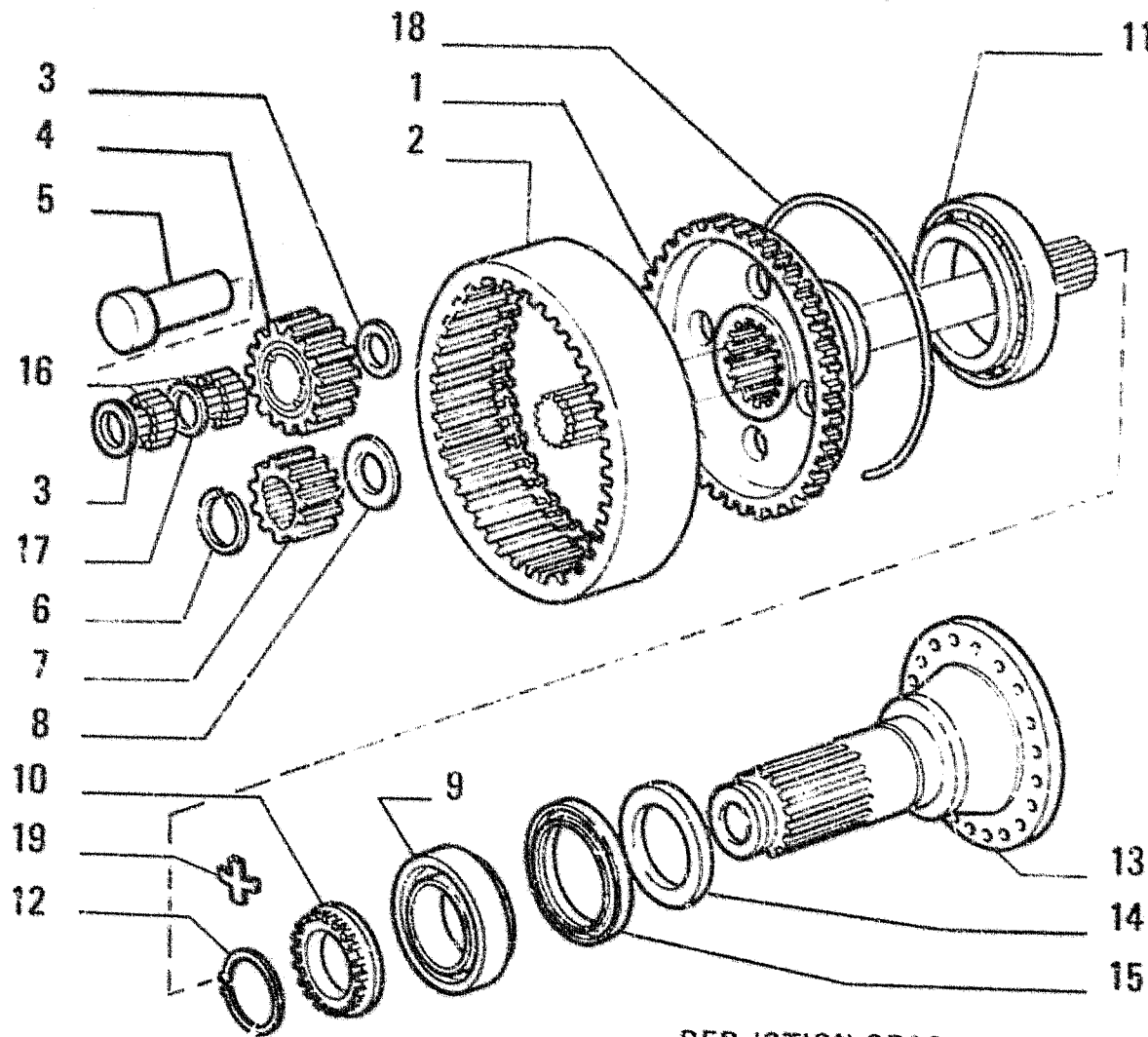

REDUCTION GEAR  
RIDUTTORE

ITEM	PART NUMBER	QTY	TRANS CODE	DESCRIPTION	DESCRIZIONE
1	79065936	1	300S	SUPPORT	SUPPORTO
2	79065935	1	50I	GEAR	INGRANAGGIO
3	79058189	6	131R	WASHER	ROSETTA
4	79065933	3	50I	GEAR	INGRANAGGIO
5	79065930	3	80P	PIN	PERNO
6	11069276	1	187A	SNAP RING 44.5x1.75	ANELLO ELASTICO 44.5x1.75
7	79065934	1	50I	GEAR	INGRANAGGIO
8	79058188	1	131R	WASHER	ROSETTA
9	79040174	1	341C	BEARING	CUSCINETTO
10	79064886	1	50G	RING NUT	GHIERA
11	79058190	1	341C	BEARING	CUSCINETTO
12	11070576	1	187A	SNAP RING 70.5x2.5	ANELLO ELASTICO 70.5x2.5
13	79065938	1	16A	SHAFT	ALBERO
14	79040175	1	75C	SPACER	DISTANZIALE
15	79040176	1	122G	SEAL	GUARNIZIONE
16	79065931	3	150P	NEEDLE ROLLER	RULLINO
17	79058193	3	75D	SPACER	DISTANZIALE
18	79058184	1	187A	SNAP RING	ANELLO ELASTICO
19	79018816	2	105P	PLATE	PIASTRA

M150 - 58R

79065097  
REAR AXLE - REDUCTION GEAR  
MOTOASSALE POSTERIORE - RIDUTTORE

2.3770

TAV. 7 PAG. 1

**FROM****DA****SGR. 2.3770 TAV. 8 PAG. 1****TO****A****SGR. 3.4040 TAV. 3 PAG. 1**

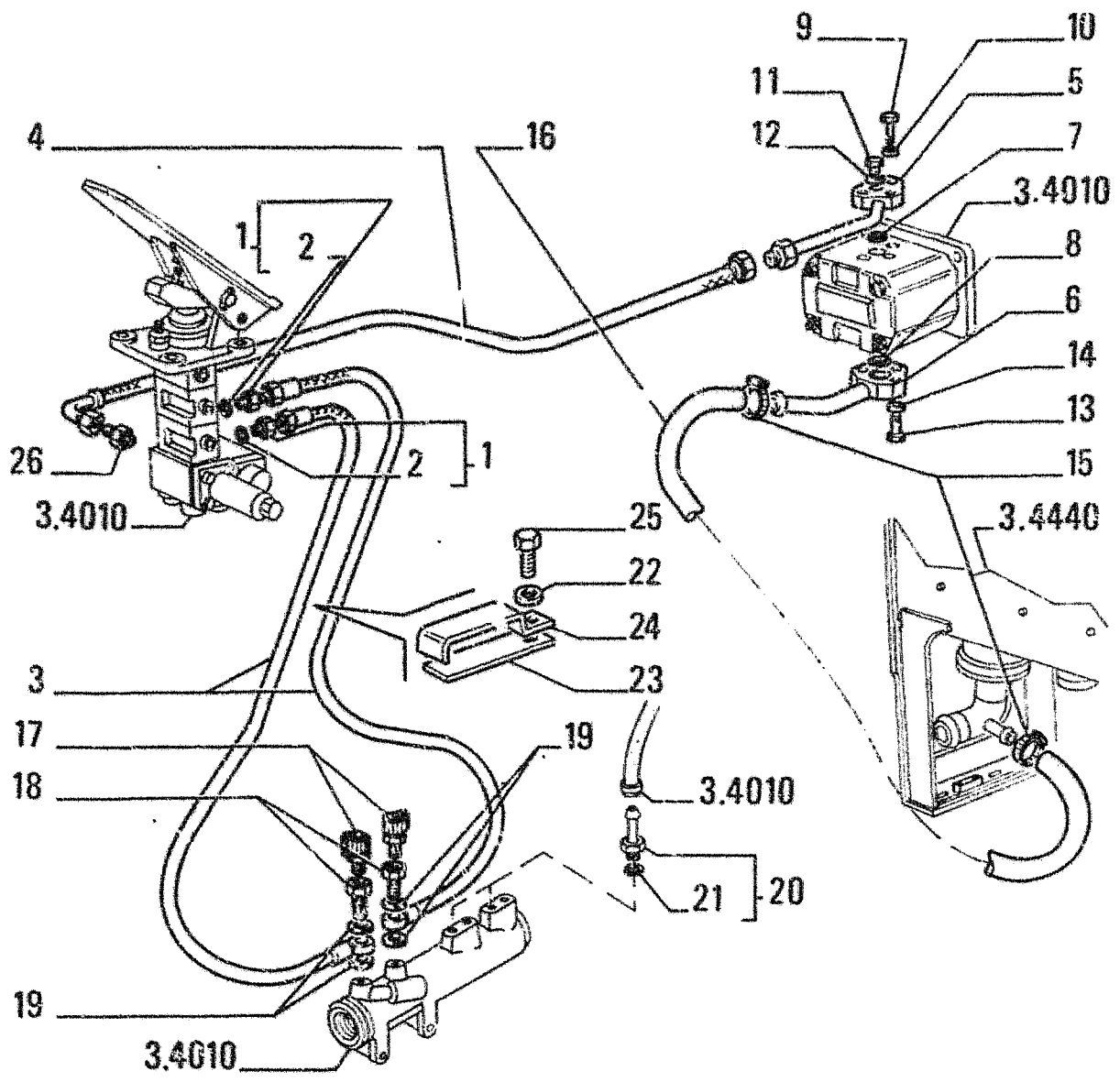

FR10C

ITEM	PART NUMBER	QTY	TRANS CODE	DESCRIPTION	DESCRIZIONE
1	79066938	2	20R	FITTING - ASSEMBLY	RACCORDO - COMPLETO
2	14437785	1	158G	O-RING	GUARNIZIONE O-R
3	79066294	2	192T	HOSE ASSY	TUBO FLESS C/RACCORDI
4	79083232	1	192T	HOSE ASSY	TUBO FLESS.C/RACCORDI
5	76009933	1	193T	TUBE	TUBO RIGIDO
6	76026838	1	193T	TUBE	TUBO RIGIDO
7	14457280	1	158G	O-RING 2.62x15.54	GUARNIZIONE O-R 2.62x15.54
8	14453880	1	158G	O-RING 1.78x23.52	GUARNIZIONE O-R 1.78x23.52
9	10902831	2	40V	SCREW 6x1x30	VITE 6x1x30
10	14496431	2	131R	WASHER 6.4x12.5	ROSETTA 6.4x12.5
11	10300911	1	50T	PLUG	TAPPO
12	10298030	1	120G	GASKET 8.2x17	GUARNIZIONE PIANA 8.2x17
13	16044131	3	40V	SCREW 8x1.25x45	VITE 8x1.25x45
14	14496531	3	131R	WASHER 8.15x17	ROSETTA 8.15x17
15	79083843	2	180C	COLLAR	COLLARE
16	76026840	1	151M	RUBBER HOSE	MANICOTTO IN GOMMA
17	79041996	2	20R	FITTING	RACCORDO
18	79082350	2	20R	FITTING	RACCORDO
19	10259960	4	120G	GASKET 18.2x24	GUARNIZIONE PIANA 18.2x24
20	79094343	2	20R	FITTING - ASSEMBLY	RACCORDO - COMPLETO
21	79100705	1	158G	O-RING	GUARNIZIONE O-R
22	14496531	1	131R	WASHER 8.15x17	ROSETTA 8.15x17
23	79068544	1	14B	STRAP	BANDELLA
24	79068543	1	225S	BRACKET	STAFFA
25	16043231	1	40V	SCREW 8x1.25x16	VITE 8x1.25x16
26	79070493	1	28N	NIPPLE	NIPPLO

65G3 - 82GD

BRAKE CONTROLS - PIPING  
COMANDI FRENO - TUBAZIONI

3.4040

TAV. 3 PAG. 1

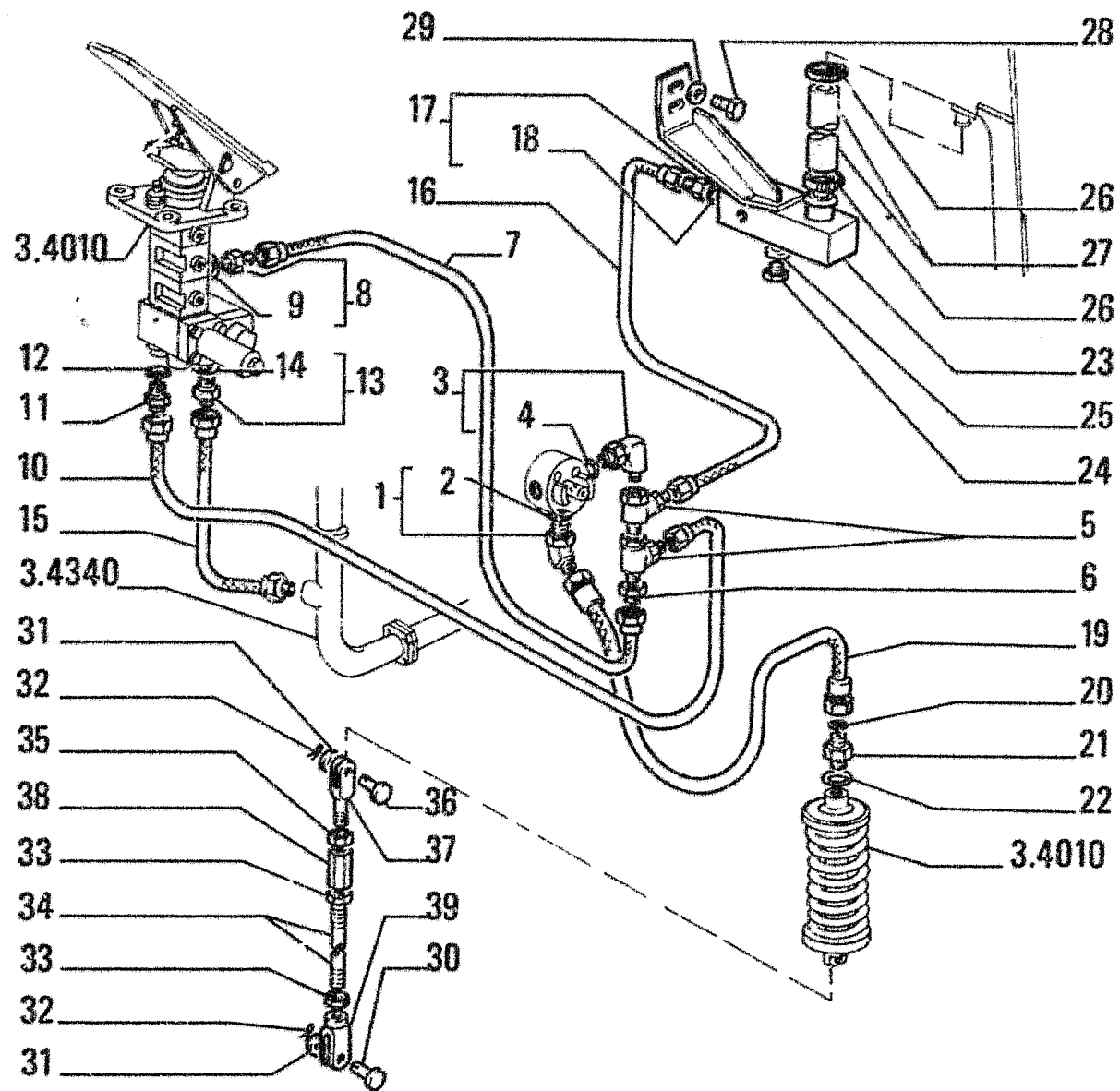

FR10C

1.65.3

ITEM	PART NUMBER	QTY	TRANS CODE	DESCRIPTION	DESCRIZIONE
28	16043631	2	40V	SCREW 8x1,25x25	VITE 8x1,25x25
29	14496531	1	131R	WASHER 8,15x17	ROSETTA 8,15x17
30	79091746	1	80P	PIN	PERNO
31	14496631	2	131R	WASHER 10,5x21	ROSETTA 10,5x21
32	10733601	2	270C	COTTER PIN 2,7x31,6	COPIGLIA 2,7x31,6
33	10791021	2	10D	NUT 10x1,25x6	DADO 10x1,25x6
34	79066179	1	142T	TIEROD	TIRANTE
35	10791521	1	10D	NUT 10x1,25x6	DADO 10x1,25x6
36	10033411	1	80P	PIN 10x27	PERNO 10x27
37	11990871	1	85F	YOKE 10x1,25x10	FORCELLA 10x1,25x10
38	10090811	1	30M	SLEEVE 10x1,25x90	MANICOTTO 10x1,25x90
39	10000871	1	85F	YOKE 10x1,25x10	FORCELLA 10x1,25x10

65G3 - 82GD

BRAKE CONTROLS - PIPING  
COMANDI FRENO - TUBAZIONI

3.4040

TAV. 2 PAG. 2

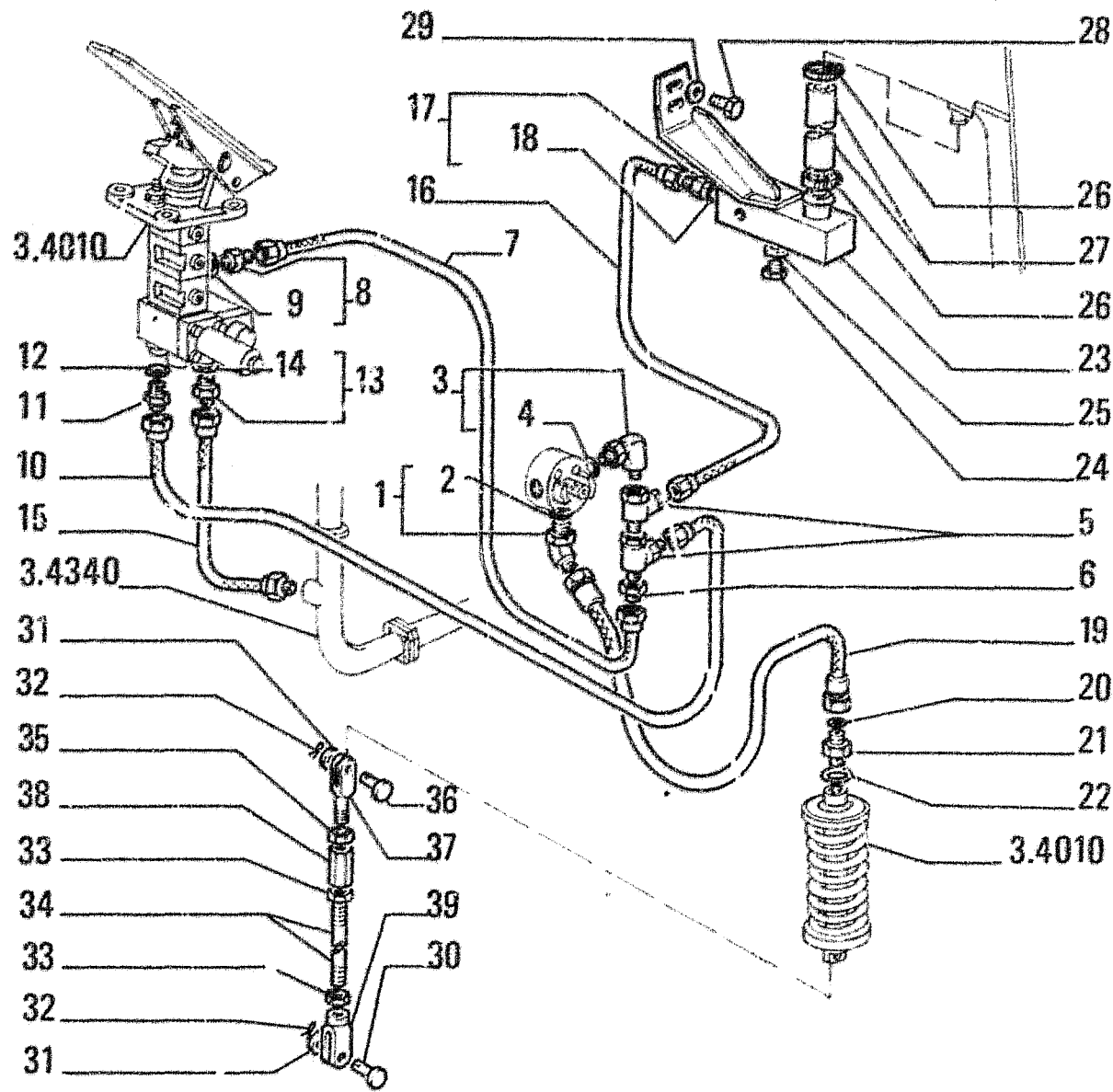

ITEM	PART NUMBER	QTY	TRANS CODE	DESCRIPTION	DESCRIZIONE
1	79098135	1	20R	FITTING - ASSEMBLY	RACCORDO - COMPLETO
2	14437785	1	158G	O-RING	GUARNIZIONE O-R
3	79067018	1	20R	FITTING - ASSEMBLY	RACCORDO - COMPLETO
4	14437785	1	158G	O-RING	GUARNIZIONE O-R
5	79054269	2	20R	FITTING	RACCORDO
6	79083975	1	20R	FITTING	RACCORDO
7	79083974	1	192T	HOSE ASSY	TUBO FLESS.C/RACCORDI
8	79066934	1	20R	FITTING - ASSEMBLY	RACCORDO - COMPLETO
9	14437585	1	158G	O-RING	GUARNIZIONE O-R
10	79084009	1	192T	HOSE ASSY	TUBO FLESS.C/RACCORDI
11	79069353	1	28N	NIPPLE	NIPPLO
12	14437985	1	158G	O-RING	GUARNIZIONE O-R
13	79066941	1	20R	FITTING - ASSEMBLY	RACCORDO - COMPLETO
14	14437985	1	158G	O-RING	GUARNIZIONE O-R
15	79084125	1	192T	HOSE ASSY	TUBO FLESS.C/RACCORDI
16	79098143	1	192T	HOSE ASSY	TUBO FLESS.C/RACCORDI
17	79066939	1	20R	FITTING - ASSEMBLY	RACCORDO - COMPLETO
18	14437885	1	158G	O-RING	GUARNIZIONE O-R
19	79101199	1	192T	HOSE ASSY	TUBO FLESS.C/RACCORDI
20	14452981	1	158G	O-RING 1.76x9.25	GUARNIZIONE O-R 1.76x9.25
21	79101194	1	20R	FITTING	RACCORDO
22	14453180	1	158G	O-RING 1.76x12.42	GUARNIZIONE O-R 1.76x12.42
23	79104206	1	74B	BLOCK	BLOCCETTO
24	79107584	1	50T	PLUG	TAPPO
25	14437885	1	158G	O-RING	GUARNIZIONE O-R
26	79083845	2	180C	COLLAR	COLLARE
27	79104260	1	30M	SLEEVE	MANICOTTO

65G3 - 82GD

BRAKE CONTROLS - PIPING  
COMANDI FRENO - TUBAZIONI

3.4040

TAV. 2 PAG. 1



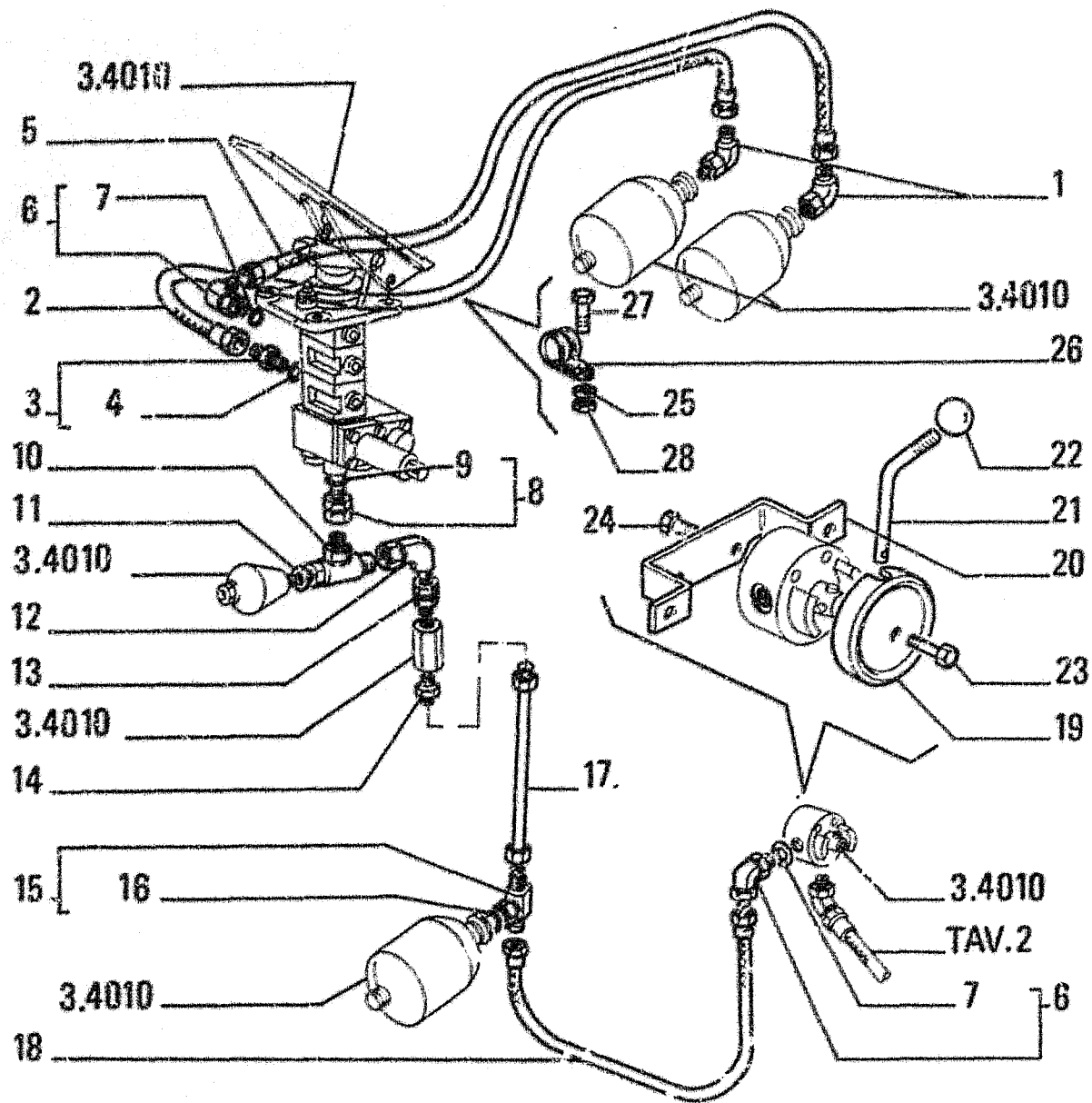

FR10C

1.65.3

ITEM	PART NUMBER	QTY	TRANS CODE	DESCRIPTION	DESCRIZIONE
20	15896221	1	10D	NUT 6x1x5	DADO 6x1x5

65G3 - 82GD

BRAKE CONTROLS - PIPING  
COMANDI FRENO - TUBAZIONI

3.4040

TAV. 1 PAG. 2

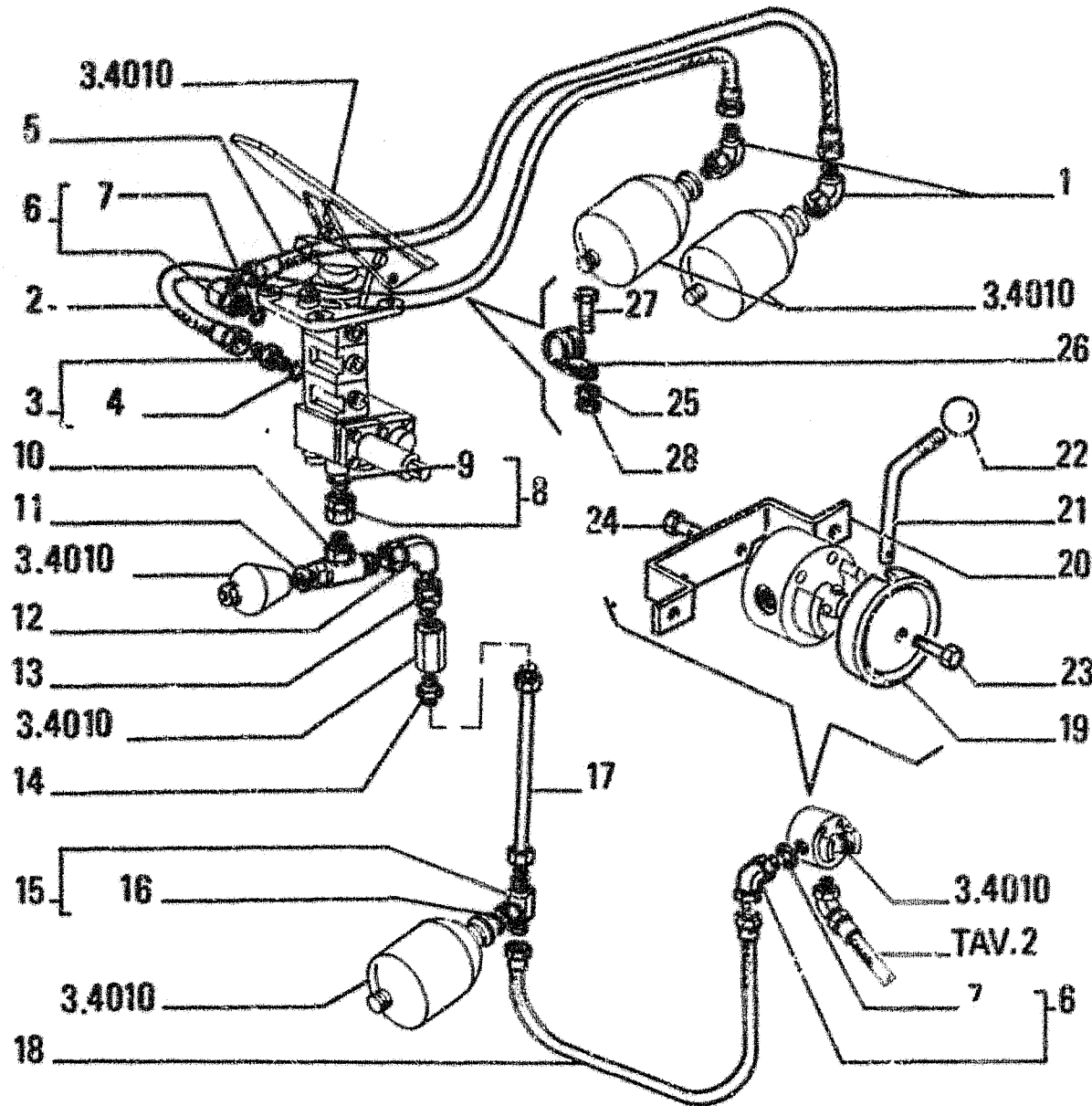

ITEM	PART NUMBER	QTY	TRANS CODE	DESCRIPTION	DESCRIZIONE
1	79053561	2	20R	FITTING	RACCORDO
2	76027302	1	285T	HOSE	TUBO FLESSIBILE
3	79066938	1	20R	FITTING - ASSEMBLY	RACCORDO - COMPLETO
4	14437785	1	158G	O-RING	GUARNIZIONE O-R
5	76027303	1	192T	HOSE ASSY	TUBO FLESS.C/RACCORDI
6	79067018	2	20R	FITTING - ASSEMBLY	RACCORDO - COMPLETO
7	14437785	1	158G	O-RING	GUARNIZIONE O-R
8	79066957	1	20R	FITTING - ASSEMBLY	RACCORDO - COMPLETO
9	14437985	1	158G	O-RING	GUARNIZIONE O-R
10	76027315	1	20R	FITTING	RACCORDO
11	79035959	1	122G	SEAL	GUARNIZIONE
12	79054284	1	20R	FITTING	RACCORDO
13	79080124	1	20R	FITTING	RACCORDO
14	79069893	1	28N	NIPPLE	NIPPLO
15	79066989	1	20R	FITTING - ASSEMBLY	RACCORDO - COMPLETO
16	14437985	1	158G	O-RING	GUARNIZIONE O-R
17	79062353	1	193T	TUBE	TUBO RIGIDO
18	79084199	1	102T	HOSE ASSY	TUBO FLESS.C/RACCORDI
19	79071619	1	60S	CUP	SCODELLINO
20	79071620	1	225S	BRACKET	STAFFA
21	79071627	1	45L	LEVER	LEVA
22	76009491	1	150P	KNOB	FOMELLO
23	16132121	1	40V	SCREW 6x12	VITE 6x1x12
24	10979431	2	40V	SCREW 6x10	VITE 6x1x10
25	14496431	1	131R	WASHER 6,4x12,5	ROSETTA f 4x12,5
26	10116301	1	231S	CLIP 26x7	STAFFETTA 26x7
27	10902231	1	#3V	SCREW 6x1x16	VITE 6x1x16

65G3 - 82GD

BRAKE CONTROLS - PIPING  
COMANDI FRENO - TUBAZIONI

3.4040

TAV. 1 PAG. 1

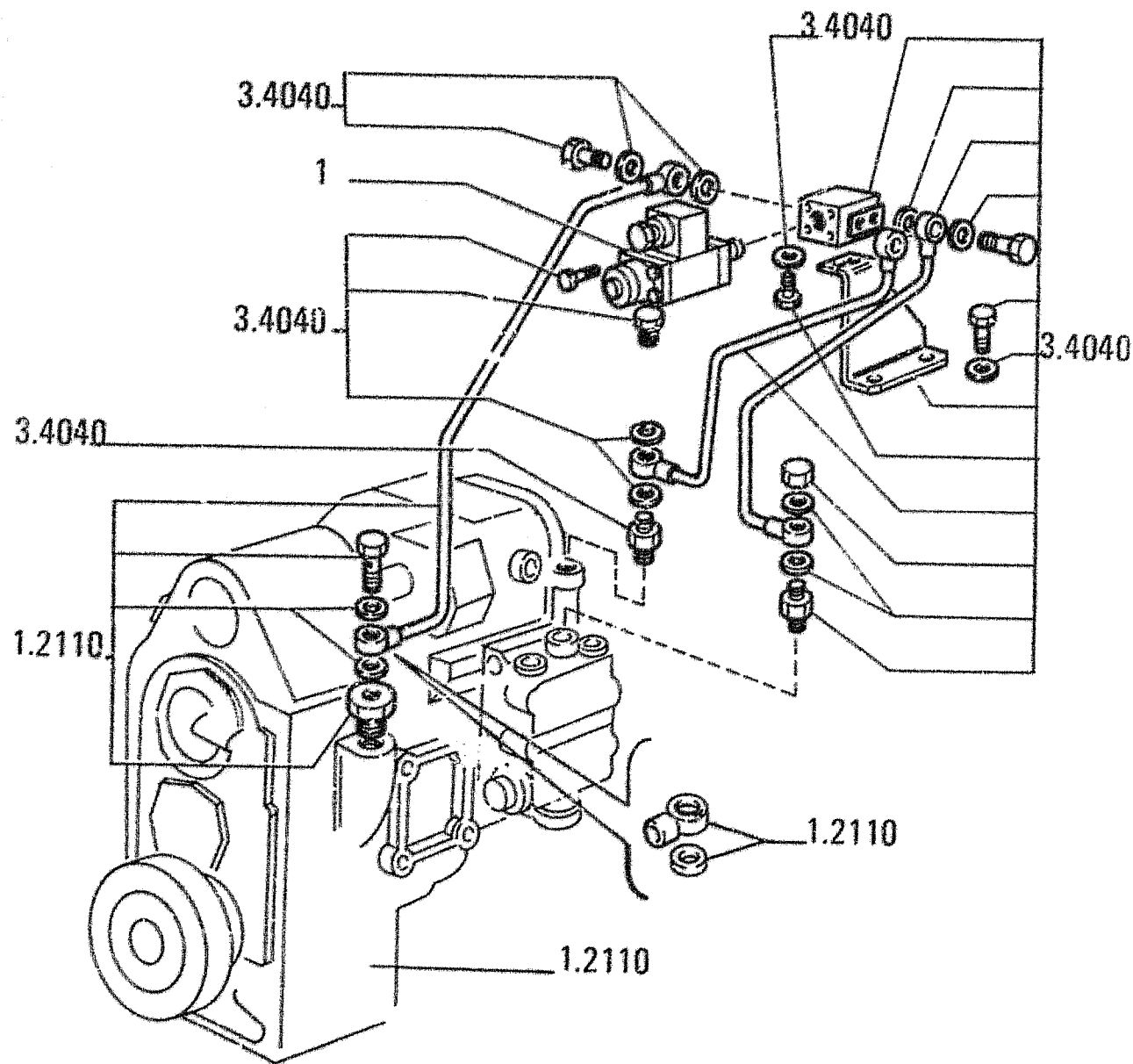

FR10C

1.65.0

ITEM	PART NUMBER	QTY	TRANS CODE	DESCRIPTION	DESCRIZIONE
1	79067652	1	10V VALVE		VALVOLA

125S

BRAKE BOOSTER  
SERVOFRENO

3.4010

TAV. 12 PAG. 1

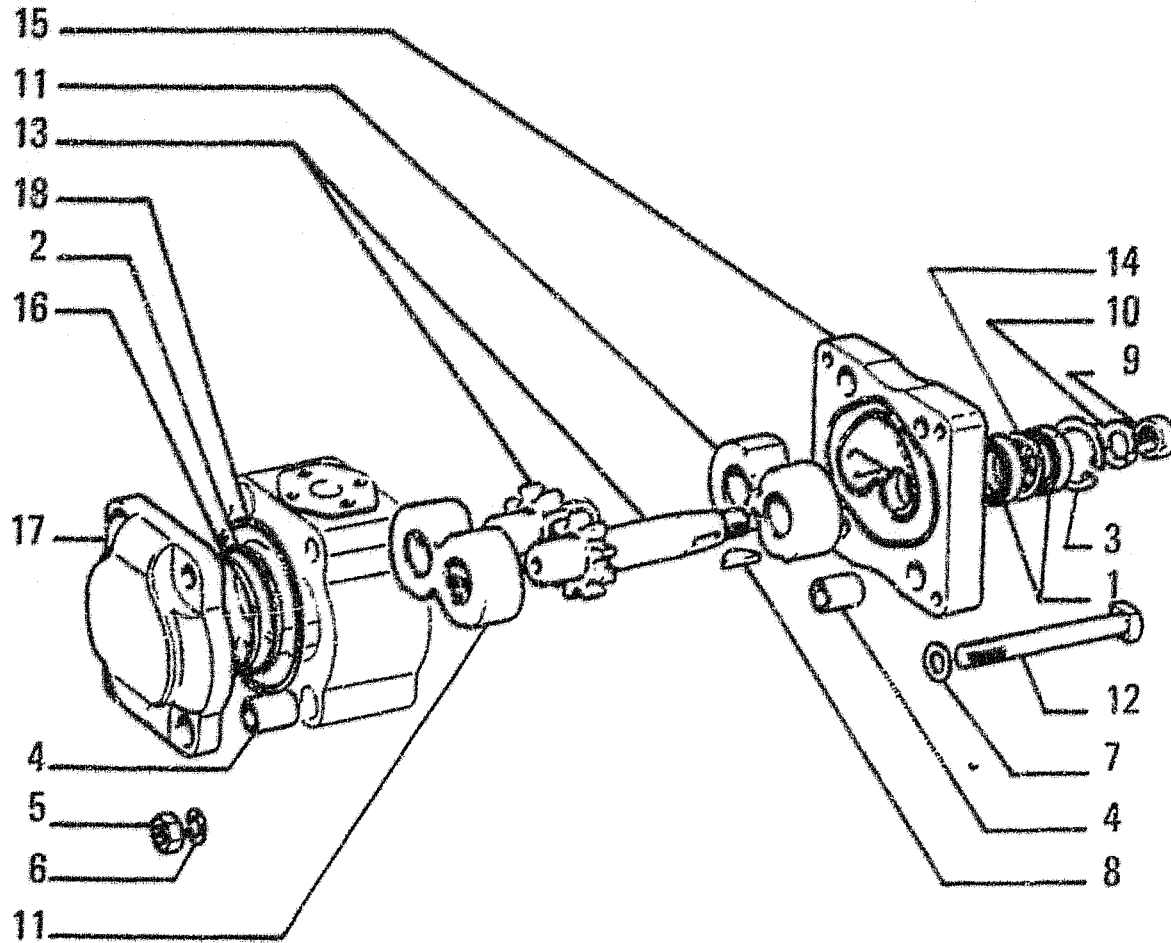

ITEM	PART NUMBER	QTY	TRANS CODE	DESCRIPTION	DESCRIZIONE
1	5110478	2	122G	SEAL	GUARNIZIONE
2	8273909	2	158G	O-RING	GUARNIZIONE O-R
3	8273911	1	187A	SNAP RING	ANELLO ELASTICO
4	5120207	4	95B	BUSHING	BOCCOLA
5	12164721	4	10D	NUT 10x1,25x8	DADO 10x1,25x8
6	10516871	4	170R	LOCKWASHER 10x2,5	ROSETTA EL 10x2,5
7	10284460	4	120G	GASKET 10,2x16	GUARNIZIONE PIANA 10,2x16
8	8273918	1	60L	KEY	LINGUETTA
9	8273919	1	10D	NUT	DADO
10	8273920	1	131R	WASHER	ROSETTA
11	8273902	2	306S	SUPPORT	SUPPORTO
12	5120409	4	40V	SCREW	VITE
13	5130150	1	50I	GEAR	INGRANAGGIO
14	8280168	1	75D	SPACER	DISTANZIALE
15	5120206	1	265C	COVER	COPERCHIO
16	8281201	2	45A	RING	ANELLO
17	5120204	1	265C	COVER	COPERCHIO
18	14460380	2	156G	O-RING 2.62x64.77	GUARNIZIONE O-R 2.62x64.77

P153 - 125S

**5129478**  
**OIL PUMP - BRAKE BOOSTER**  
**POMPA OLIO - SERVOFRENO**

3.4010

TAV. 11 PAG. 1

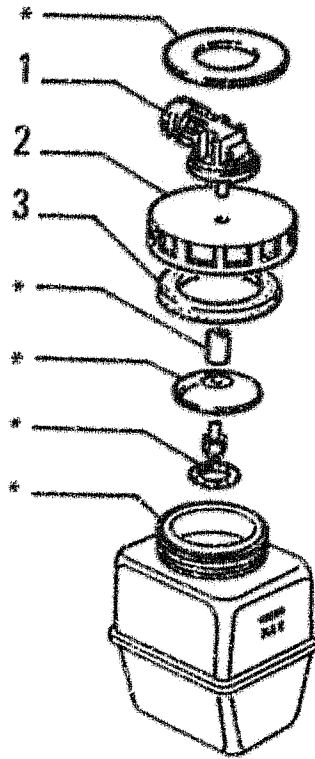

PARTS MARKED \* ARE NOT SUPPLIED AS SPARES  
 I PARTICOLARI CONTRASSEGNA TI CON \* NON  
 VENGONO FORNITI DI RICAMBIO

FR10C

1.65.0

ITEM	PART NUMBER	QTY	TRANS CODE	DESCRIPTION	DESCRIZIONE
1	79102184	1	133S	SENSOR	SENSORE
2	4753143	1	265C	COVER	COPERCHIO
3	4164859	1	122G	SEAL	GUARNIZIONE

113S - 125S

79104805  
 OIL RESERVOIR - BRAKE BOOSTER  
 SERBATOIO OLIO - SERVOFRENO

3.4010

TAV. 10 PAG. 1

## SECTION - SEZ. D - D

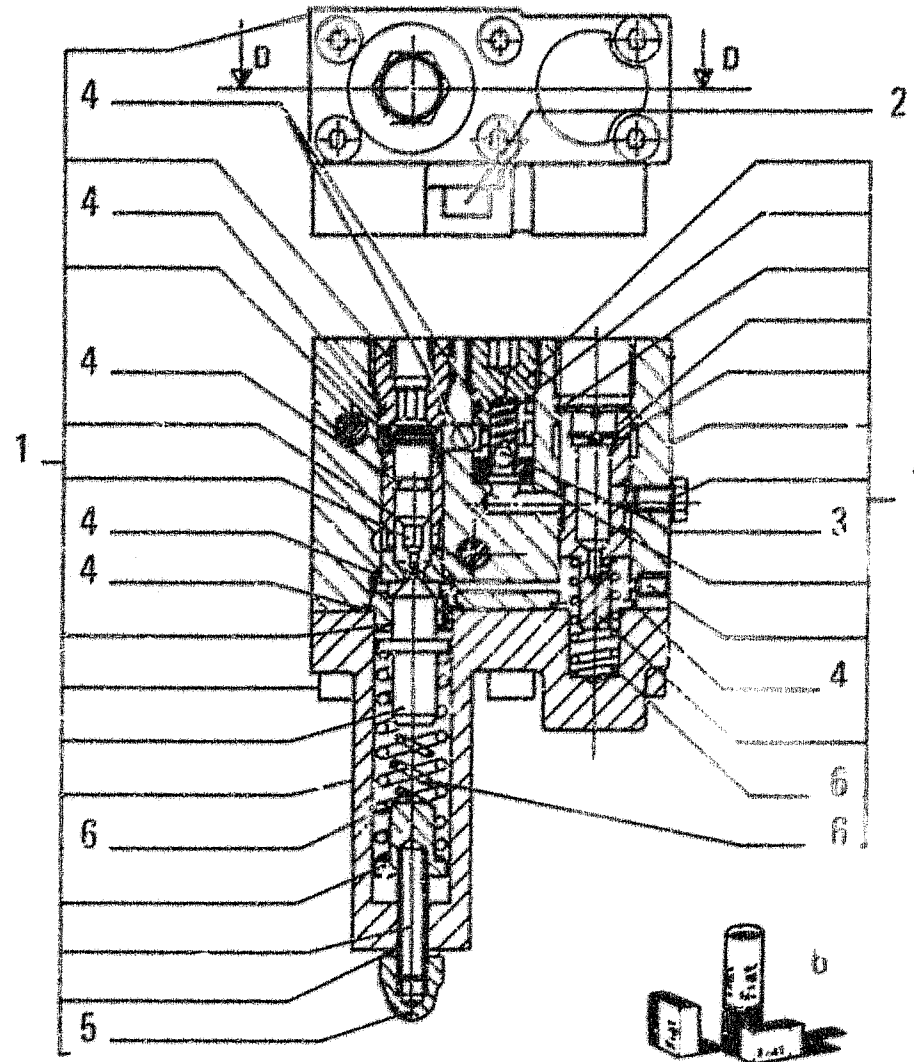

ITEM	PART NUMBER	QTY	TRANS CODE	DESCRIPTION	DESCRIZIONE
1	79113434	1	10V VALVE - ASSEMBLY	VALVOLA - COMPLETO	
2	79092872	2	40V SCREW	VITE	
3	20063450	1	140S BALL 6.350	SFERA 6.350	
5	16109621	1	10D NUT M8	DADO M8	
6	79105374	1	K34B KIT - SPRINGS	KIT - MOLLE	

10V - 125S

79099833  
VALVE - BRAKE BOOSTER  
VALVOLA - SERVOFRENO

3.4010

TAV. 9 PAG. 1



FR10C

1.65.0

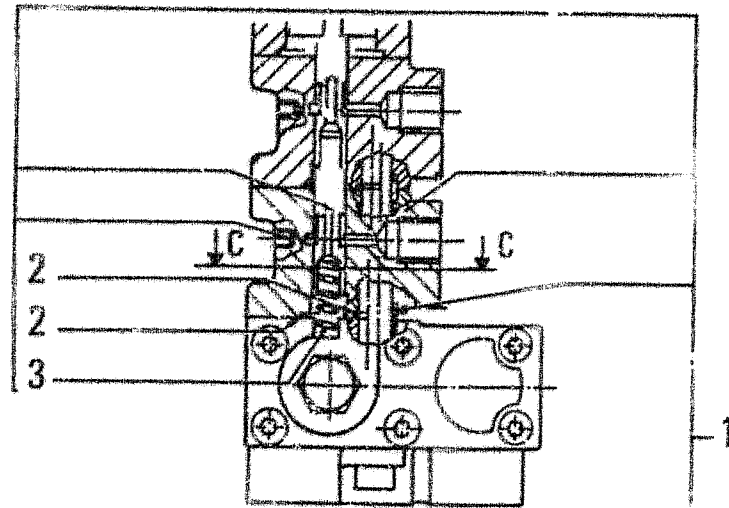

SECTION SEZ. C-C

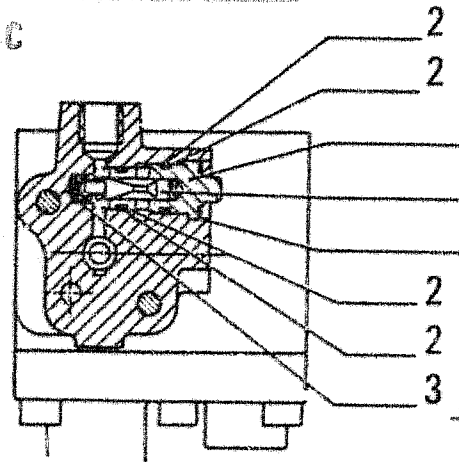
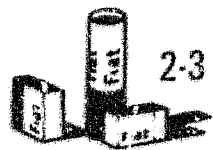
COMPONENTS  
COMPONENTI

ITEM	PART NUMBER	QTY	TRANS CODE	DESCRIPTION	DESCRIZIONE
1	79105373	1	390C	BODY - ASSEMBLY	CORPO - COMPLETO
2	79085490	1	K56	KIT-BRAKE VALVE - SEE PAGE 32	KIT-PER VALVOLA FRENO - VED. PAG. 32
3	79105374	1	K34B	KIT - SPRINGS	KIT - MOLLE

10V - 125S

79099833  
VALVE - BRAKE BOOSTER  
VALVOLA - SERVOFRENO

3.4010

TAV. 8 PAG. 1

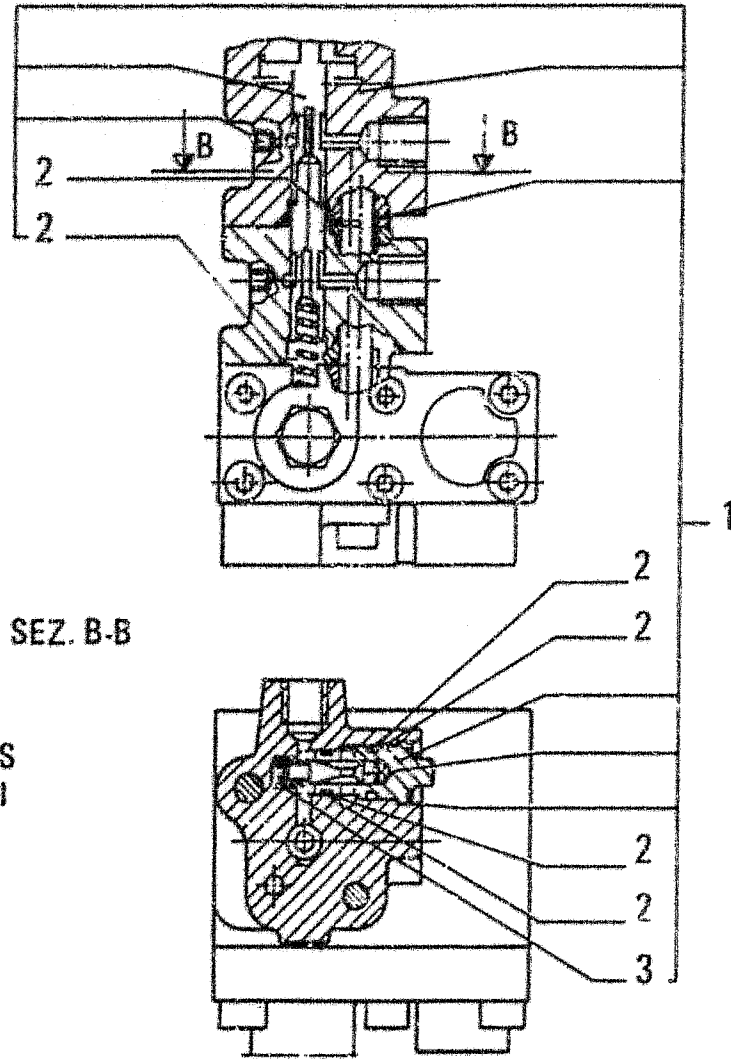

SECTION - SEZ. B-B

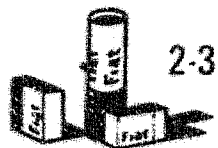
COMPONENTS  
COMPONENTI

ITEM	PART NUMBER	QTY	TRANS CODE	DESCRIPTION	DESCRIZIONE
1	79105371	1	300C	BODY - ASSEMBLY	CORPO - COMPLETO
2	79085490	1	K56	KIT-BRAKE VALVE - SEE PAGE 32	KIT-PER VALVOLA FRENO - VED. PAG 32
3	79105374	1	K34B	KIT - SPRINGS	KIT - MOLLE

10V - 125S

79099833  
VALVE - BRAKE BOOSTER  
VALVOLA - SERVOFRENO

3.4010

TAV. 7 PAG. 1

FR10C

1.65.0

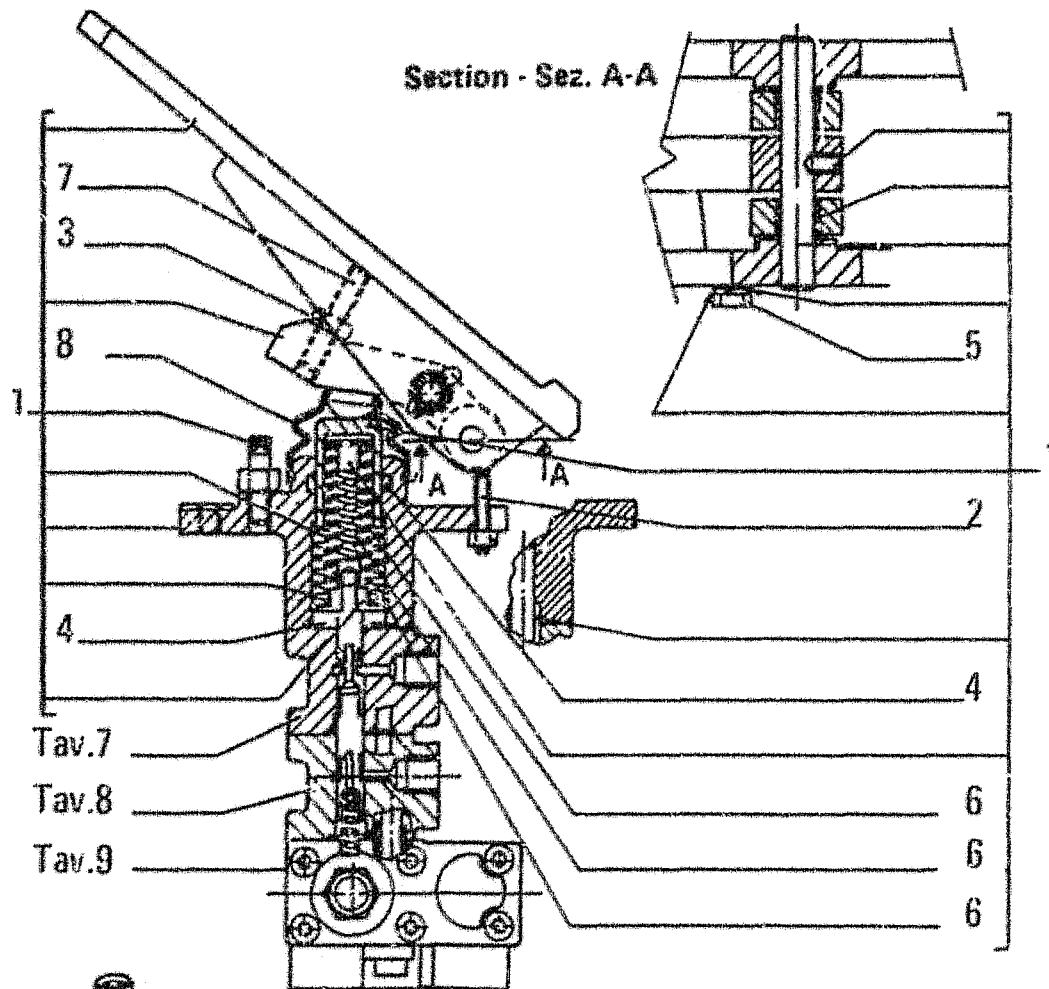

I T E M	PART NUMBER	Q T Y	TRANS CODE	DESCRIPTION	DESCRIZIONE
1	79105372	1	300S	SUPPORT - ASSEMBLY	SUPPORTO - COMPLETO
2	16184030	1	40V	SCREW M8x1.25x30	VITE M8x1.25x30
3	16100811	3	10D	NUT 8x1.25x6.5	DADO 8x1.25x6.5
4	79083490	1	K56	KIT-BRAKE VALVE - SEE PAGE 32	KIT-PER VALVOLA FRENO - VED. PAG. 32
5	10902621	1	40V	SCREW 6x1x25	VITE 6x1x25
6	79105374	1	K34B	KIT - SPRINGS - SEE PAGE 32	KIT - MOLLE - VED. PAG. 32
7	13799430	1	40V	SCREW 8x1.25x35	VITE 8x1.25x35
8	79110808	1	70R	GUARD	RIFARDO

COMPONENTS  
COMPONENTI

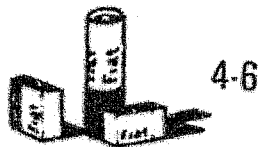

10V - 125S

79099833  
VALVE - BRAKE BOOSTER  
VALVOLA - SERVOFRENO

3.4010

TAV. 6 PAG. 1

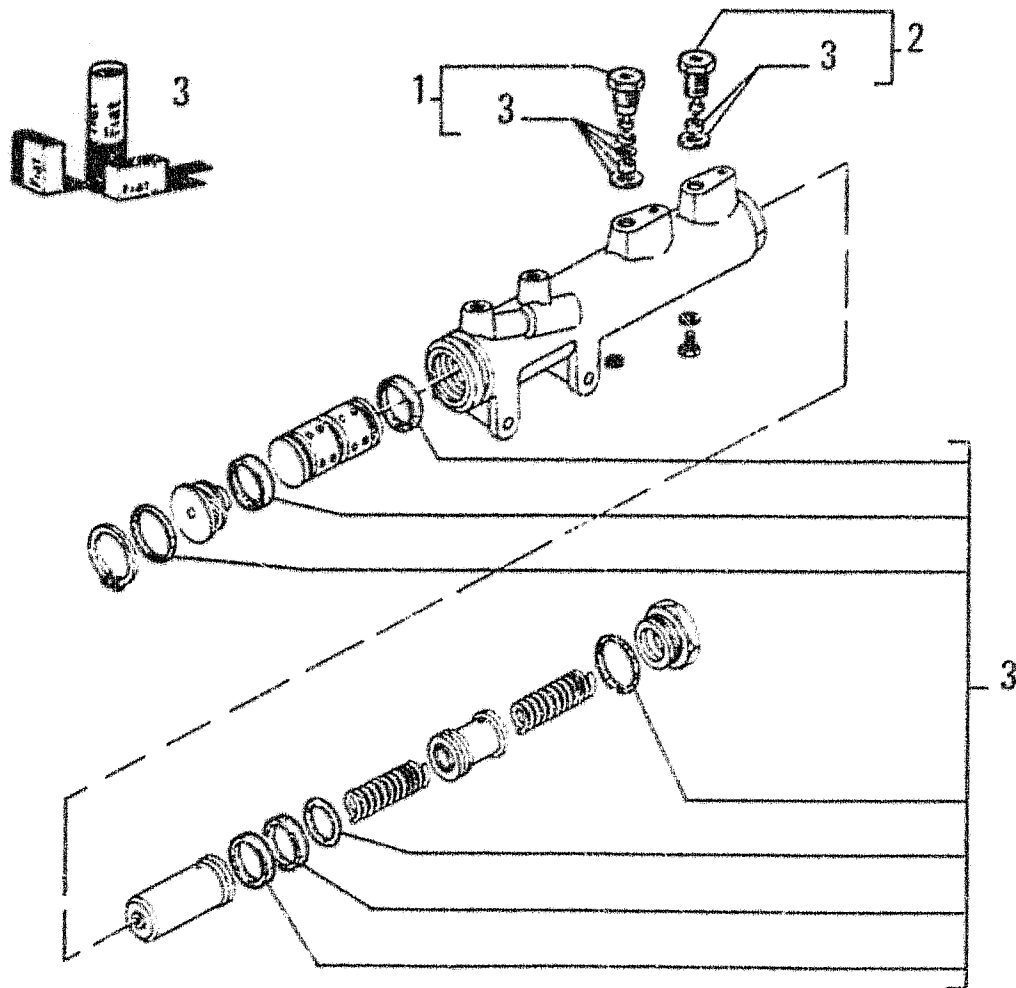

I T E M	PART NUMBER	Q T Y	TRANS CODE	DESCRIPTION	DESCRIZIONE
1	79108026	1	50T	PLUG - ASSEMBLY	TAPPO - COMPLETO
2	79108027	1	50T	PLUG - ASSEMBLY	TAPPO - COMPLETO
3	79104783	1	K51	KIT-BRAKE BOOSTER PUMP SEALS - SEE PAGE 32	KIT-GUARN POMPA SERVOFRENO - VED PAG 32

155P - 125S

79093083  
PUMP - BRAKE BOOSTER  
POMPA - SERVOFRENO

3.4010

TAV. 5 PAG. 1

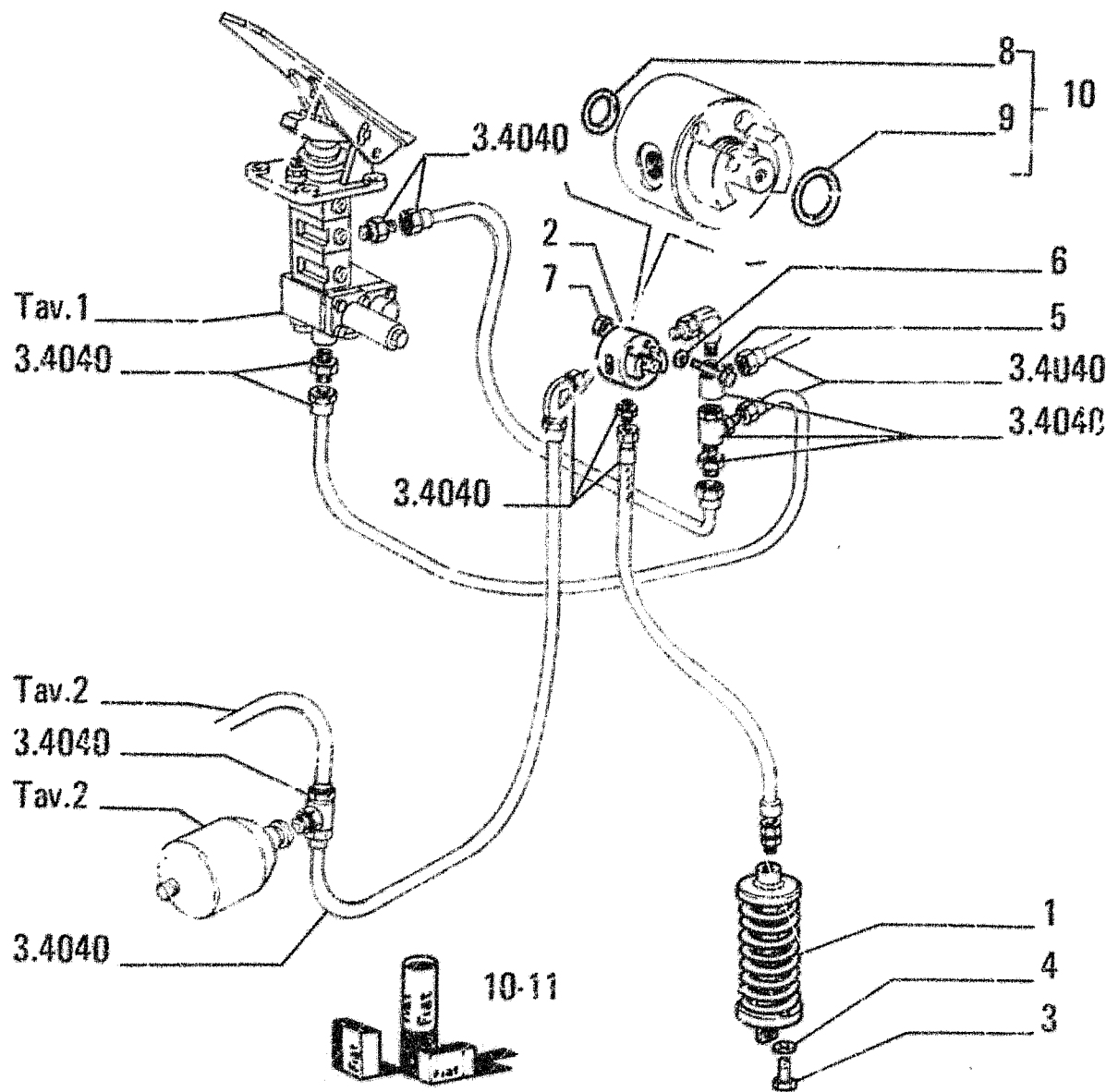

FR10C

1.65.0

ITEM	PART NUMBER	QTY	TRANS CODE	DESCRIPTION	DESCRIZIONE
1	79106207	1	164C	CYLINDER - ASSEMBLY	CILINDRO - COMPLETO
2	79099750	1	27D	DIVERTER VALVE - ASSEMBLY	DEVIATORE - COMPLETO
3	11112431	4	40V	SCREW 12x1.75x30	VITE 12x1.75x30
4	14496731	2	131R	WASHER 12.2x24	ROSETTA 12.2x24
5	14305831	2	40V	SCREW 6x1x40	VITE 6x1x40
6	14496431	2	131R	WASHER 6.4x12.5	ROSETTA 6.4x12.5
7	15896221	2	10D	NUT 6x1x5	DADO 6x1x5
8	79055345	1	158G	O-RING KIT 79104795	GUARNIZIONE O-R KIT 79104795
9	79068209	1	158G	O-RING KIT 79104795	GUARNIZIONE O-R KIT 79104795
10	79104795	1	K54	KIT-DIVERTER VALVE SEALS - SEE PAGE 32	KIT-GUARN. DEVIATORE SERVOFRENO - VED. PAG. 32
11	79089227	1	K52	KIT-BRAKE CYLINDER - SEE PAGE 32	KIT-PEP. CILINDRO FRENO - VED. PAG. 32

125S

BRAKE BOOSTER  
SERVOFRENO

3.4010

TAV. 4 PAG. 1

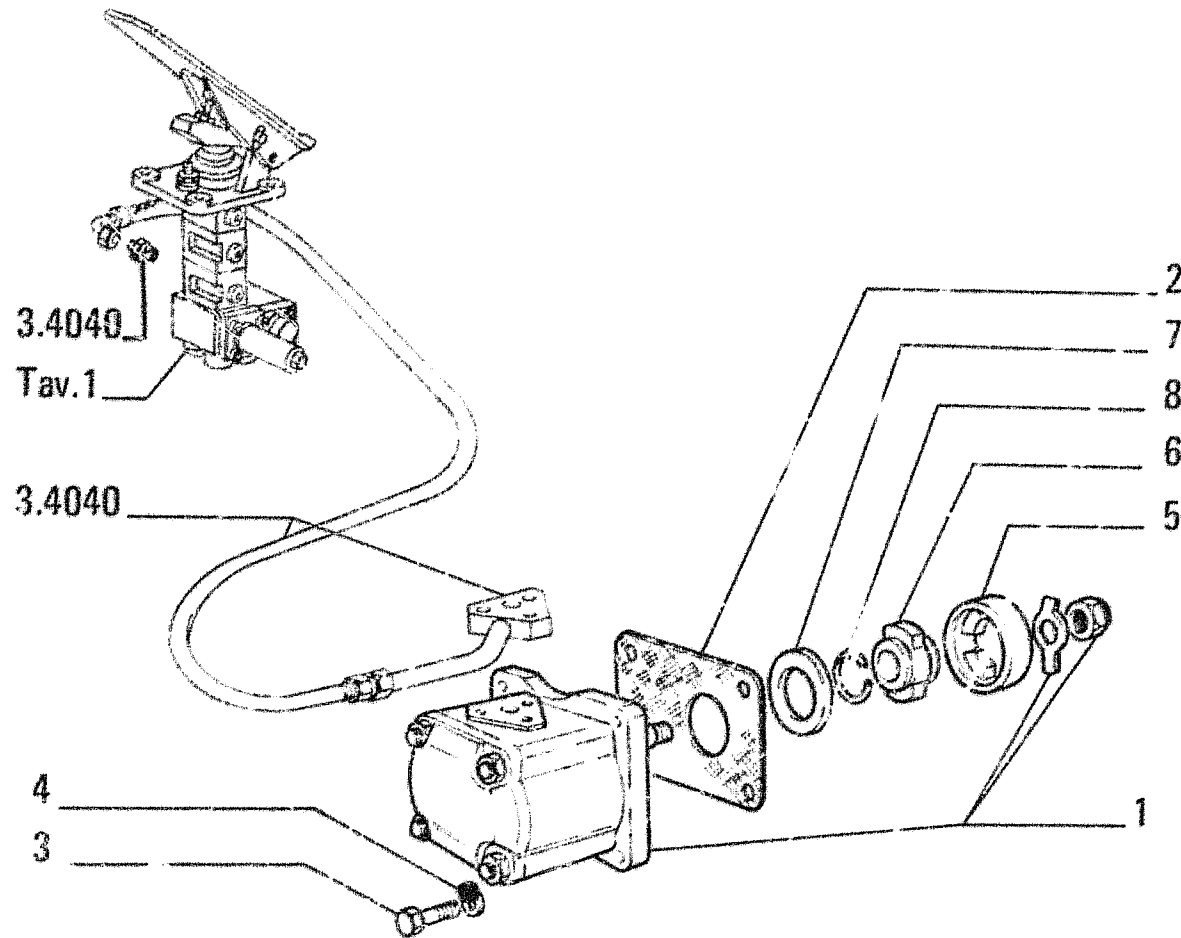

ITEM	PART NUMBER	QTY	TRANS CODE	DESCRIPTION	DESCRIZIONE
1	5129478	1	155P	PUMP - ASSEMBLY SEE TAV.11	POMPA - COMPLETO VEDERE TAV.11
2	4507590	1	120G	GASKET	GUARNIZIONE PIANA
3	10902831	4	40V	SCREW 6x1x30	VITE 6x1x30
4	12647601	4	131R	WASHER	ROSETTA
5	4621358	1	45A	RING	ANELLO
6	4630543	1	135M	HLB	MOZZO
7	4609538	1	45A	RING	ANELLO
8	13398376	1	187A	SP/AP RING 23.7x3	ANELLO ELASTICO 23.7x3

125S

BRAKE BOOSTER  
SERVOFRENO

3.4010

TAV. 3 PAG. 1



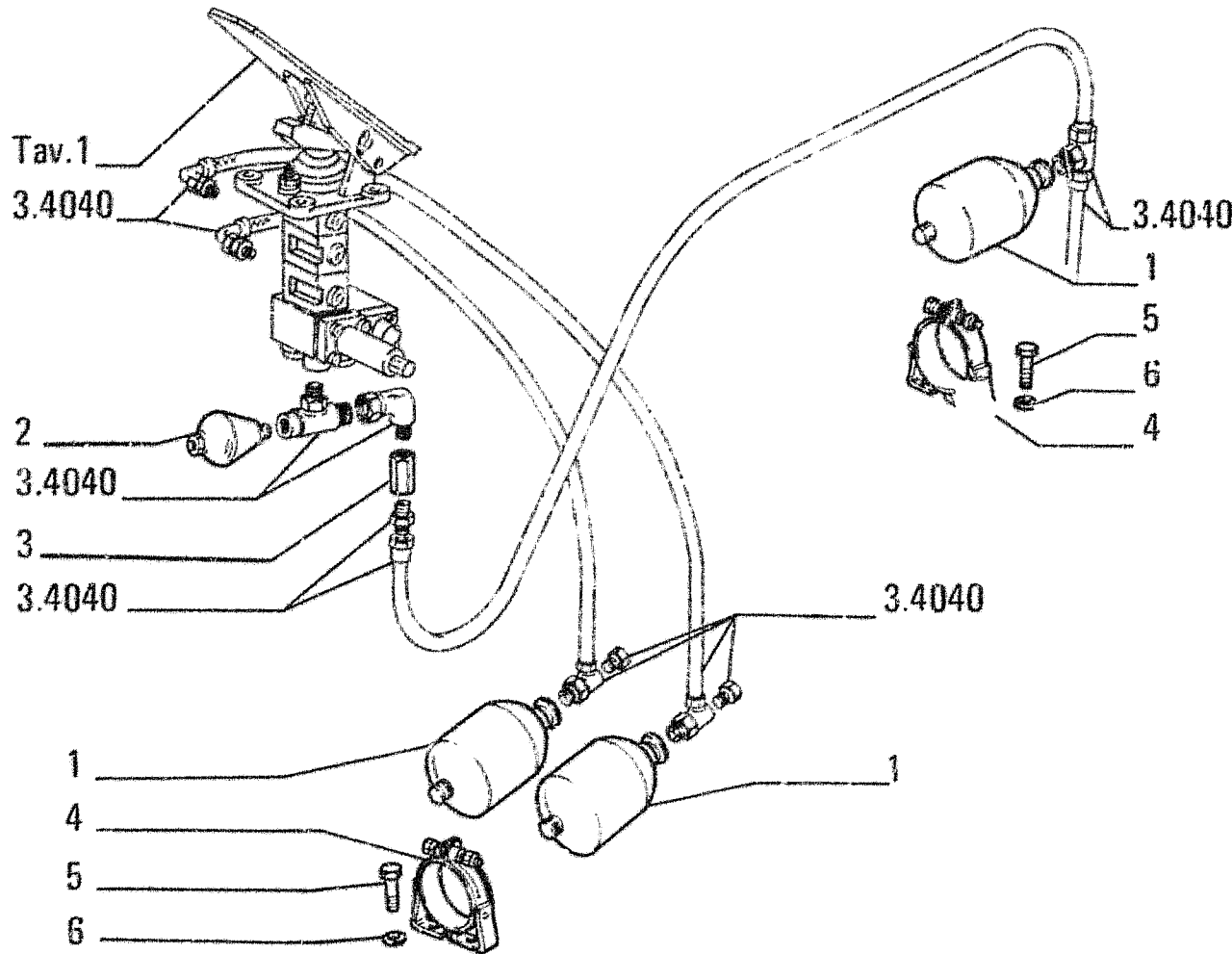

ITEM	PART NUMBER	QTY	TRANS CODE	DESCRIPTION	DESCRIZIONE
1	79072776	3	33A	HYDRAULIC ACCUMULATOR	ACCUMULATORE IDRAULICO
2	79072775	1	33A	HYDRAULIC ACCUMULATOR	ACCUMULATORE IDRAULICO
3	79056001	1	10V	VALVE	VALVOLA
4	79094717	3	29F	BAND	FASCIA
5	16043431	6	40V	SCREW 8x1,25x20	VITE 8x1,25x20
6	14496531	6	131R	WASHER 8,15x17	ROSETTA 8,15x17

125S

BRAKE BOOSTER  
SERVOFRENO

3.4010

TAV. 2 PAG. 1

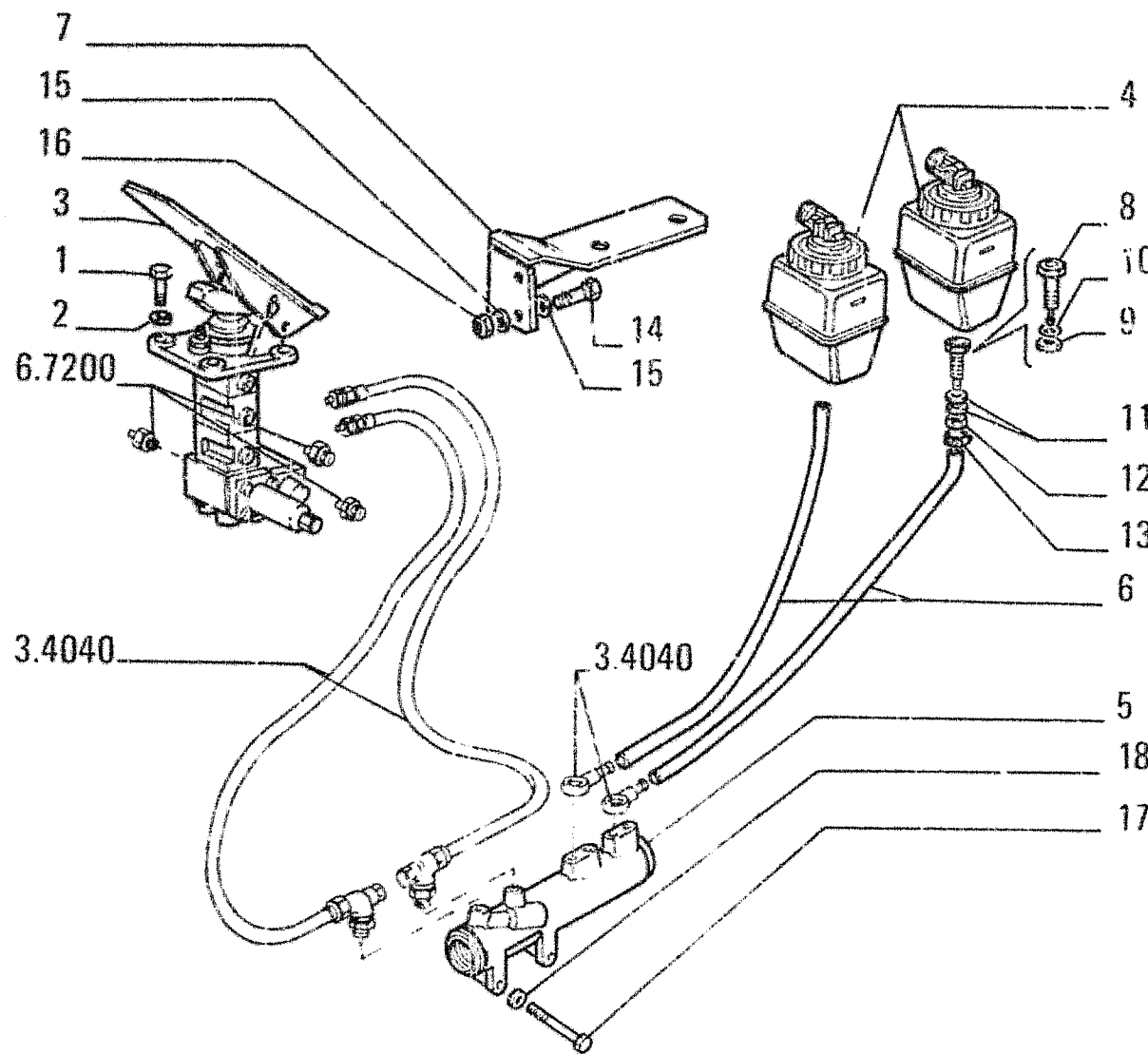

ITEM	PART NUMBER	QTY	TRANS CODE	DESCRIPTION	DESCRIZIONE
	14306331	1	40V	SCREW 8x1.25x20	VITE 8x1.25x20
2	12645031	4	131R	WASHER 8.15x21	ROSETTA 8.15x21
3	79099833	1	10V	VALVE - ASSEMBLY SEE TAV 6-9	VALVOLA - COMPLETO VEDERE TAV 6-9
4	79104805	2	113S	OIL RESERVOIR - ASSEMBLY SEE TAV 10	SERBATOIO OLIO - COMPLETO VEDERE TAV 10
5	79093083	1	155P	PUMP - ASSEMBLY SEE TAV 5	POMPA - COMPLETO VEDERE TAV 5
6	79104261	2	30M	SLEEVE	MANICOTTO
7	79104993	1	300S	SUPPORT	SUPPORTO
8	76015678	2	20R	FITTING	RACCORDO
9	4807229	2	131R	WASHER	ROSETTA
10	76015711	2	158G	O-RING	GUARNIZIONE O-R
11	14499031	4	131R	WASHER	ROSETTA
12	12164221	2	10D	NUT 18x1.5x15	DADO 18x1.5x15
13	79084752	4	180C	COLLAR	COLLARE
14	16043831	2	40V	SCREW 8x1.25x30	VITE 8x1.25x30
15	12645031	4	131R	WASHER 8.15x21	ROSETTA 8.15x21
16	16100821	2	10D	NUT 8x1.25x6.5	DADO 8x1.25x6.5
17	11108031	2	40V	SCREW 10x1.5x90	VITE 10x1.5x90
18	12626231	2	131R	WASHER 10.2x25	ROSETTA 10.2x25

125S

BRAKE BOOSTER  
SERVOFRENO

3.4010

TAV. 1 PAG. 1

FR10C

1.49.1

PNEUM. 17.5 X 25 12 PLY-L2 (GOOD YEAR) O EQUIVALENTE  
 TIRE 17.5 X 25 12 PLY-L2 (GOOD YEAR) OR EQUIVALENT

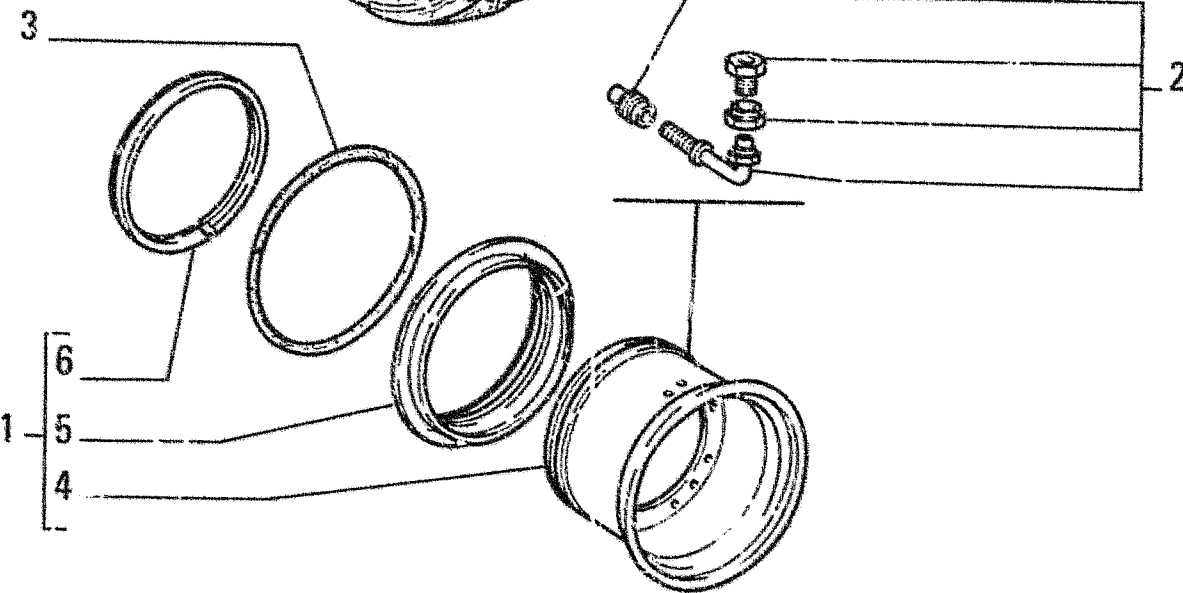
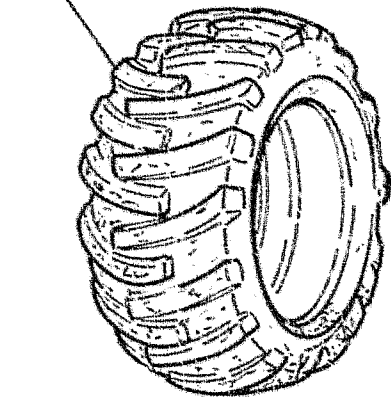

ITEM	PART NUMBER	QTY	TRANS CODE	DESCRIPTION	DESCRIZIONE
1	79066473	4	135C	RIM - ASSEMBLY IN ALTERNATIVE	CERCHIO RUOTA - COMPLETO IN ALTERNATIVA
	79066474	4	135C	RIM - ASSEMBLY IN ALTERNATIVE	CERCHIO RUOTA - COMPLETO IN ALTERNATIVA
	79066475	4	135C	RIM - ASSEMBLY IN ALTERNATIVE	CERCHIO RUOTA - COMPLETO IN ALTERNATIVA
2	73075809	4	10V	VALVE - ASSEMBLY IN ALTERNATIVE	VALVOLA - COMPLETO IN ALTERNATIVA
	79040941	4	10V	VALVE - ASSEMBLY IN ALTERNATIVE	VALVOLA - COMPLETO IN ALTERNATIVA
3	73038765	4	158G	O-RING	GUARNIZIONE O-R
4	79068547	1	135C	RIM FOR 79066474	CERCHIO RUOTA FOR 79066474
	79068549	1	135C	RIM FOR 79066475	CERCHIO RUOTA FOR 79066475
5	70739627	1	45A	RING FOR 79066475	ANELLO FOR 79066475
	76006599	1	70F	FLANGE FOR 79066474	FLANGIA FOR 79066474
6	70739628	1	45A	RING FOR 79066475	ANELLO FOR 79066475
	76006597	1	45A	RING FOR 79066474	ANELLO FOR 79066474

160R

17.5X2.5  
 WHEEL  
 RUOTA

2.3890

TAV. 1 PAG. 1

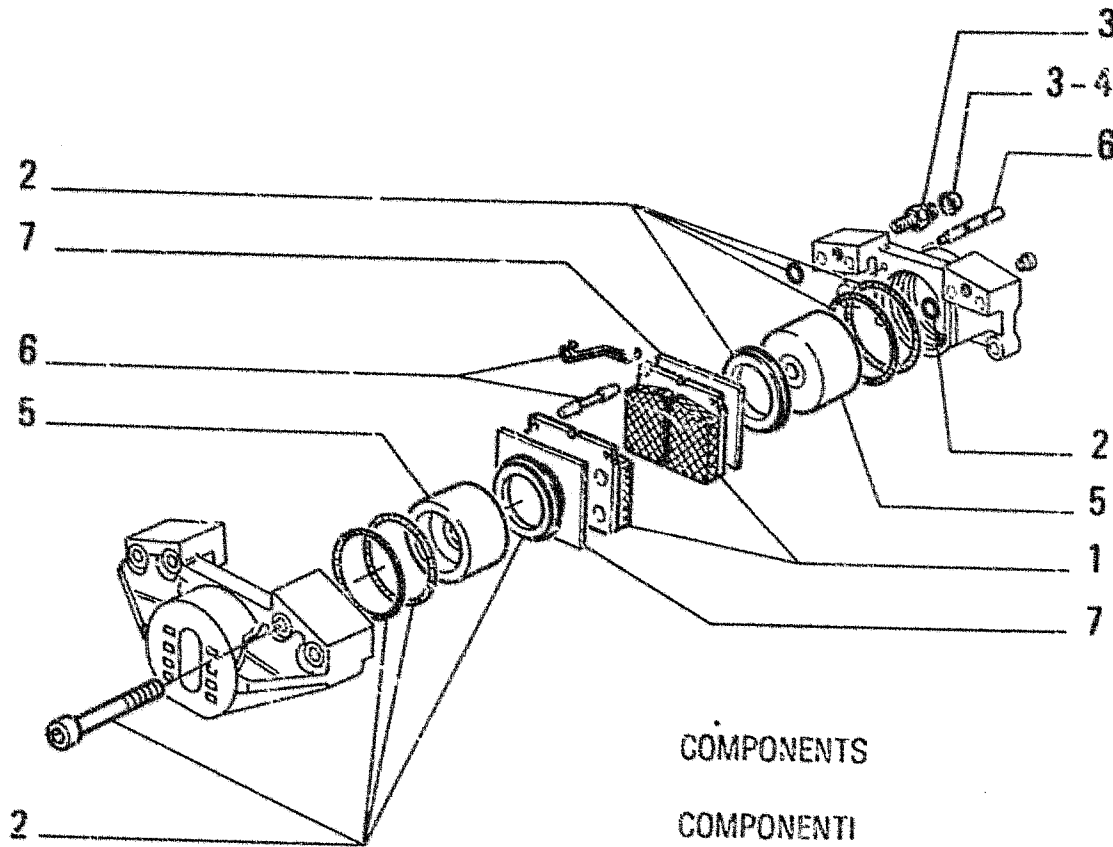

ITEM	PART NUMBER	QTY	TRANS CODE	DESCRIPTION	DESCRIZIONE
1	79111708	1	K46	KIT-BRAKE CALIPER - SEE PAGE 32	KIT-PER PINZA FRENO - VEDI PAG 32
2	79049872	1	K47	KIT-CALIPER SEALS - SEE PAGE 32	KIT-GUARNIZIONI PINZA FRENO - VEDI PAG 32
3	79107337	1	K46	KIT-BRAKE CALIPER - SEE PAGE 32	KIT-PER PINZA FRENO - VEDI PAG 32
4	79055374	1	K46	KIT-BRAKE CALIPER - SEE PAGE 32	KIT-PER PINZA FRENO - VEDI PAG 32
5	79055608	1	K46	KIT-BRAKE CALIPER - SEE PAGE 32	KIT-PER PINZA FRENO - VEDI PAG 32
6	79055609	1	K46	KIT-BRAKE CALIPER - SEE PAGE 32	KIT-PER PINZA FRENO - VEDI PAG 32
7	79111988	1	K46	KIT-BRAKE CALIPER - SEE PAGE 32	KIT-PER PINZA FRENO - VEDI PAG 32

M150 - 126P

**79111709**  
 REAR AXLE - CALIPER  
 MOTOASSALE POSTERIORE - PINZA FRENO

2.3770

TAV. 8 PAG. 1

**FROM  
DA**

**SGR. 3.4040 TAV. 4 PAG. 1**

**TO  
A**

**SGR. 3.4350 TAV. 4 PAG. 1**

---

FR10C

1.65.3

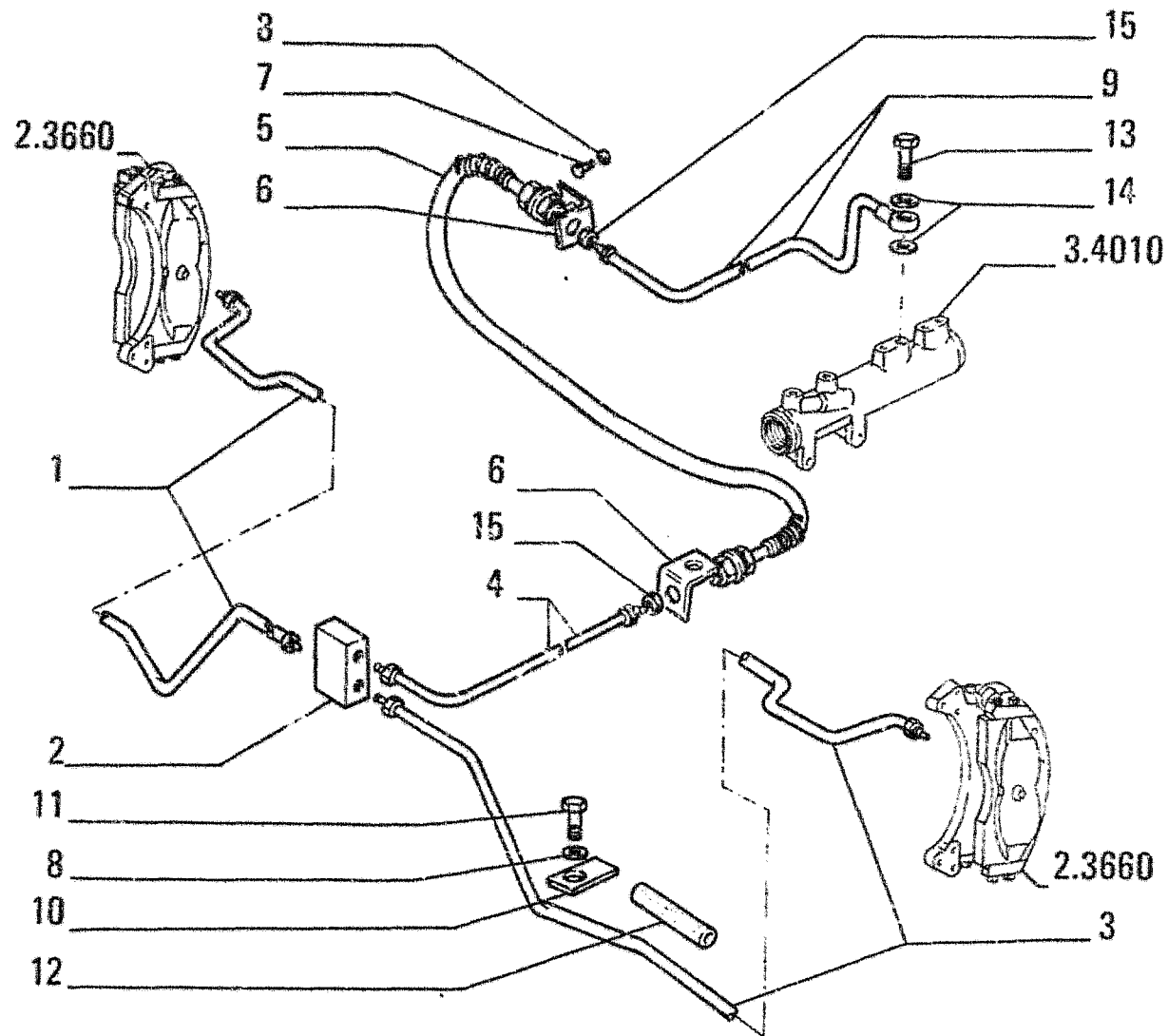

ITEM	PART NUMBER	QTY	TRANS CODE	DESCRIPTION	DESCRIZIONE
1	79101317	1	193T	TUBE - FRONT RIGHT	TUBO RIGIDO - ANTERIORE DESTRO
2	79098943	1	20R	FITTING	RACCORDO
3	79101318	1	193T	TUBE - FRONT LEFT	TUBO RIGIDO - ANTERIORE SINISTRO
4	79066355	1	193T	TUBE	TUBO RIGIDO
5	73043197	1	192T	HOSE ASSY	TUBO FLESSIBILE/RACCORDI
6	79068545	2	231S	CLIP	STAFFETTA
7	16042931	2	40V	SCREW 8x1,25x10	VITE 8x1,25x10
8	14496531	6	131R	WASHER 8,15x17	ROSETTA 8,15x17
9	76027301	1	193T	TUBE	TUBO RIGIDO
10	73076069	4	110P	PLATE	PIASTRINA
11	16043231	4	40V	SCREW 8x1,25x16	VITE 8x1,25x16
12	7915065	4	285T	HOSE	TUBO FLESSIBILE
13	10185111	1	40V	SCREW	VITE
14	10280050	2	120G	GASKET 14,2x20	GUARNIZIONE PIANA 14,2x20
15	70910345	2	10D	NUT	DADO

65G3 - 82GD

BRAKE CONTROLS - PIPING  
COMANDI FRENO - TUBAZIONI

3.4040

TAV. 4 PAG. 1



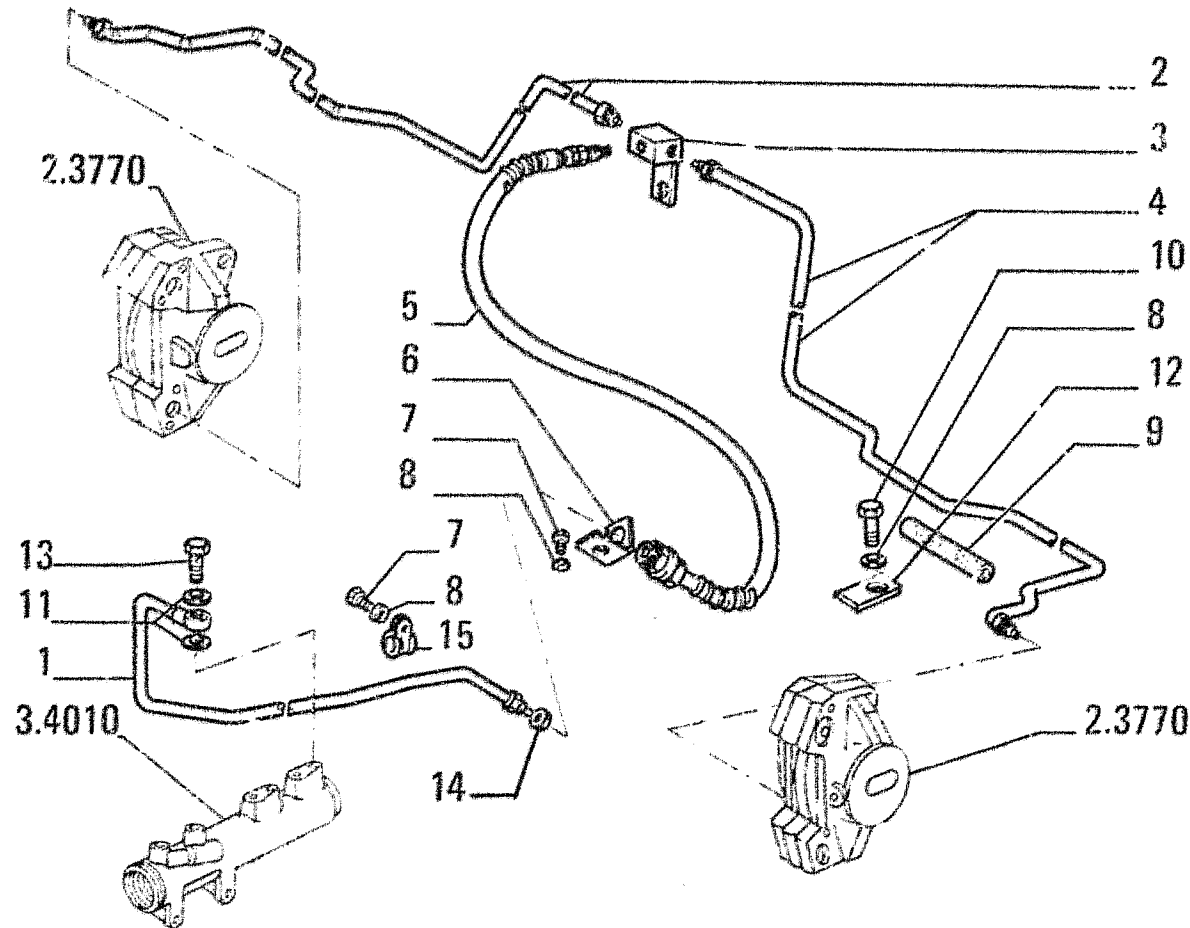

I T E M	PART NUMBER	Q T Y	TRANS CODE	DESCRIPTION	DESCRIZIONE
1	76027297	1	193T	TUBE	TUBO RIGIDO
2	76026835	1	193T	TUBE - REAR RIGHT	TUBO RIGIDO - POSTERIORE DESTRO
3	79092860	1	20R	FITTING	RACCORDO
4	76026836	1	193T	TUBE - REAR LEFT	TUBO RIGIDO - POSTERIORE SINISTRO
5	73068358	1	285T	HOSE	TUBO FLESSIBILE
6	79068545	1	231S	CLIP	STAFFETTA
7	16042931	2	40V	SCREW 8x1.25x10	VITE 8x1.25x10
8	14496531	6	131R	WASHER 8.15x17	ROSETTA 8.15x17
9	79105065	4	285T	HOSE	TUBO FLESSIBILE
10	16043231	4	40V	SCREW 8x1.25x16	VITE 8x1.25x16
11	10280050	2	120G	GASKET 14.2x20	GUARNIZIONE PIANA 14.2x20
12	73076069	4	110P	PLATE	PIASTRINA
13	10185111	1	40V	SCREW	VITE
14	70910345	1	19D	NUT	DADO
15	10449990	1	231S	CLIP 57x9	STAFFETTA 57x9

65G3 - 82GD

BRAKE CONTROLS - PIPING  
COMANDI FRENO - TUBAZIONI

3.4040

TAV. 5 PAG. 1

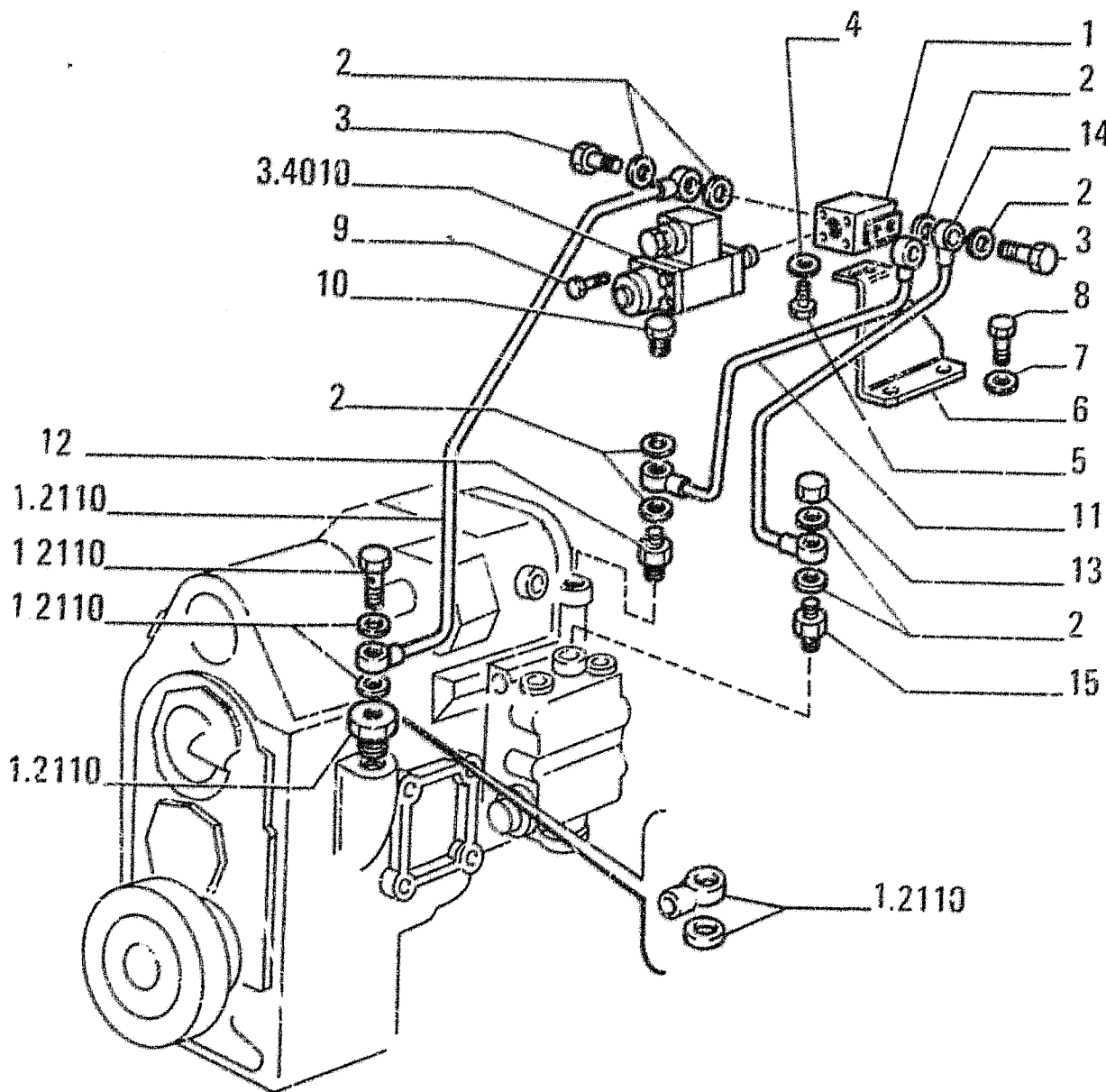

FR10C

ITEM	PART NUMBER	QTY	TRANS CODE	DESCRIPTION	DESCRIZIONE
1	79067653	1	27D	DIVERTER VALVE TRANS.CUT-OFF VALVE	DEVIATORE VALVOLA STACCO TRASMISSIONE
2	79086109	10	122G	SEAL	GUARNIZIONE
3	11903717	3	20R	FITTING 8x1.25x16	RACCORDO 8x1.25x16
4	14496431	2	131R	WASHER 6.4x12.5	ROSETTA 6.4x12.5
5	10902031	2	40V	SCREW 6x1x12	VITE 6x1x12
6	79107626	1	225S	BRACKET	STAFFA
7	14496631	2	131R	WASHER 10.5x21	ROSETTA 10.5x21
8	15003831	2	40V	SCREW 10x1.25x20	VITE 10x1.25x20
9	76013046	2	40V	SCREW	VITE
10	79107557	1	50T	PLUG	TAPPO
11	79082363	1	193T	TUBE	TUBO RIGIDO
12	79068566	1	20R	FITTING	RACCORDO
13	11902017	1	50T	PLUG 8x1.25x11	TAPPO 8x1.25x11
14	79082361	1	193T	TUBE	TUBO RIGIDO
15	79014681	1	20R	FITTING	RACCORDO

65G3 - 82GD

BRAKE CONTROLS - PIPING  
COMANDI FRENO - TUBAZIONI

3.4040

TAV. 6 PAG. 1

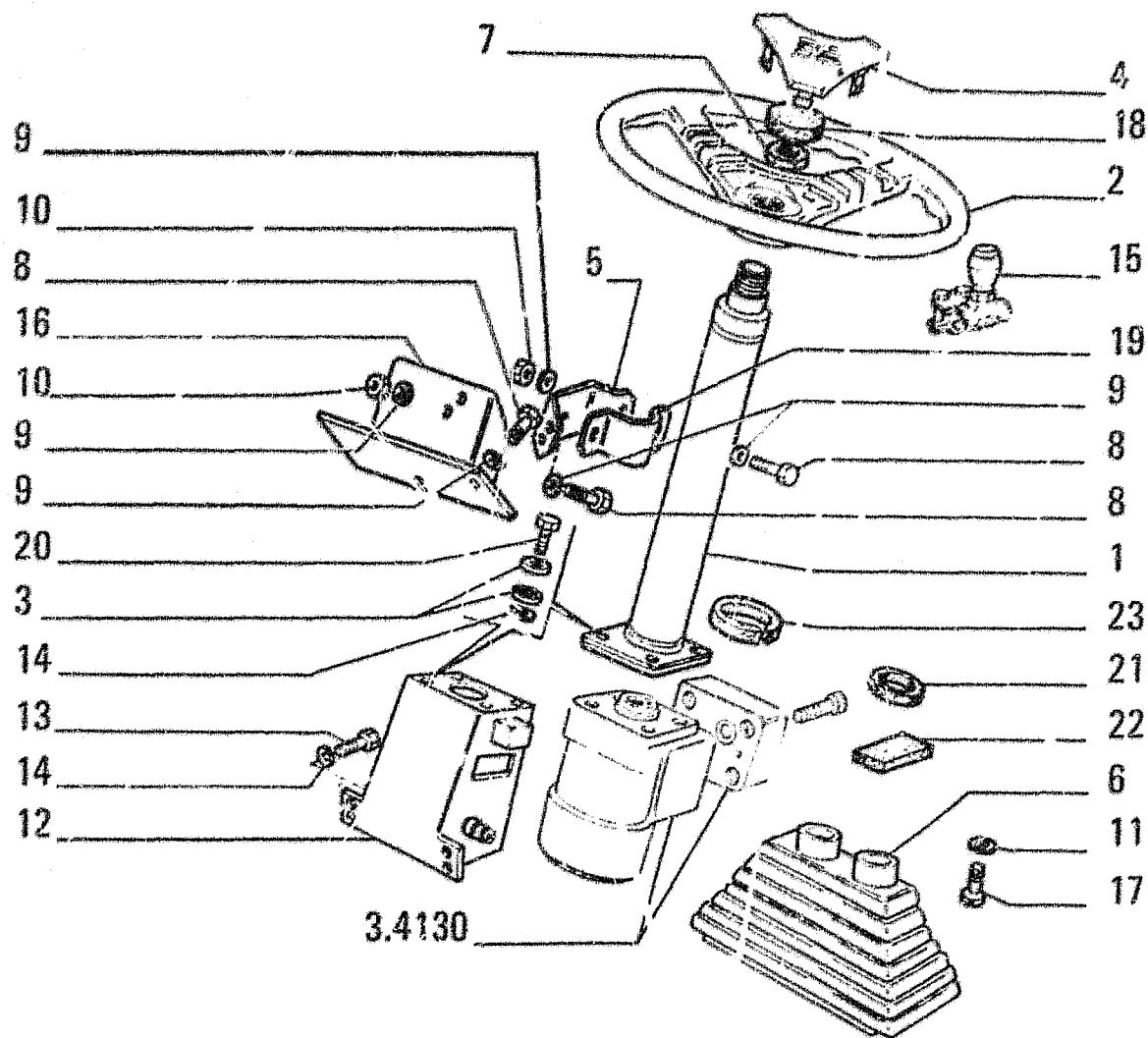

ITEM	PART NUMBER	QTY	TRANS CODE	DESCRIPTION	DESCRIZIONE
1	76015948	1	103P	STEERING COLUMN	PIANTONE STERZO
2	79065994	1	50V	STEERING WHEEL	VOLANTE
3	79089658	4	60T	BLOCK	TASSELLO
4	79089659	1	265C	COVER	COPERCHIO
5	79071881	1	180C	COLLAR	COLLARE
6	76015949	1	334C	DUST BOOT	CUFFIA PARAPOLVERE
7	70252471	1	10D	NUT	DADO
8	6043434	7	40V	SCREW	VITE
9	12645031	11	131R	WASHER 8,15x21	ROSETTA 8,15x21
10	16100821	4	10D	NUT 8x1,25x6,5	DADO 8x1,25x6,5
11	79076208	1	131R	WASHER	ROSETTA
12	79089657	1	300S	SUPPORT	SUPPORTO
13	11103031	4	40V	SCREW 10x1,5x18	VITE 10x1,5x18
14	14496631	2	131R	WASHER 10,5x21	ROSETTA 10,5x21
15	79066286	1	150P	KNOB	POMELLO
16	79068273	1	225S	BRACKET	STAFFA
17	13311017	1	13V	SCREW	VITE
18	79090989	1	70R	GUARD	RIPARO
19	79071882	1	225S	BRACKET	STAFFA
20	11106834	4	40V	SCREW 10x1,5x40	VITE 10x1,5x40
21	79037636	1	122G	SEAL	GUARNIZIONE
22	79083947	1	122G	SEAL	GUARNIZIONE
23	79083948	1	122G	SEAL	GUARNIZIONE

63G0

STEERING SYSTEM  
COMANDI DIREZIONALI

3.4120

TAV. 1 PAG. 1

FR10C

1.63.1

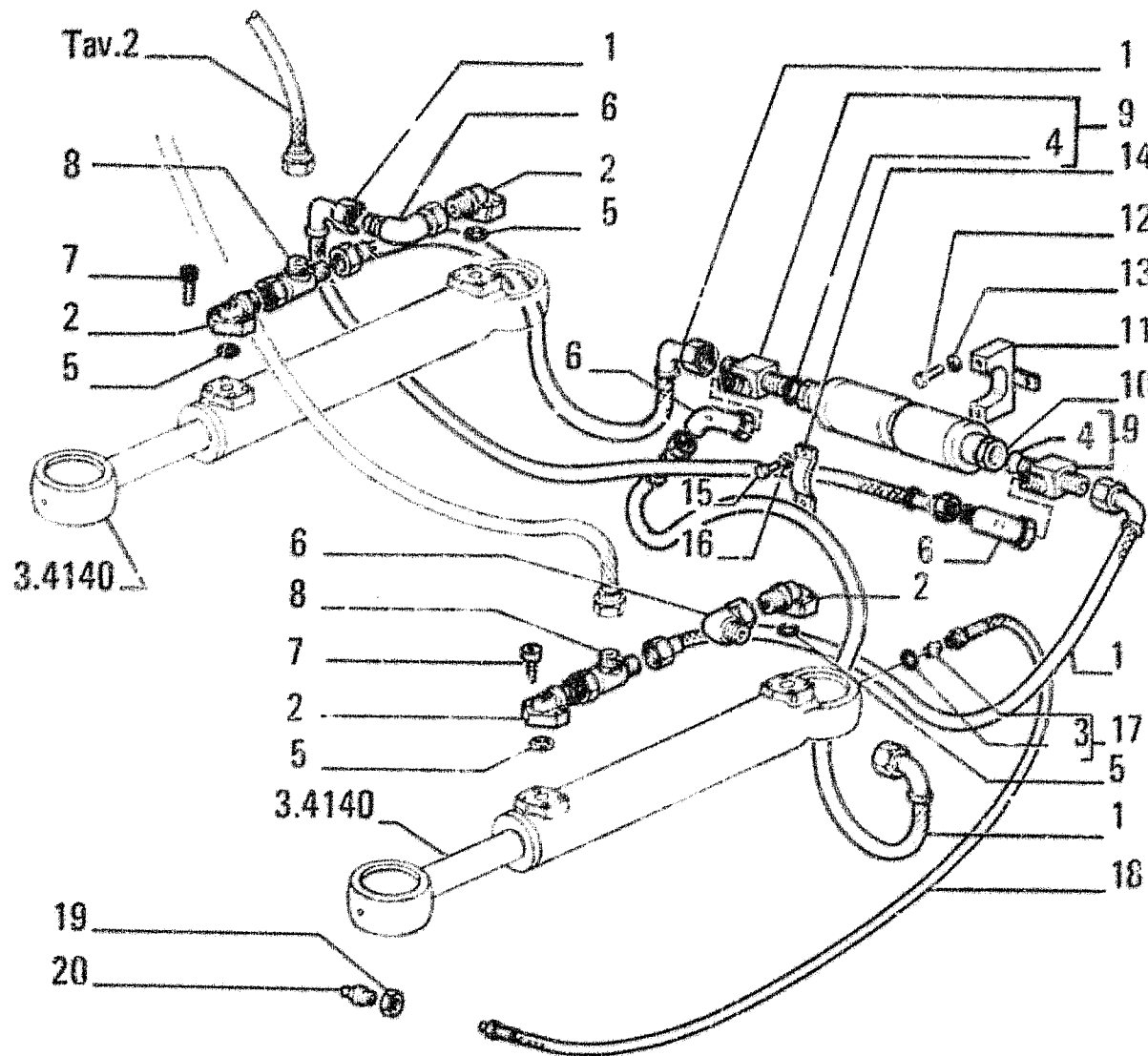

ITEM	PART NUMBER	QTY	TRANS CODE	DESCRIPTION	DESCRIZIONE
1	79058747	4	192T	HOSE ASSY	TUBO FLESS.C/RACCORDI
2	79055237	4	70F	FLANGE	FLANGIA
3	14437585	1	158G	O-RING	GUARNIZIONE O-R
4	14438085	1	158G	O-RING	GUARNIZIONE O-R
5	70924191	4	158G	O-RING	GUARNIZIONE O-R
6	79054285	4	20R	FITTING	RACCORDO
7	14306531	13	40V	SCREW 8x1.25x30	VITE 8x1.25x30
8	79054270	2	20R	FITTING	RACCORDO
9	79067007	2	20R	FITTING - ASSEMBLY	RACCORDO - COMPLETO
10	79096191	1	6V	DAMPING VALVE - ASSEMBLY SEE TAV.7	VALVOLA AMMORZATRICE - COMPLETO VEDERE TAV.7
11	79102591	1	74B	BLGCK	BLOCCETTO
12	11106031	2	40V	SCREW 10x1.5x20	VITE 10x1.5x20
13	14496631	2	131R	WASHER 10.5x21	ROSETTA 10.5x21
14	79102450	2	231S	CLIP	STAFFETTA
15	16043831	2	40V	SCREW 8x1.25x30	VITE 8x1.25x30
16	14496531	2	131R	WASHER 8.15x17	ROSETTA 8.15x17
17	79067014	2	20R	FITTING - ASSEMBLY	RACCORDO - COMPLETO
18	79104973	1	192T	HOSE ASSY - RIGHT	TUBO FLESS.C/RACCORDI - DESTRO
	79104974	1	192T	HOSE ASSY - LEFT	TUBO FLESS.C/RACCORDI - SINISTRO
19	10791321	2	10D	NUT 14x1.5x8	DADO 14x1.5x8
20	13437211	2	60I	GREASE FITTING 10x1	INGRASSATORE 10x1

130S - 82GA

POWER STEERING - HYDRAULIC SYSTEM  
SERVOSTERZO - IMPIANTO IDRAULICO

3.4130

TAV. 1 PAG. 1

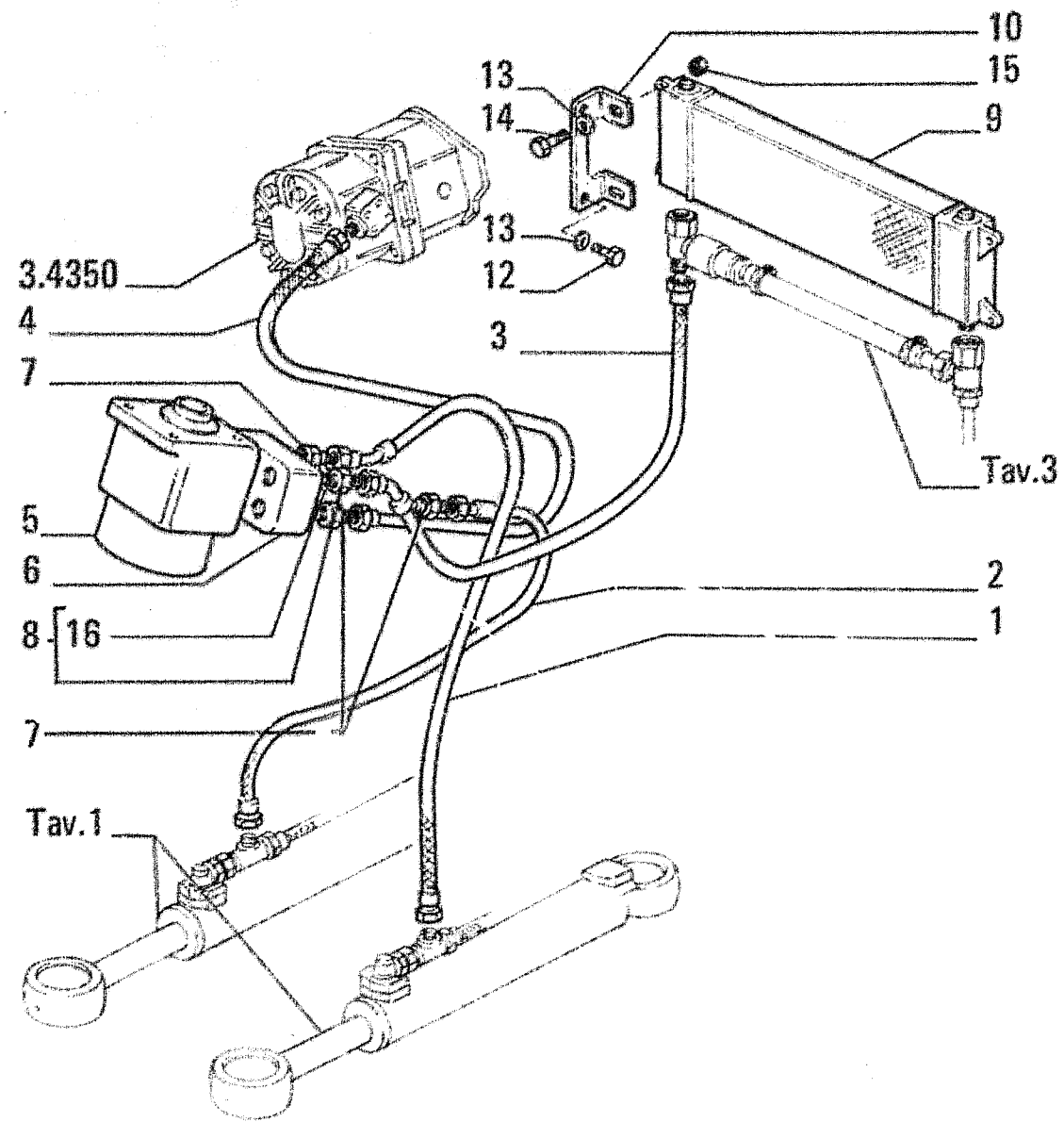

FR10C

1.63.1

ITEM	PART NUMBER	QTY	TRANS CODE	DESCRIPTION	DESCRIZIONE
1	79068279	1	192T	HOSE ASSY	TUBO FLESS C/RACCORDI
2	79068280	1	192T	HOSE ASSY	TUBO FLESS C/RACCORDI
3	79109353	1	192T	HOSE ASSY	TUBO FLESS C/RACCORDI
4	79094833	1	192T	HOSE ASSY	TUBO FLESS C/RACCORDI
5	79065912	1	10I	STEERING CONTROL UNIT - ASSEMBLY SEE TAV.5	IDROGUIDA - COMPLETO VEDERE TAV.5
6	45483439	1	10V	VALVE - ASSEMBLY SEE TAV.4	VALVOLA - COMPLETO VEDERE TAV.4
7	79074160	3	28N	NIPPLE	NIPPLO
8	79109350	1	20R	FITTING - ASSEMBLY	RACCORDO - COMPLETO
9	79104317	1	168R	OIL RADIATOR	RADIATORE OLIO
10	76026888	1	225S	BRACKET - LEFT	STAFFA - SINISTRO
	76026889	1	225S	BRACKET - RIGHT	STAFFA - DESTRO
12	16043331	4	40V	SCREW 8x1.25x18	VITE 8x1.25x18
13	12645031	8	131R	WASHER 8.15x21	ROSETTA 8.15x21
14	16043831	4	40V	SCREW 8x1.25x30	VITE 8x1.25x30
15	16104121	4	10D	NUT 8x1.25x10.6	DADO 8x1.25x10.6
16	70923843	1	158G	O-RING	GUARNIZIONE O-R

130S - 82GA

POWER STEERING - HYDRAULIC SYSTEM  
SERVOSTERZO - IMPIANTO IDRAULICO

3.4130

TAV. 2 PAG. 1

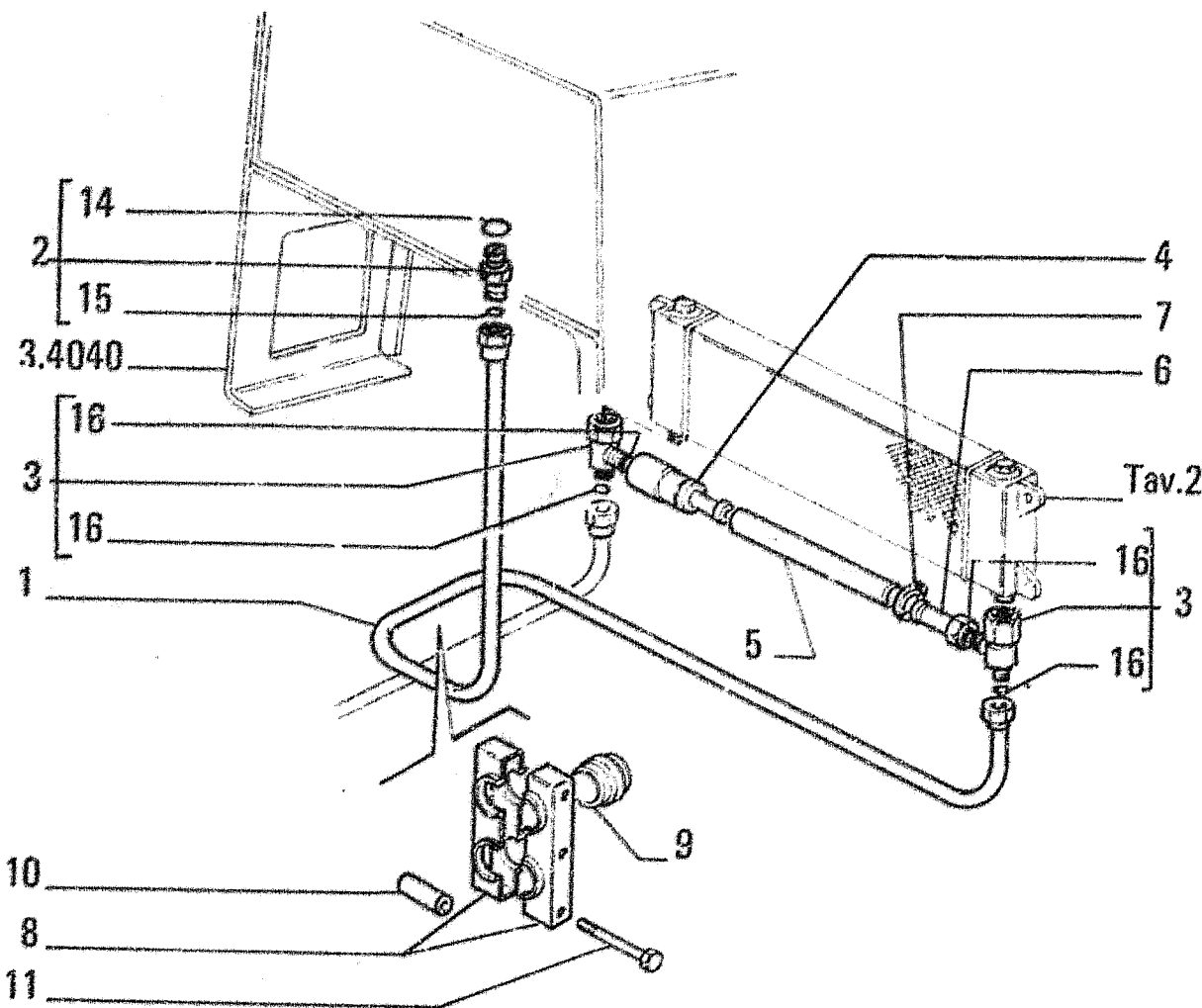

FR10C

1.63.1

ITEM	PART NUMBER	QTY	TRANS CODE	DESCRIPTION	DESCRIZIONE
1	79109352	1	192T	HOSE ASSY	TUBO FLESS.C/RACCORDI
2	78100095	1	20R	FITTING - ASSEMBLY	RACCORDO - COMPLETO
3	78100055	2	20R	FITTING - ASSEMBLY	RACCORDO - COMPLETO
4	79110261	1	10V	VALVE - ASSEMBLY SEE TAV.6	VALVOLA - COMPLETO VEDERE TAV.6
5	79110263	1	151M	RUBBER HOSE	MANICOTTO IN GOMMA
6	79110262	1	20R	FITTING	RACCORDO
7	79083843	2	180C	COLLAR	COLLARE
8	79101192	2	98S	HALF BRACKET	SEMISTAFFA
9	79109351	2	95B	BUSHING	BOCCOLA
10	79102754	3	75D	SPACER	DISTANZIALE
11	16044431	2	40V	SCREW 8x1.25x60	VITE 8x1.25x60
14	14438185	1	158G	O-RING	GUARNIZIONE O-R
15	70923843	1	158G	O RING	GUARNIZIONE O-R
16	70923843	2	158G	O-RING	GUARNIZIONE O-R

130S - 82GA

POWER STEERING - HYDRAULIC SYSTEM  
SERVOSTERZO - IMPIANTO IDRAULICO

3.4130

TAV. 3 PAG. 1



PARTS MARKED \* ARE NOT SUPPLIED AS SPARES  
 I PARTICOLARI CONTRASSEGNA TI CON \* NON  
 VENGONO FORNITI DI RICAMBIO

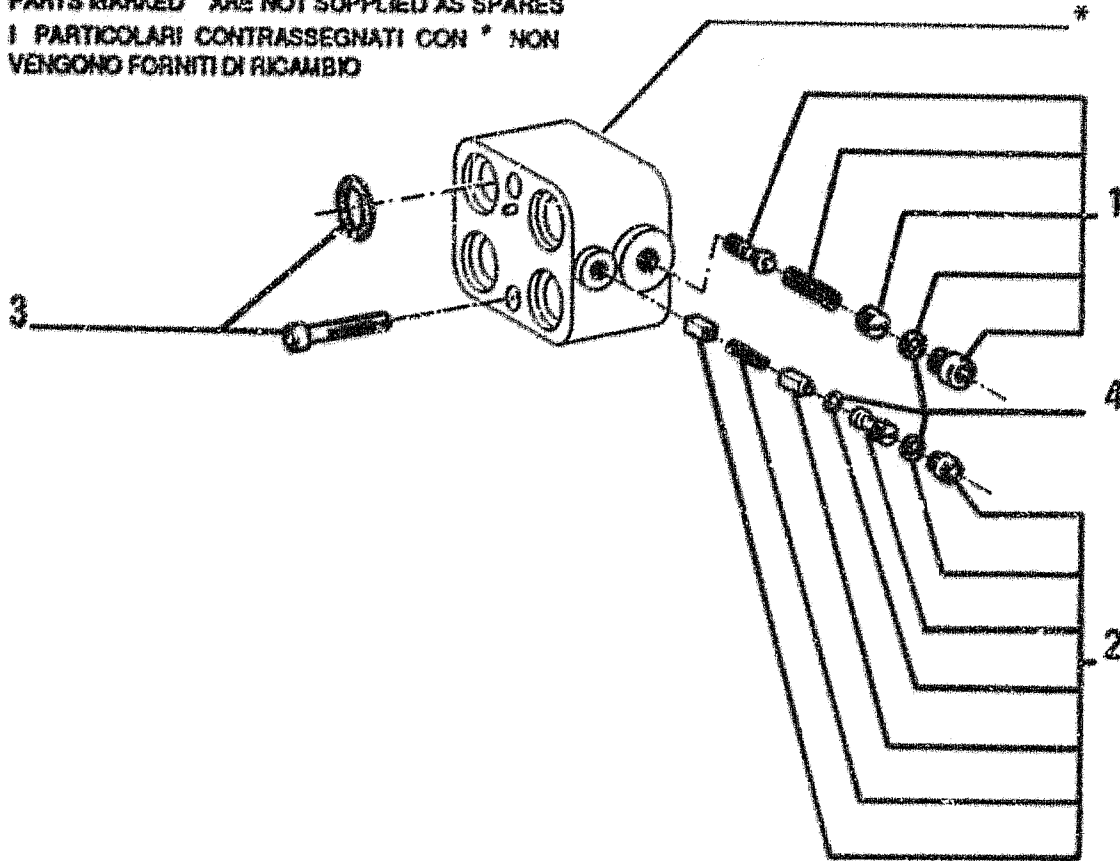

Q T Y	PART NUMBER	TRANS CODE	DESCRIPTION	DESCRIZIONE
1	45483440	10V	VALVE	VALVOLA
2	45483441	10V	VALVE	VALVOLA
3	45483442	418S	SET	SERIE
			O-RINGS/SCREWS	O-RINGS/VIT.
4	45483443	K39	KIT-PRIORITY VALVE	KIT-PER VALVOLA PRIORITARIA
			- SEE PAGE 32	- VED. PAG 32

130S - V232

POWER STEERING - PRIORITY VALVE  
 SERVOSTERZO - VALVOLA PRIORITARIA

3.4130

TAV. 4 PAG. 1

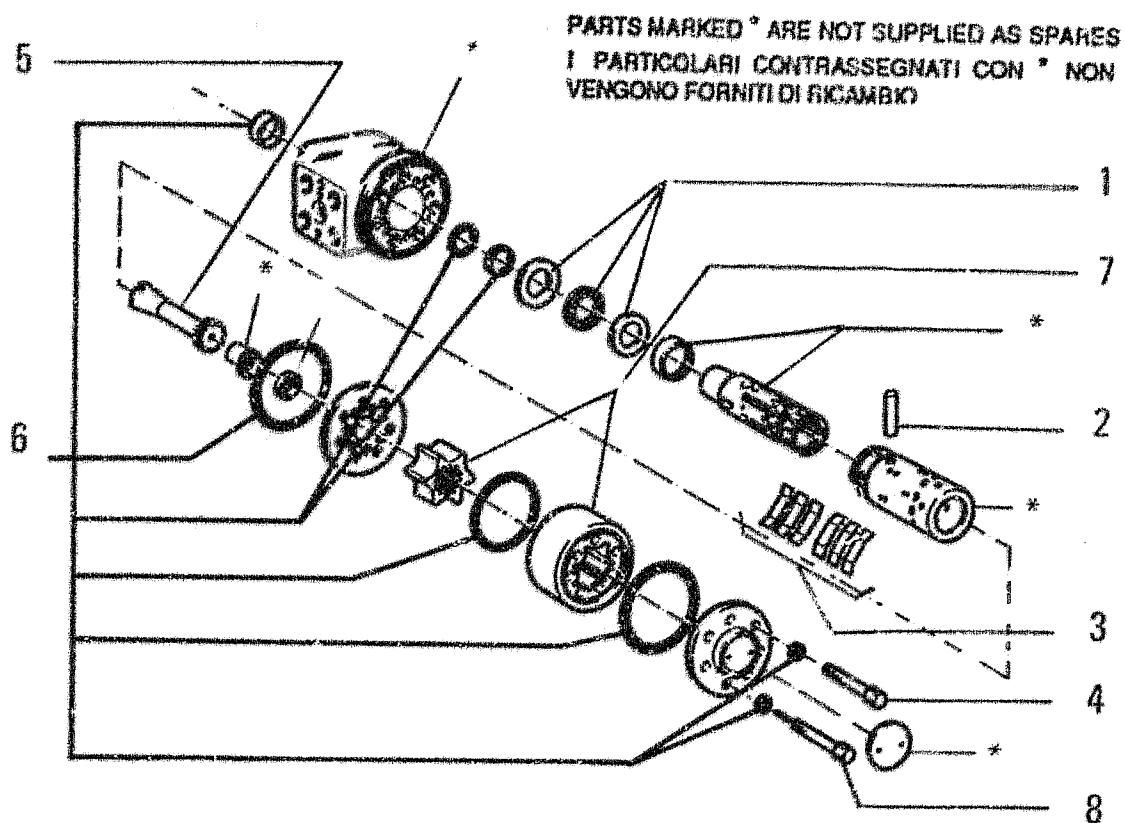

ITEM	PART NUMBER	QTY	TRANS CODE	DESCRIPTION	DESCRIZIONE
1	71314915	1	K38	KIT-STEERUNG CONTROL UNIT - SEE PAGE 32	KIT-PER IDROGUIDA - VED. PAG. 32
2	45483428	1	200S	PIN	SPINA
3	71314918	1	100M	SPRING	MOLLA
4	15230924	6	40V	SCREW 8x1x90	VITE 8x1x90
5	45483430	1	16A	SHAFT	ALBERO
6	45483416	1	K38	KIT-STEERUNG CONTROL UNIT - SEE PAGE 32	KIT-PER IDROGUIDA - VED. PAG. 32
7	79067584	1	60G	IMPELLER	GIRANTE
8	79067603	1	80P	PIN	PERNO

130S - 101

79065912  
POWER STEERING - STEERING CONTROL UNIT  
SERVOSTERZO - IDROGUIDA

3.4130

TAV. 5 PAG. 1

PARTS MARKED \* ARE NOT SUPPLIED AS SPARES  
 I PARTICOLARI CONTRASSEGNA TI CON \* NON  
 VENGONO FORNITI DI RICAMBIO

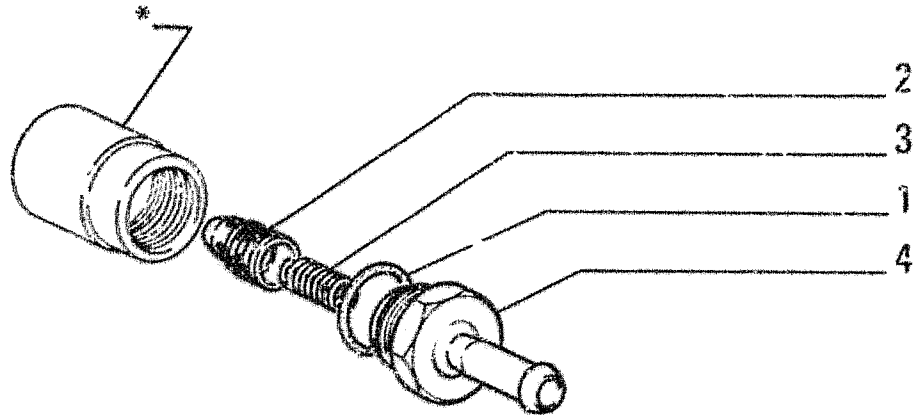

ITEM	PART NUMBER	QTY	TRANS CODE	DESCRIPTION	DESCRIZIONE
1	71305686	1	122G	SEAL	GUARNIZIONE
2	79110257	1	130P	PLUNGER	PISTONCINO
3	79006627	1	100M	SPRING	MOLLA
4	79110258	1	20R	FITTING	RACCORDO

130S - 10V

**79110261**  
 POWER STEERING - VALVE  
 SERVOSTERZO - VALVOLA

3.4130

TAV. 6 PAG. 1

FR10C

1.63.1

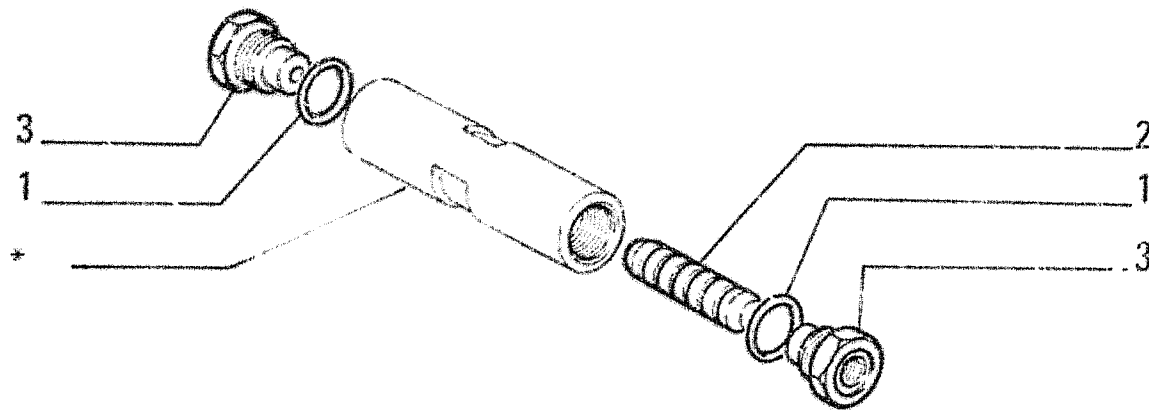

PARTS MARKED \* ARE NOT SUPPLIED AS SPARES  
 I PARTICOLARI CONTRASSEGNA TI CON \* NON  
 VENGONO FORNITI DI RICAMBIO

I T E M	PART NUMBER	Q T Y	TRANS CODE	DESCRIPTION	DESCRIZIONE
1	14438285	2	153G	O-RING	GUARNIZIONE O-R
2	79096193	1	130P	PLUNGER	PISTONCINO
3	79096194	2	80F	BOTTOM PLATE	FONDELLO

130S - 6V

79096191  
 POWER STEERING - DAMPING VALVE  
 SERVOSTERZO - VALVOLA AMMORTIZZATRICE

3.4130

TAV. 7 PAG. 1

17

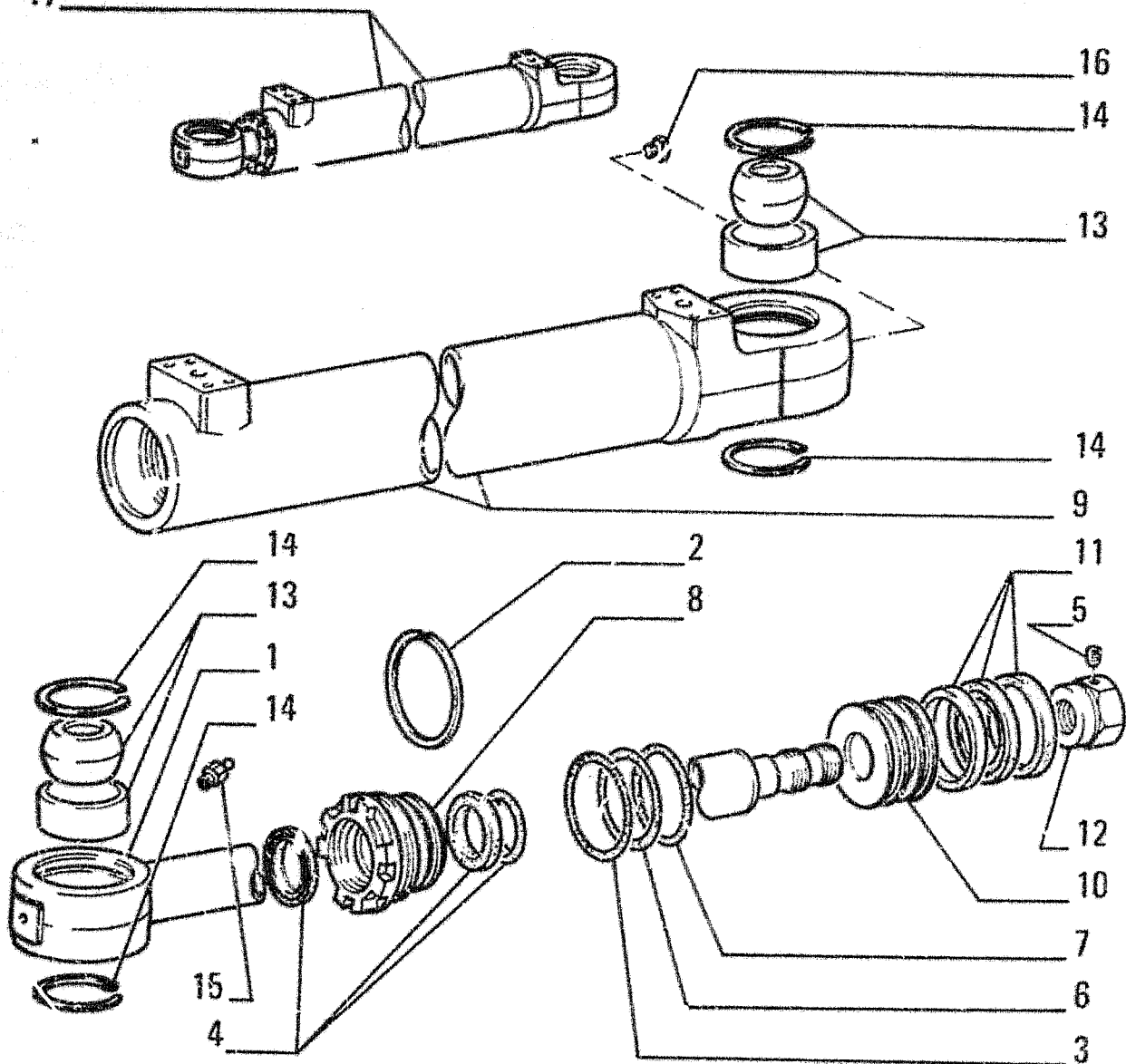

FR10C

1.63.2

ITEM	PART NUMBER	QTY	TRANS CODE	DESCRIPTION	DESCRIZIONE
1	79103489	1	274S	ROD	STELO
2	79102172	1	110P	PLATE	PIASTRINA
3	14460880	1	158G	O-RING 2.62x72.69	GUARNIZIONE O-R 2.62x72.69
4	79071401	1	418S	SET	SERIE
5	79099830	1	09G	DOWEL	GRAND
6	79037235	1	45A	RING	ANELLO
7	14464880	1	158G	O-RING 3.53x63.09	GUARNIZIONE O-R 3.53x63.09
8	79103491	1	132F	HEAD	FONDELLO ANTERIORE
9	79103492	1	53C	TUBE	CANNA CILINDRO
10	79103496	1	235S	PISTON	STANTUFFO
11	79102180	1	418S	SET	SERIE
12	79101516	1	10D	NUT	DADO
13	70928851	2	95B	BUSHING	BUCCOLA
14	70925996	4	45A	RING	ANELLO
15	13407211	1	60I	GREASE FITTING 10x1	INGRASSATORE 10x1
16	10118540	1	50T	PLUG	TAPPO
17	79103488	2	403C	STEERING CYLINDER ASSEMBLY	CILINDRO STERZO - COMPLETO

403C

STEERING CYLINDER  
CILINDRO STERZO

3.4140

TAV. 1 PAG. 1

FR10C

1.82.6

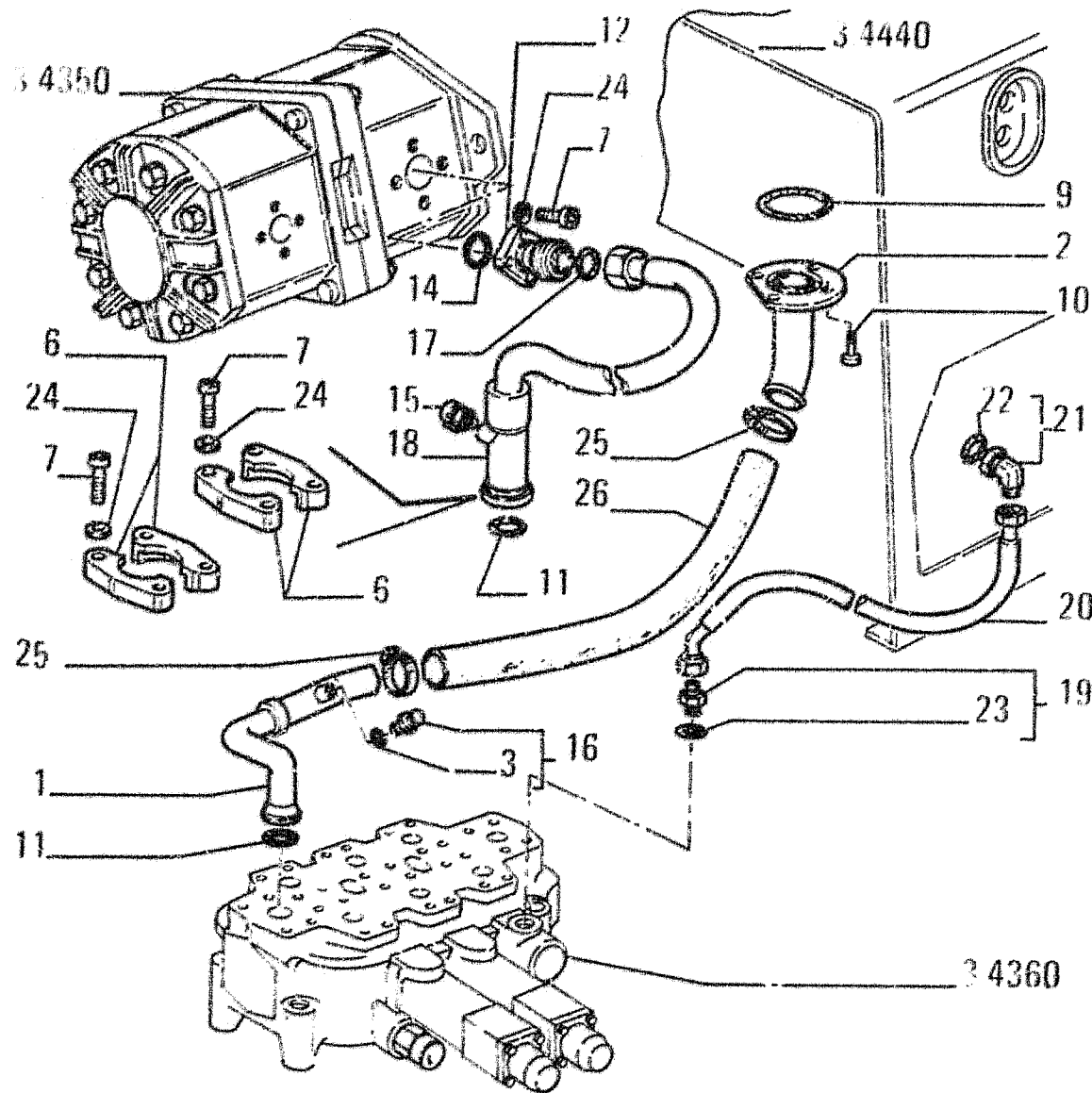

ITEM	PART NUMBER	QTY	TRANS CODE	DESCRIPTION	DESCRIZIONE
1	76027148	1	193T	TUBE	TUBO RIGIDO
2	76027124	1	193T	TUBE	TUBO RIGIDO
3	14437985	1	158G	O-RING	GUARNIZIONE O-R
6	8292188	4	417S	HALF FLANGE	SEMIFLANGIA
7	14420231	12	40V	SCREW 10x1.25x30	VITE 10x1.25x30
9	14465381	1	158G	O-RING 3.53x78.97	GUARNIZIONE O-R 3.53x78.97
10	11106431	4	40V	SCREW 10x1.5x30	VITE 10x1.5x30
11	70924200	2	158G	O-RING	GUARNIZIONE O-R
12	79098131	1	70F	FLANGE	FLANGIA
13	14420231	4	40V	SCREW 10x1.25x30	VITE 10x1.25x30
14	14458280	1	158G	O-RING 2.62x31.42	GUARNIZIONE O-R 2.62x31.42
15	79087380	1	10V	VALVE	VALVOLA
16	79066941	1	20R	FITTING - ASSEMBLY	RACCORDO - COMPLETO
17	14453980	1	158G	O-RING 1.78x25.12	GUARNIZIONE O-R 1.78x25.12
18	79098128	1	192T	HOSE ASSY	TUBO FLESS.C/RACCORDI
19	79066038	1	20R	FITTING - ASSEMBLY	RACCORDO - COMPLETO
20	79098132	1	192T	HOSE ASSY	TUBO FLESS.C/RACCORDI
21	79067019	1	20R	FITTING - ASSEMBLY	RACCORDO - COMPLETO
22	14437885	1	158G	O-RING	GUARNIZIONE O-R
23	14437785	1	158G	O-RING	GUARNIZIONE O-R
24	14499521	12	131R	WASHER 10x2x18	ROSETTA 10x2x18
25	79083846	2	180C	COLLAR	COLLARE
26	76027152	1	151M	RUBBER HOSE	MANICOTTO IN GOMMA

82G6

HYDRAULIC SYSTEM PIPING  
TUBAZIONI IMPIANTO IDRAULICO

3.4340

TAV. 1 PAG. 1



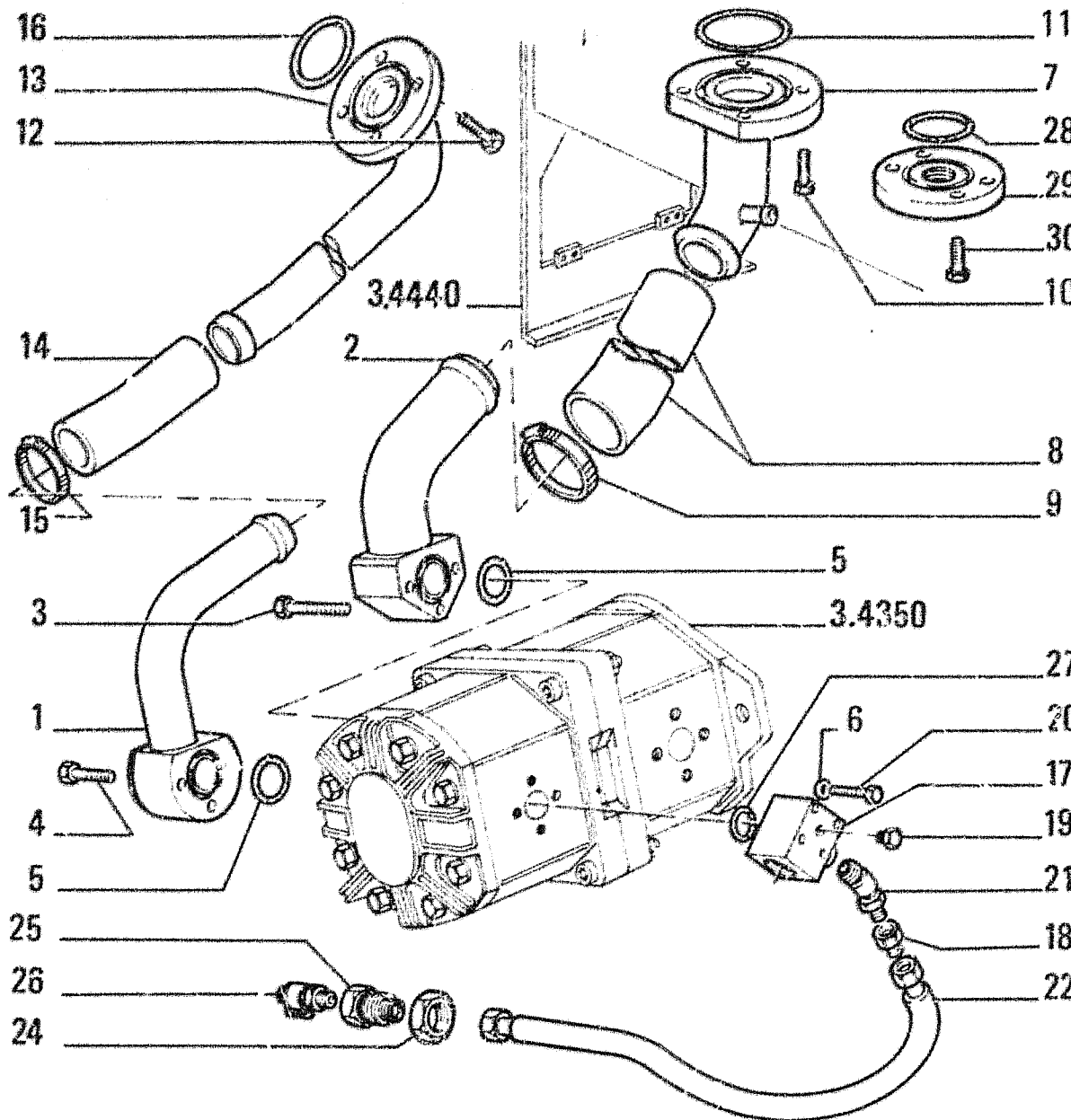

FR10C

1.82.6

ITEM	PART NUMBER	QTY	TRANS CODE	DESCRIPTION	DESCRIZIONE
1	79104369	1	193T	TUBE	TUBO RIGIDO
2	79104372	1	70F	FLANGE	FLANGIA
3	11107731	3	40V	SCREW 10x1.5x75	VITE 10x1.5x75
4	11107531	3	40V	SCREW 10x1.5x65	VITE 10x1.5x65
5	14458180	2	158G	O-RING 2.62x29.82	GUARNIZIONE O-R 2.62x29.82
6	14496531	4	131R	WASHER 8.15x17	ROSETTA 8.15x17
7	76026965	1	193T	TUBE	TUBO RIGIDO
8	79104193	1	30M	SLEEVE	MANICOTTO
9	79083847	2	180C	COLLAR	COLLARE
10	14422131	4	40V	SCREW 12x1.25x35	VITE 12x1.25x35
11	14464980	1	158G	O-RING 3.53x66.27	GUARNIZIONE O-R 3.53x66.27
12	11106431	4	40V	SCREW 10x1.5x30	VITE 10x1.5x30
13	79104345	1	193T	TUBE	TUBO RIGIDO
14	79104344	1	30M	SLEEVE	MANICOTTO
15	79083845	2	180C	COLLAR	COLLARE
16	14464580	1	158G	O-RING 3.53x53.57	GUARNIZIONE O-R 3.53x53.57
17	76026973	1	74B	BLOCK	BLOCCHETTO
18	79066942	1	20R	FITTING	RACCORDO
19	10118540	1	50T	PLUG	TAPPO
20	16044331	4	40V	SCREW 8x1.25x55	VITE 8x1.25x55
21	79067048	1	20R	FITTING	RACCORDO
22	79094864	1	192T	HOSE ASSY	TUBO FLESS.C./RACCORDI
24	16102627	1	10D	NUT 20x1.5x8	DADO 20x1.5x8
25	72081433	1	20R	FITTING	RACCORDO
26	79041996	1	20R	FITTING	RACCORDO
27	14457780	1	158G	O-RING 2.62x23.47	GUARNIZIONE O-R 2.62x23.47
28	14464380	1	158G	O-RING 3.53x47.22	GUARNIZIONE O-R 3.53x47.22

82G6

HYDRAULIC SYSTEM PIPING  
TUBAZIONE IMPIANTO IDRAULICO

3.4340

TAV. 2 PAG. 1

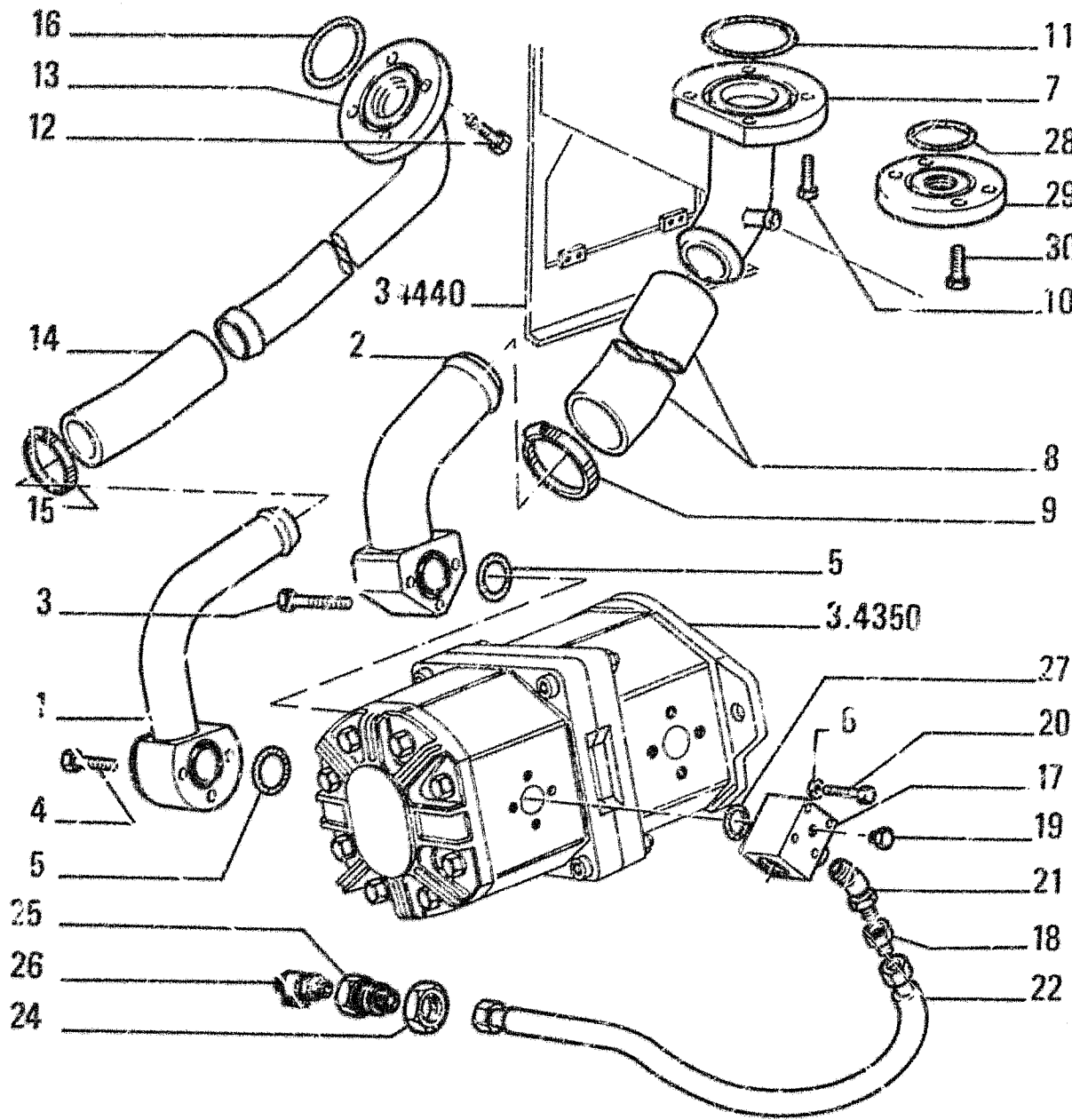

FR10C

1.82.6

ITEM	PART NUMBER	QTY	TRANS CODE	DESCRIPTION	DESCRIZIONE
29	79105093	1	70F	FLANGE	FLANGIA
30	11112431	4	40V	SCREW 12x1.75x30	VITE 12x1.75x30

82G6

HYDRAULIC SYSTEM PIPING  
TUBAZIONI IMPIANTO IDRAULICO

3.4340

TAV. 2 PAG. 2

FR10C

1.82.3

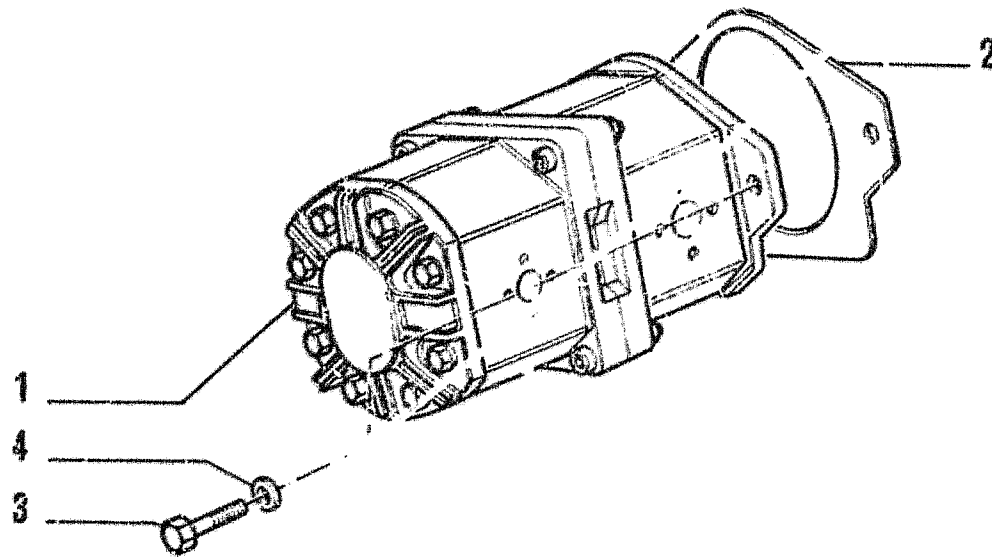

I T E M	PART NUMBER	Q T Y	TRANS CODE	DESCRIPTION	DESCRIZIONE
1	79065766	1	155P	PUMP - ASSEMBLY SEE TAV 2-4	POMPA - COMPLETO VEDERE TAV 2-4
2	79013325	1	120G	GASKET	GUARNIZIONE PIANA
3	79013326	2	40V	SCREW	VITE
4	584747	2	170R	LOCKWASHER	ROSETTA EL.

82G3

EQUIPMENT PUMP  
POMPA ATTREZZO

3.4350

TAV. 1 PAG. 1

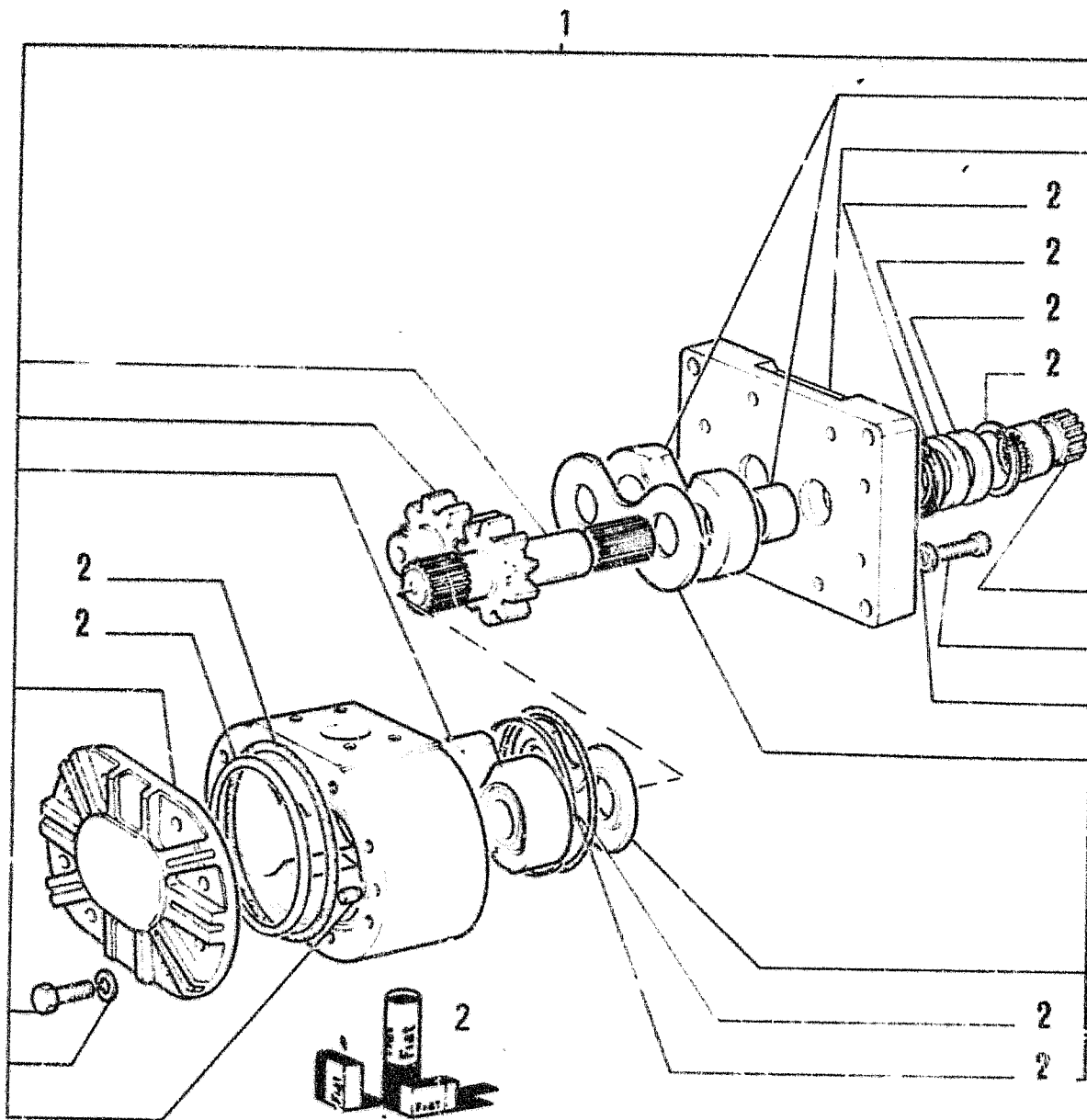

FR10C

1.82.3

ITEM	PART NUMBER	QTY	TRANS CODE	DESCRIPTION	DESCRIZIONE
1	79069139	1	155P	PUMP - ASSEMBLY	POMPA - COMPLETO
2	79056706	1	K53	K.T-EQUIPMENT PUMP SEALS - SEE PAGE 32	KIT-GUARN. POMPA ATTREZZO - VED. PAG 32

82G3 - C405

**79065766**  
EQUIPMENT PUMP - COMPONENTS  
POMPA ATTREZZO - COMPONENTI

3.4350

TAV. 2 PAG. 1

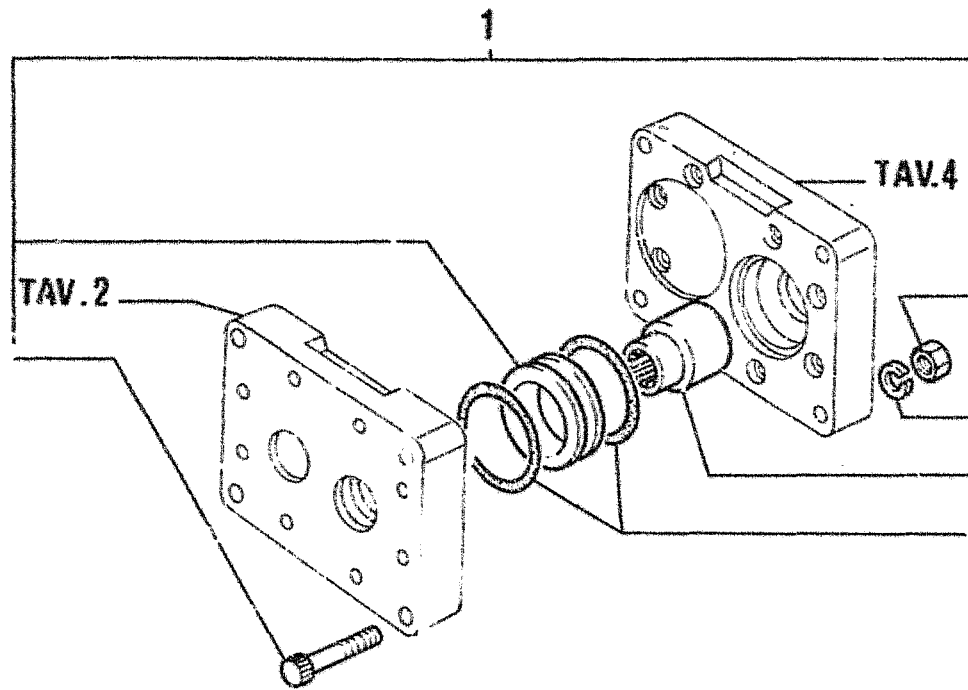

I T E M	PART NUMBER	Q T Y	TRANS CODE	DESCRIPTION	DESCRIZIONE
1	79060310	1	67G	COUPLING	GIUNTO

82G3 - C405

79065766  
EQUIPMENT PUMP - COMPONENTS  
POMPA ATTREZZO - COMPONENTI

3.4350

TAV. 3 PAG. 1

FR10C

1.82.3

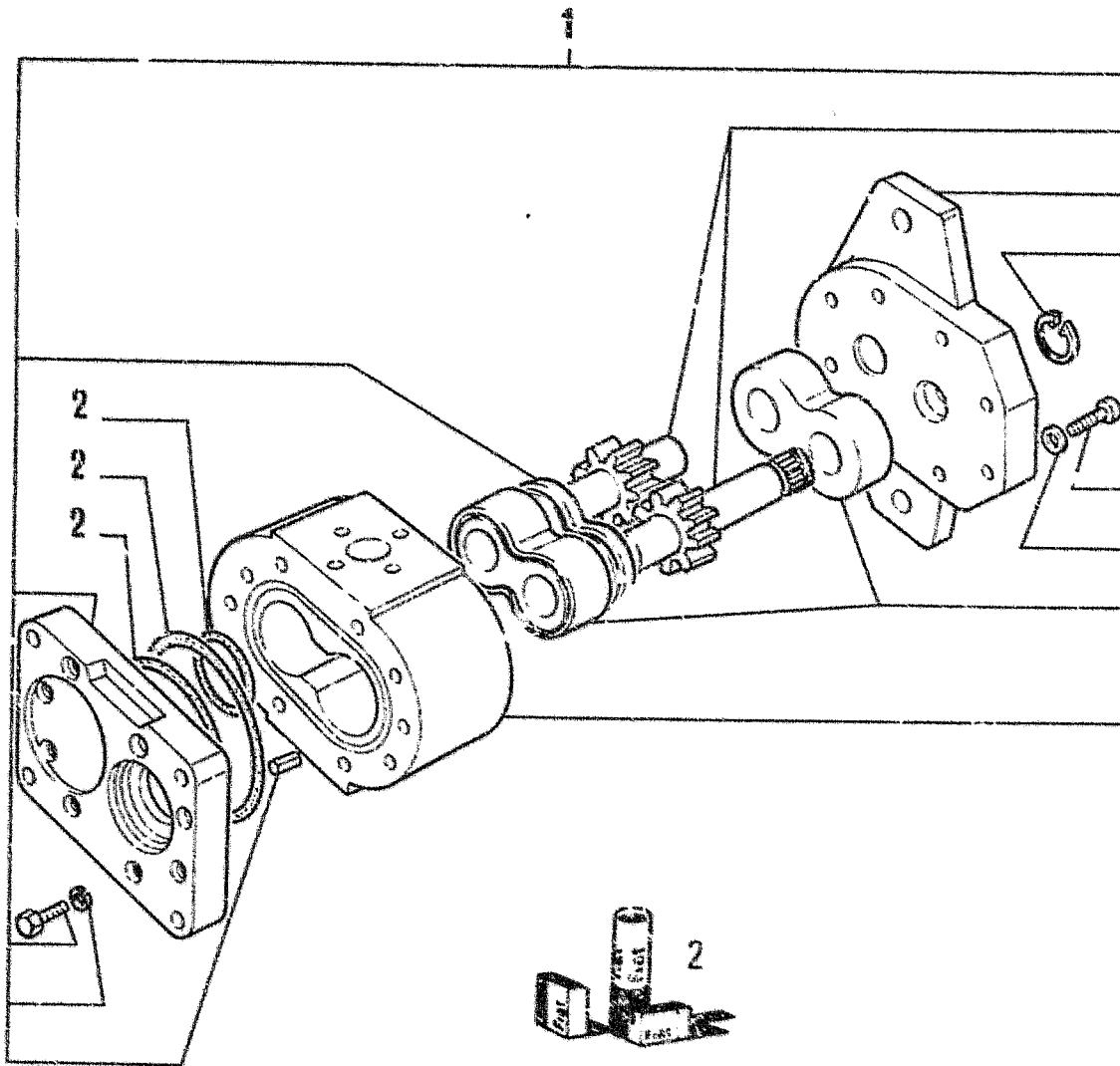

I T E M	PART NUMBER	Q T Y	TRANS CODE	DESCRIPTION	DESCRIZIONE
1	79067703	1	155P	PUMP - ASSEMBLY	POMPA - COMPLETO
2	79060268	1	K51	KIT-BRAKE BOOSTER PUMP SEALS - SEE PAGE 32	KIT GUARN. POMPA SERVOFRENO - VED. PAG. 32

82G3 - C405

79065766  
EQUIPMENT PUMP - COMPONENTS  
POMPA ATTREZZO - COMPONENTI

3.4350

TAV. 4 PAG. 1



**FROM**

**SGR. 3.4360 TAV. 1 PAG. 1**

**DA**

**TO**

**SGR. 3.4490 TAV. 1 PAG. 2**

**A**

---

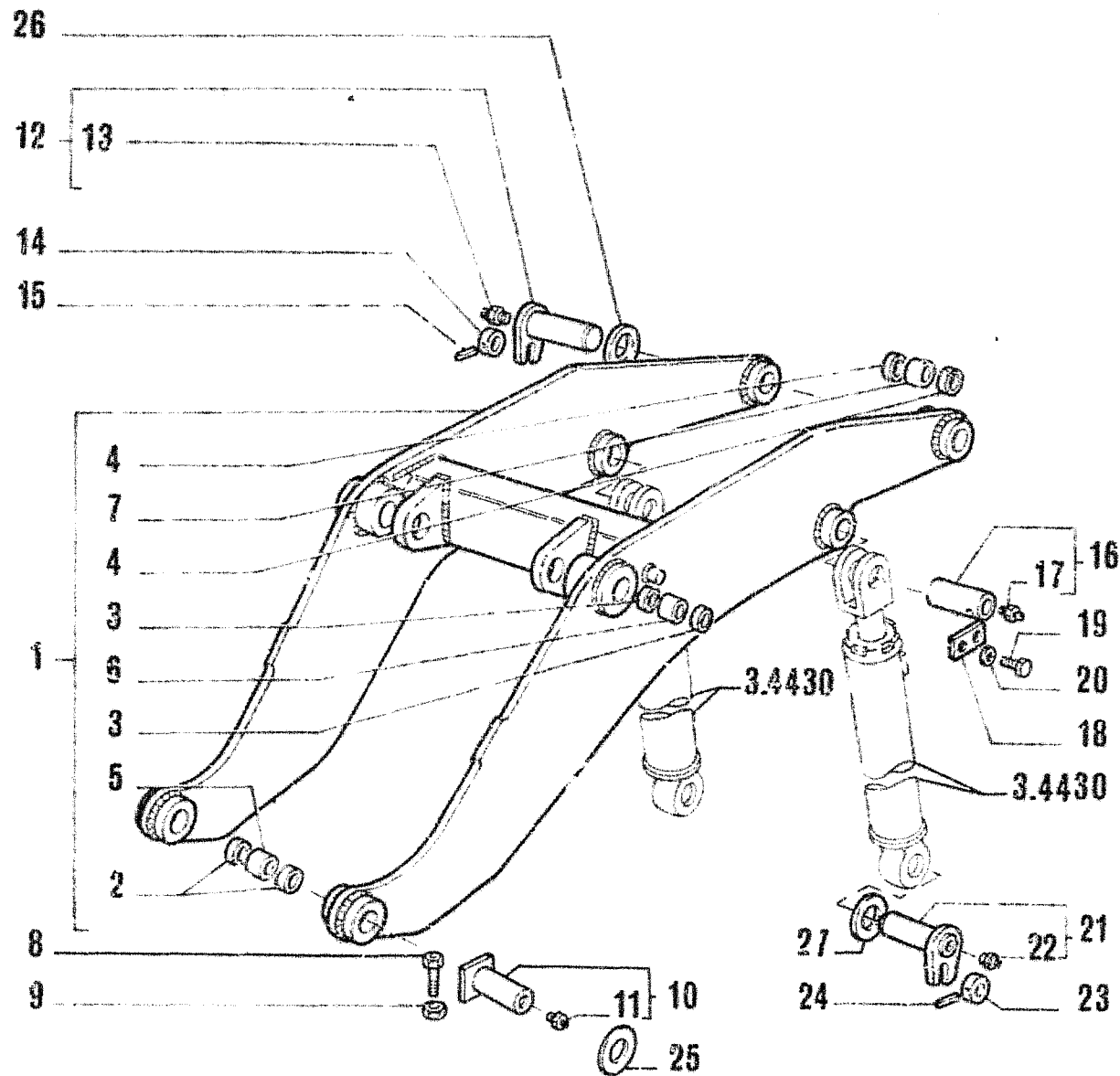

ITEM	PART NUMBER	QTY	TRANS CODE	DESCRIPTION	DESCRIZIONE
26	79070270		198S SHIM 0.5		SPESORE 0.5
	79070271		198S SHIM 1.0		SPESORE 1.0
27	79043234		198S SHIM 1.0		SPESORE 1.0
	79043235		198S SHIM 0.5		SPESORE 0.5

11G0

BOOM/LINKAGE  
BRACCI E ARTICOLAZIONI

3.4490

TAV. 1 PAG. 2

FR10C

1.11.0

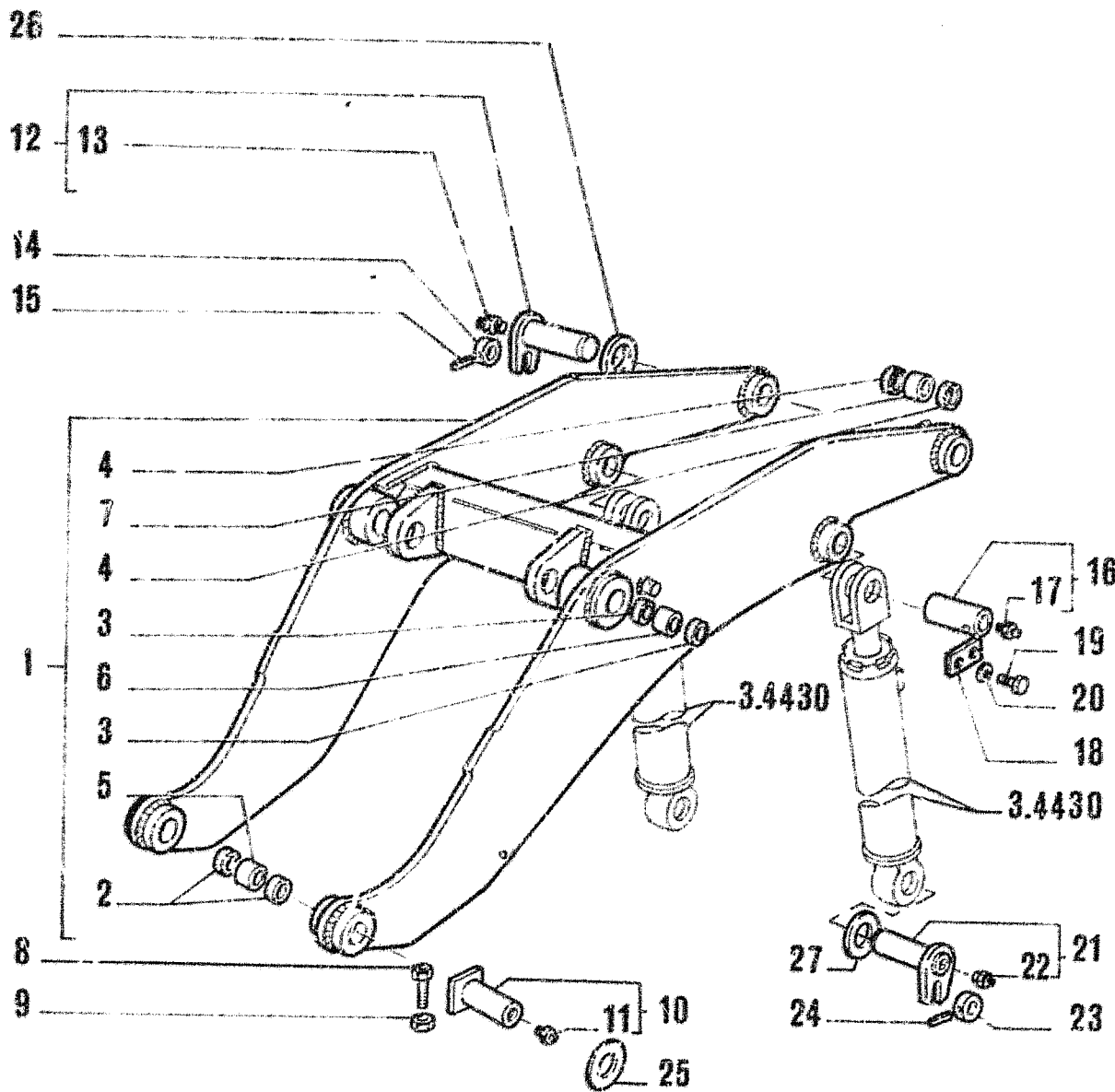

ITEM	PART NUMBER	QTY	TRANS CODE	DESCRIPTION	DESCRIZIONE
1	79107521	1	130B	BOOM - ASSEMBLY	BRACCIO - COMPLETO
2	79078461	4	122G	SEAL	GUARNIZIONE
3	8288832	4	122G	SEAL	GUARNIZIONE
4	8295731	4	122G	SEAL	GUARNIZIONE
5	76008723	2	95B	BUSHING	BOCCOLA
6	8288831	2	95B	BUSHING	BOCCOLA
7	79064163	2	95B	BUSHING	BOCCOLA
8	11114831	2	40V	SCREW 12x1.75x130	VITE 12x1.75x130
9	12577521	2	10D	NUT 12x1.75x14.8	DADO 12x1.75x14.8
10	76016803	2	80P	PIN - ASSEMBLY	PERNO - COMPLETO
11	13407211	1	60I	GREASE FITTING 10x1	INGRASSATORE 10x1
12	79066870	2	80P	PIN - ASSEMBLY	PERNO - COMPLETO
13	13407211	1	60I	GREASE FITTING 10x1	INGRASSATORE 10x1
14	79066433	2	131R	WASHER	ROSETTA
15	14601670	2	202S	SPRING PIN 5x40	SPINA ELASTICA 5x40
16	79069073	2	80P	PIN - ASSEMBLY	PERNO - COMPLETO
17	13407211	1	60I	GREASE FITTING 10x1	INGRASSATORE 10x1
18	8289428	2	110P	PLATE	PIASTRINA
19	11112231	4	40V	SCREW 12x1.75x22	VITE 12x1.75x22
20	14496731	4	131R	WASHER 12.2x24	ROSETTA 12.2x24
21	79066874	2	80P	PIN - ASSEMBLY	PERNO - COMPLETO
22	13407211	1	60I	GREASE FITTING 10x1	INGRASSATORE 10x1
23	79066433	2	110P	PLATE	PIASTRINA
24	14601670	2	202S	SPRING PIN 5x40	SPINA ELASTICA 5x40
25	79043233		198S	SHIM 2.0	SPESSORE 2.0
	79043234		198S	SHIM 1.0	SPESSORE 1.0
	79043235		198S	SHIM 0.5	SPESSORE 0.5

11G0

BOOM/LINKAGE  
BRACCI E ARTICOLAZIONI

3.4490

TAV. 1 PAG. 1

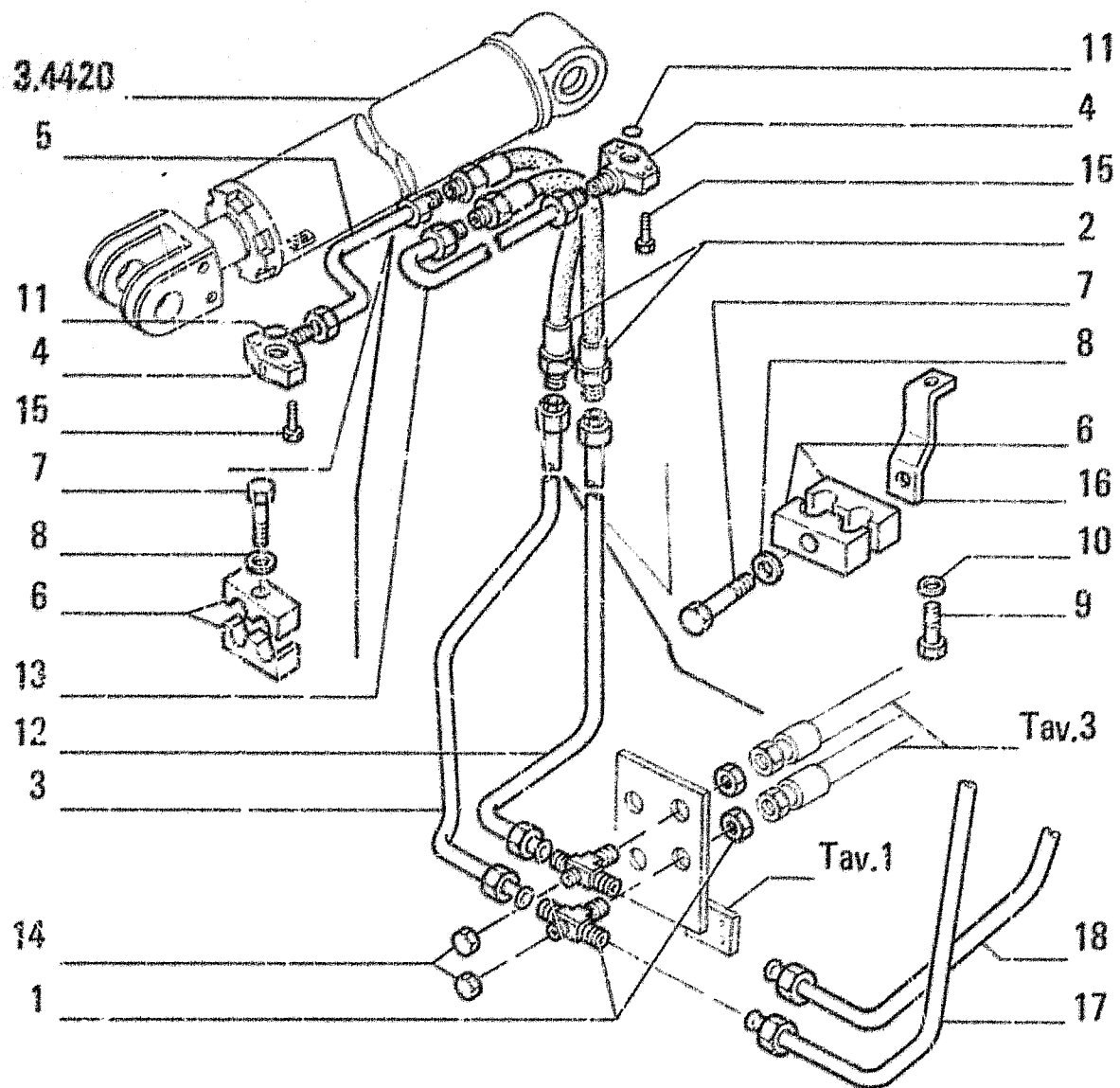

FR10C

1.11.A

ITEM	PART NUMBER	QTY	TRANS CODE	DESCRIPTION	DESCRIZIONE
1	76014227	2	2/R	FITTING	RACCORDO
2	79059835	4	192T	HOSE ASSY	TUBO FLESS.C./RACCORDI
3	79069984	1	193T	TUBE - RIGHT	TUBO RIGIDO - DESTRO
4	79055237	4	70F	FLANGE	FLANGIA
5	79059847	2	193T	TUBE	TUBO RIGIDO
6	8287069	4	74B	BLOCK	BLOCCETTO
7	11106631	2	40V	SCREW 10x1.5x35	VITE 10x1.5x35
8	14499521	2	131R	WASHER 10.2x18	ROSETTA 10.2x18
9	11106031	2	40V	SCREW 10x1.5x20	VITE 10x1.5x20
10	14499521	2	131R	WASHER 10.2x18	ROSETTA 10.2x18
11	14463280	4	158G	O-RING 3.53x24.99	GUARNIZIONE O-R 3.53x24.99
12	79069990	1	193T	TUBE - RIGHT	TUBO RIGIDO - DESTRO
13	79059849	2	193T	TUBE	TUBO RIGIDO
14	70921467	2	50Y	PLUG	TAPPO
15	14420331	16	40V	SCREW 10x1.25x35	VITE 10x1.25x35
16	79059926	2	225S	BRACKET	STAFFA
17	79069986	1	193T	TUBE - LEFT	TUBO RIGIDO - SINISTRO
18	79069988	1	193T	TUBE - LEFT	TUBO RIGIDO - SINISTRO

1288

FRONT ATTACHEMENT PIPING  
TUBAZIONI ATTREZZO ANT

3.4480

TAV. 4 PAG. 1

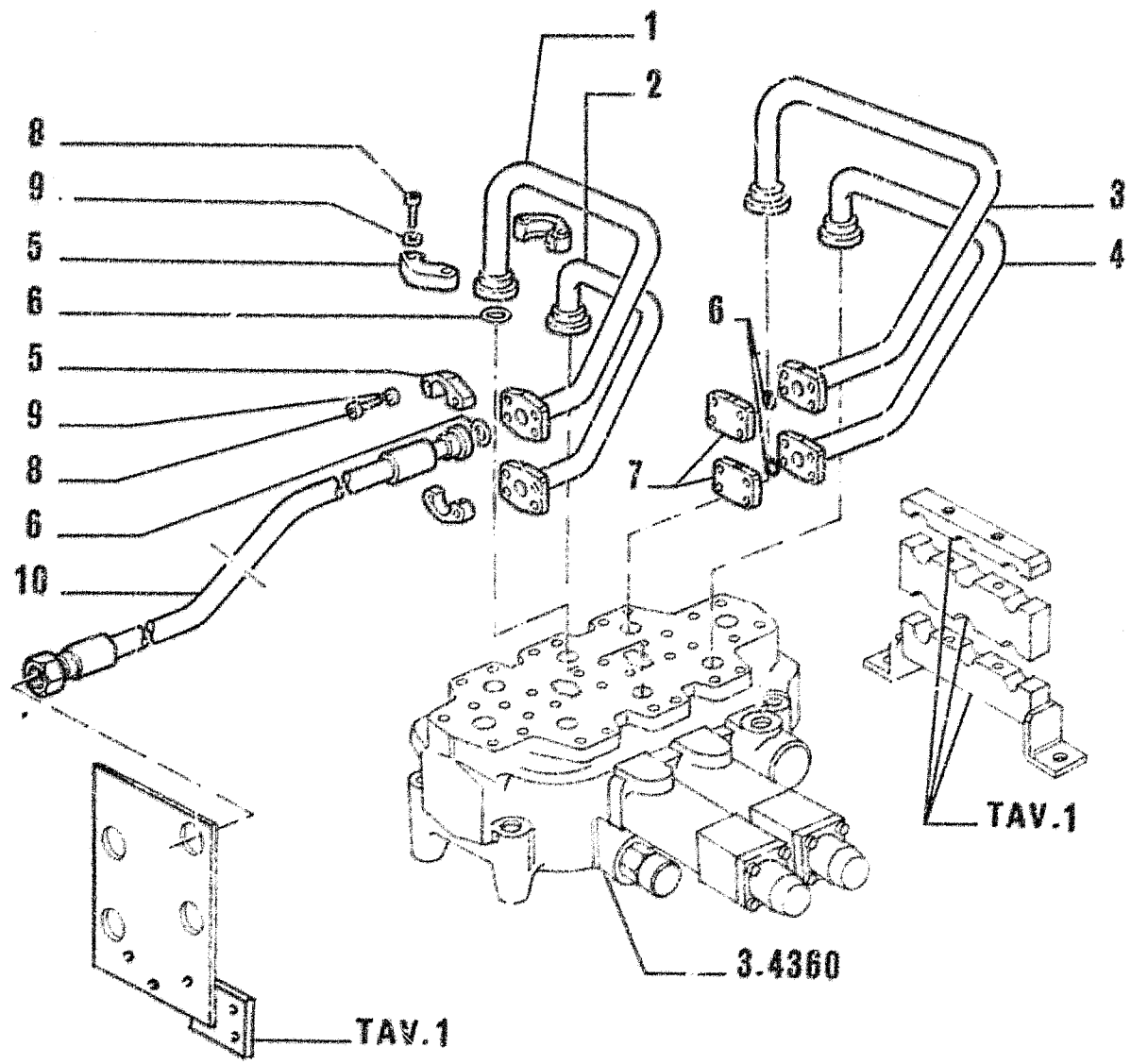

FR10C

1.11.A

ITEM	PART NUMBER	QTY	TRANS CODE	DESCRIPTION	DESCRIZIONE
1	79069927	1	193T	TUBE	TUBO RIC'DO
2	79069912	1	193T	TUBE	TUBO RIGIDO
3	79069914	1	193T	TUBE	TUBO RIGIDO
4	79069916	1	193T	TUBE	TUBO RIGIDO
5	76007732	12	417S	HAIF FLANGE	SEMIFLANGIA
6	70924110	8	158G	O-RING	GUARNIZIONE O-R
7	73098182	2	70F	FLANGE	FLANGIA
8	14420231	32	40V	SCREW 10x1.25x30	VITE 10x1.25x30
9	14499521	32	131R	WASHER 10.2x18	FOSETTA 10.2x18
10	79069962	2	192T	HOSF ASSY	TUBO FLESS C/RACCORDI

1288

FRONT ATTACHEMENT PIPING  
TUBAZIONI ATTREZZO ANT

3.4480

TAV. 3 PAG. 1

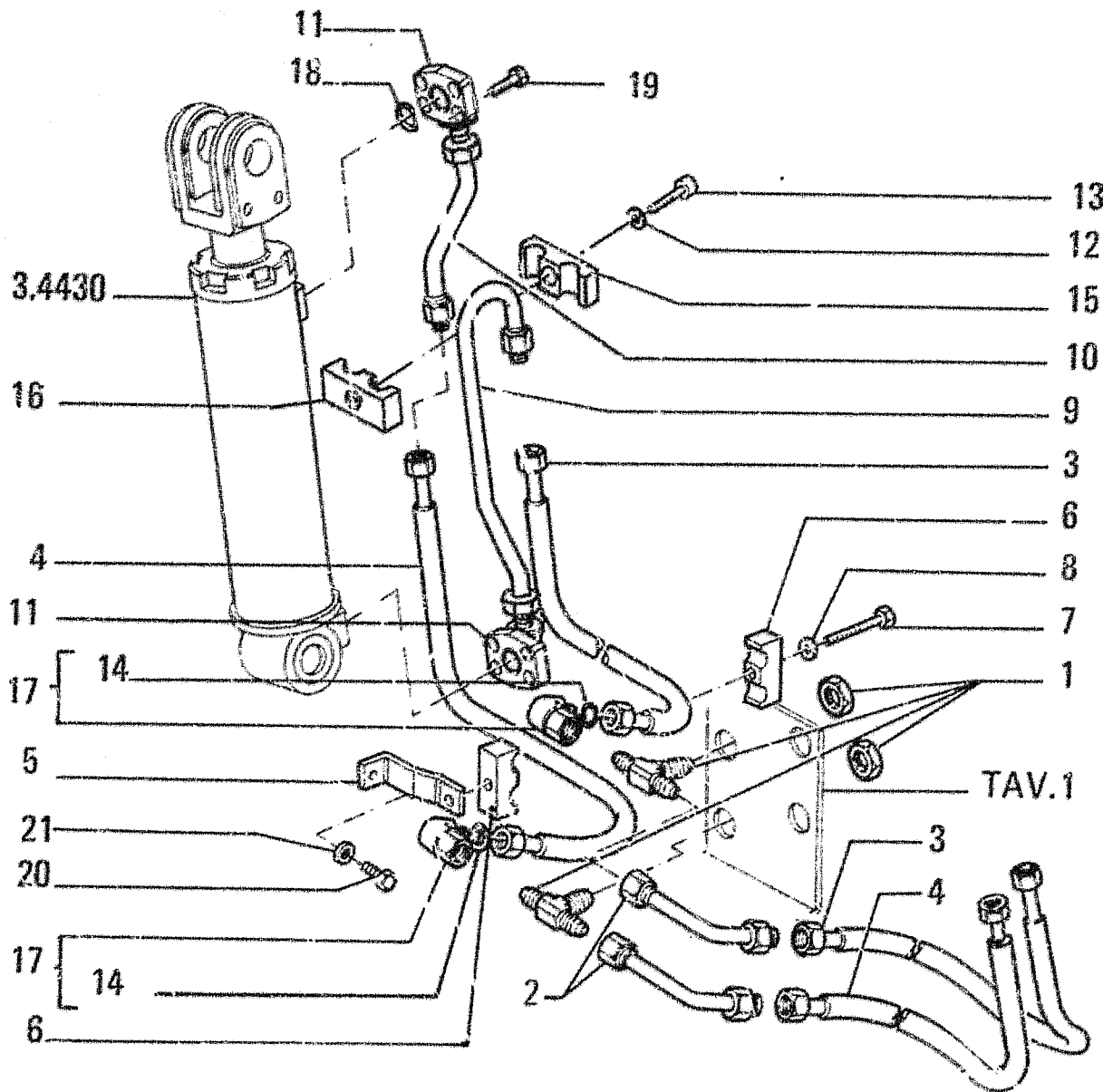

FR10C

1.11.A

I T E M	PART NUMBER	Q T Y	TRANS CODE	DESCRIPTION	DESCRIZIONE
1	79059842	2	20R	FITTING	RACCORDO
2	79069904	2	193T	TUBE	TUBO RIGIDO
3	79070027	2	192T	HOSE ASSY	TUBO FLESS C/RACCORDI
4	79069963	2	192T	HOSE ASSY	TUBO FLESS C/RACCORDI
5	79059926	2	225S	BRACKET	STAFFA
6	79055910	4	74B	BLOCK	BLOCCETTO
7	11107431	2	40V	SCREW 10x1.5x60	VITE 10x1.5x60
8	14499521	2	131R	WASHER 10.2x18	ROSETTA 10.2x18
9	79069908	1	193T	TUBE - LEFT	TUBO RIGIDO - SINISTRO
	79069910	1	193T	TUBE - RIGHT	TUBO RIGIDO - DESTRO
10	79069906	2	193T	TUBE	TUBO RIGIDO
11	79055237	4	70F	FLANGE	FLANGIA
12	14499521	4	131R	WASHER 10.2x18	ROSETTA 10.2x18
13	11106431	4	40V	SCREW 10x1.5x30	VITE 10x1.5x30
14	70930357	1	158G	O-RING	GUARNIZIONE O-R
15	79069999	2	97S	HALF CONNECTOR	SEMIMORSETTO
16	79070000	2	97S	HALF CONNECTOR	SEMIMORSETTO
17	78100071	2	20R	FITTING - ASSEMBLY	RACCORDO - COMPLETO
18	14463280	4	158G	O-RING 3.53x24.99	GUARNIZIONE O-R 3.53x24.99
19	14420331	16	40V	SCREW 10x1.25x35	VITE 10x1.25x35
20	11106031	2	40V	SCREW 10x1.5x20	VITE 10x1.5x20
21	14499521	2	131R	WASHER 10.2x18	ROSETTA 10.2x18

1288

FRONT ATTACHEMENT PIPING  
TUBAZIONI ATTREZZO ANT

3.4480

TAV. 2 PAG. 1



FR10C

1.11.A

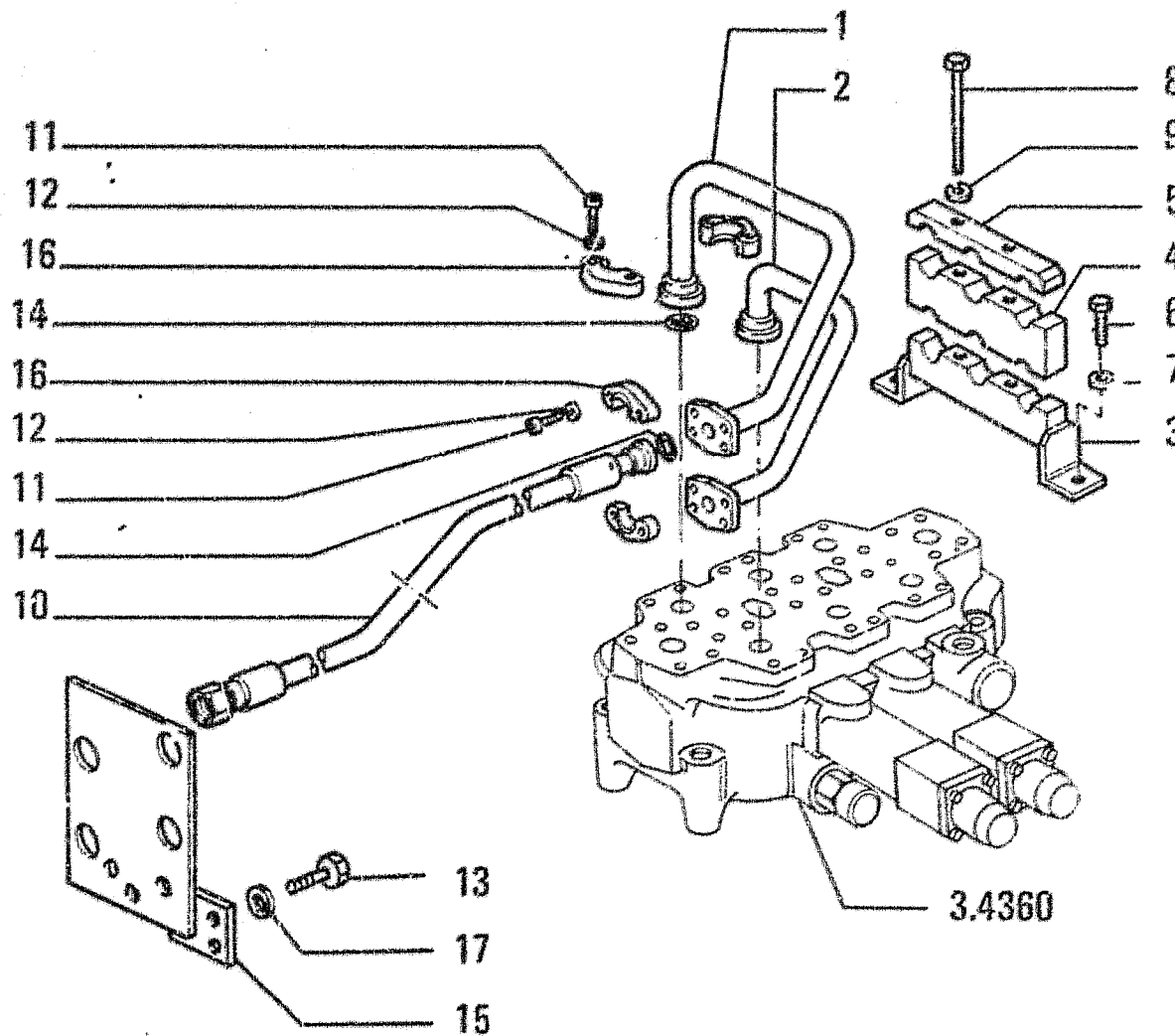

ITEM	PART NUMBER	QTY	TRANS CODE	DESCRIPTION	DESCRIZIONE
1	79070350	1	193T	TUBE	TUBO RIGIDO
2	79070352	1	193T	TUBE	TUBO RIGIDO
3	79069918	1	300S	SUPPORT	SUPPORTO
4	79069922	1	300S	SUPPORT	SUPPORTO
5	79069921	1	300S	SUPPORT	SUPPORTO
6	11106431	2	40V	SCREW 10x1,5x30	VITE 10x1,5x30
7	14496631	2	131R	WASHER 10,5x21	ROSETTA 10,5x21
8	16046131	2	40V	SCREW 8x1,25x100	VITE 8x1,25x100
9	14496531	2	131R	WASHER 8,15x17	ROSETTA 8,15x17
10	79069962	2	192T	HOSE ASSY	TUBO FLESS.C/RACCORDI
11	14420231	16	40V	SCREW 10x1,25x30	VITE 10x1,25x30
12	14499521	16	131R	WASHER 10,2x18	ROSETTA 10,2x18
13	11106031	3	40V	SCREW 10x1,5x20	VITE 10x1,5x20
14	70924112	4	158G	O-RING	GUARNIZIONE O-R
15	76069994	1	105P	PLATE	PIASTRA
16	76007732	8	417S	HALF FLANGE	SEMIFLANGIA
17	14499521	3	131R	WASHER 10,2x18	ROSETTA 10,2x18

1288

FRONT ATTACHEMENT PIPING  
TUBAZIONI ATTREZZO ANT

3.4480

TAV. 1 PAG. 1

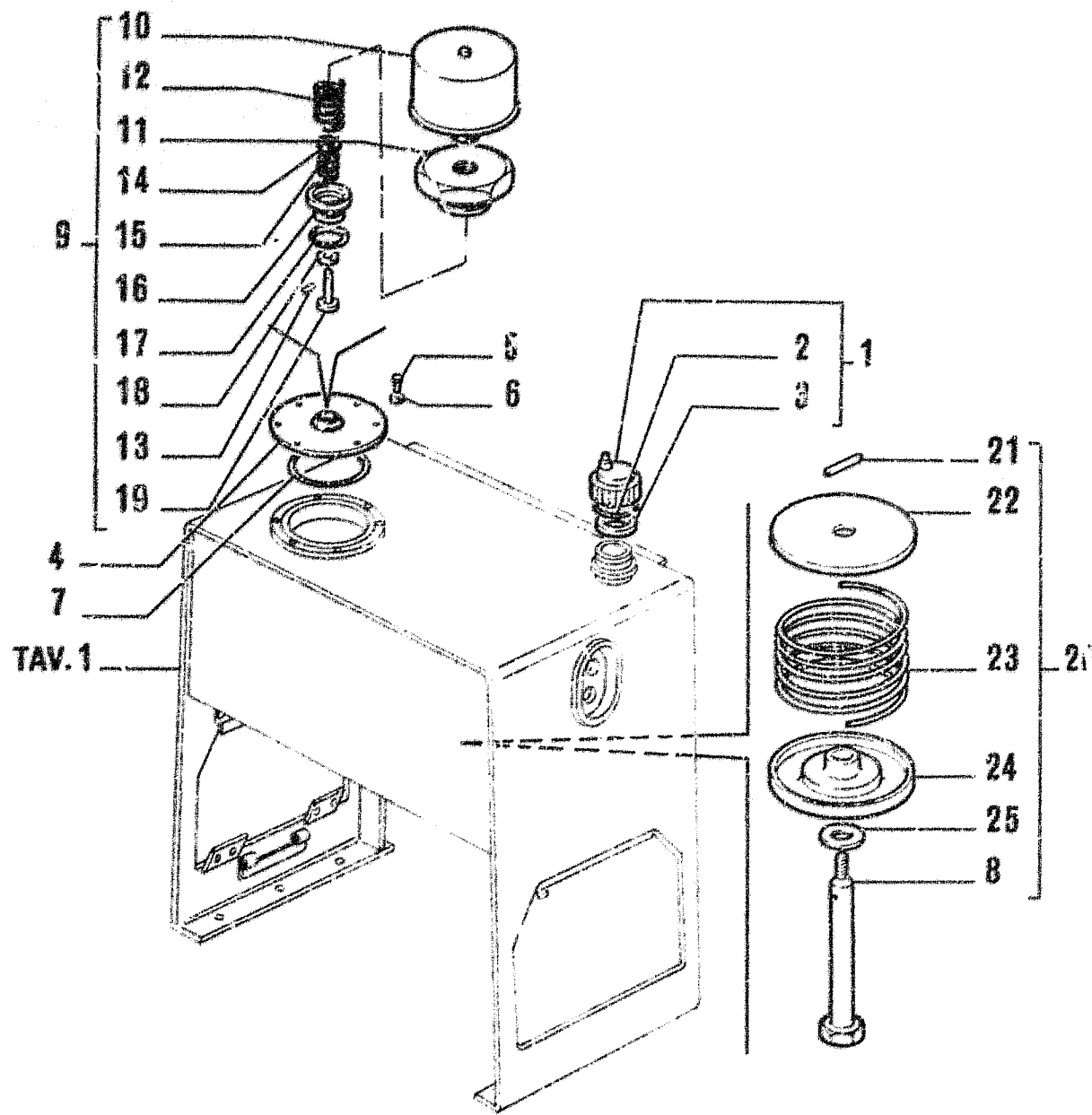

FR10C

: 92.0

ITEM	PART NUMBER	QTY	TRANS CODE	DESCRIPTION	DESCRIZIONE
25	14496631	1	131R	WASHER 10,5x21	ROSETTA 10,5x21

410S

HYDRAULIC TANK  
SERBATOIO OLIO IMP.IDRAULICO

3.4440

TAV. 2 PAG. 2

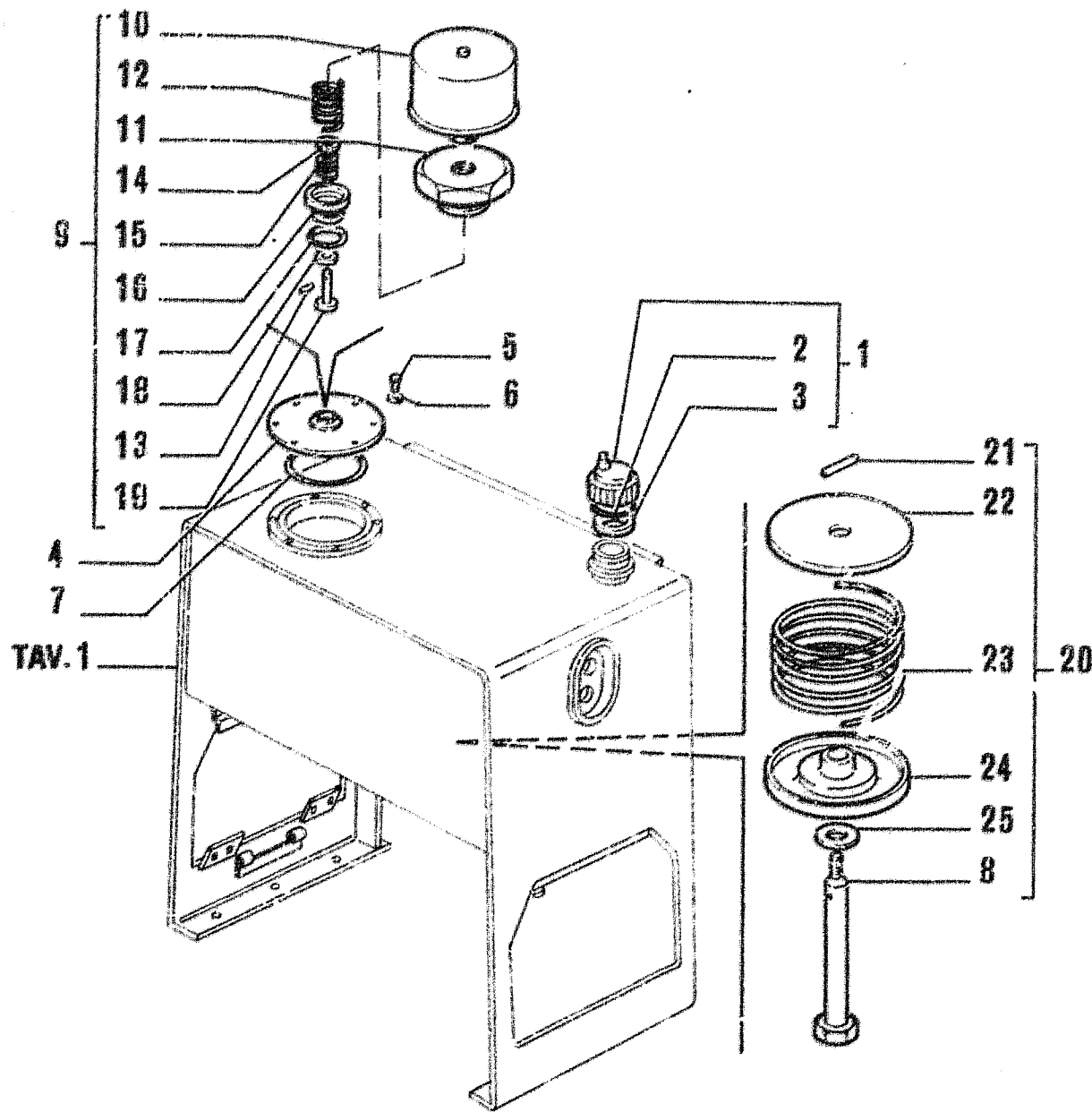

FR10C

1.82.0

I T E M	PART NUMBER	Q T Y	TRANS CODE	DESCRIPTION	DESCRIZIONE
1	79093835	1	54T	FILLER CAP - ASSEMBLY	TAPPO INTRODUZIONE - COMPLETO
2	79019065	1	45A	RING	ANELLO
3	79019060	1	122G	SEAL	GUARNIZIONE
4	79105050	1	70F	FLANGE	FLANGIA
5	11106031	6	40V	SCREW 10x1,5x20	VITE 10x1,5x20
6	14496631	6	131R	WASHER 10,5x21	ROSETTA 10,5x21
7	14467980	1	158G	O-RING 3,53x171	GUARNIZIONE O-R 3,53x171
8	79104264	1	80P	PIN	PERNO
9	76010037	1	10V	VALVE - ASSEMBLY	VALVOLA - COMPLETO
10	45482288	1	65F	FILTER - IN ALTERNATIVE	FILTRO - IN ALTERNATIVA
	45482295	1	65F	FILTER - IN ALTERNATIVE	FILTRO - IN ALTERNATIVA
	45482296	1	65F	FILTER - IN ALTERNATIVE	FILTRO - IN ALTERNATIVA
	76015719	1	65F	FILTER - IN ALTERNATIVE	FILTRO - IN ALTERNATIVA
11	45013953	1	50T	PLUG	TAPPO
12	45013956	1	100M	SPRING	MOLLA
13	14157370	1	202S	SPRING PIN 1,7x8	SPINA ELASTICA 1,7x8
14	45019984	1	131R	WASHER	ROSETTA
15	45019986	1	100M	SPRING	MOLLA
16	45019983	1	10V	VALVE	VALVOLA
17	14457180	1	158G	O-RING 2,62x13,94	GUARNIZIONE O-R 2,62x13,94
18	45020008	1	120G	GASKET	GUARNIZIONE PIANA
19	45019985	1	90A	ROD	ASTA
20	79105081	1	10V	VALVE - ASSEMBLY	VALVOLA - COMPLETO
21	14162070	1	202S	SPRING PIN 3,3x22	SPINA ELASTICA 3,3x22
22	4992087	1	60D	DISC	DISCO
23	79106279	1	100M	SPRING	MOLLA
24	4992081	1	60S	CUP	SCODELLINO

4175

HYDRAULIC TANK  
SERBATOIO OLIO IMP.IDRAULICO

3.4440

TAV. 2 PAG. 1

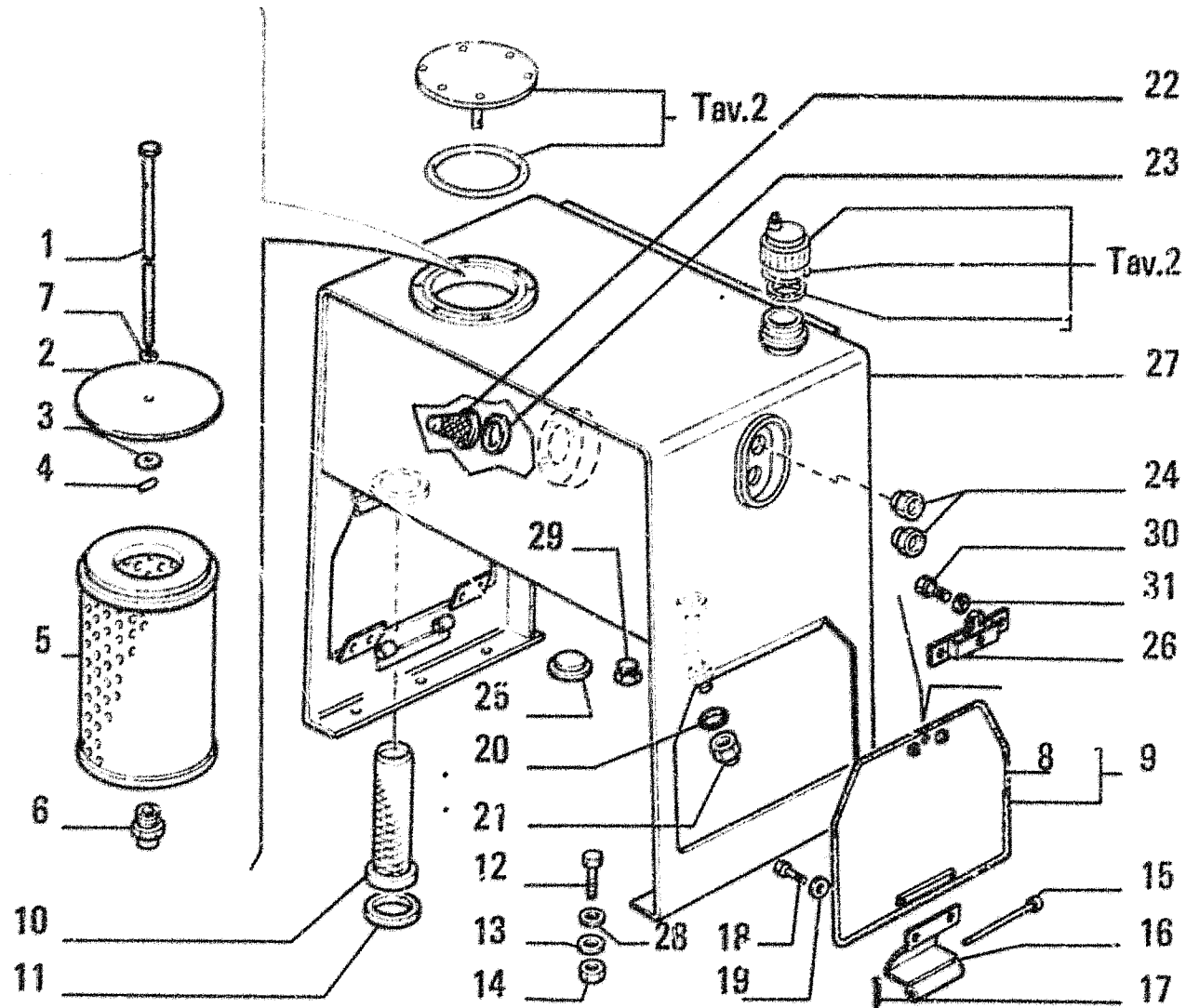

ITEM	PART NUMBER	QTY	TRANS CODE	DESCRIPTION	DESCRIZIONE
25	8832159				- IN ALTERNATIVA
26	7905896C	2	120S	LOCK	SERRATURA
27	79104218	1	410S	HYDRAULIC TANK	SERBATOIO OLIO IMPIDRAULICO
28	79091134		198S	SHIM	SPESSORE
	79091135		198S	SHIM	SPESSORE
29	10119040	1	50T	PLUG 27x2x16	TAPPO 27x2x16
30	10902031	4	40V	SCREW 6x1x12	VITE 6x1x12
31	14496431	4	131R	WASHER 6.4x12.5	ROSETTA 6.4x12.5

410S

HYDRAULIC TANK  
SERBATOIO OLIO IMP.IDRAULICO

3.4440

TAV. 1 PAG. 2

FR10C

1.82.0

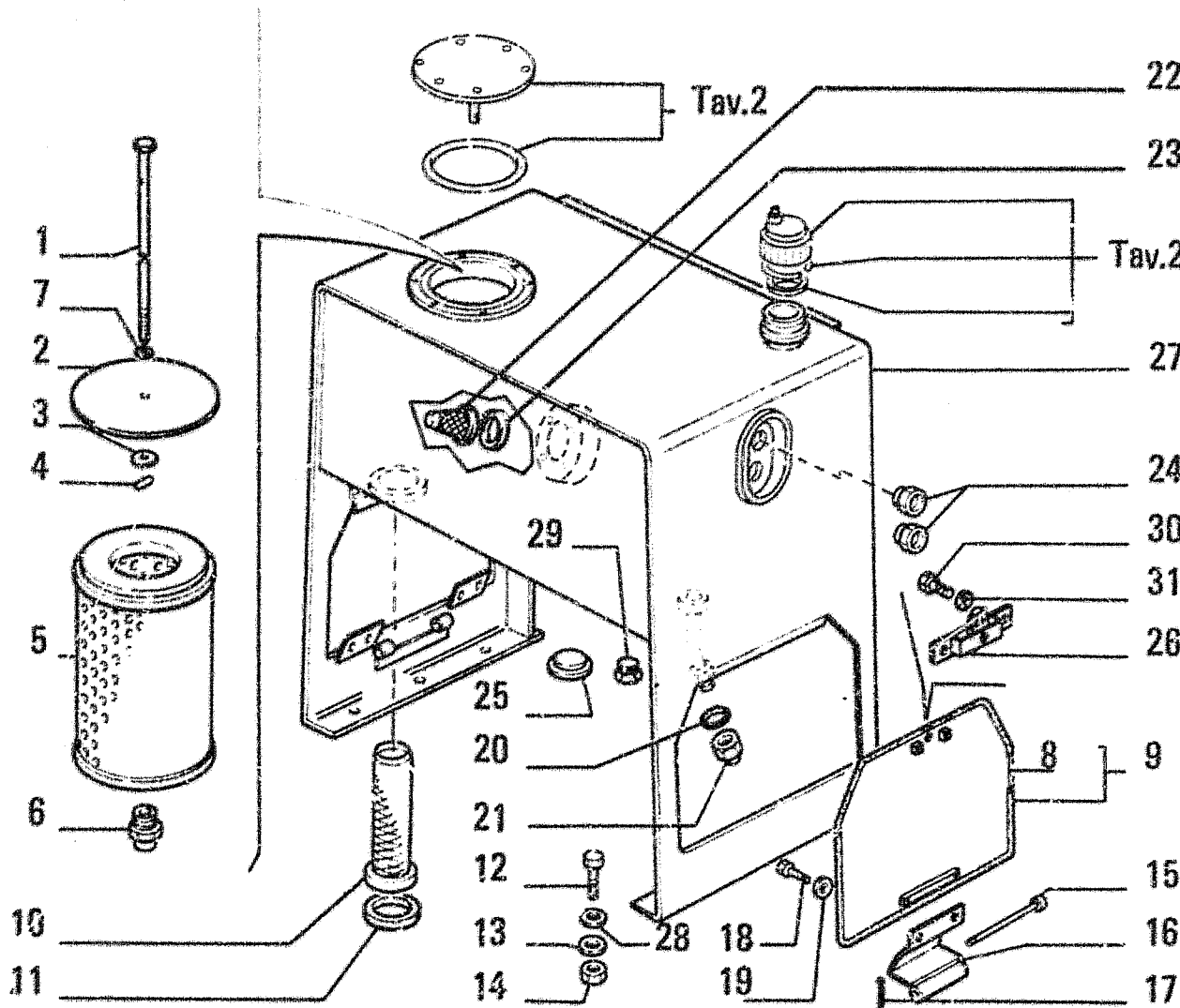

I T E M	PART NUMBER	Q T Y	TRANS CODE	DESCRIPTION	DESCRIZIONE
1	79104280	1	142T	TIEROC	TIRANTE
2	79107522	1	265C	COVER	COPERCHIO
3	12645031	1	131R	WASHER 8.15x21	ROSETTA 8,15x21
4	14158770	1	202S	SPRING PIN 2,3x16	SPINA ELASTICA 2,3x16
5	79097876	1	67F	OIL FILTER	FILTRO OLIO
6	79087629	1	50T	PLUG	TAPPO
7	79086109	1	122G	SEAL	GUARNIZIONE
8	76027135	1	122G	SEAL	GUARNIZIONE
9	76027134	2	205S	DOOR - ASSEMBLY	SPORTELLO - COMPLETO
10	79086600	1	67F	OIL FILTER	FILTRO OLIO
11	79003537	1	120G	GASKET	GUARNIZIONE PIANA
12	11106831	6	40V	SCREW 10x1.5x40	VITE 10x1,5x40
13	12626231	6	131R	WASHER 10,2x25	ROSETTA 10,2x25
14	12577221	6	10D	NUT 10x1.5x12.3	DADO 10x1,5x12,3
15	79059322	2	80P	PIN	PERNO
16	76014474	2	140C	HINGE	CERNIERA
17	10734301	2	270C	COTTER PIN 1,7x24,5	COPIGLIA 1,7x24,5
19	10902131	4	40V	SCREW 6x1x14	VITE 6x1x14
19	12643721	4	131R	WASHER 6,15x18	ROSETTA 6,15x18
20	14453580	1	158G	O-RING 1,78x18,77	GUARNIZIONE O-R 1,78x18,77
21	78100137	1	50T	PLUG	TAPPO
22	79087782	1	65F	FILTER	FILTRO
23	4952721	1	122G	SEAL	GUARNIZIONE
24	79103405	2	35I	INDICATOR	INDICATORE
25	4586020	1	90D	MAGNETIC DISC - IN ALTERNATIVE	DISCO MAGNETICO - IN ALTERNATIVA
	8832159	1	90D	MAGNETIC DISC - IN ALTERNATIVE	DISCO MAGNETICO

410S

HYDRAULIC TANK  
SERBATOIO OLIO I.M.P.IDRAULICO

3.4440

TAV. 1 PAG. 1

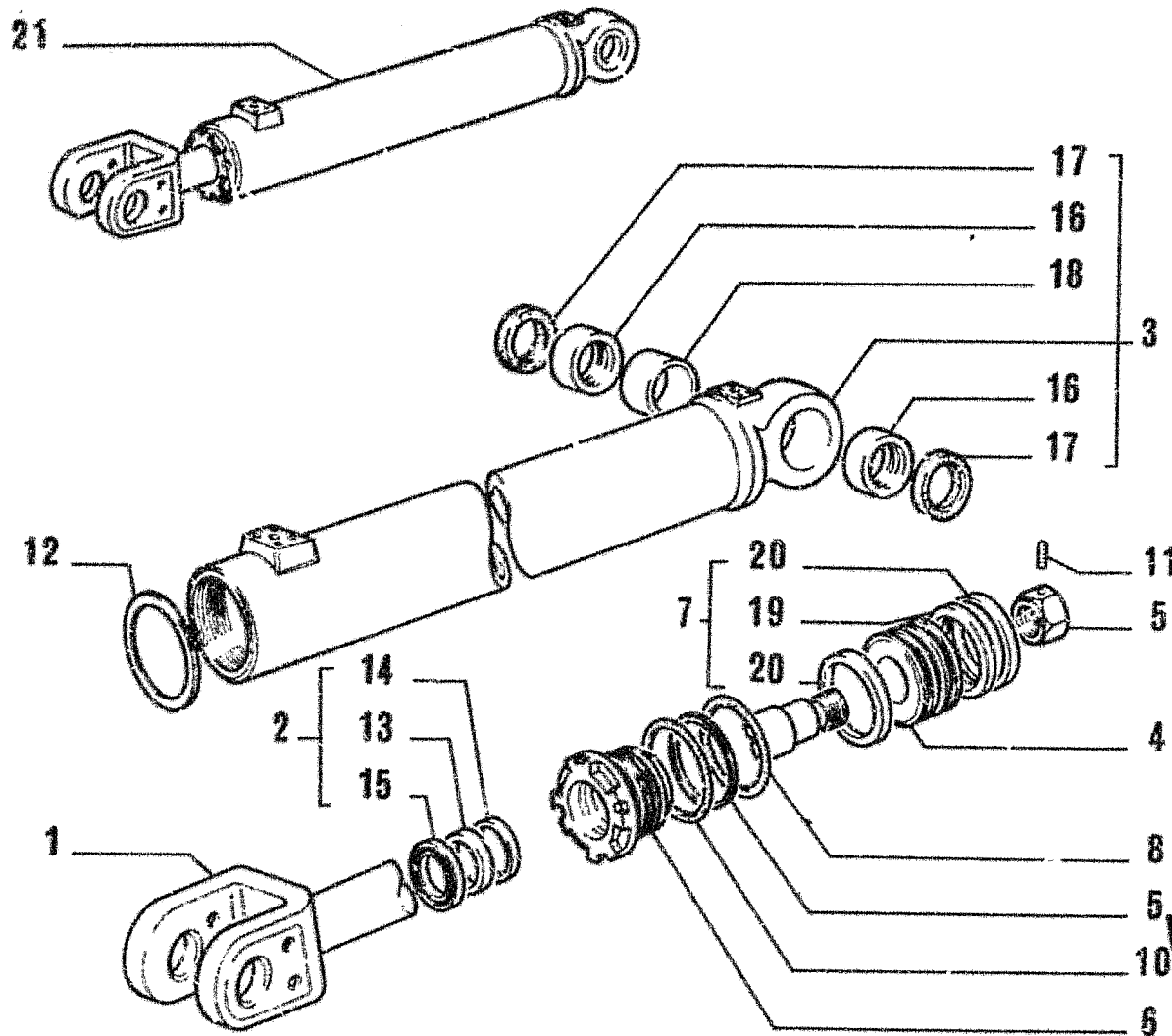

I T E M	PART NUMBER	Q T Y	TRANS CODE	DESCRIPTION	DESCRIZIONE
1	79101302	1	274S	ROD	STELO
2	79071472	1	418S	SET - ASSEMBLY	SERIE - COMPLETO
3	79101298	1	53C	TUBE - ASSEMBLY	CANNA CILINDRO - COMPLETO
4	79101358	1	225S	PISTON	STANTUFFO
5	79101845	1	10D	NUT	DADO
6	79101357	1	132F	HEAD	FONDELLO ANTERIORE
7	79100822	1	418S	SET - ASSEMBLY	SERIE - COMPLETO
8	14466080	1	158G	O-RING 3.53x101.19	GUARNIZIONE O-R 3.53x101.19
9	8298055	1	45A	RING	ANELLO
10	14466380	1	158G	O-RING 3.53x110.72	GUARNIZIONE O-R 3.53x110.72
11	79099830	1	90G	DOWEL	GRAND
12	79100814	1	110P	PLATE	PIASTRINA
13	79065563	1	122G	SEAL	GUARNIZIONE
14	79065564	1	45A	RING	ANELLO
15	79065565	1	45A	RING	ANELLO
16	79064126	2	95B	BUSHING	BOCCOLA
17	8288832	2	122G	SEAL - IN ALTERNATIVE	GUARNIZIONE - IN ALTERNATIVA
	79065562	2	122G	SEAL - IN ALTERNATIVE	GUARNIZIONE - IN ALTERNATIVA
18	79064127	1	75D	SPACER	DISTANZIALE
19	76015057	1	122G	SEAL	GUARNIZIONE
20	76015056	2	45A	RING	ANELLO
21	79101297	2	11G1	LIFT CYLINDERS - ASSEMBLY	CILINDRI SOLLEVAMENTO - COMPLETO

11G1 - 35B

LIFT CYLINDERS - BUCKET  
CILINDRI SOLLEVAMENTO - BENNA

3.4430

TAV. 1 PAG. 1



FR10C

1.11.2

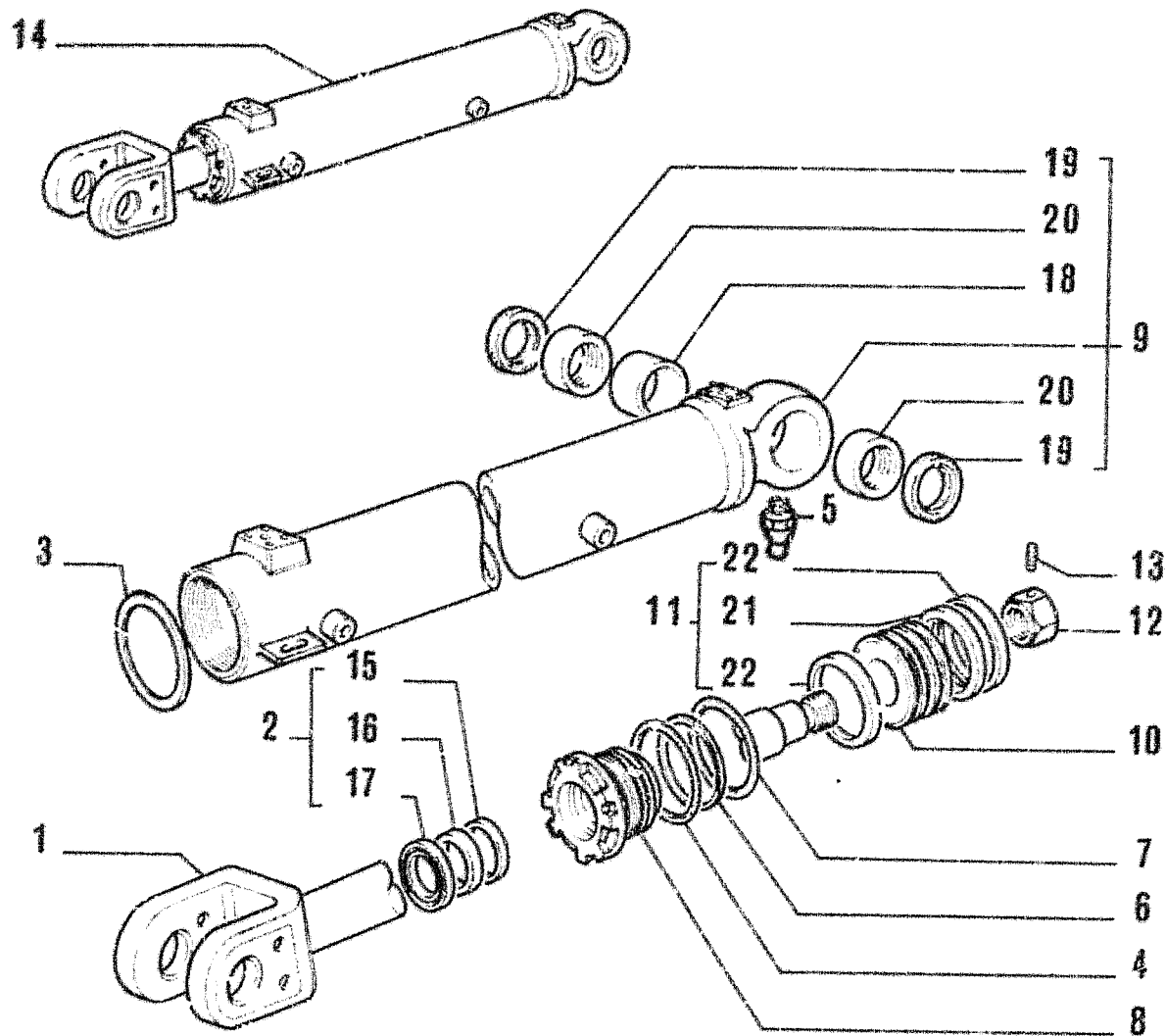

ITEM	PART NUMBER	QTY	TRANS CODE	DESCRIPTION	DESCRIZIONE
21	76015057	1	122G	SEAL	GUARNIZIONE
22	76015056	2	45A	RING	ANELLO

11G2

DUMP CYLINDERS  
CILINDRI ROTAZIONE BENNA

3.4420

TAV. 1 PAG. 2

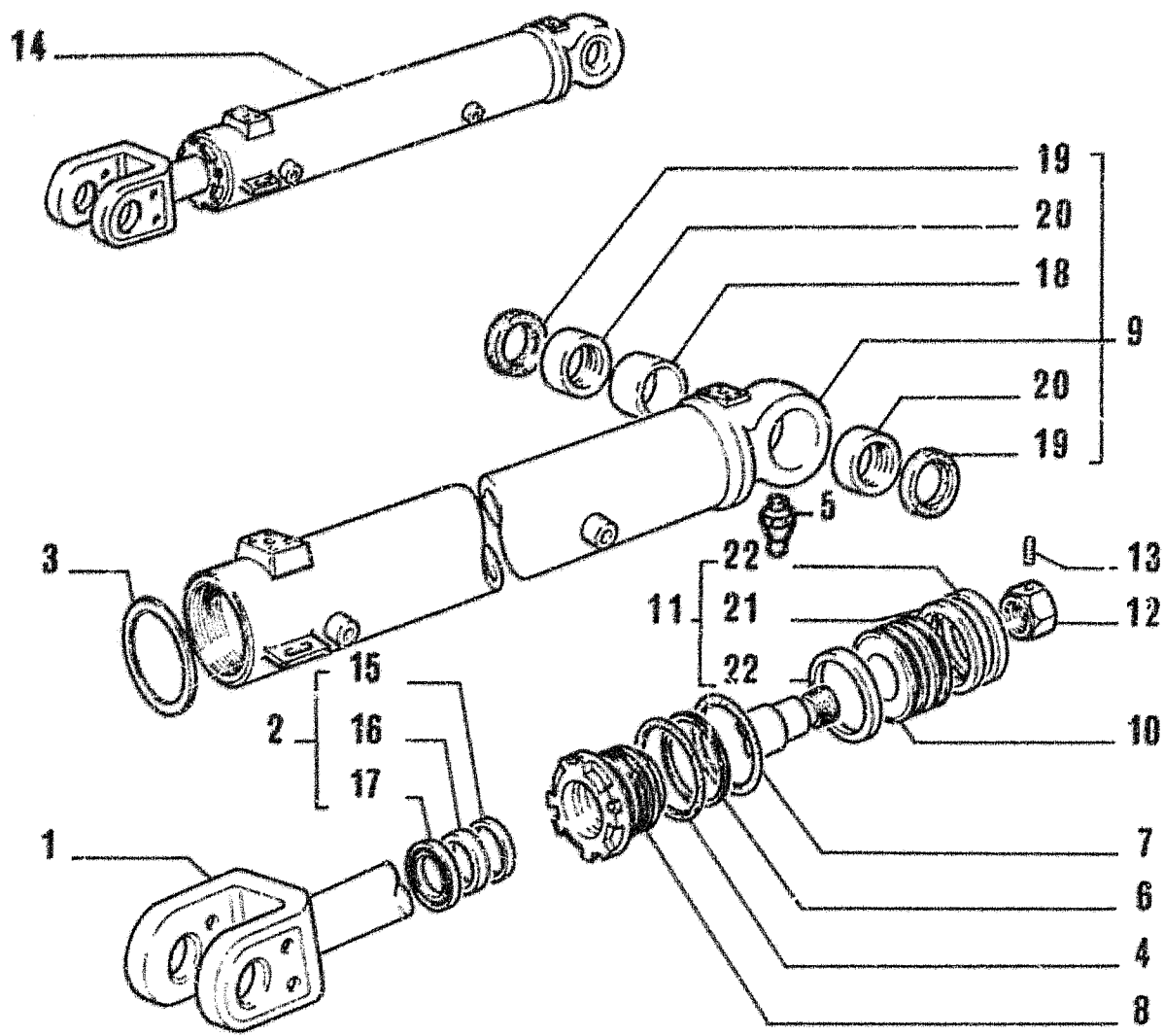

FR10C

1.11.2

ITEM	PART NUMBER	QTY	TRANS CODE	DESCRIPTION	DESCRIZIONE
1	79101309	1	274S ROD		STELO
2	79071472	1	418S SET - ASS:MBLY		SERIE - COMPLETO
3	79100814	1	110P PLATE		PIASTRINA
4	14466380	1	158G O-RING 3.53x110.72		GUARNIZIONE O-R 3.53x110.72
5	13407211	1	60I GREASE FITTING 10x1		INGRASSATORE 10x1
6	8298055	1	45A RING		ANELLO
7	14466080	1	158G O-RING 3.53x101.19		GUARNIZIONE O-R 3.53x101.19
8	79101357	1	132F HEAD		FONDELLO ANTERIORE
9	79101305	1	53C TUBE - ASSEMBLY RIGHT		CANNA CILINDRO - COMPLETO DESTRO
	79101313	1	53C TUBE - ASSEMBLY LEFT		CANNA CILINDRO - COMPLETO SINISTRO
10	79101358	1	235S PISTON		STANTUFFO
11	79100822	1	418S SET - ASSEMBLY		SERIE - COMPLETO
12	79101845	1	10D NUT		DADO
13	79099830	1	90G DOWEL		GRANO
14	79101304	1	11G2 DUMP CYLINDERS - ASSEMBLY RIGHT		CILINDRI ROTAZIONE BENNA - COMPLETO DESTRO
	79101312	1	11G2 DUMP CYLINDERS - ASSEMBLY LEFT		CILINDRI ROTAZIONE BENNA - COMPLETO SINISTRO
15	79065565	1	45A RING		ANELLO
16	79065564	1	45A RING		ANELLO
17	79065563	1	122G SEAL		GUARNIZIONE
18	79064176	1	75D SPACER		DISTANZIALE
19	8288832	2	122G SEAL - IN ALTERNATIVE		GUARNIZIONE - IN ALTERNATIVA
	79065562	2	122G SEAL - IN ALTERNATIVE		GUARNIZIONE - IN ALTERNATIVA
20	79064126	2	95B BUSHING		BOCCOLA

11G2

DUMP CYLINDERS  
CILINDRI ROTAZIONE BENNA

3.4420

TAV. 1 PAG. 1

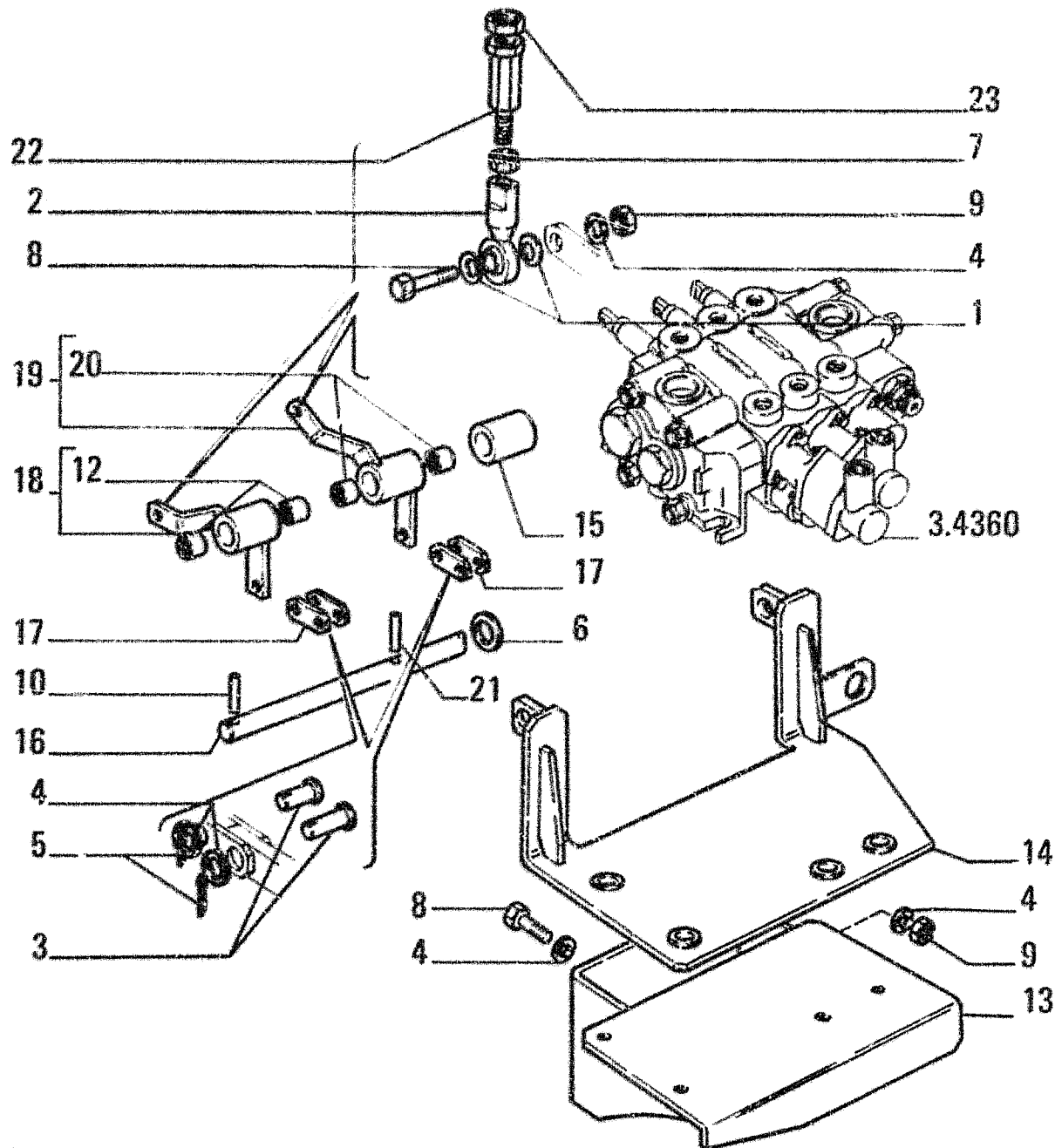

FR10C

1.82.5

ITEM	PART NUMBER	QTY	TRANS CODE	DESCRIPTION	DESCRIZIONE
1	8294287	4	75D	SPACER	DISTANZIALE
2	8297743	2	61E	END	ESTREMITA'
3	10033411	4	80P	PIN 10x27	PERNO 10x27
4	14496631	14	131R	WASHER 10.5x21	ROSETTA 10.5x21
5	10733601	4	270C	NOTTER PIN 2.7x31.6	COPIGLIA 2.7x31.6
6	14496631	1	131R	WASHER 16.8x30	ROSETTA 16.8x30
7	10788721	2	10D	NUT 10x1.5x6	DADO 10x1.5x6
8	11106831	6	40V	SCREW 10x1.5x40	VITE 10x1.5x40
9	11701721	6	10D	NUT 10x1.5x8	DADO 10x1.5x8
10	14164470	1	202S	SPRING PIN 4.4x32	SPINA ELASTICA 4.4x32
12	79066554	2	95B	BUSHING	BOCCOLA
13	79106210	1	300S	SUPPORT	SUPPORTO
14	79105024	1	105P	PLATE	PIASTRA
15	79068620	1	75D	SPACER	DISTANZIALE
16	79066557	1	80P	PIN	PERNO
17	79066556	4	110P	PLATE	PIASTRINA
18	79066560	1	45L	LEVER - ASSEMBLY	LEVA - COMPLETO
19	79066559	1	45I	LEVER - ASSEMBLY	LEVA - COMPLETO
20	79066554	2	95B	BUSHING	BOCCOLA
21	14163170	1	202S	SPRING PIN 4.4x24	SPINA ELASTICA 4.4x24
22	79099094	2	30M	SLEEVE	MANICOTTO
23	11690921	2	10D	NUT 10x1.5x6	DADO 10x1.5x6

82G5

CONTROL VALVE LINKAGE  
COMANDO DISTRIBUTORE ATTREZZO

3.4370

TAV. 2 PAG. 1

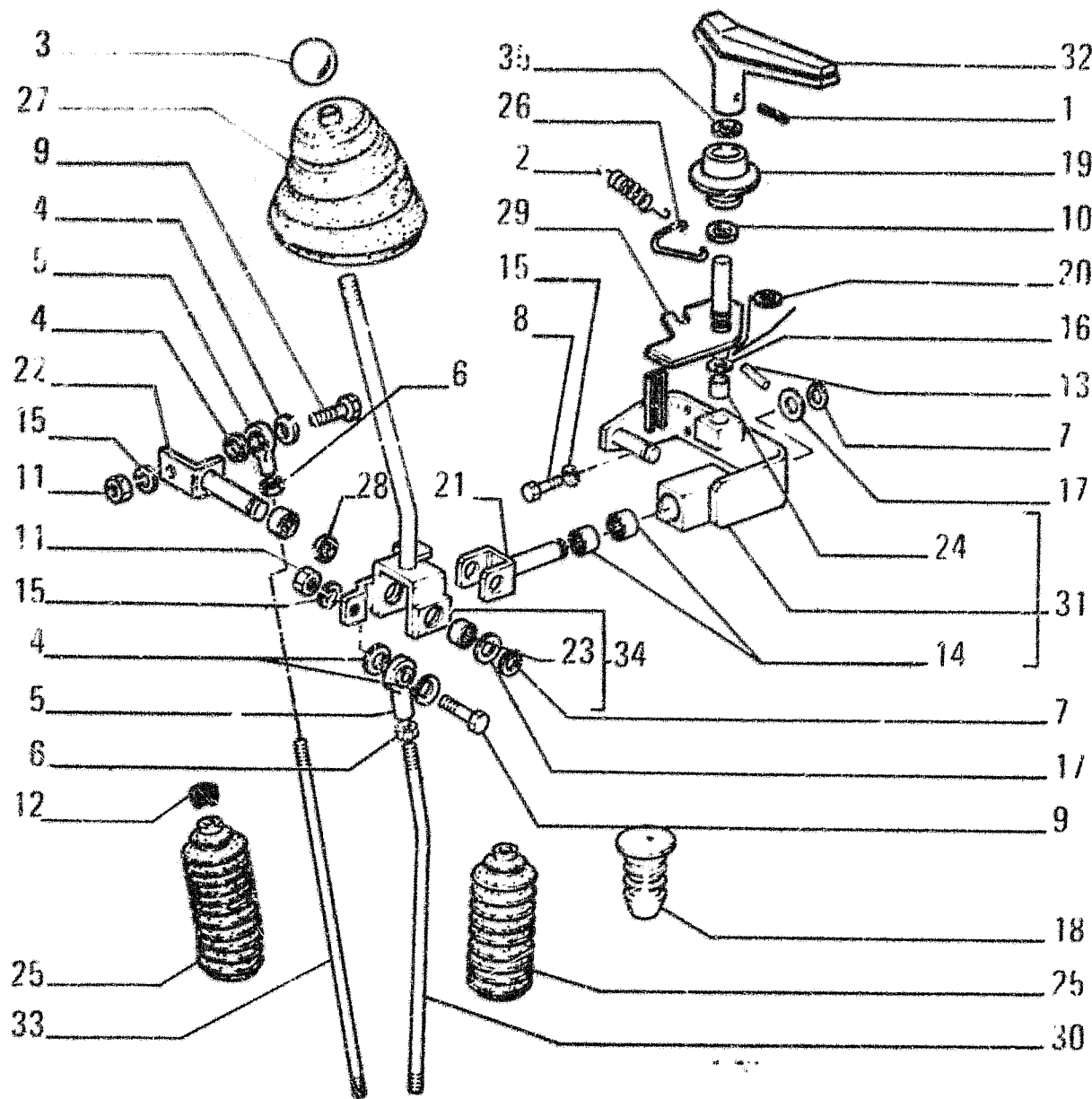

FR10C

1.82.5

ITEM	PART NUMBER	QTY	TRANS CODE	DESCRIPTION	DESCRIZIONE
28	8297853		198S	SHIM	SPESSORE
29	79091073	1	105P	PLATE	PIASTRA
30	79099091	1	142T	TIEROD	TIRANTE
31	79085996	1	80M	BRACKET - ASSEMBLY	MENSOLA - COMPLETO
32	79090157	1	20M	HANDLE	MANIGLIA
33	79099092	1	142T	TIEROD	TIRANTE
34	76015898	1	45L	LEVER - ASSEMBLY	LEVA - COMPLETO
35	8280154		198S	SHIM	SPESSORE

82G5

CONTROL VALVE LINKAGE  
COMANDO DISTRIBUTORE ATTREZZO

3.4370

TAV. 1 PAG. 2

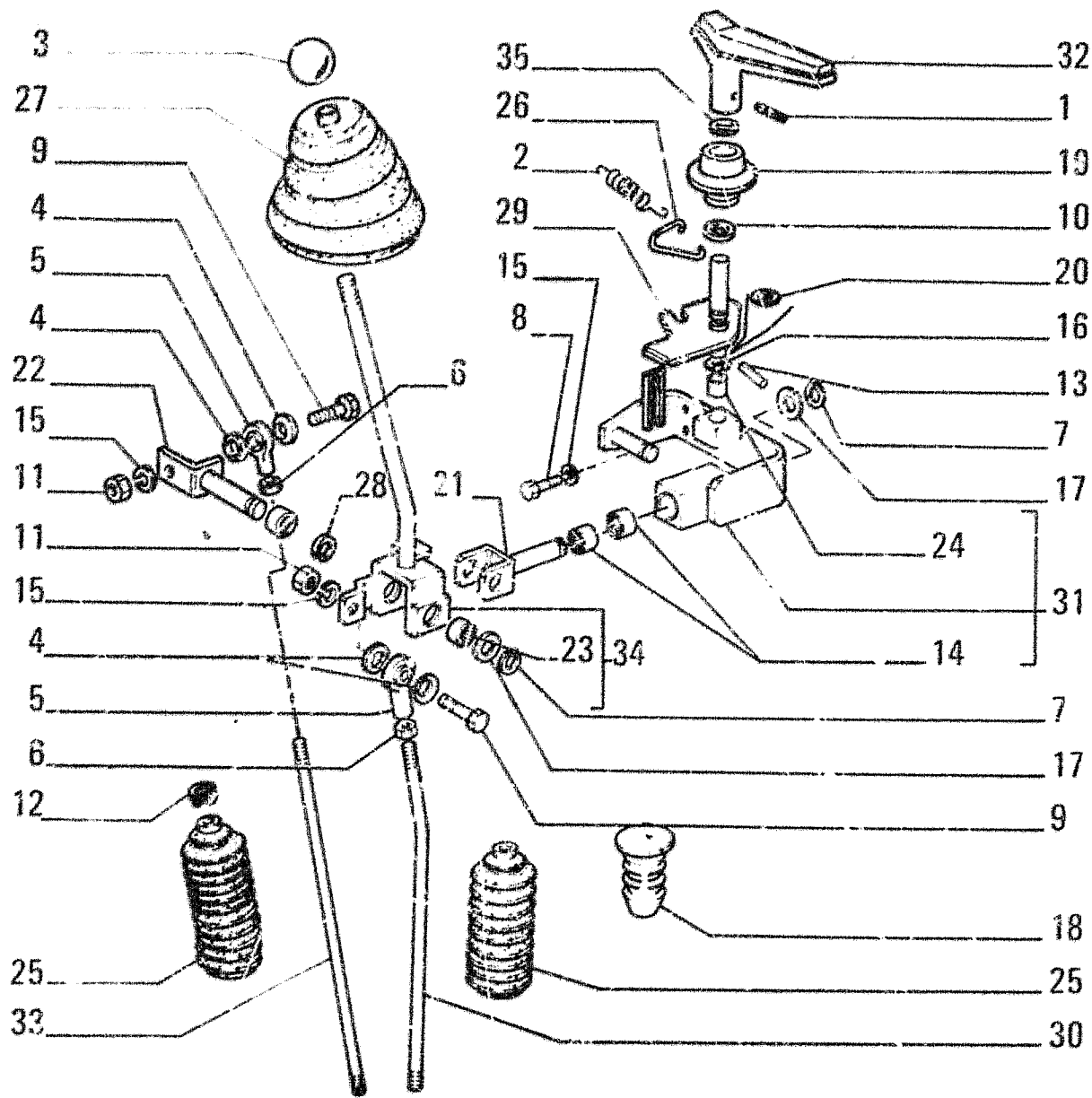

FR10C

1.82.5

ITEM	PART NUMBER	QTY	TRANS CODE	DESCRIPTION	DESCRIZIONE
1	14163170	1	202S	SPRING P N 4.4x24	SPINA ELASTICA 4.4x24
2	579784	1	100M	SPRING	MOLLA
3	4970504	1	25I	HANDGRIP	IMPUGNATURA
4	8294287	4	75D	SPACER	DISTANZIALE
5	8297743	2	61E	END	ESTREMITA'
6	10788721	2	10D	NUT 10x1.5x6	DADO 10x1.5x6
7	11066476	2	187A	SNAP RING 14.7x1	ANELLO ELASTICO 14.7x1
8	11106431	4	40V	SCREW 10x1.5x30	VITE 10x1.5x30
9	11106831	2	40V	SCREW 10x1.5x40	VITE 10x1.5x40
10	12626231	1	131R	WASHER 10.2x25	ROSETTA 10.2x25
11	11701721	2	10D	NUT 10x1.5x8	DADO 10x1.5x8
12	79084752	2	180C	COLLAR	COLLARE
13	14164470	1	202S	SPRING PIN 4.4x32	SPINA ELASTICA 4.4x32
14	79066554	2	95B	BUSHING	BOCCOLA
15	14496631	6	131R	WASHER 10.5x21	ROSETTA 10.5x21
16	14496831	1	131R	WASHER 4.4x28	ROSETTA 4.4x28
17	14496931	2	131P	WASHER 16.8x30	ROSETTA 16.8x30
18	14508187	1	56T	PLUG 56x50	TAPPO 56x50
19	79090152	1	95B	BUSHING	BOCCOLA
20	79034114	1	131R	WASHER	ROSETTA
21	79066543	1	16A	SHAFT	ALBERO
22	79066546	1	16A	SHAFT	ALBERO
23	79066554	2	95B	BUSHING	BOCCOLA
24	79066562	1	95B	BUSHING	BOCCOLA
25	79068789	2	334C	DUCT BOOT	CUFFIA PARAPOLVERE
26	79072870	1	30G	HOOK	GANCIO
27	79081248	1	334C	DUST BOOT	CUFFIA PARAPOLVERE

82G5

CONTROL VALVE LINKAGE  
COMANDO DISTRIBUTORE ATTREZZO

3.4370

TAV. 1 PAG. 1

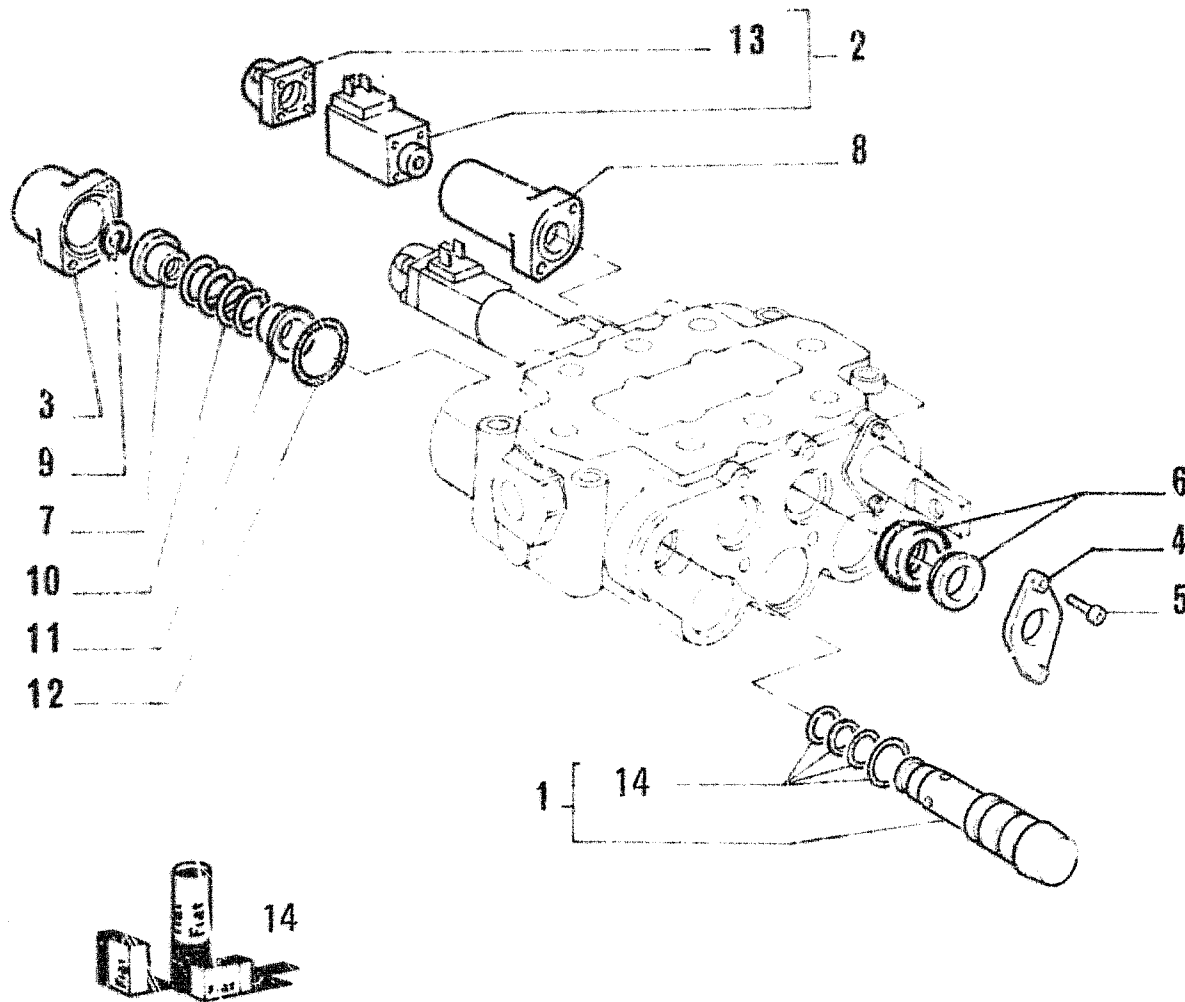

ITEM	PART NUMBER	QTY	TRANS CODE	DESCRIPTION	DESCRIZIONE
1	79078540	1	10V	VALVE - ASSEMBLY	VALVOLA - COMPLETO
2	79082882	2	30E	SOLENOID	ELETTROMAGNETE
	79078592	2	265C	COVER	COPRICHIO
4	79078549	3	70F	FLANGE	FLANGIA
5	14305220	12	40V	SCREW 6x1x16	VITE 6x1x16
6	79107889	3	2K	KIT	KIT
7	79081889	1	60S	CUP	SCODELLINO
8	79081888	2	2K	KIT	KIT
9	71312437	1	45A	RING	ANELLO
10	79081890	1	100M	SPRING	MOLLA
11	71312434	1	60S	CUP	SCODELLINO
12	14458880	1	158G	G-RING 2.62x40.94	GUARNIZIONE O-R 2.62x40.94
13	79083954	1	65C	BOOT	CAPPUCCIO
14	79061406	1	K55	KIT-EQUIP CONTROL VALVE SEALS - SEE PAGE 32	KIT-GUARN DISTRIBUIT ATTREZZO - VED PAG 32

83D - C405

79089160  
CONTROL VALVE - COMPONENTS  
DISTRIBUTOIRE - COMPONENTI

3.4360

TAV. 3 PAG. 1



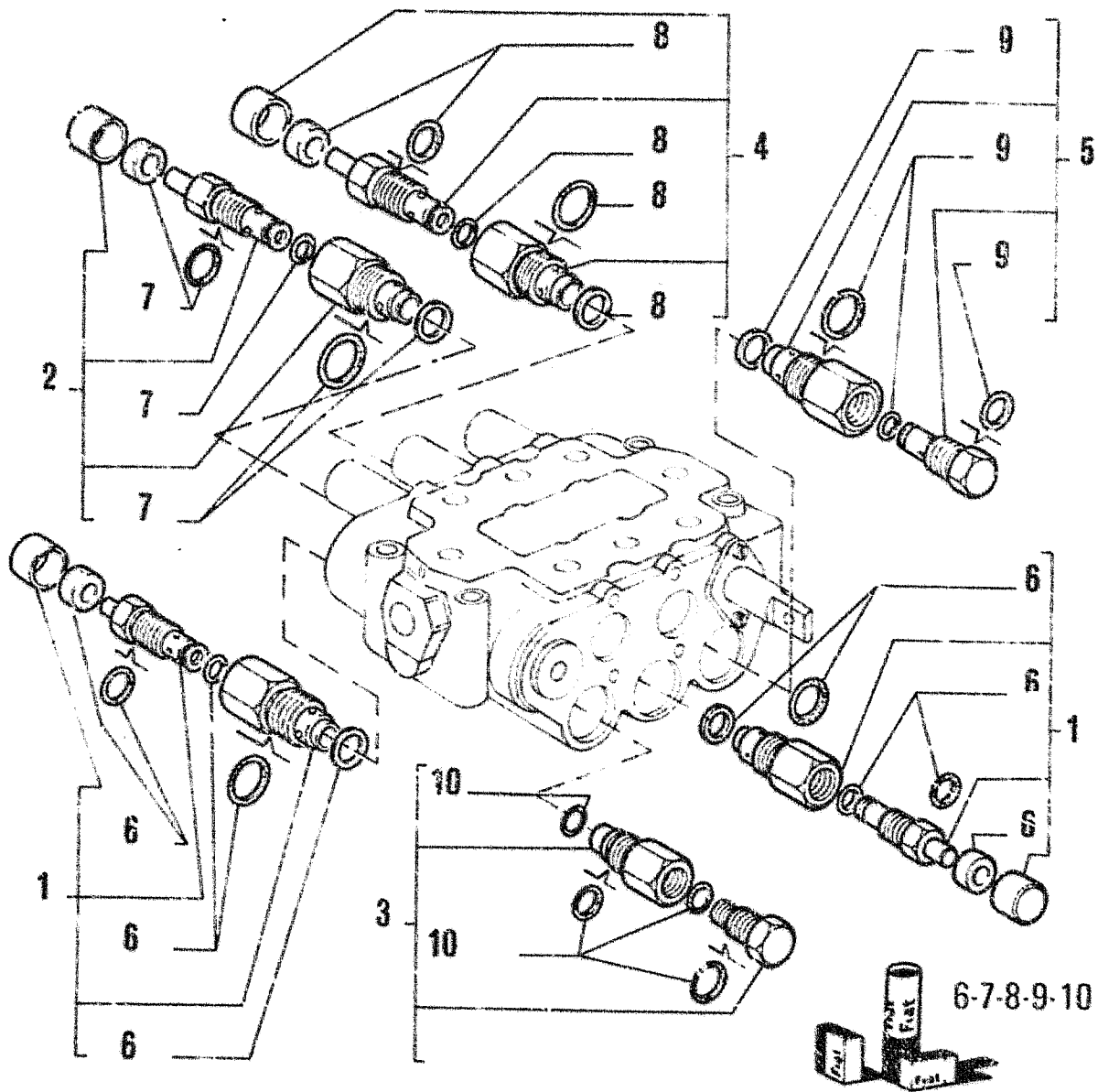

ITEM	PART NUMBER	QTY	TRANS CODE	DESCRIPTION	DESCRIZIONE
1	79078589	2	10V	VALVE - ASSEMBLY	VALVOLA - COMPLETO
2	79078542	1	10V	VALVE - ASSEMBLY	VALVOLA - COMPLETO
3	79089159	1	10V	VALVE - ASSEMBLY	VALVOLA - COMPLETO
4	79078544	1	10V	VALVE - ASSEMBLY	VALVOLA - COMPLETO
5	79078545	1	10V	VALVE - ASSEMBLY	VALVOLA - COMPLETO
6	79078543	1	K55	KIT-EQUIP. CONTROL VALVE SEALS - SEE PAGE 32	KIT-GUARN.DISTRIBUT. ATTREZZO - VED. PAG 32
7	79078543	1	K55	KIT-EQUIP. CONTROL VALVE SEALS - SEE PAGE 32	KIT-GUARN.DISTRIBUT. ATTREZZO - VED. PAG 32
8	79078543	1	K55	KIT-EQUIP. CONTROL VALVE SEALS - SEE PAGE 32	KIT-GUARN.DISTRIBUT. ATTREZZO - VED. PAG 32
9	79078551	1	K55	KIT-EQUIP. CONTROL VALVE SEALS - SEE PAGE 32	KIT-GUARN.DISTRIBUT. ATTREZZO - VED. PAG 32
10	79078543	1	K55	KIT-EQUIP. CONTROL VALVE SEALS - SEE PAGE 32	KIT-GUARN.DISTRIBUT. ATTREZZO - VED. PAG 32

83D - C405

**79089160**  
CONTROL VALVE - COMPONENTS  
DISTRIBUTORE - COMPONENTI

3.4360

TAV. 2 PAG. 1

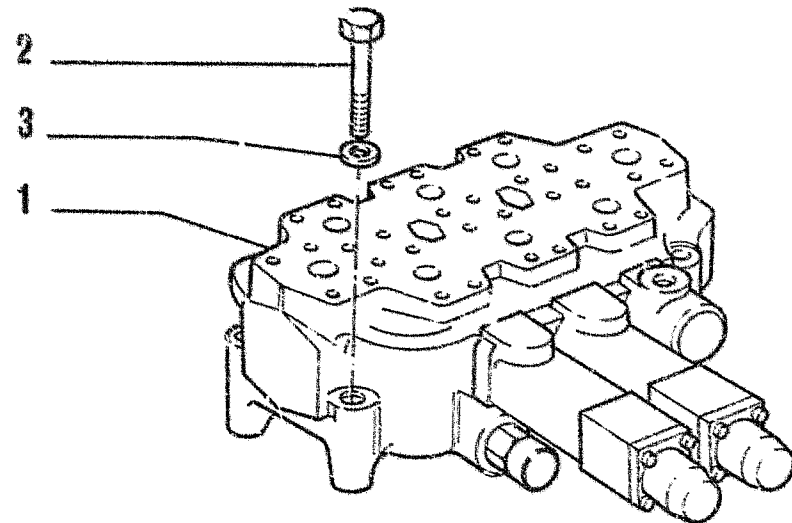

I T E M	PART NUMBER	Q T Y	TRANS CODE	DESCRIPTION	DESCRIZIONE
1	79089160	1	83D	CONTROL VALVE - ASSEMBLY SEE TAV.2-3	DISTRIBUTORE - COMPLETO VEDERE TAV 2-3
2	16044734	3	40V	SCREW 8x1,25x75	VITE 8x1,25x75
3	12638521	3	131R	WASHER 8,15x15	ROSETTA 8,15x15

82G4

EQUIPMENT CONTROL VALVE  
DISTRIBUTORE ATTREZZO

3.4360

TAV. 1 PAG. 1

**FROM**

**SGR. 3.4490 TAV. 2 PAG. 1**

**DA**

**TO**

**SGR. 5.6520 TAV. 2 PAG. 1**

**A**

---

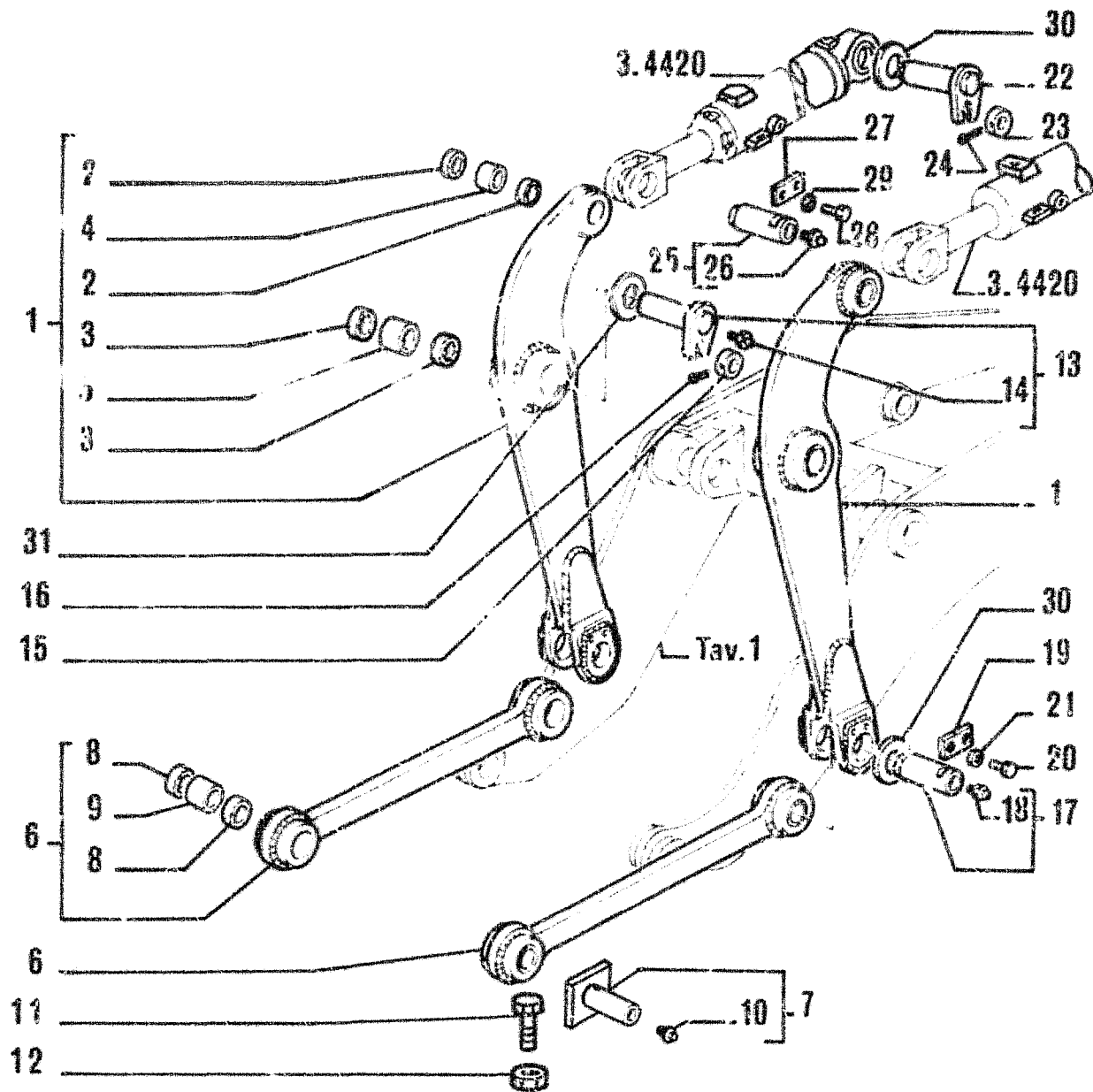

FR10C

ITEM	PART NUMBER	QTY	TRANS CODE	DESCRIPTION	DESCRIZIONE
1	79064166	2	115M	PILLAR - ASSEMBLY	MONTANTE - COMPLETO
2	8288832	2	122G	SEAL	GUARNIZIONE
3	8293408	2	122G	SEAL	GUARNIZIONE
4	8288831	1	95B	BUSHING	BUCCONA
5	79064164	1	95B	BUSHING	BUCCONA
6	76015088	2	60P	LINK ROD - ASSEMBLY	BIELLA - COMPLETO
7	76016803	2	80P	PIN - ASSEMBLY	PERNO - COMPLETO
8	8288832	4	102L	SEAL	GUARNIZIONE
9	8288831	2	95B	BUSHING	BUCCONA
10	13407211	1	60	GREASE FITTING 10x1	INGRASSATORE 10x1
11	11114831	2	40V	SCREW 12x1.75x130	VITE 12x1.75x130
12	12577521	2	100	WASHER 12x1.75x14.8	ROSETTA 12x1.75x14.8
13	76018070	2	80P	PIN - ASSEMBLY	PERNO - COMPLETO
14	13407211	2	60	GREASE FITTING 10x1	INGRASSATORE 10x1
15	79066433	2	131R	WASHER	ROSETTA
16	14601670	2	202S	SPRING PIN 5x40	SPINA ELASTICA 5x40
17	79069073	2	80P	PIN - ASSEMBLY	PERNO - COMPLETO
18	13407211	1	60	GREASE FITTING 10x1	INGRASSATORE 10x1
19	8289428	2	110P	PLATE	PIASTRINA
20	11112231	4	40V	SCREW 12x1.75x22	VITE 12x1.75x22
21	14496731	4	131R	WASHER 12.0x24	ROSETTA 12.0x24
22	76018077	2	80P	PIN	PERNO
23	79066433	2	131R	WASHER	ROSETTA
24	14601670	2	202S	SPRING PIN 5x40	SPINA ELASTICA 5x40
25	79069073	2	80P	PIN - ASSEMBLY	PERNO - COMPLETO
26	13407211	1	60	GREASE FITTING 10x1	INGRASSATORE 10x1
27	8289428	2	110P	PLATE	PIASTRINA

11G0

BOOM/LINKAGE  
BRACCI E ARTICOLAZIONI

3.4490

TAV. 2 PAG. 1

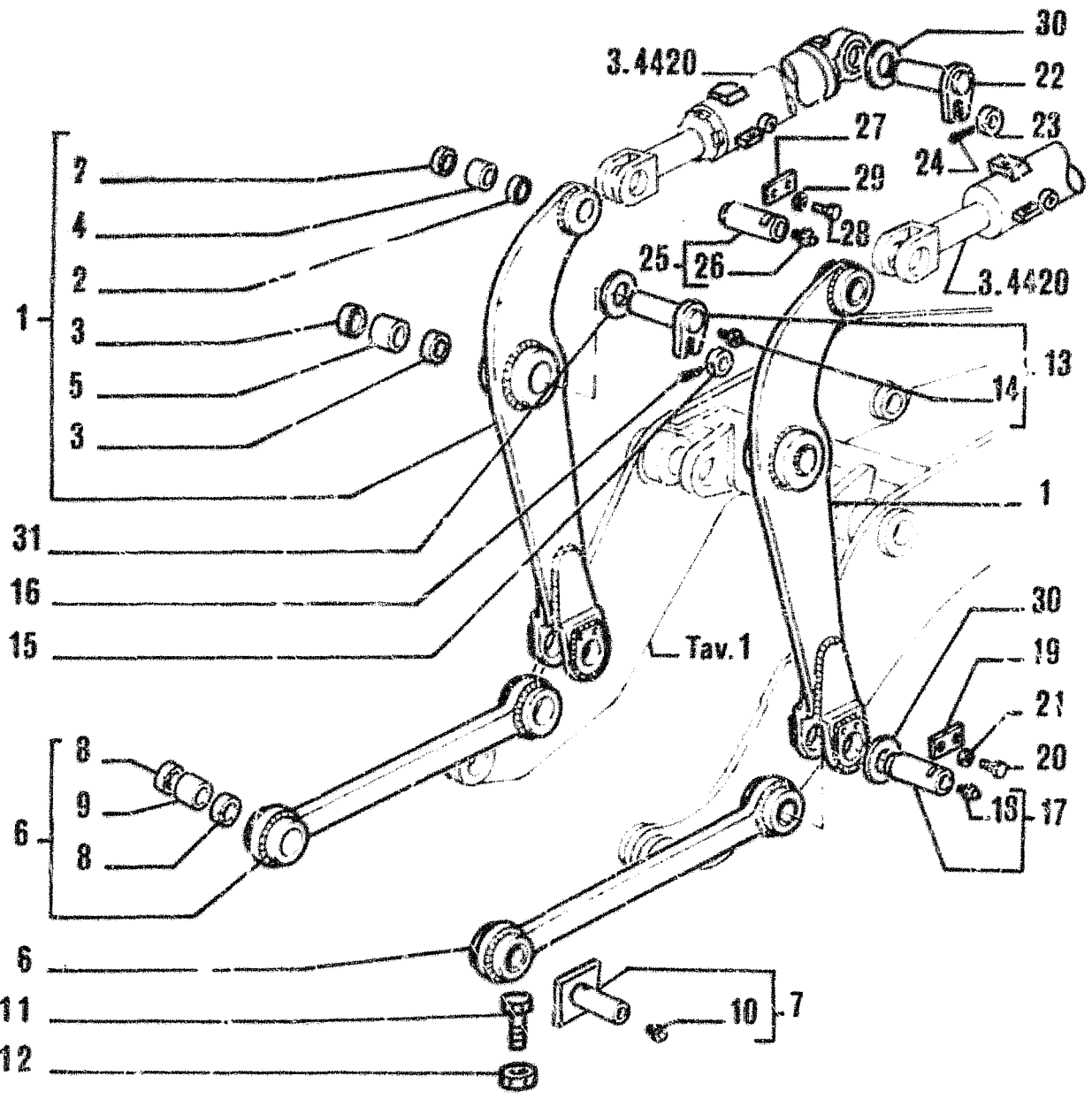

FR10C

ITEM	PART NUMBER	QTY	TRANS CODE	DESCRIPTION	DESCRIZIONE
28	11112231	4	40V	SCREW 12x1.75x22	VITE 12x1.75x22
29	14496731	4	131R	WASHER 12.2x24	ROSETTA 12.2x24
30	79043233		198S	SHIM 2.0	SPESORE 2.0
	79043234		198S	SHIM 1.0	SPESORE 1.0
	79043235		198S	SHIM 0.5	SPESORE 0.5
31	79070272		198S	SHIM 0.5	SPESORE 0.5
	79070273		198S	SHIM 1.0	SPESORE 1.0

11G0

BOOM/LINKAGE  
BRACCI E ARTICOLAZIONI

3.4490

TAV. 2 PAG. 2

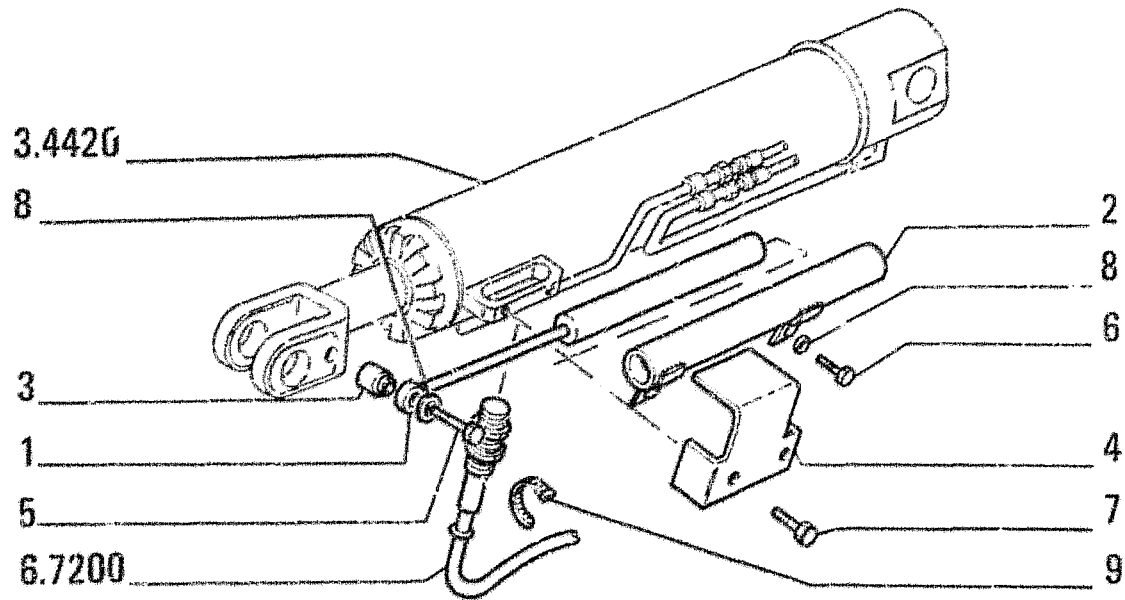

FR10C

1.11.7

I T E M	PART NUMBER	Q T Y	TRANS CODE	DESCRIPTION	DESCRIZIONE
1	76019294	1	90A	ROD	ASTA
2	76019296	1	193T	TUBE	TUBO RIGIDO
3	79068948	1	95B	BUSHING	BOCCOLA
4	79100912	1	60A	ANGLE	ANGOLARE
5	16044031	1	40v	SCREW 8x1.25x40	VITE 8x1.25x40
6	16043031	2	40V	SCREW 8x1.25x12	VITE 8x1.25x12
7	10902031	2	40V	SCREW 6x1x12	VITE 6x1x12
8	12646721	3	131R	WASHER 8.15x20	ROSETTA 8.15x20
9	79013422	5	31F	CLAMP	ASCETTA

1171

BUCKET LEVELER  
POSIZIONATORE AUTOMAT.BENNA

3.4520

AV. 1 PAG. 1



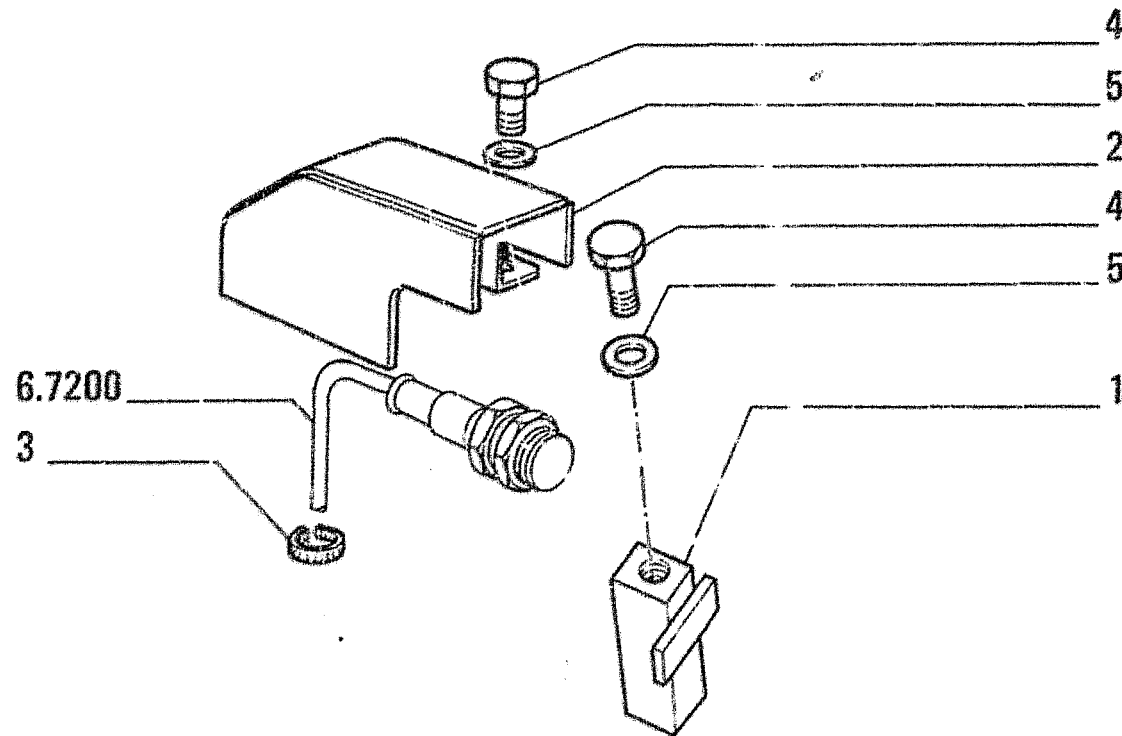

I T E M	PART NUMBER	Q T Y	TRANS CODE	DESCRIPTION	DESCRIZIONE
1	79069381	1	74B	BLOCK	BLOCCHETTO
2	79069391	1	70R	GUARD	RIPARO
3	79013422	4	31F	CLAMP	FASCETTA
4	16043437	3	40V	SCREW	VITE
5	14495531	3	131R	WASHER 8,15x17	ROSETTA 8,15x17

11G8

LIFTING KICK-OUT  
LIMITAZIONE SOLLEV.BRACCI

3.4530

TAV. 1 PAG. 1

FR'0C

1.21.1

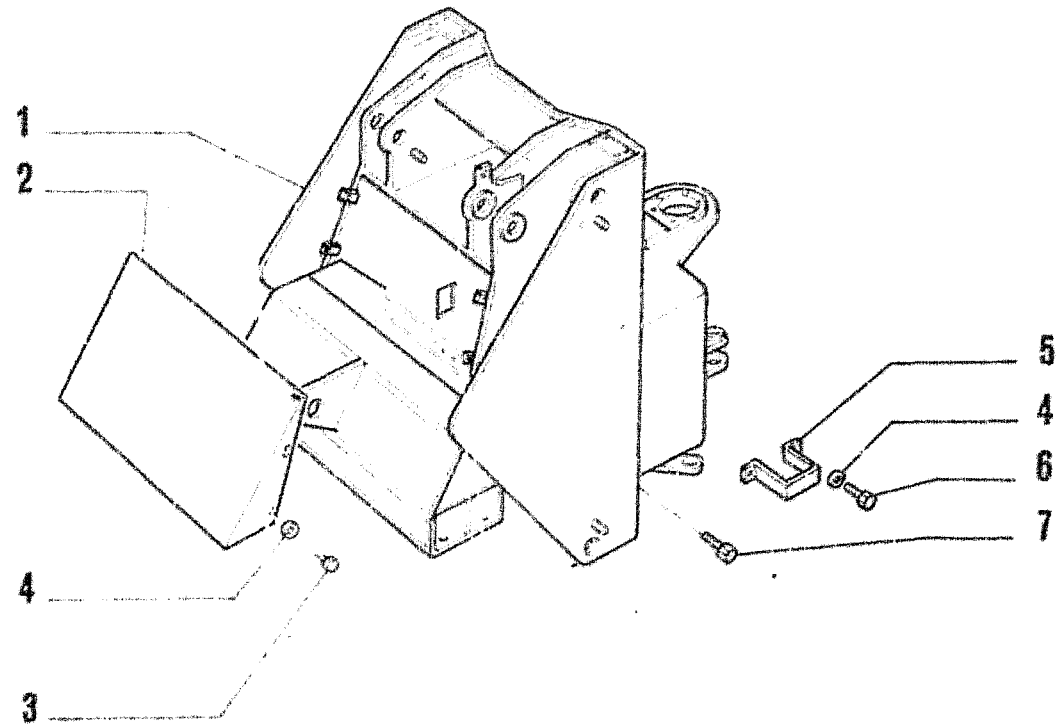

ITEM	PART NUMBER	QTY	TRANS CODE	DESCRIPTION	DESCRIZIONE
1	79106274	1	286T	FRONT MAIN FRAME	TELAIO ANTERIORE
2	79064219	1	70R	GUARD	RIPARD
3	16043231	4	40V	SCREW 8x1.25x16	VITE 8x1.25x16
4	14496531	6	131R	WASHER 8,15x17	ROSETTA 8.15x17
5	76012498	1	225S	BRACKET	STAFFA
6	16043031	2	40V	SCREW 8x1.25x12	VITE 8x1.25x12
7	15858331	2	40V	SCREW	VITE

286T

FRONT MAIN FRAME  
TELAIO ANTERIORE

3.4570

TAV. 1 PAG. 1

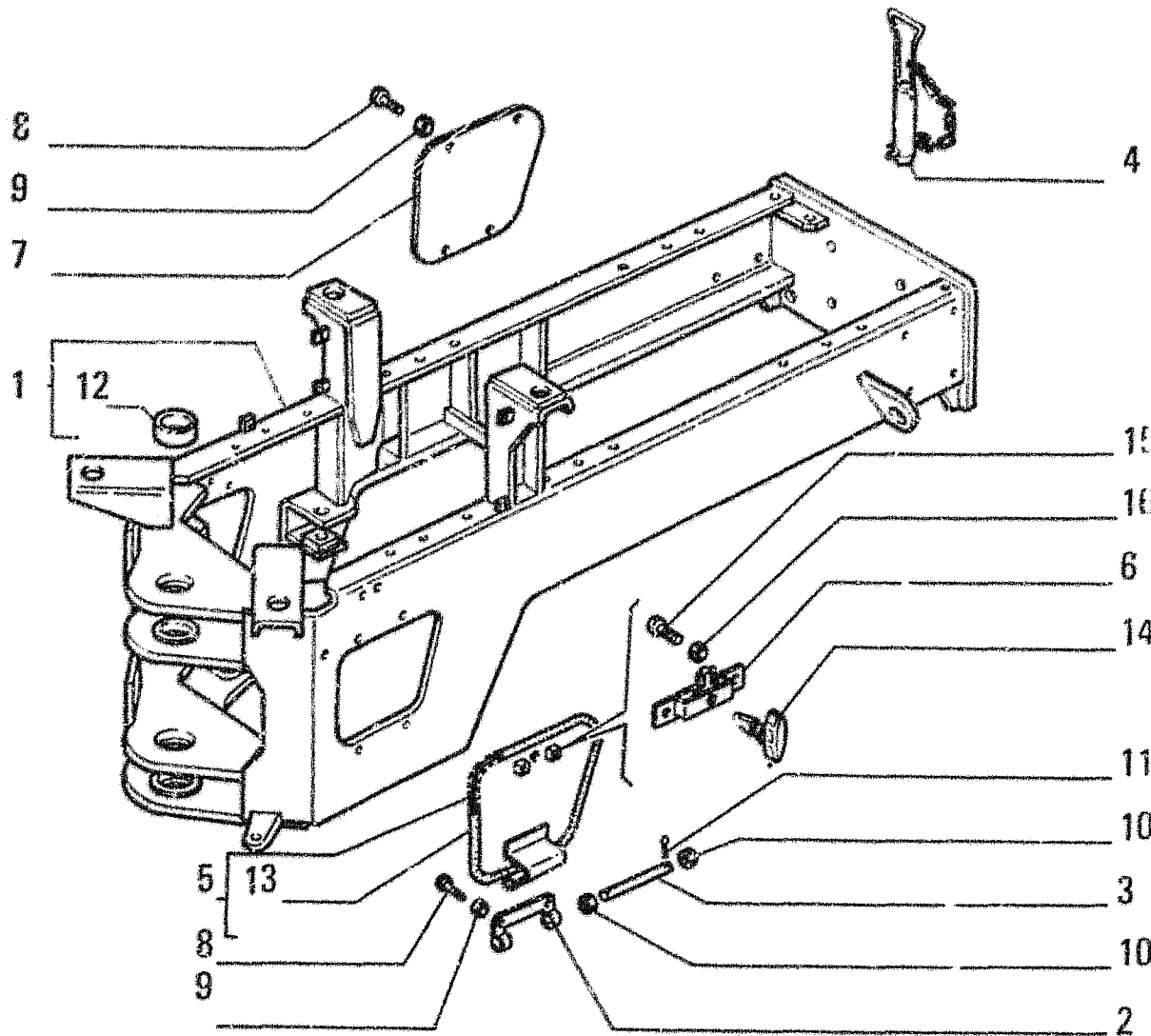

I T E M	PART NUMBER	Q T Y	TRANS CODE	DESCRIPTION	DESCRIZIONE
1	79106403	1	287T	REAR MAIN FRAME - ASSEMBLY	TELAIO POSTERIORE - COMPLETO
2	79086247	1	413S	HALF HINGE	SEMICERNIERA
3	79086248	1	80P	PIN	PERNO
4	79098937	1	80P	PIN	PERNO
5	79089500	1	265C	COVER	COPERCHIO
6	79058380	1	120S	LOCK	SERRATURA
7	79089504	1	265C	COVER	COPERCHIO
8	16043631	6	40V	SCREW 8x1,25x25	VITE 8x1,25x25
9	14496531	8	131R	WASHER 8,15x17	ROSETTA 8,15x17
10	14496631	2	131R	WASHER 10,5x21	ROSETTA 10,5x21
11	10734301	2	270C	COTTER PIN 1,7x24,5	COPIGLIA 1,7x24,5
12	73042935	1	95B	BUSHING	BUCCHOLA
13	79089503	1	122G	SEAL	GUARNIZIONE
14	79074140	1	150C	KEY	CHIAVE
15	10902031	2	40V	SCREW 6x1x12	VITE 6x1x12
16	14436131	2	131R	WASHER	ROSETTA

287T

REAR MAIN FRAME  
TELAIO POSTERIORE

3.4580

TAV. 1 PAG. 1

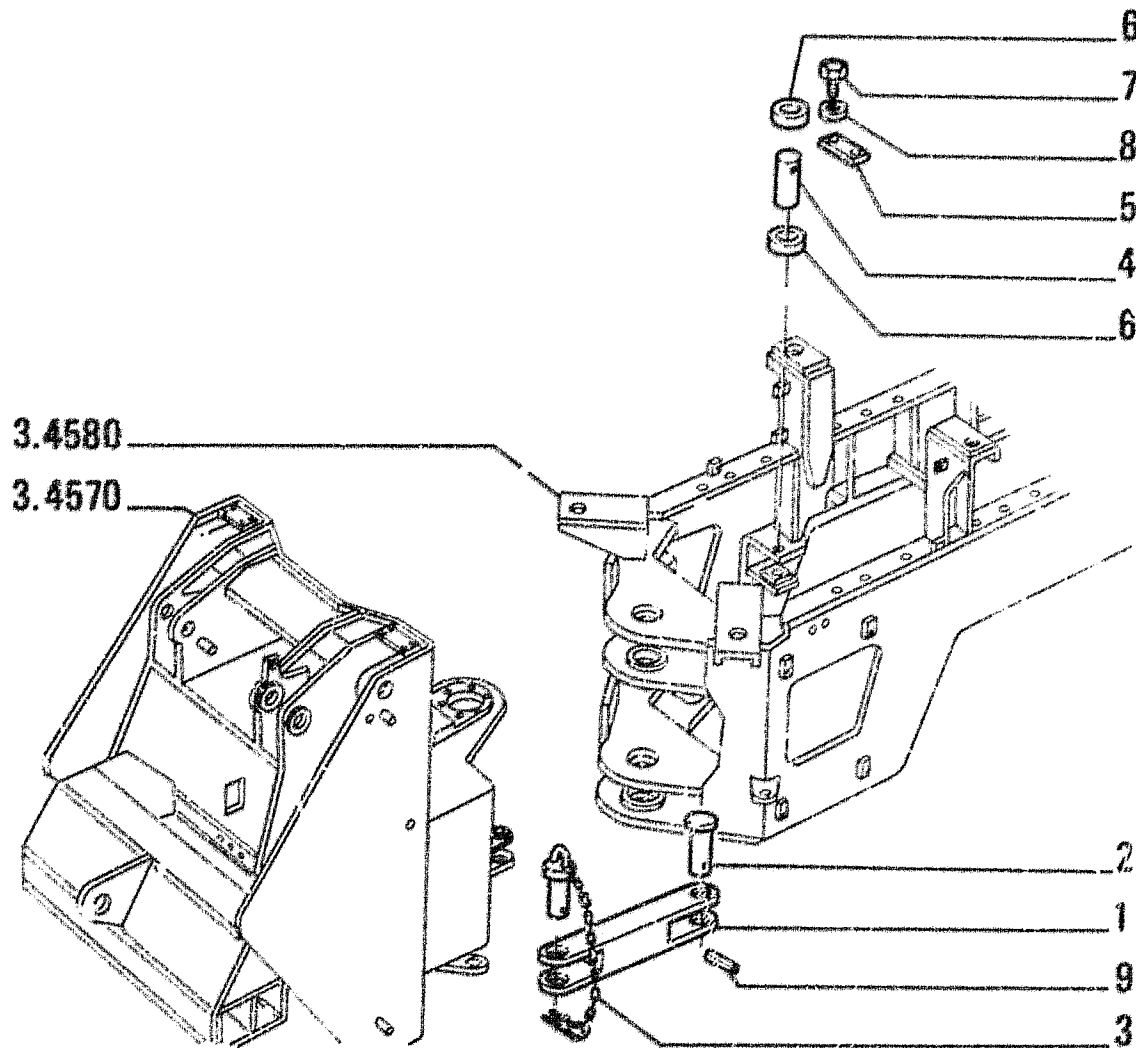

ITEM	PART NUMBER	QTY	TRANS CODE	DESCRIPTION	DESCRIZIONE
1	79059420	1	151B	BAR	BARRA
2	76016561	1	8CP	PIN	PERNO
3	79090246	1	8CP	PIN	PERNO
4	79005094	4	8CP	PIN	PERNO
5	8289428	4	110P	PLATE	PIASTRINA
6	79098333	8	75D	SPACER	DISTANZIALE
7	11112231	8	40V	SCREW 12x1.75x22	VITE 12x1.75x22
8	14496731	8	131R	WASHER 12.2x24	ROSETTA 12.2x24
9	14601870	1	202S	SPRING PIN 5.4x50	SPINA ELASTICA 5.4x50

21G8

MAIN FRAME ARTICULATION  
ARTICOLAZIONE TELAI

3.4590

TAV. : PAG. 1

3.4570

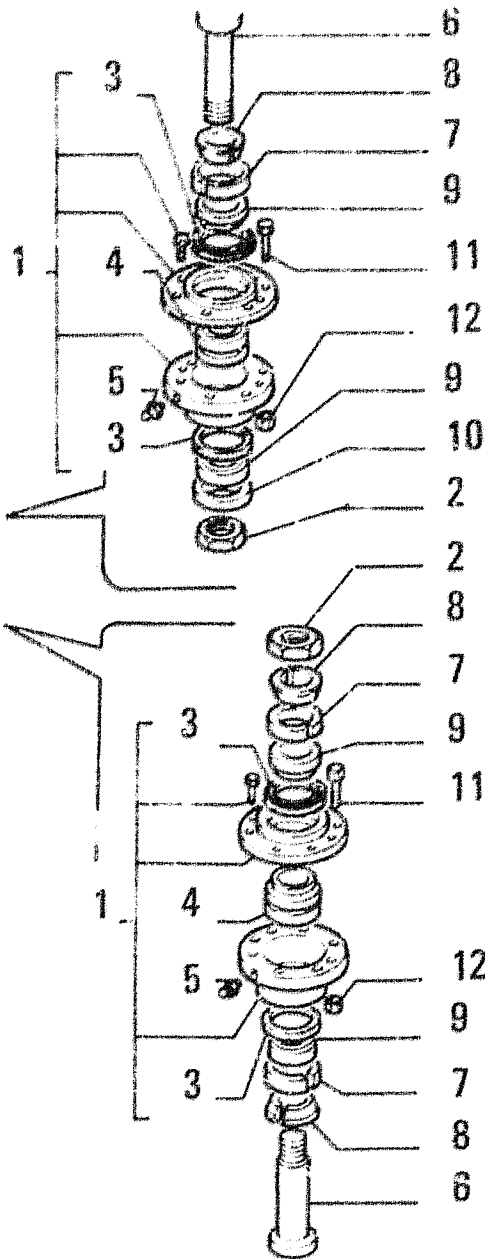

FR10C

ITEM	PART NUMBER	QTY	TRANS CODE	DESCRIPTION	DESCRIZIONE
1	76026630	2	95B	BUSHING - ASSEMBLY	BOCOOLA - COMPLETO
2	79106147	2	10D	NUT	DADO
3	79092484	2	122G	SEAL	GUARNIZIONE
4	76026631	1	95B	BUSHING	BOCOOLA
5	13407211	1	60I	GREASE FITTING 16x1	INGRASSATORE 16x1
6	79092495	2	80P	PIN	PERNO
7	73042896	3	45A	RING	ANELLO
8	73042898	3	45A	RING	ANELLO
9	79092498	4	75D	SPACER	DISTANZIALE
10	79092499	1	75D	SPACER	DISTANZIALE
11	15981331	12	40V	SCREW 16x1.5x75	VITE 16x1.5x75
12	10791421	12	10D	NUT 16x1.5x8	DADO 16x1.5x8

21G3

MAIN FRAME ARTICULATION  
ARTICOLAZIONE TELAI

3.4590

TAV. 2 PAG. 1

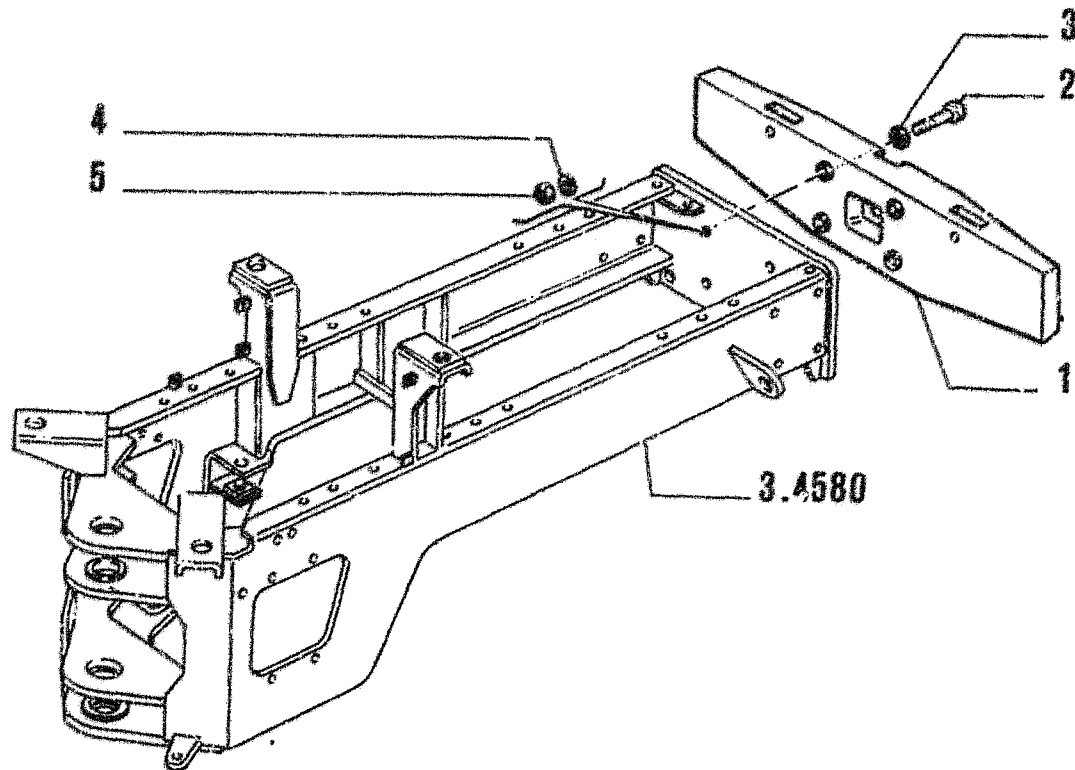

I T E M	PART NUMBER	Q T Y	TRANS CODE	DESCRIPTION	DESCRIZIONE
1	79086235	1	221	REAR COUNTERWEIGHT	ZAVORRA POSTERIORE
2	15999431	4	40V	SCREW 24x2x220	VITE 24x2x220
3	79005245	4	131R	WASHER	ROSETTA
4	10520601	4	131R	WASHER 24,4x42	ROSETTA 24,4x42
5	15503021	4	10D	NUT 24x2x19	DADO 24x2x19

221

REAR COUNTERWEIGHT  
ZAVORRA POSTERIORE

3.4640

TAV. 1 PAG. 1



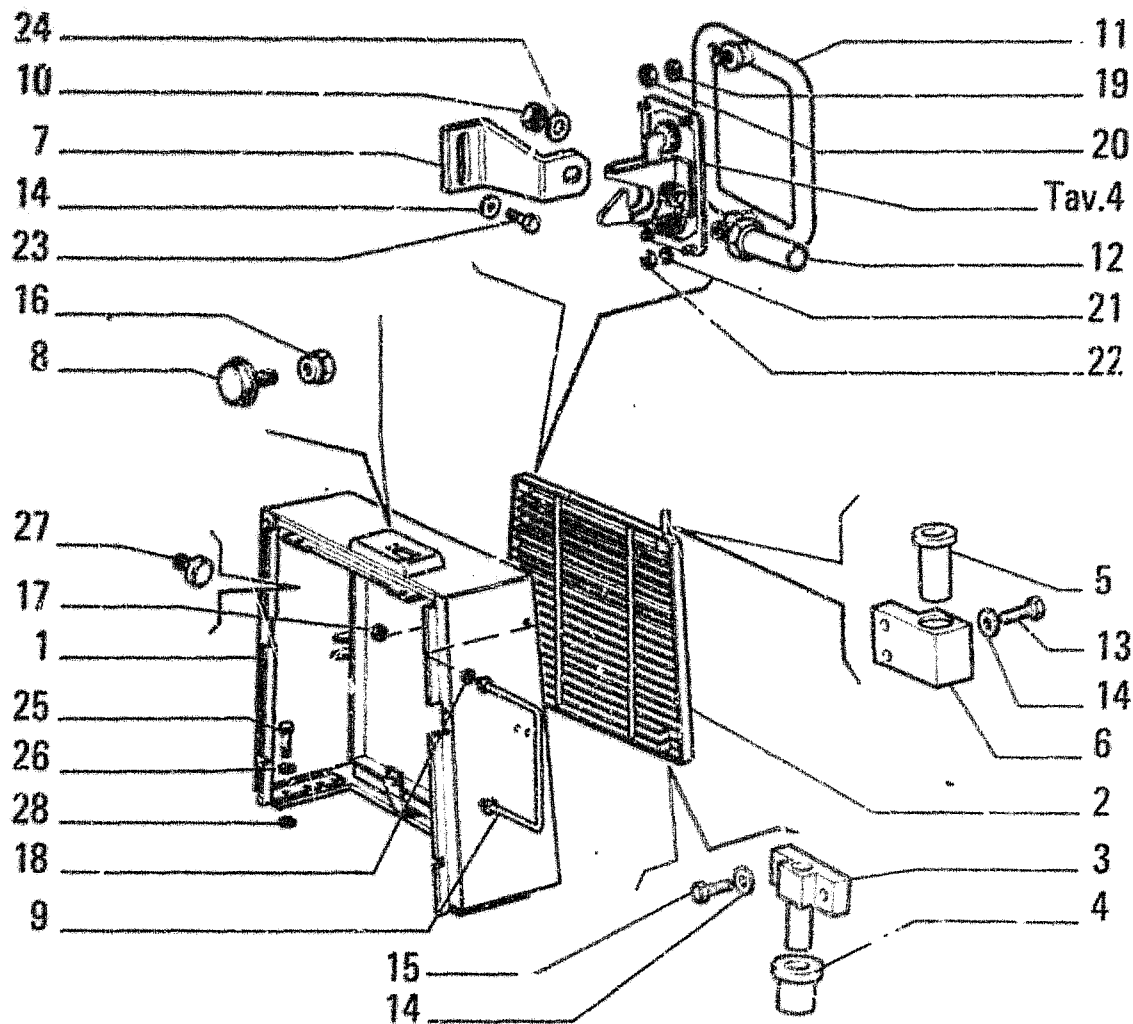

ITEM	PART NUMBER	QTY	TRANS CODE	DESCRIPTION	DESCRIZIONE
1	79103627	1	330C	RADIATOR GUARD	CUFFIA RADIATORE
2	79101347	1	101G	GRID	GRIGLIA
3	79096832	1	140C	HINGE	CERNIERA
4	79090204	1	95B	BUSHING	BOCCOLA
5	79093058	1	80P	PIN	PERNO
6	79093057	1	74B	BLOCK	BLOCCHETTO
7	79106195	1	225S	BRACKET	STAFFA
8	79037282	1	60T	BLOCK	TASSELLO
9	79068196	2	70R	GUARD	RIPARO
10	12577521	1	10D	NUT 12x1.75x14.8	DADO 12x1.75x14.8
11	79093824	1	29M	HANDLE	MANIGLIA
12	79092329	1	80P	PIN	PERNO
13	16043931	2	40V	SCREW 8x1.25x35	VITE 8x1.25x35
14	12645031	6	131R	WASHER 8.15x21	ROSETTA 8.15x21
15	16043831	2	40V	SCREW 8x1.25x30	VITE 8x1.25x30
16	12164721	1	10D	NUT 10x1.25x8	DADO 10x1.25x8
17	11701721	0	10D	NUT 10x1.5x8	DADO 10x1.5x8
18	12644301	4	131R	WASHER 10.2x35	ROSETTA 10.2x35
19	14496531		131R	WASHER 8.3x17	ROSETTA 8.15x17
20	16100821	2	10D	NUT 8x1.25x6.5	DADO 8x1.25x6.5
21	14496431	4	131R	WASHER 6.4x12.5	ROSETTA 6.4x12.5
22	15896221	4	10D	NUT 6x1x5	DADO 6x1x5
23	16043431	1	40V	SCREW 8x1.25x20	VITE 8x1.25x20
24	12648531	1	131R	WASHER 12.2x28	ROSETTA 12.2x28
25	11107331	4	40V	SCREW 10x1.5x55	VITE 10x1.5x55
26	79005244	8	131R	WASHER	ROSETTA
27	76000609	2	50T	PLUG	TAPPO

83G0

HOODS  
COFANI

5.6010

TAV. 1 PAG. 1

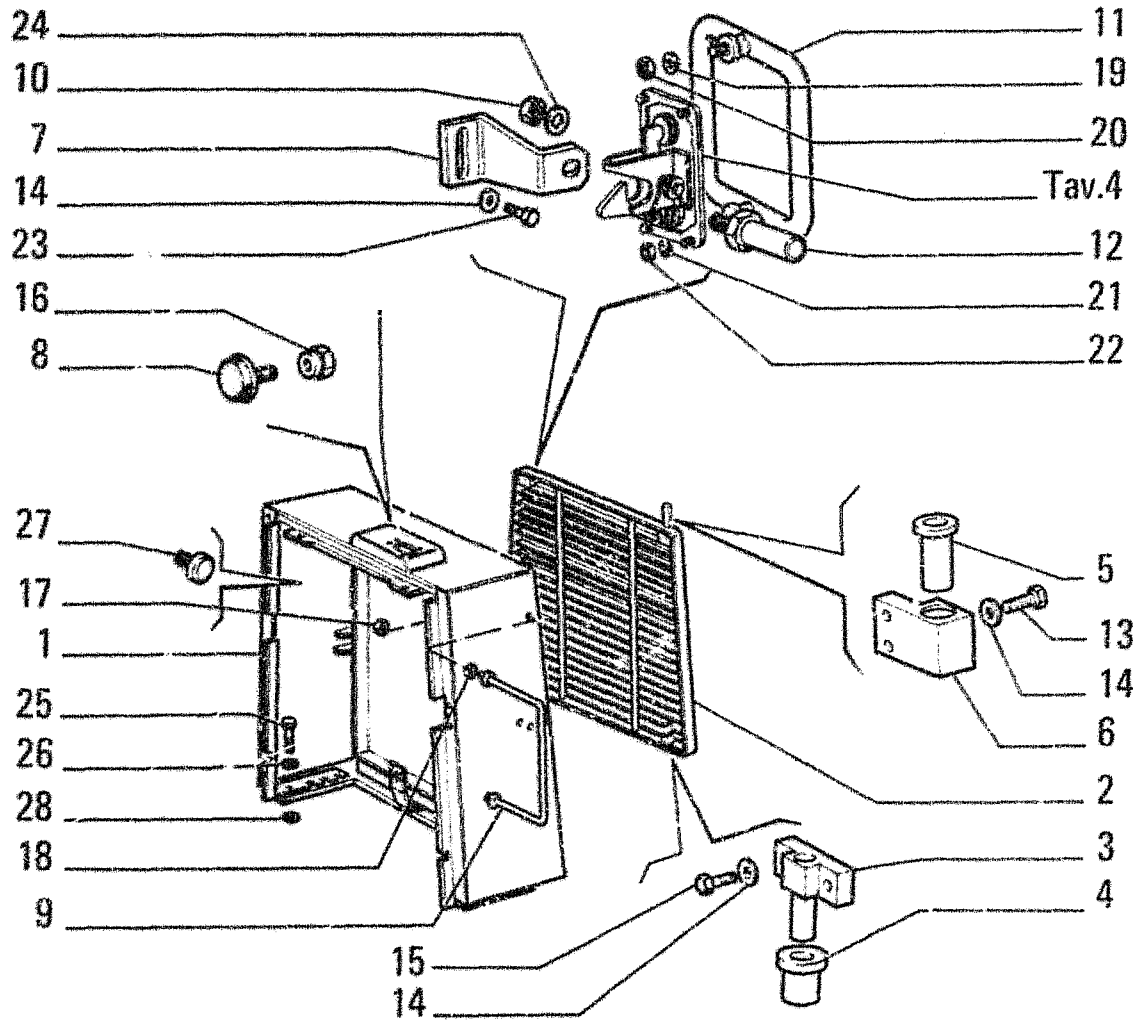

ITEM	PART NUMBER	QTY	TRANS CODE	DESCRIPTION	DESCRIZIONE
28	79005965		198S SHIM		SPESSORE

83G0

HOODS  
COFANI

5.6010

TAV. 1 PAG. 2

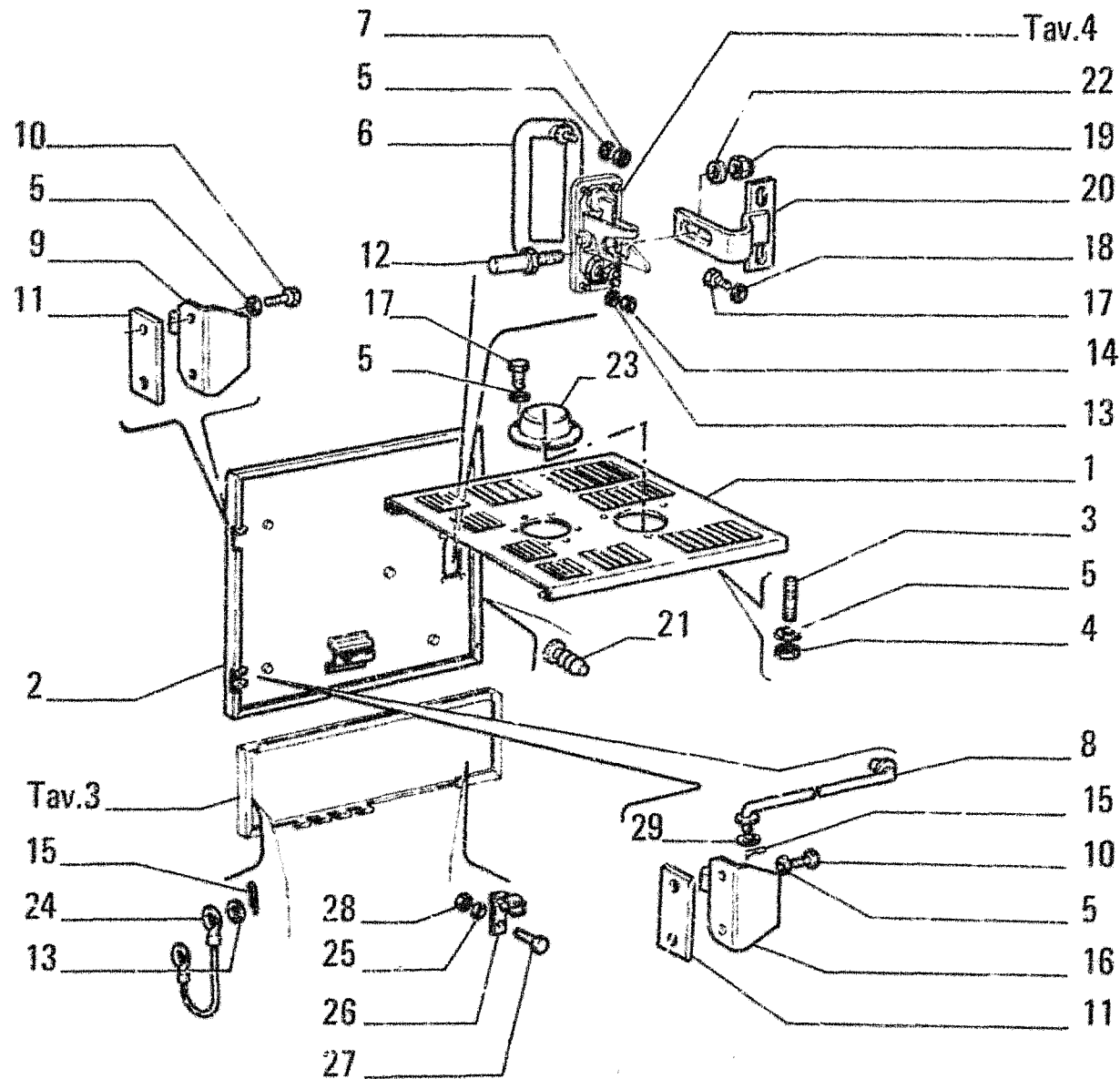

ITEM	PART NUMBER	QTY	TRANS CODE	DESCRIPTION	DESCRIZIONE
1	79104308	1	176C	HOOD	COFANO
2	79098968	1	205S	DOOR - RIGHT	SPORTELLINO - DESTRO
	79098969	1	205S	DOOR - LEFT	SPORTELLINO - SINISTRO
3	13516930	4	210P	STUD M8x22	PRIGIONIERO M8x22
4	16104121	4	10D	NUT 8x1.25x10.6	DADO 8x1.25x10.6
5	14496531		131R	WASHER 8.15x17	ROSETTA 8.15x17
6	79093824	2	20M	HANDLE	MANIGLIA
7	16100821	4	10D	NUT 8x1.25x6.5	DADO 8x1.25x6.5
8	79104984	1	142T	TIEROD - LEFT	TIRANTE - SINISTRO
	79104986	1	142T	TIEROD - RIGHT	TIRANTE - DESTRO
9	79108477	1	140C	HINGE - UPPER RIGHT	CERNIERA - SUPERIORE DESTRO
	7910C478	1	140C	HINGE - UPPER LEFT	CERNIERA - SUPERIORE SINISTRO
10	16043631	8	40V	SCREW 8x1.25x25	VITE 8x1.25x25
11	79107665	4	105P	PLATE	PIASTRA
12	79092929	2	80P	PIN	PERNO
13	14496431	12	131R	WASHER 6.4x12.5	ROSETTA 6.4x12.5
14	15896221	8	10D	NUT 6x1x5	DADO 6x1x5
15	10734301	6	270C	COTTER PIN 1.7x24.5	COPIGLIA 1.7x24.5
16	79108473	1	140C	HINGE - LOWER RIGHT	CERNIERA - INFERIORE DESTRO
	79108475	1	140C	HINGE - LOWER LEFT	CERNIERA - INFERIORE SINISTRO
17	16043231	7	40V	SCREW 8x1.25x16	VITE 8x1.25x16
18	12645031	4	131R	WASHER 8.15x21	ROSETTA 8.15x21
19	12577521	2	10D	NUT 12x1.75x14.6	DADO 12x1.75x14.6
20	79101341	2	300S	SUPPORT	SUPPORTO
21	14623980	4	120B	BUTTON 8.5x14	BOTTONE 8.5x14
22	12648531	2	131R	WASHER 12.2x28	ROSETTA 12.2x28
23	79104428	1	265C	COVER	COPERCHIO

83G0

HOODS  
COFANI

5.6010

TAV. 2 PAG. 1

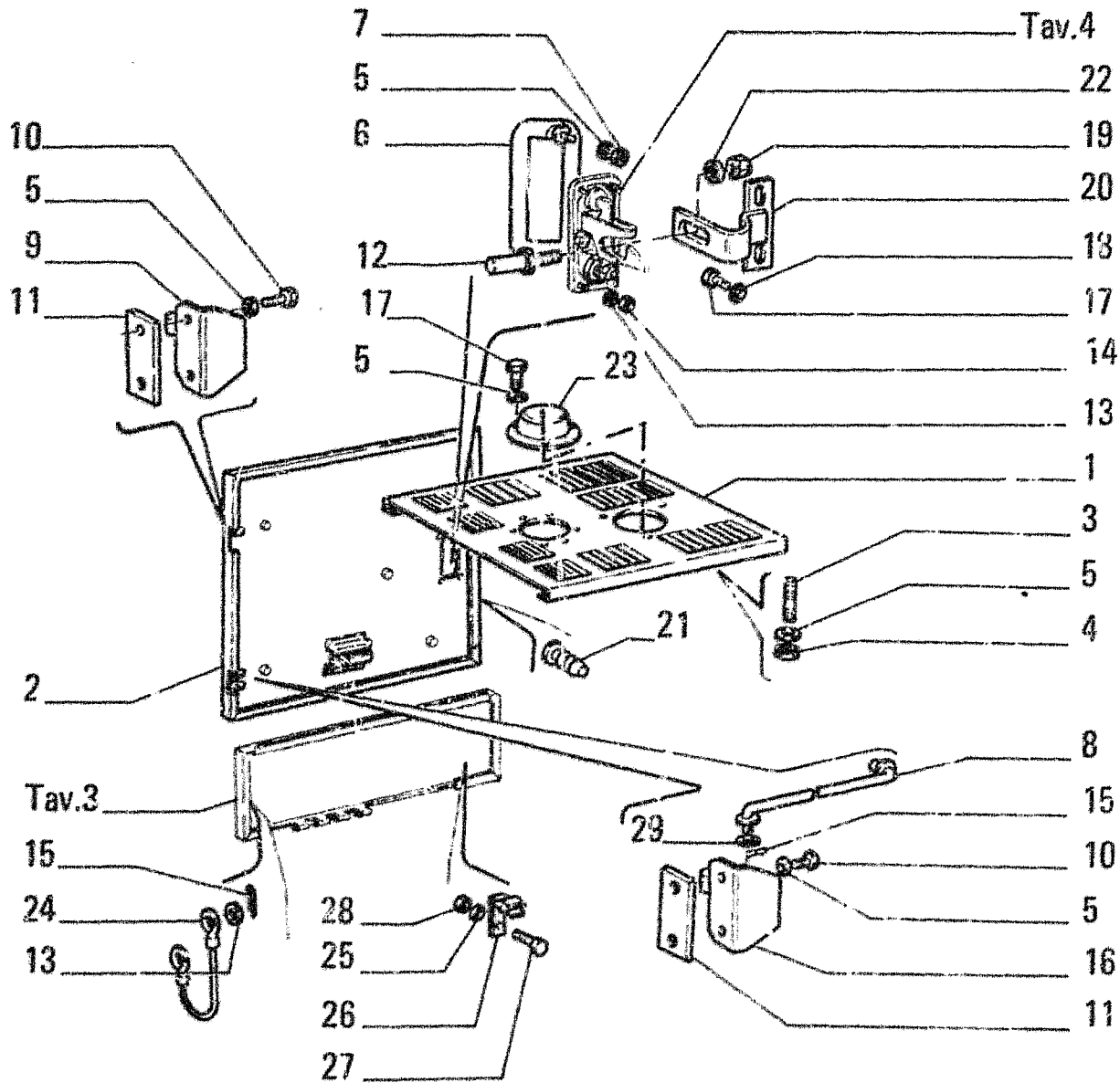

ITEM	PART NUMBER	QTY	TRANS CODE	DESCRIPTION	DESCRIZIONE
24	79101442	2	11° C	CABLE	CAVO
25	10519331	4	131R	WASHER	ROSETTA
26	567281	2	100M	SPRING	MOLLA
27	10977731	4	40V	SCREW	VITE
28	10725021	4	10D	NUT M5	DADO M5
29	14496631	2	131R	WASHER 10,5x21	ROSETTA 10,5x21

83G0

HOODS  
COFANI

5.6010

TAV. 2 PAG. 2

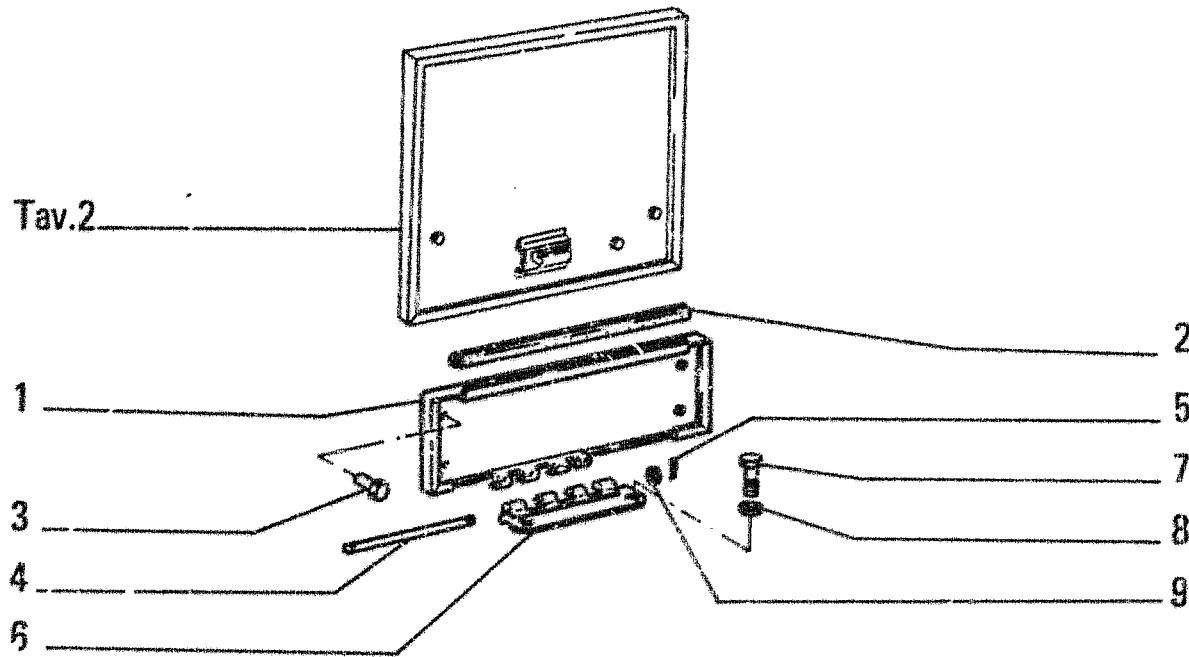

ITEM	PART NUMBER	QTY	TRANS CODE	DESCRIPTION	DESCRIZIONE
	79104240	1	205S	DOOR - LOWER RIGHT	SPORTELLO - INFERIORE DESTRO
	79104244	1	205S	DOOR - LOWER LEFT	SPORTELLO - INFERIORE SINISTRO
2	79104389	2	122G	SEAL	GUARNIZIONE
3	14623980	4	120B	BUTTON 8.5x14	BOTTONE 8.5x14
4	79104390	2	80P	PIN	PERNO
5	10734301	8	270C	COTTER PIN 1.7x24.5	COPIGLIA 1.7x24.5
6	79104270	2	140C	HINGE	CERNIERA
7	16043931	4	40V	SCREW 3x1.25x35	VITE 3x1.25x35
8	12645031	4	131R	WASHER 8.15x21	ROSETTA 8.15x21
9	14496031		131R	WASHER 8.15x17	ROSETTA 8.15x17

83G0

HOODS  
COFANI

5.6010

TAV. 3 PAG. 1

FR10C

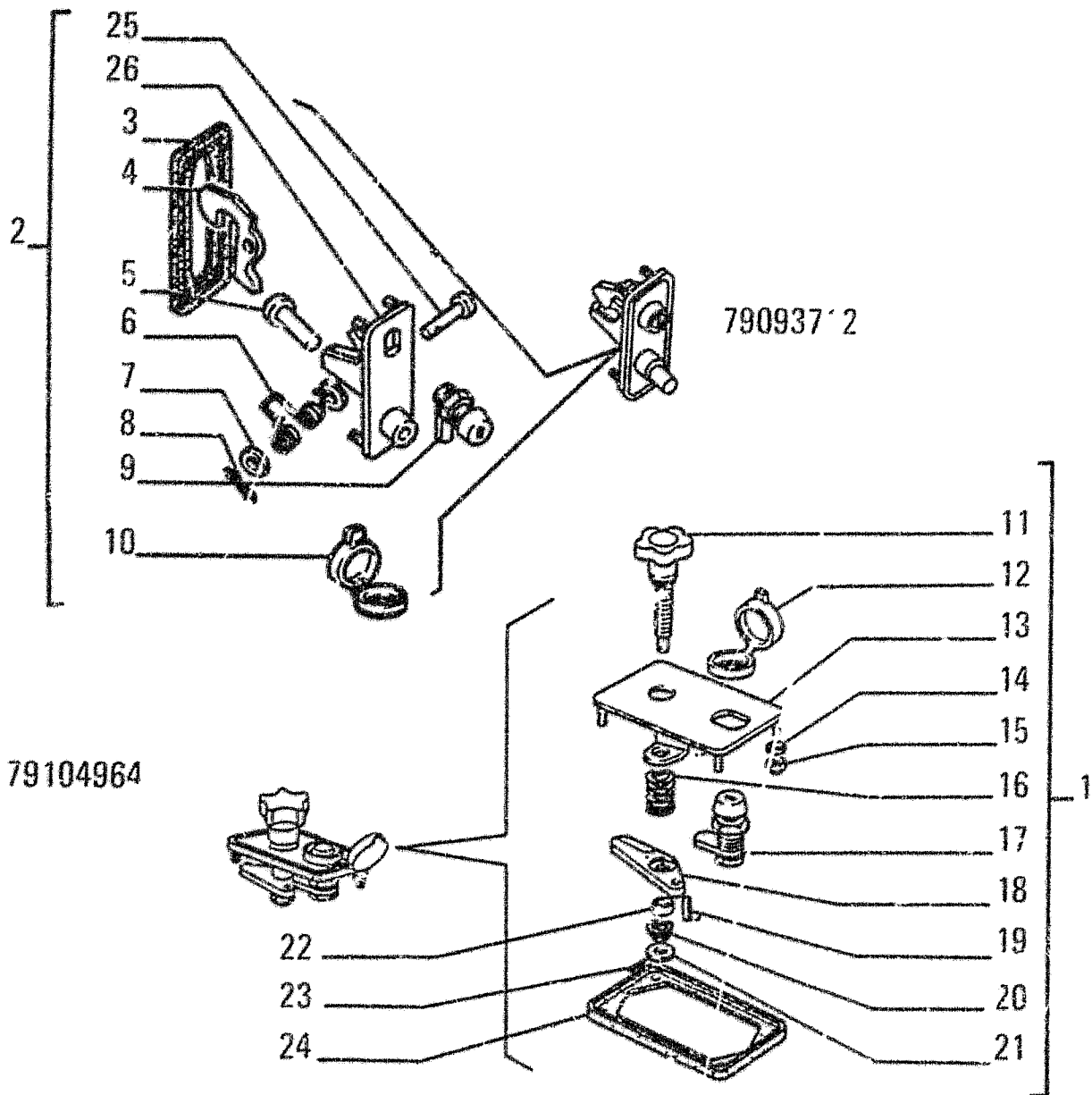

I T E M	PART NUMBER	Q T Y	TRANS CODE	DESCRIPTION	DESCRIZIONE
1	79104964	1	120S	LOCK - ASSEMBLY	SERRATURA - COMPLETO
2	79093712	3	120S	LOCK - ASSEMBLY	SERRATURA - COMPLETO
3	79102817	1	122G	SEAL	GUARNIZIONE
4	79093014	1	45L	LEVER	LEVA
5	79090916	1	80P	PIN	PERNO
6	79102809	1	100M	SPRING	MOLLA
7	12648301	2	111R	WASHER	ROSETTA
8	10734301	1	271C	COTTER PIN 1.7x24.5	COPIGLIA 1.7x24.5
9	79076867	1	82B	LOCK CYLINDER	BLOCCETTO SERRATURA
10	79091287	1	50T	PLUG	TAPPO
11	79104361	1	150P	KNOB	PG.ELLO
12	79091287	1	50T	PLUG	TAPPO
13	79104358	1	300S	SUPPORT	S. IPPORTO
14	14496431	4	131R	WASHER 6.4x12.5	ROSETTA 6.4x12.5
15	12574221	4	10C	NUT 6x1x7.8	DADO 6x1x7.8
16	79104364	1	100M	SPRING	MOLLA
17	79076867	1	82B	LOCK CYLINDER	BLOCCETTO SERRATURA
18	79104365	1	50N	PAWL	NOTTOLO
19	14600871	1	202S	SPRING PIN	SPINA ELASTICA
20	79104367	1	100M	SPRING	MOLLA
21	12643701	1	131R	WASHER 6.15x18	ROSETTA 6.15x18
22	79104366	1	95B	BUSHING	BOCOOLA
23	14157571	1	202S	SPRING PIN	SPINA ELASTICA
24	79104368	1	122G	SEAL	GUARNIZIONE
25	79102816	1	80P	PIN	PERNO
26	79093008	1	300S	SUPPORT	SUPPORTO

83G0 - 120S

HOODS - LOCK  
COFANI - SERRATURA

9.6510

TAV. 4 PAG. 1



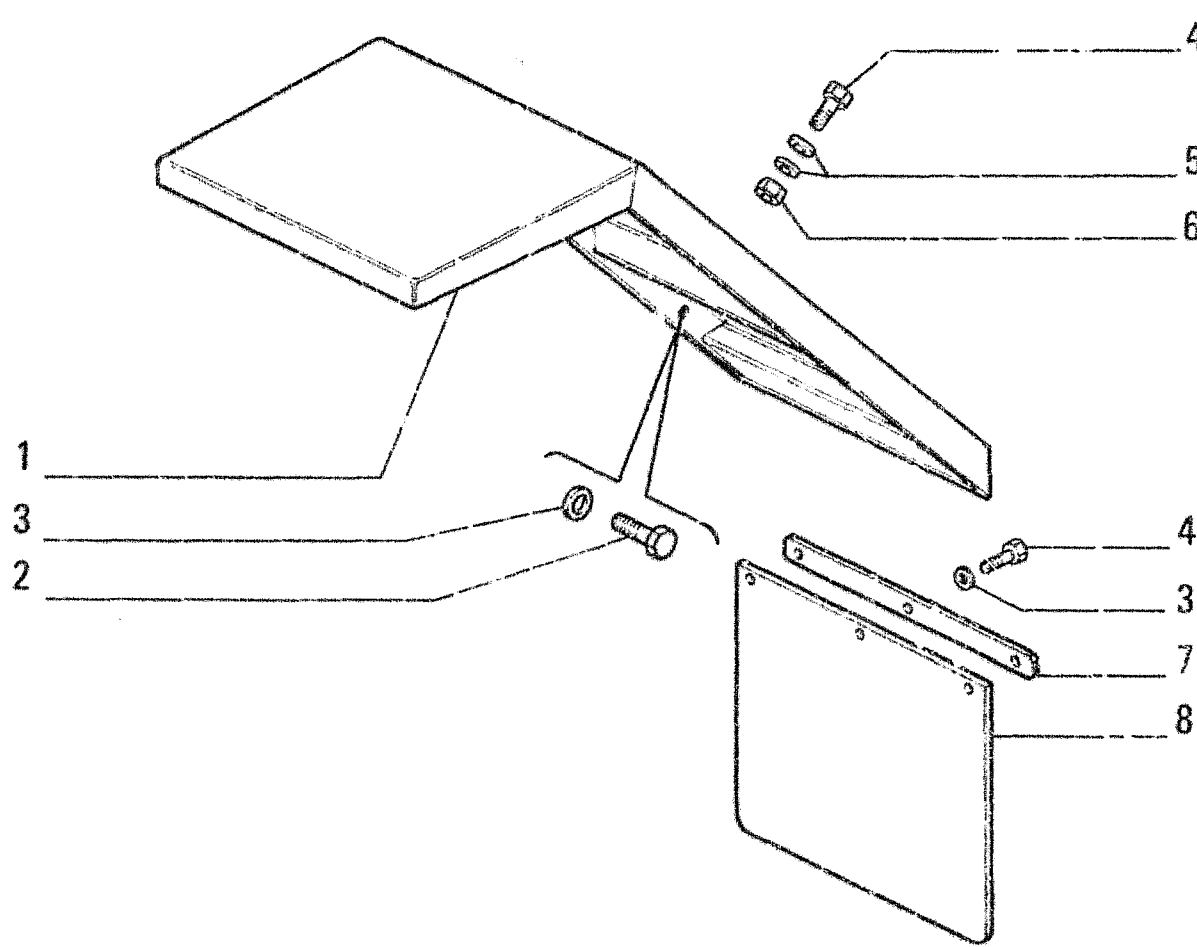

ITEM	PART NUMBER	QTY	TRANS CODE	DESCRIPTION	DESCRIZIONE
1	76027066	1	31P	FENDER - FRONT LEFT	PARAFANGO - ANTERIORE S' NISTRO
	76027069	1	31P	FENDER - FRONT RIGHT	PARAFANGO - ANTERIORE D'ESTRO
2	11106631	6	40V	SCREW 10x1,5x35	VITE 10x1,5x35
3	12623231	12	131R	WASHER 10,2x25	ROSETTA 10,2x25
4	11106231	10	40V	SCREW 10x1,5x25	VITE 10x1,5x25
5	14496631	8	131R	WASHER 10,5x21	ROSETTA 10,5x21
6	11701721	4	10D	NUT 10x1,5x8	DADO 10x1,5x8
7	79075771	2	105P	PLATE	PIASTRA
8	76014349	2	31P	FENDER	PARAFANGO

87G0

FENDERS-FLOORS  
PARAFANGHI-PEDANE

5.6120

TAV. 1 PAG. 1

FR10C

1.77.0

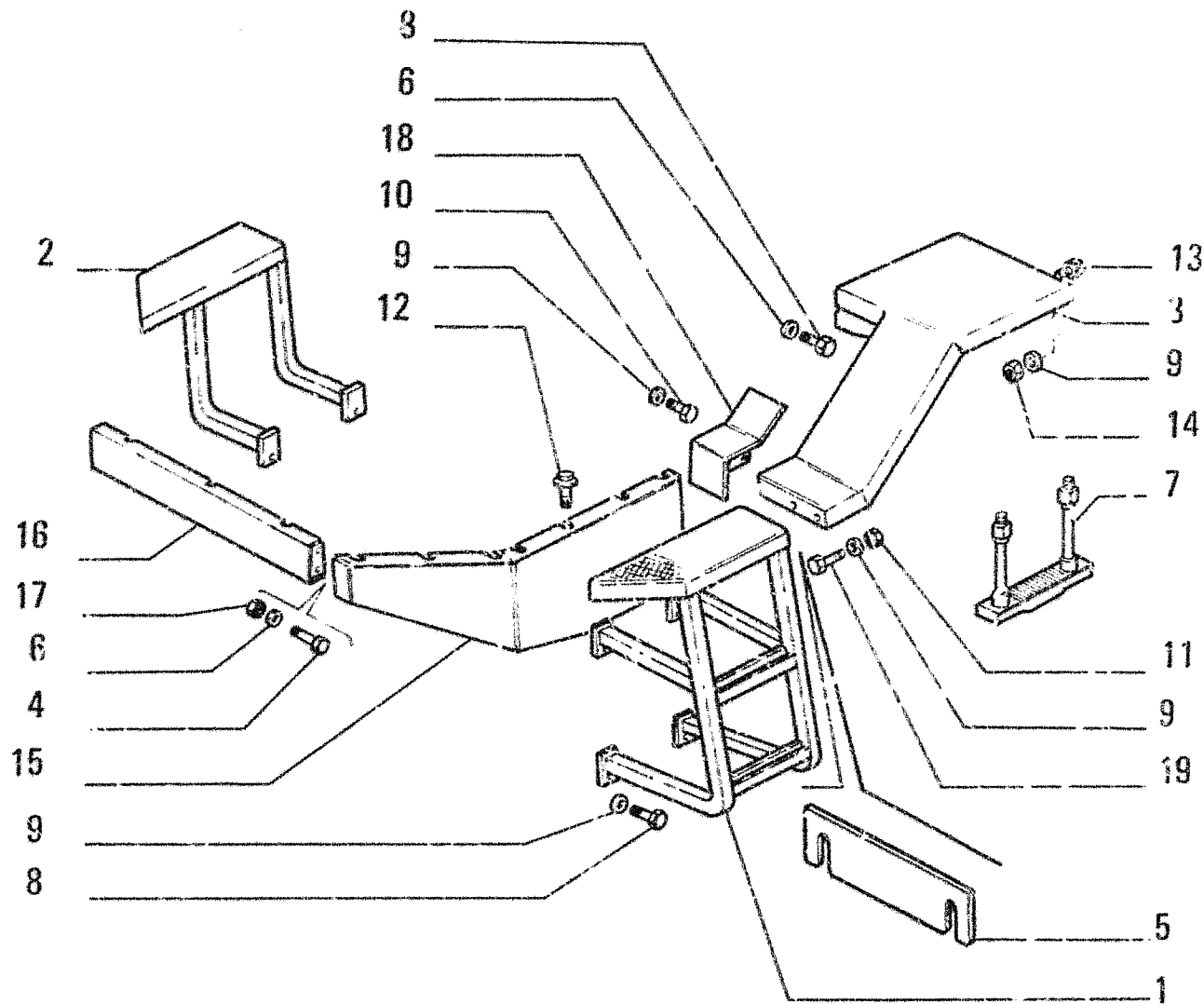

ITEM	PART NUMBER	QTY	TRANS CODE	DESCRIPTION	DESCRIZIONE
1	79105140	1	22S	LADDER	SCALETTA
2	79105151	1	493P	PLATFORM - RIGHT	PIATTAFORMA - DESTRO
3	79105182	1	31P	FENDER - LEFT	PARAFANGO - SINISTRO
4	79106185	1	31P	FENDER - RIGHT	PARAFANGO - DESTRO
5	10902131	4	40V	SCREW 6x1x14	VITE 6x1x14
6	76026984	198S		SHIM 1MM	SPESORE 1MM
7	76026985	198S		SHIM 3MM	SPESORE 3MM
8	12644321	4	131R	WASHER 10.2x35	ROSETTA 10.2x35
9	14496431	1	131R	WASHER 6.4x12.5	ROSETTA 6.4x12.5
10	79086777	1	78A	FOOTREST	APPOGGIAPIEDE
11	11106231	10	40V	SCREW 10x1.5x25	VITE 10x1.5x25
12	12656231	22	131R	WASHER	ROSETTA
13	11106031	6	40V	SCREW 10x1.5x20	VITE 10x1.5x20
14	11701721	4	10D	NUT 10x1.5x8	DADO 10x1.5x8
15	13836021	15	40V	SCREW	VITE
16	591420	2	60T	BLOCK	TASSELLO
17	12164711	2	10D	NUT 10x1.25x8	DADO 10x1.25x8
18	76017224	1	70R	GUARD - LOWER LEFT	RIPARO - INFERIORE SINISTRO
19	76017226	1	70P	GUARD	RIFARO
1	79089535	1	70R	GUARD - LOWER	RIPARO - INFERIORE
2	15896221	1	10D	NUT 6x1x5	DADO 6x1x5
3	76026999	1	70R	GUARD SN	RIPARO SN
4	79089539	1	70R	GUARD - RIGHT	RIPARO - DESTRO
5	11107431	4	40V	SCREW 10x1.5x60	VITE 10x1.5x60

87G0

FENDERS-FLOORS  
PARAFANGHI-PEDANE

5.6120

TAV. 2 PAG. 1

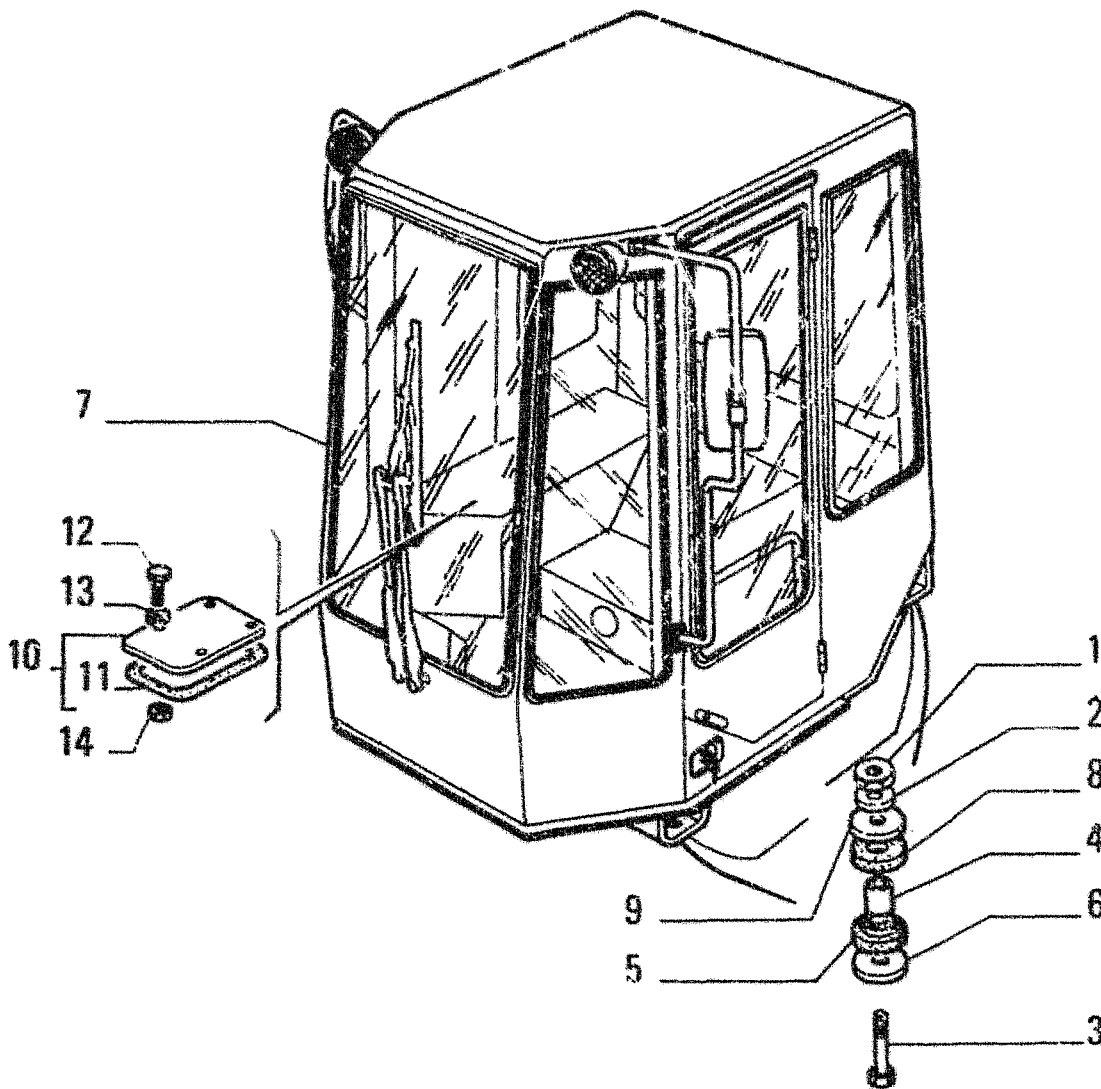

ITEM	PART NUMBER	QTY	TRANS CODE	DESCRIPTION	DESCRIZIONE
1	12575321	4	10D	NUT 24x2x28	DADO 24x2x28
2	14497331	4	131R	WASHER 24.4x44	ROSETTA 24.4x44
3	15871431	4	40V	SCREW 24x2x160	VITE 24x2x160
4	76016824	4	75D	SPACER	DISTANZIALE
5	79103312	4	60T	BLOCK	TASSELLO
6	79087457	4	131R	WASHER	ROSETTA
7	79107967	1	393C	ROPS CAB - ASSEMBLY SET TAV.2-19	CABINA SICUREZZA - COMPLETO VEDEPE TAV.2-19
8	79103313	4	60T	BLOCK	TASSELLO
9	79072757	4	131R	WASHER	ROSETTA
10	79089247	1	265C	COVER - ASSEMBLY	COPERCHIO - COMPLETO
11	79089249	1	120G	GASKET	GUARNIZIONE PIANA
12	10902331	4	40V	SCREW 6x1x16	VITE 6x1x16
13	14496431	4	131R	WASHER 6.4x12.5	ROSETTA 6.4x12.5
14	15896221	4	10D	NUT 6x1x5	DADO 6x1x5

393C

ROPS CAB  
CABINA SICUREZZA

5.6520

TAV. 1 PAG. 1

FR10C

1.87.8

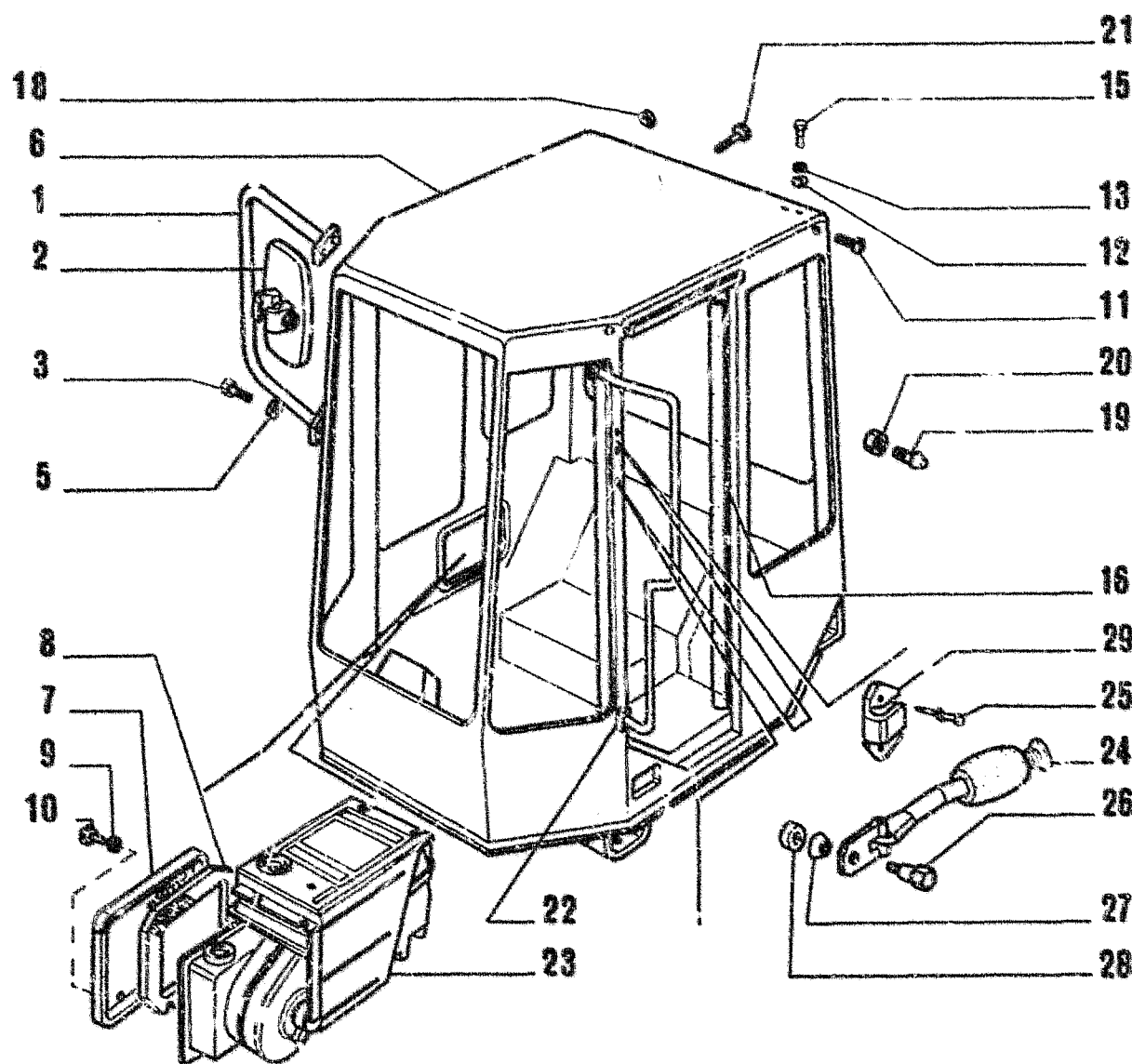

ITEM	PART NUMBER	QTY	TRANS CODE	DESCRIPTION	DESCRIZIONE
1	79089011	1	3CJS	SUPPORT - RIGHT	SUPPORTO - DESTRO
2	76008003	2	613	OUTSIDE REAR VIEW MIRROR	SPECCHIO RE' ROVISORE ESTERNO
3	16043421	8	40V	SCREW 8x1.25x20	VITE 8x1.25x20
4	14496531	8	131R	WASHER 8.15x17	ROSETTA 8.15x17
5	79103598	1	280	STRUCTURE	OSSATURA
6	70741041	1	265C	COVER	COPERCHIO
7	79109067	1	122G	SEAL	GUARNIZIONE
8	79087637	4	187A	SNAP RING	ANELLO ELASTICO
9	79086398	4	150P	KNOB	POMELLO
10	14592187	2	120B	BUTTON 11.2x24.5	BOTONE 11.2x24.5
11	79076192	4	131R	WASHER	ROSETTA
12	14496631	4	131R	WASHER 10.5x21	ROSETTA 10.5x21
13	11106034	4	40V	SCREW	VITE
14	79090265	1	122G	SEAL	GUARNIZIONE
15	79050328	2	50T	PLUG	TAPPO
16	76010146	1	60T	BLOCK	TASSELLO
17	10791011	1	10D	NUT 10x1.25x6	DADO 10x1.25x6
18	13275824	1	40V	SCREW 6x1x8	VITE 6x1x8
19	79089009	1	300S	SUPPORT - LEFT	SUPPORTO - SINISTRO
20	79091112	1	2K	KIT - ASSEMBLY SEE TAV 19 HEAT AND PRESSUR	KIT - COMPLETO VEDERE TAV 19 RISC E PRESSUR
21	79109587	1	238P	PUSH ROD	PUNTALE
22	79109670	2	55R	RIVET	RIBATTINO
23	5140439	1	40V	SCREW	VITE
24	10413770	2	131R	WASHER	ROSETTA
25	5140447	1	131R	WASHER	ROSETTA
26	5108576	1	105M	SPRING FASTENER	MOLLE.TA

393C - 280

79107967  
ROPS CAB - STRUCTURE  
CABINA SICUREZZA - OSSATURA

5.6520

TAV. 2 PAG. 1

**FROM**  
**DA**

**SGR. 5.6520 TAV. 3 PAG. 1**

**TO**  
**A**

**SGR. 5.6670 TAV. 1 PAG. 1**

---

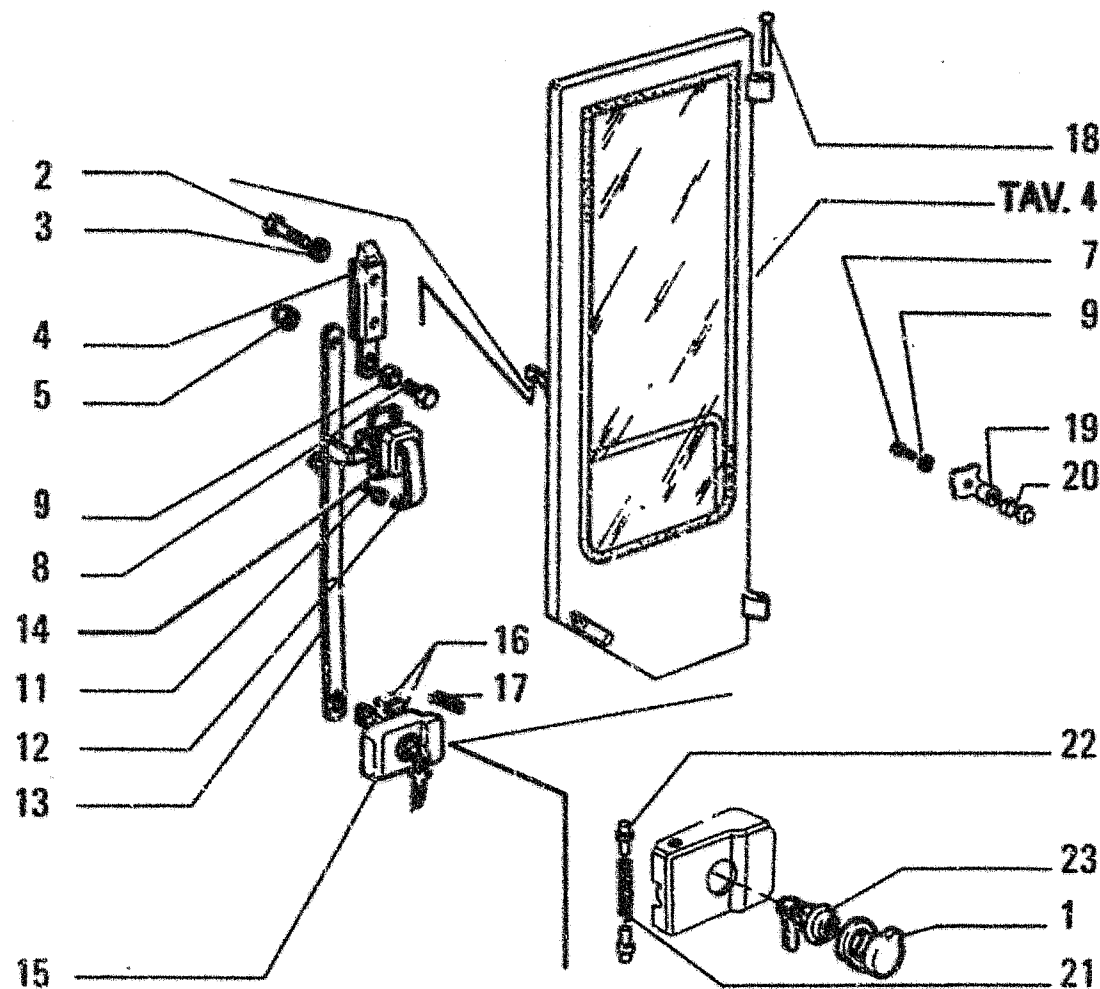

ITEM	PART NUMBER	QTY	TRANS CODE	DESCRIPTION	DESCRIZIONE
1	79091287	1	50T	PLUG	TAPPO
2	10902621	2	40V	SCREW 6x1x25	VITE 6x1x25
3	14496431	2	131R	WASHER 6,4x12,5	ROSETTA 6,4x12,5
4	79073382	1	120S	LOCK	SERRATURA
5	16104111	1	10D	NUT 8x1,25x10,6	DADO 8x1,25x10,6
7	16043921	1	40V	SCREW 8x1,25x35	VITE 8x1,25x35
8	16043421	1	40V	SCREW 8x1,25x20	VITE 8x1,25x20
9	14496531	2	131R	WASHER 8,15x17	ROSETTA 8,15x17
10	12646231	1	131R	WASHER	ROSETTA
11	13299111	2	40V	SCREW 5x08x10	VITE 5x08x10
12	79073385	1	20M	HANDLE	MANIGLIA
13	79073521	1	90A	ROD	ASTA
14	79073386	1	110P	PLATE	PIASTRINA
15	79079632	1	20M	HANDLE - ASSEMBLY	MANIGLIA - COMPLETO
16	14161671	2	202S	SPRING PIN 2,8x14	SPINA ELASTICA 2,8x14
17	76011544	1	100M	SPRING	MOLLA
18	76011549	2	80P	PIN	PERNO
19	79076845	1	75D	SPACER	DISTANZIALE
20	79088935	1	80P	PIN	PERNO
21	79079635	1	100M	SPRING	MOLLA
22	79079634	2	80P	PIN	PERNO
23	79076867	1	82B	LOCK CYLINDER	BLOCCHETTO SERRATURA

393C - 180P

79107967  
ROPS CAB - DOOR  
CABINA SICUREZZA - PORTA

5.6520

TAV. 3 PAG. 1



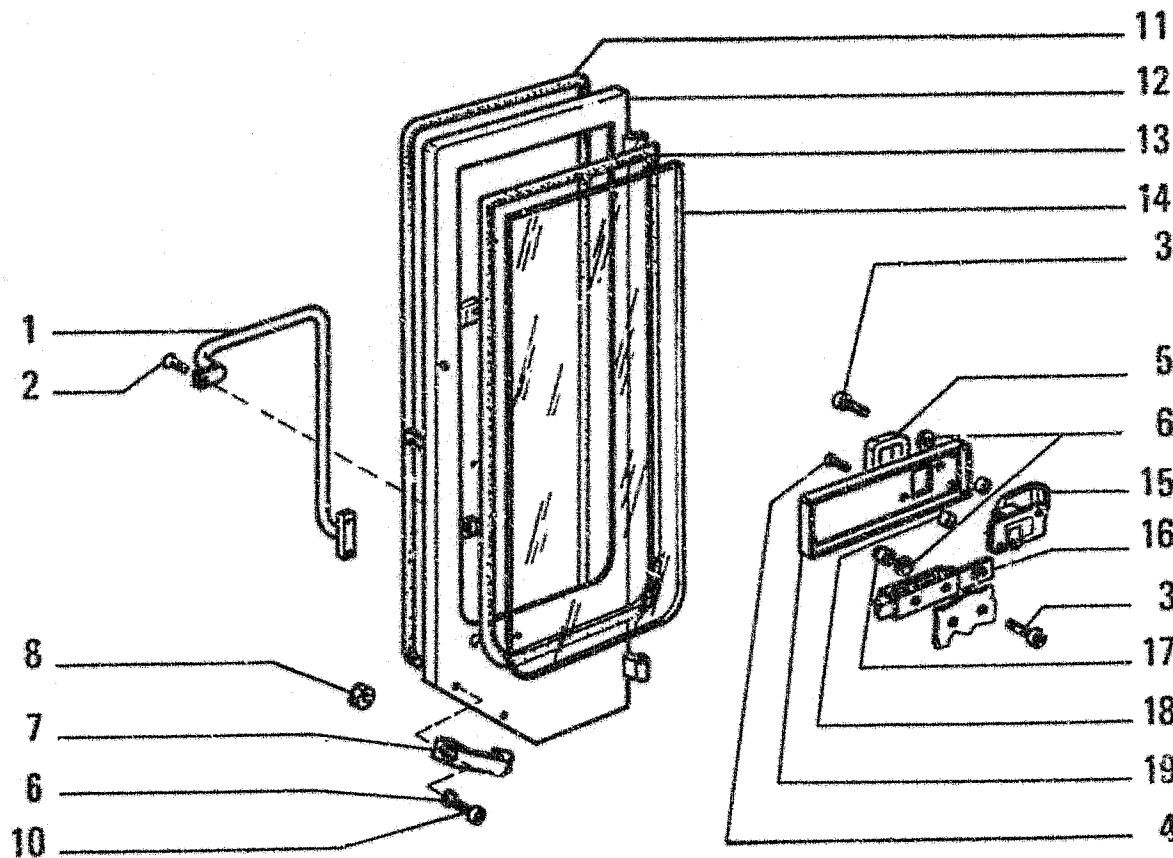

ITEM	PART NUMBER	QTY	TRANS CODE	DESCRIPTION	DESCRIZIONE
1	79073519	1	20M	HANDLE	MANIGLIA
2	13303317	3	40V	SCREW	VITE
3	13276811	6	40V	SCREW 6x1x30	VITE 6x1x30
4	13299611	2	40V	SCREW	VITE
5	79073386	1	110P	PLATE	PIASTRINA
6	14496431	8	131R	WASHER 6.4x12.5	ROSETTA 6.4x12.5
7	5115818	1	20M	HANDLE	MANIGLIA
8	15896211	2	10D	NUT 6x1x5	DADO 6x1x5
10	13276217	2	40V	SCREW	VITE
11	79073516	1	122G	SEAL	GUARNIZIONE
12	79112637	1	180P	DOOR	PORTA
13	79073517	1	122G	SEAL	GUARNIZIONE
14	79073518	1	315C	GLASS	CRISTALLO
15	79073385	1	20M	HANDLE	MANIGLIA
16	79073382	1	120S	LOCK	SERRATURA
17	12574211	2	10D	NUT 6x1x7.8	DADO 6x1x7.8
18	79076794	2	75D	SPACER	DISTANZIALE
19	70741043	1	300S	SUPPORT	SUPPORTO

393C - 180P

79107967  
ROPS CAB - DOOR  
CABINA SICUREZZA - PORTA

5.6520

TAV. 4 PAG. 1

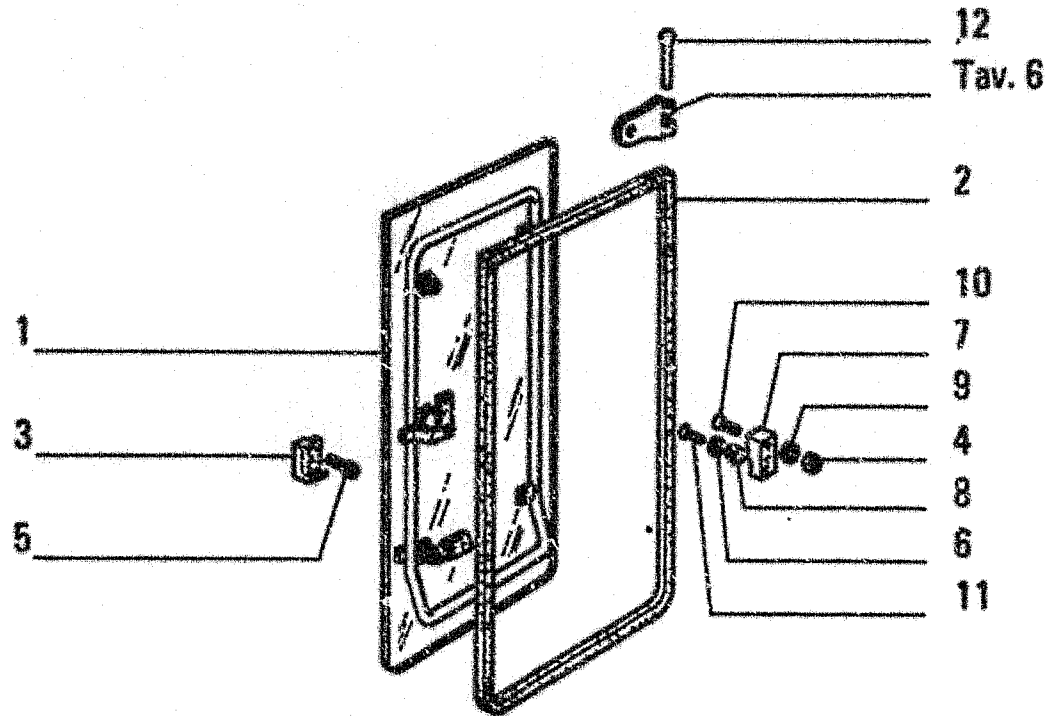

ITEM	PART NUMBER	QTY	TRANS CODE	DESCRIPTION	DESCRIZIONE
1	79082438	1	315C	GLASS - ASSEMBLY SEE TAV.6	CRISTALLO - COMPLETO VEDERE TAV.6
2	79090613	1	122G	SEAL	GUARNIZIONE
3	79073528	1	74B	BLOCK	BLOCCHETTO
4	12574211	2	10D	NUT 6x1x7,8	DADO 6x1x7,8
5	15917901	2	40V	SCREW	VITE
6	14496331	1	131R	WASHER	ROSETTA
7	79082453	1	74B	BLOCK	BLOCCHETTO
8	79082452	1	50T	PLUG	TAPPO
9	12643701	2	131R	WASHER 6,15x18	ROSETTA 6,15x18
10	13276917	2	40V	SCREW 6x1x35	VITE 6x1x35
11	15903906	1	40V	SCREW 10x19	VITE 10x19
12	76011549	2	80P	PIN	PERNO

393C - 69F

79107967  
ROPS CAB - WINDOW  
CABINA SICUREZZA - FINESTRA

5.6520

TAV. 5 PAG. 1

FR10C

1.87.8

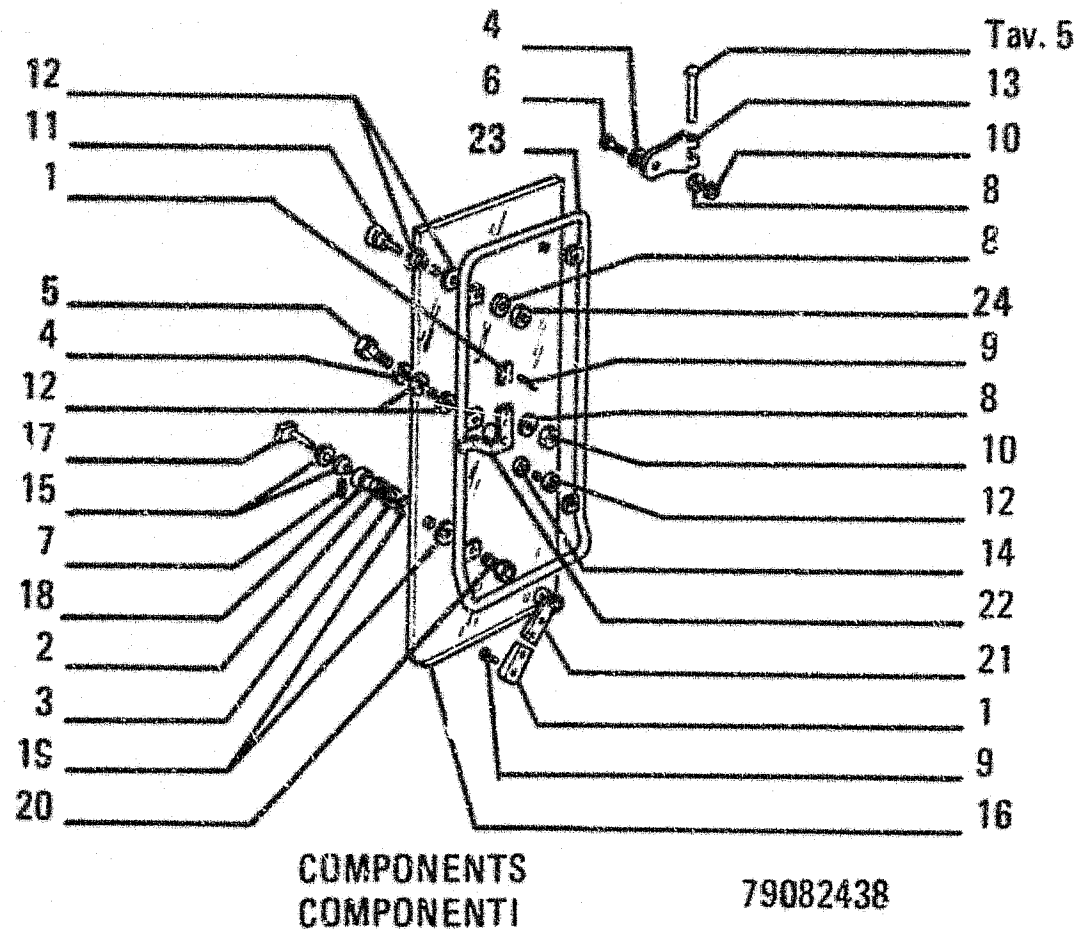

ITEM	PART NUMBER	QTY	TRANS CODE	DESCRIPTION	DESCRIZIONE
1	5131161	2	25I	HANDGRIP	IMPUGNATURA
2	10791321	1	10D	NUT 14x1,5x8	DADO 14x1,5x8
3	12644901	1	131R	WASHER 14,4x32	ROSETTA 14,4x32
4	12646231	3	131R	WASHER	ROSETTA
5	13279417	1	40V	SCREW 8x1,25x20	VITE 8x1,25x20
6	13279811	2	40V	SCREW	VITE
7	14163871	1	202S	SPRING PIN 4x18	SPINA ELASTICA 4x18
8	14496431	4	131R	WASHER 6,4x12,5	ROSETTA 6,4x12,5
9	15916906	4	40V	SCREW	VITE
10	16104111	3	10D	NUT 8x1,25x10,6	DADO 8x1,25x10,6
11	79056769	1	110P	PLATE	PIASTRINA
12	79056772	6	122G	SEAL	GUARNIZIONE
13	79073526	2	140C	HINGE	CERNIERA
14	79073634	3	131R	WASHER	ROSETTA
15	79086795	2	131R	WASHER	ROSETTA
16	79082439	1	315C	GLASS - SIDE	CRISTALLO - LATERALE
17	79082443	1	80P	PIN	PERNO
18	79082449	1	75D	SPACER	DISTANZIALE
19	79082450	2	122G	SEAL	GUARNIZIONE
20	79082451	1	95B	BUSHING	BOCCOLA
21	79085628	1	45L	LEVER	LEVA
22	79085631	1	45L	LEVER	LEVA
23	79086693	1	72I	FRAME - SIDE	INTELAIATURA - LATERALE
24	14054511	1	10D	NUT 6x1x12	DADO 6x1x12

393C - 69F

**79107967**  
**ROPS CAB - WINDOW**  
**CABINA SICUREZZA - FINESTRA**

5.6520

TAV. 6 PAG. 1

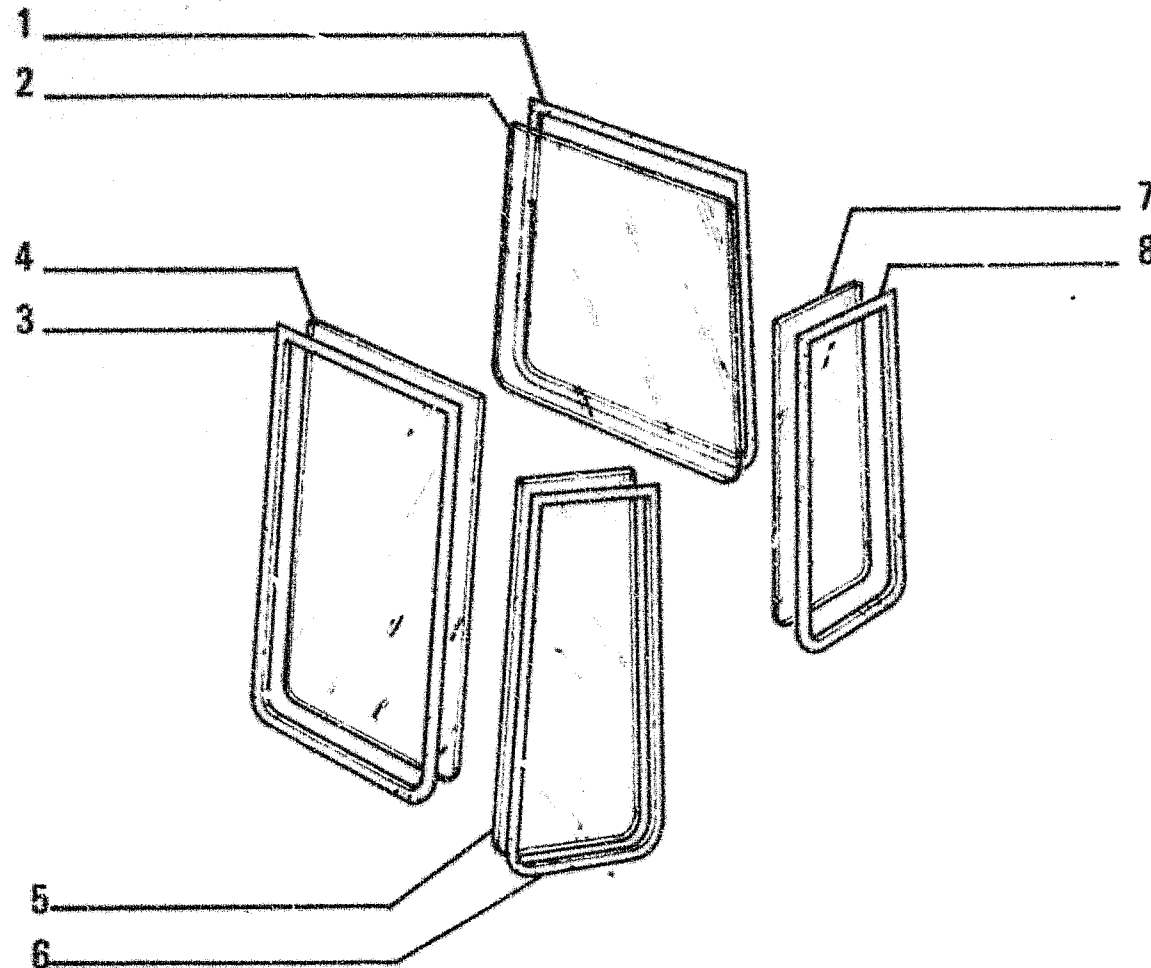

ITEM	PART NUMBER	QTY	TRANS CODE	DESCRIPTION	DESCRIZIONE
1	79073535	1	122G	SEAL	GUARNIZIONE
2	79073536	1	315C	GLASS - REAR	CRISTALLO - POSTERIORE
3	79073529	1	122G	SEAL	GUARNIZIONE
4	79073530	1	315C	GLASS	CRISTALLO
5	79073531	2	315C	GLASS - SIDE FRONT	CRISTALLO - LATERALE ANTERIORE
6	79073532	2	122G	SEAL	GUARNIZIONE
7	79073533	2	315C	GLASS - SIDE REAR	CRISTALLO - LATERALE POSTERIORE
8	79073534	2	122G	SEAL	GUARNIZIONE

393C - C407

**79107967**  
 ROPS CAB - GLASS PLATES  
 CABINA SICUREZZA - CRISTALLI

5.6520

TAV. 7 PAG. 1

FR10C

1.87.8

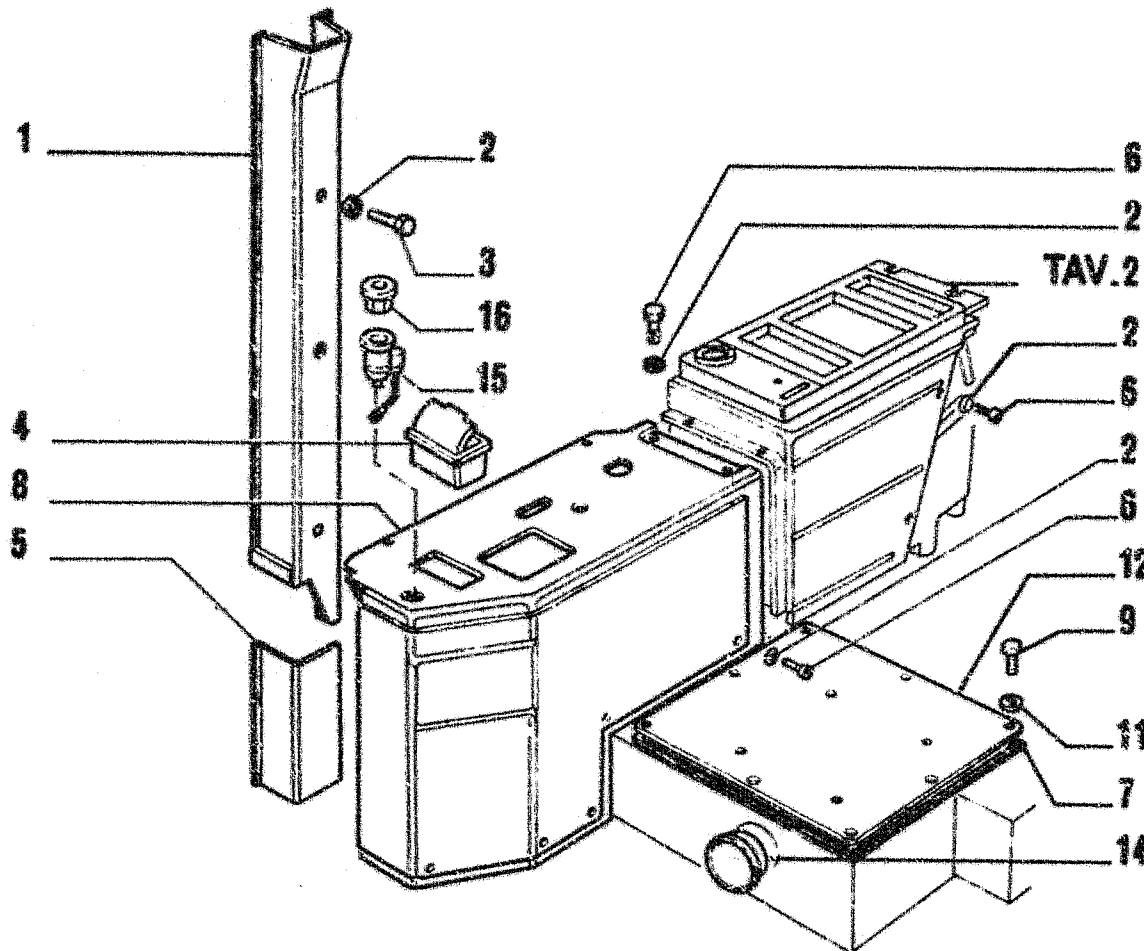

ITEM	PART NUMBER	QTY	TRANS CODE	DESCRIPTION	DESCRIZIONE
1	79103558	1	116R	COVERING - FRONT RIGHT	RIVESTIMENTO - ANTERIORE DESTRO
2	79076208	16	131R	WASHER	ROSETTA
3	79106196	2	40V	SCREW	VITE
4	79045197	1	183P	ASHTRAY	PORTACENERE
5	79073708	1	60A	ANGLE	ANGOLARE
6	79105220	14	40V	SCREW	VITE
7	79076209	1	122G	SEAL	GUARNIZIONE
8	79103583	1	116R	COVERING - RIGHT	RIVESTIMENTO - DESTRO
9	16043421	8	40V	SCREW 8x1,25x20	VITE 8x1,25x20
11	14496531	8	131R	WASHER 8,15x17	ROSETTA 8,15x17
12	79104356	1	105P	PLATE	PIASTRA
14	79044797	1	45D	DIFFUSER	DIFFUSORE
15	79112029	1	205P	RECEPTACLE	PRESA DI CORRENTE
16	79111978	1	50T	PLUG	TAPPO

393C - 116R

79107967  
ROPS CAB - COVERING  
CABINA SICUREZZA - RIVESTIMENTO

5.6520

TAV. 8 PAG. 1

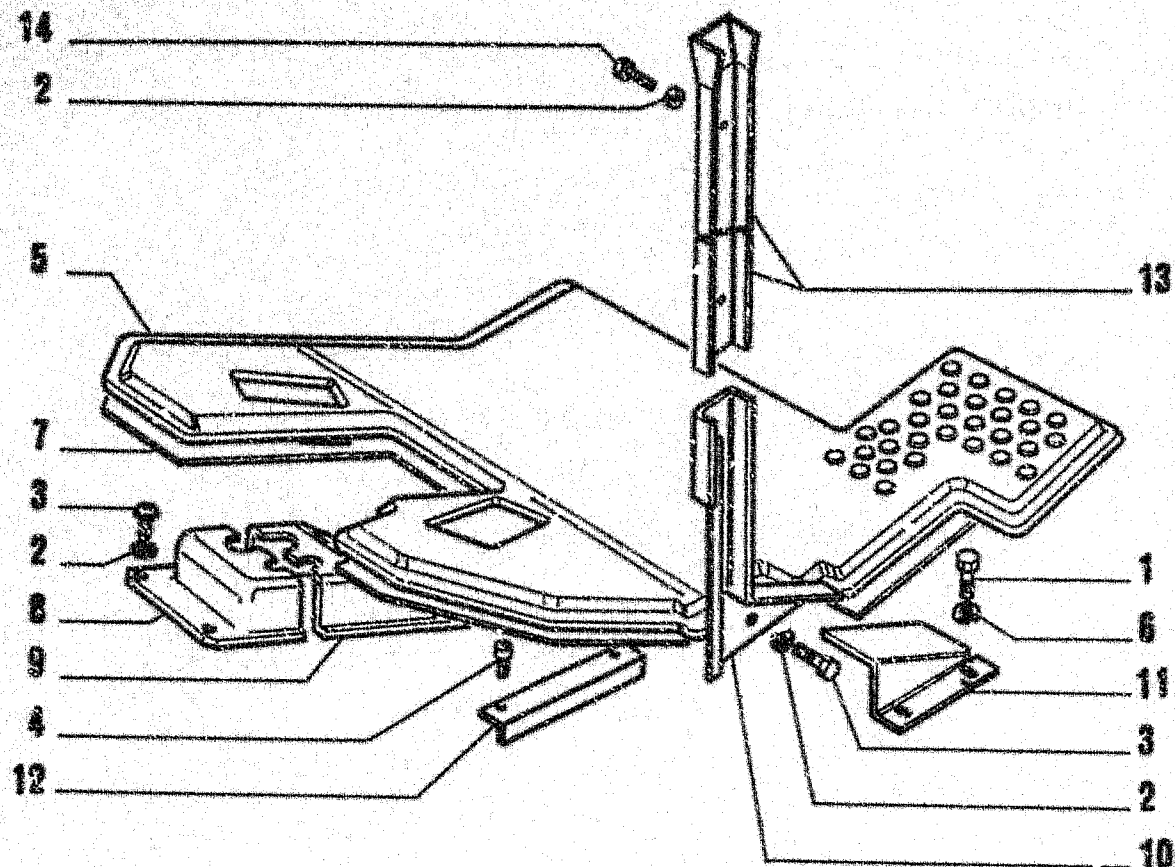

ITEM	PART NUMBER	QTY	TRANS CODE	DESCRIPTION	DESCRIZIONE
1	13276217	2	40V	SCREW	VITE
2	79076208	9	131R	WASHER	ROSETTA
3	79105220	7	40V	SCREW	VITE
4	15903801	2	40V	SCREW 10x13	VITE 10x13
5	79082817	1	30T	MAT	TAPPETO
6	14496431	2	131R	WASHER 6,4x12,5	ROSETTA 6,4x12,5
7	79083512	1	25P	PANEL	PANNELLO
8	79103622	1	116R	COVERING - FRONT	RIVESTIMENTO - ANTERIORE
9	79103619	1	116R	COVERING - REAR	RIVESTIMENTO - POSTERIORE
10	79103590	1	116R	COVERING - LOWER LEFT	RIVESTIMENTO - INFERIORE SINISTRO
11	70741042	1	265C	COVER	COPERCHIO
12	79086057	1	60A	ANGLE	ANGOLARE
13	79103562	1	25P	PANEL - UPPER LEFT	PANNELLO - SUPERIORE SINISTRO
14	79106196	2	40V	SCREW	VITE

393C - 30T

79107967  
ROPS CAB - MAT  
CABINA SICUREZZA - TAPPETO

5.6520

TAV. 9 PAG. 1



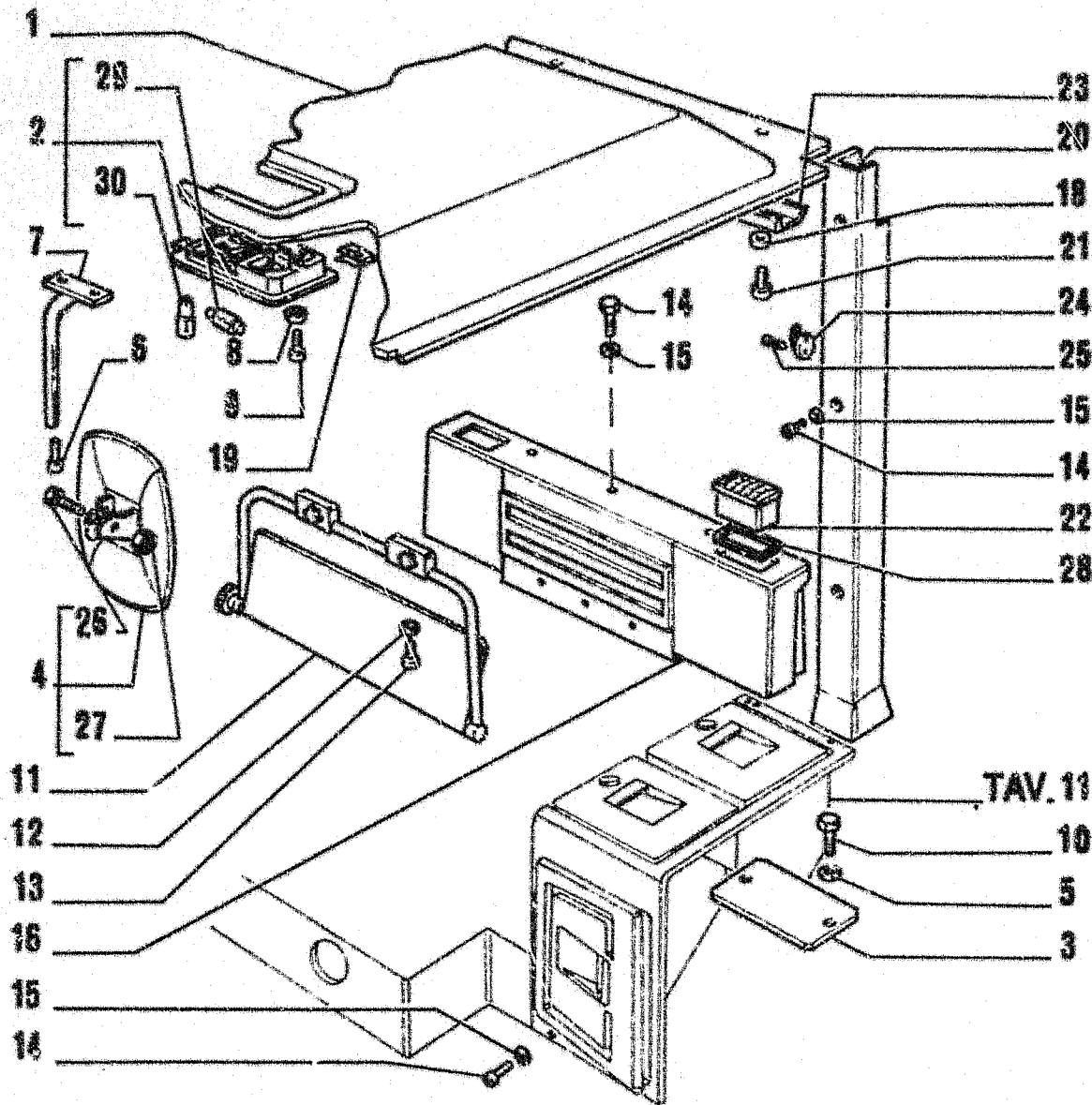

FR10C

1.87.8

ITEM	PART NUMBER	QTY	TRANS CODE	DESCRIPTION	DESCRIZIONE
1	79086694	1	20P	ROOF PANEL	PADIGLIONE
2	79103273	1	135P	CEILING LIGHT - ASSEMBLY	PLAFONIERA - COMPLETO
3	79082823	1	105P	PLATE	PIASTRA
4	79051478	1	185S	REAR VIEW MIRROR - ASSEMBLY	SPECCHIO RETROVISORE - COMPLETO
5	14496431	2	131R	WASHER 6.4x12.5	ROSETTA 6,4x12,5
6	16043834	2	40V	SCREW 8x1.25x30	VITE 8x1,25x30
7	79085634	1	300S	SUPPORT	SUPPORTO
8	14497721	2	131R	WASHER 4,3	ROSETTA 4,3
9	13272417	2	40V	SCREW 4x20	VITE 4x20
10	10902134	2	40V	SCREW 6x1x14	VITE 6x1x14
11	79051468	1	70R	GUARD	RIPARO
12	14496331	4	131R	WASHER	ROSETTA
13	14304334	4	40V	SCREW	VITE
14	79105220	13	40V	SCREW	VITE
15	79076208	13	131R	WASHER	ROSETTA
16	79103580	1	116R	COVERING - REAR	RIVESTIMENTO - POSTERIORE
18	14496406	7	131R	WASHER 6.4x12.5	ROSETTA 6,4x12,5
19	79076795	2	105M	SPRING FASTENER	MOLLETTA
20	79103576	1	116R	COVERING - REAR RIGHT	RIVESTIMENTO - POSTERIORE DESTRO
	79103579	1	116R	COVERING - REAR LEFT	RIVESTIMENTO - POSTERIORE SINISTRO
21	13276411	7	40V	SCREW 6x1x20	VITE 6x1x20
22	79073540	2	204P	AIR INTAKE	PRESA ARIA
23	79073538	1	300S	SUPPORT - FRONT	SUPPORTO - ANTERIORE
	79073539	1	300S	SUPPORT - REAR	SUPPORTO - POSTERIORE

393C - C405

79107967  
 ROPS CAB - COMPONENTS  
 CABINA SICUREZZA - COMPONENTI

5.6520

TAV. 10 PAG. 1

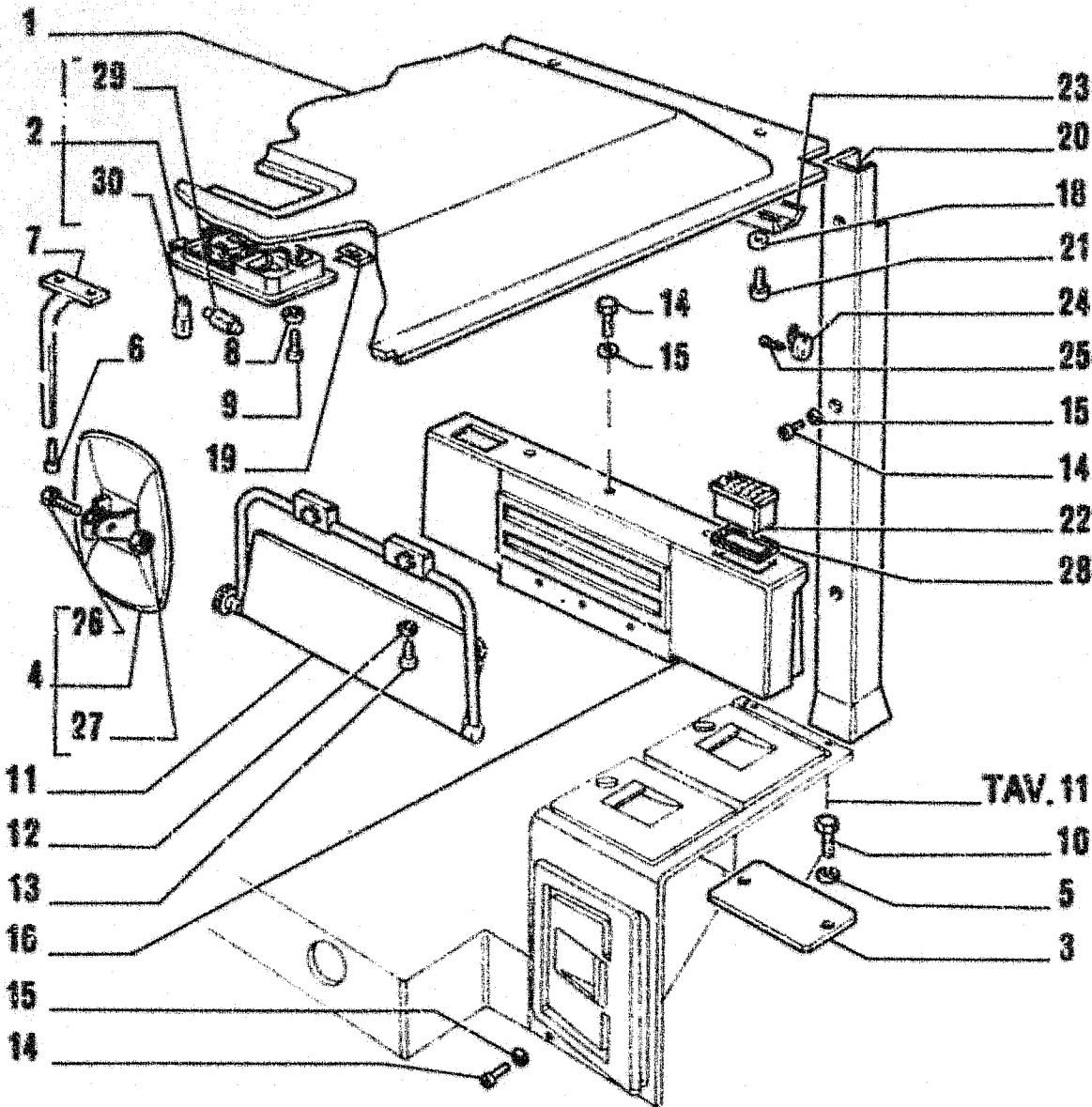

FR10C

1.87.8

ITEM	PART NUMBER	QTY	TRANS CODE	DESCRIPTION	DESCRIZIONE
24	79031824	1	188A	COAT-HOOK	APPENDIABITI
25	15909901	2	40V	SCREW 4.2x19	VITE 4.2x19
26	16043917	1	40V	SCREW	VITE
27	16104117	1	10D	NUT	DADO
28	79091062	2	122G	SEAL	GUARNIZIONE
29	79051015	1	87L	BULB	LAMPADINA
30	10863190	1	87L	BULB 11x35	LAMPADINA 11x35

393C - C405

79107967  
 ROPS CAB - COMPONENTS  
 CABINA SICUREZZA - COMPONENTI

5.6520

TAV. 10 PAG. 2

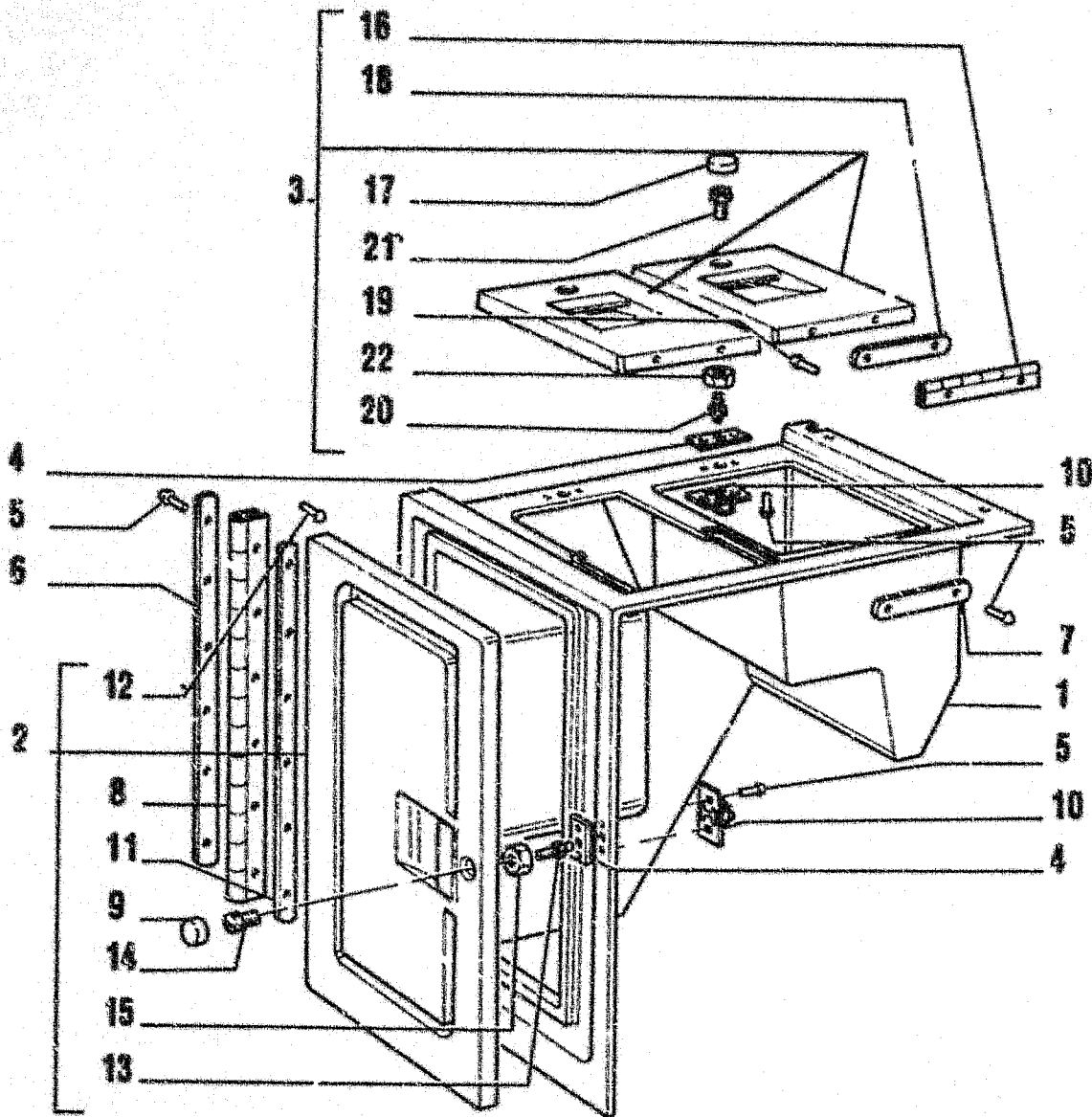

FR10C

1.87.8

ITEM	PART NUMBER	QTY	TRANS CODE	DESCRIPTION	DESCRIZIONE
1	79086294	1	300C	BODY	CORPO
2	79086295	1	205S	DOOR - ASSEMBLY	SPORTELLO - COMPLETO
3	79086301	2	205S	DOOR - ASSEMBLY UPPER	SPORTELLO - COMPLETO SUPERIORE
4	79091771	3	110P	PLATE	PIASTRINA
5	14641491	24	55R	RIVET 3.2	RIBATTINO 3.2
6	79086304	1	60R	REINFORCEMENT	RINFORZO
7	79086305	2	60R	REINFORCEMENT	RINFORZO
8	79086297	1	140C	HINGE	CERNIERA
9	79091766	1	50T	PLUG	TAPPO
10	79091772	3	100M	SPRING	MOLLA
11	79086304	1	60R	REINFORCEMENT	RINFORZO
12	14641491	6	55R	RIVET 3.2	RIBATTINO 3.2
13	79091764	1	80P	PIN	PERNO
14	79091765	1	95B	BUSHING	BOCCOLA
15	10791011	1	10D	NUT 10x1.25x6	DADO 10x1.25x6
16	79086303	1	140C	HINGE	CERNIERA
17	79091766	1	50T	PLUG	TAPPO
18	79086305	1	60R	REINFORCEMENT	RINFORZO
19	14641491	2	55R	RIVET 3.2	RIBATTINO 3.2
20	79091764	1	80P	PIN	PERNO
21	79091765	1	95B	BUSHING	BOCCOLA
22	10791011	1	10D	NUT 10x1.25x6	DADO 10x1.25x6

393C - C405

79107967  
 ROPS CAB - COMPONENTS  
 CABINA SICUREZZA - COMPONENTI

5.6520

TAV. 11 PAG. 1

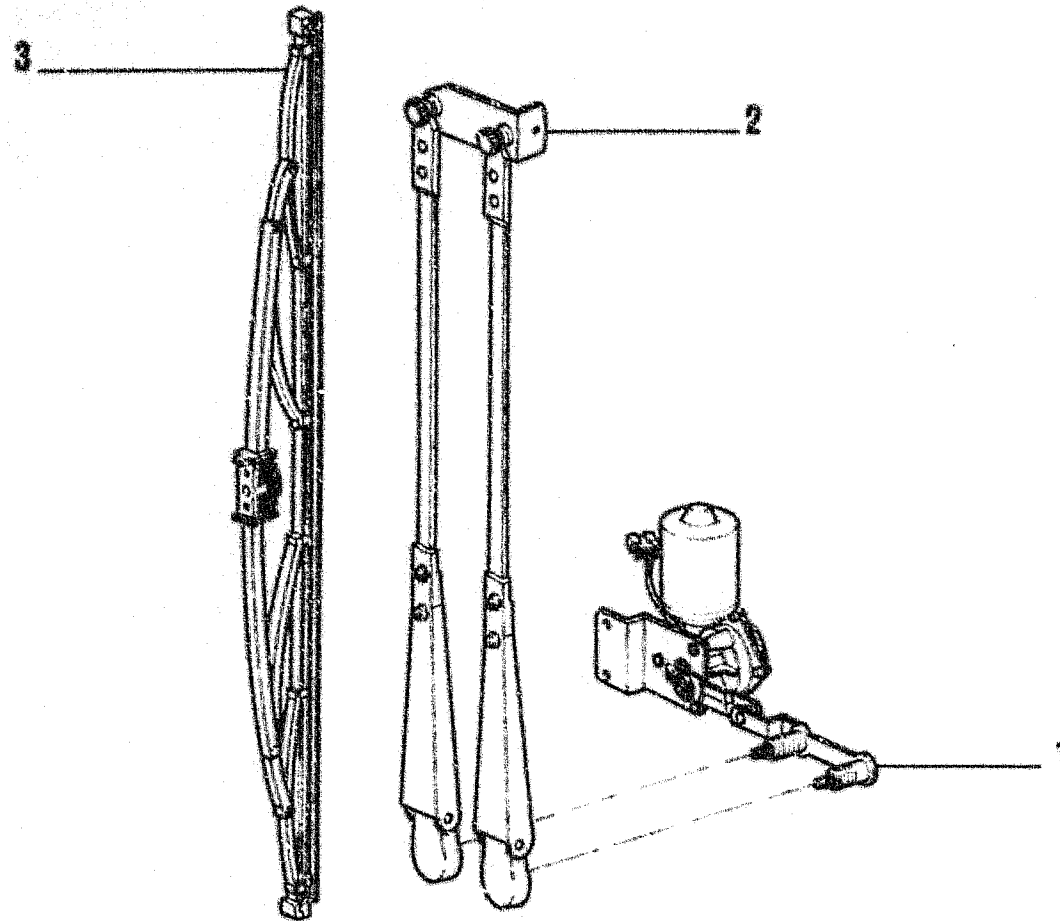

FRONT  
ANTERIORE

I T E M	PART NUMBER	Q T Y	TRANS CODE	DESCRIPTION	DESCRIZIONE
1	79109781	1	137M	ELECTRIC MOTOR - ASSEMBLY SEE TAV.13	MOTORINO ELETTRICO - COMPLETO VEDERE TAV.13
2	79114024	1	130B	BOOM	BRACCIO
3	79110532	1	177S	BRUSH	SPAZZOLA

393C - 93T

79107967  
ROPS CAB - WINDSHIELD WIPER  
CABINA SICUREZZA - TERGICRISTALLO

5.6520

TAV. 12 PAG. 1

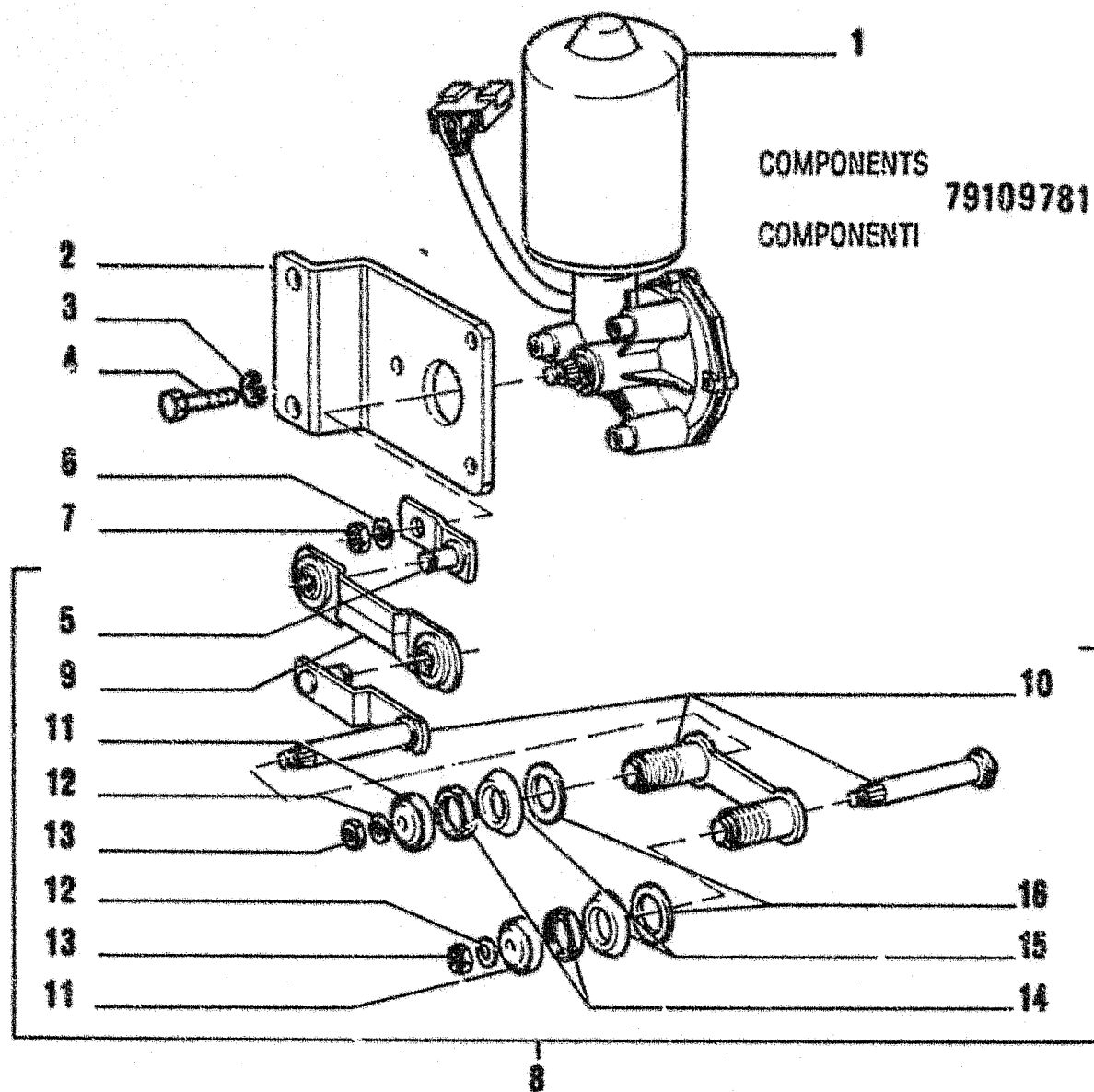

FR10C

1.87.8

ITEM	PART NUMBER	QTY	TRANS CODE	DESCRIPTION	DESCRIZIONE
1	79109790	1	137M	ELECTRIC MOTOR - ASSEMBLY SEE TAV.14	MOTORINO ELETTRICO - COMPLETO VEDERE TAV.14
2	79114022	1	105P	PLATE	PIASTRA
3	10569279	3	170R	LOCKWASHER	ROSETTA EL.
4	10902431	3	40V	SCREW 6x1x20	VITE 6x1x20
5	79109783	1	45L	LEVER	LEVA
6	10569379	1	170R	LOCKWASHER 8,1x2	ROSETTA EL. 8,1x2
7	16100821	1	10D	NUT 8x1,25x6,5	DADO 8x1,25x6,5
8	79114023	1	7117	CONTROL LEVERS - ASSEMBLY	LEVERAGGI - COMPLETO
9	79109786	1	50B	LINK ROD	BIELLA
10	79114021	1	80P	PIN	PERNO
11	79045384	2	65C	BUSH	CAPPUCCIO
12	10569379	2	170R	LOCKWASHER 8,1x2	ROSETTA EL. 8,1x2
13	16100821	2	10D	NUT 8x1,25x6,5	DADO 8x1,25x6,5
14	16102642	2	10D	NUT M20x1,5	DADO M20x1,5
15	79044651	2	75D	SPACER	DISTANZIALE
16	10284585	2	120G	GASKET 20,2x26	GUARNIZIONE PIANA 20,2x26

393C - 93T

**79107967**  
 ROPS CAB - WINDSHIELD WIPER  
 CABINA SICUREZZA - TERGICRISTALLO

5.6520

TAV. 13 PAG. 1

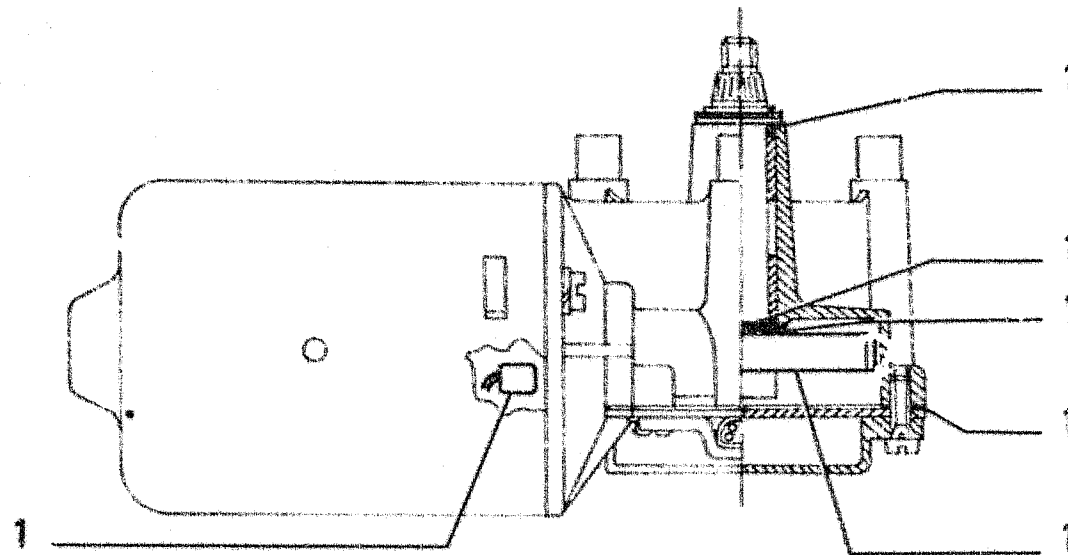

COMPONENTS

79109790

COMPONENTI

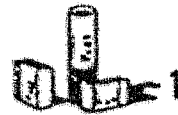

ITEM	PART NUMBER	QTY	TRANS CODE	DESCRIPTION	DESCRIZIONE
1	79110146	1	K75	KIT - WIPER MOTOR - SEE PAGE 32	KIT - MOTORINO TERGICRISTALLO - VED. PAG. 32

393C - 93T

79107967  
ROPS CAB - WINDSHIELD WIPER  
CABINA SICUREZZA - TERGICRISTALLO

5.6520

TAV. 14 PAG. 1



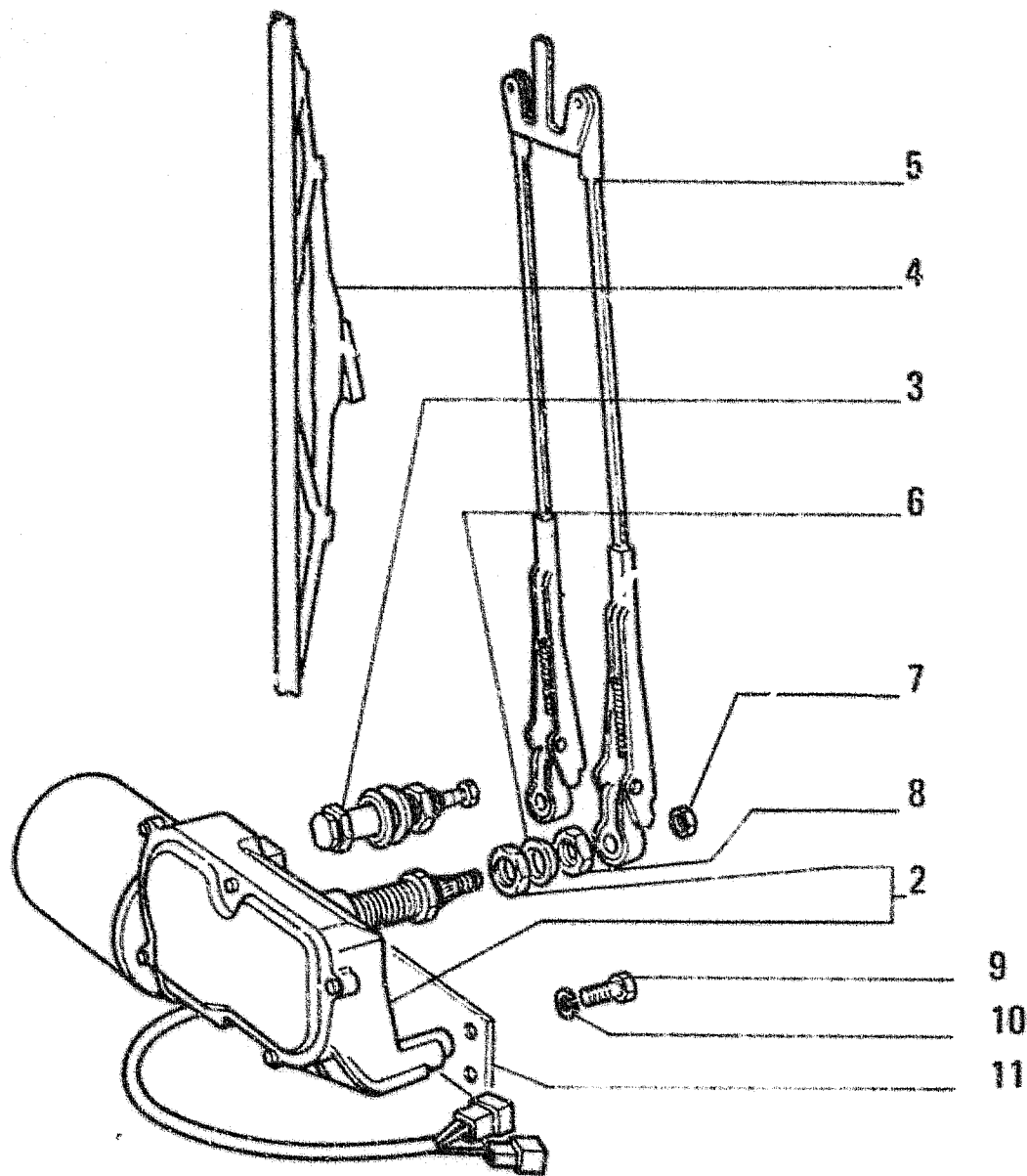

FR10C

1.87.8

ITEM	PART NUMBER	QTY	TRANS CODE	DESCRIPTION	DESCRIZIONE
2	79086065	1	137M	ELECTRIC MOTOR - ASSEMBLY SEE TAV.16	MOTORINO ELETTRICO - COMPLETO VEDERE TAV.16
3	79073508	1	88P	PIN	PERNO
4	79020838	1	177S	BRUSH	SPAZZOLA
5	79073549	1	130B	BOOM	BRACCIO
6	79020836	1	75D	SPACER	DISTANZIALE
7	16100821	1	10D	NUT 8x1.25x6.5	DADO 8x1.25x6.5
8	10790921	1	10D	NUT 16x1.5x8	DADO 16x1.5x8
9	10902221	4	40V	SCREW 6x1x16	VITE 6x1x16
10	14496431	4	131R	WASHER 6.4x12.5	ROSETTA 6.4x12.5
11	79073550	1	110P	PLATE	PIASTRINA

393C - 284T

**79107967**  
 ROPS CAB - REAR WINDSHIELD WIPER  
 CABINA SICUREZZA - TERGICRISTALLO POSTERIORE

5.6520

TAV. 15 PAG. 1

FR10C

1.87.8

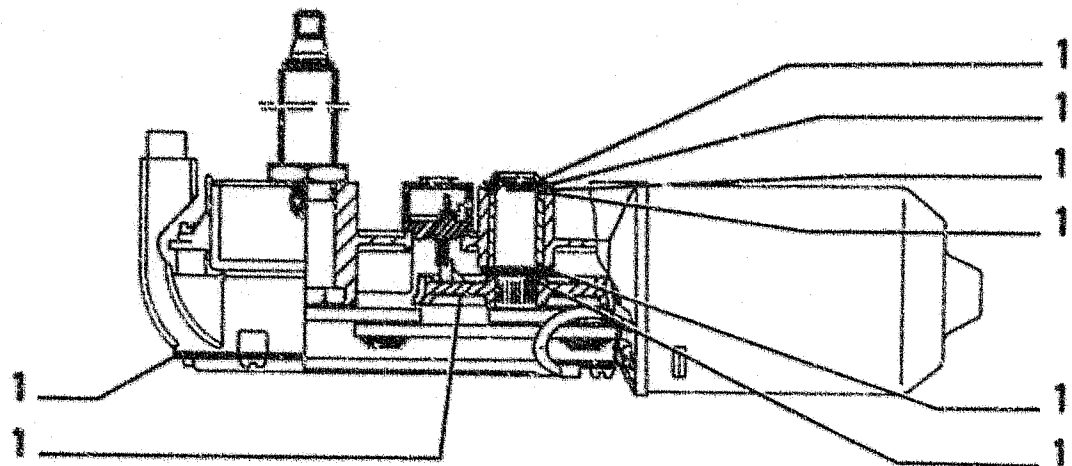

COMPONENTS

COMPONENTI

79086065

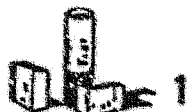

ITEM	PART NUMBER	QTY	TRANS CODE	DESCRIPTION	DESCRIZIONE
1	79094177	1	K75	KIT - WIPER MOTOR - SEE PAGE 32	KIT - MOTORINO TERGICRISTALLO - VED. PAG. 32

393C - 284T

**79107967**  
 ROPS CAB - REAR WINDSHIELD WIPER  
 CABINA SICUREZZA - TERGICRISTALLO POSTERIORE

5.6520

TAV. 16 PAG. 1

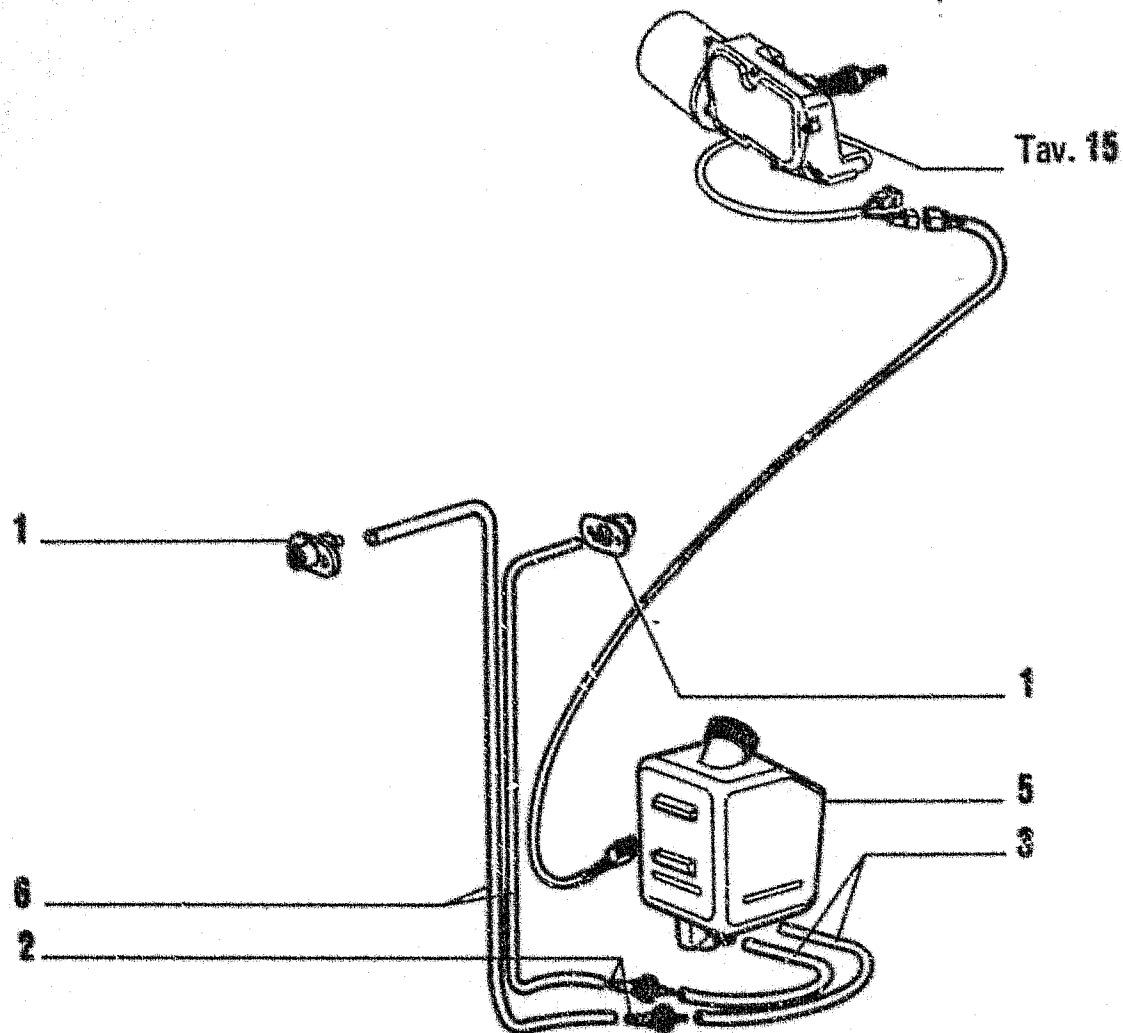

FR10C

1.87.8

ITEM	PART NUMBER	QTY	TRANS CODE	DESCRIPTION	DESCRIZIONE
1	70741016	2	406S	NOZZLE	SPRUZZATORE
2	79020844	2	10V	VALVE	VALVOLA
3	79096879	2	285T	HOSE	TUBO FLESSIBILE
5	79056928	1	254C	CONTAINER	CONTENITORE
6	79096878	2	285T	HOSE	TUBO FLESSIBILE

393C - 38L

**79107967**  
**ROPS CAB - WINDSHIELD WASHER**  
**CABINA SICUREZZA - LAVACRISTALLI**

5.6520

TAV. 17 PAG. 1

Tav. 10

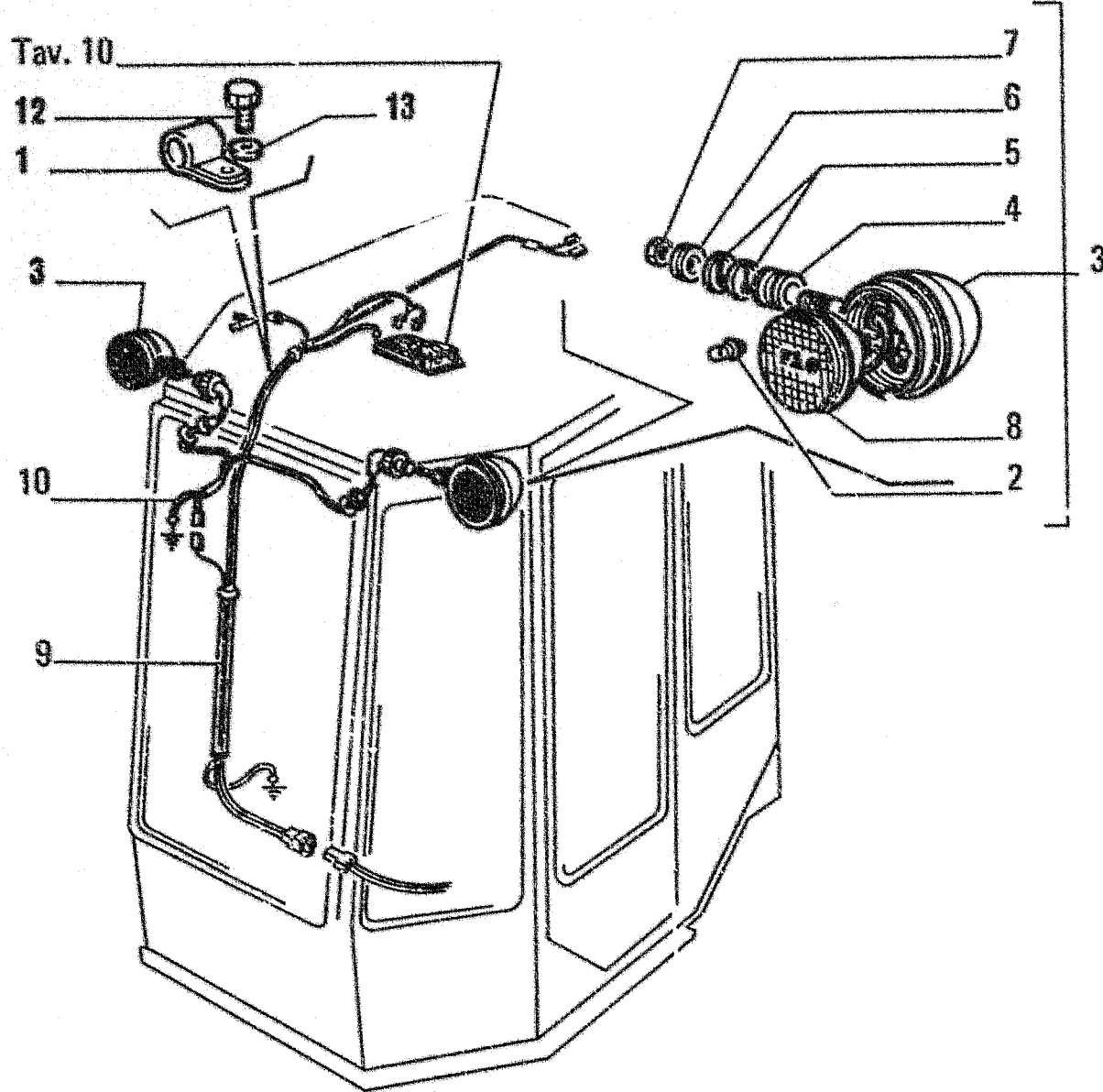

FR10C

ITEM	PART NUMBER	QTY	TRANS CODE	DESCRIPTION	DESCRIZIONE
1	10449890	14	231S	CLIP 6x9	STAFFETTA 6x9
2	79069460	1	30L	LAMP	LAMPADA
3	79092952	1	220P	FLOODLIGHT - ASSEMBLY LEFT	PROIETTORE - COMPLETO SINISTRO
	79102125	1	220P	FLOODLIGHT - ASSEMBLY RIGHT	PROIETTORE - COMPLETO DESTRO
4	79109449	1	75D	SPACER	DISTANZIALE
5	79073823	2	60T	BLOCK	TASSELLO
6	79109450	1	131R	WASHER	ROSETTA
7	79109451	1	10D	NUT	DADO
8	79107914	1	171R	REFLECTOR	RIFLETTORE
9	79086187	1	111C	CABLE	CAVO
10	79086188	1	111C	CABLE	CAVO
12	16043031	14	40V	SCREW 8x1,25x12	VITE 8x1,25x12
13	14496531	14	131R	WASHER 8,15x17	ROSETTA 8,15x17

393C - 220P

**79107967**  
**ROPS CAB - FLOODLIGHT**  
**CABINA SICUREZZA - PROIETTORE**

**5.6520**

TAV. 18 PAG. 1

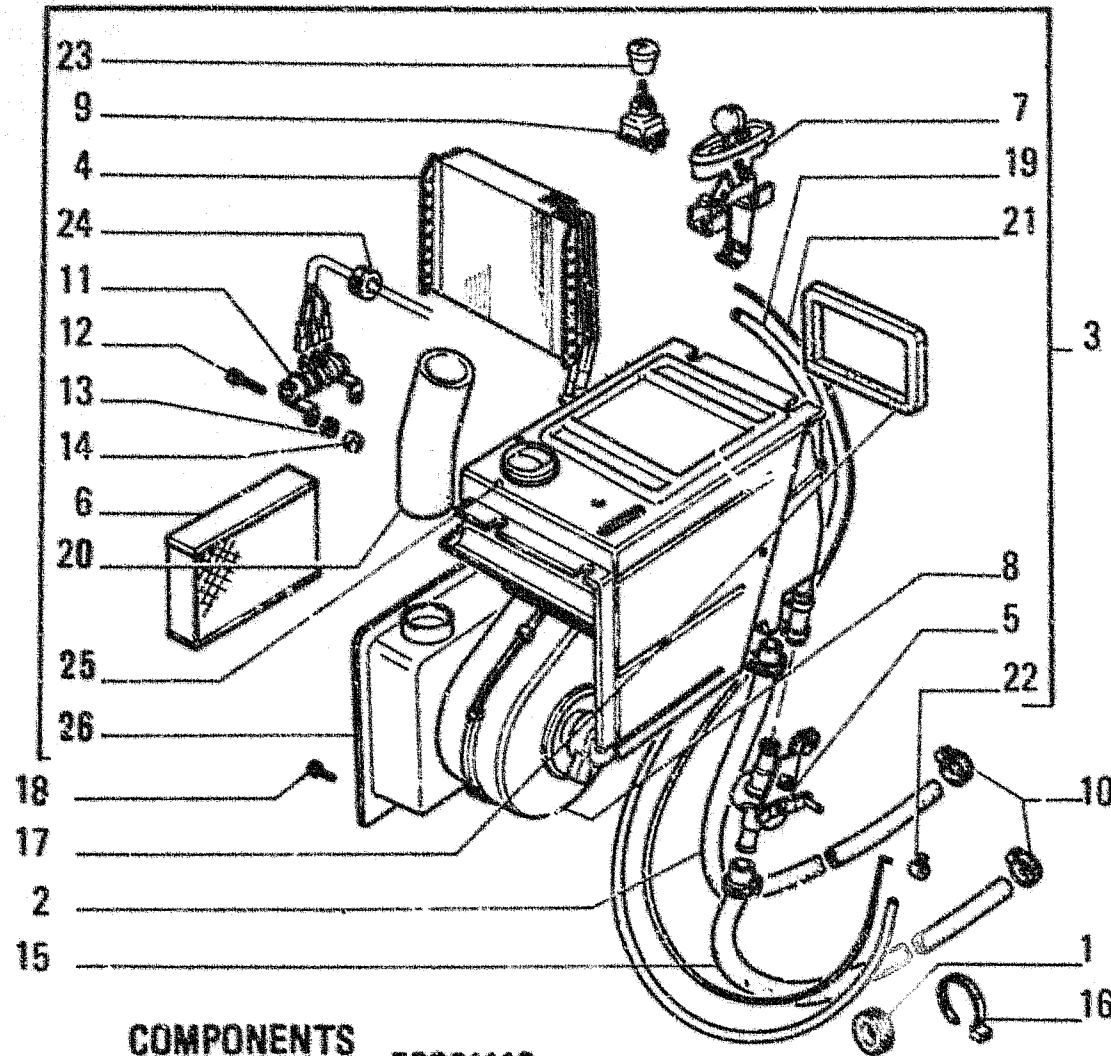

COMPONENTS  
COMPONENTI

79091112

ITEM	PART NUMBER	QTY	TRANS CODE	DESCRIPTION	DESCRIZIONE
1	10397880	2	45A	RING 25x42	ANELLO 25x42
2	79091114	1	285T	HOSE	TUBO FLESSIBILE
3	79067879	1	105R	HEATER - ASSEMBLY	RISCALDATORE - COMPLETO
4	79073651	1	25R	RADIATOR	RADIATORE
5	79089649	1	150R	COCK	RUBINETTO
6	79076385	1	66F	AIR CLEANER	FILTRO ARIA
7	79076389	1	45L	LEVER	LEVA
8	79076392	1	30V	FAN	VENTILATORE
9	79079424	1	75I	SWITCH	INTERRUTTORE
10	79083842	4	180C	COLLAR	COLLARE
11	79083997	1	33R	RESISTOR	RESISTORE
12	13274124	2	40V	SCREW	VITE
13	10571479	2	170R	LOCKWASHER 5.1x1.2	ROSETTA EL. 5.1x1.2
14	15896421	2	10D	NUT 5x0.8x4	DADO 5x0.8x4
15	79091113	1	285T	HOSE	TUBO FLESSIBILE
16	79013422	1	31F	CLAMP	FASCETTA
17	79084169	1	122G	SEAL	GUARNIZIONE
18	15688001	2	40V	SCREW 4.2x13	VITE 4.2x13
19	79089647	1	142G	SHEATH	GUAINA
20	79089650	1	30M	SLEEVE	MANICOTTO
21	79089648	1	111C	CABLE	CAVO
22	79038002	1	45F	CLIP	FERMAGLIO
23	79089651	1	150P	KNOB	POMELLO
24	10397580	1	45A	RING	ANELLO
25	79089920	1	265C	COVER	COPERCHIO
26	79073652	1	260C	SHROUD	CONVOGLIATORE

393C - 105R

79107967  
ROPS CAB - HEATER  
CABINA SICUREZZA - RISCALDATORE

5.6520

TAV. 19 PAG. 1

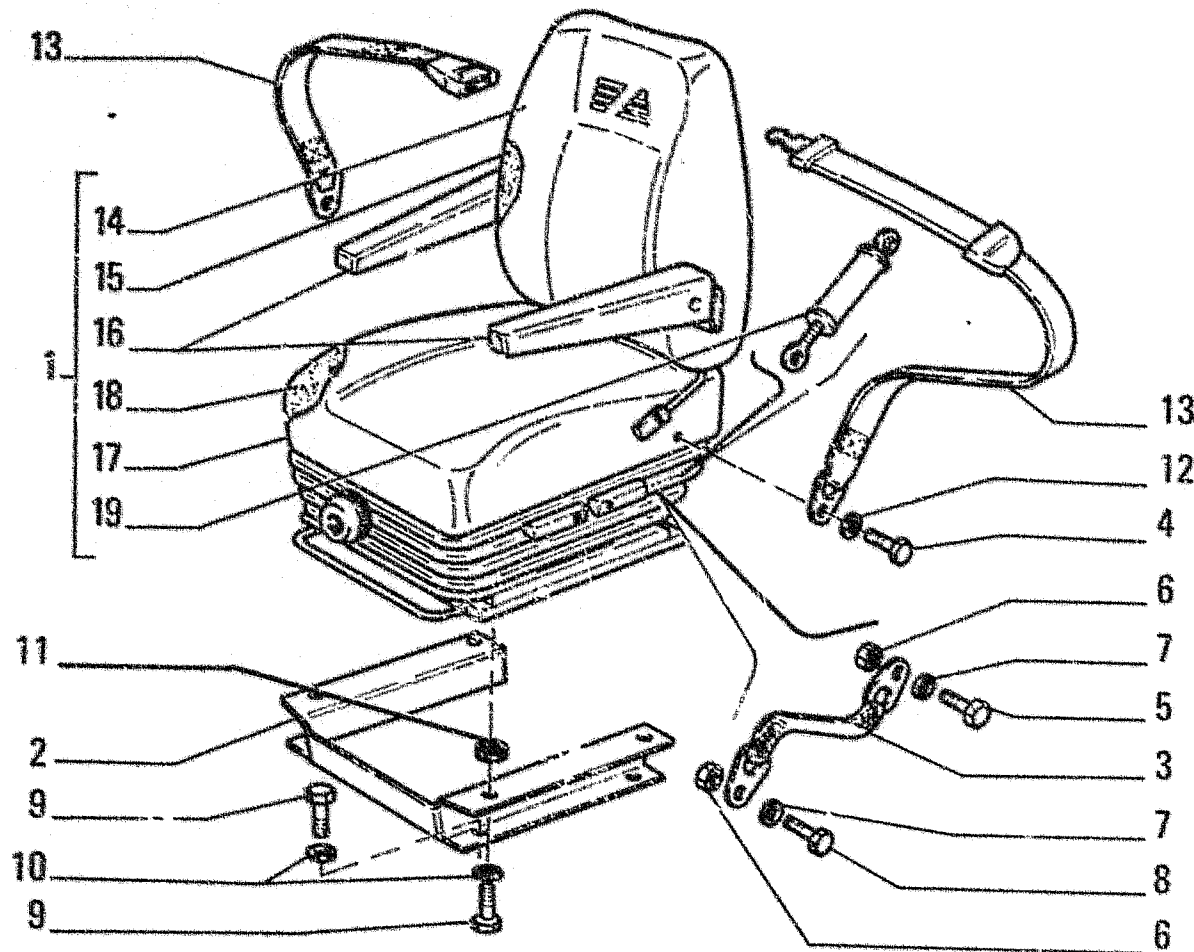

ITEM	PART NUMBER	QTY	TRANS CODE	DESCRIPTION	DESCRIZIONE
1	79084619	1	80S	SEAT - ASSEMBLY	SEDILE - COMPLETO
2	79070672	1	300S	SUPPORT	SUPPORTO
3	79035976	1	142T	TIER 1 D	TIRANTE
4	70928380	2	40V	SCREW	VITE
5	11103034	2	40V	SCREW 10x1.5x18	VITE 10x1.5x18
6	11701721	4	10D	NUT 10x1.5x8	DADO 10x1.5x8
7	14496631	4	131R	WASHER 10.5x21	ROSETTA 10.5x21
8	11106234	2	40V	SCREW	VITE
9	16043334	8	40V	SCREW 8x1.25x18	VITE 8x1.25x18
10	14496531	8	131R	WASHER 8.15x17	ROSETTA 8.15x17
11	16102221	4	10D	NUT 8x1.25x8	DADO 8x1.25x8
12	14496731	2	131R	WASHER 12.2x24	ROSETTA 12.2x24
13	79064620	1	182C	SEAT BELT	CINTURA DI SICUREZZA
14	79084831	1	50S	SEAT BACK	SCHIENALE
15	79068710	1	24I	PADDING	IMBOTTITURA
16	79084832	1	2K	KIT	KIT
				ARMREST	BRACCIOLE
17	79084833	1	345C	CUSHION	CUSCINO
18	79068712	1	24I	PADDING	IMBOTTITURA
19	79080869	1	36A	SHOCK ABSORBER	AMMORTIZZATORE

85G0

OPERATOR SEAT  
SEDILE CONDUTTORE

5.6670

TAV. 1 PAG. 1



**FROM**

**SGR. 6.7010 TAV. 1 PAG. 1**

**DA**

**TO**

**SGR. 6.7200 TAV. 2 PAG. 1**

**A**

---

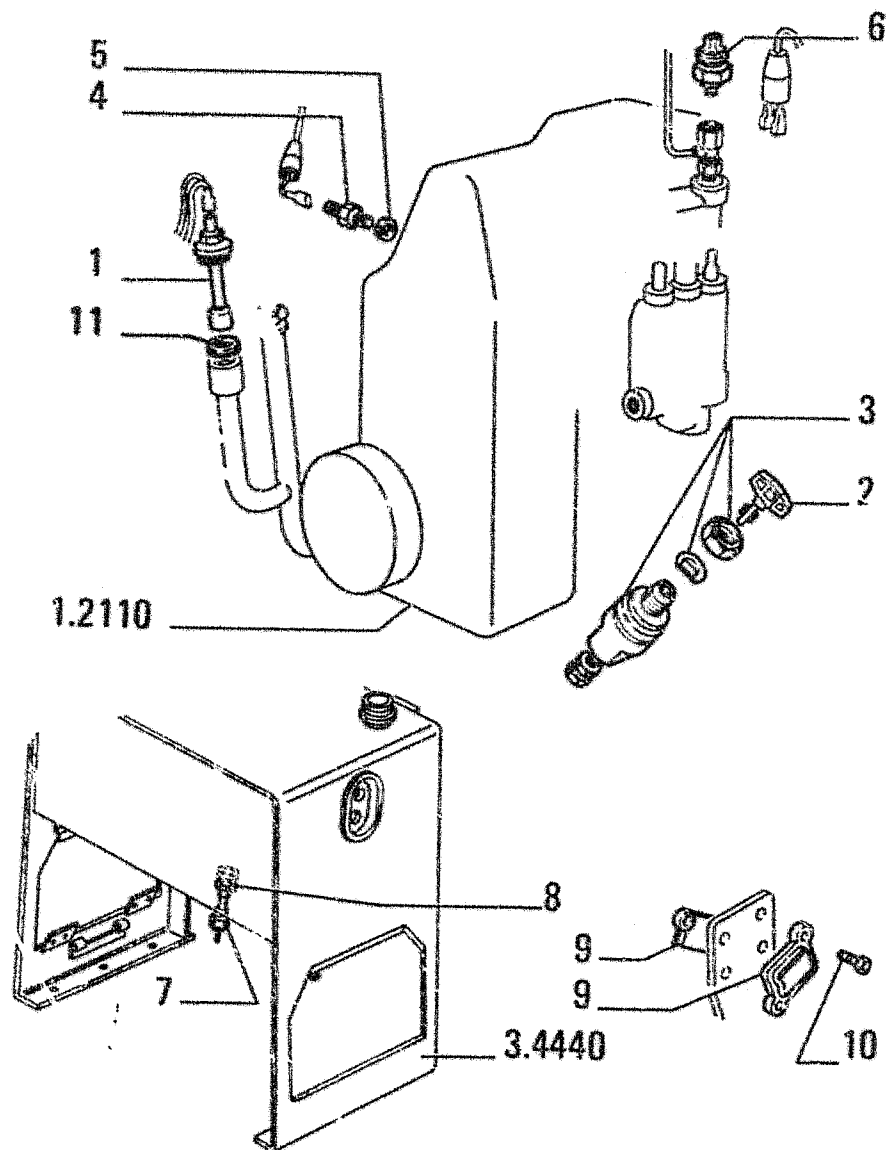

FR10C

1.75.8

ITEM	PART NUMBER	QTY	TRANS CODE	DESCRIPTION	DESCRIZIONE
1	79109880	1	133S	SENSOR OIL LEVEL	SENSORE LIVELLO OLIO
2	79073033	2	150C	KEY	CHIAVE
3	79073032	1	75I	SWITCH MASTER	INTERRUTTORE GENERALE
4	79102086	1	75I	SWITCH	INTERRUTTORE
5	79028953	1	122G	SEAL	GUARNIZIONE
6	79102811	1	75I	SWITCH	INTERRUTTORE
7	79102810	1	160T	SENDING UNIT	TRASMETTITORE
8	79086481	1	122G	SEAL	GUARNIZIONE
9	71403532	2	110F	FUSE	FUSIBILE
10	14303231	4	40V	SCREW	VITE
11	79023516	1	122G	SEAL	GUARNIZIONE

75G7 - 87GA

ELECTRIC COMPONENTS - OPERATORS COMPARTMENT  
COMPONENTI ELETTRICI - POSTO GUIDA

6.7200

TAV. 2 PAG. 1

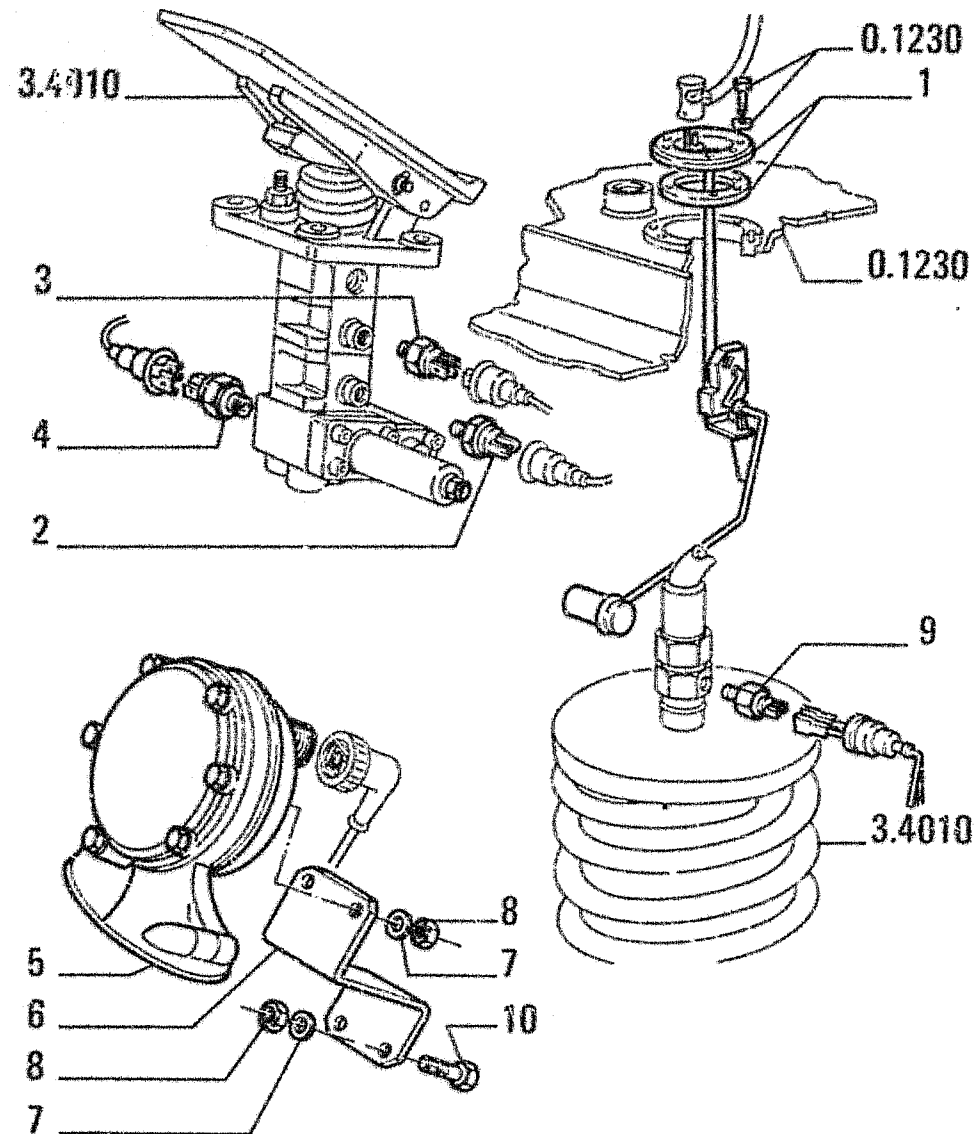

ITEM	PART NUMBER	QTY	TRANS CODE	DESCRIPTION	DESCRIZIONE
1	79106249	1	133S	SENSOR FUEL LEVEL	SENSORE LIVELLO COMBUSTIBILE
2	79102094	1	75I	SWITCH STOP LIGHTS	INTERRUTTORE LUCI STOP
3	79102812	1	75I	SWITCH TRANSMISSION NEUT.	INTERRUTTORE STACCO TRASMISSIONE
4	79102099	1	75I	SWITCH BRAKE PRESSURE	INTERRUTTORE PRESSIONE FRENO
5	4747638	1	105A	HORN	AVVISATORE ACUSTICO
6	79108639	1	226S	BRACKET	STAFFA
7	14496531	3	131R	WASHER 8.15x17	ROSETTA 8.15x17
8	16100821	3	10D	NUT 8x1.25x6.5	DADO 8x1.25x6.5
9	79102813	1	75I	SWITCH PARKING BRAKE	INTERRUTTORE FRENO PARCHEGGIO
10	16043331	2	40V	SCREW 8x1.25x18	VITE 8x1.25x18

75G7 - 87GA

ELECTRIC COMPONENTS - OPERATORS COMPARTMENT  
COMPONENTI ELETTRICI - POSTO GUIDA

6.7200

TAV. 1 PAG. 1

FR10C

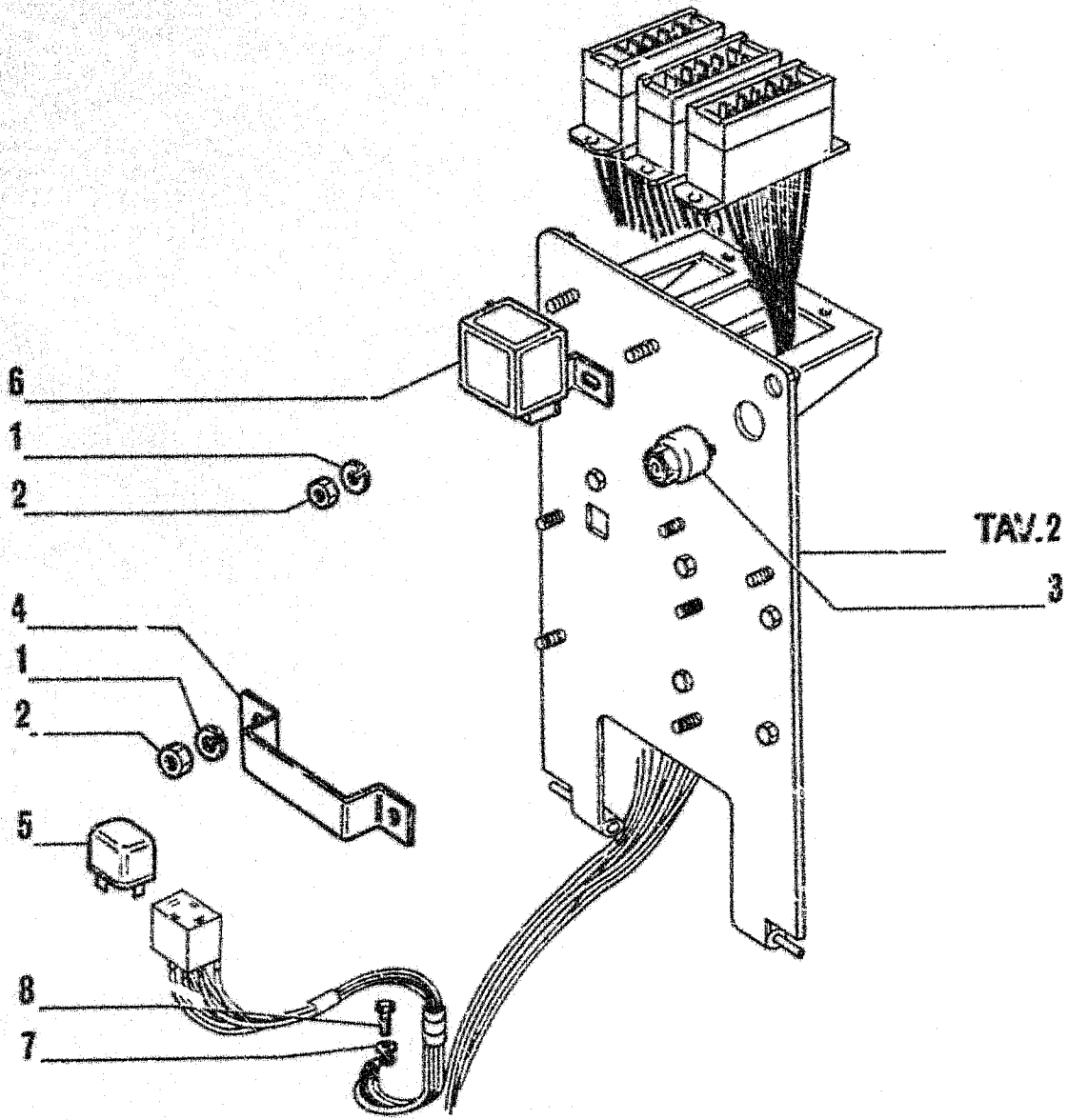

ITEM	PART NUMBER	QTY	TRANS CODE	DESCRIPTION	DESCRIZIONE
1	12638101	7	131R	WASHER 5,15x14	ROSETTA 5,15x14
2	15896421	7	10D	NUT 5x0,8x4	DADO 5x0,8x4
3	79102052	1	105A	HORN	AVVISATORE ACUSTICO
4	79068201	3	225S	BRACKET	STAFFA
5	79083312	1	254C	CONTAINER	CONTENITORE
6	79102146	1	35L	FLASHER	LAMPEGGIATORE
7	14496531	1	131R	WASHER 8,15x17	ROSETTA 8,15x17
8	16043331	1	40V	SCREW 8x1,25x18	VITE 8x1,25x18

75G7 - 87GA

ELECTRIC COMPONENTS - OPERATORS COMPARTMENT  
 COMPONENTI ELETTRICI - POSTO GUIDA

6.7190

TAV. 3 PAG. 1

FR10C

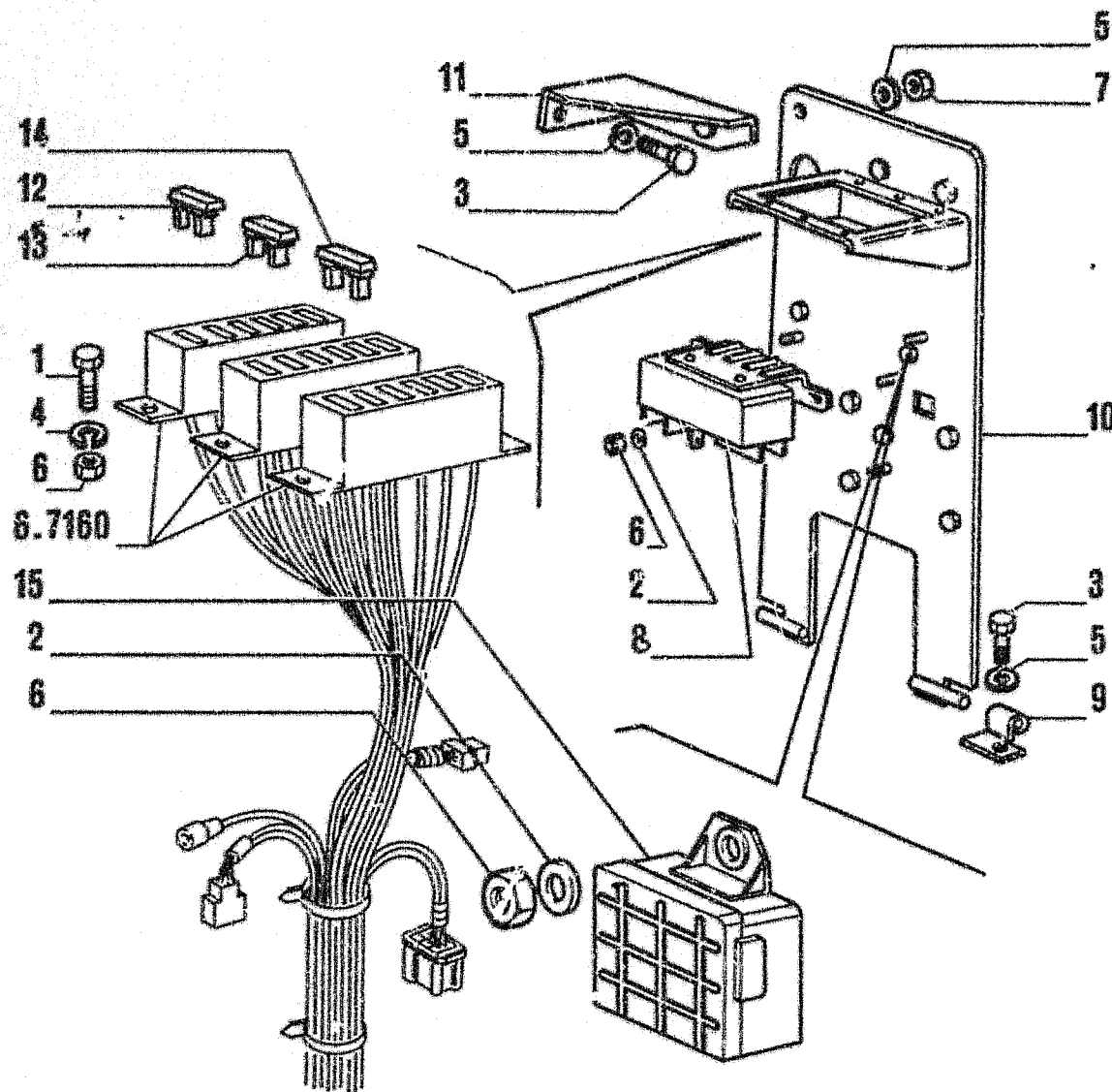

ITEM	PART NUMBER	QTY	TRANS CCDE	DESCRIPTION	DESCRIZIONE
1	13274017	6	40V	SCREW	VITE
2	12638101	6	131R	WASHER 5,15x14	ROSETTA 5,15x14
3	16043331	4	40V	SCREW 8x1,25x18	VITE 8x1,25x18
4	14496301	6	131R	WASHER	ROSETTA
5	14496531	5	131R	WASHER 8,15x17	ROSETTA 8,15x17
6	15896421	6	10D	NUT 5x0,8x4	DADO 5x0,8x4
7	16100821	2	10D	NUT 8x1,25x6,5	DADO 8x1,25x6,5
8	79099760	2	85T	RELAY	TELERUTTORE
9	79082339	2	413S	HALF HINGE	SEMICERNIERA
10	79109199	1	105P	PLATE	PIASTRA
11	79082435	1	225S	BRACKET	STAFFA
12	11054890	11	110F	FUSE 7,5 A	FUSIBILE 7,5 A
13	11054990	2	110F	FUSE 10 A	FUSIBILE 10 A
14	11054690	5	110F	FUSE 4 A	FUSIBILE 4 A
15	79102105	1	35S	CASE	SCATOLA

75G7 - 87GA

ELECTRIC COMPONENTS - OPERATORS COMPARTMENT  
 COMPONENTI ELETTRICI - POSTO GUIDA

6.7100

TAV. 2 PAG. 1

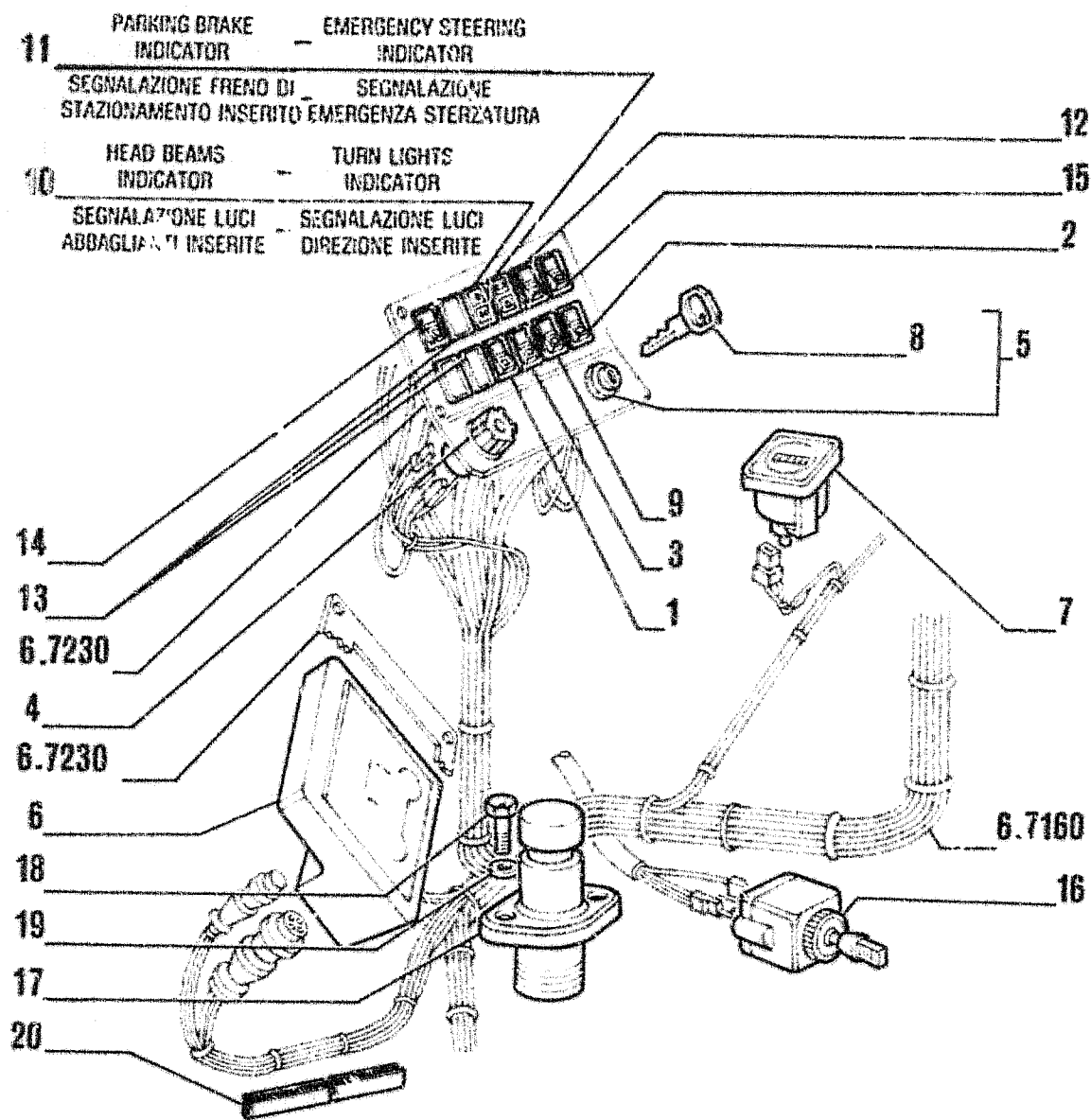

FR10C

1.75.7

ITEM	PART NUMBER	QTY	TRANS CODE	DESCRIPTION	DESCRIZIONE
15	79100840	1	75I	SWITCH FRONT WORK LIGHTS CONTROL	INTERRUTTORE COMANDO PROTETTORI ANTERIORI DI LAVORO
16	79051695	1	75I	SWITCH TURNING LIGHTS	INTERRUTTORE INDICATORI DI DIREZIONE
17	79070343	1	75I	SWITCH	INTERRUTTORE
18	10902231	2	40V	SCREW 6x1x16	VITE 6x1x16
19	14496431	2	131R	WASHER 6.4x12.5	ROSETTA 6.4x12.5
20	70731647	L	122G	SEAL 90 MM	GUARNIZIONE 90 MM

75G7 - 87GA

ELECTRIC COMPONENTS - OPERATORS COMPARTMENT  
 COMPONENTI ELETTRICI - POSTO GUIDA

6.7190

TAV. 1 PAG. 2



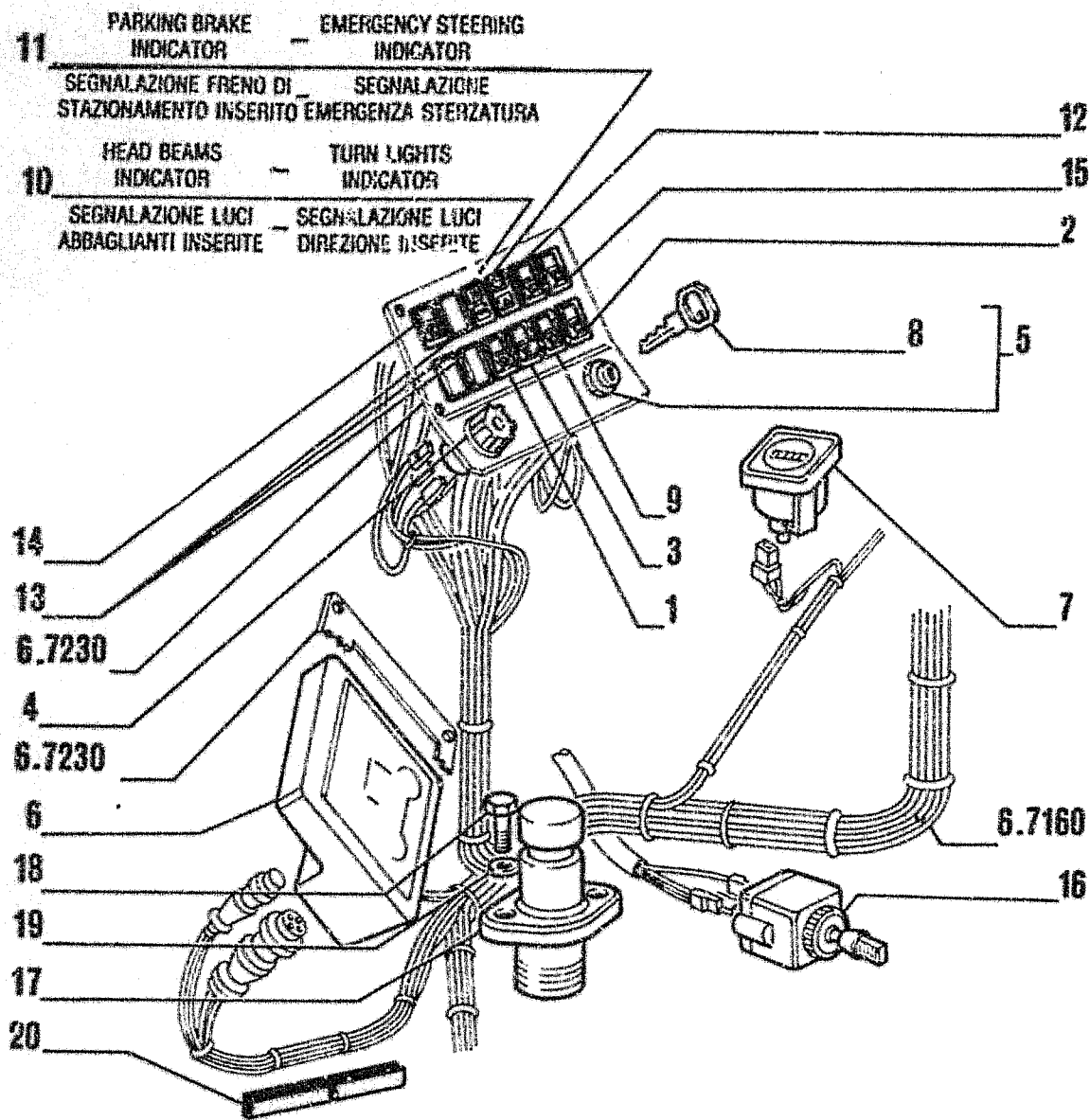

FR10C

1.75.7

ITEM	PART NUMBER	QTY	TRANS CODE	DESCRIPTION	DESCRIZIONE
1	79100852	1	210C	SWITCH HAZARD CONTROL	COMMUTATORE COMANDO LUCI D'EMERGENZA
2	79100844	1	75I	SWITCH FRONT WINDSHIELD CONTROL	INTERRUTTORE COMANDO LAVAVETRO ANTERIORE
3	79100848	1	210C	SWITCH REAR WINDSCREEN WIPER AND WASHER CONTROL	COMMUTATORE COMANDO TERGI-LAVAVETRO POSTERIORE
4	79065834	1	210C	SWITCH	COMMUTATORE
5	79065835	1	210C	SWITCH - ASSEMBLY	COMMUTATORE - COMPLETO
6	79096373	1	25P	PANEL EL DATA MONITOR	PANNELLO EL DATA MONITOR
7	79092949	1	248C	HOURLY METER	CONTAORE
8	79069292	2	150C	KEY	CHIAVE
9	79100846	1	210C	SWITCH FRONT WINDSHIELD WIPER CONTROL	COMMUTATORE COMANDO TERGICRISTALLO ANTERIORE
10	79102141	1	35I	INDICATOR	INDICATORE
11	79102140	1	35I	INDICATOR	INDICATORE
12	79100841	1	75I	SWITCH REAR WORK LIGHTS CONTROL	INTERRUTTORE COMANDO PROIETTORI POSTERIORI DI LAVORO
13	79101857	3	50T	PLUG	TAPPO
14	79100851	1	210C	SWITCH CLUTCH CUT-OFF SYSTEM CONTROL	COMMUTATORE COMANDO DISPOSITIVO DISTACCO TRASMISSIONE

75G7 - 87GA

ELECTRIC COMPONENTS - OPERATORS COMPARTMENT  
COMPONENTI ELETTRICI - POSTO GUIDA

6.7190

TAV. 1 PAG. 1

FR10C

1.75.6

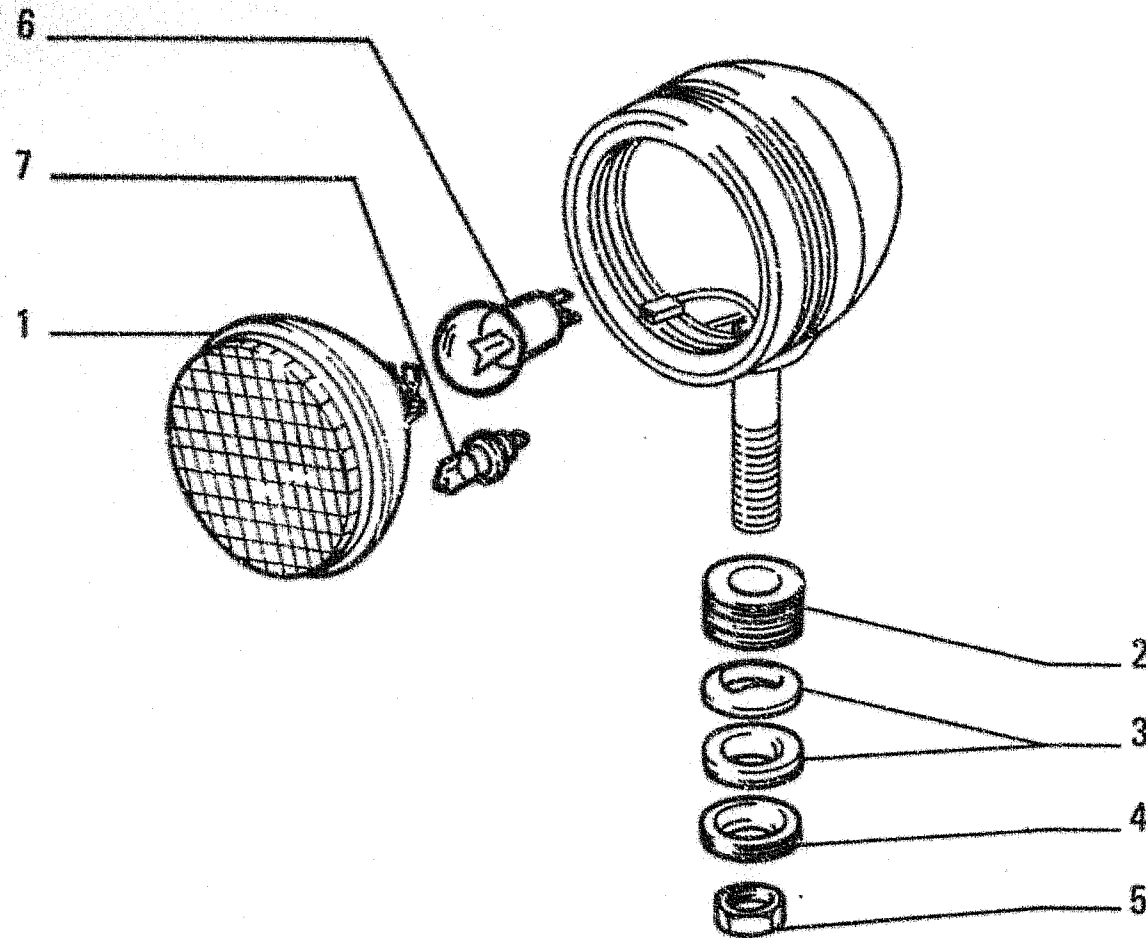

ITEM	PART NUMBER	QTY	TRANS CODE	DESCRIPTION	DESCRIZIONE
1	79107915	1	171R	REFLECTOR	RIFLETTORE
2	79109449	1	75D	SPACER	DISTANZIALE
3	79073823	1	60T	BLOCK	TASSELLO
4	79109450	1	131R	WASHER	ROSETTA
5	79109451	1	10D	NUT	DADO
6	79051020	1	30L	LAMP	LAMPADA
7	79051015	1	30L	LAMP	LAMPADA

220P

79102134  
FLOODLIGHT  
PROIETTORE

6.7180

TAV. 4 PAG. 1

FR10C

1.75.6

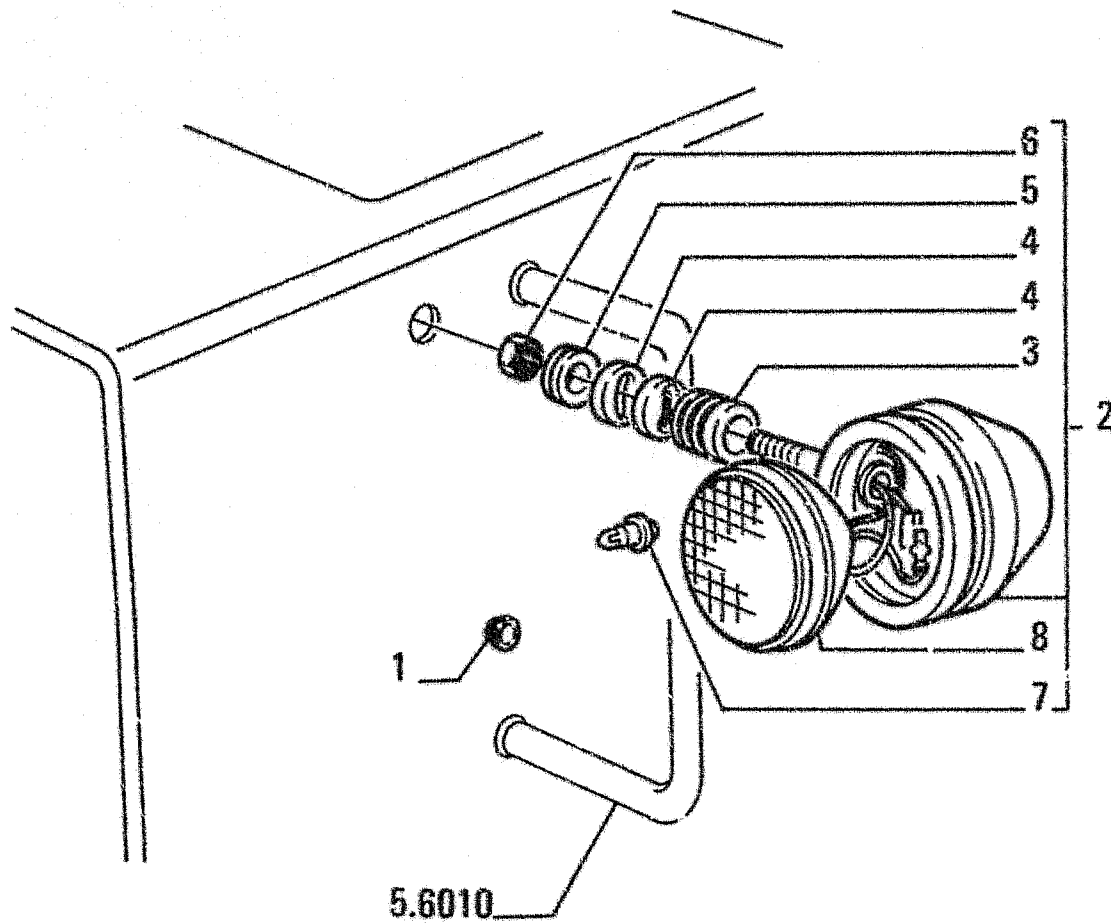

I T E M	PART NUMBER	Q T Y	TRANS CODE	DESCRIPTION	DESCRIZIONE
1	14673280	2	50T	PLUG	TAPPO
2	79092952	1	220P	FLOODLIGHT - ASSEMBLY LEFT	PROIETTORE - COMPLETO SINISTRO
	79102125	1	220P	FLOODLIGHT - ASSEMBLY RIGHT	PROIETTORE - COMPLETO DESTRO
3	79109449	1	75D	SPACER	DISTANZIALE
4	79073823	2	60T	BLOCK	TASSELLO
5	79109450	1	131R	WASHER	ROSETTA
6	79109451	1	10D	NUT	DADO
7	79069460	1	30L	LAMP	LAMPADA
8	79107914	1	171R	REFLECTOR	RIFLETTORE

75G6

LIGHTS  
APPARECCHI ILLUMINAZIONE

6.7160

TAV. 3 PAG. 1

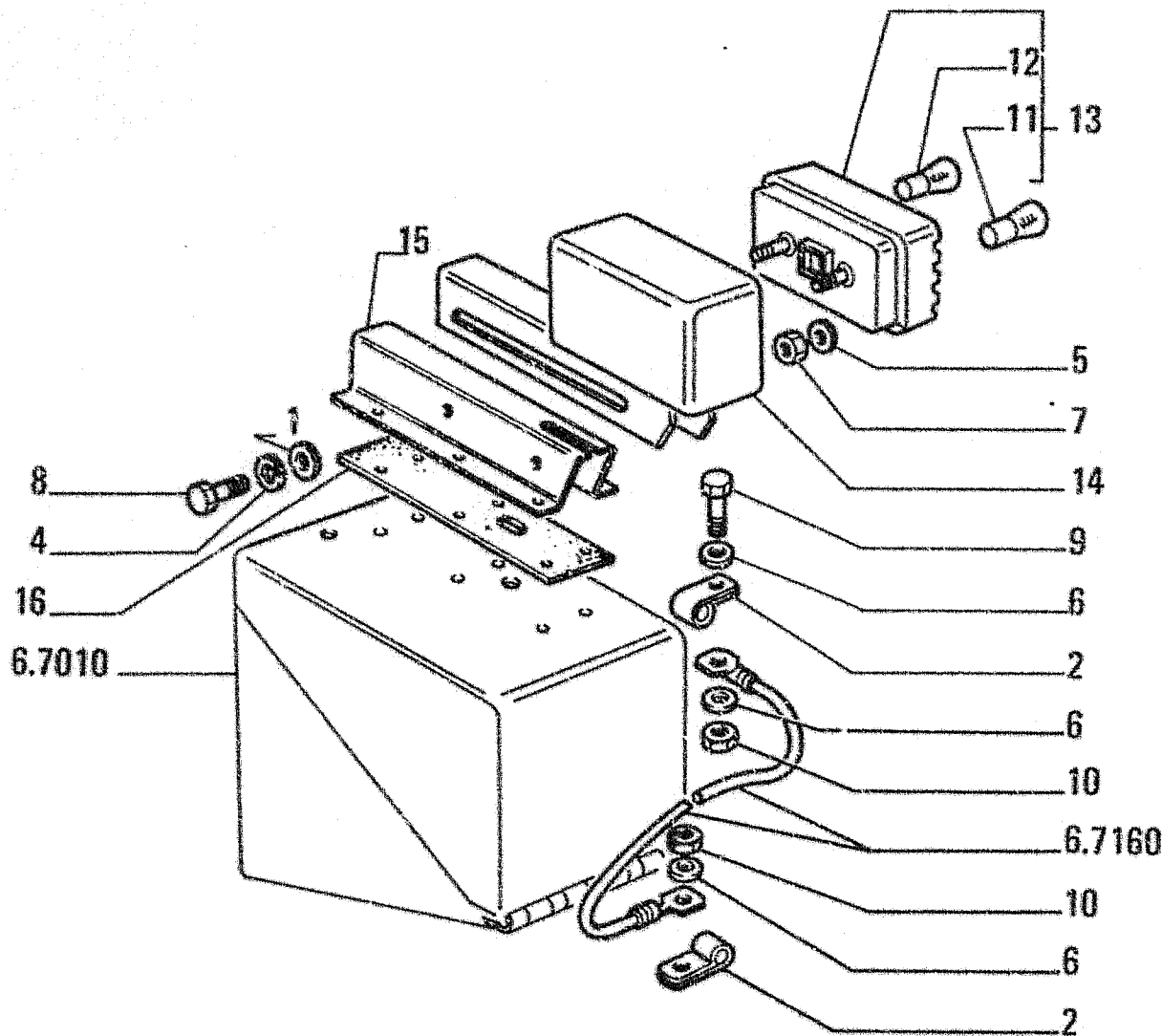

ITEM	PART NUMBER	QTY	TRANS CODE	DESCRIPTION	DESCRIZIONE
1	567004	4	122G	SEAL	GUARNIZIONE
2	10450190	4	231S	CLIP 66x9	STAFFETTA 66x9
4	12626231	4	131R	WASHER 10,2x25	ROSETTA 10,2x25
5	14496431	4	131R	WASHER 6,4x12,5	ROSETTA 6,4x12,5
6	14496531	26	131R	WASHER 8,15x17	ROSETTA 8,15x17
7	15896221	4	10D	NUT 6x1x5	DADO 6x1x5
8	15970534	4	40V	SCREW 10x1,25x20	VITE 10x1,25x20
9	16043631	12	40V	SCREW 8x1,25x25	VITE 8x1,25x25
10	16100821	14	10D	NUT 8x1,25x6,5	DADO 8x1,25x6,5
11	79051018	1	30L	LAMP	LAMPADA
12	79051019	1	30L	LAMP	LAMPADA
13	79070019	1	9F	LIGHT - REAR LEFT ASSEMBLY	FANALE - POSTERIORE SINISTRO COMPLETO
	79070021	1	9F	LIGHT - REAR RIGHT ASSEMBLY	FANALE - POSTERIORE DESTRO COMPLETO
14	79097627	1	300S	SUPPORT - REAR RIGHT	SUPPORTO - POSTERIORE DESTRO
	79097633	1	300S	SUPPORT - REAR LEFT	SUPPORTO - POSTERIORE SINISTRO
15	79097629	1	225S	BRACKET - REAR RIGHT	STAFFA - POSTERIORE DESTRO
	79097635	1	225S	BRACKET - REAR LEFT	STAFFA - POSTERIORE SINISTRO
16	79083675	1	120G	GASKET	GUARNIZIONE PIANA

75G6

LIGHTS  
APPARECCHI ILLUMINAZIONE

6.7180

TAV. 2 PAG. 1

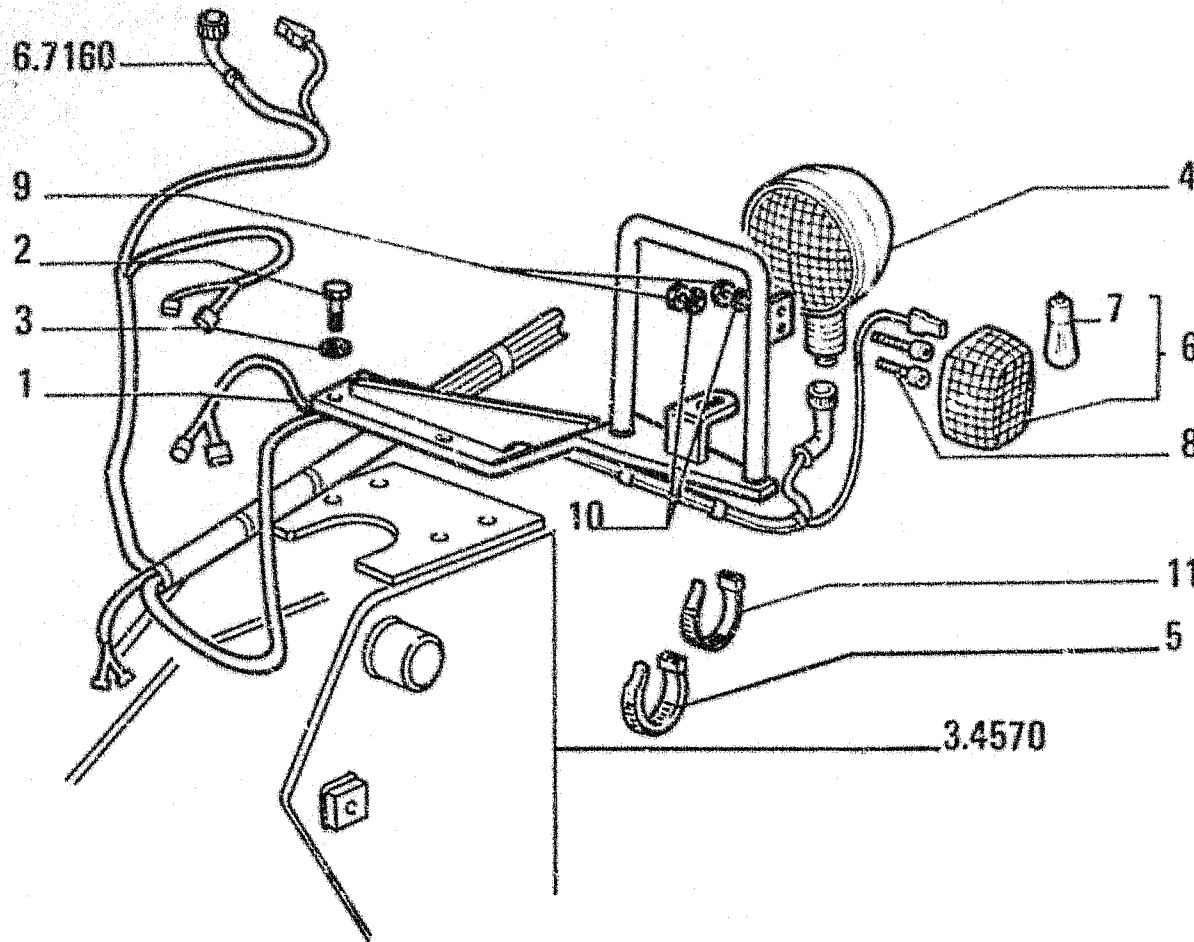

ITEM	PART NUMBER	QTY	TRANS CODE	DESCRIPTION	DESCRIZIONE
1	79105116	1	300S	SUPPORT - FRONT LEFT	SUPPORTO - ANTERIORE SINISTRO
	79105118	1	300S	SUPPORT - FRONT RIGHT	SUPPORTO - ANTERIORE DESTRO
2	16043631	8	40V	SCREW 8x1.25x25	VITE 8x1.25x25
3	14496531	8	131R	WASHER 8.15x17	ROSETTA 8.15x17
4	79102134	2	220P	FLOODLIGHT - ASSEMBLY FRONT SEE TAV 4	PROIETTORE - COMPLETO ANTERIORE VEDEPI TAV 4
5	79013422	10	31F	CLAMP	FASCETTA
6	79062586	1	9F	LIGHT - ASSEMBLY SIDE RIGHT	FANALE - COMPLETO LATERALE DESTRO
	79066342	1	9F	LIGHT - ASSEMBLY SIDE LEFT	FANALE - COMPLETO LATERALE SINISTRO
7	79051018	1	30L	LAMP	LAMPADA
8	13274417	2	40V	SCREW - RIGHT	VITE - DESTRO
	13274617	2	40V	SCREW - LEFT	VITE - SINISTRO
9	15896421	4	10D	NUT 5x0.8x4	DADO 5x0.8x4
10	14496329	4	131R	WASHER	ROSETTA
11	4982514	2	31F	CLAMP	FASCETTA

75G6

LIGHTS  
APPARECCHI ILLUMINAZIONE

6 7180

TAV. 1 PAG. 1

FR10C

1.75.4

I T E M	PART NUMBER	Q T Y	TRANS CODE	DESCRIPTION	DESCRIZIONE
26	15896221	2	10D	NUT 6x1x5	DADO 6x1x5
27	16100821	5	10D	NUT 8x1,25x6,5	DADO 8x1,25x6,5
30	10418501	2	231S	CLIP 10x7	STAFFETTA 10x7
31	10115601	2	231S	CLIP	STAFFETTA
32	79086488	1	67G	COUPLING	GIUNTO

FOR ILLUSTRATION SEE TAV. 1-2-3-4  
 PER LA FIGURA VEDERE TAV. 1-2-3-4  
 POUR L'ILLUSTRATION VOIR TAV. 1-2-3-4  
 IN BEZUG AUF DIE ABBILDUNG SIEHE TAV. 1.2-3-4  
 PARA LA LAMINA VEASE TAV. 1-2-3-4

75GA - 75G4

ELECTRICAL SYSTEM - ELECTRIC WIRING  
 IMPIANTO ELETTRICO - CAVI VARI

6.7160

TAV. 5 PAG. 2



I T E M	PART NUMBER	Q T Y	TRANS CODE	DESCRIPTION	DESCRIZIONE
1	79109402	1	111C	CABLE - ASSEMBLY OPERATOR'S COMPART.	CAVO - COMPLETO POSTO GUIDA
2	79109207	1	111C	CABLE - ASSEMBLY FRONT	CAVO - COMPLETO ANTERIORE
3	79109403	1	111C	CABLE - ASSEMBLY REAR	CAVO - COMPLETO POSTERIORE
4	79110960	1	111C	CABLE - ASSEMBLY	CAVO - COMPLETO
5	79110961	1	111C	CABLE - ASSEMBLY	CAVO - COMPLETO
6	79110962	1	111C	CABLE - ASSEMBLY	CAVO - COMPLETO
7	79107323	1	111C	CABLE - ASSEMBLY BATTERIES/FUSE-LINK	CAVO - COMPLETO BATTERIE/FUSIBILI
8	79112418	1	231S	CLIP	STAFFETTA
9	10450190	4	231S	CLIP 66x9	STAFFETTA 66x9
10	10450290	10	231S	CLIP 74x9	STAFFETTA 74x9
11	10450490	11	231S	CLIP 16x9	STAFFETTA 16x9
12	10450790	4	231S	CLIP 22x9	STAFFETTA 22x9
13	10450990	4	231S	CLIP	STAFFETTA
14	10448790	1	231S	CLIP 30	STAFFETTA 30
15	10448890	5	231S	CLIP 36	STAFFETTA 36
16	10117201	1	231S	CLIP 30.5x7	STAFFETTA 30.5x7
17	10441890	2	231S	CLIP 22x7	STAFFETTA 22x7
18	10902031	3	40V	SCREW 6x1x12	VITE 6x1x12
19	10902631	2	40V	SCREW 6x1x25	VITE 6x1x25
20	16042931	1	40V	SCREW 8x1.25x10	VITE 8x1.25x10
21	16043131	30	40V	SCREW 8x1.25x14	VITE 8x1.25x14
22	16043231	4	40V	SCREW 8x1.25x16	VITE 8x1.25x16
23	16043631	1	40V	SCREW 8x1.25x25	VITE 8x1.25x25
24	14496431	5	131R	WASHER 6.4x12.5	ROSETTA 6.4x12.5
25	14496531	36	131R	WASHER 8.15x17	ROSETTA 8.15x17

FOR ILLUSTRATION SEE TAV. 1-2-3-4  
 PER LA FIGURA VEDERE TAV. 1-2-3-4  
 POUR L'ILLUSTRATION VOIR TAV. 1-2-3-4  
 IN BEZUG AUF DIE ABBILDUNG SIEHE TAV. 1-2-3-4  
 PARA LA LAMINA VEASE TAV. 1-2-3-4

75GA - 75G4

ELECTRICAL SYSTEM - ELECTRIC WIRING  
 IMPIANTO ELETTRICO - CAVI VARI

6.7160

TAV. 5 PAG. 1

FR10C

1.75.4

FOR TEXT SEE TAV. 5  
PER IL TESTO VEDERE TAV. 5  
POUR LE TEXTE VOIR TAV. 5  
IN BEZUG AUF DEN TEXT SIEHE TAV. 5  
PARA EL TEXTO VÉASE TAV. 5

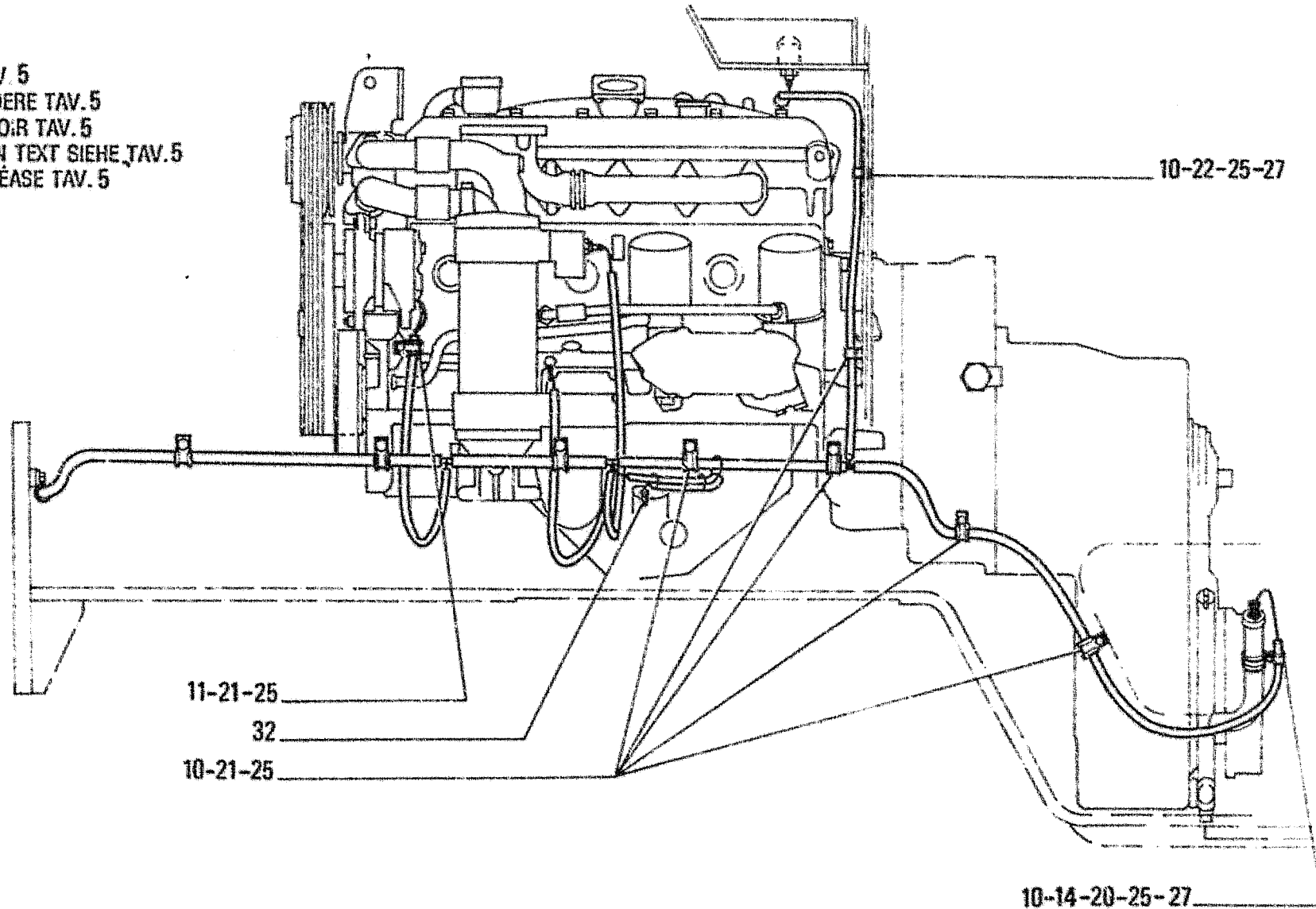

75GA - 75G4

ELECTRICAL SYSTEM - ELECTRIC WIRING  
IMPIANTO ELETTRICO - CAVI VARI

6.7160

TAV. 4 PAG. 1

FR10C

1.75.4

FOR TEXT SEE TAV. 5  
PER IL TESTO VEDERE TAV. 5  
POUR LE TEXTE VOIR TAV. 5  
IN BEZUG AUF DEN TEXT SIEHE TAV. 5  
PARA EL TEXTO VÉASE TAV. 5

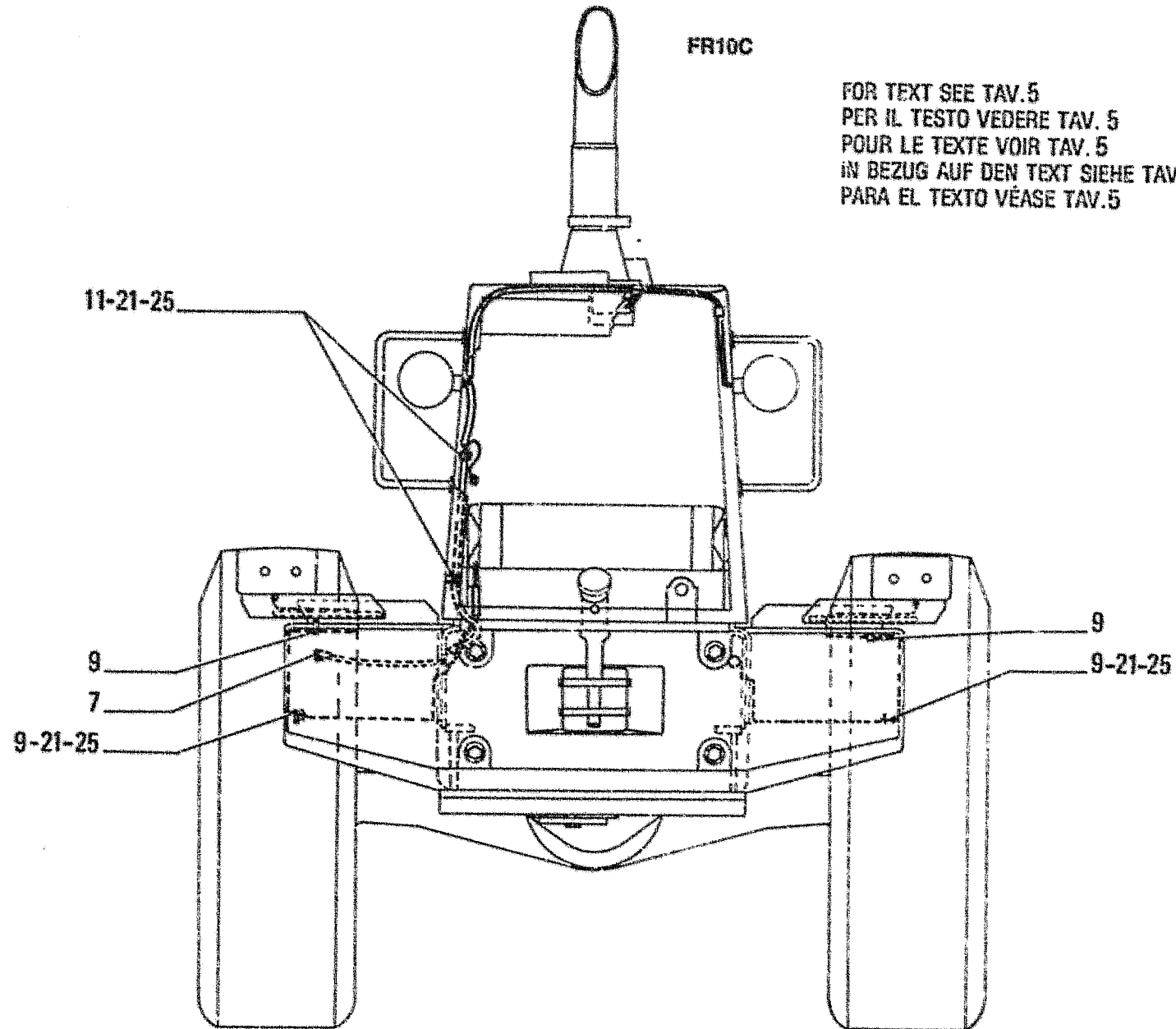

75GA - 75G4

ELECTRICAL SYSTEM - ELECTRIC WIRING  
IMPIANTO ELETTRIC - CAVI VARI

6.7160

TAV. 3 PAG. 1

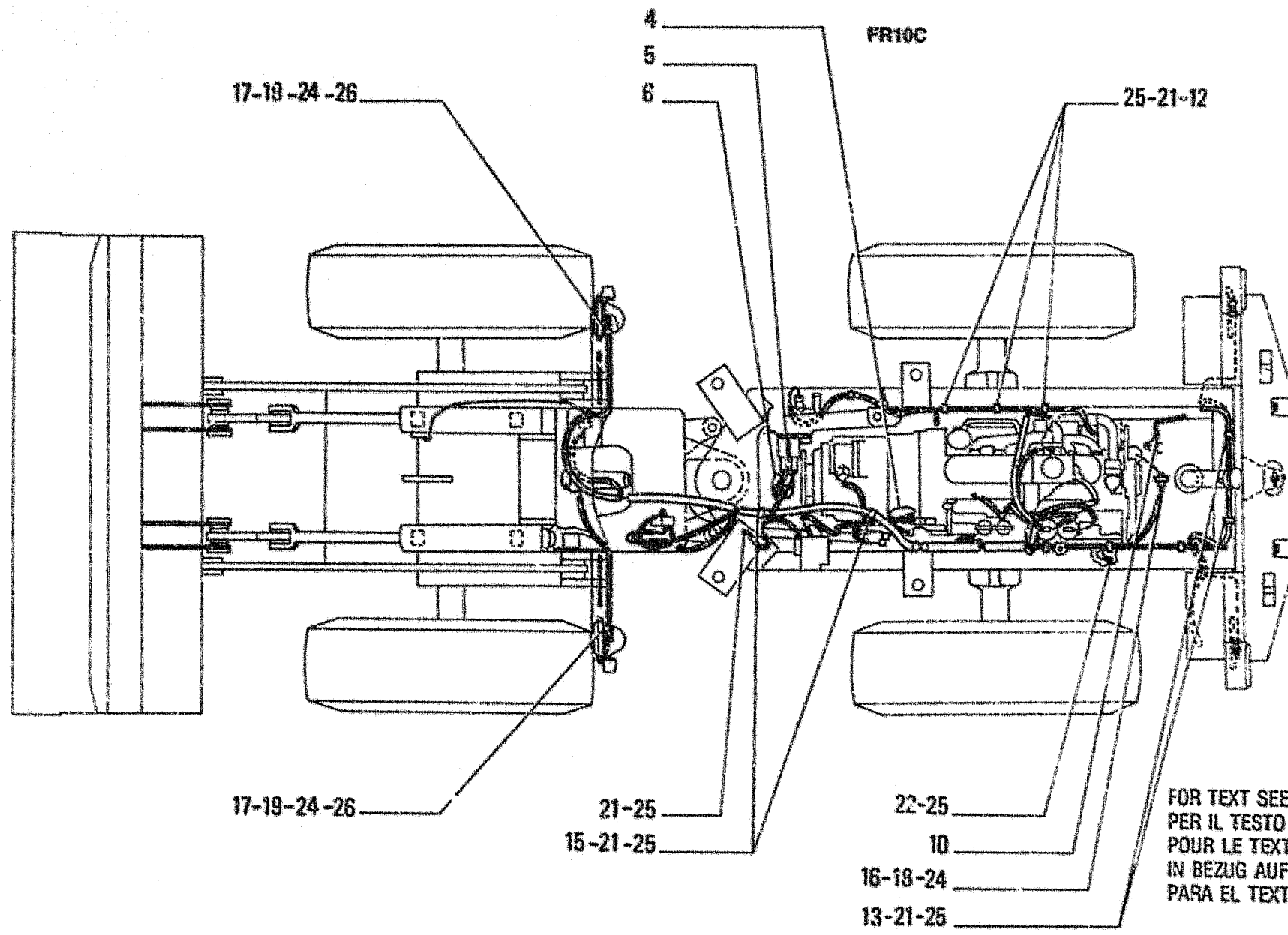

FOR TEXT SEE TAV. 5  
 PER IL TESTO VEDERE TAV. 5  
 POUR LE TEXTE VOIR TAV. 5  
 IN BEZUG AUF DEN TEXT SIEHE TAV. 5  
 PARA EL TEXTO VÉASE TAV. 5

75GA - 75G4

ELECTRICAL SYSTEM - ELECTRIC WIRING  
 IMPIANTO ELETTRICO - CAVI VARI

6.7160

TAV. 2 PAG. 1

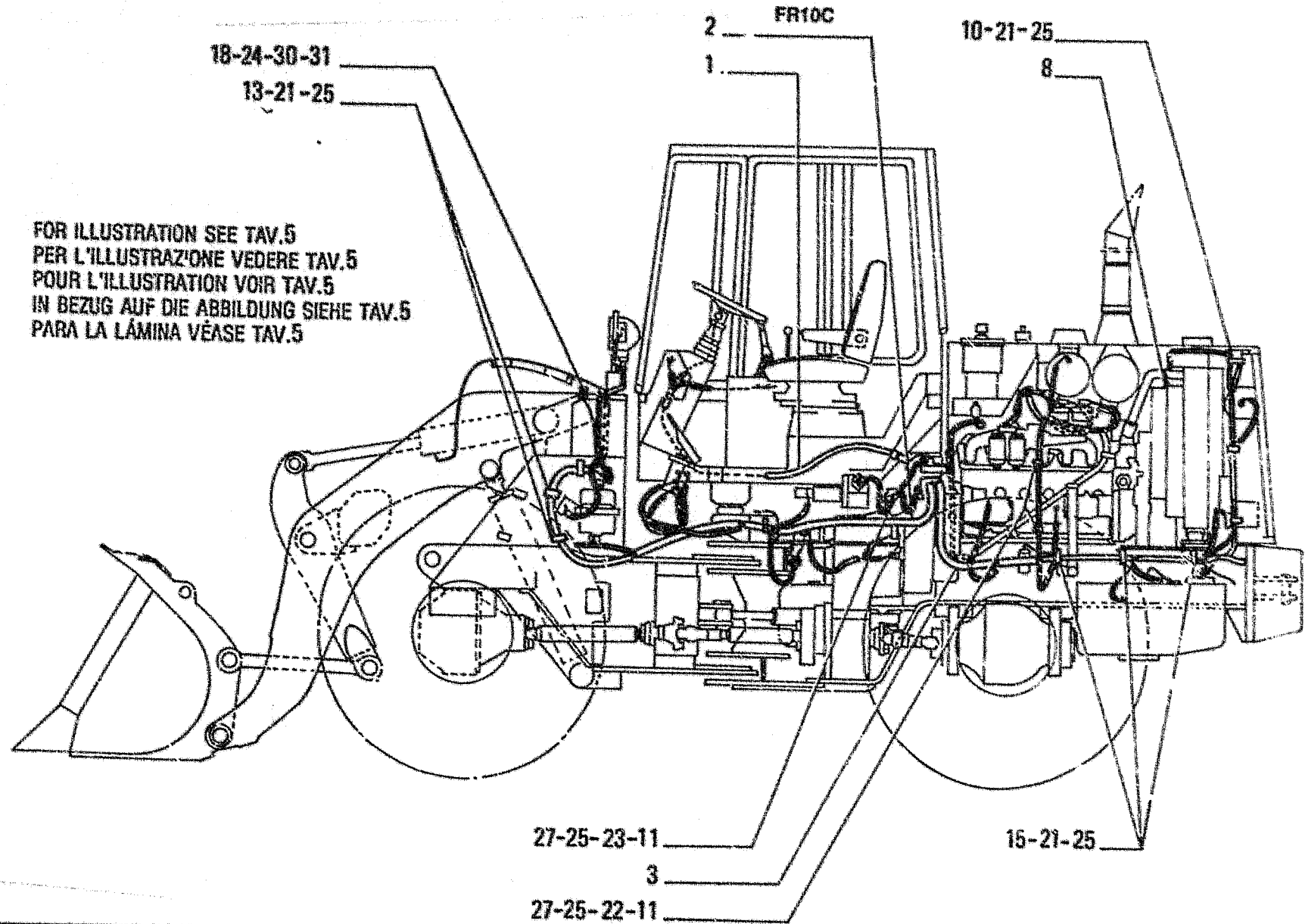

75GA - 75G4

ELECTRICAL SYSTEM - ELECTRIC WIRING  
IMPIANTO ELETTRICO - CAVI VARI

6.7160

TAV. 1 PAG. 1

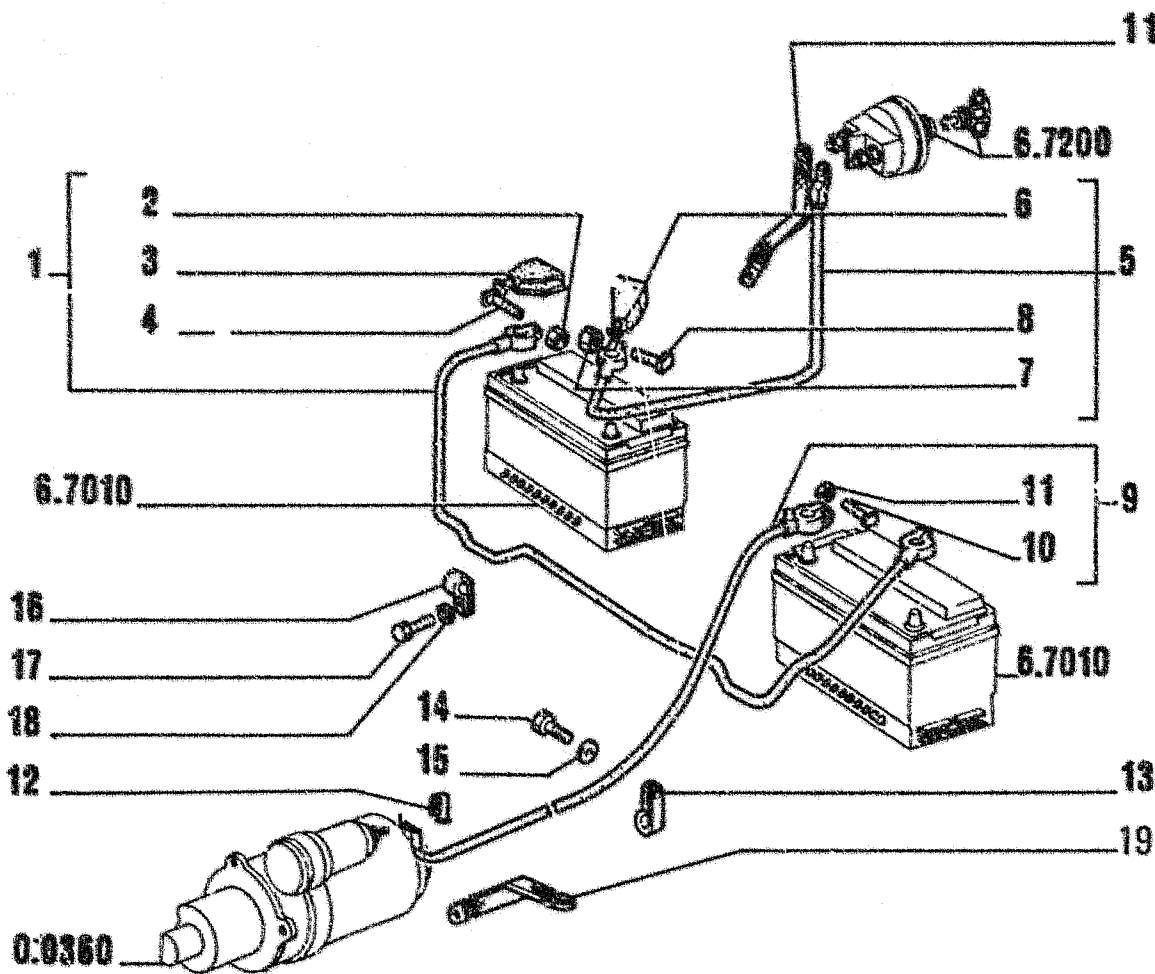

FR10C

1.75.3

I T E M	PART NUMBER	Q T Y	TRANS CODE	DESCRIPTION	DESCRIZIONE
1	79068254	1	111C	CABLE - ASSEMBLY	CAVO - COMPLETO
2	15896218	1	10D	NUT 6x1x5	DADO 6x1x5
3	4950259	1	65C	BOOT	CAPPUCCIO
4	11945008	1	40V	SCREW 6x1x30	VITE 6x1x30
5	79068255	1	111C	CABLE - ASSEMBLY	CAVO - COMPLETO
6	4950259	1	65C	BOOT	CAPPUCCIO
7	15896218	1	10D	NUT 6x1x5	DADO 6x1x5
8	11945008	1	40V	SCREW 6x1x30	VITE 6x1x30
9	79109233	1	111C	CABLE - ASSEMBLY	CAVO - COMPLETO
10	11945008	1	40V	SCREW 6x1x30	VITE 6x1x30
11	15896221	2	10D	NUT 6x1x5	DADO 6x1x5
12	60093124	1	65C	BOOT	CAPPUCCIO
13	79020511	2	231S	CLIP	STAFFETTA
14	11103031	2	40V	SCREW 10x1,5x18	VITE 10x1,5x18
15	14496631	2	131R	WASHER 10,5x21	ROSETTA 10,5x21
16	10450390	2	231S	CLIP 14x9	STAFFETTA 14x9
17	16043131	2	40V	SCREW 8x1,25x14	VITE 8x1,25x14
18	14496531	2	131R	WASHER 8,15x17	ROSETTA 8,15x17
19	79019383	2	111C	CABLE	CAVO

75G3

STARTING CABLES  
CAVI AVVIAMENTO

6.7150

TAV. 1 PAG. 1



FR10C

1.74.0

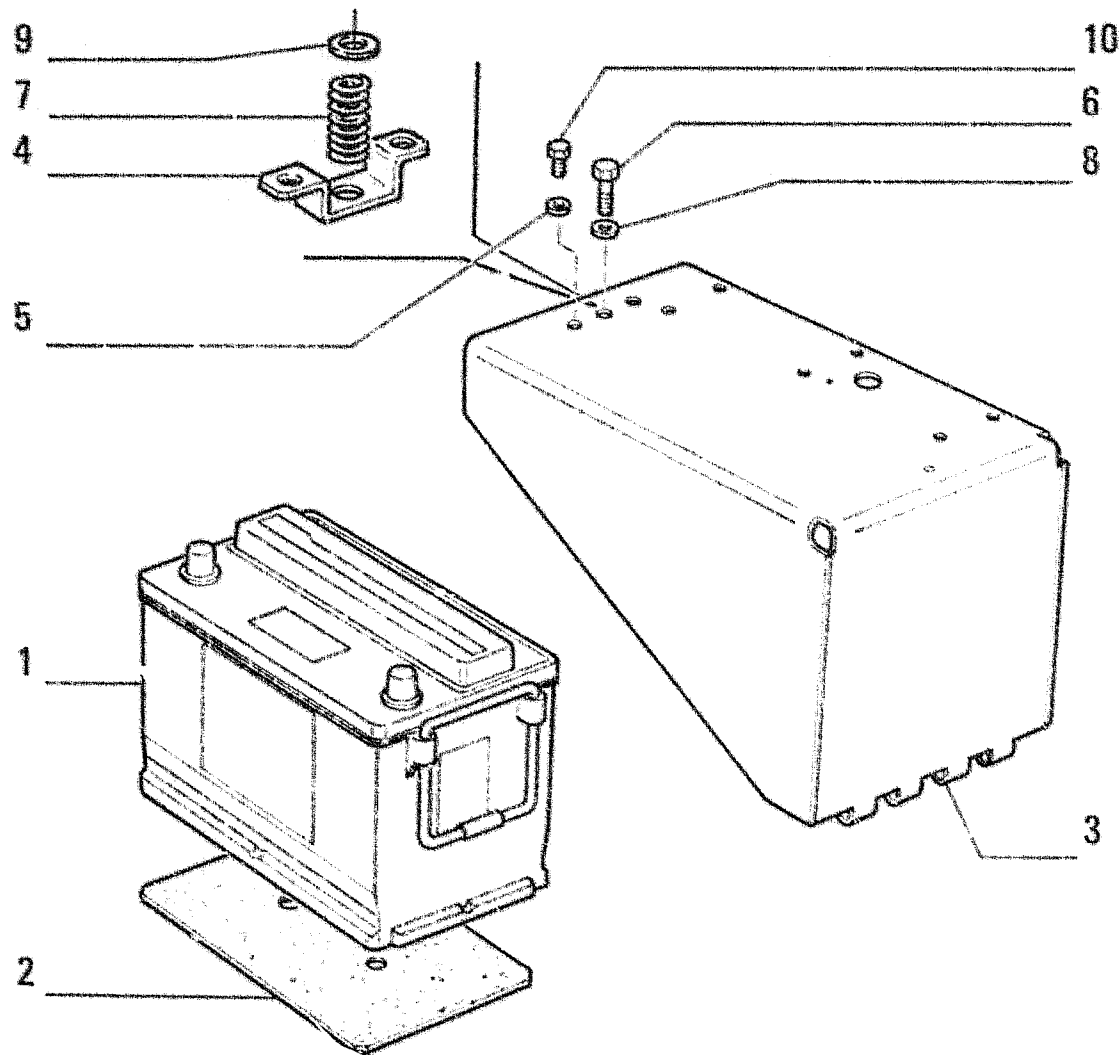

ITEM	PART NUMBER	QTY	TRANS CODE	DESCRIPTION	DESCRIZIONE
1	79062584	2	25B	BATTERY	BATTERIA
2	4991458	2	105P	PLATE	PIASTRA
3	79098982	1	266C	COVER - RIGHT	COPERCHIO - DESTRO
	79098984	1	266C	COVER - LEFT	COPERCHIO - SINISTRO
4	79102428	2	100C	RETAINER	CAVALLOTTO
5	12645031	4	131R	WASHER 8,15x21	ROSETTA 8,15x21
6	79102430	2	40V	SCREW	VITE
7	79106654	2	100M	SPRING	MOLLA
8	12648531	2	131R	WASHER 12,2x28	ROSETTA 12,2x28
9	79102432	1	131R	WASHER	ROSETTA
10	16043431	4	40V	SCREW 8x1,25x20	VITE 8x1,25x20

254C - 74G0

CONTAINER - BATTERY, SEAT AND SUPPORT  
 CONTENITORE - BATTERIE, SEDE E RIPARI

6.7010

TAV. 2 PAG. 1

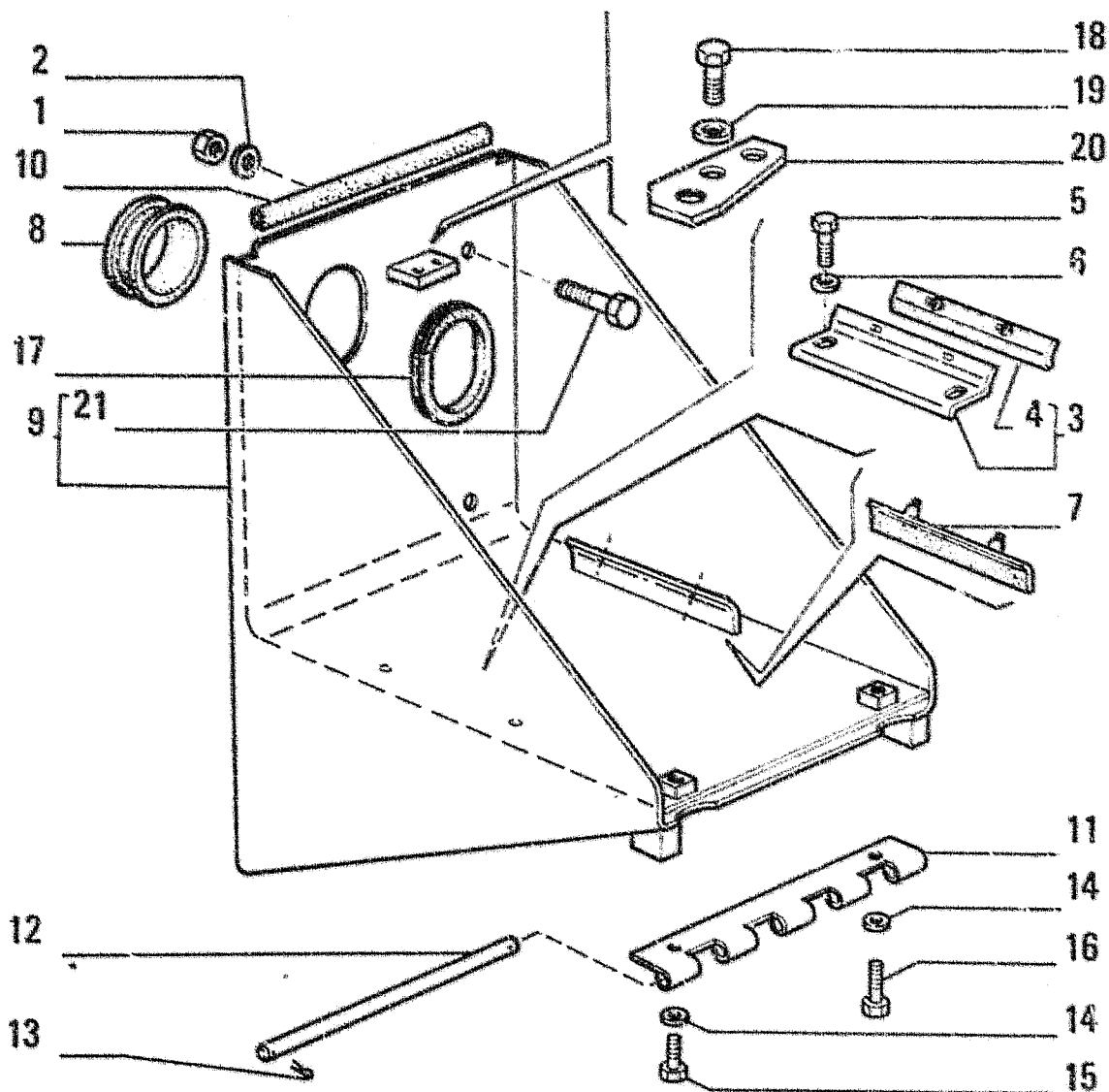

FR10C

1.74.0

ITEM	PART NUMBER	QTY	TRANS CODE	DESCRIPTION	DESCRIZIONE
1	1701721	8	10D	NUT 10x1.5x8	DADO 10x1.5x8
2	12644321	8	131R	WASHER 10.2x35	ROSETTA 10.2x35
3	79080914	2	225S	BRACKET - ASSEMBLY	STAFFA - COMPLETO
4	79080916	1	60T	BLOCK	TASSELLO
5	16043631	4	40V	SCREW 8x1.25x25	VITE 8x1.25x25
6	14496531	4	131R	WASHER 8.15x17	ROSETTA 8.15x17
7	79080916	2	60T	BLOCK	TASSELLO
8	79094591	2	122G	SEAL	GUARNIZIONE
9	76027008	1	254C	CONTAINER - RIGHT ASSEMBLY	CONTENITORE - DESTRO COMPLETO
	76027012	1	254C	CONTAINER - LEFT ASSEMBLY	CONTENITORE - SINISTRO COMPLETO
10	79067774	2	122G	SEAL	GUARNIZIONE
11	79071105	2	413S	HALF HINGE	SEMICARNIERA
12	79071106	2	80P	PIN	PERNO
13	10734301	4	270C	COTTER PIN 1.7x24.5	COPIGLIA 1.7x24.5
14	14496531	4	131R	WASHER 8.15x17	ROSETTA 8.15x17
15	16043431	2	40V	SCREW 8x1.25x20	VITE 8x1.25x20
16	16043631	2	40V	SCREW 8x1.25x25	VITE 8x1.25x25
17	70731647	L	122G	SEAL	GUARNIZIONE
18	10902431	4	40V	SCREW 6x1x20	VITE 6x1x20
19	12646021	4	131R	WASHER	ROSETTA
20	76027008	2	225S	BRACKET	STAFFA
21	11072031	4	40V	SCREW	VITE

74G0

BATTERY, SEAT AND SUPPORT  
BATTERIE, SEDE E RIPARI

6.7010

TAV. 1 PAG. 1

**FROM**

**SGR. 6.7200 TAV. 3 PAG. 1**

**DA**

**TO**

**SGR. 92.3770 TAV. 10 PAG. 2**

**A**

---

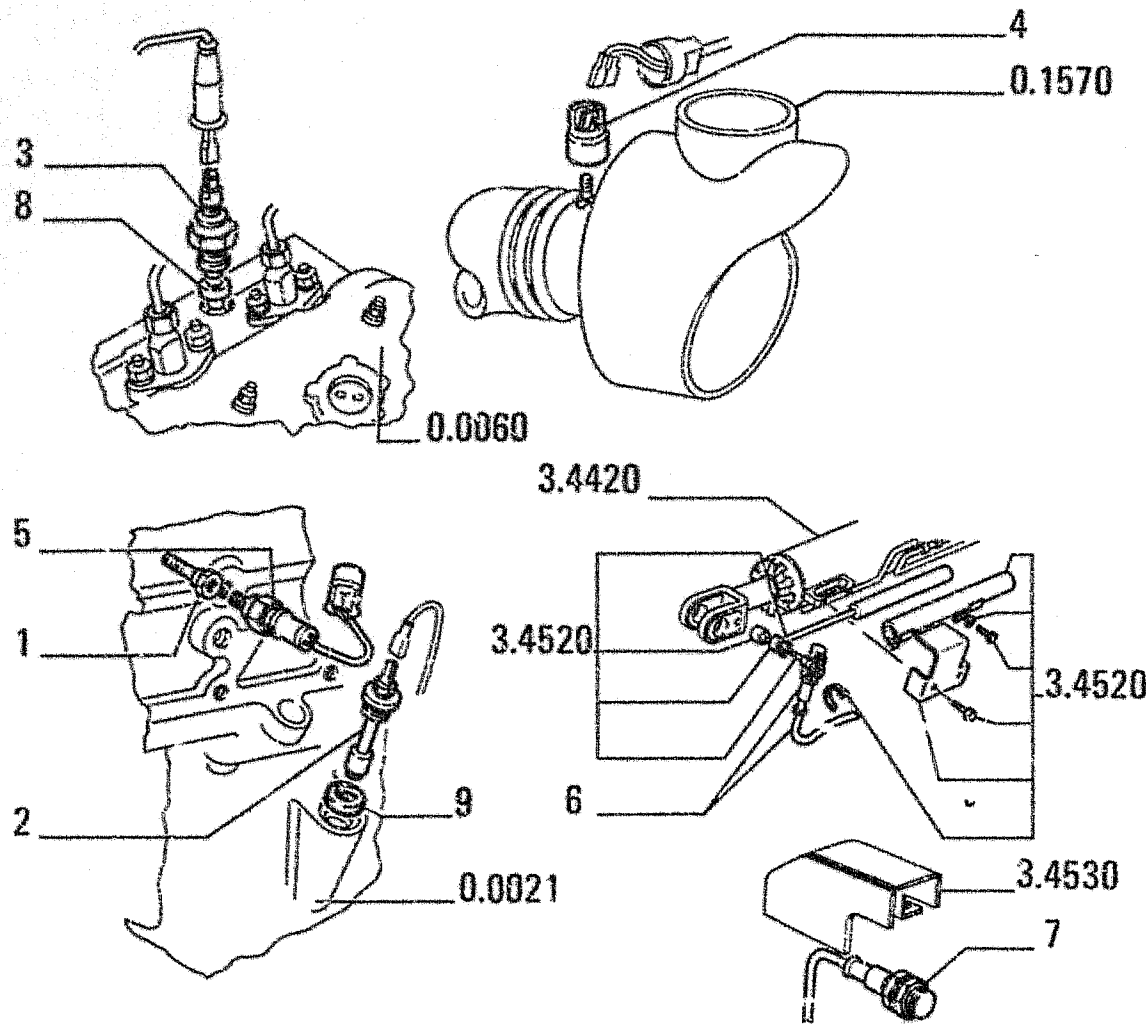

ITEM	PART NUMBER	QTY	TRANS CODE	DESCRIPTION	DESCRIZIONE
1	79108652	1	20R	FITTING	RACCORDO
2	79109880	1	133S	SENSOR OIL LEVEL	SENSORE LIVELLO OLIO
3	79111983	1	75I	SWITCH ENGINE COOLANT	INTERRUTTORE ACQUA MOTORE
4	79102142	1	75I	SWITCH AIR CLEANER CLOGGING	INTERRUTTORE INTAS.FILTRO ARIA
5	79102092	1	75I	SWITCH ENGINE OIL PRESSURE	INTERRUTTORE PRESSIONE OLIO MOTORE
6	79113969	1	132S	INDUCTIVE PROXIMITY SWITCHES	SENSORE PROSSIMITA
7	79113969	1	132S	INDUCTIVE PROXIMITY SWITCHES	SENSORE PROSSIMITA
8	79086322	1	122G	SEAL	GUARNIZIONE
9	79023516	1	122G	SEAL	GUARNIZIONE

75G7 - 87GA

ELECTRIC COMPONENTS - OPERATORS COMPARTMENT  
COMPONENTI ELETTRICI - POSTO GUIDA

6.7200

TAV. 3 PAG. 1

FR10C

1.84.0

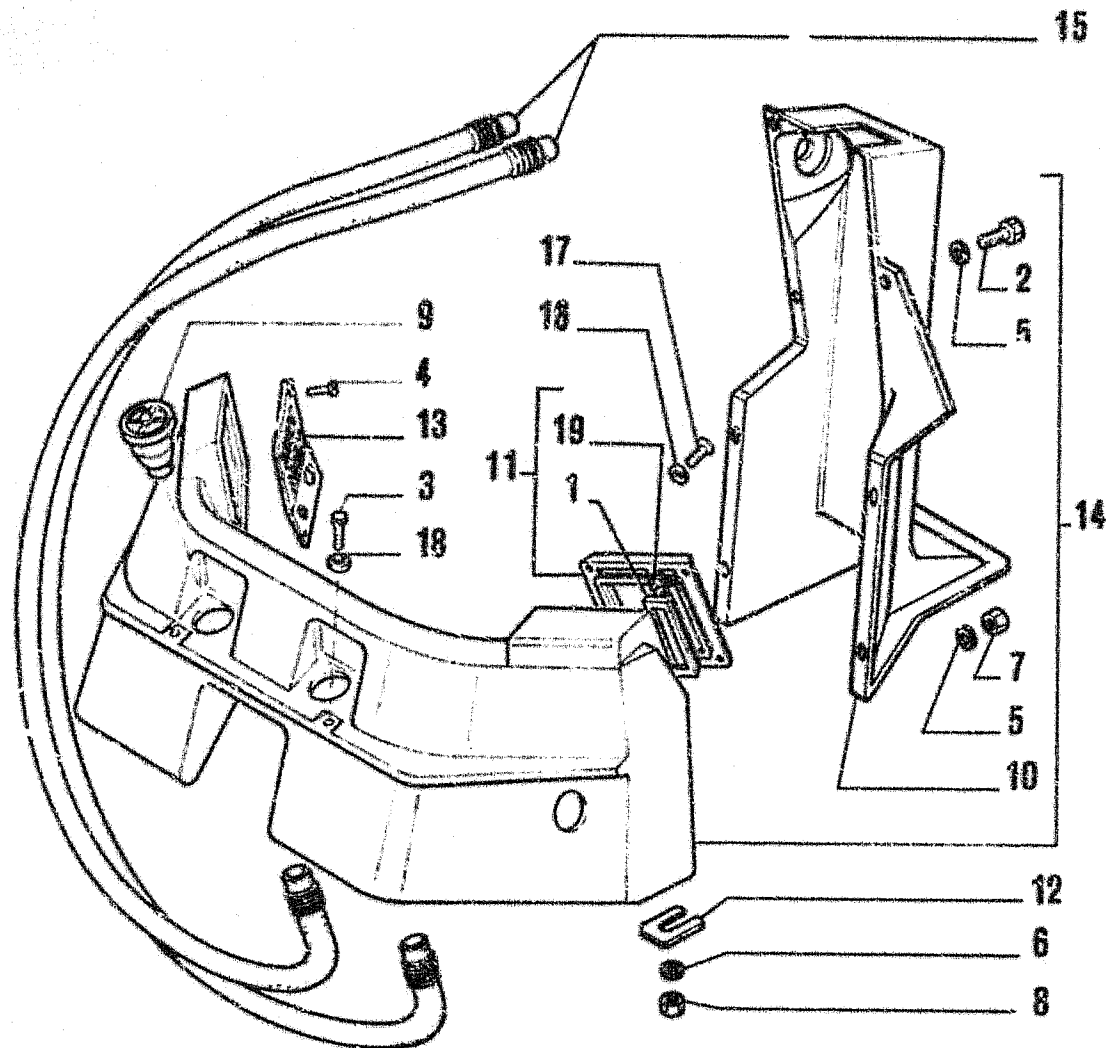

ITEM	PART NUMBER	QTY	TRANS CODE	DESCRIPTION	DESCRIZIONE
1	79094011	1	50T	PLUG	TAPPO
2	13274417	4	40V	SCREW	VITE
3	13279917	2	40V	SCREW M8x1,25	VITE M8x1,25
4	13271917	1	40V	SCREW 4x0,7x10	VITE 4x0,7x10
5	14497806	8	131R	WASHER	ROSETT
6	14496531	2	131R	WASHER 8,15x17	ROSETTA 8,15x17
7	15896417	4	10D	NUT 5x0,8x4	DADO 5x0,8x4
8	16100821	2	10D	NUT 8x1,25x6,5	DADO 8x1,25x6,5
9	79044382	2	204P	AIR INTAKE	PRESA ARIA
10	76015661	1	70R	GUARD	RIPARO
11	79094009	1	141P	INSTRUMENT PANEL - ASSEMBLY	PLANCIA PORTASTRUMENTI - COMPLETO
12	79076870		198S	SHIM	SPESSORE
13	79104397	1	141P	INSTRUMENT PANEL	PLANCIA PORTASTRUMENTI
14	79076873	1	325C	DASHBOARD - ASSEMBLY	CRUSCOTTO - COMPLETO
15	79082278	2	285T	HOSE	TUBO FLESSIBILE
16	12642806	4	131R	WASHER 4,15x12,5	ROSETTA 4,15x12,5
17	13272417	4	40V	SCREW 4x20	VITE 4x20
18	12645031	2	131R	WASHER 8,15x21	ROSETTA 8,15x21
19	79094012	1	122G	SEAL	GUARNIZIONE

325C

DASHBOARD  
CRUSCOTTO

6.7230

TAV. 1 PAG. 1

SERIE TARGHE  
 DECAL KIT  
 BAUSALZ ABZIEHBILDER  
 KIT DES DECALCOMANIES  
 JUEGO DE CALCOMANIAS

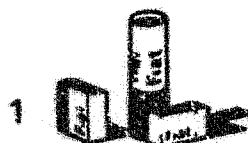

ITEM	PART NUMBER	QTY	TRANS CODE	DESCRIPTION	DESCRIZIONE
1	79107637	1	K33	KIT-DECALS (ITALIAN) - SEE PAGE 32	KIT-TARGHE (ITALIANO) - VED. PAG. 32
	79107638	1	K34	KIT-DECALS (ENGLISH) - SEE PAGE 32	KIT-TARGHE (INGLESE) - VED. PAG. 32
	79107639	1	K36	KIT-DECALS (GERMAN) - SEE PAGE 32	KIT-TARGHE (TEDESCO) - VED. PAG. 32
	79107640	1	K35	KIT-DECALS (FRENCH) - SEE PAGE 32	KIT-TARGHE (FRANCESE) - VED. PAG. 32
	79107641	1	K37	KIT-DECALS (SPANISH) - SEE PAGE 32	KIT-TARGHE (SPAGNOLO) - VED. PAG. 32

999T

DECALS  
 TARGHE

6.7800

TAV. 1 PAG. 1



# FR10C

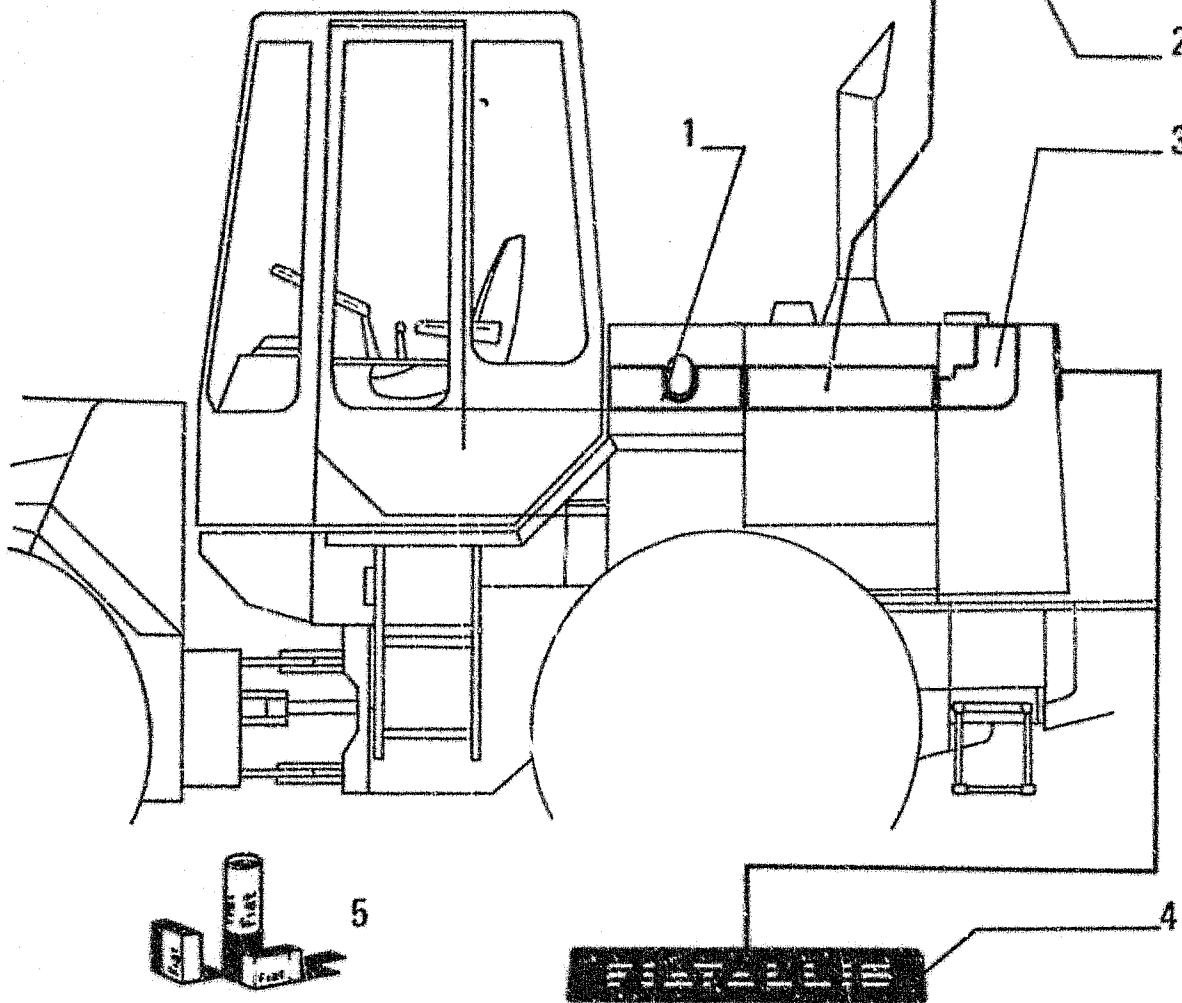

## FR19C

ITEM	PART NUMBER	QTY	TRANS CODE	DESCRIPTION	DESCRIZIONE
1	76026212	1	8D	DECAL - SIDE RIGHT KIT 76026224	DECALCOMANIA - LATERALE DESTRO KIT 76026224
	76026213	1	8D	DECAL - SIDE RIGHT KIT 76026224	DECALCOMANIA - LATERALE DESTRO KIT 76026224
2	76026214	2	150S	TRADE MARK KIT 76026224	SIGLA KIT 76026224
3	76026210	1	8D	DECAL - SIDE RIGHT KIT 76026224	DECALCOMANIA - LATERALE DESTRO KIT 76026224
	76026211	1	8D	DECAL - SIDE LEFT KIT 76026224	DECALCOMANIA - LATERALE SINISTRO KIT 76026224
4	79110188	1	150S	TRADE MARK KIT 76026224	SIGLA KIT 76026224
5	76026224	1	K32	KIT-BRAND MARKS - SEE PAGE 32	KIT-MARCHI DELLA DITTA - VED PAG 32

98G2

TRADE MARKS  
MARCHI DELLA DITTA

6.7820

TAV. 1 PAG. 1

FR10C

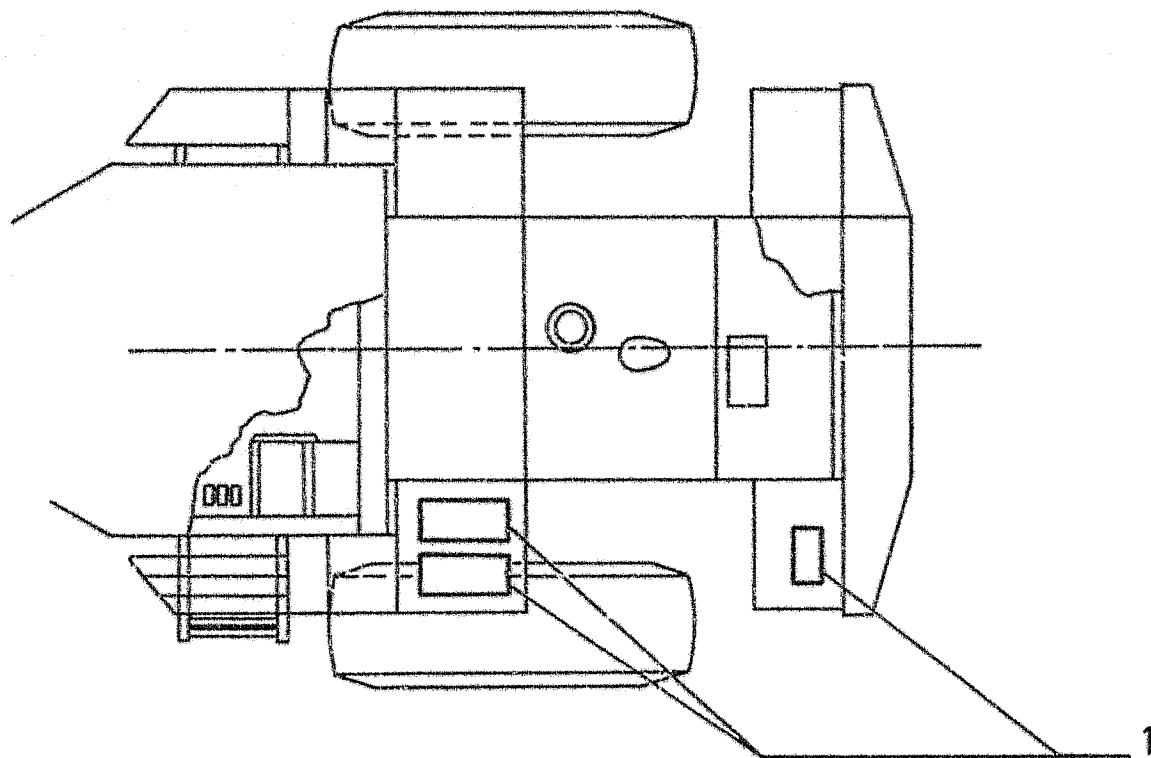

ITEM	PART NUMBER	QTY	TRANS CODE	DESCRIPTION	DESCRIZIONE
1	45015482	3	4073	ANTI-SKID STRIP	STRISCIA ANTISDRUCCIOLU

98G2

TRADE MARKS  
MARCHI DELLA DITTA

6.7820

TAV. 2 PAG. 1

FR10C

00187

I T E M	PART NUMBER	Q T Y	TRANS CODE	DESCRIPTION	DESCRIZIONE
1	79104551	1	160S	MUFFLER	SILENZIATORE
2	79109261	1	151M	RUBBER HOSE	MANICOTTO IN GOMMA
3	79108629	1	151M	RUBBER HOSE	MANICOTTO IN GOMMA
4	79104046	1	193T	TUBE	TUBO RIGIDO
5	79083847	1	180C	COLLAR	COLLARE
6	79083845	3	180C	COLLAR	COLLARE

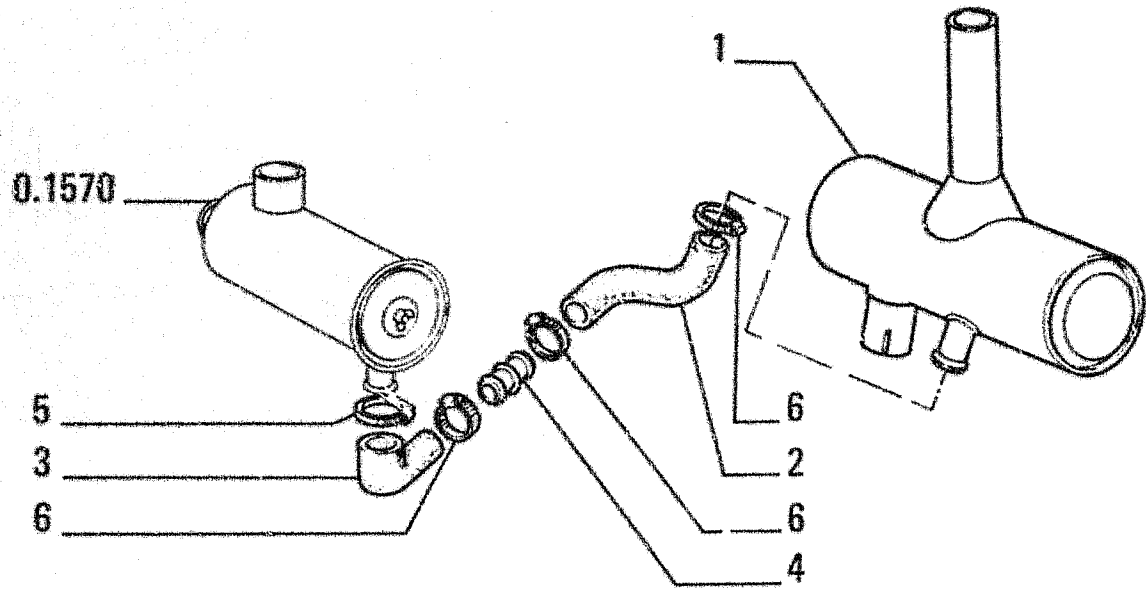

187

**79109714**  
**AIR CLEANER DUST EJECTOR**  
**EIETTORE POLVERE FILTRO ARIA**

**90.1650**

TAV. 1 PAG. 1

FR10C

00446

ITEM	PART NUMBER	QTY	TRANS CODE	DESCRIPTION	DESCRIZIONE
1	79082687	1	85A	AXLE - FRONT ASSEMBLY SEE TAV.2-7	ASSALE - ANTERIORE COMPLETO VEDERE TAV.2-7

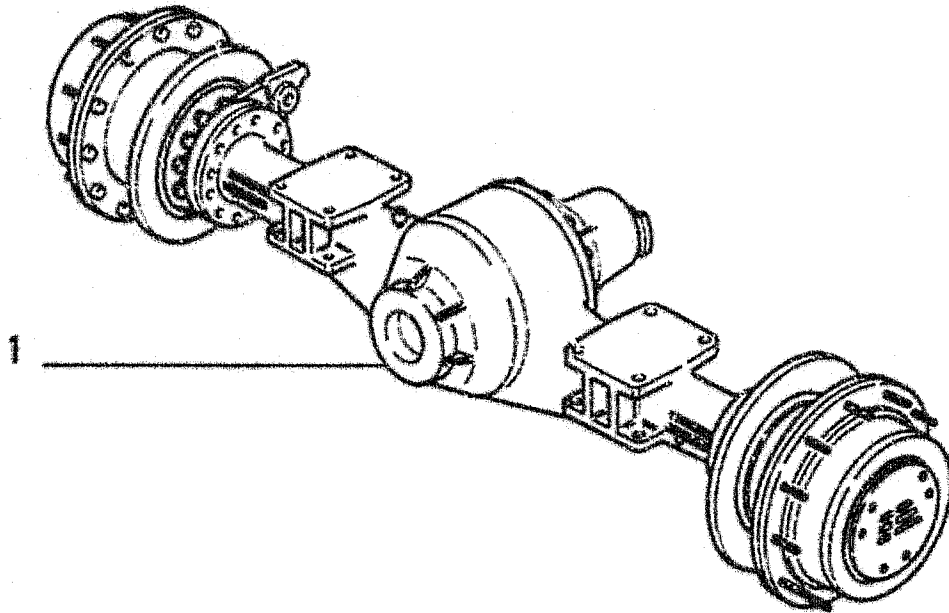

444 - M149

**76014345**  
**AXLE "SUPER MAX-TRAC" - FRONT AXLE**  
**ASSALE "SUPER MAX-TRAC" - MOI/OASSALE ANTERIORE**

92.3770

TAV. 1 PAG. 1

FR10C

00444

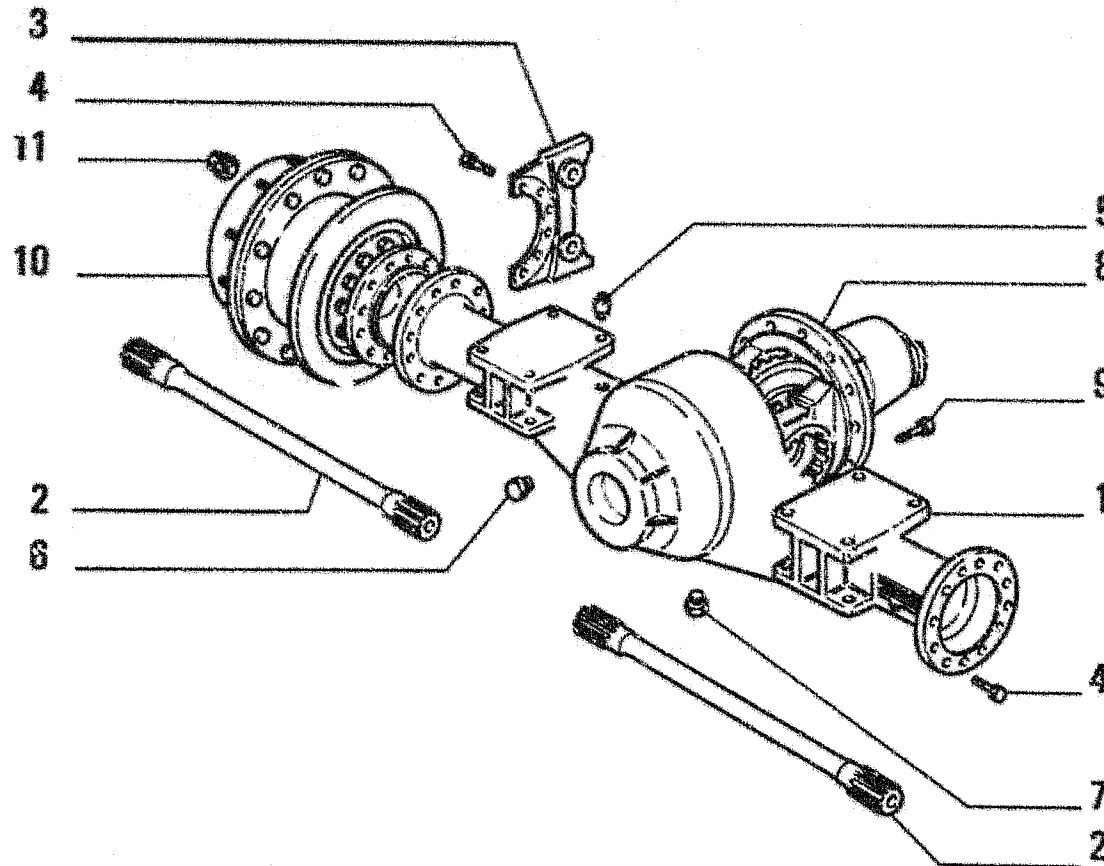

I T E M	PART NUMBER	Q T Y	TRANS CODE	DESCRIPTION	DESCRIZIONE
1	79065925	1	300C	BODY	CORPO
2	79057879	2	92S	HALF SHAFT	SEMIALBERO
3	79073954	2	300S	SUPPORT	SUPPORTO
4	14278031	16	40V	SCREW 20x1,5x65	VITE 20x1,5x65
	14278331	16	40V	SCREW 20x1,5x50	VITE 20x1,5x50
5	13412190	1	145S	BREATHER 10x1x26	SFIATATOIO 10x1x26
6	10119040	1	50T	PLUG 27x2x16	TAPPO 27x2x16
7	10231140	1	57T	MAGNETIC PLUG 27x2x16	TAPPO MAGNETICO 27x2x16
8	79083617	1	40D	DIFFERENTIAL - ASSEMBLY SEE TAV.3-5	DIFFERENZIALE - COMPLETO VEDERE TAV 3-5
9	14254531	16	40V	SCREW 14x1,5x35	VITE 14x1,5x35
10	79065927	2	58R	REDUCTION GEAR - ASSEMBLY SEE TAV.6-7	RIDUTTORE - COMPLETO VEDERE TAV.6-7
11	79047207	20	10D	NUT - IN ALTERNATIVE	DADO - IN ALTERNATIVA
	79059066	20	10D	NUT - IN ALTERNATIVE	DADO - IN ALTERNATIVA

444 - M149

76014345  
 AXLE "SUPER MAX-TRAC" - FRONT AXLE  
 ASSALE "SUPER MAX-TRAC" - MOTOASSALE ANTERIORE

92.3770

TAV. 2 PAG. 1

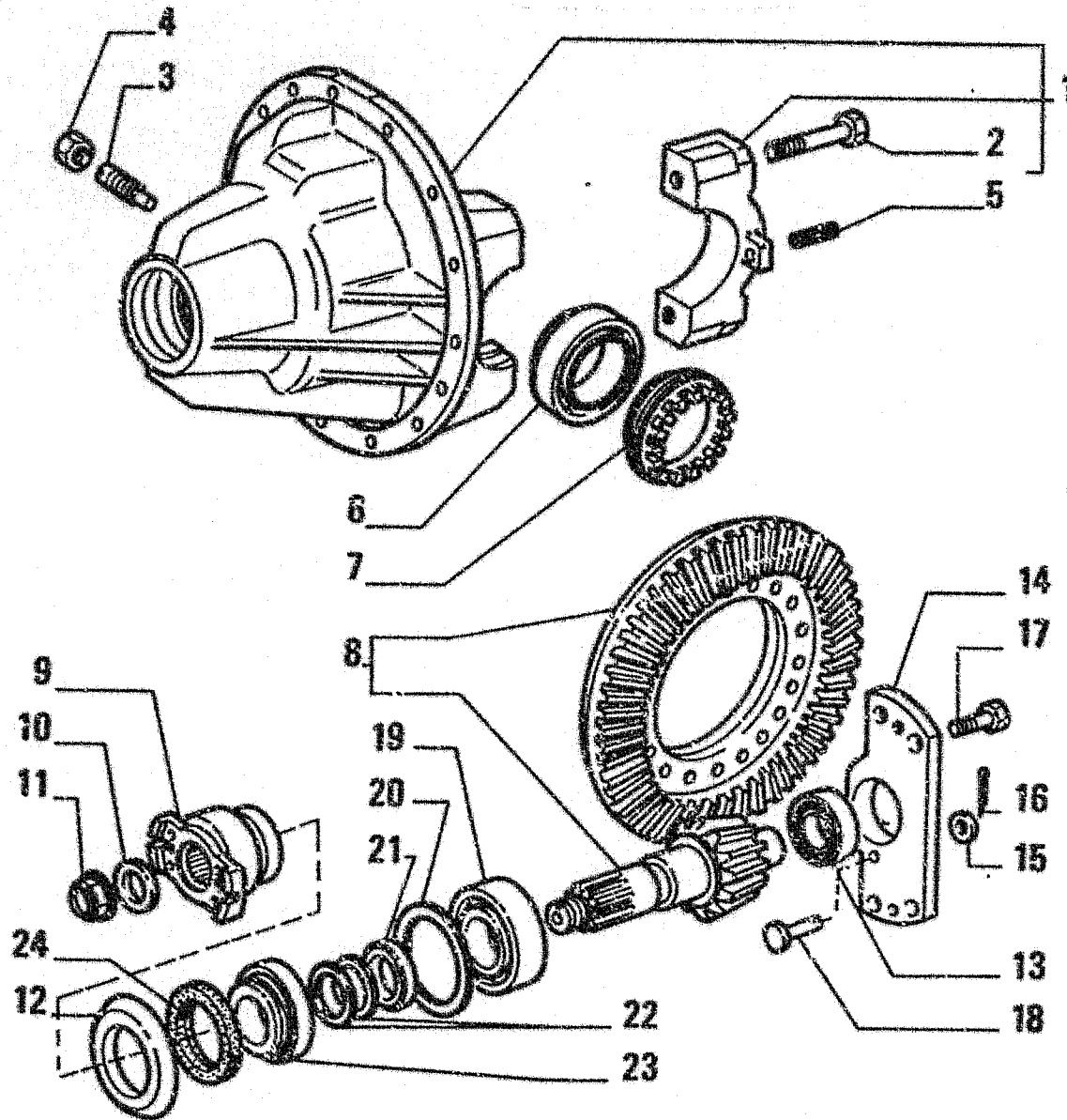

ITEM	PART NUMBER	QTY	TRANS CODE	DESCRIPTION	DESCRIZIONE
1	79065939	1	300S	SUPPORT - ASSEMBLY	SUPPORTO - COMPLETO
2	14259231	4	40V	SCREW 16x1,5x100	VITE 16x1,5x100
3	79047223	1	238P	PUSH ROD	PUNTALE
4	10726721	1	10D	NUT 20x1,5x9	DADO 20x1,5x9
5	14607271	2	202S	SPRING PIN	SPINA ELASTICA
6	79042277	2	341C	BEARING	CUSCINETTO
7	79047214	2	50G	RING NUT	GHIERA
8	79065940	1	285C	BEVEL GEAR SET	COPPIA CONICA
9	79058166	1	70F	FLANGE	FLANGIA
10	79039859	1	131R	WASHER	ROSETTA
11	79047474	1	10D	NUT	DADO
12	79057887	1	70R	GUARD	RIPARO
13	79058167	1	341C	BEARING	CUSCINETTO
14	79057885	1	180T	CROSS BEAM	TRAVERSA
15	79047640	1	131R	WASHER	ROSETTA
16	10796400	1	270C	COTTER PIN 2,7x27,6	COPIGLIA 2,7x27,6
17	14257831	4	40V	SCREW 16x1,5x35	VITE 16x1,5x35
18	79058168	1	80P	PIN	PERNO
19	79042276	1	341C	BEARING	CUSCINETTO
20	79057893		198S	SHIM 3,5 MM	SPESSORE 3,5 MM
	79057894		198S	SHIM 3,6MM	SPESSORE 3,6MM
	79057895		198S	SHIM 3,7 MM	SPESSORE 3,7 MM
	79057896		198S	SHIM 3,8 MM	SPESSORE 3,8 MM
	79057897		198S	SHIM 3,9 MM	SPESSORE 3,9 MM
	79057898		198S	SHIM 4,0 MM	SPESSORE 4,0 MM
	79057899		198S	SHIM 4,1 MM	SPESSORE 4,1 MM
	79057900		198S	SHIM 4,2 MM	SPESSORE 4,2 MM

444 - M149

76014345  
 AXLE "SUPER MAX-TRAC" - FRONT AXLE  
 ASSALE "SUPER MAX-TRAC" - MOTOASSALE ANTERIORE

92.3770

TAV. 3 PAG. 1

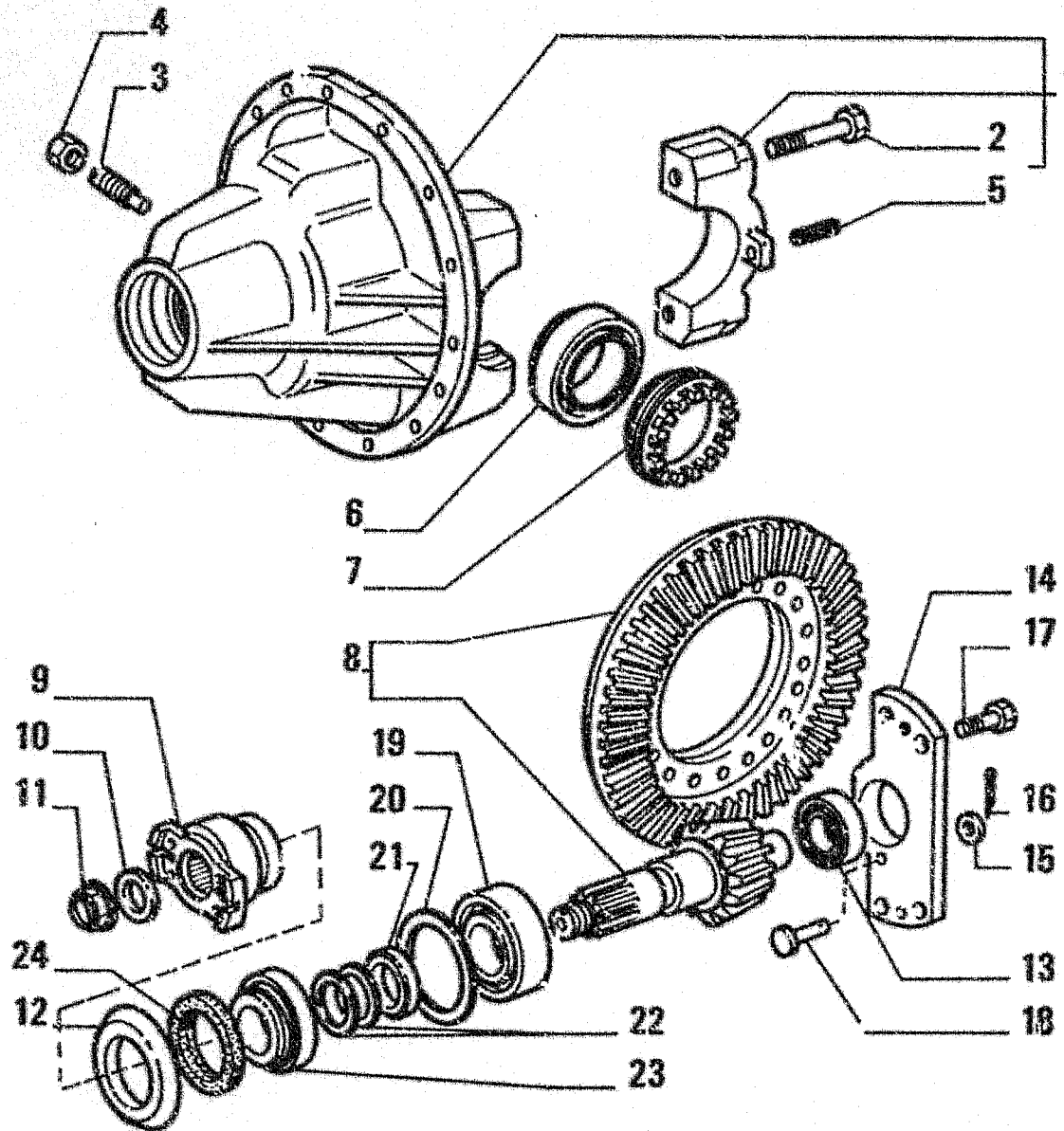

FR10C

00444

ITEM	PART NUMBER	QTY	TRANS CODE	DESCRIPTION	DESCRIZIONE
20	79057901		198S	SHIM 4.3 MM	SPESORE 4.3 MM
	79057902		198S	SHIM 4.4 MM	SPESORE 4.4 MM
	79057903		198S	SHIM 4.5 MM	SPESORE 4.5 MM
21	79057886	1	75D	SPACER	DISTANZIALE
22	79057904		198S	SHIM 0.5 MM	SPESORE 0.5 MM
	79057905		198S	SHIM 1.0 MM	SPESORE 1.0 MM
	79057906		198S	SHIM 1.025 MM	SPESORE 1.025 MM
	79057907		198S	SHIM 1.05 MM	SPESORE 1.05 MM
	79057908		198S	SHIM 1.075 MM	SPESORE 1.075 MM
	79057909		198S	SHIM 1.1 MM	SPESORE 1.1 MM
	79057910		198S	SHIM 1.125 MM	SPESORE 1.125 MM
	79057911		198S	SHIM 1.15 MM	SPESORE 1.15 MM
	79057912		198S	SHIM 1.175 MM	SPESORE 1.175 MM
	79057913		198S	SHIM 1.2 MM	SPESORE 1.2 MM
	79057914		198S	SHIM 1.225 MM	SPESORE 1.225 MM
	79058155		198S	SHIM 1.25 MM	SPESORE 1.25 MM
	79058156		198S	SHIM 1.275 MM	SPESORE 1.275 MM
	79058157		198S	SHIM 1.3 MM	SPESORE 1.3 MM
	79058158		198S	SHIM 1.325 MM	SPESORE 1.325 MM
	79058159		198S	SHIM 1.35 MM	SPESORE 1.35 MM
	79058160		198S	SHIM 1.375 MM	SPESORE 1.375 MM
	79058161		198S	SHIM 1.4 MM	SPESORE 1.4 MM
	79058162		198S	SHIM 1.425 MM	SPESORE 1.425 MM
	79058163		198S	SHIM 1.45 MM	SPESORE 1.45 MM
	79058164		198S	SHIM 1.475 MM	SPESORE 1.475 MM
	79058165		198S	SHIM 1.5 MM	SPESORE 1.5 MM
23	79057884	1	341C	BEARING	CUSCINETTO

444 - M149

76014345  
 AXLE "SUPER MAX-TRAC" - FRONT AXLE  
 ASSALE "SUPER MAX-TRAC" - MOTOASSALE ANTERIORE

92.3770

TAV 3 PAG. 2



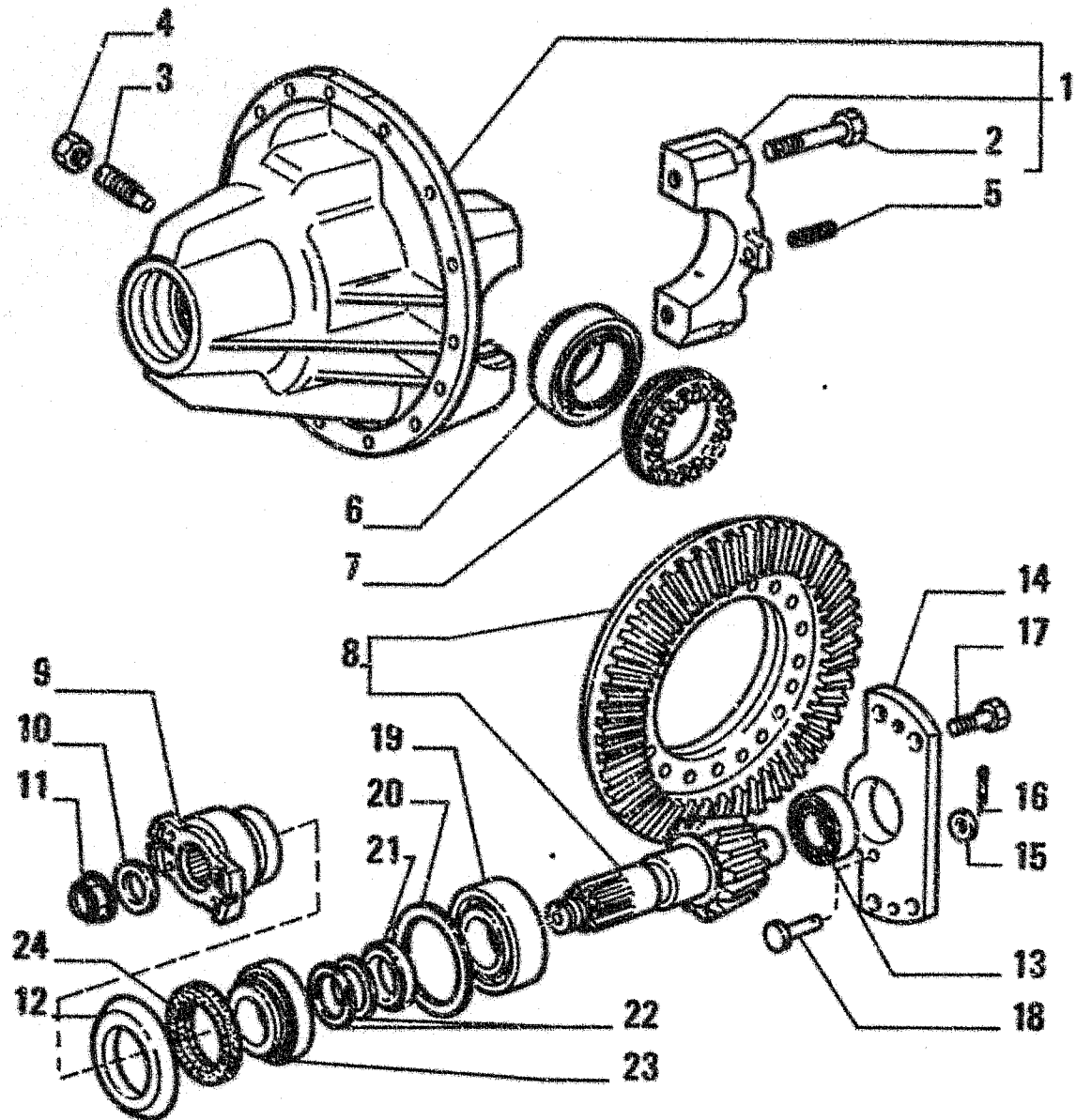

FR10C

00444

ITEM	PART NUMBER	QTY	TRANS CODE	DESCRIPTION	DESCRIZIONE
	79102667	1	157G	LIP SEAL	GUARNIZIONE ALBERO

444 - M149

**76014345**  
 AXLE "SUPER MAX-TRAC" - FRONT AXLE  
 ASSALE "SUPER MAX-TRAC" - MOTOASSALE ANTERIORE

92.3770

TAV. 3 PAG. 3

FR10C

00444

ITEM	PART NUMBER	QTY	TRANS CODE	DESCRIPTION	DESCRIZIONE
1	79077093	1	40D	DIFFERENTIAL - ASSEMBLY SEE TAV.5	DIFFERENZIALE - COMPLETO VEDERE TAV.5
2	14257931	18	4C/	SCREW 16x1,5x40	VITE 16x1,5/40

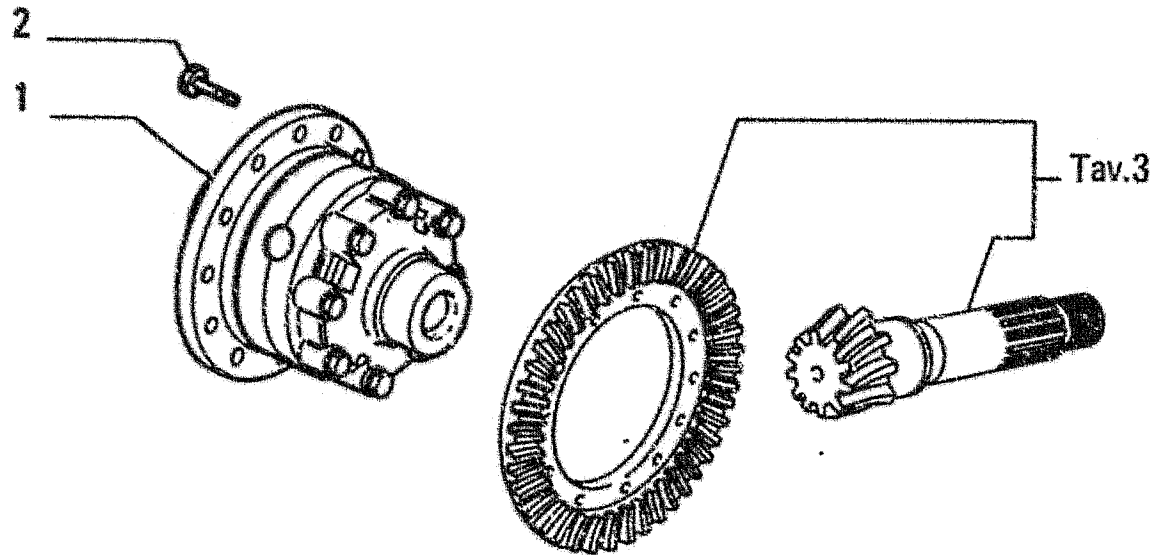

444 - M149

76014345  
 AXLE "SUPER MAX-TRAC" - FRONT AXLE  
 ASSALE "SUPER MAX-TRAC" - MOTOASSALE ANTERIORE

92.3770

TAV. 4 PAG. 1

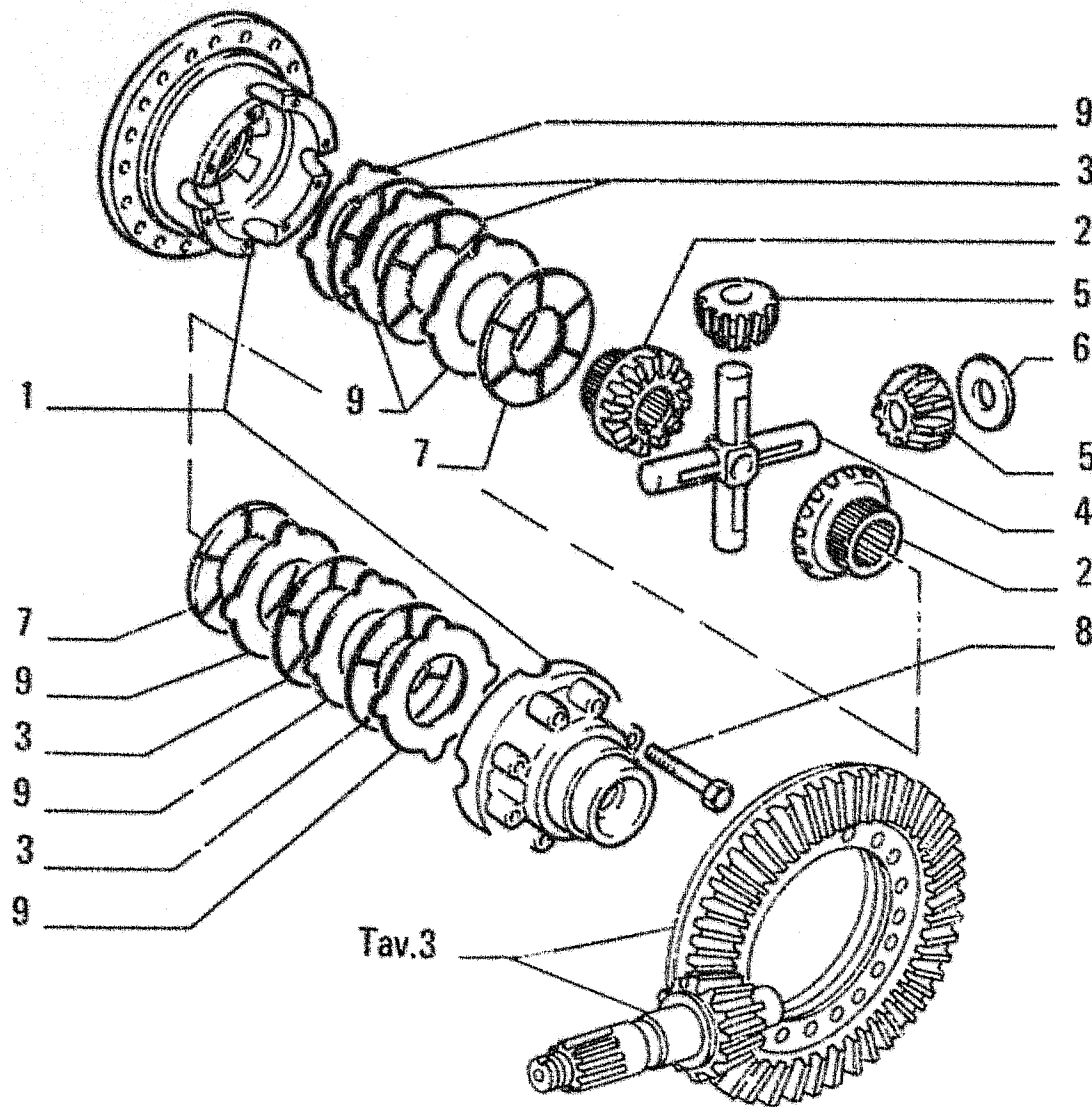

ITEM	PART NUMBER	QTY	TRANS CODE	DESCRIPTION	DESCRIZIONE
1	79077094	1	36S	CASE	SCATOLA
2	79077097	2	145P	SUN GEAR	PLANETARIO
3	79077100	4	65D	CLUTCH DISC	DISCO FRIZIONE
4	79057890	1	320C	SPIDER	CROCIERA
5	79057889	4	28S	PLANETARY GEAR	SATELLITE
6	79057892	4	23R	THRUST PLATE	RALLA DI SPINTA
7	79077098	2	65D	CLUTCH DISC	DISCO FRIZIONE
8	14279431	8	40V	SCREW	VITE
9	79077099	6	60D	DISC	DISCO
	79091020		60D	DISC - THICKNESS 2.6	DISCO - SPESSORE 2.6
	79091021		60D	DISC - THICKNESS 2.7	DISCO - SPESSORE 2.7
	79091022		60D	DISC - THICKNESS 2.8	DISCO - SPESSORE 2.8

444 - M149

**76014345**  
**AXLE "SUPER MAX-TRAC" - FRONT AXLE**  
**ASSALE "SUPER MAX-TRAC" - MOTOASSALE ANTERIORE**

92.3770

TAV. 5 PAG. 1

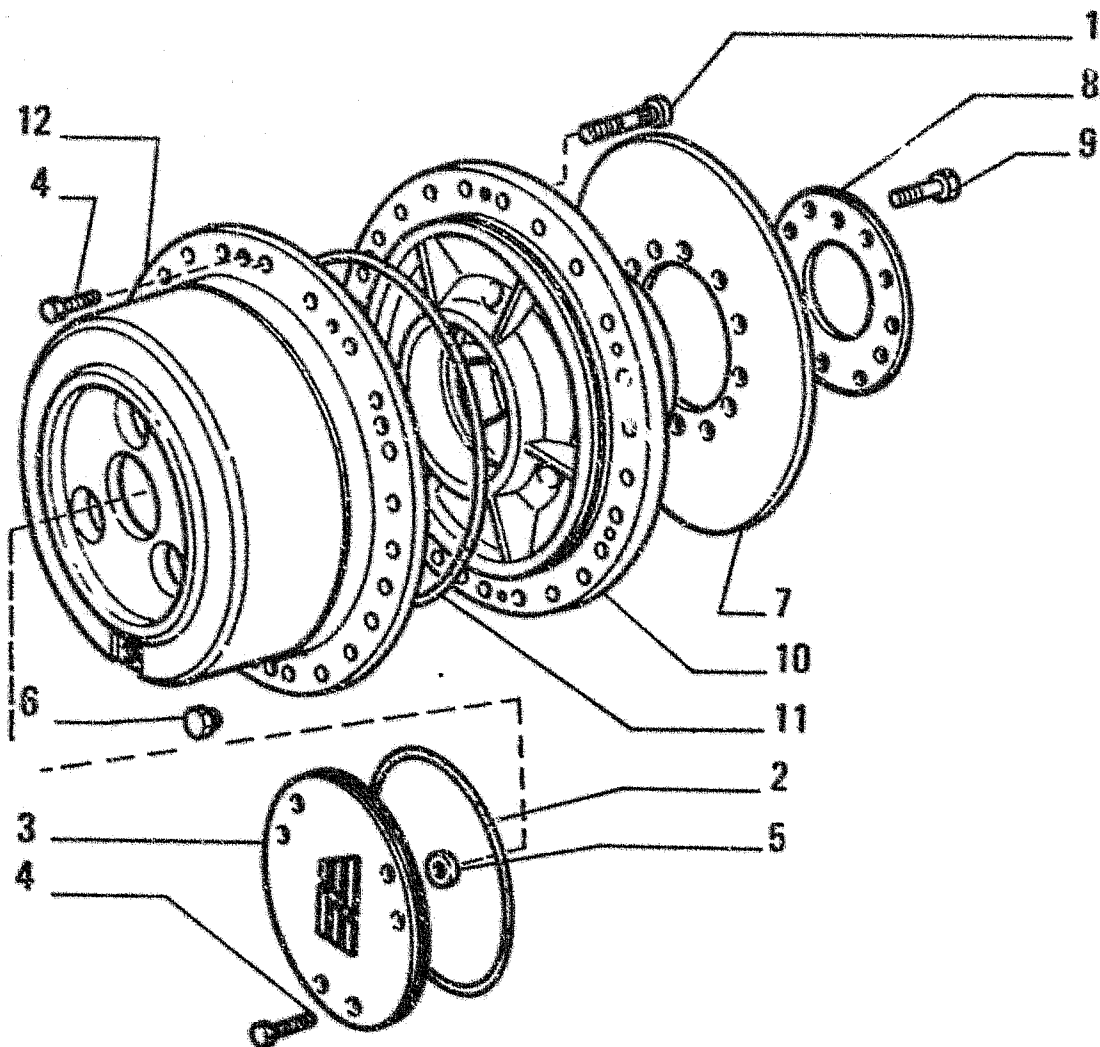

FR10C

00444

ITEM	PART NUMBER	QTY	TRANS CODE	DESCRIPTION	DESCRIZIONE
1	79047244	10	184C	STUD	COLONNETTA
2	14469280	1	158G	O-RING 3.53x253.6	GUARNIZIONE O-R 3.53x253.6
3	79065932	1	265C	COVER	COPERCHIO
4	14238131	10	40V	SCREW 8x1.25x25	VITE 8x1.25x25
5	79052629	1	110P	PLATE	PIASTRINA
6	10231040	1	57T	MAGNETIC PLUG	TAPPO MAGNETICO
7	79058186	1	64C	BRAKE DISC	DISCO FRENO
8	79058187	1	70R	GUARD	RIPARO
9	14278331	12	40V	SCREW 20x1.5x50	VITE 20x1.5x50
10	79065939	1	135M	HUB	MOZZO
11	14469780	1	158G	O-RING 3.53x329.8	GUARNIZIONE O-R 3.53x329.8
12	79065928	1	300S	SUPPORT	SUPPORTO

444 - M149

76014345  
 AXLE "SUPER MAX-TRAC" - FRONT AXLE  
 ASSALE "SUPER MAX-TRAC" - MOTOASSALE ANTERIORE

92.3770

TAV. 6 PAG. 1

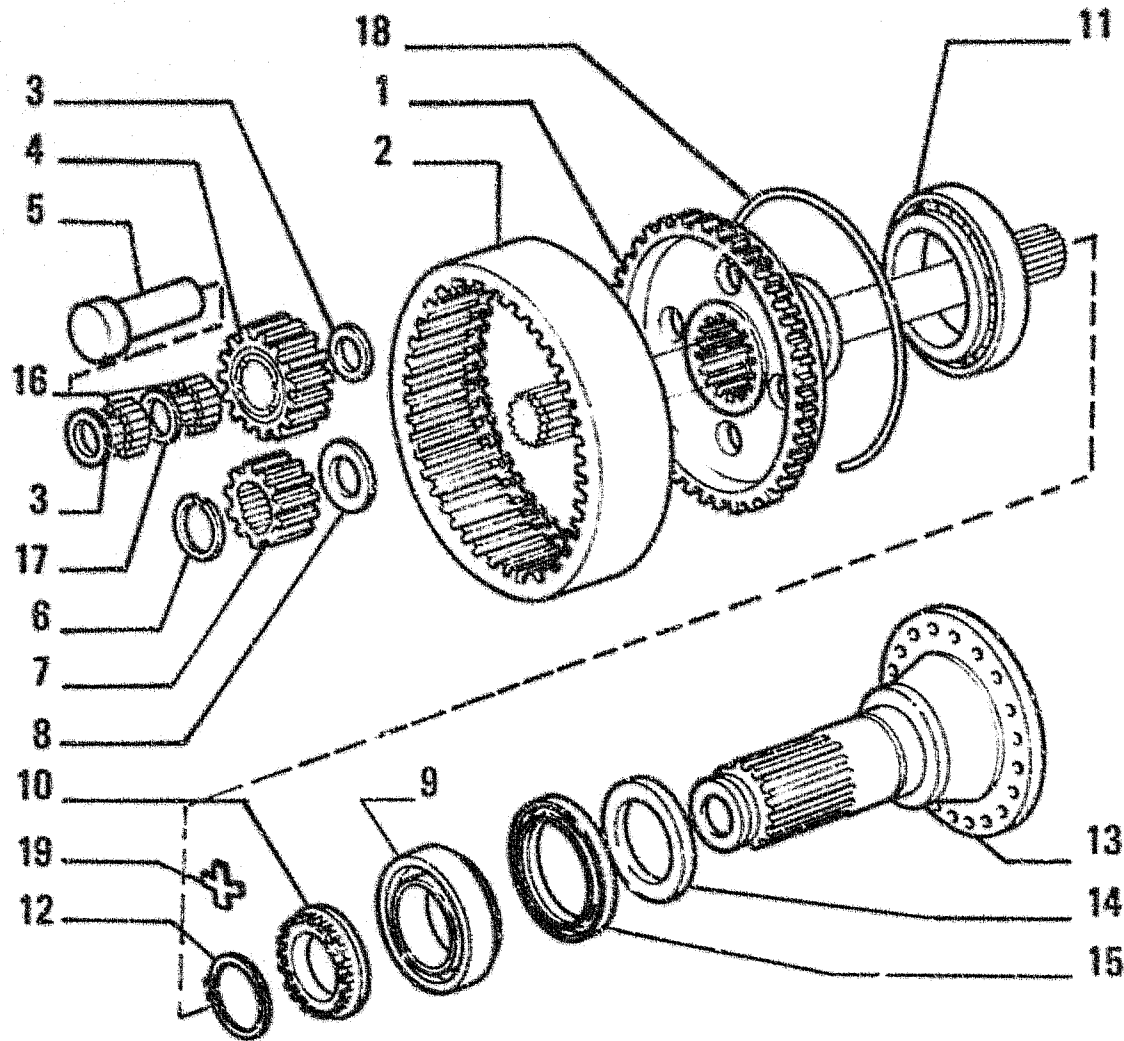

ITEM	PART NUMBER	QTY	TRANS CODE	DESCRIPTION	DESCRIZIONE
1	79065936	1	300S	SUPPORT	SUPPORTO
2	79065935	1	297C	RING GEAR	CORONA DENTATA
3	79058189	6	23R	THRUST PLATE	RALLA DI SPINTA
4	79065933	3	20S	PLANETARY GEAR	SATELLITE
5	79065930	3	80P	PIN	PERNO
6	11069276	1	187A	SNAP RING 44.5x1.75	ANELLO ELASTICO 44.5x1.75
7	79065934	1	50I	GEAR	INGRANAGGIO
8	79058188	1	23R	THRUST PLATE	RALLA DI SPINTA
9	79040174	1	341C	BEARING	CUSCINETTO
10	79064886	1	50G	RING NUT	GHIERA
11	79058190	1	341C	BEARING	CUSCINETTO
12	11070576	1	187A	SNAP RING 70.5x2.5	ANELLO ELASTICO 70.5x2.5
13	79065938	1	30M	SLEEVE	MANICOTTO
14	79040175	1	75D	SPACER	DISTANZIALE
15	79070588	1	122G	SEAL	GUARNIZIONE
16	79065931	3	155R	NEEDLE ROLLER	ROLLINO
17	79058193	3	75D	SPACER	DISTANZIALE
18	79058184	1	187A	SNAP RING	ANELLO ELASTICO
19	79018816	2	113P	LOCKPLATE	PIASTRINA DI SICUREZZA

444 - M149

76014345  
 AXLE "SUPER MAX-TRAC" - FRONT AXLE  
 ASSALE "SUPER MAX-TRAC" - MOTOASSALE ANTERIORE

92.3770

TAV. 7 PAG. 1

FR10C

00444

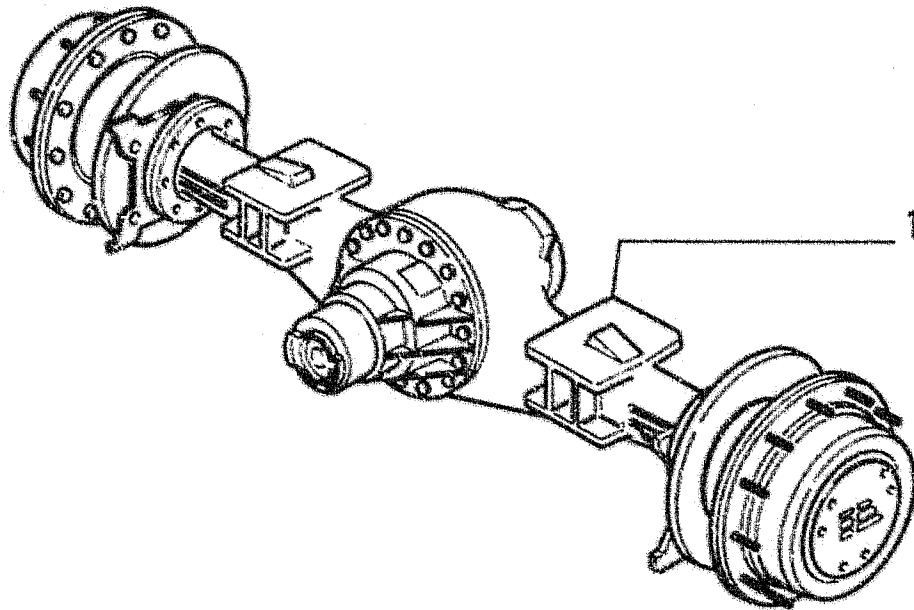

ITEM	PART NUMBER	QTY	TRANS CODE	DESCRIPTION	DESCRIZIONE
1	79082688	1	85A	AXLE - ASSEMBLY SEE TAV 9-14	ASSALE - COMPLETO VEDERE TAV 9-14

444 - M150

76014345  
 AXLE "SUPER MAX-TRAC" - REAR AXLE  
 ASSALE "SUPER MAX-TRAC" - MOTOASSALE POSTERIORE

92.3770

TAV. 8 PAG. 1

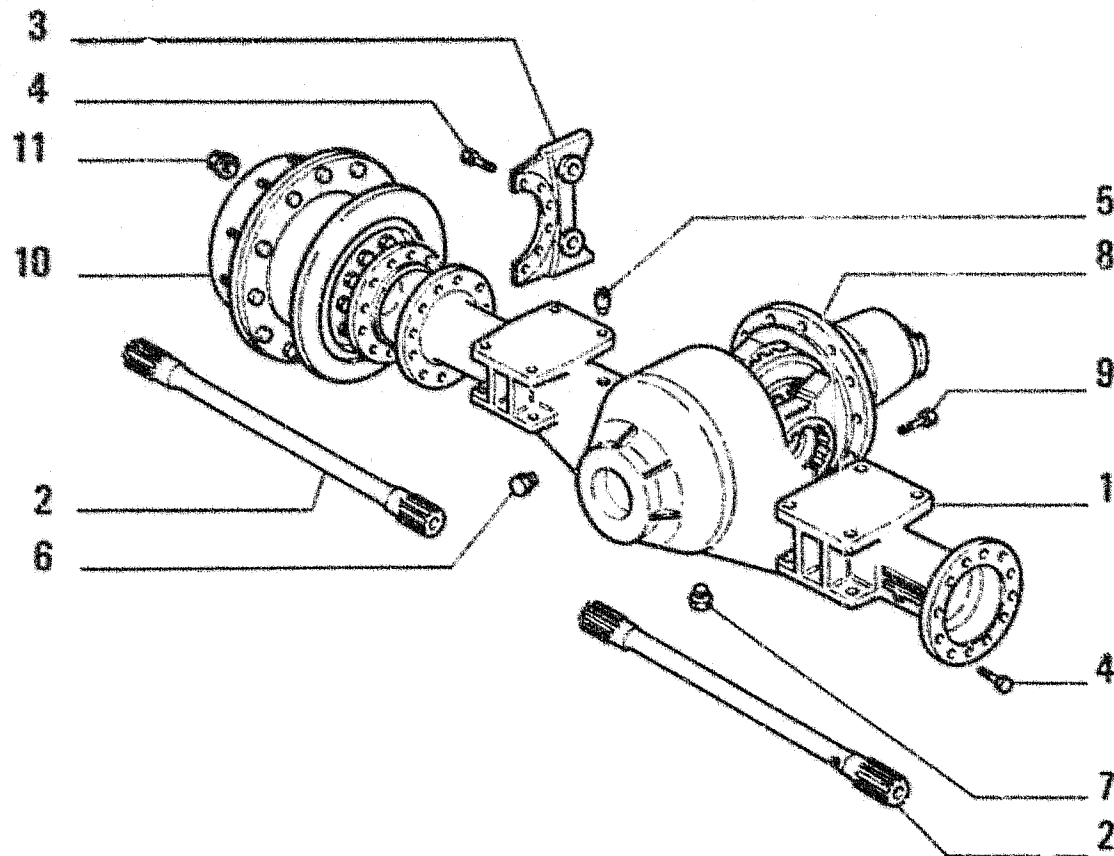

ITEM	PART NUMBER	QTY	TRANS CODE	DESCRIPTION	DESCRIZIONE
1	79065722	1	300C	BODY	CORPO
2	79057879	2	92S	HALF SHAFT	SEMIALBERO
3	79073954	2	300S	SUPPORT	SUPPORTO
4	14278031	16	40V	SCREW 20x1.5x65	VITE 20x1.5x65
	14278331	16	40V	SCREW 20x1.5x50	VITE 20x1.5x50
5	13412190	1	145S	BREATHER 10x1x26	SPIATTOLO 10x1x26
6	10119040	1	56T	PLUG 27x2x16	TAPPO 27x2x16
7	10231140	1	57T	MAGNETIC PLUG 27x2x16	TAPPO MAGNETICO 27x2x16
8	79083618	1	40D	DIFFERENTIAL - ASSEMBLY SEE TAV.10-12	DIFFERENZIALE - COMPLETO VEDERE TAV.10-12
9	14254531	16	40V	SCREW 14x1.5x35	VITE 14x1.5x35
10	79065927	2	58R	REDUCTION GEAR - ASSEMBLY SEE TAV.13-14	RIDUTTORE - COMPLETO VEDERE TAV.13-14
11	79047207	20	10D	NUT - IN ALTERNATIVE	DADO - IN ALTERNATIVA
	79059066	20	10C	NUT - IN ALTERNATIVE	DADO - IN ALTERNATIVA

444 - M150

76014345  
 AXLE "SUPER MAX-TRAC" - REAR AXLE  
 ASSALE "SUPER MAX-TRAC" - MOTOASSALE POSTERIORE

92.3770

TAV. 9 PAG. 1



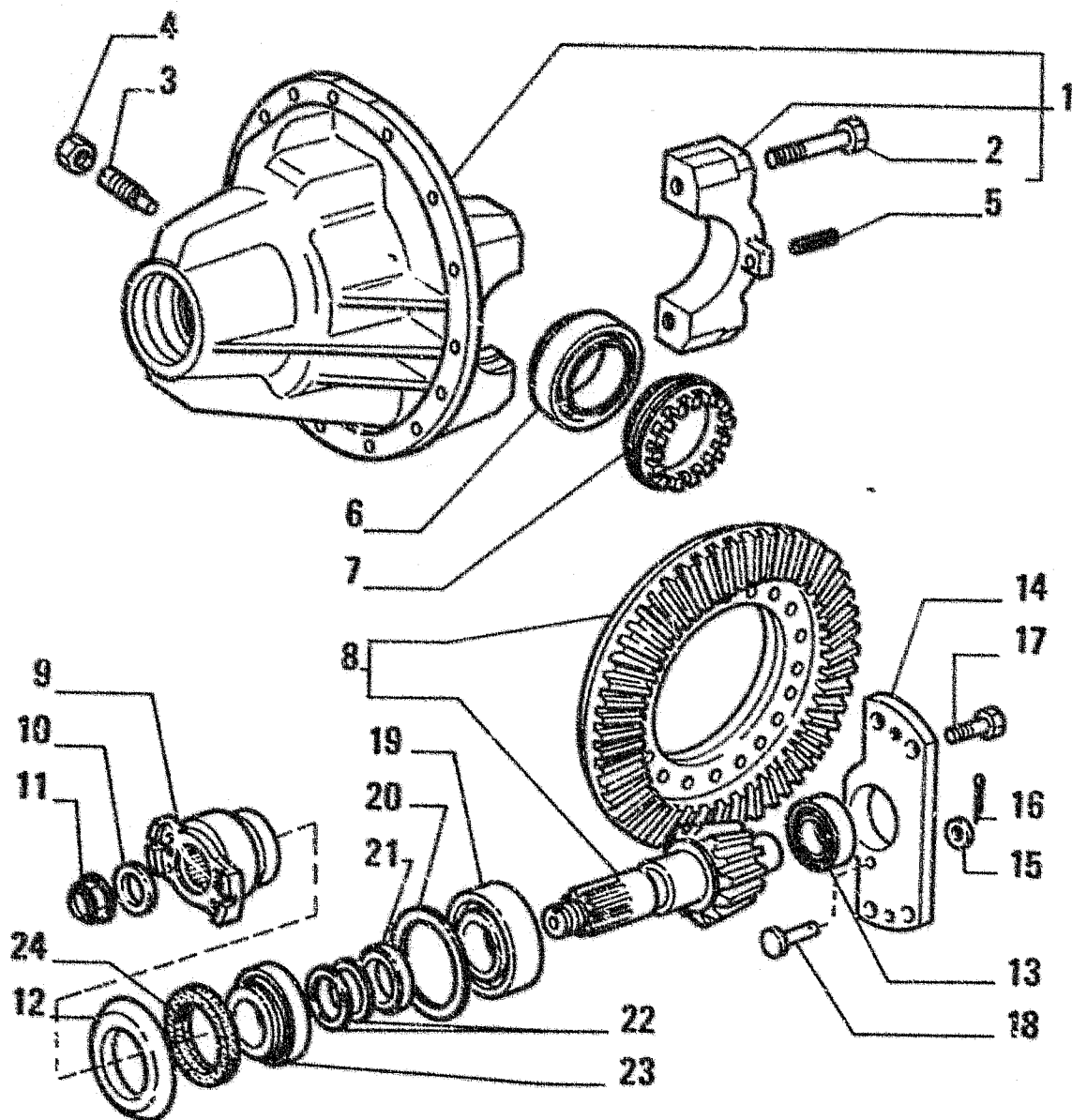

FR10C

00444

ITEM	PART NUMBER	QTY	TRANS CODE	DESCRIPTION	DESCRIZIONE
1	79065945	1	300S	SUPPORT - ASSEMBLY	SUPPORTO - COMPLETO
2	14259231	4	40V	SCREW 16x1.5x100	VITE 16x1.5x100
3	79047223	1	238P	PUSH ROD	PUNTALE
4	10726721	1	10D	NUT 20x1.5x9	DADO 20x1.5x9
5	14607271	2	202S	SPRING PIN	SPINA ELASTICA
6	79042277	2	341C	BEARING	CUSCINETTO
7	79047214	2	50G	RING NUT	GHIERA
8	79065940	1	285C	BEVEL GEAR SET	COPIA CONICA
9	79058166	1	70F	FLANGE	FLANGIA
10	79039859	1	131R	WASHER	ROSETTA
11	79047474	1	10D	NUT	DADO
12	79057887	1	70R	GUARD	RIPARO
13	79058167	1	341C	BEARING	CUSCINETTO
14	79057885	1	180T	CROSS BEAM	TRAVERSA
15	79047640	1	131R	WASHER	ROSETTA
16	10796400	1	270C	COTTER PIN 2.7x27.6	COPIGLIA 2.7x27.6
17	14257831	4	40V	SCREW 16x1.5x35	VITE 16x1.5x35
18	79058168	1	80P	PIN	PERNO
19	79042276	1	341C	BEARING	CUSCINETTO
20	79057893		198S	SHIM 3.5 MM	SPESSORE 3.5 MM
	79057894		198S	SHIM 3.6 MM	SPESSORE 3.6 MM
	79057895		198S	SHIM 3.7 MM	SPESSORE 3.7 MM
	79057896		198S	SHIM 3.8 MM	SPESSORE 3.8 MM
	79057897		198S	SHIM 3.9 MM	SPESSORE 3.9 MM
	79057898		198S	SHIM 4.0 MM	SPESSORE 4.0 MM
	79057899		198S	SHIM 4.1 MM	SPESSORE 4.1 MM
	79057900		198S	SHIM 4.2 MM	SPESSORE 4.2 MM

444 - M150

76014345  
 AXLE "SUPER MAX-TRAC" - REAR AXLE  
 ASSALE "SUPER MAX-TRAC" - MOTOASSALE POSTERIORE

92.3770

TAV. 10 PAG. 1

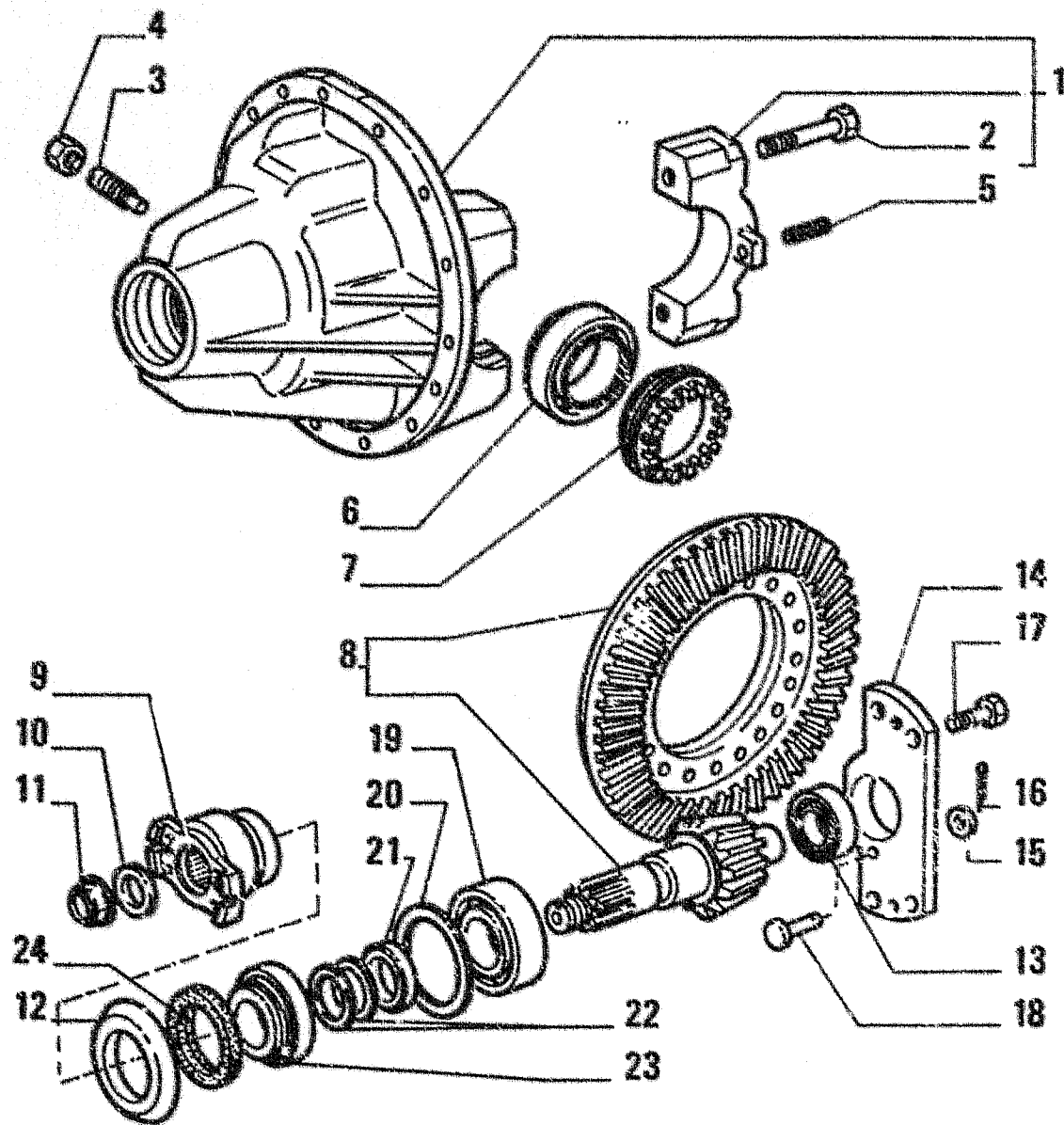

FR10C

00444

ITEM	PART NUMBER	QTY	TRANS CODE	DESCRIPTION	DESCRIZIONE
20	79057901		198S	SHIM 4.3 MM	SPESORE 4.3 MM
	79057902		198S	SHIM 4.4 MM	SPESORE 4.4 MM
	79057903		198S	SHIM 4.5 MM	SPESORE 4.5 MM
21	79057886	1	75D	SPACER	DISTANZIALE
22	79057904		198S	SHIM 0.5 MM	SPESORE 0.5 MM
	79057905		198S	SHIM 1.0 MM	SPESORE 1.0 MM
	79057906		198S	SHIM 1.025 MM	SPESORE 1.025 MM
	79057907		198S	SHIM 1.05 MM	SPESORE 1.05 MM
	79057908		198S	SHIM 1.075 MM	SPESORE 1.075 MM
	79057909		198S	SHIM 1.1 MM	SPESORE 1.1 MM
	79057910		198S	SHIM 1.125 MM	SPESORE 1.125 MM
	79057911		198S	SHIM 1.15 MM	SPESORE 1.15 MM
	79057912		198S	SHIM 1.175 MM	SPESORE 1.175 MM
	79057913		198S	SHIM 1.2 MM	SPESORE 1.2 MM
	79057914		198S	SHIM 1.225 MM	SPESORE 1.225 MM
	79058155		198S	SHIM 1.25 MM	SPESORE 1.25 MM
	79058156		198S	SHIM 1.275 MM	SPESORE 1.275 MM
	79058157		198S	SHIM 1.3 MM	SPESORE 1.3 MM
	79058158		198S	SHIM 1.325 MM	SPESORE 1.325 MM
	79058159		198S	SHIM 1.35 MM	SPESORE 1.35 MM
	79058160		198S	SHIM 1.375 MM	SPESORE 1.375 MM
	79058161		198S	SHIM 1.4 MM	SPESORE 1.4 MM
	79058162		198S	SHIM 1.425 MM	SPESORE 1.425 MM
	79058163		198S	SHIM 1.45 MM	SPESORE 1.45 MM
	79058164		198S	SHIM 1.475 MM	SPESORE 1.475 MM
	79058165		198S	SHIM 1.5 MM	SPESORE 1.5 MM
23	79057884	1	341C	BEARING	CUSCINETTO

444 - M150

76014345  
 AXLE "SUPER MAX-TRAC" - REAR AXLE  
 ASSALE "SUPER MAX-TRAC" - MOTOASSALE POSTERIORE

92.3770

TAV. 10 PAG. 2

**FROM**  
**DA**

**SGR. 92.3770 TAV. 10 PAG. 3**

**TO**  
**A**

**SGR. 94.5010 TAV. 1 PAG. 1**

---

FR10C

00074

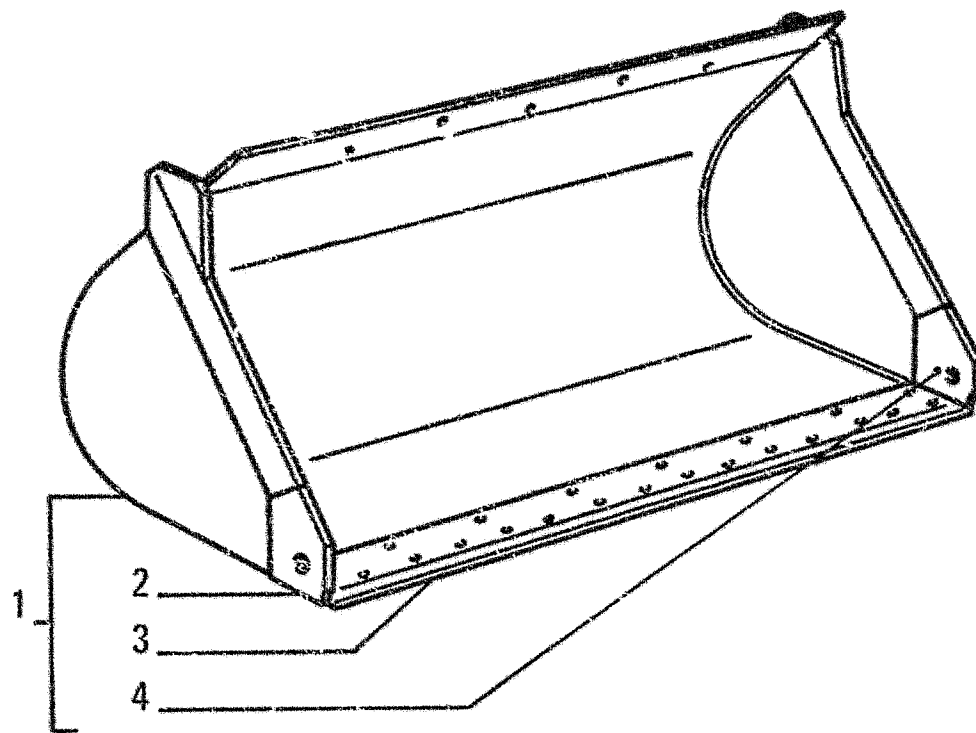

ITEM	PART NUMBER	QTY	TRANS CODE	DESCRIPTION	DESCRIZIONE
1	76016732	1	35B	BUCKET - ASSEMBLY	BENNA - COMPLETO
2	79054919	1	19T	END BIT - SIDE RIGHT	TAGLIENTE LATERALE - LATERALE DESTRO
3	76026588	1	71	BUCKET CUTTING EDGE	TAGLIENTE BENNA
4	79054920	1	19T	END BIT - SIDE LEFT	TAGLIENTE LATERALE - LATERALE SINISTRO

35B

76017261 (1,53 M3)  
 BUCKET  
 BENNA

94.5010

TAV. 1 PAG. 1

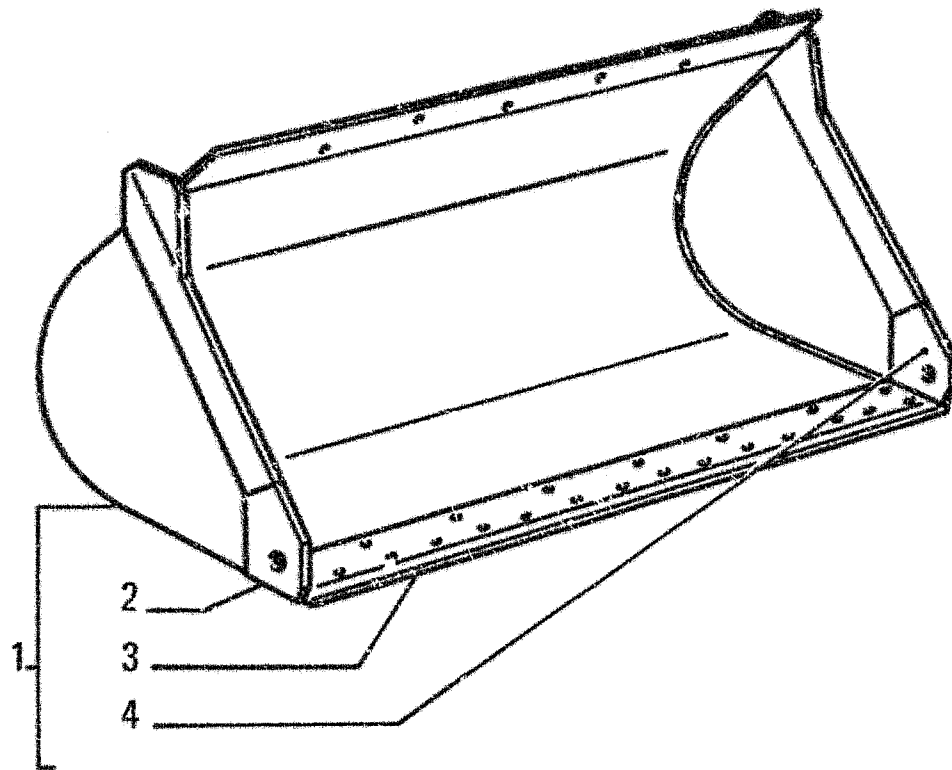

ITEM	PART NUMBER	QTY	TRANS CODE	DESCRIPTION	DESCRIZIONE
1	76016731	1	35B	BUCKET - ASSEMBLY	BENNA - COMPLETO
2	79054919	1	19T	END BIT - SIDE RIGHT	TAGLIENTE LATERALE - LATERALE DESTRO
3	76026588	1	71	BUCKET CUTTING EDGE	TAGLIENTE BENNA
4	79054920	1	19T	END BIT - SIDE LEFT	TAGLIENTE LATERALE - LATERALE SINISTRO

35B

76017260 (1,72 M3)  
 BUCKET  
 BENNA

94.5005

TAV. 1 PAG. 1

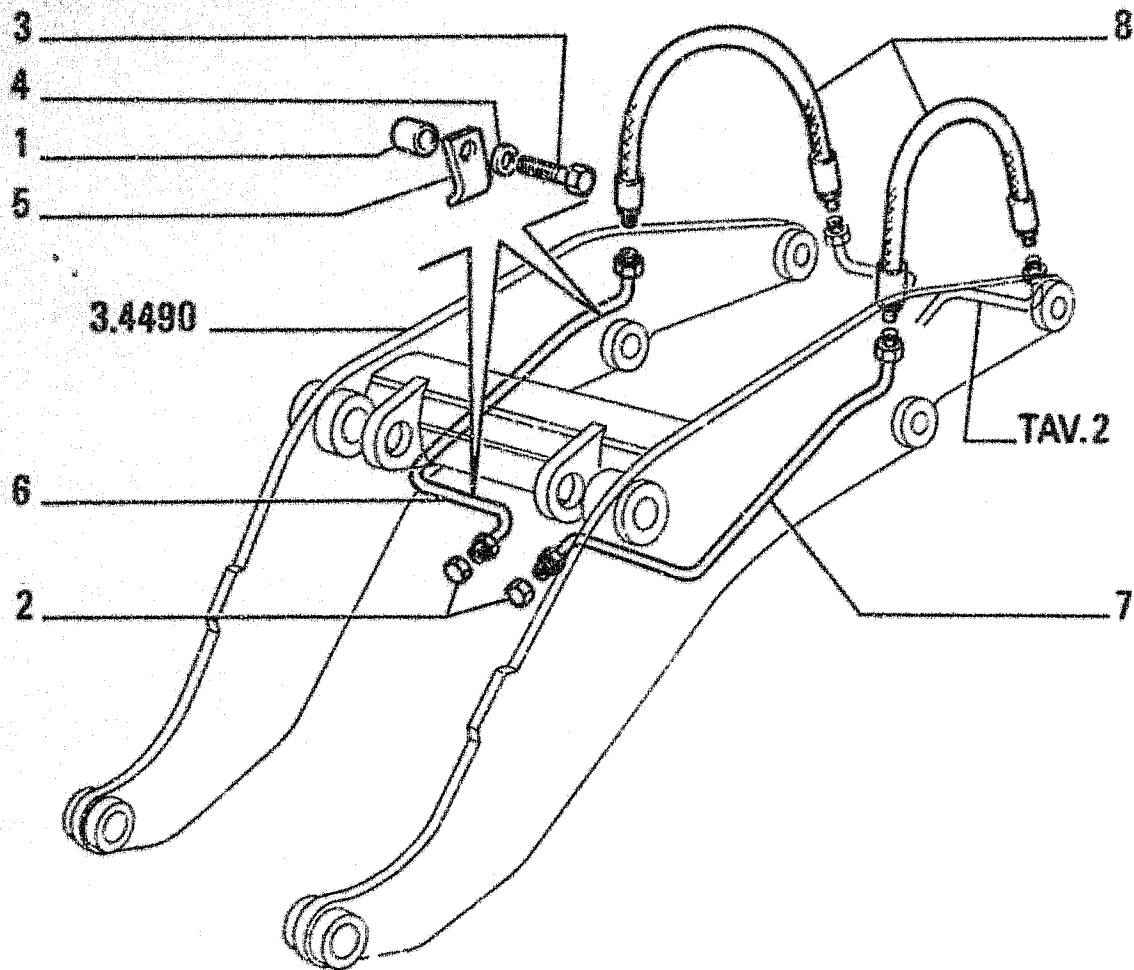

FR10C

01288

ITEM	PART NUMBER	QTY	TRANS CODE	DESCRIPTION	DESCRIZIONE
1	79106397	4	75D	SPACER	DISTANZIALE
2	78100137	2	50T	PLUG	TAPPO
3	11106831	4	40V	SCREW 10x1 5x40	VITE 10x1,5x40
4	*2626231	4	131R	WASHER 10,2x25	ROSETTA 10,2x25
5	79106396	4	221S	CLIP	STAFFETTA
6	76023908	1	193T	TUBE - RIGHT	TUBO RIGIDO - DESTRO
7	76026910	1	193T	TUBE - LEFT	TUBO RIGIDO - SINISTRO
8	79070360	2	192T	HOSE ASSY	TUBO FLESS C/RACCORDI

130F

79099001  
 ADDIT.HYD.FUNCTION  
 FUNZIONE IDR.SUPPL.

93.4370

TAV. 3 PAG. 1

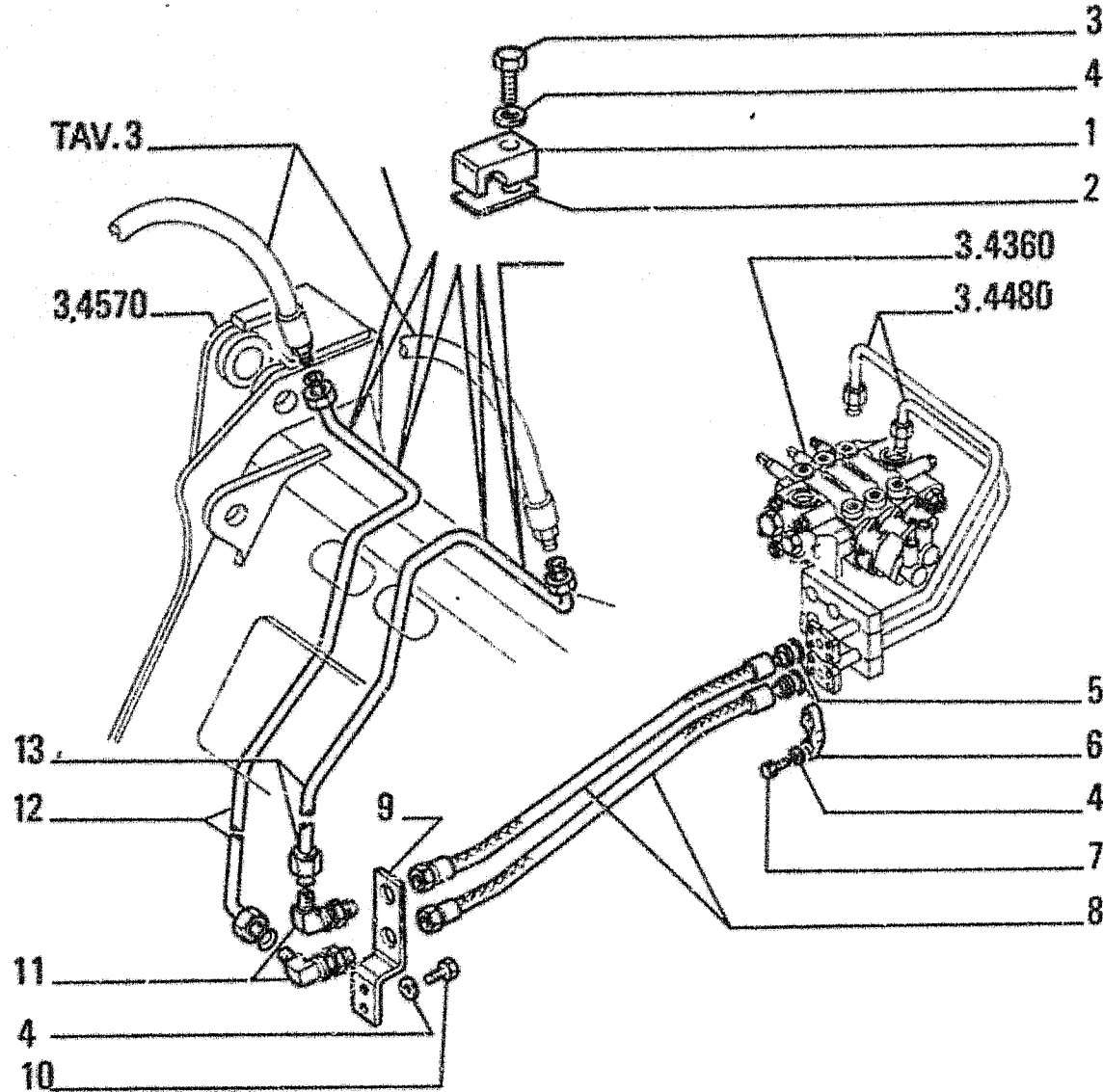

ITEM	PART NUMBER	QTY	TRANS CODE	DESCRIPTION	DESCRIZIONE
1	79060542	4	74B	BLOCK	BLOCCHETTO
2	79060599	4	110P	PLATE	PIASTRINA
3	11107031	4	40V	SCREW 10x1,5x45	VITE 10x1,5x45
4	14496631	4	131R	WASHER 10,5x21	ROSETTA 10,5x21
5	70924110	2	158G	O-RING	GUARNIZIONE O-R
6	7007732	4	417S	HALF FLANGE	SEMIFLANGIA
7	14420231	6	40V	SCREW 10x1,25x30	VITE 10x1,25x30
8	76019863	2	192T	HOSE ASSY	TUPO FLESS C/RACCORDI
9	79070345	1	225S	BRACKET	STAFFA
10	11106431	2	40V	SCREW 10x1,5x30	VITE 10x1,5x30
11	79054307	2	20R	FITTING	RACCORDO
12	79070354	1	193T	TUBE	TUBO RIGIDO
13	79070356	1	193T	TUBE	TUBO RIGIDO

130F

79099001  
ADDIT. HYD. FUNCTION  
FUNZIONE IDR. SUPPL.

93.4370

TAV. 2 PAG. 1



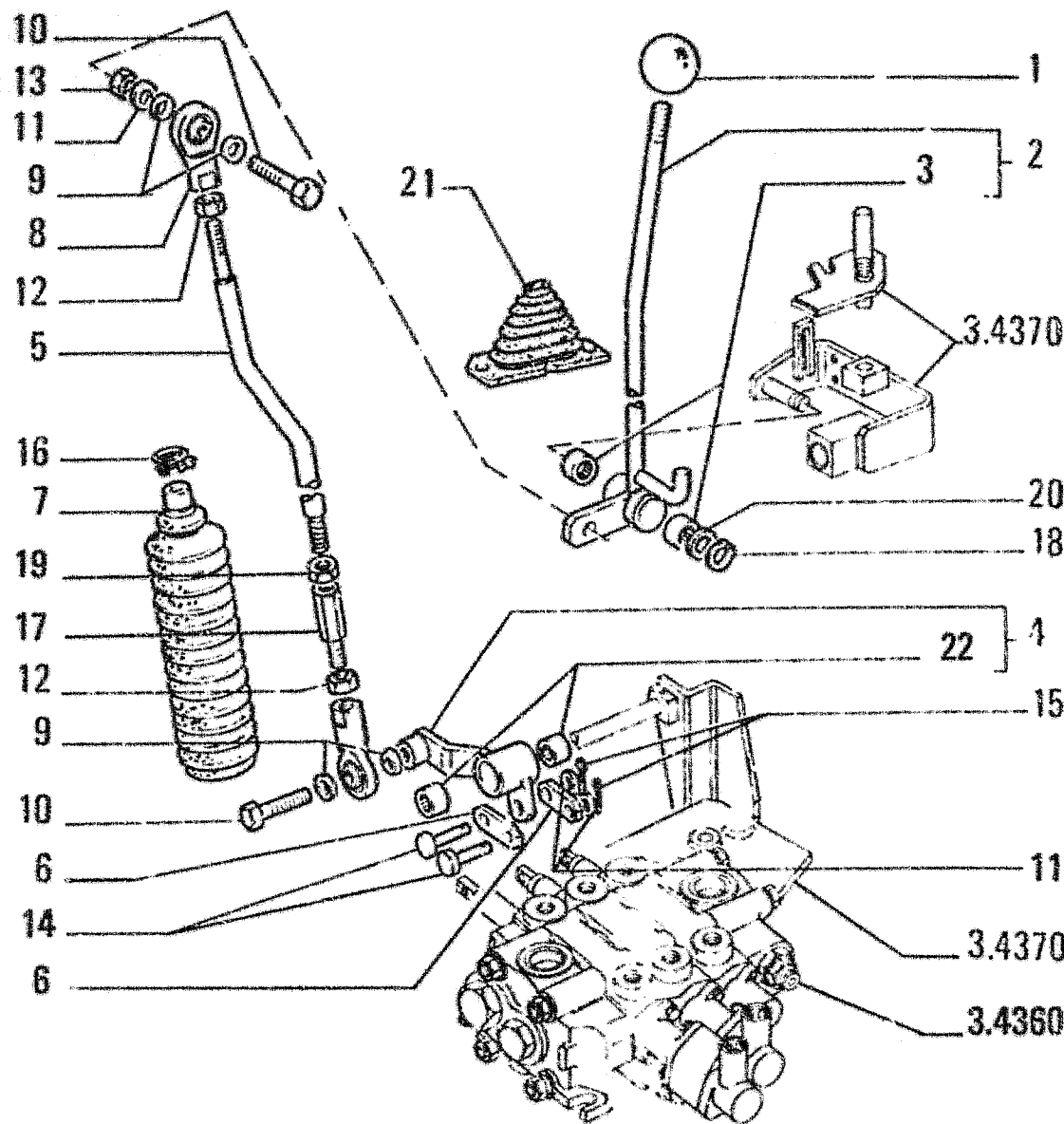

FR10C

01288

ITEM	PART NUMBER	QTY	TRANS CODE	DESCRIPTION	DESCRIZIONE
1	4970504	1	25I	HA-NDGRIP	IMPUGNATURA
2	79069276	1	45L	LEVER - ASSEMBLY	LEVA - COMPLETO
3	79066554	2	95B	BUSHING	BOCCOLA
4	79069277	1	45L	LEVER - ASSEMBLY	LEVA - COMPLETO
5	79099093	1	142T	TIEROD	TIRANTE
6	79066556	2	110P	PLATE	PIASTRINA
7	79068789	1	334C	DUST BOOT	CUFFIA PARAPOLVERE
8	8297743	2	61E	END	ESTREMITA
9	8294287	4	75D	SPACER	DISTANZIALE
10	11107031	2	40V	SCREW 10x1.5x45	VITE 10x1.5x45
11	14496631	3	131R	WASHER 10.5x21	ROSETTA 10.5x21
12	10788721	2	10D	NUT 10x1.5x6	DADO 10x1.5x6
13	11701721	1	10D	NUT 10x1.5x8	DADO 10x1.5x8
14	10033411	2	80P	PIN 10x27	PERNO 10x27
15	10733601	2	270C	COTTER PIN 2.7x31.6	COPIGLIA 2.7x31.6
16	79084752	1	190C	COLLAR	COLLARE
17	79099094	1	30M	SLEEVE	MANICOTTO
18	11066476	1	187A	SNAP RING 14.7x1	ANELLO ELASTICO 14.7x1
19	11690921	1	10D	NUT 10x1.5x6	DADO 10x1.5x6
20	14496931	1	131R	WASHER 16.8x30	ROSETTA 16.8x30
21	4999790	1	166S	BELLOWS	SOFFIETTO
22	79066554	2	95B	BUSHING	BOCCOLA

130F

79099001  
 ADDIT. HYD. FUNCTION  
 FUNZIONE IDR. SUPPL.

93.4370

TAV. 1 PAG. 1

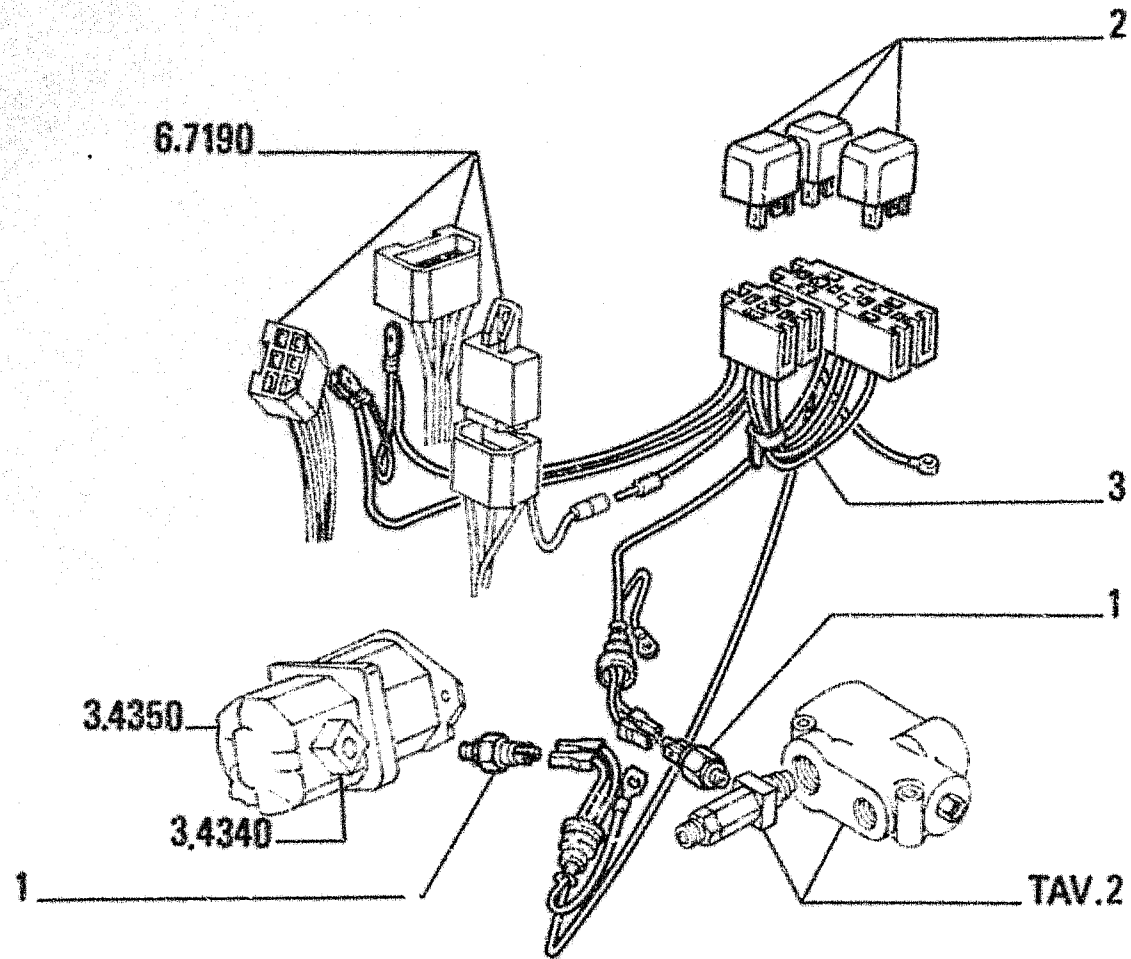

ITEM	PART NUMBER	QTY	TRANS CODE	DESCRIPTION	DESCRIZIONE
1	79102819	2	75I	SWITCH 03 BAR	INTERRUTTORE 03 BAR
2	79070487	3	85T	RELAY	TELERUTTORE
3	76027082	1	111C	CABLE	CAVO

630

79099003  
EMERGENCY STEERING  
EMERGENZA STERZATURA

93.4110

TAV. 4 PAG. 1

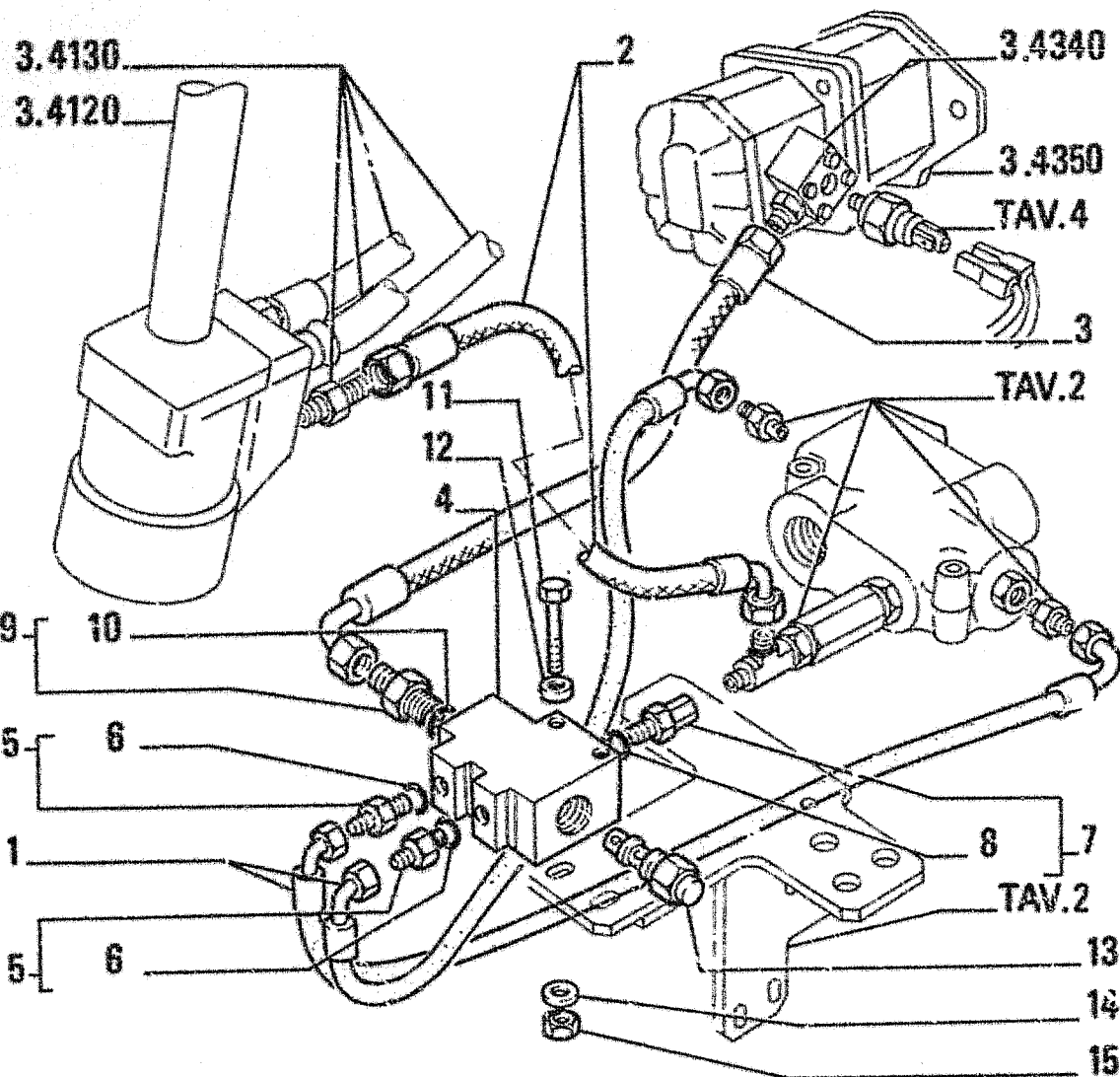

FR10C

00630

ITEM	PART NUMBER	QTY	TRANS CODE	DESCRIPTION	DESCRIZIONE
1	79077076	2	192T	HOSE ASSY	TUBO FLESS.C/RACCORDI
2	79077078	1	192T	HOSE ASSY	TUBO FLESS.C/RACCORDI
3	79077080	1	192T	HOSE ASSY	TUBO FLESS.C/RACCORDI
4	79077355	1	300C	BODY	CORPO
5	79066934	2	20R	FITTING - ASSEMBLY	RACCORDO - COMPLETO
6	14437585	1	158G	O-RING	GUARNIZIONE O-R
7	79066958	1	20R	FITTING - ASSEMBLY	RACCORDO - COMPLETO
8	14437985	1	158G	O-RING	GUARNIZIONE O-R
9	79066942	1	20R	FITTING - ASSEMBLY	RACCORDO - COMPLETO
10	14437985	1	158G	O-RING	GUARNIZIONE O-R
11	10905331	2	40V	SCREW 6x1x65	VITE 6x1x65
12	14496431	2	131R	WASHER 6,4x12,5	ROSETTA 6,4x12,5
13	79077350	1	10V	VALVE	VALVOLA
14	12643721	2	131R	WASHER 6,15x18	ROSETTA 6,15x18
15	15896221	2	10D	NUT 6x1x5	DADO 6x1x5

630

79099003  
EMERGENCY STEERING  
EMERGENZA STERZATURA

93.4110

TAV. 3 PAG. 1

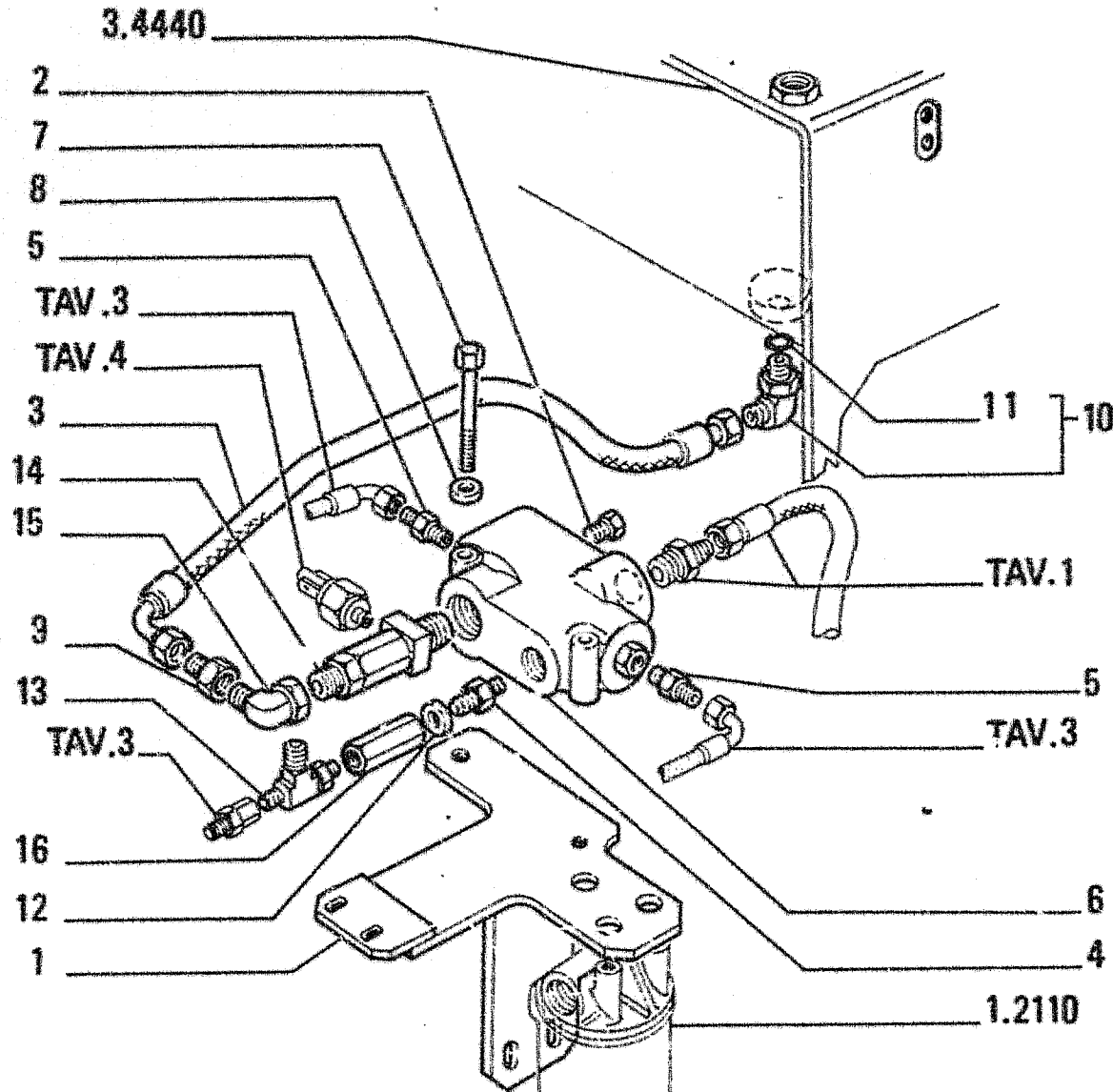

ITEM	PART NUMBER	QTY	TRANS CODE	DESCRIPTION	DESCRIZIONE
1	79101200	1	225S	BRACKET	STAFFA
2	79054451	1	50T	PLUG	TAPPO
3	79098104	1	192T	HOSE ASSY	TUBO FLESS.C/RACCORDI
4	79078495	1	20R	FITTING	RACCORDO
5	79077083	2	20R	FITTING	RACCORDO
6	73074937	1	10V	VALVE	VALVOLA
7	11030431	2	40V	SCREW	VITE
8	14496431	2	131R	WASHER 6,4x12,5	ROSETTA 6,4x12,5
9	79098124	1	20R	FITTING	RACCORDO
10	79066939	1	20R	FITTING - ASSEMBLY	RACCORDO - COMPLETO
11	14437885	1	158G	O-RING	GUARNIZIONE O-R
12	71306502	1	131R	WASHER	ROSETTA
13	79078607	1	20R	FITTING	RACCORDO
14	79098123	1	10V	VALVE	VALVOLA
15	79039236	1	20R	FITTING	RACCORDO
16	79039921	1	10V	VALVE - IN ALTERNATIVE	VALVOLA - IN ALTERNATIVA
	79056001	1	10V	VALVE - IN ALTERNATIVE	VALVOLA - IN ALTERNATIVA

630

**79099003**  
**EMERGENCY STEERING**  
**EMERGENZA STERZATURA**

93.4110

TAV. 2 PAG. 1

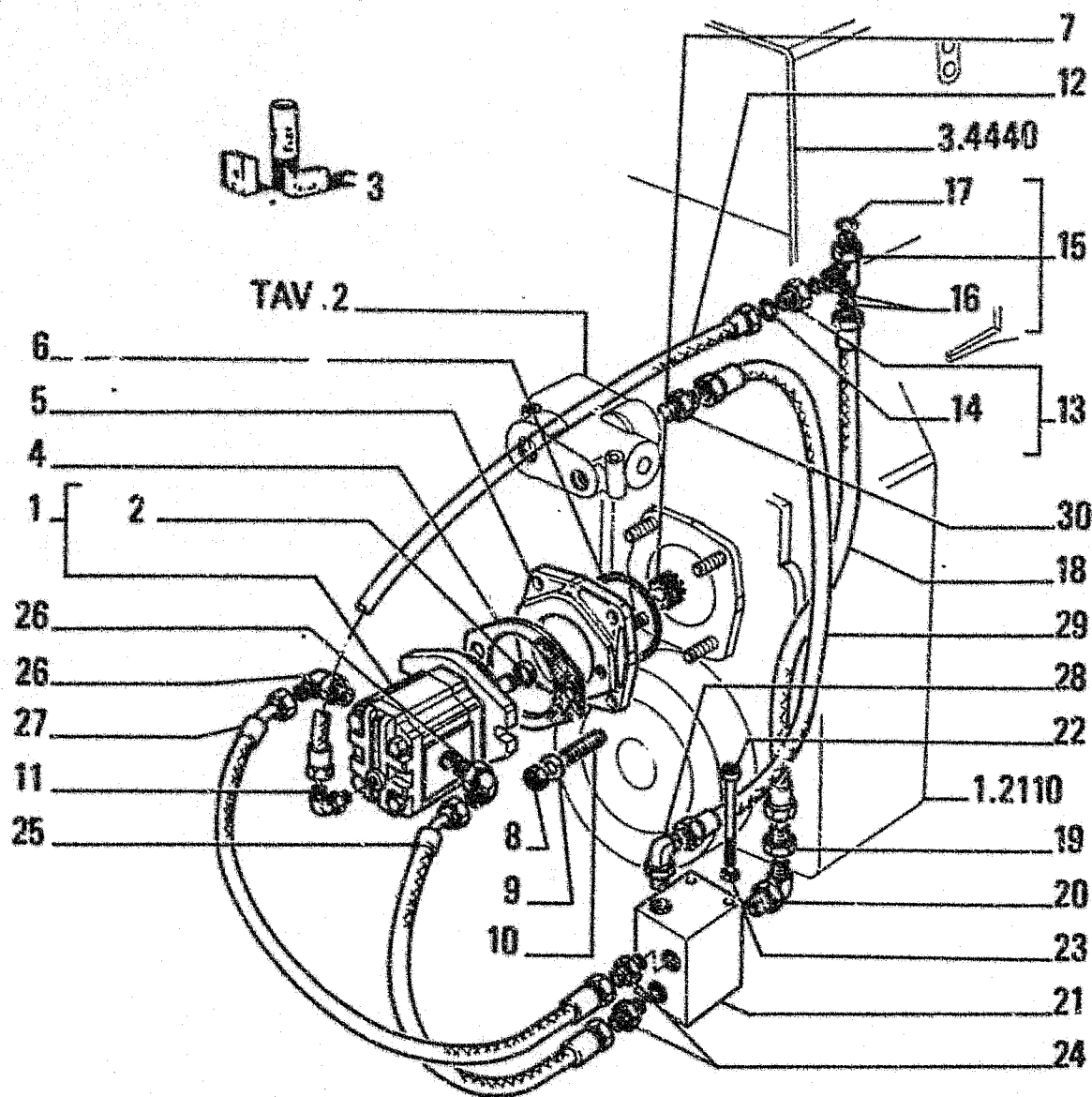

FR10C

00630

ITEM	PART NUMBER	QTY	TRANS CODE	DESCRIPTION	DESCRIZIONE
27	76018051	1	192T	HOSE ASSY	TUBO FLESS.C/RACCORDI
28	70922997	1	20R	FITTING	RACCORDO
29	76018055	1	192T	HOSE ASSY	TUBO FLESS.C/RACCORDI
30	76026873	1	20R	FITTING	RACCORDO

630

79099003  
EMERGENCY STEERING  
EMERGENZA STERZATURA

93.4110

TAV. 1 PAG. 2

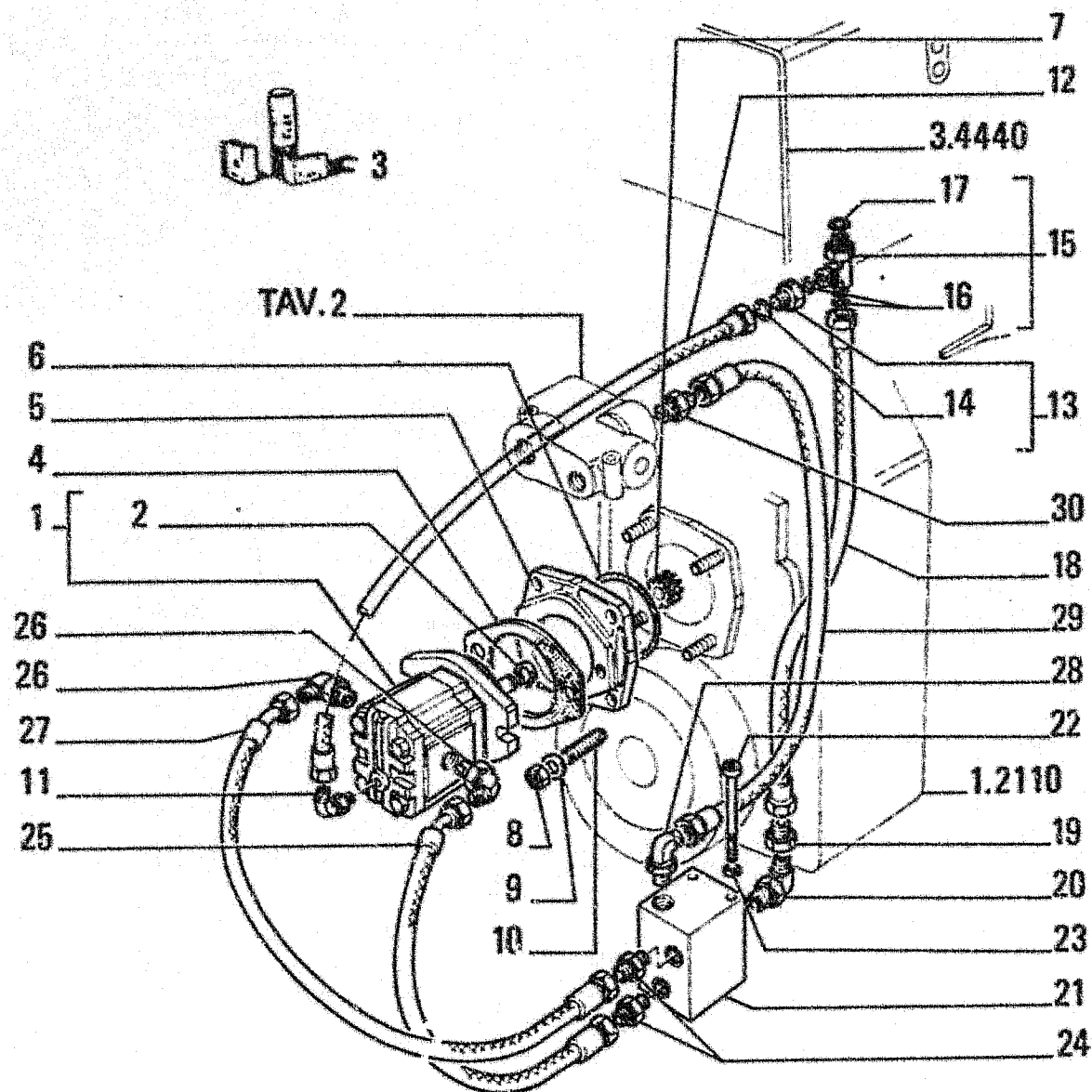

FR10C

00630

ITEM	PART NUMBER	QTY	TRANS CODE	DESCRIPTION	DESCRIZIONE
1	79077329	1	155P	PUMP - ASSEMBLY	POMPA - COMPLETO
2	11058676	1	157A	SNAP RING 30.1x1.2	ANELLO ELASTICO 30.1x1.2
3	79079163	1	K58A	KIT-EMERGENCY STEERING PUMP - SEE PAGE 32	KIT-POMPA EMERGENZA STERZATURA - VED. PAG. 32
4	79076219	1	120G	GASKET	GUARNIZIONE PIANA
5	79064461	1	265C	COVER	COFERCHIO
6	79051081	1	158G	O-RING	GUARNIZIONE O-R
7	79064466	1	50I	GEAR	INGRANAGGIO
8	70910123	2	10D	NUT	DADO
9	10516879	2	170R	LOCKWASHER 10.2x2.5	ROSETTA EL. 10.2x2.5
10	79076220	2	210P	STUD	FRIGIONIERO
11	79077360	1	20R	FITTING	RACCORDO
12	79098122	1	192T	HOSE ASSY	TUBO FLESS.C/RACCORDI
13	78100027	1	20R	FITTING - ASSEMBLY	RACCORDO - COMPLETO
14	70923841	1	158G	O-RING	GUARNIZIONE O-R
15	78100122	1	20R	FITTING - ASSEMBLY	RACCORDO - COMPLETO
16	70923843	2	158G	O-RING	GUARNIZIONE O-R
17	14438185	1	158G	O-RING	GUARNIZIONE O-R
18	7909818	1	192T	HOSE ASSY	TUBO FLESS.C/RACCORDI
19	79098163	1	20R	FITTING	RACCORDO
20	79098114	1	20R	FITTING	RACCORDO
21	73073906	1	10V	VALVE	VALVOLA
22	16046031	2	40V	SCREW	VITE
23	14496531	2	131R	WASHER 8.15x17	ROSETTA 8.15x17
24	70922411	2	20R	FITTING	RACCORDO
25	76018052	1	192T	HOSE ASSY	TUBO FLESS.C/RACCORDI
26	70921203	2	20R	FITTING	RACCORDO

630

79099003  
EMERGENCY STEERING  
EMERGENZA STERZATURA

93.4110

TAV. 1 PAG. 1



FR10C

03223

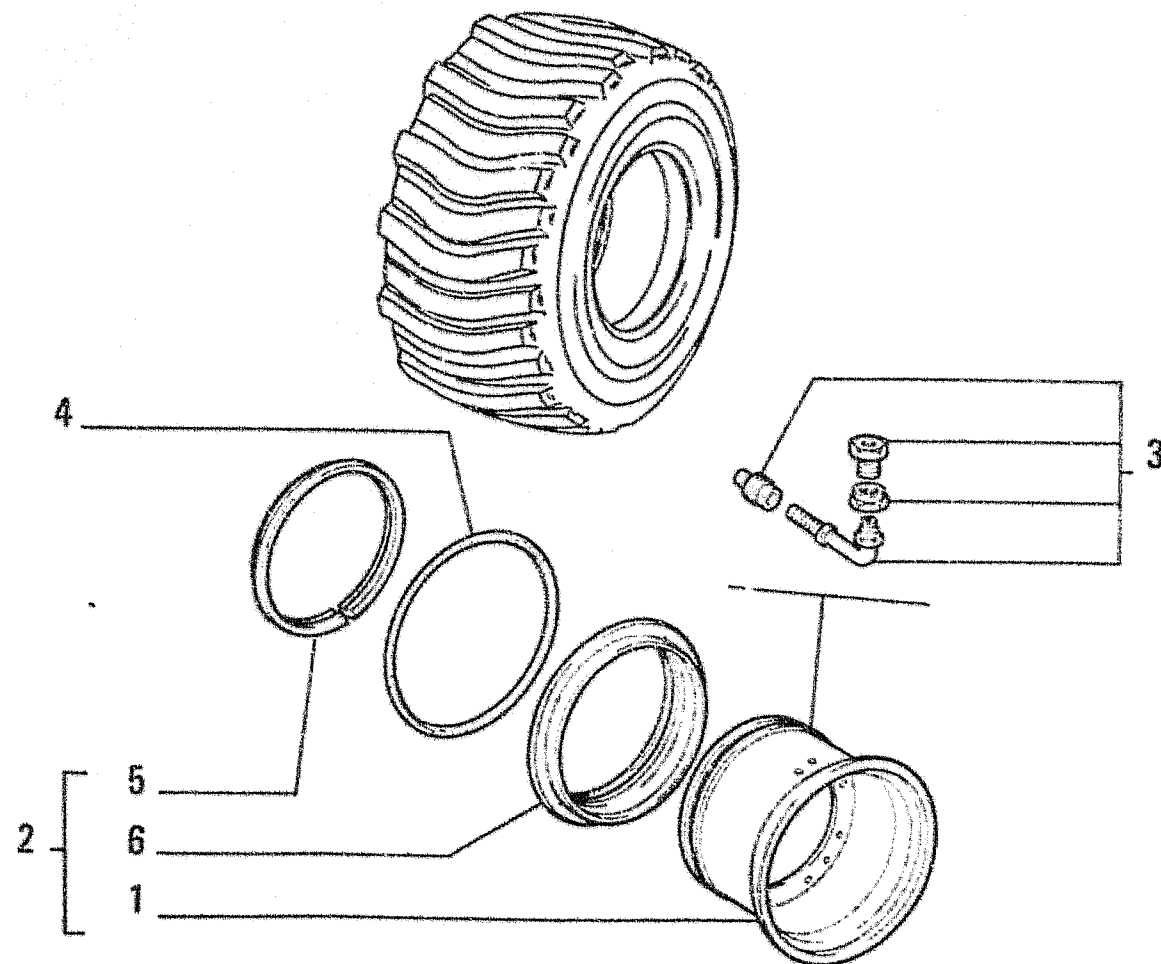

PNEUM 17,5 R25 - RL2F - \* - L2/45 (GOOD YEAR) O EQUIVALENTE  
 TIRE 17,5 R25 - RL2F - \* - L2/45 (GOOD YEAR) OR EQUIVALENT

ITEM	PART NUMBER	QTY	TRANS CODE	DESCRIPTION	DESCRIZIONE
1	79068547	1	135C	RIM FOR.79066474	CERCHIO RUOTA FOR.79066474
	79068549	1	135C	RIM FOR.79066475	CERCHIO RUOTA FOR.79066475
2	79066473	1	135C	RIM - IN ALTERNATIVE	CERCHIO RUOTA - IN ALTERNATIVA
	79066474	1	135C	RIM - IN ALTERNATIVE ASSEMBLY	CERCHIO RUOTA - IN ALTERNATIVA COMPLETO
	79066475	1	135C	RIM - IN ALTERNATIVE ASSEMBLY	CERCHIO RUOTA - IN ALTERNATIVA COMPLETO
3	73075809	1	10V	VALVE - IN ALTERNATIVE	VALVOLA - IN ALTERNATIVA
	79040941	1	10V	VALVE - IN ALTERNATIVE	VALVOLA - IN ALTERNATIVA
4	73038765	1	158G	O-RING	GUARNIZIONE O-R
5	70739628	1	45A	RING FOR.79066475	ANELLO FOR.79066475
	76006597	1	45A	RING FOR.79066474	ANELLO FOR.79066474
6	70739627	1	70F	FLANGE FOR.79066475	FLANGIA FOR.79066475
	76006599	1	70F	FLANGE FOR.79066474	FLANGIA FOR.79066474

160R

79071688  
 WHEEL  
 RUOTA

92.3942

TAV. 1 PAG. 1



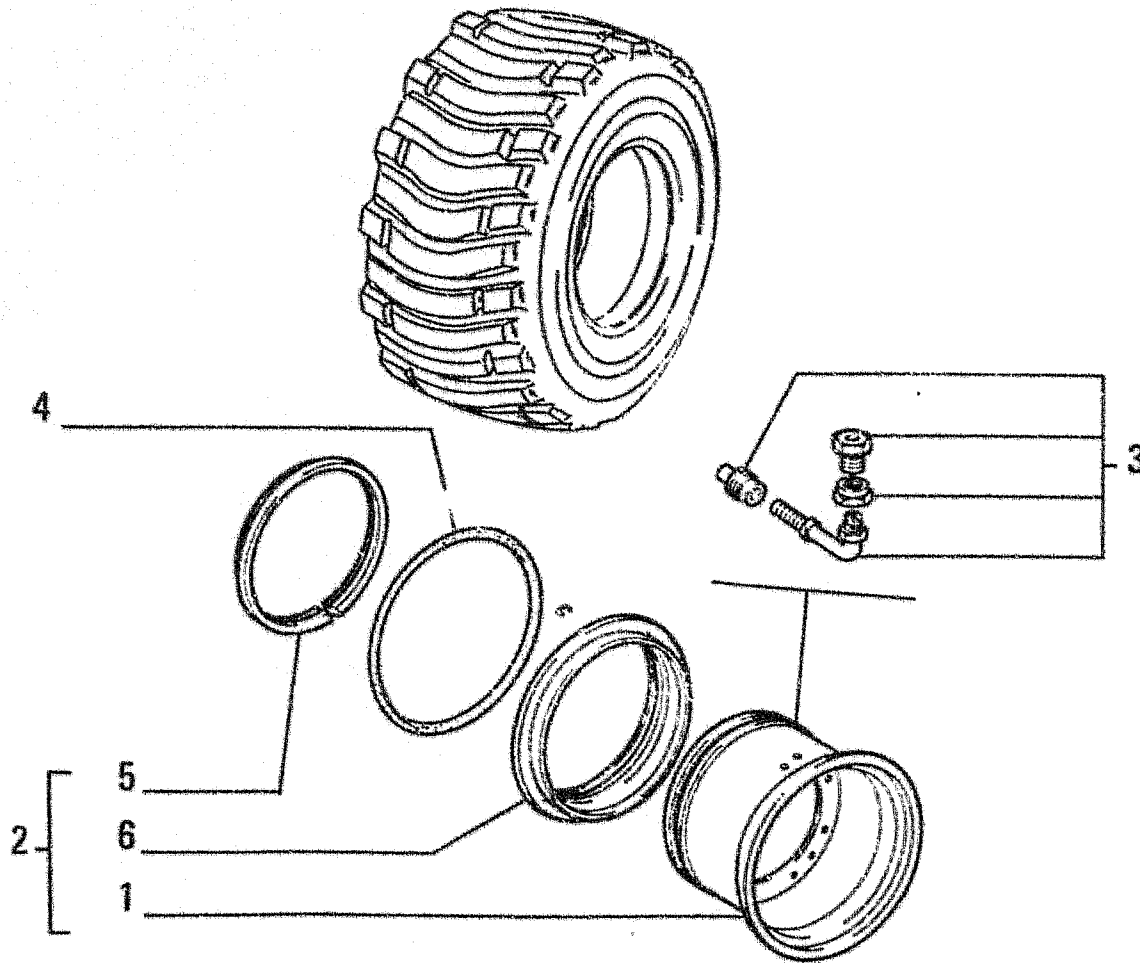

PNEUM 15,5 x 25 - 12 P.2 - L2 O EQUIVALENTE  
 TIRE 15,5 x 25 - 12 P.2 - L2 OR EQUIVALENT

ITEM	PART NUMRER	QTY	TRANS CODF	DESCRIPTION	DESCRIZIONE
1	79068546	1	135C	RIM FOR.79066471	CERCHIO RUOTA FOR.79066471
	79068548	1	135C	RIM FOR.79066472	CERCHIO RUOTA FOR.79066472
	79068777	1	135C	RIM FOR.79066470	CERCHIO RUOTA FOR.79066470
2	79066470	1	135C	RIM - IN ALTERNATIVE ASSEMBLY	CERCHIO RUOTA - IN ALTERNATIVA COMPLETO
	79066471	1	135C	RIM - IN ALTERNATIVE ASSEMBLY	CERCHIO RUOTA - IN ALTERNATIVA COMPLETO
	79066472	1	135C	RIM - IN ALTERNATIVE ASSEMBLY	CERCHIO RUOTA - IN ALTERNATIVA COMPLETO
3	79040941	1	10V	VALVE	VALVOLA
4	73038765	1	158G	O-RING	GUARNIZIONE O-R
5	70739628	1	45A	RING FOR.79066472	ANELLO FOR.79066472
	76006597	1	45A	RING FOR.79066471	ANELLO FOR.79066471
	79040893	1	45A	RING FOR.79066470	ANELLO FOR.79066470
6	70739632	1	70F	FLANGE FOR.79066472	FLANGIA FOR.79066472
	76006596	1	70F	FLANGE FOR.79066471	FLANGIA FOR.79066471
	79040896	1	70F	FLANGE FOR.79066470	FLANGIA FOR.79066470

160R

76017215  
 WHEEL  
 RUOTA

92.3927

TAV. 1 PAG. 1

FR10C

03127

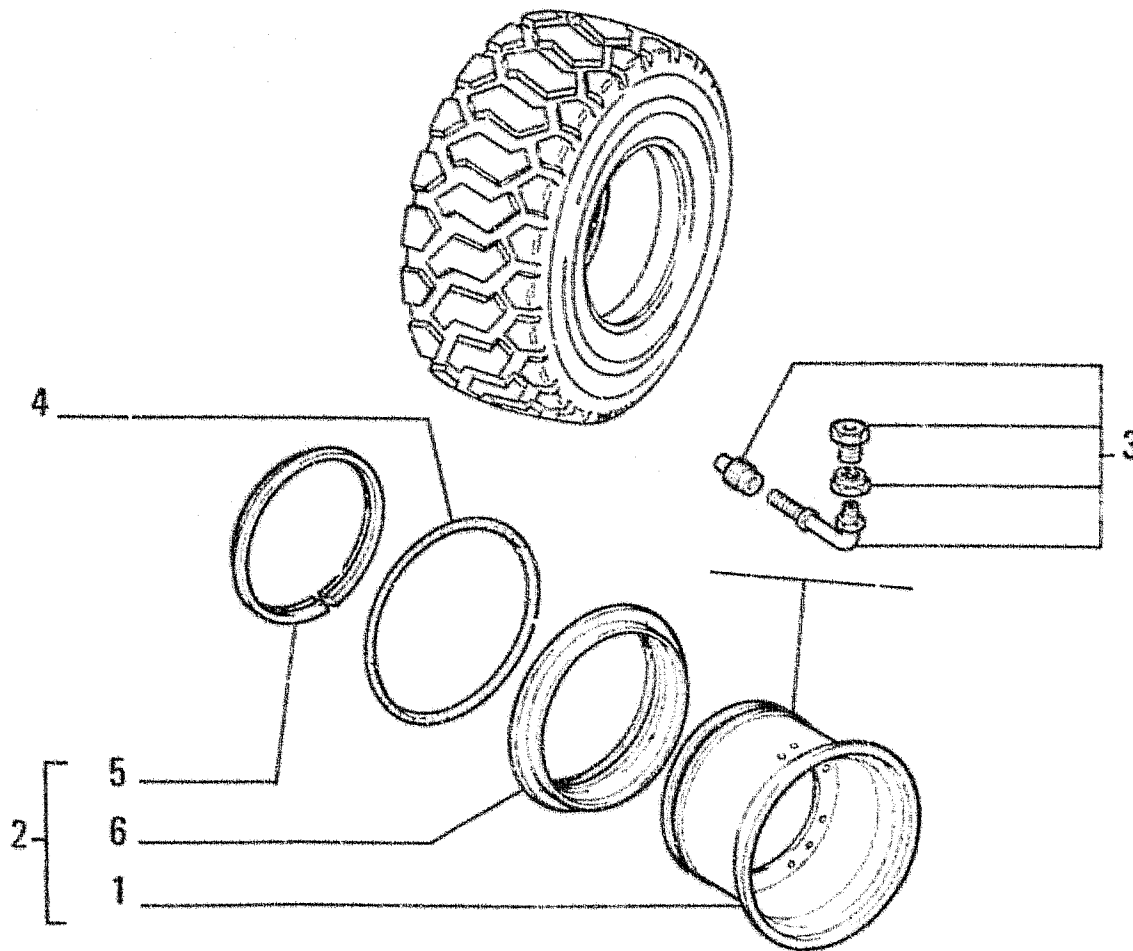

PNEUM 17,5 x 25 O EQUIVALENTE  
TIRE 17,5 x 25 OR EQUIVALENT

ITEM	PART NUMBER	QTY	TRANS CODE	DESCRIPTION	DESCRIZIONE
1	79068547	1	135C	RIM FOR 79066474	CERCHIO RUOTA FOR 79066474
	79068549	1	135C	RIM FOR 79066475	CERCHIO RUOTA FOR 79066475
2	79066473	1	135C	RIM - IN ALTERNATIVE	CERCHIO RUOTA - IN ALTERNATIVA
	79066474	1	135C	RIM - IN ALTERNATIVE ASSEMBLY	CERCHIO RUOTA - IN ALTERNATIVA COMPLETO
	79066475	1	135C	RIM - IN ALTERNATIVE ASSEMBLY	CERCHIO RUOTA - IN ALTERNATIVA COMPLETO
3	73075809	1	10V	VALVE - IN ALTERNATIVE	VALVOLA - IN ALTERNATIVA
	79040941	1	10V	VALVE - IN ALTERNATIVE	VALVOLA - IN ALTERNATIVA
4	73038765	1	158G	O-RING	GUARNIZIONE O-R
5	70739628	1	45A	RING FOR 79066475	ANELLO FOR 79066475
	76006597	1	45A	RING FOR 79066474	ANELLO FOR 79066474
6	70739627	1	70F	FLANGE FOR 79066475	FLANGIA FOR 79066475
	76006599	1	70F	FLANGE FOR 79066474	FLANGIA FOR 79066474

160R

76019165  
WHEEL  
RUOTA

92.3918

TAV. 1 PAG. 1

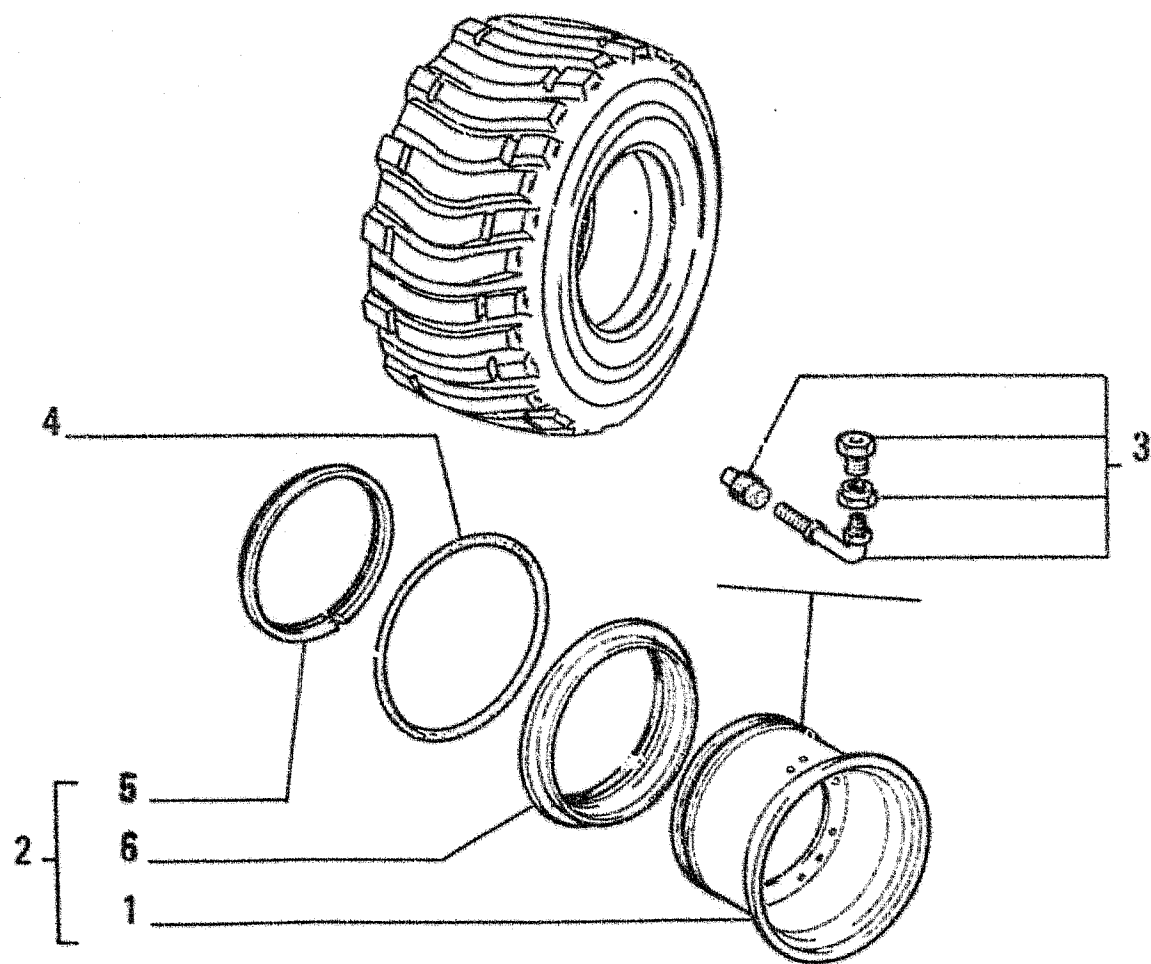

PNEUM 20 x 24 x RA (MICHELIN) O EQUIVALENTE  
TIRE 20 x 24 x RA (MICHELIN) OR EQUIVALENT

ITEM	PART NUMBER	QTY	TRANS CODE	DESCRIPTION	DESCRIZIONE
1	79068550	1	135C	RIM FOR 79066477	CERCHIO RUOTA FOR 79066477
2	79066476	1	135C	RIM - IN ALTERNATIVE	CERCHIO RUOTA - IN ALTERNATIVA
	79066477	1	135C	RIM - IN ALTERNATIVE ASSEMBLY	CERCHIO RUOTA - IN ALTERNATIVA COMPLETO
3	79036752	1	10V	VALVE - IN ALTERNATIVE	VALVOLA - IN ALTERNATIVA
	79040941	1	10V	VALVE - IN ALTERNATIVE	VALVOLA - IN ALTERNATIVA
4	70737721	1	158G	O-RING	GUARNIZIONE O-R
5	70740704	1	45A	RING FOR 79066477	ANELLO FOR 79066477
6	70740703	1	70F	FLANGE FOR 79066477	FLANGIA FOR 79066477

160R

79066513  
WHEEL  
RUOTA

92.3887

TAV. 1 PAG. 1

FR10C

00444

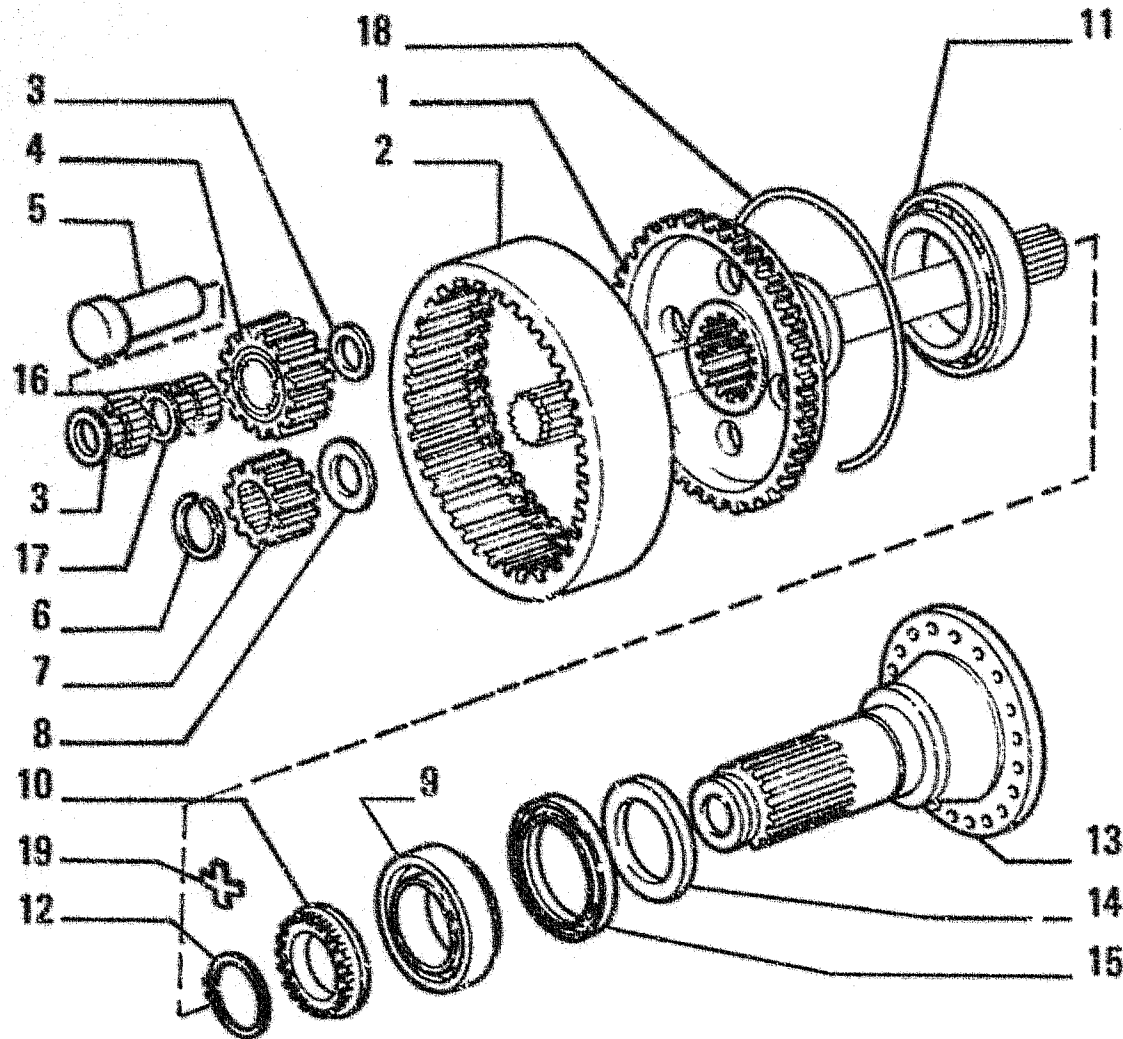

ITEM	PART NUMBER	QTY	TRANS CODE	DESCRIPTION	DESCRIZIONE
1	79065936	1	300S	SUPPORT	SUPPORTO
2	79065935	1	297C	RING GEAR	CORONA DENTATA
3	79058189	6	23R	THRUST PLATE	BALLA DI SPINTA
4	79065933	3	20S	PLANETARY GEAR	SATELLITE
5	73065930	3	80P	PIN	PERNO
6	11069276	1	187A	SNAP RING 44.5x1.75	ANELLO ELASTICO 44.5x1.75
7	79065934	1	50I	GEAR	INGRANAGGIO
8	79058188	1	23R	THRUST PLATE	BALLA DI SPINTA
9	79040174	1	341C	BEARING	CUSCINETTO
10	79064886	1	50G	RING NUT	GHIERA
11	79058190	1	341C	BEARING	CUSCINETTO
12	11070576	1	187A	SNAP RING 70.5x2.5	ANELLO ELASTICO 70.5x2.5
13	79065938	1	30M	SLEEVE	MANICOTTO
14	79040175	1	75D	SPACER	DISTANZIALE
15	79070588	1	122G	SEAL	GUARNIZIONE
16	79065931	3	155R	NEEDLE ROLLER	RULLINO
17	79058193	3	75D	SPACER	DISTANZIALE
18	79058184	1	187A	SNAP RING	ANELLO ELASTICO
19	79018816	2	113P	LOCKPLATE	PIASTRINA DI SICUREZZA

444 - M150

76014345  
 AXLE "SUPER MAX-TRAC" - REAR AXLE  
 ASSALE "SUPER MAX-TRAC" - MOTOASSALE POSTERIORE

92.3770

TAV. 14 PAG. 1

FR10C

00444

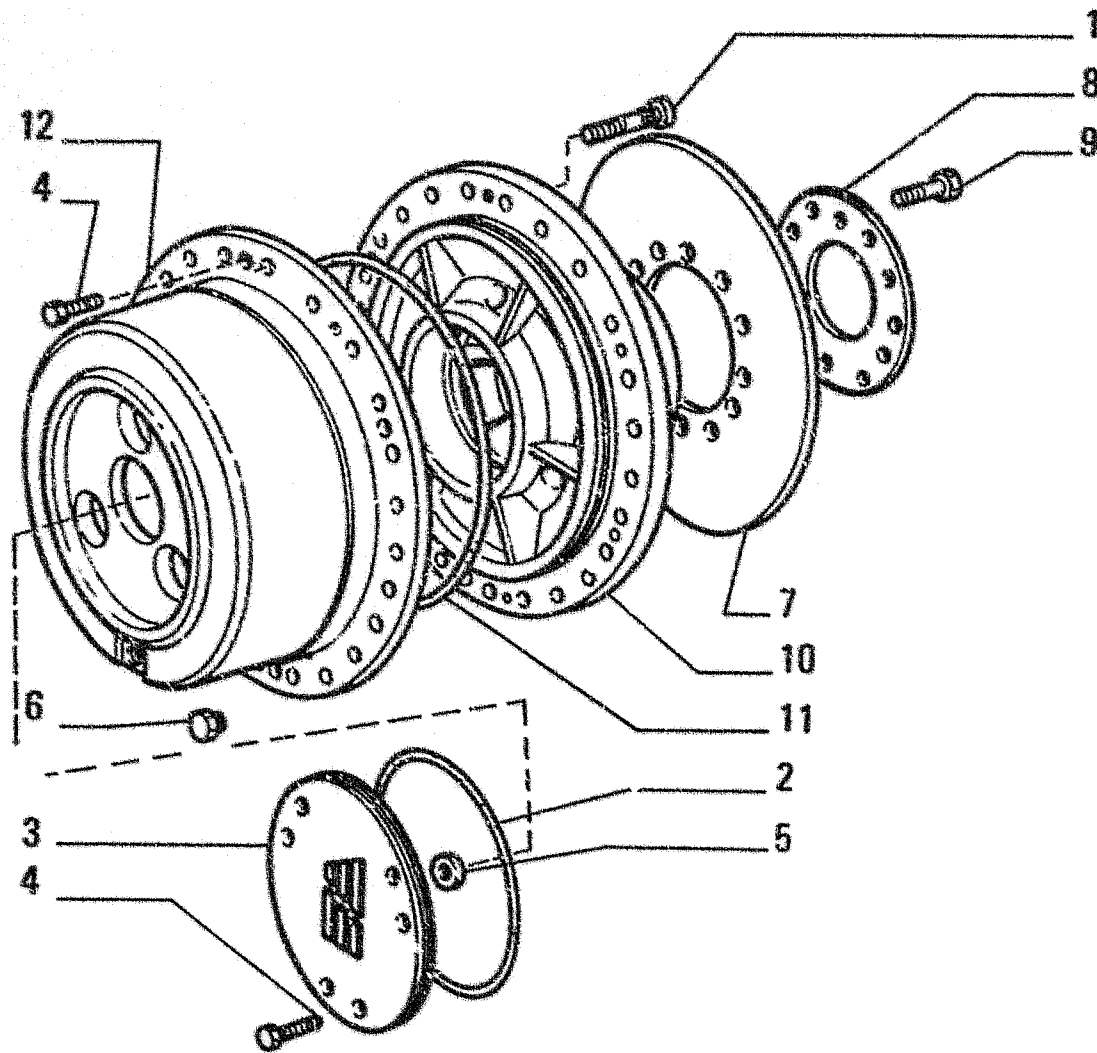

ITEM	PART NUMBER	QTY	TRANS CODE	DESCRIPTION	DESCRIZIONE
1	79047244	10	184C	STUD	COLONNETTA
2	14469280	1	158G	O-RING 3.53x253.6	GUARNIZIONE O-R 3.53x253.6
3	79065932	1	265C	COVER	COPERCHIO
4	14238131	10	40V	SCREW 8x1.25x25	VITE 8x1.25x25
5	79052629	1	113P	PLATE	PIASTRINA
6	10231040	1	57T	MAGNETIC PLUG	TAPPO MAGNETICO
7	79058188	1	64D	BRAKE DISC	DISCO FRENO
8	79058187	1	70R	GUARD	RIPARO
9	14278331	12	40V	SCREW 20x1.5x50	VITE 20x1.5x50
10	79065929	1	135M	HUB	MOZZO
11	14469780	1	158G	O-RING 3.53x329.8	GUARNIZIONE O-R 3.53x329.8
12	79065928	1	300S	SUPPORT	SUPPORTO

444 - M150

76014345  
 AXLE "SUPER MAX-TRAC" - REAR AXLE  
 ASSALE "SUPER MAX-TRAC" - MOTOASSALE POSTERIORE

92.3770

TAV. 13 PAG. 1

FR10C

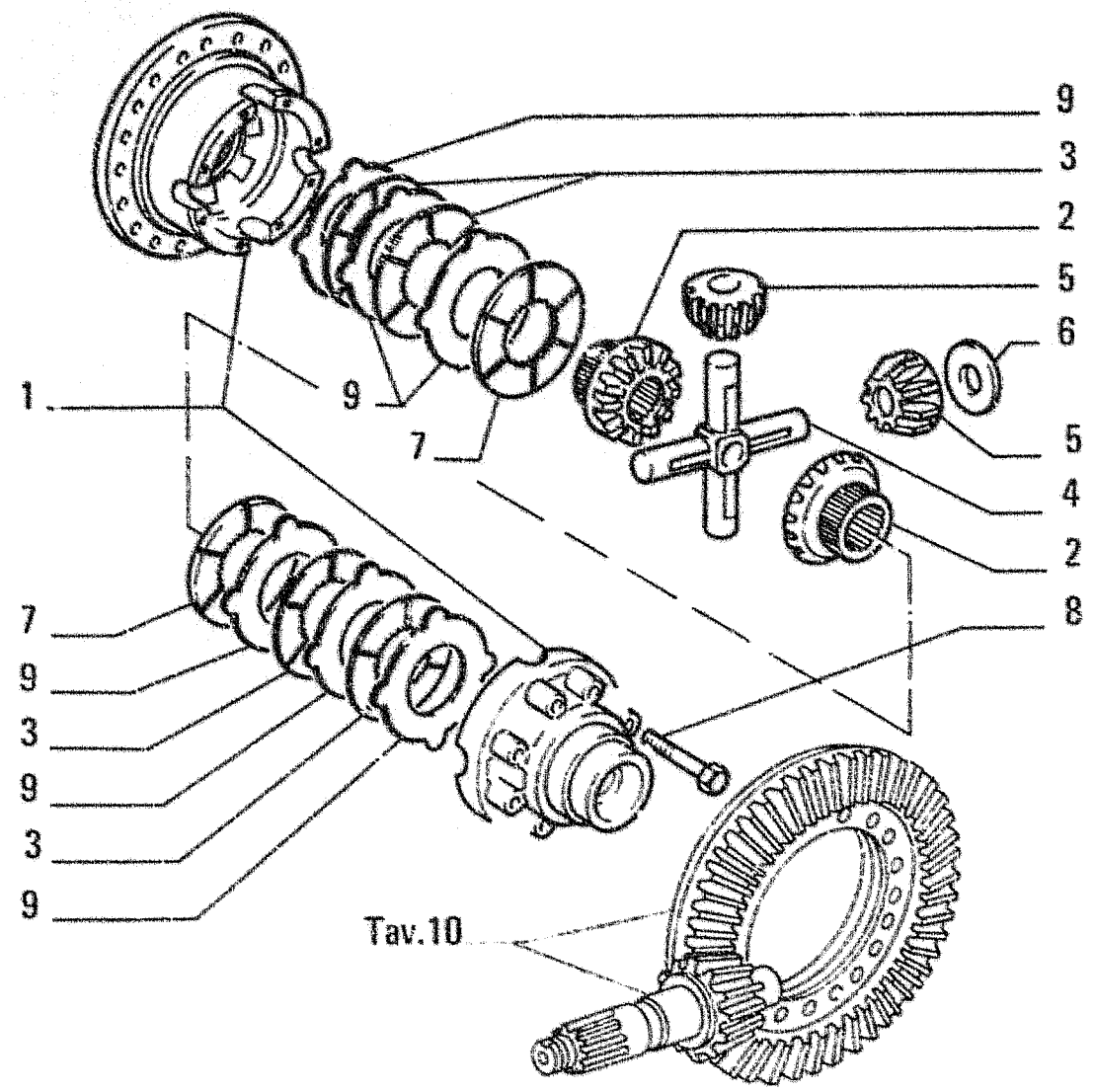

ITEM	PART NUMBER	QTY	TRANS CODE	DESCRIPTION	DESCRIZIONE
1	79077094	1	35S	CASE	SCATOLA
2	79077097	2	145P	SUN GEAR	PLANETARIO
3	79077100	4	65D	CLUTCH DISC	DISCO FRIZIONE
4	79057890	1	320C	SPIDER	CROCIERA
5	79057889	4	26S	PLANETARY GEAR	SATELLITE
6	79057892	4	23R	THRUST FLATE	RALLA DI SPINTA
7	79077098	2	65D	CLUTCH DISC	DISCO FRIZIONE
8	14279431	8	40V	SCREW	VITE
9	79077099	6	60D	DISC	DISCO
	79091020		60D	DISC - THICKNESS 2.6	DISCO - SPESSORE 2.6
	79091021		60D	DISC - THICKNESS 2.7	DISCO - SPESSORE 2.7
	79091022		60D	DISC - THICKNESS 2.8	DISCO - SPESSORE 2.8

444 - M150

76014345  
 AXLE "SUPER MAX-TRAC" - REAR AXLE  
 ASSALE "SUPER MAX-TRAC" - MOTOASSALE POSTERIORE

92.3770

TAV. 12 PAG. 1

I T E M	PART NUMBER	Q T Y	TRANS CODE	DESCRIPTION	DESCRIZIONE
1	79077093	1	40D	DIFFERENTIAL - ASSEMBLY SEE TAV 12	DIFFERENZIALE - COMPLETO VEDERE TAV 12
2	14257931	18	40V	SCREW 16x1.5x40	VITE 16x1.5x40

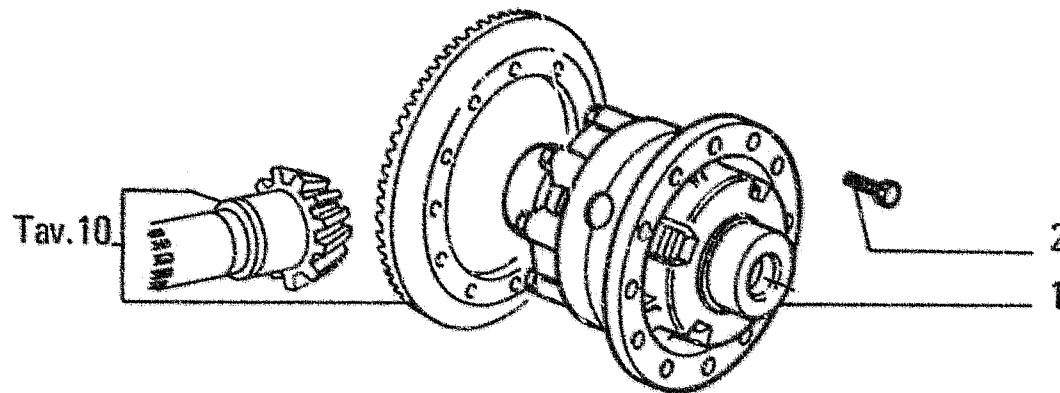

444 - M150

76014345  
 AXLE "SUPER MAX-TRAC" - REAR AXLE  
 ASSALE "SUPER MAX-TRAC" - MOTOASSALE POSTERIORE

92.3770

TAV. 11 PAG. 1



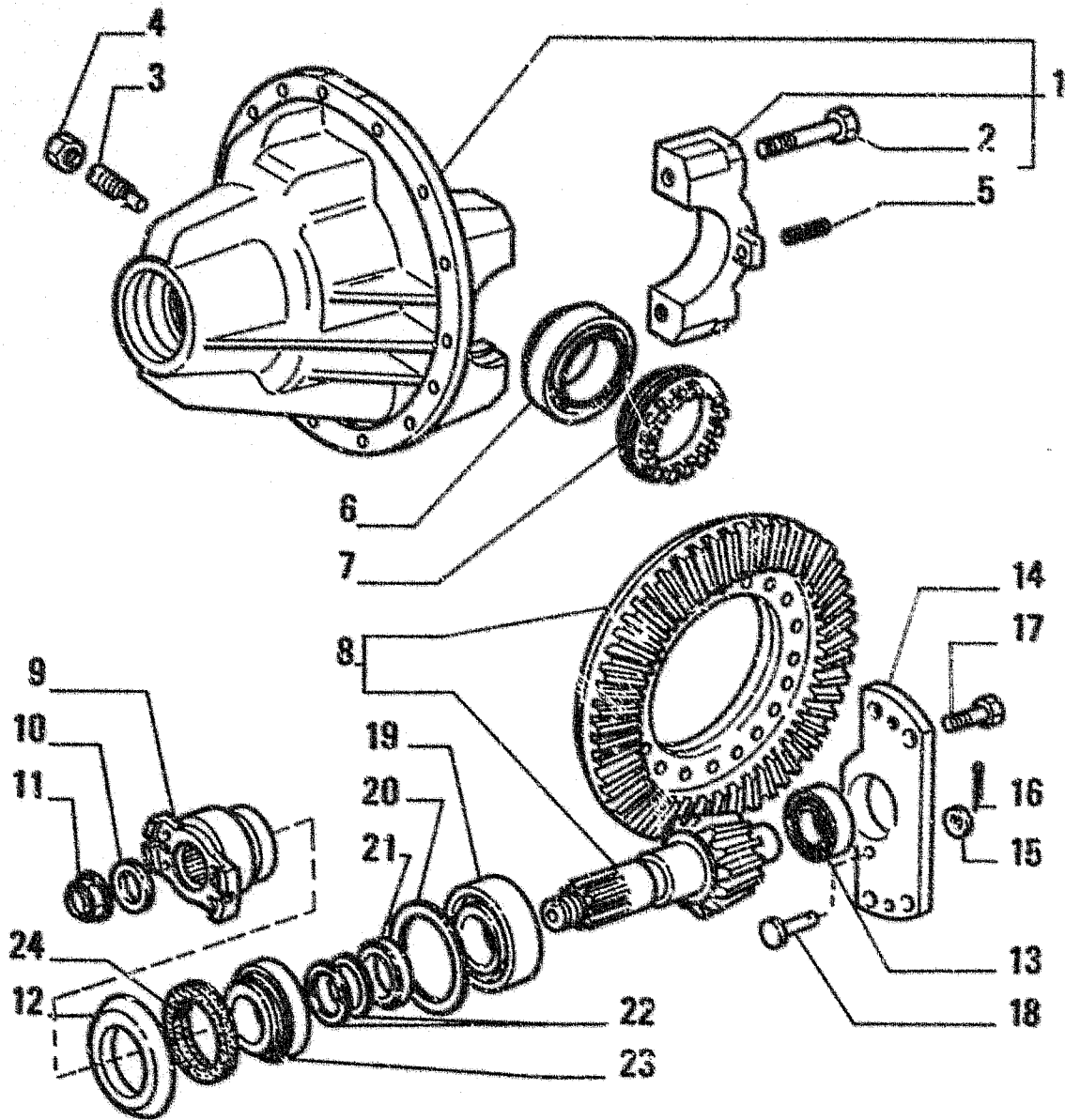

FR10C

00444

ITEM	PART NUMBER	QTY	TRANS CODE	DESCRIPTION	DESCRIZIONE
24	79102067	1	157G	LIP SEAL	GUARNIZIONE ALBERO

444 - M150

76014345  
 AXLE "SUPER MAX-TRAC" - REAR AXLE  
 ASSALE "SUPER MAX-TRAC" - MOTOASSALE POSTERIORE

92.3770

TAV. 10 PAG. 3

**FROM  
DA**

**SGR. 94.5020 TAV. 1 PAG. 1**

**TO  
A**

**SGR. 95.6450 TAV. 3 PAG. 1**

---

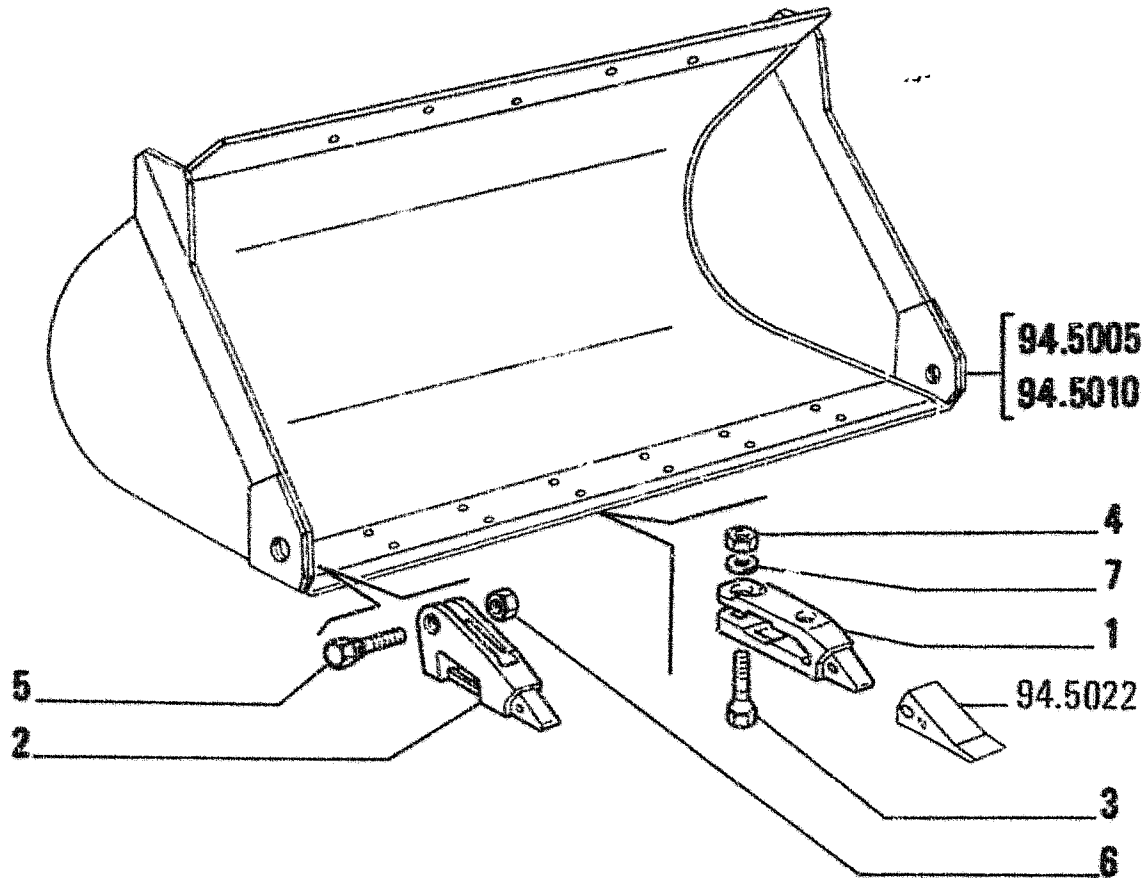

ITEM	PART NUMBER	QTY	TRANS CODE	DESCRIPTION	DESCRIZIONE
1	79069596	6	300C	BODY	CORPO
2	79069594	1	300C	BODY - RIGHT	CORPO - DESTRO
	79069595	1	300C	BODY - LEFT	CORPO - SINISTRO
3	79043111	12	40V	SCREW	VITE
4	79049524	12	10D	NUT	DADO
5	79070375	2	40V	SCREW	VITE
6	79050076	2	10D	NUT	DADO
7	8288341		131R	WASHER - THICKNESS 0.5	ROSETTA - SPESSORE 0.5
	8288342		131R	WASHER - THICKNESS 1.0	ROSETTA - SPESSORE 1.0

92

79070240  
 BUCKET TOOTH SHANK  
 CORPO DENTE

94.5020

TAV. 1 PAG. 1

FR10C

00065

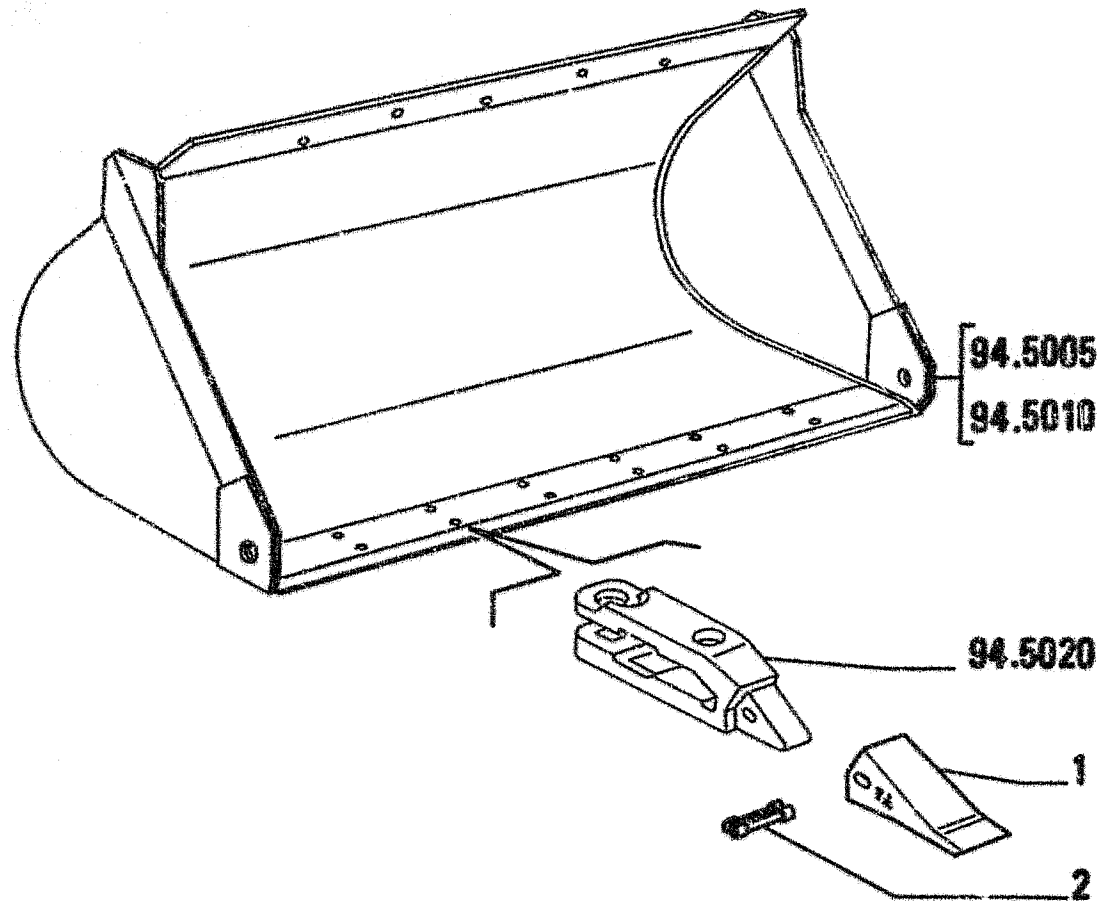

ITEM	PART NUMBER	QTY	TRANS CODE	DESCRIPTION	DESCRIZIONE
1	73062624	8	492P	BUCKET TOOTH TIP	PUNTA DENTE BENNA
2	73109927	8	80P	PIN	PERNO

492P

73070601  
 BUCKET TOOTH TIP  
 PUNTA DENTE BENNA

94.5022

TAV. 1 PAG. 1

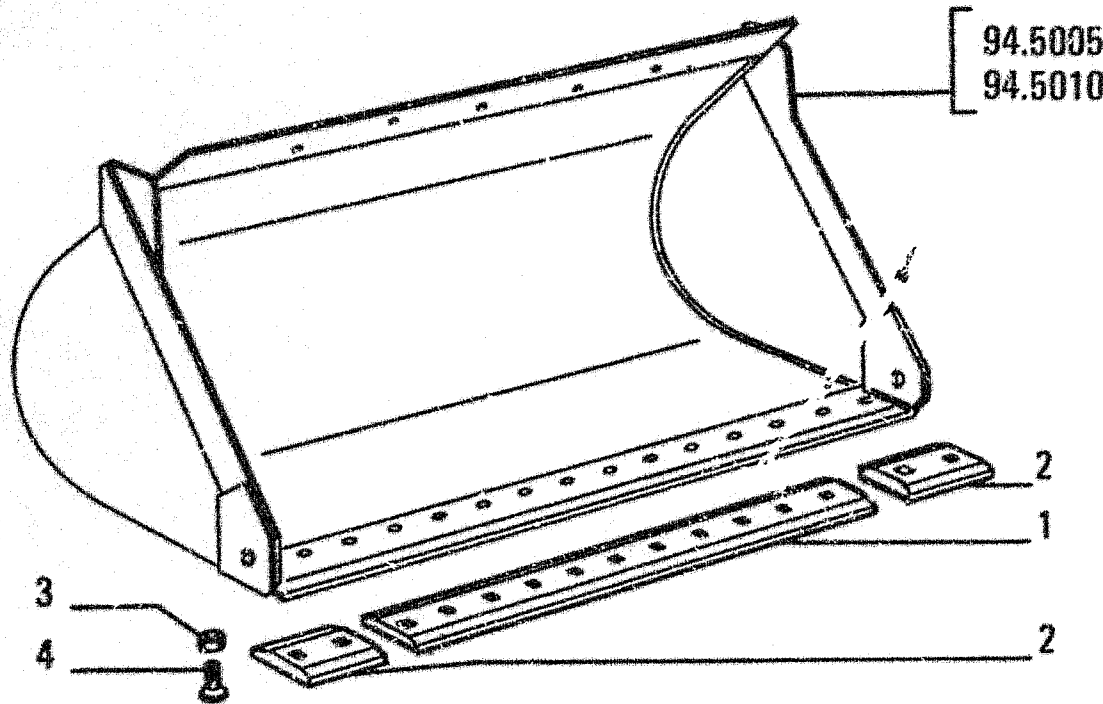

FR10C

ITEM	PART NUMBER	QTY	TRANS CODE	DESCRIPTION	DESCRIZIONE
1	76016355	1	18T	CUTTING EDGE	TAGLIENTE
2	76016356	2	19T	END BIT	TAGLIENTE LATERALE
3	12164321	13	10D	NUT 20x1,5x16	DADO 20x1,5x16
4	8273530	13	40V	SCREW	VITE

71 - S422

**76016895**  
 BUCKET CUTTING EDGE - SUPPLEMENTARY  
 TAGLIENTE BENNA - SUPPLEMENTARE

94.5035

TAV. 1 PAG. 1

FR10C

00072

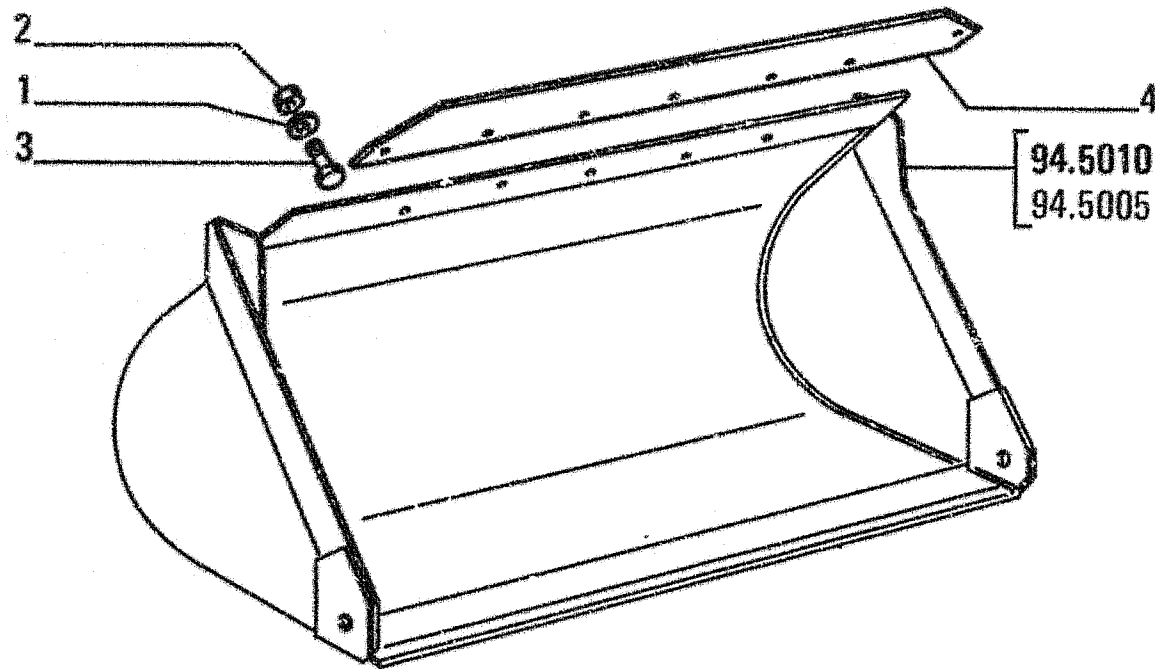

ITEM	PART NUMBER	QTY	TRANS CODE	DESCRIPTION	DESCRIZIONE
1	10520301	7	131R	WASHER 18,4x32	ROSETTA 18,4x32
2	12164221	7	10D	NUT 18x1,5x15	DADO 18x1,5x15
3	15984131	7	40V	SCREW 18x1,5x45	VITE 18x1,5x45
4	76016889	1	72	BUCKET SPILL PLATE - UPPER	RIPARO SUPERIORE BENNA - SUPERIORE

72

**76016896**  
**BUCKET SPILL PLATE**  
**RIPARO SUPERIORE BENNA**

94.5036

TAV. 1 PAG. 1

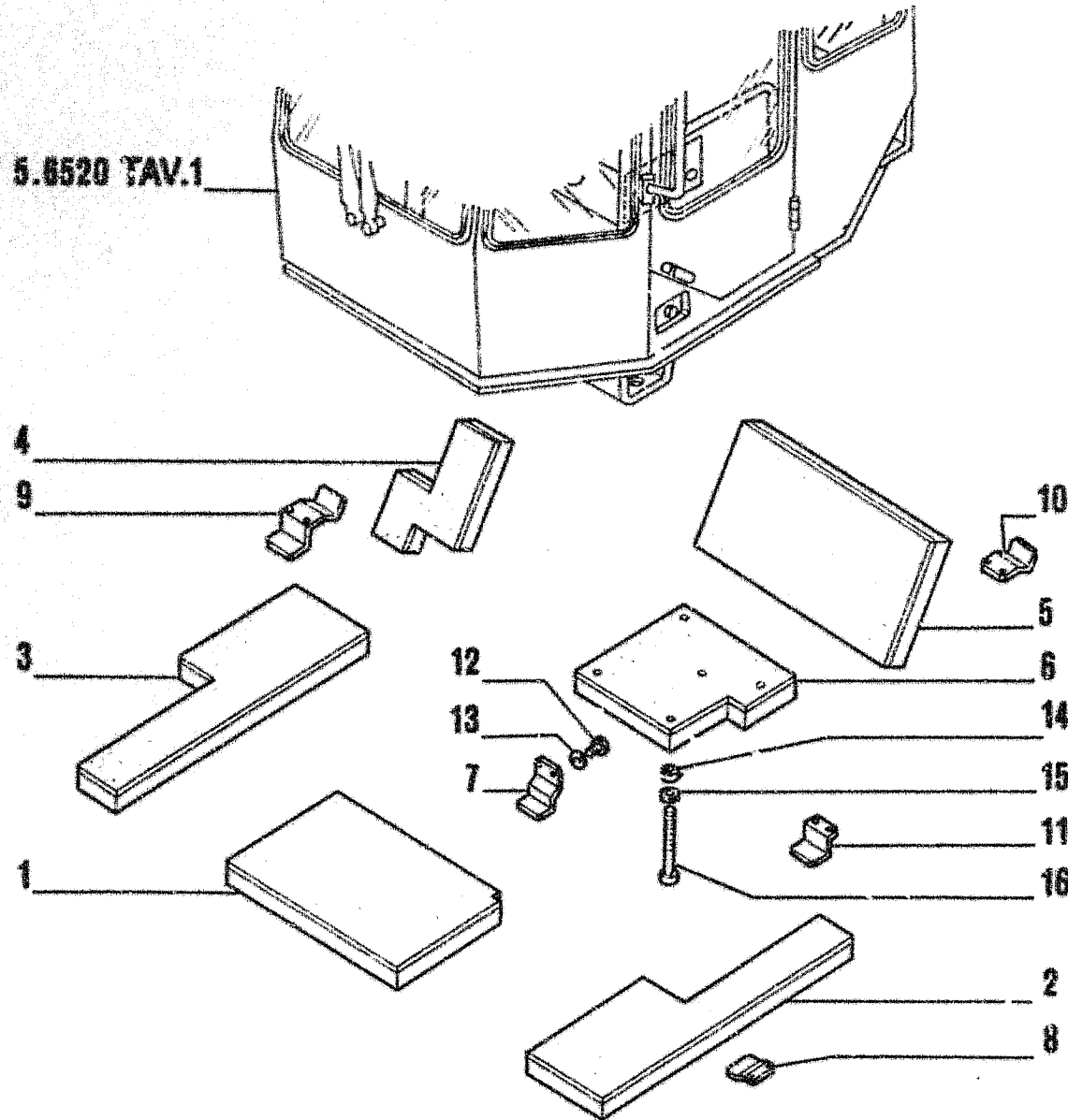

ITEM	PART NUMBER	QTY	TRANS CODE	DESCRIPTION	DESCRIZIONE
1	79104350	1	25P	PANEL	PANNELLO
2	79104349	1	25P	PANEL	PANNELLO
3	79104348	1	25P	PANEL	PANNELLO
4	79104352	1	25P	PANEL	PANNELLO
5	79104347	1	25P	PANEL	PANNELLO
6	79104351	1	25P	PANEL	PANNELLO
7	79104380	4	225S	BRACKET	STAFFA
8	79104381	1	225S	BRACKET	STAFFA
9	79104382	1	225S	BRACKET	STAFFA
10	79104383	2	225S	BRACKET	STAFFA
11	79104384	1	225S	BRACKET	STAFFA
12	10979431	18	40V	SCREW 6x1x10	VITE 6x1x10
13	14496431	18	131R	WASHER 6,4x12,5	ROSETTA 6,4x12,5
14	79105301	5	75D	SPACER	DISTANZIALE
15	7909770S	5	131R	WASHER	ROSETTA
16	10903631	5	40V	SCREW	VITE

22

**79108478**  
**SOUND SUPPRESSION**  
**INSONORIZZAZIONE ESTERNA**

95.6230

TAV. 1 PAG. 1



FR10C

00022

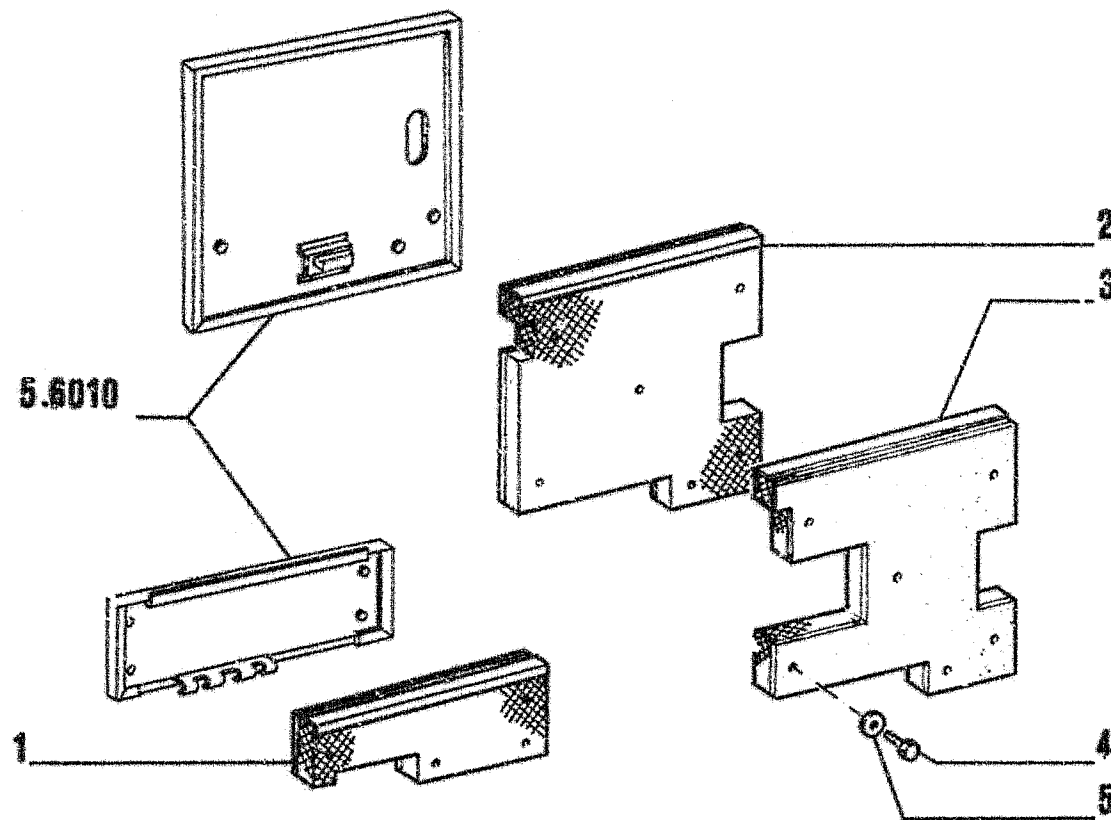

ITEM	PART NUMBER	QTY	TRANS CODE	DESCRIPTION	DESCRIZIONE
1	79097602	1	25P	PANEL - LEFT	PANNELLO - SINISTRO
	79104385	1	25P	PANEL - RIGHT	PANNELLO - DESTRO
2	79097601	1	25P	PANEL - RIGHT	PANNELLO - DESTRO
3	79097600	1	25P	PANEL - LEFT	PANNELLO - SINISTRO
4	10903631	20	40V	SCREW	VITE
5	79097703	20	131R	WASHER	ROSETTA

22

79108478  
SOUND SUPPRESSION  
INSONORIZZAZIONE ESTERNA

95.6230

TAV. 2 PAG. 1

94.5005  
94.5010

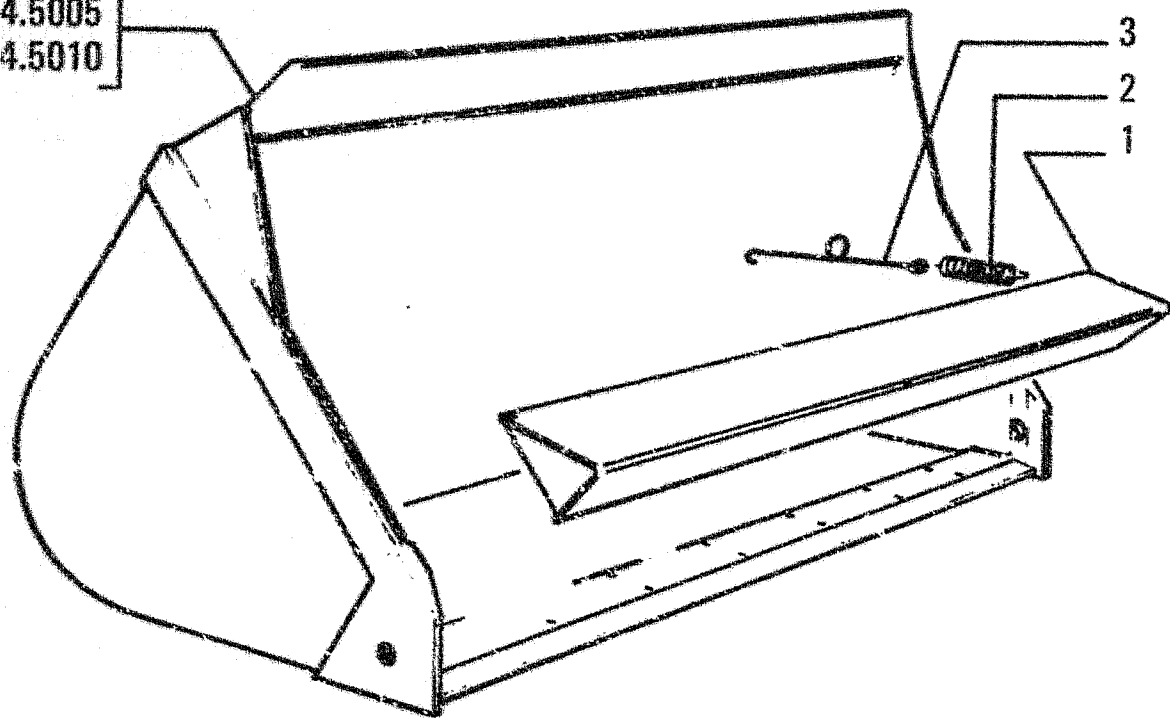

FR10C

ITEM	PART NUMBER	QTY	TRANS CODE	DESCRIPTION	DESCRIZIONE
1	79070339	1	70R	GUARD	RIPARO
2	555870	2	100M	SPRING	MOLLA
3	79051348	2	142T	TIEROD	TIRANTE

91

**79070338**  
**BUCKET TOOTH GUARD**  
**PROTEZIONE DENTI BENNA**

95.6340

TAV. 1 PAG. 1

FR10C

01159

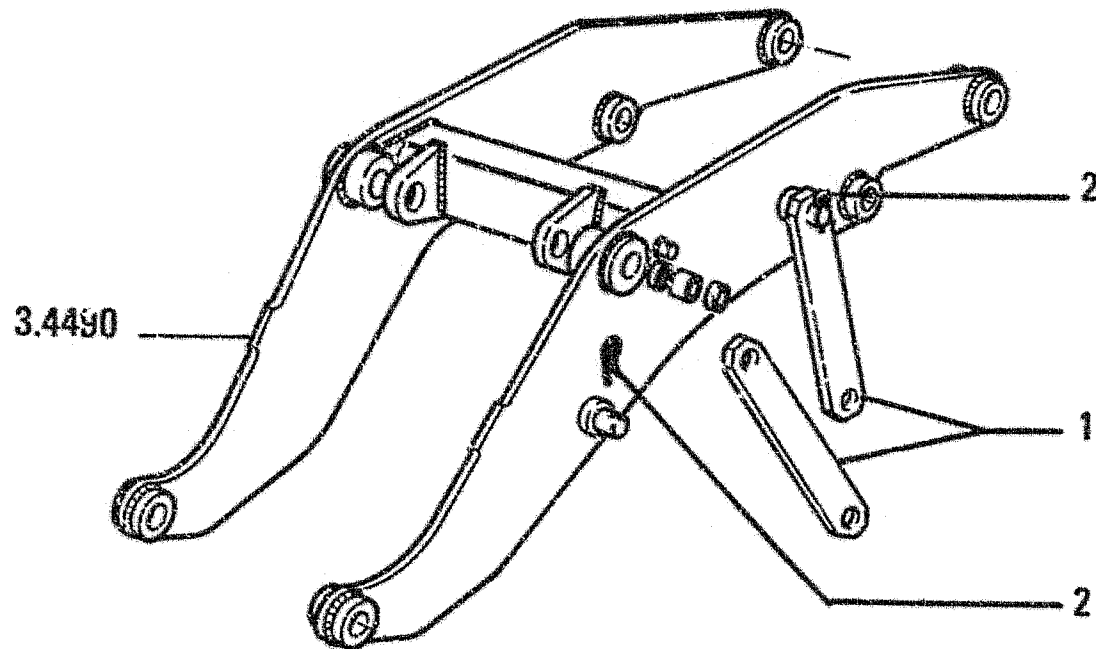

ITEM	PART NUMBER	QTY	TRANS CODE	DESCRIPTION	DESCRIZIONE
1	79060593	2	142T	TIEROD	TIRANTE
2	8287057	4	270C	COTTER PIN	CSPIGLIA

1159

**79070233**  
**BUCKET/BOOM LOCK**  
**ELOCCAGGIO BENNA/BRACCI**

95.6346

TAV. 1 PAG. 1

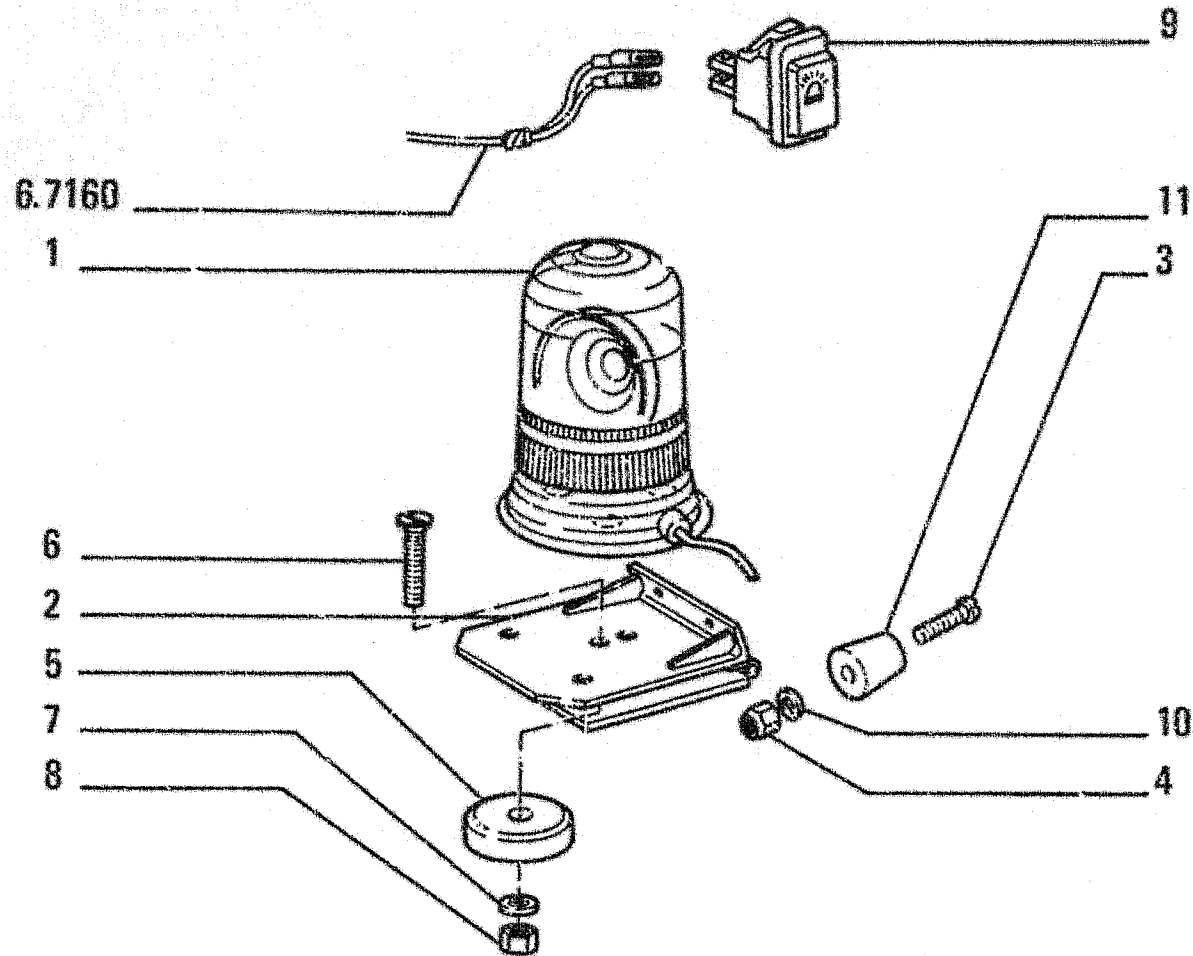

ITEM	PART NUMBER	QTY	TRANS CODE	DESCRIPTION	DESCRIZIONE
1	79104447	2	619	ROTATING BEACON - ASSEMBLY SEE TAV.2	LAMPADA ROTANTE - COMPLETO VEDERE TAV.2
2	79071671	2	300S	SUPPORT	SUPPORTO
3	13274417	4	40V	SCREW	VITE
4	1257421	4	10D	NUT	DADO
5	79045821	2	58C	MAGNET	CALAMITA
6	13297470	2	40V	SCREW 4x0.7x12	VITE 4x0.7x12
7	10615279	2	131R	WASHER 4.1x7.9	ROSETTA 4.1x7.9
8	10794021	2	10D	NUT 4x0.7x3.2	DADO 4x0.7x3.2
9	79100341	1	75I	SWITCH	INTERRUTTORE
10	14496329	4	131R	WASHER	ROSETTA
11	79082452	4	50T	PIUG	TAPPO

619

79107594  
ROTATING BEACON  
LAMPADA ROTANTE

95.6348

TAV. 1 PAG. 1

PARTS MARKED \* ARE NOT SUPPLIED AS SPARES  
 I PARTICOLARI CONTRASSEGNA TI CON \* NON  
 VENGONO FORNITI SI RICAMBIO

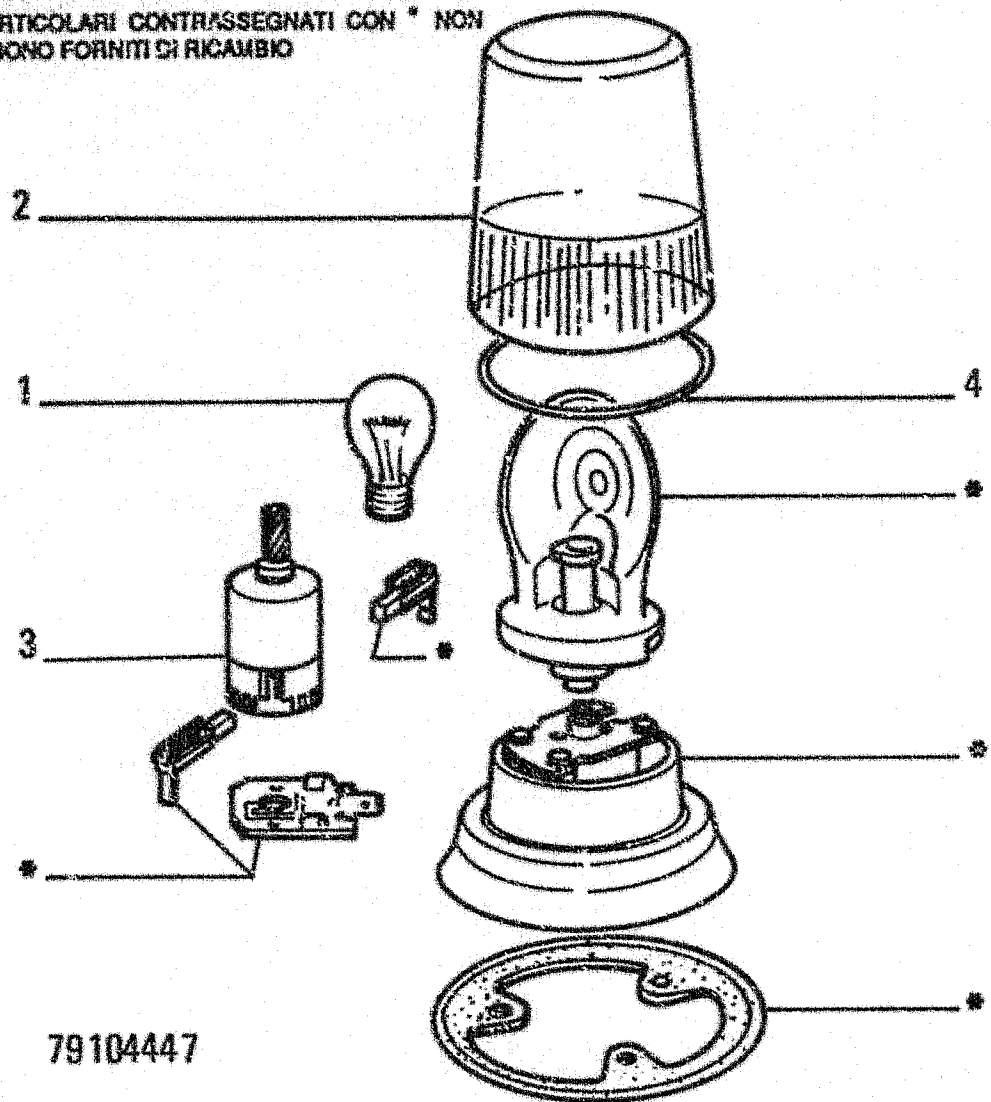

7910447

FR10C

00620

ITEM	PART NUMBER	QTY	TRANS CODE	DESCRIPTION	DESCRIZIONE
1	79051018	1	50L	LAMP	LAMPADA
2	79070489	1	20C	CAP	CALOTTA
3	79104583	1	137M	ELECTRIC MOTOR	MOTORINO ELETTRICO
4	79104579	1	173C	BELT	CINGHIA

619

79107594  
 ROTATING BEACON  
 LAMPADA ROTANTE

95.6348

TAV. 2 PAG. 1

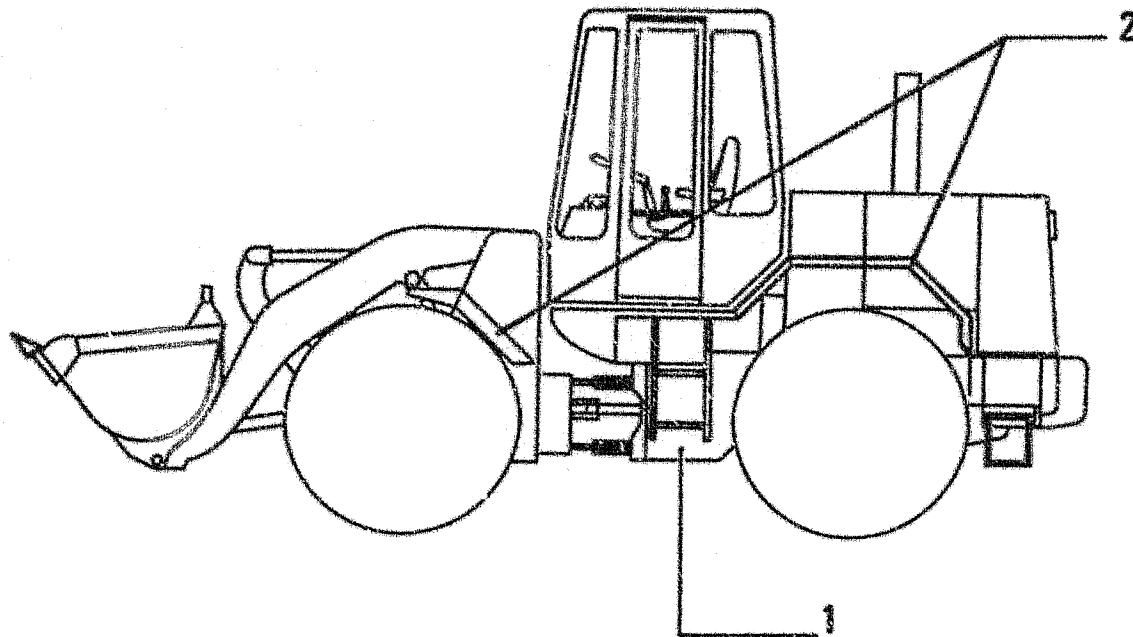

ITEM	PART NUMBER	QTY	TRANS CODE	DESCRIPTION	DESCRIZIONE
1		1	600J	SPECIAL EQUIPMENT - SEE SGR.95.6459	VARIANTE A RICHIESTA - VEDERE SGR.95.6459
2		1	600J	SPECIAL EQUIPMENT - SEE SGR.95.6450	VARIANTE A RICHIESTA - VEDERE SGR.95.6450

26

**79108456**  
**TUV VERSION**  
**PREDISPOSIZIONE TUV**

**95.6350**

TAV. 1 PAG. 1

FR10C

00026

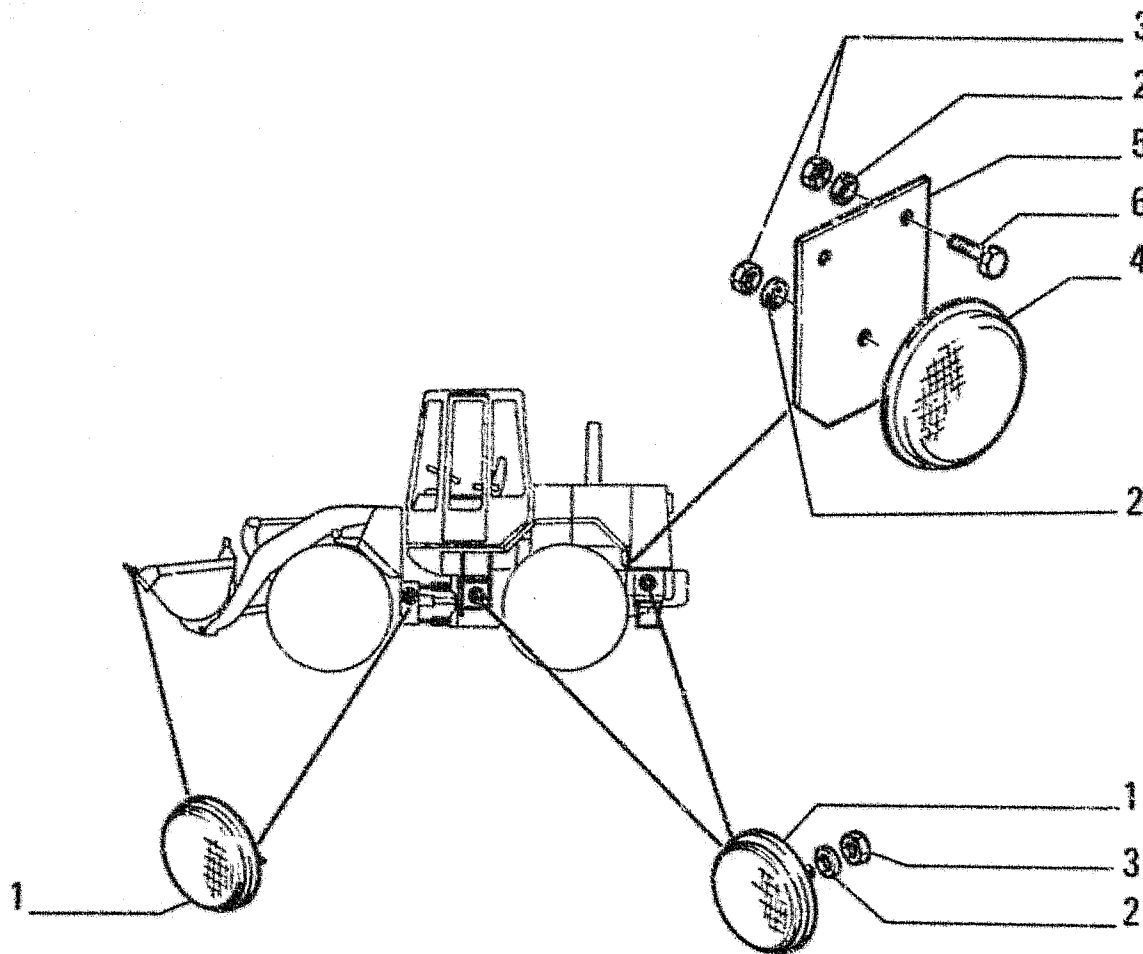

ITEM	PART NUMBER	QTY	TRANS CODE	DESCRIPTION	DESCRIZIONE
1	4054457	8	90C	REFLECTOR - IN ALTERNATIVE	CATADIOTTRO - IN ALTERNATIVA
	4083398	8	90C	REFLECTOR - IN ALTERNATIVE	CATADIOTTRO - IN ALTERNATIVA
2	14496431	10	131R	WASHER 6,4x12,5	ROSETTA 6,4x12,5
3	15896221	10	10D	NUT 6x1x5	DADO 6x1x5
4	79034079	2	90C	REFLECTOR	CATADIOTTRO
5	76014410	2	105P	PLATE	PIASTRA
6	10902131	4	40V	SCREW 6x1x14	VITE 6x1x14

26

79108456  
TUV VERSION  
PREDISPOSIZIONE TUV

95.6350

TAV. 2 PAG. 1



FR10C

00026

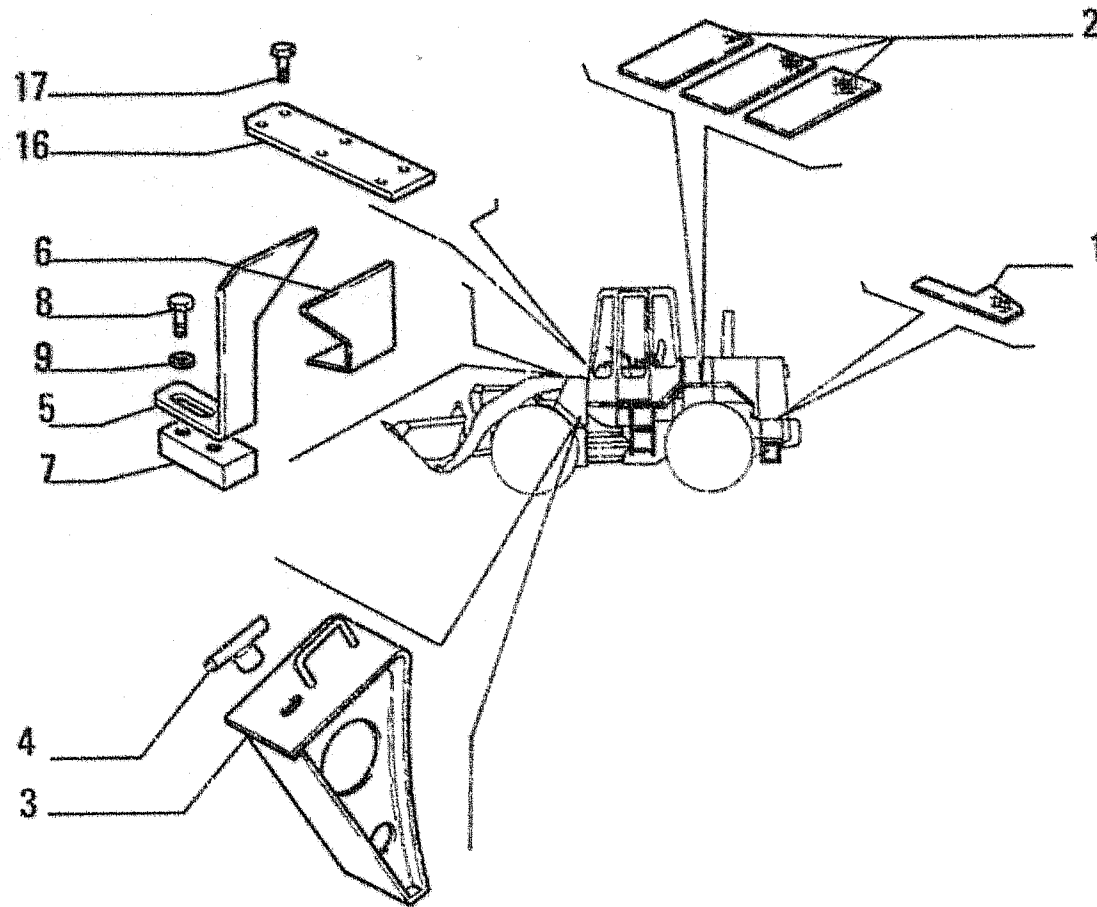

ITEM	PART NUMBER	QTY	TRANS CODE	DESCRIPTION	DESCRIZIONE
1	79072588	1	407S	ANTI-SKID STRIP	STRISCIA ANTISDRUCCIOLO
2	45015482	3	407S	ANTI-SKID STRIP	STRISCIA ANTISDRUCCIOLO
3	76007656	2	333C	WEDGE	CUNEO
4	76007658	2	20M	HANDLE	MANIGLIA
5	79076063	1	225S	BRACKET	STAFFA
6	79076064	1	231S	CLIP - TO BE WELDED	STAFFETTA - DA SALDARE
7	79052593	1	110P	PLATE - TO BE WELDED	PIASTRINA - DA SALDARE
8	16043331	2	40V	SCREW 8x1,25x18	VITE 8x1,25x18
9	12642701	2	131R	WASHER 8,15x12	ROSETTA 8,15x12
16	76014409	2	105P	PLATE	PIASTRA
17	16043931	8	40V	SCREW 8x1,25x35	VITE 8x1,25x35

26

79108456  
TUV VERSION  
PREDISPOSIZIONE TUV

95.6350

TAV. 3 PAG. 1

FR10C

00029

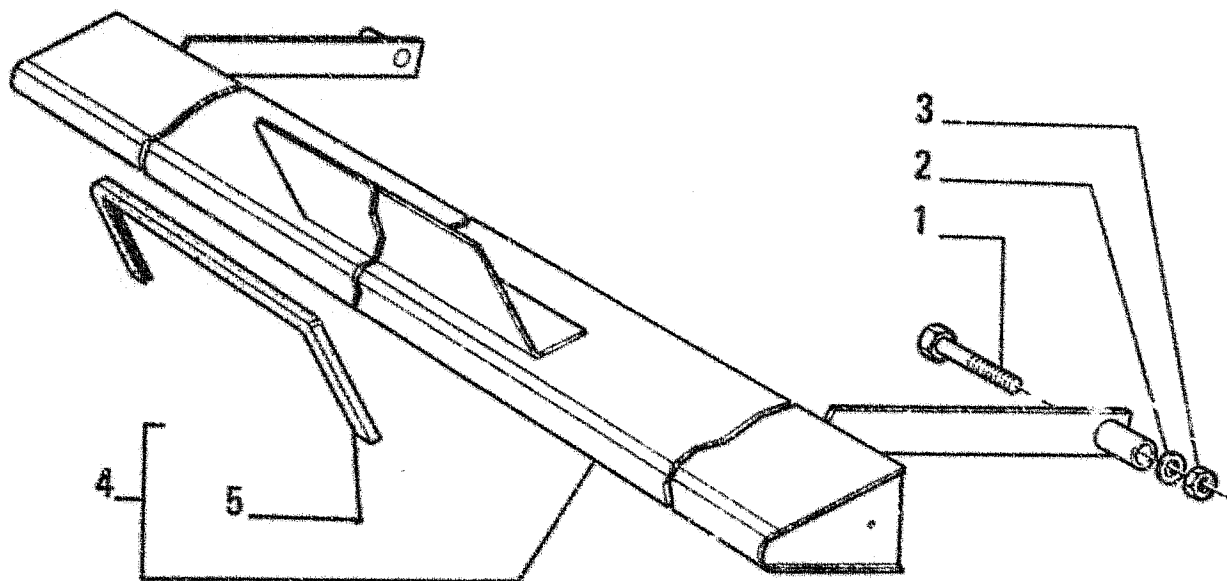

ITEM	PART NUMBER	QTY	TRANS CODE	DESCRIPTION	DESCRIZIONE
1	11117231	2	40V	SCREW	VITE
2	10520101	4	131R	WASHER 14.4x26	ROSETTA 14.4x26
3	12163221	2	10D	NUT 4x0.7x11	DADO 4x0.7x11
4	76027083	1	70R	GUARD - ASSEMBLY	RIPARO - COMPLETO
5	70731647	1	122G	SEAL	GUARNIZIONE

26

TUV VERSION  
PREDISPOSIZIONE TUV

95.6350

TAV. 4 PAG. 1

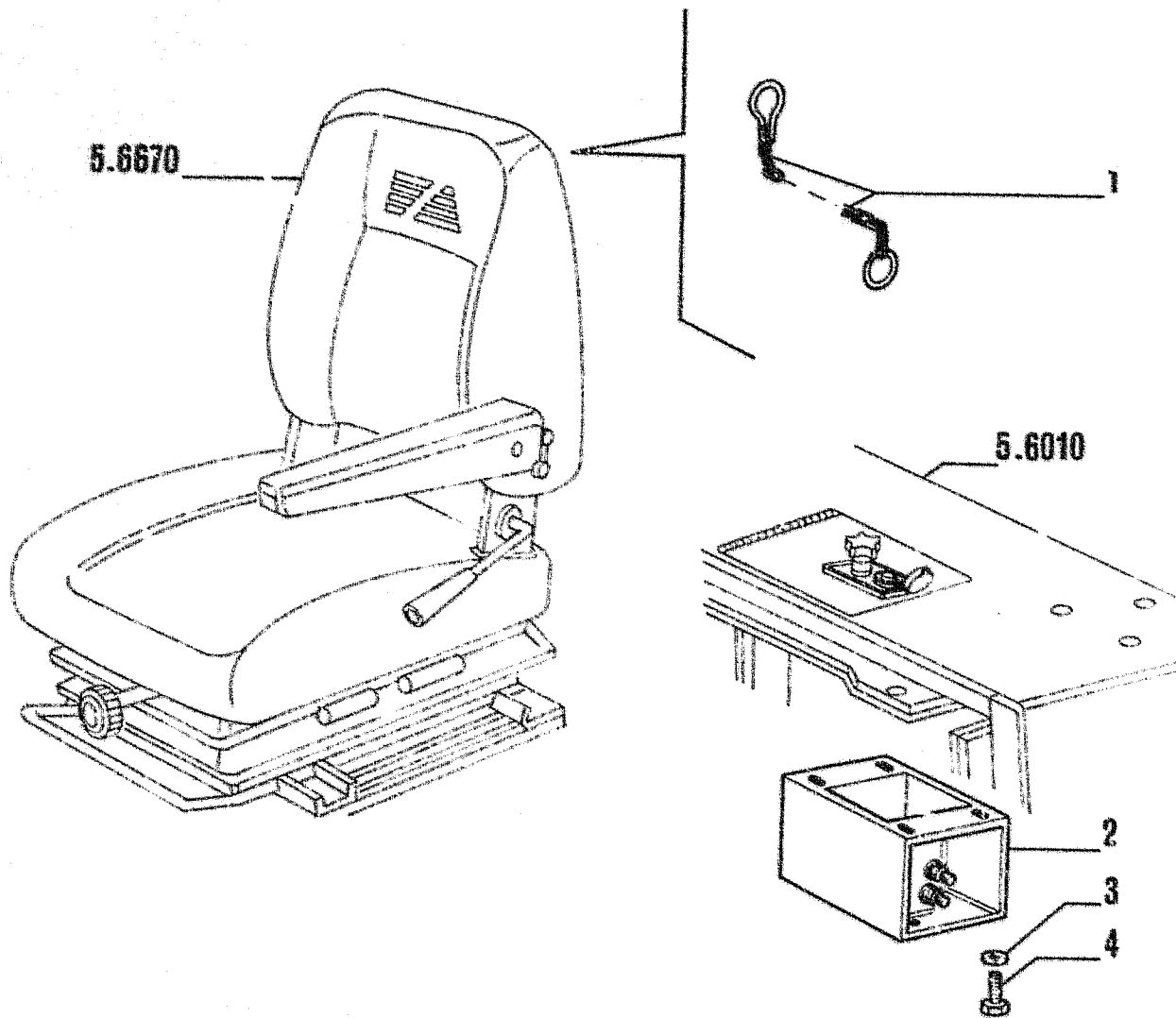

ITEM	PART NUMBER	QTY	TRANS CODE	DESCRIPTION	DESCRIZIONE
1	76016079	1	95C	CHAIN	CATENA
2	73131968	1	760	BACK-UP ALARM	AVVISATORE ACUSTICO DI R M
3	14496431	4	131R	WASHER 6.4x12.5	ROSETTA 6.4x12.5
4	10902131	4	40V	SCREW 6x1x14	VITE 6x1x14

9116

79107674  
FANA VERSION  
ALLESTIMENTO FANA

95.6420

TAV. 1 PAG. 1

FR10C

09116

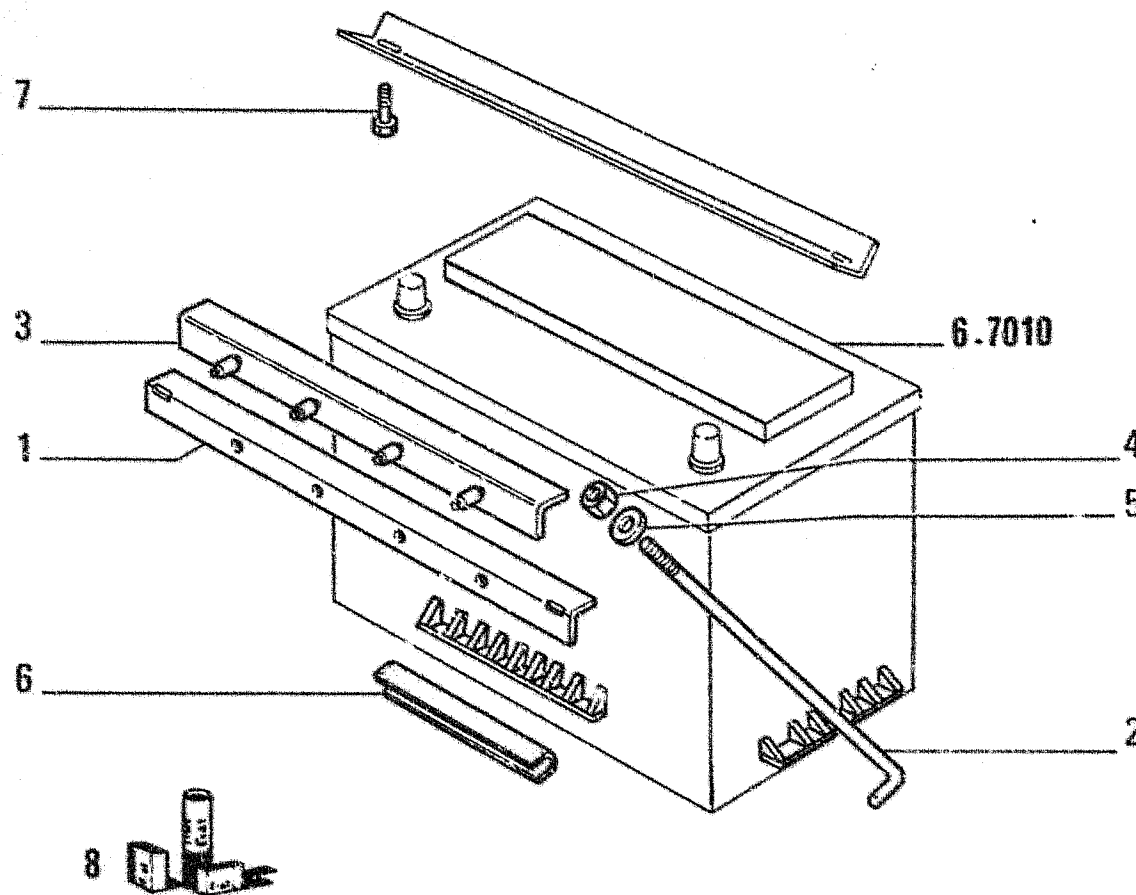

ITEM	PART NUMBER	QTY	TRANS CODE	DESCRIPTION	DESCRIZIONE
1	76017021	2	225S	BRACKET	STAFFA
2	76015770	4	142T	TIEROD	TRANTE
3	4979701	4	60T	BLOCK	TASSELLO
4	15896221	4	10D	NUT 6x1x5	DADO 6x1x5
5	14496431	8	131R	WASHER 6.4x12.5	ROSETTA 6.4x12.5
6	70731647	L	122G	SEAL 260 MM	GUARNIZIONE 260 MM
7	10902331	4	40V	SCREW 6x1x18	VITE 6x1x18
8	73152139	1	K34A	KIT-FANA DECALS - SEE PAGE 32	KIT-TARGHE FANA - VED PAG 32

9116

79107674  
FANA VERSION  
ALLESTIMENTO FANA

95.6/429

TAV. 2 PAG. 1

FR10C

00859

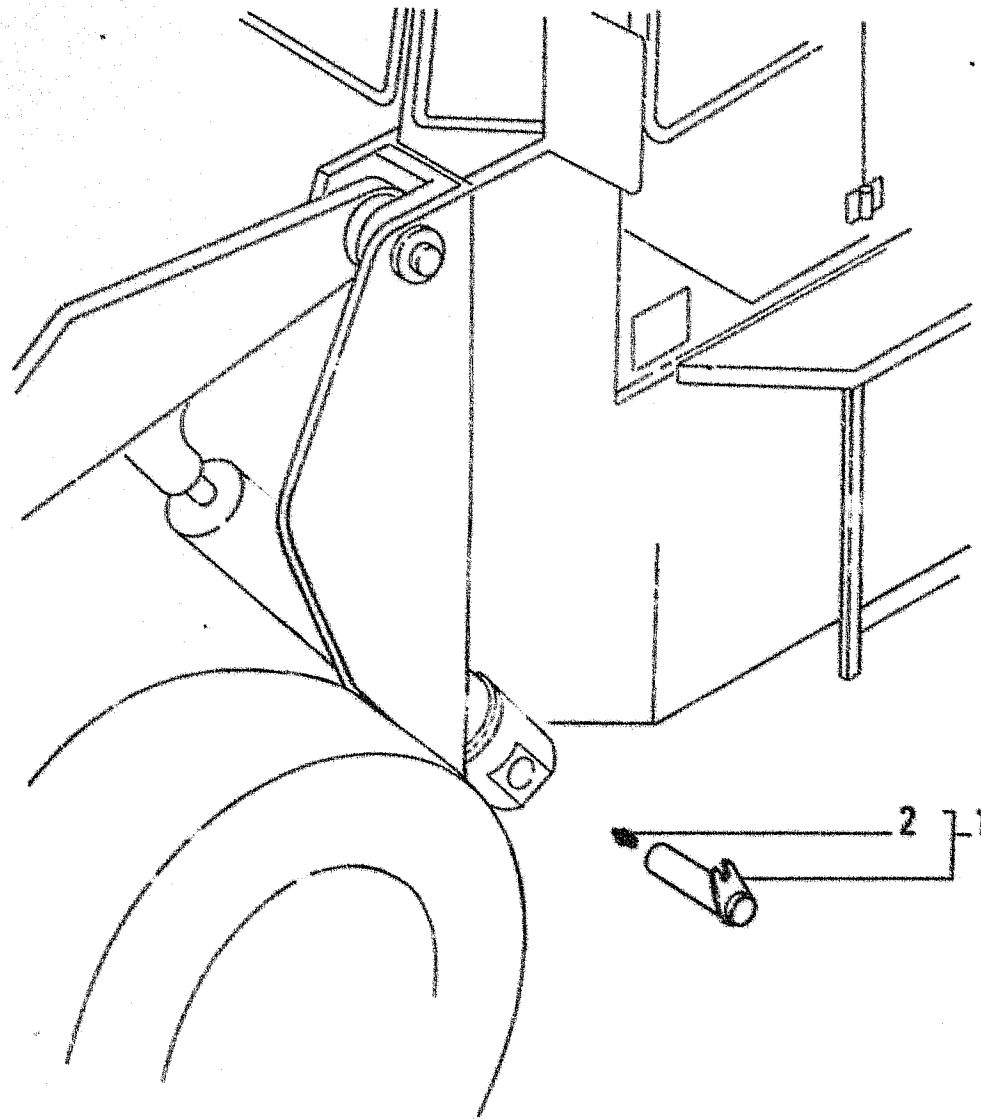

ITEM	PART NUMBER	QTY	TRANS CODE	DESCRIPTION	DESCRIZIONE
1	79106271	2	80P	PIN - ASSEMBLY	PERNO - COMPLETO
2	13407211	1	60I	GREASE FITTING 10x1	INGRASSATORE 10x1

859

**79106226**  
**FRONT & REAR FENDERS TUV**  
**PARAFANGHI ANT. POST. TUV**

95.6450

TAV. 1 PAG. 1

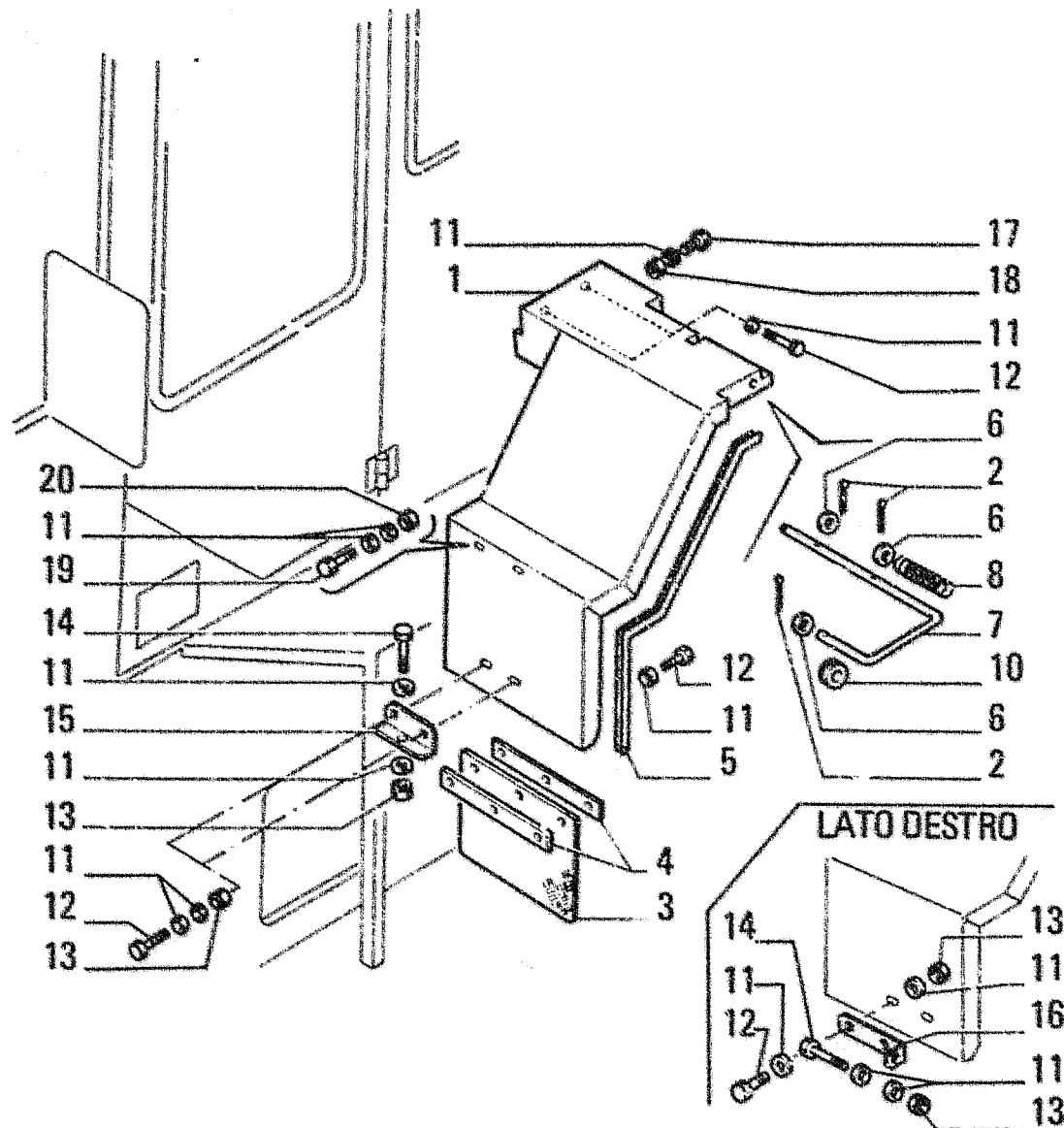

FR10C

00859

ITEM	PART NUMBER	QTY	TRANS CODE	DESCRIPTION	DESCRIZIONE
1	79106227	1	31P	FENDER - LEFT	PARAFANGO - SINISTRO
	79106233	1	31P	FENDER - RIGHT	PARAFANGO - DESTRO
2	10734301	6	270C	COTTER PIN 1,7x24,5	COPIGLIA 1,7x24,5
3	79075770	2	70R	GUARD	RIPARO
4	79075771	4	105P	PLATE	PIASTRA
5	79075774	2	122G	SEAL	GUARNIZIONE
6	14496731	6	131R	WASHER 12,2x24	ROSETTA 12,2x24
7	79075773	2	20M	HANDLE	MANIGLIA
8	79074266	2	100M	SPRING	MOLLA
10	70738847	4	122G	SEAL	GUARNIZIONE
11	14496631	32	131R	WASHER 10,5x21	ROSETTA 10,5x21
12	11106231	14	40V	SCREW 10x1,5x25	VITE 10x1,5x25
13	11701721	6	10D	NUT 10x1,5x8	DADO 10x1,5x8
14	11107231	2	40V	SCREW 10x1,5x50	VITE 10x1,5x50
15	79106222	1	225S	BRACKET - LEFT	STAFFA - SINISTRO
16	79107531	1	231S	CLIP - RIGHT	STAFFETTA - DESTRO
17	591420	2	60T	BLOCK	TASSELLO
18	12164711	2	10D	NUT 10x1,25x8	DADO 10x1,25x8
19	11107331	4	40V	SCREW 10x1,5x55	VITE 10x1,5x55
20	11701721	4	10D	NUT 10x1,5x8	DADO 10x1,5x8

859

**79106226**  
**FRONT & REAR FENDERS TUV**  
**PARAFANGHI ANT. POST. TUV**

95.6450

TAV. 2 PAG. 1

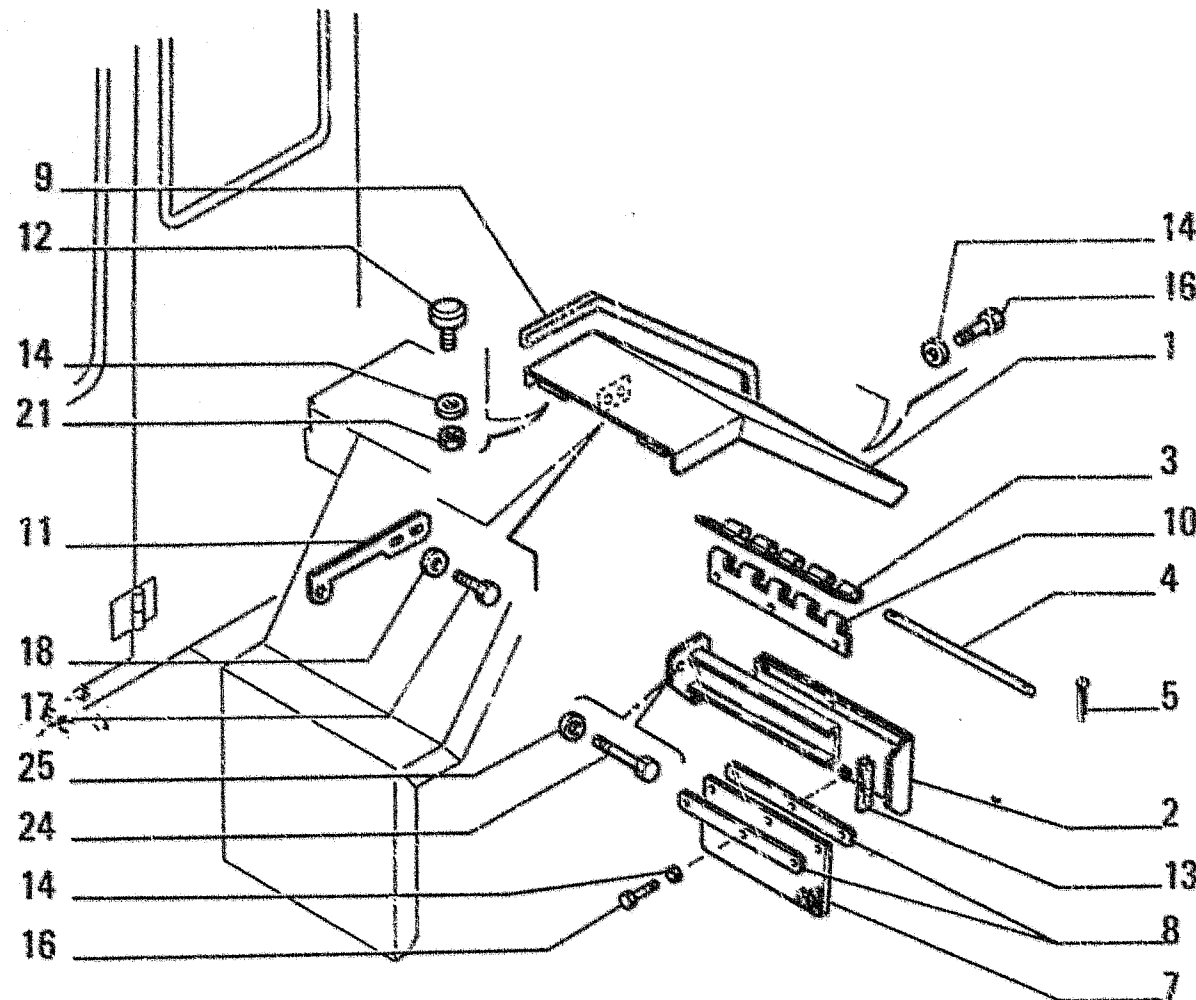

ITEM	PART NUMBER	QTY	TRANS CODE	DESCRIPTION	DESCRIZIONE
1	76017240	1	31P	FENDER - REAR LEFT	PARAFANGO - POSTERIORE SINISTRO
	76017242	1	31P	FENDER - REAR RIGHT	PARAFANGO - POSTERIORE DESTRO
2	79075748	1	30GS	SUPPORT - REAR LEFT	SUPPORTO - POSTERIORE SINISTRO
	79075753	1	30GS	SUPPORT - REAR RIGHT	SUPPORTO - POSTERIORE DESTRO
3	79075767	2	413S	HALF HINGE	SEMICERNIERA
4	7907778	2	80P	PIN	PERNO
5	10734301	4	270C	COTTER PIN 1.7x24.5	COPIGLIA 1.7x24.5
7	79075763	2	70R	GUARD	RIPARO
8	79075764	4	105P	PLATE	PIASTRA
9	79075775	2	122G	SEAL	GUARNIZIONE
10	79075769	2	413S	HALF HINGE	SEMICERNIERA
11	79075772	2	110P	PLATE	PIASTRINA
12	591420	4	60T	PLUCK	TASSELLO
13	79075776	2	122G	SEAL	GUARNIZIONE
14	14496531	22	131P	WASHER 10.5x21	ROSETTA 10.5x21
16	11106231	18	40V	SCREW 10x1.5x25	VITE 10x1.5x25
17	16043631	4	40V	SCREW 8x1.25x25	VITE 8x1.25x25
18	14496531	4	131R	WASHER 8.15x17	ROSETTA 8.15x17
21	12164711	4	10D	NUT 10x1.25x8	DADO 10x1.25x8
24	11113031	6	40V	SCREW 12x1.75x45	VITE 12x1.75x45
25	14496731	6	131R	WASHER 12.2x24	ROSETTA 12.2x24

859

**79106226**  
**FRONT & REAR FENDERS TUV**  
**PARAFANGHI ANT. POST. TUV**

95.6450

TAV. 3 PAG. 1



**FROM**  
**DA**

**SGR. 95.6459 TAV. 1 PAG. 1**

**TO**  
**A**

**SGR. 95.6522 TAV. 8 PAG. 1**

---

FR10C

00582

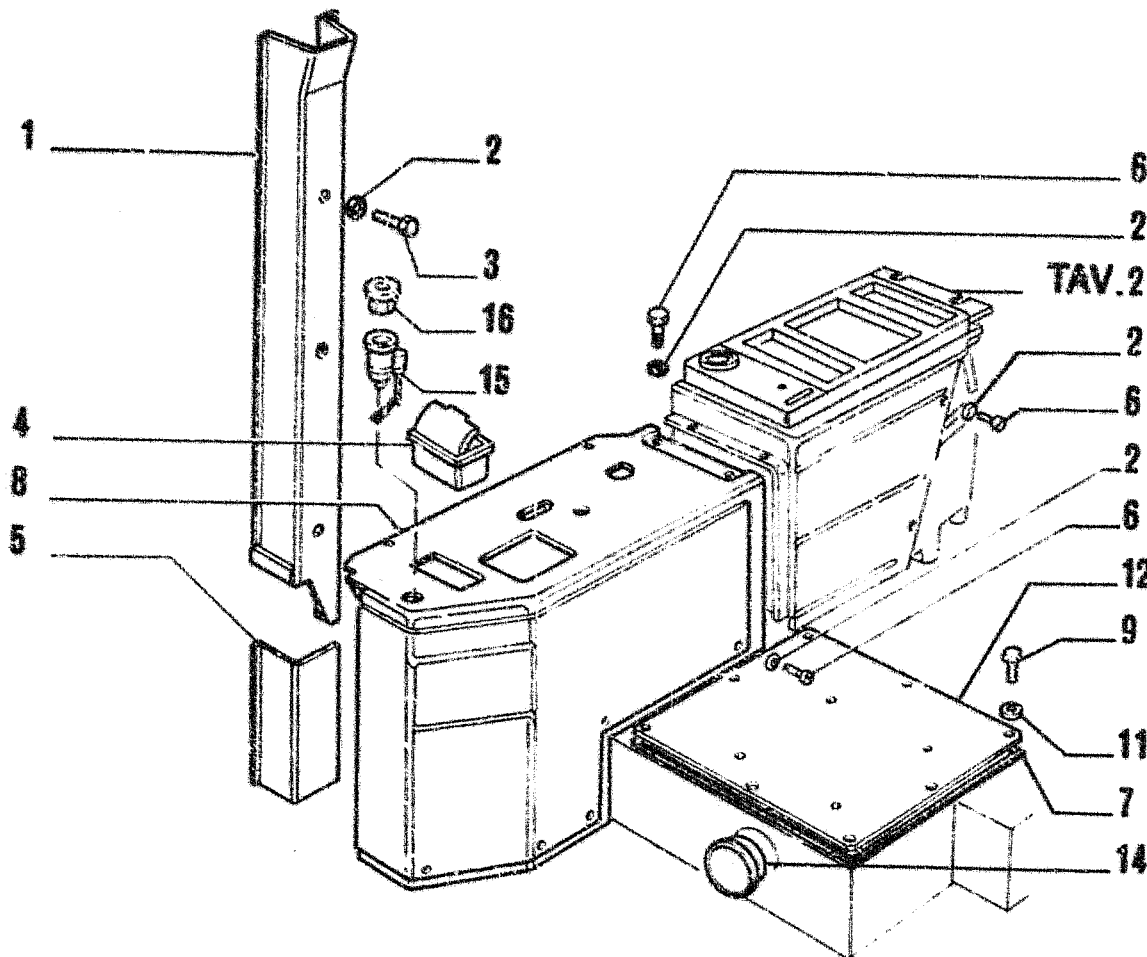

I T E M	PART NUMBER	Q T Y	TRANS CODE	DESCRIPTION	DESCRIZIONE
1	79103558	1	116R	COVERING - FRONT RIGHT	RIVESTIMENTO - ANTERIORE DESTRO
2	79076208	16	131R	WASHER	ROSETTA
3	79106196	2	40V	SCREW	VITE
4	79045197	1	183P	ASHTRAY	PORTACENERE
5	79073708	1	60A	ANGLE	ANGOLARE
6	79105220	14	40V	SCREW	VITE
7	79076209	1	122G	SEAL	GUARNIZIONE
8	79103583	1	116R	COVERING - RIGHT	RIVESTIMENTO - DESTRO
9	16043421	8	40V	SCREW 8x1,25x20	VITE 8x1,25x20
11	14496531	8	131R	WASHER 8,15x17	ROSETTA 8,15x17
12	79104356	1	105P	PLATE	PIASTRA
14	79044797	1	45D	DIFFUSER	DIFFUSORE
15	79112029	1	205P	RECEPTACLE	PRESA DI CORRENTE
16	79111978	1	50T	PLUG	TAPPO

393C - 116R

79108803  
ROPS CAB - COVERING  
CABINA SICUREZZA - RIVESTIMENTO

95.6522

TAV. 8 PAG. 1

FR10C

00582

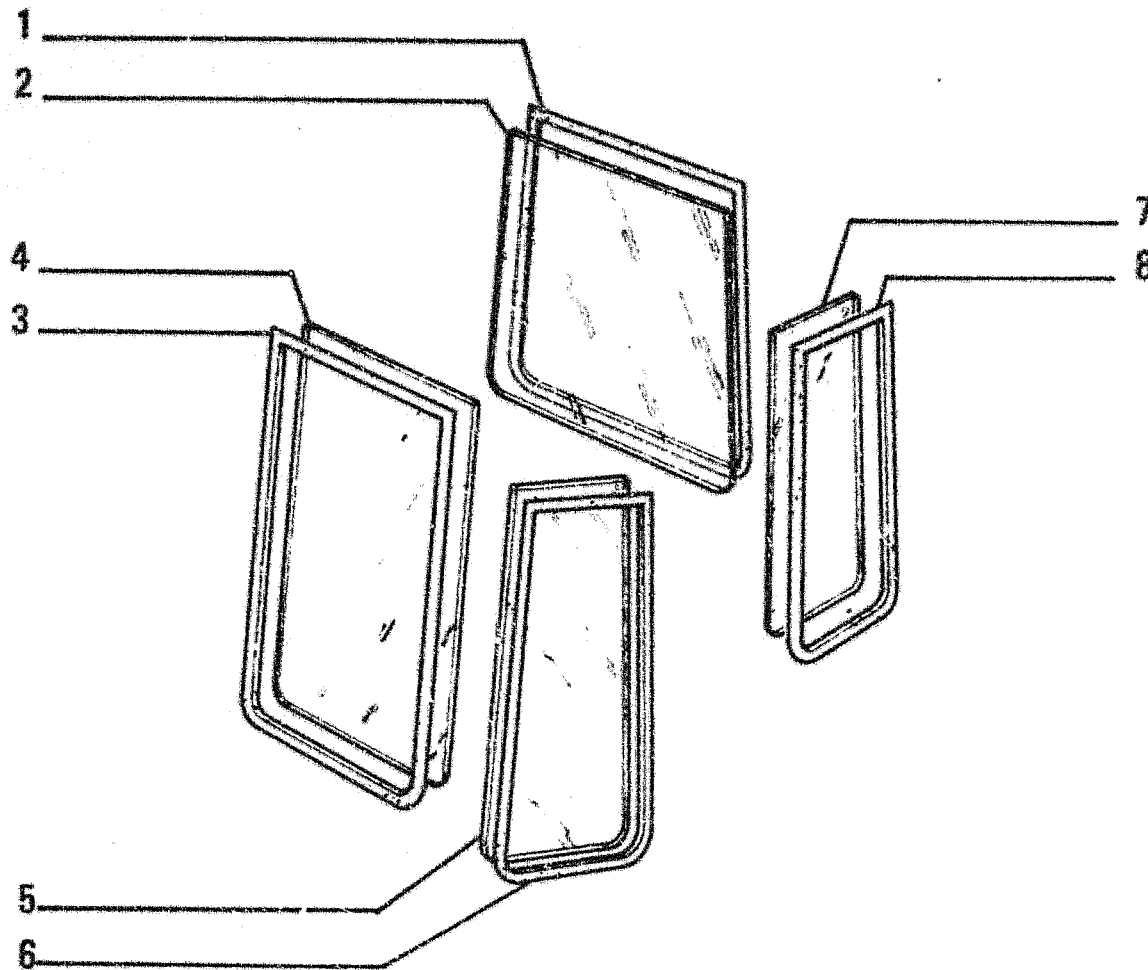

ITEM	PART NUMBER	QTY	TRANS CODE	DESCRIPTION	DESCRIZIONE
1	79073535	1	122G	SEAL - REAR	GUARNIZIONE - POSTERIORE
2	79082755	1	315C	GLASS - REAR	CRISTALLO - POSTERIORE
3	79073529	1	122G	SEAL - FRONT	GUARNIZIONE - ANTERIORE
4	79082756	1	315C	GLASS - FRONT	CRISTALLO - ANTERIORE
5	79082757	2	315C	GLASS - SIDE FRONT	CRISTALLO - LATERALE ANTERIORE
6	79073532	2	122G	SEAL - SIDE FRONT	GUARNIZIONE - LATERALE ANTERIORE
7	79082758	2	315C	GLASS - SIDE REAR	CRISTALLO - LATERALE POSTERIORE
8	79073534	2	122G	SEAL - SIDE REAR	GUARNIZIONE - LATERALE POSTERIORE

393C - C407

**79108803**  
**ROPS CAB - GLASS PLATES**  
**CABINA SICUREZZA - CRISTALLI**

95.6522

TAV. 7 PAG. 1

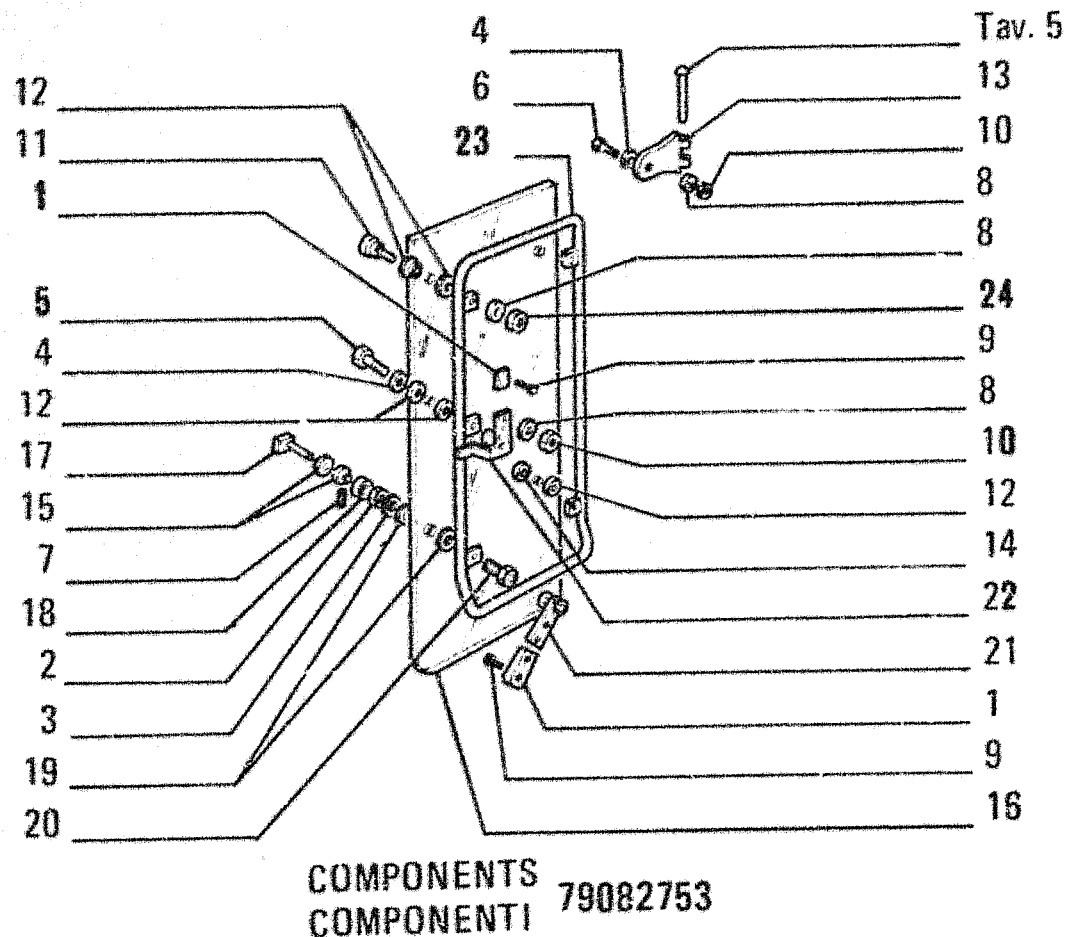

ITEM	PART NUMBER	QTY	TRANS CODE	DESCRIPTION	DESCRIZIONE
1	5131161	2	25I	HANDGRIP	IMPUGNATURA
2	10791321	1	18D	NUT 14x1.5x8	DADO 14x1.5x8
3	12644901	1	131R	WASHER 14.4x32	ROSETTA 14.4x32
4	12646231	2	131R	WASHER	ROSETTA
5	13279417	1	40V	SCREW 8x1.25x20	VITE 8x1.25x20
6	13279811	2	40V	SCREW	VITE
7	14163871	1	202S	SPRING PIN 4x18	SPINA ELASTICA 4x18
8	14496431	4	131R	WASHER 6.4x12.5	ROSETTA 6.4x12.5
9	15916903	4	40V	SCREW	VITE
10	16104111	3	16D	NUT 8x1.25x10.6	DADO 8x1.25x10.6
11	79056769	1	110P	PLATE	PIASTRINA
12	79056772	6	122G	SEAL	GUARNIZIONE
13	79073526	2	140C	HINGE	CERNIERA
14	79073634	3	131R	WASHER	ROSETTA
15	79086795	2	131R	WASHER	ROSETTA
16	79082754	1	315C	GLASS - SIDE	CRISTALLO - LATERALE
17	79082443	1	80P	PIN	PERNO
18	79082449	1	75D	SPACER	DISTANZIALE
19	79082450	2	122G	SEAL	GUARNIZIONE
20	79082451	1	95B	BUSHING	BOCCOLA
21	79085628	1	45L	LEVER	LEVA
22	79085631	1	45L	LEVER	LEVA
23	79086693	1	72I	FRAME - SIDE	INTELAIATURA - LATERALE
24	14054511	1	16D	NUT 6x1x12	DADO 6x1x12

393C - 69F

79108803  
ROPS CAB - WINDOW  
CABINA SICUREZZA - FINESTRA

95.6522

TAV. 6 PAG. 1

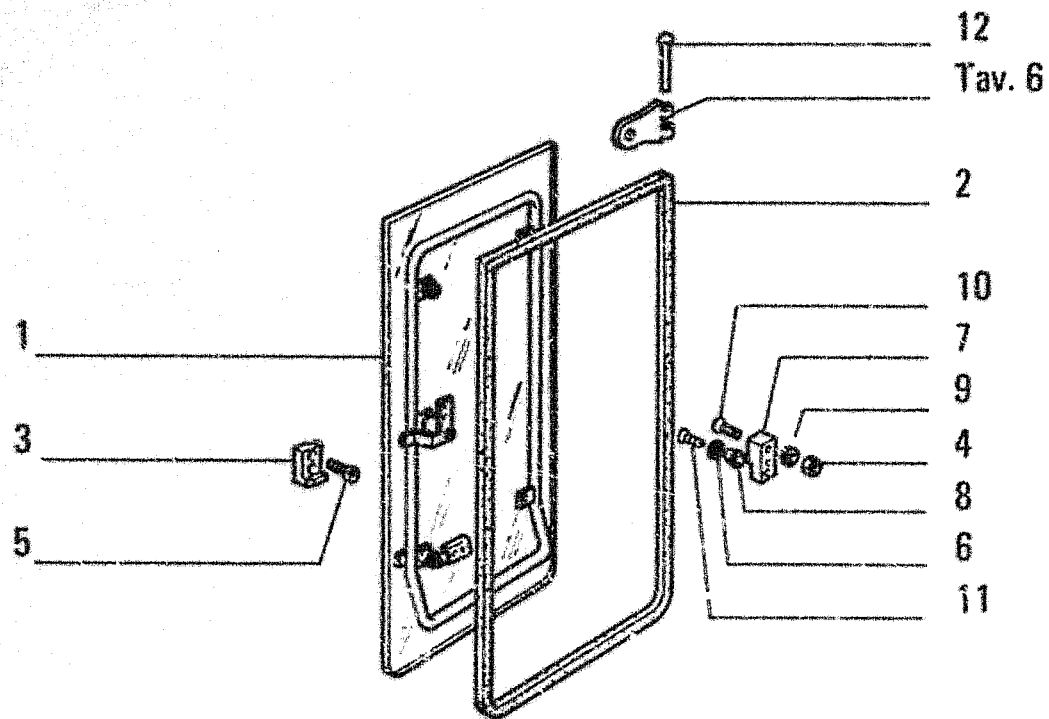

ITEM	PART NUMBER	QTY	TRANS CODE	DESCRIPTION	DESCRIZIONE
1	79082753	1	315C	GLASS - ASSEMBLY SEE TAV 6	CRISTALLO - COMPLETO VEDERE TAV 6
2	79090613	1	122G	SEAL	GUARNIZIONE
3	79073528	1	74B	BLOCK	BLOCCHETTO
4	12574211	2	10D	NUT 6x1x7,8	DADO 6x1x7,8
5	15917901	2	40V	SCREW	VITE
6	14496331	1	131R	WASHER	ROSETTA
7	79082453	1	74B	BLOCK	BLOCCHETTO
8	79082452	1	50T	PLUG	TAPPO
9	12643701	2	131R	WASHER 6,15x18	ROSETTA 6,15x18
10	13276917	2	40V	SCREW 6x1x35	VITE 6x1x35
11	15903906	1	40V	SCREW 10x19	VITE 10x19
12	76011549	2	80P	PIN	PERNO

393C - 69F

79108803  
ROPS CAB - WINDOW  
CABINA SICUREZZA - FINESTRA

95.6522

TAV. 5 PAG. 1

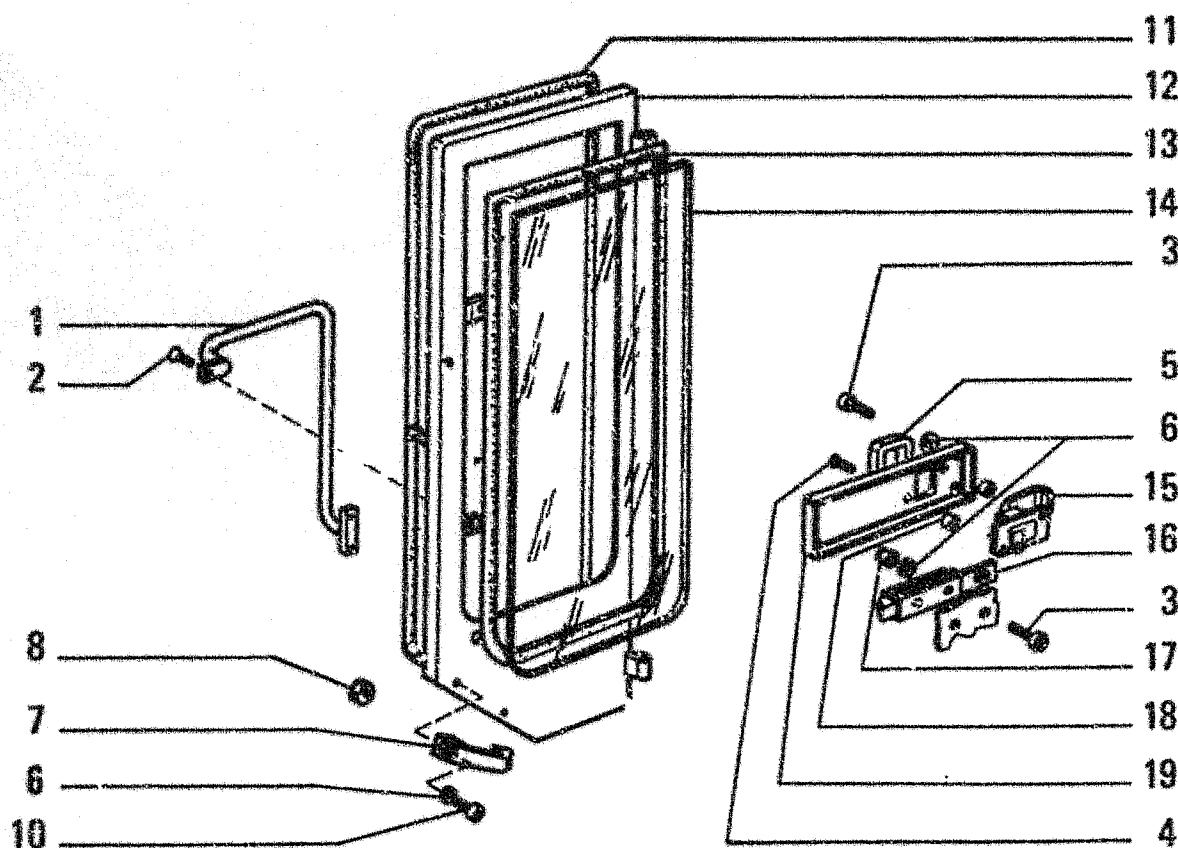

ITEM	PART NUMBER	QTY	TRANS CODE	DESCRIPTION	DESCRIZIONE
1	79073519	1	20M	HANDLE	MANIGLIA
2	13303317	3	40V	SCREW	VITE
3	13276811	6	40V	SCREW 6x1x30	VITE 6x1x30
4	13299611	2	40V	SCREW	VITE
5	79073386	1	110P	PLATE	PIASTRINA
6	14496431	8	131R	WASHER 6.4x12.5	ROSETTA 6.4x12.5
7	5115818	1	20M	HANDLE	MANIGLIA
8	15896211	2	10D	NUT 6x1x5	DADO 6x1x5
10	13276217	2	40V	SCREW	VITE
11	79073516	1	122G	SEAL	GUARNIZIONE
12	79112637	1	180P	DOOR	PORTA
13	79073517	1	122G	SEAL	GUARNIZIONE
14	79073518	1	315C	GLASS	CRISTALLO
15	79073385	1	20M	HANDLE	MANIGLIA
16	79073382	1	120S	LOCK	SERRATURA
17	12574211	2	10D	NUT 6x1x7.8	DADO 6x1x7.8
18	79076794	2	75D	SPACER	DISTANZIALE
19	70741043	1	300S	SUPPORT	SUPPORTO

393C - 180P

79108803  
ROPS CAB - DOOR  
CABINA SICUREZZA - PORTA

95.6522

TAV. 4 PAG. 1

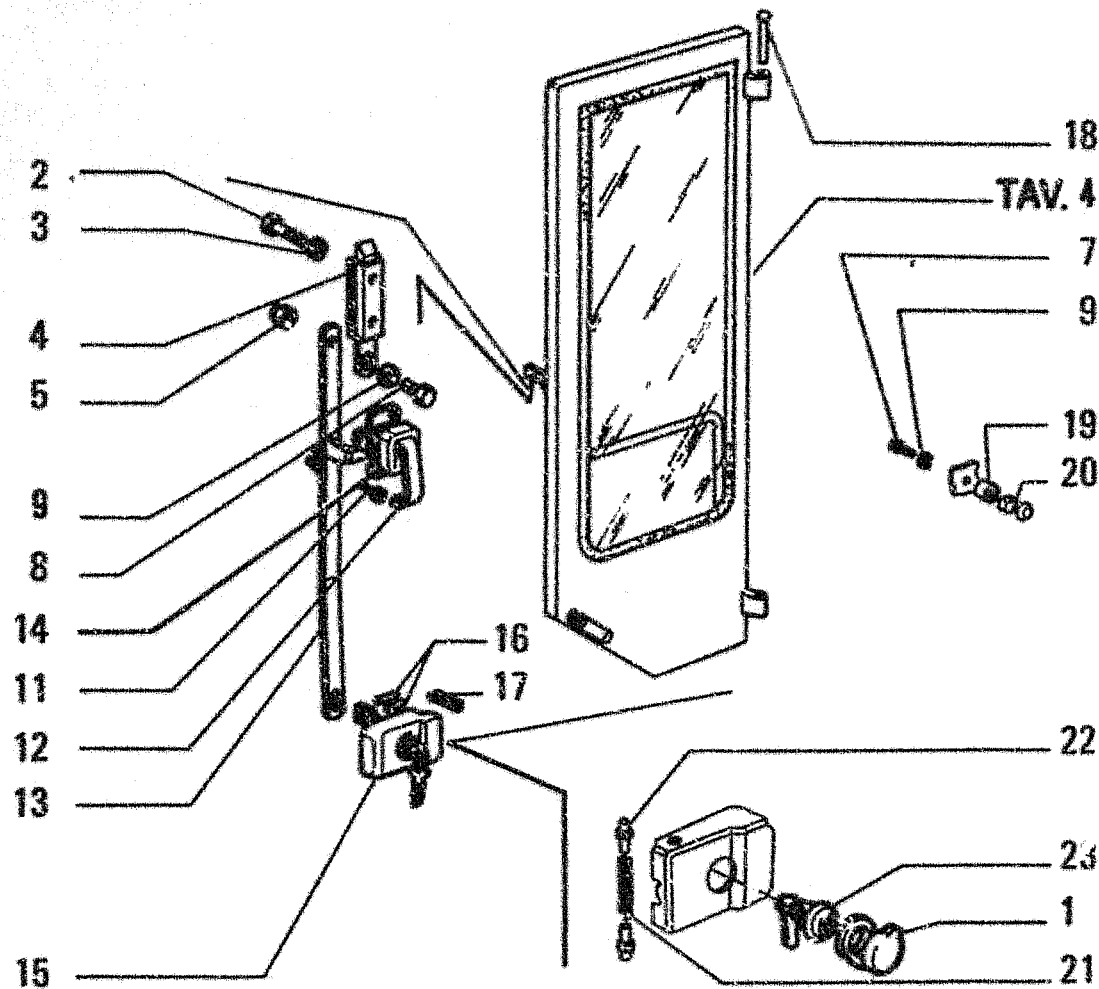

ITEM	PART NUMBER	QTY	TRANS CODE	DESCRIPTION	DESCRIZIONE
1	79091287	1	50T	PLUG	TAPPO
2	10902621	2	40V	SCREW 6x1x25	VITE 6x1x25
3	14496431	2	131R	WASHER 6,4x12,5	ROSETTA 6,4x12,5
4	79073382	1	120S	LOCK	SERRATURA
5	16104111	1	10D	NU: 8x1,25x10,6	DADO 8x1,25x10,6
7	16043921	1	40V	SCREW 8x1,25x35	VITE 8x1,25x35
8	16043421	1	40V	SCREW 8x1,25x20	VITE 8x1,25x20
9	14496531	2	131R	WASHER 8,15x17	ROSETTA 8,15x17
11	13299111	2	40V	SCREW 5x08x10	VITE 5x08x10
12	79073385	1	20M	HANDLE	MANIGLIA
13	79073521	1	90A	ROD	ASTA
14	79073386	1	110P	PLATE	PIASTRINA
15	79079632	1	20M	HANDLE - ASSEMBLY OUTER RIGHT	MANIGLIA - COMPLETO ESTERNO DESTRO
16	14161671	2	202S	SPRING PIN 2,8x14	SPINA ELASTICA 2,8x14
17	76011544	1	100M	SPRING	MOLLA
18	76011549	2	80P	PIN	PERNO
19	79076845	1	75D	SPACER	DISTANZIALE
20	79088935	1	80P	PIN	PERNO
21	79079635	1	100M	SPRING	MOLLA
22	79079634	2	80P	PIN	PERNO
23	79076867	1	82B	LOCK CYLINDER	BLOCCHETTO SERRATURA

393C

79108803  
ROPS CAB  
CABINA SICUREZZA

95.6522

TAV. 3 PAG. 1



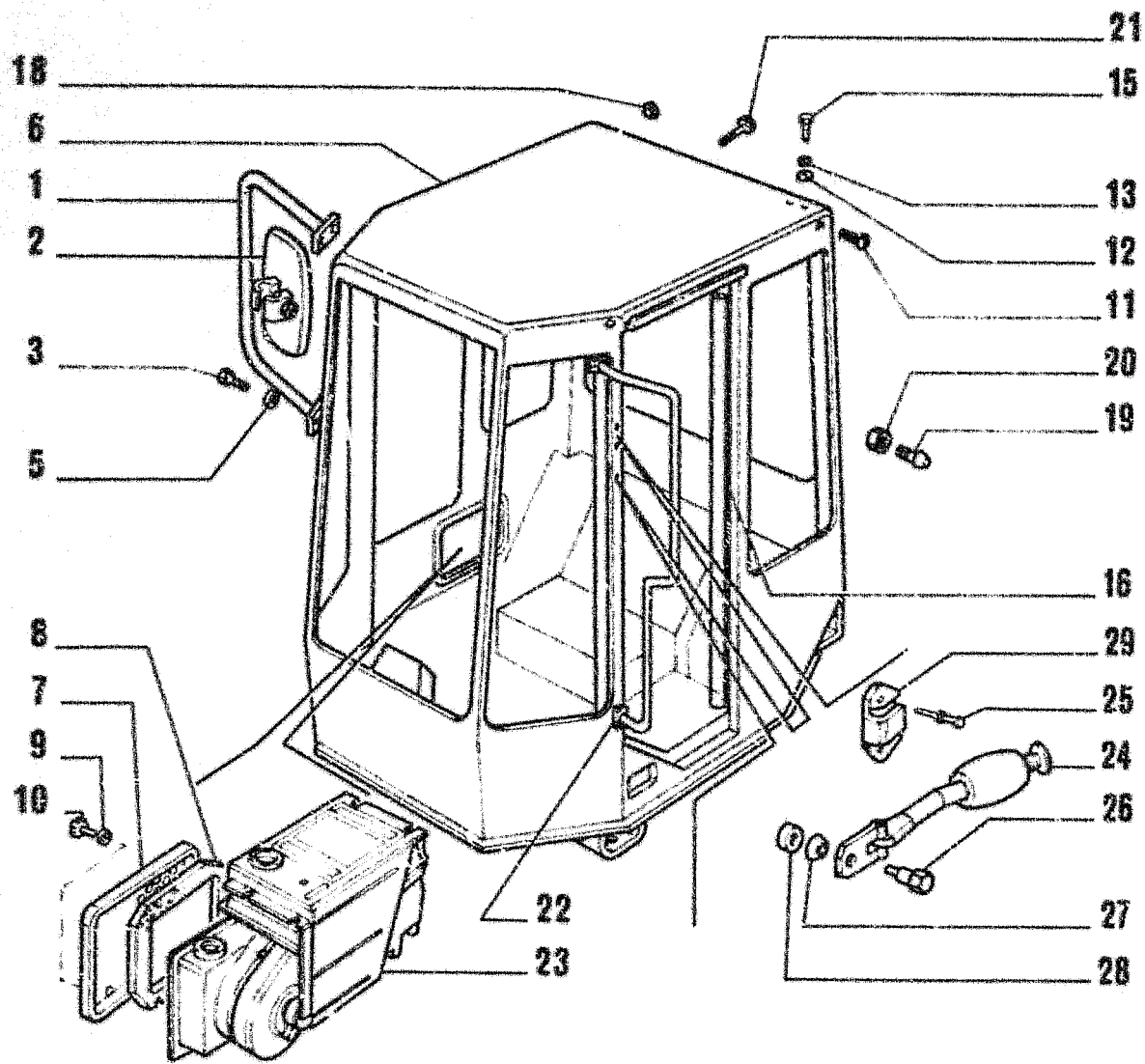

FR10C

00582

ITEM	PART NUMBER	QTY	TRANS CODE	DESCRIPTION	DESCRIZIONE
1	79089011	1	300S	SUPPORT - RIGHT	SUPPORTO - DESTRO
2	76008003	2	613	OUTSIDE REAR VIEW MIRROR	SPECCHIO RETROVISORE ESTERNO
3	16043421	8	40V	SCREW 8x1.25x20	VITE 8x1.25x20
5	14496531	8	131R	WASHER 8.15x17	ROSETTA 8.15x17
6	79103598	1	280	STRUCTURE	OSSATURA
7	70741041	1	265C	COVER	COPERCHIO
8	79109067	1	122G	SEAL	GUARNIZIONE
9	79087637	4	122G	SEAL	GUARNIZIONE
10	79086398	4	150P	KNOB	POMELLO
11	14592187	2	120B	BUTTON 11.2x24.5	BOTTONE 11.2x24.5
12	79076192	4	131R	WASHER	ROSETTA
13	14496631	4	131R	WASHER 10.5x21	ROSETTA 10.5x21
15	11106034	4	40V	SCREW	VITE
16	79090265	1	122G	SEAL	GUARNIZIONE
18	79050328	2	50T	PLUG	TAPPO
19	76010146	1	60T	BLOCK	TASSELLO
20	10791011	1	10D	NUT 10x1.25x6	DADO 10x1.25x6
21	13275824	1	40V	SCREW 6x1x8	VITE 6x1x8
22	79089009	1	300S	SUPPORT - LEFT	SUPPORTO - SINISTRO
23	79091112	1	2K	KIT - ASSEMBLY SEE TAV 19 HEAT & PRESSUR	KIT - COMPLETO VEDERE TAV. 19 RISCALDE PRESSUR
24	79109587	1	230P	PUSH ROD	PUNTALE
25	79109670	55R		RIVET	RIBATTINO
26	5140439	1	40V	SCREW	VITE
27	10413770	2	131R	WASHER	ROSETTA
28	5140447	1	131R	WASHER	ROSETTA
29	5108576	1	105M	SPRING FASTENER	MOLLETTA

393C - 280

**79108803**  
**ROPS CAB - STRUCTURE**  
**CABINA SICUREZZA - OSSATURA**

**95.6522**

TAV. 2 PAG. 1

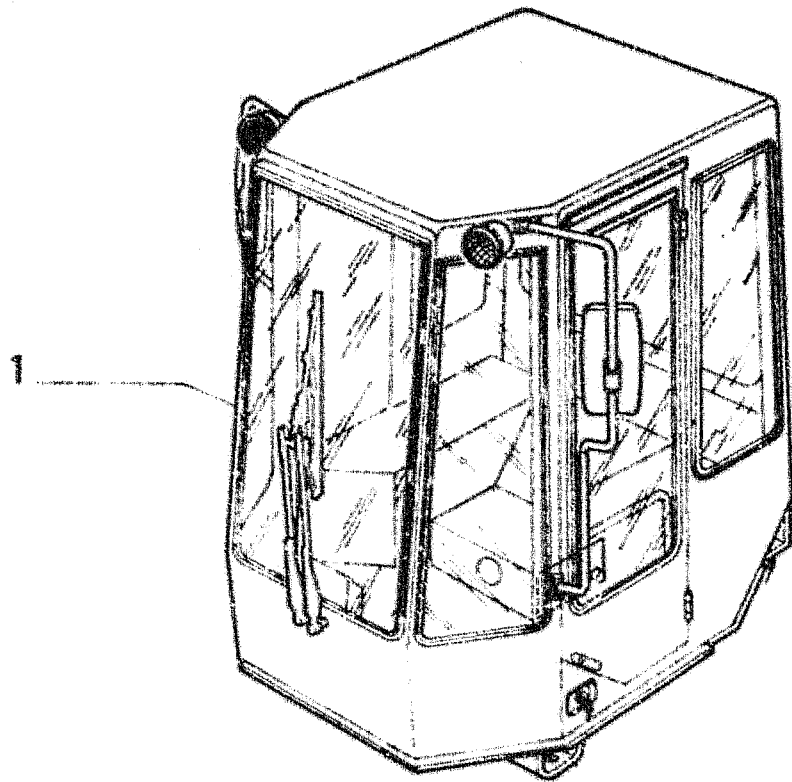

ITEM	PART NUMBER	QTY	TRANS CODE	DESCRIPTION	DESCRIZIONE
1	79107968	1	333C	ROPS CAB - ASSEMBLY SEE TAV 2-19	CABINA SICUREZZA - COMPLETO VEDERE TAV 2-19

393C

79108803  
ROPS CAB  
CABINA SICUREZZA

95.6522

TAV. 1 PAG. 1

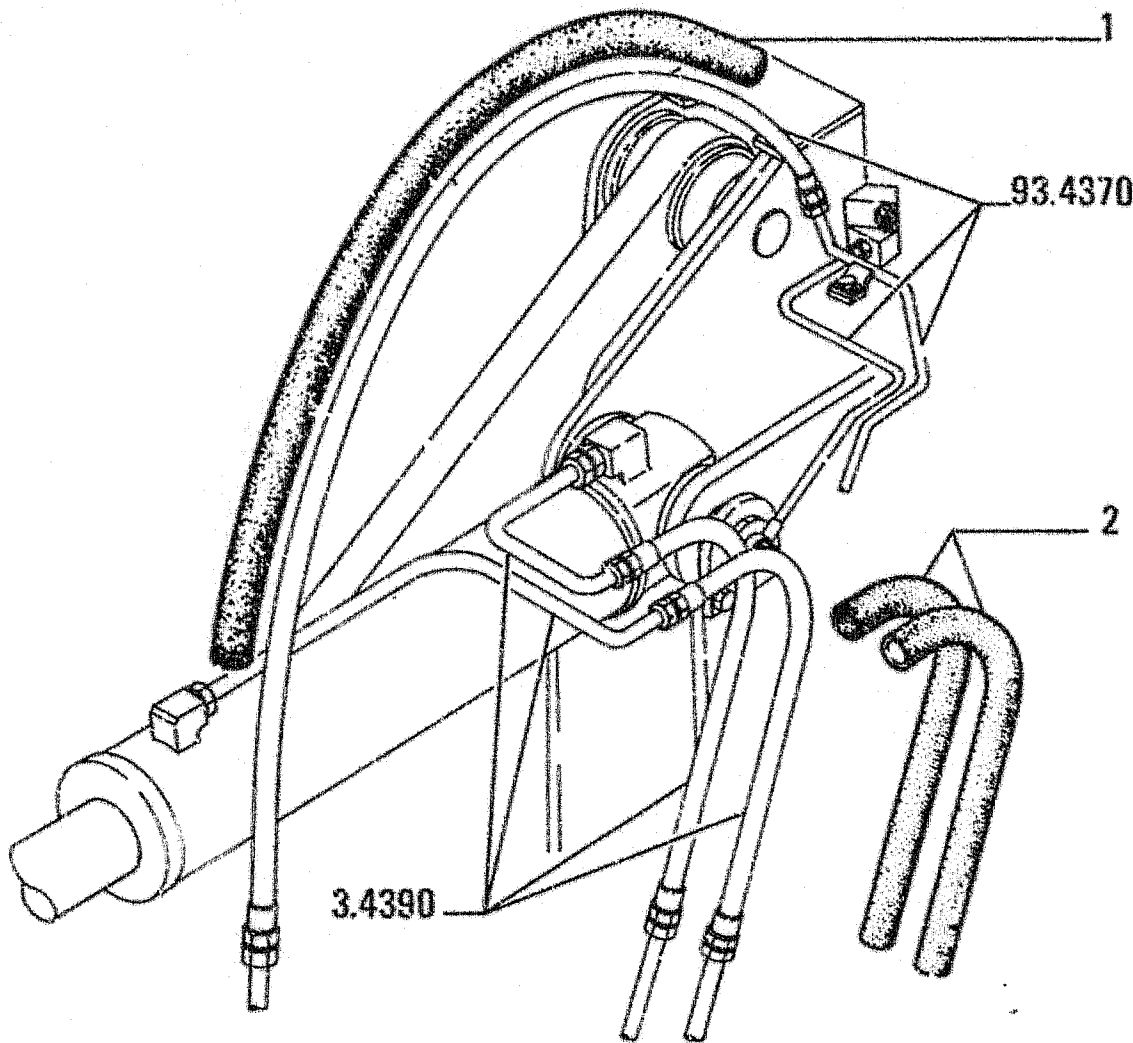

FR10C

00876

ITEM	PART NUMBER	QTY	TRANS CODE	DESCRIPTION	DESCRIZIONE
1	79094798	2	113	CYLINDERS PIPING GUARD	RIPARO TUBAZ CILINDRI
2	79094796	4	113	CYLINDERS PIPING GUARD	RIPARO TUBAZ CILINDRI

408S - 113

**79109412**  
 ROPS CANOPY - CYLINDERS PIPING GUARD  
 STRUTTURA PROTEZIONE - RIPARO TUBAZ CILINDRI

95.6515

TAV. 10 PAG. 1

FR10C

00876

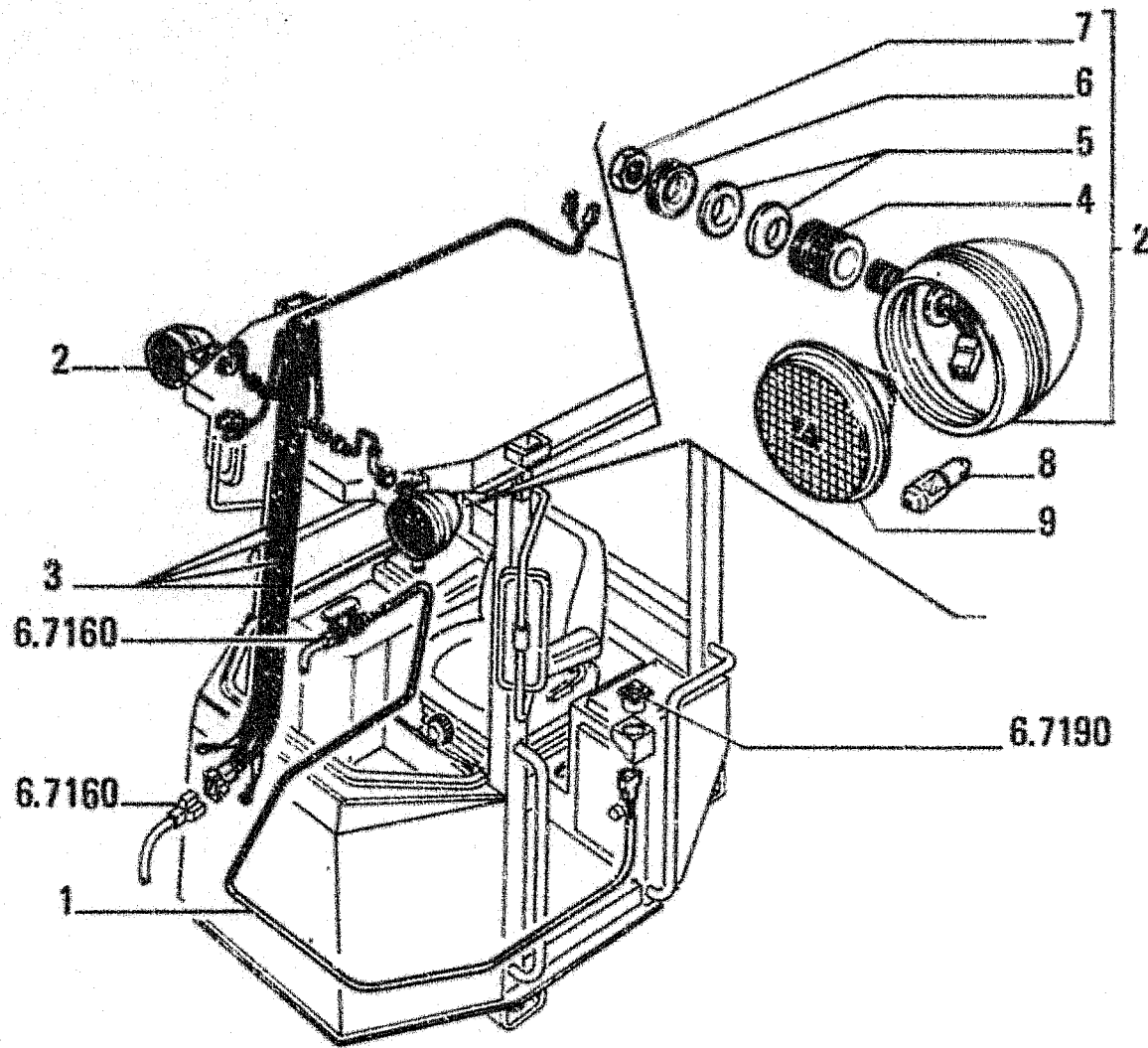

ITEM	PART NUMBER	QTY	TRANS CODE	DESCRIPTION	DESCRIZIONE
1	79094873	1	111C	CABLE	CAVO
2	79092952	1	220P	FLOODLIGHT - ASSEMBLY LEFT	PROIETTORE - COMPLETO SINISTRO
	79102125	1	220P	FLOODLIGHT - ASSEMBLY RIGHT	PROIETTORE - COMPLETO DESTRO
3	79097753	1	111C	CABLE	CAVO
4	79109449	1	75D	SPACER	DISTANZIALE
5	79073823	2	60T	BLOCK	TASSELLO
6	79109450	1	131R	WASHER	ROSETTA
7	79109451	1	16D	NUT	DADO
8	79069460	1	30L	LAMP	LAMPADA
9	79107914	1	171R	REFLECTOR	RIFLETTORE

408S - 75GA

**79109412**  
 ROPS CANOPY - ELECTRICAL SYSTEM  
 STRUTTURA PROTEZIONE - IMPIANTO ELETTRICO

95.6515

TAV. 9 PAG. 1

FR70C

00876

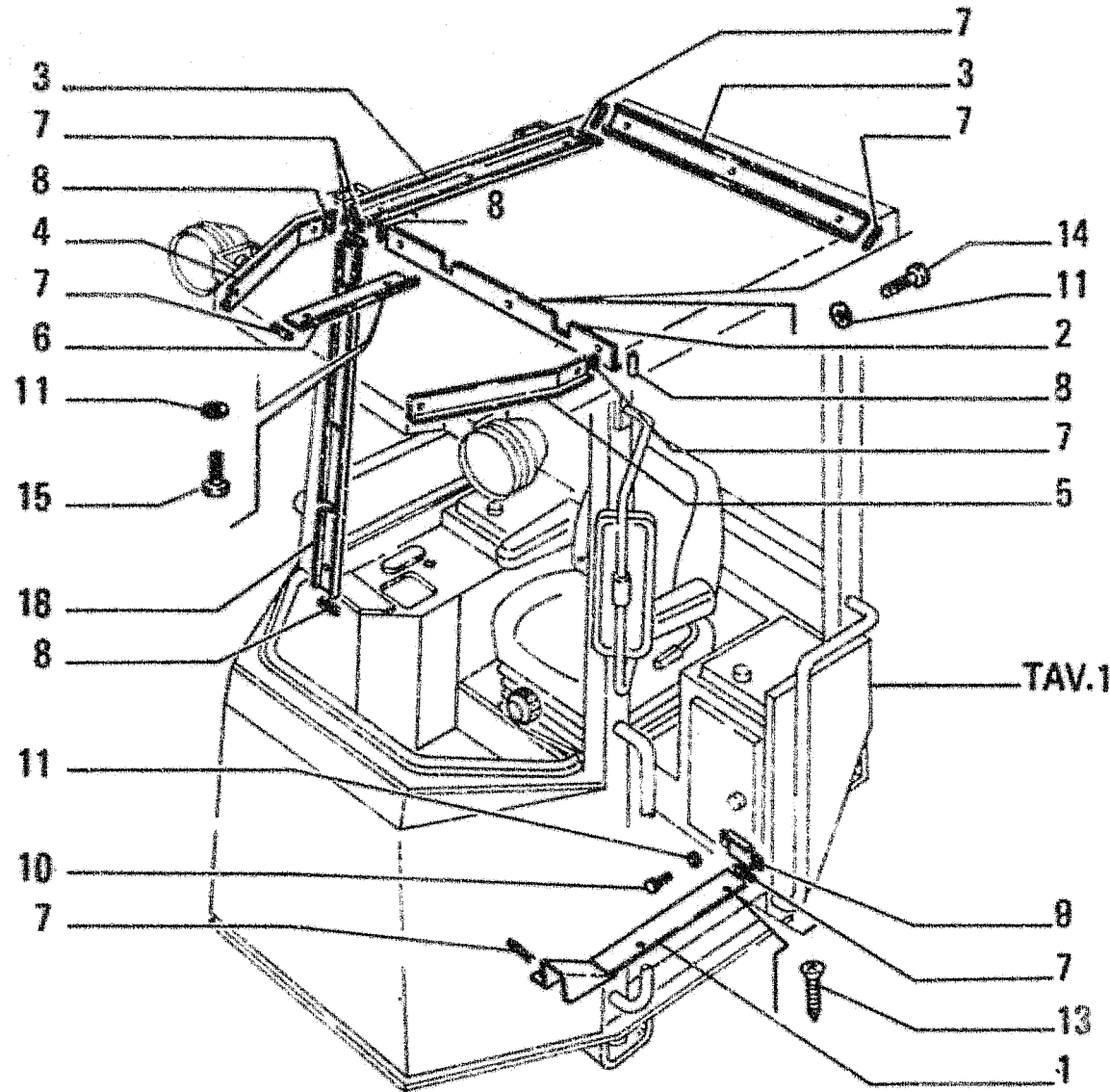

ITEM	PART NUMBER	QTY	TRANS CODE	DESCRIPTION	DESCRIZIONE
1	79097742	1	70R	GUARD	RIPARO
2	79097803	1	60A	ANGLE	ANGOLARE
3	79097798	2	60A	ANGLE	ANGOLARE
4	79097808	1	60A	ANGLE	ANGOLARE
5	79097809	1	60A	ANGLE	ANGOLARE
6	79097834	1	60A	ANGLE	ANGOLARE
7	79092420	9	122G	SEAL	GUARNIZIONE
8	79097838	3	122G	SEAL	GUARNIZIONE
9	79097799	1	225S	BRACKET	STAFFA
10	13276217	2	40V	SCREW	VITE
11	14496431	21	131R	WASHER 6.4x12.5	ROSETTA 6.4x12.5
13	13313017	3	40V	SCREW 6x1x16	VITE 6x1x16
14	13276017	19	40V	SCREW 6x1x12	VITE 6x1x12
15	15688007	2	40V	SCREW	VITE
18	79097780	1	60A	ANGLE	ANGOLARE

408S - C405

79109412  
ROPS CANOPY - COMPONENTS  
STRUTTURA PROTEZIONE - COMPONENTI

95.6515

TAV. 8 PAG. 1

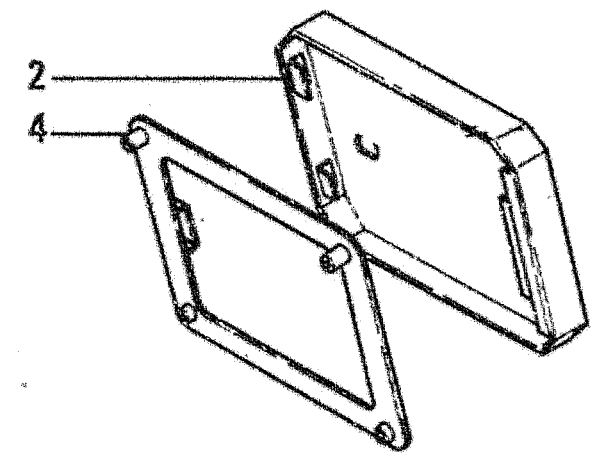
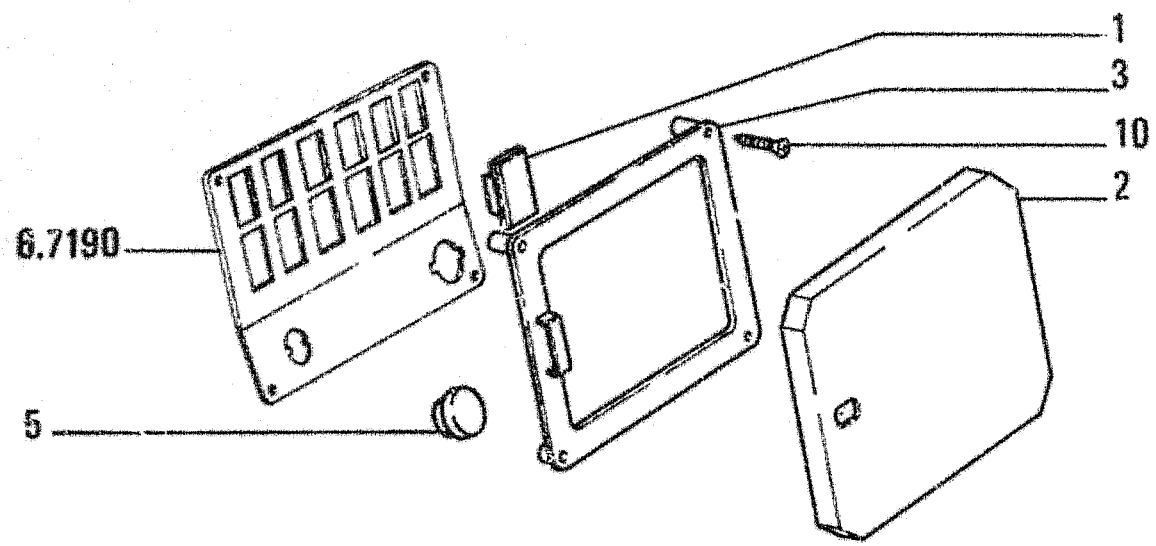

FR10C

00876

ITEM	PART NUMBER	QTY	TRANS CODE	DESCRIPTION	DESCRIZIONE
1	79101857	3	50T	PLUG	TAPPO
2	79097804	2	265C	COVER	COPERCCHIO
3	79097770	1	295C	BEZEL	CORNICE
4	79093784	1	295C	BEZEL	CORNICE
5	76000609	1	50T	PLUG	TAPPO
10	13309817	10	40V	SCREW 4x30	VITE 4x30

408S - 842

**79109412**  
 ROPS CANOPY - VANDALISM PREVENTION  
 STRUTTURA PROTEZIONE - PROTEZIONE ANTIVANDALO

95.6515

TAV. 7 PAG. 1

FR10C

G0876

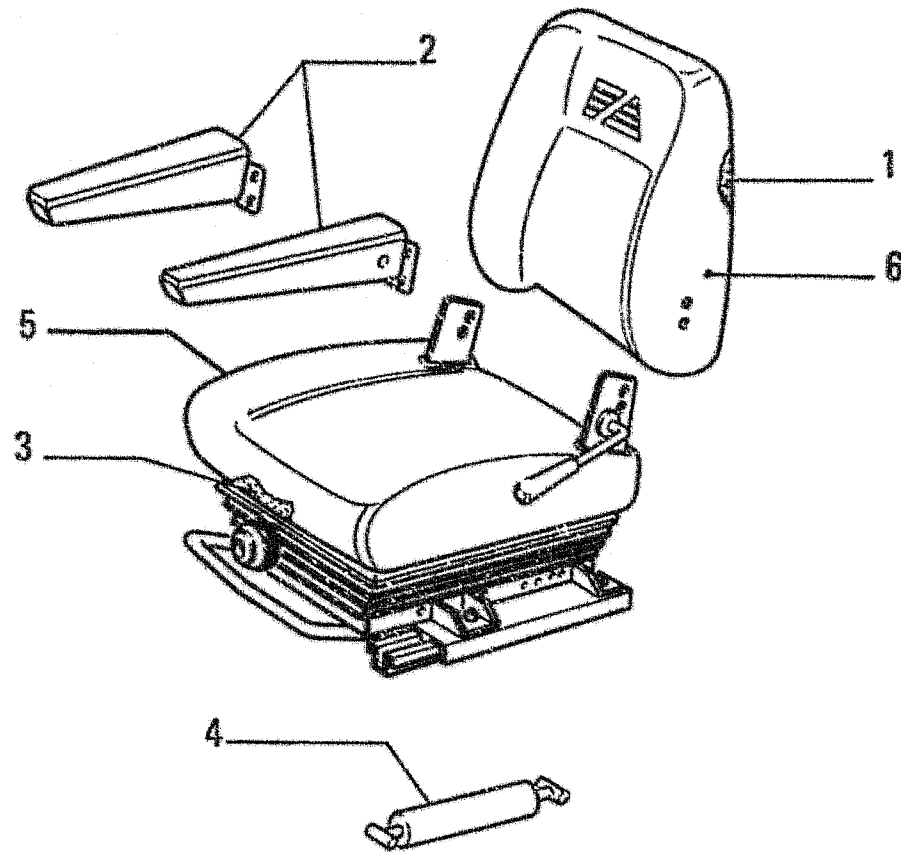

COMPONENTS

79024703

COMPONENTI

ITEM	PART NUMBER	QTY	TRANS CODE	DESCRIPTION	DESCRIZIONE
1	79068710	1	24I	PADDING	IMBOTTITURA
2	79066233	1	124B	ARMREST	BRACCIOLO SEDILE
3	790687.2	1	24I	PADDING	IMBOTTITURA
4	79080869	1	36A	SHOCK ABSORBER	AMMORTIZZATORE
5	79068713	1	345C	CUSHION	CUSCINO
6	79068711	1	50S	SEAT BACK	SCHIENALE

408S - 852

79109412  
 ROPS CANOPY - SUSPENSION SEAT  
 STRUTTURA PROTEZIONE - SEDILE C/SOSPENSIONE ELASTICA

95.6515

TAV. 6 PAG. 1



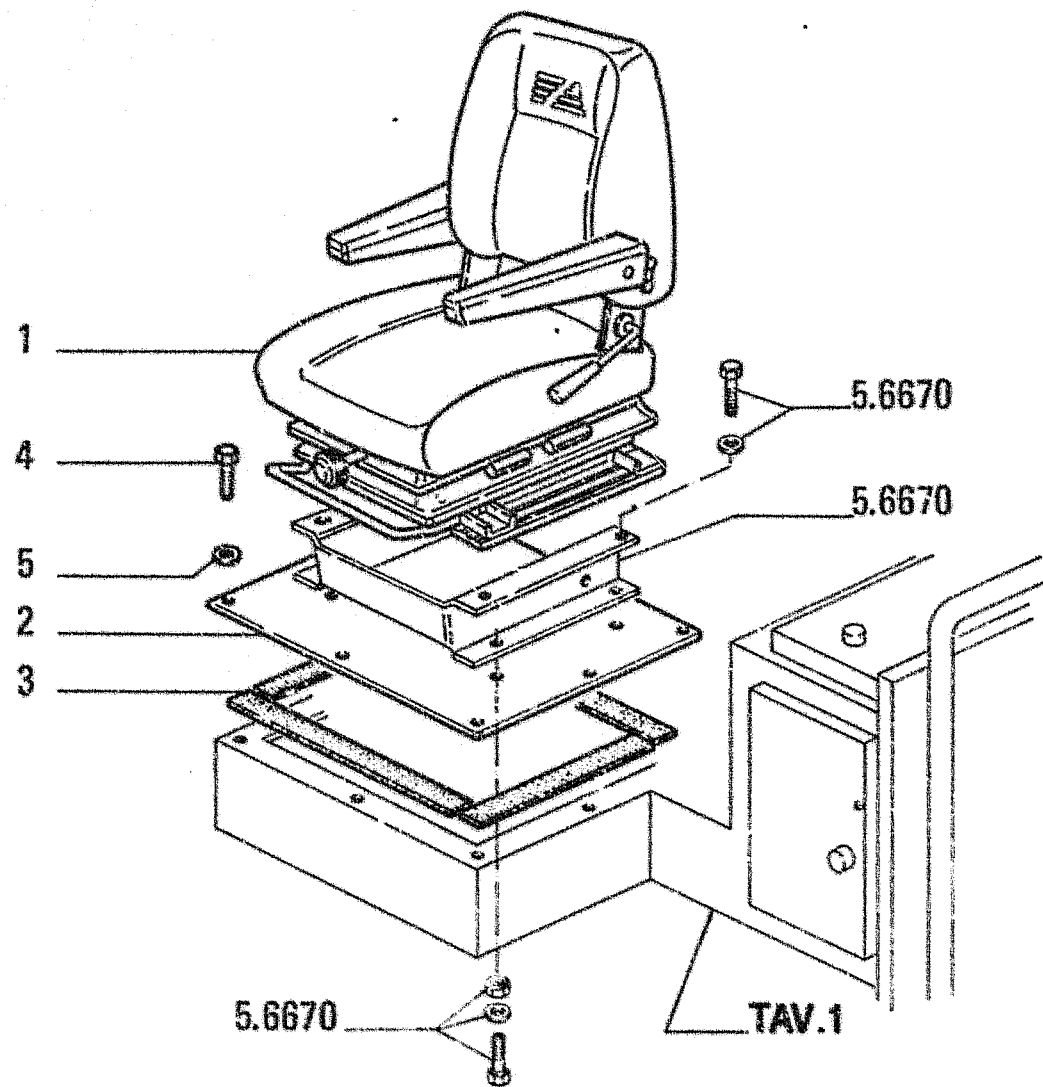

ITEM	PART NUMBER	QTY	TRANS CODE	DESCRIPTION	DESCRIZIONE
1	79094703	1	852	SUSPENSION SEAT - ASSEMBLY SEE TAV.6	SEDILE C/SOSPENSIONE ELASTICA - COMPLETO VEDERE TAV.6
2	79073548	1	105P	PLATE	PIASTRA
3	79076209	1	122G	SEAL	GUARNIZIONE
4	16043431	8	40V	SCREW 8x1,25x20	VITE 8x1,25x20
5	14496531	8	131R	WASHER 8,15x17	ROSETTA 8,15x17

408S - 852

**79109412**  
 ROPS CANOPY - SUSPENSION SEAT  
 STRUTTURA PROTEZIONE - SEDILE C/SOSPENSIONE ELASTICA

95.6515

TAV. 5 PAG. 1

FR10C

00876

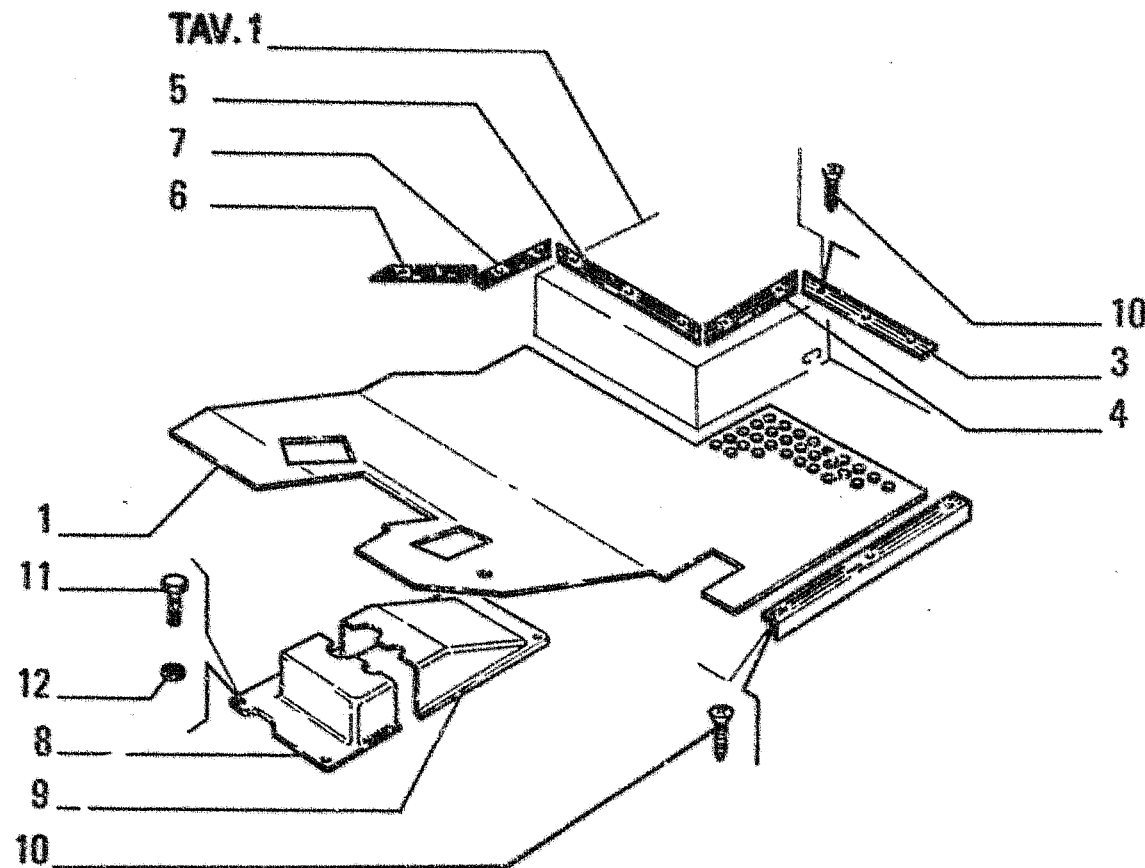

ITEM	PART NUMBER	QTY	TRANS CODE	DESCRIPTION	DESCRIZIONE
1	79097741	1	30T MAT		TAPPETO
2	79097773	1	60A ANGLE		ANGOLARE
3	79097774	1	14B STRAP		BANDELLA
4	79097776	1	14B STRAP		BANDELLA
5	79097777	1	14B STRAP		BANDELLA
6	79097778	1	14B STRAP		BANDELLA
7	79097779	1	14B STRAP		BANDELLA
8	79073543	1	70R GUARD		RIPARO
9	79073544	1	70R GUARD		RIPARO
10	15693307	13	40V SCREW		VITE
11	13276217	6	40V SCREW		VITE
12	14496431	6	131R WASHER 6.4x12.5		ROSETTA 6.4x12.5

408S - 116R

**79109412**  
**ROPS CANOPY - COVERING**  
**STRUTTURA PROTEZIONE - RIVESTIMENTO**

95.6515

TAV. 4 PAG. 1

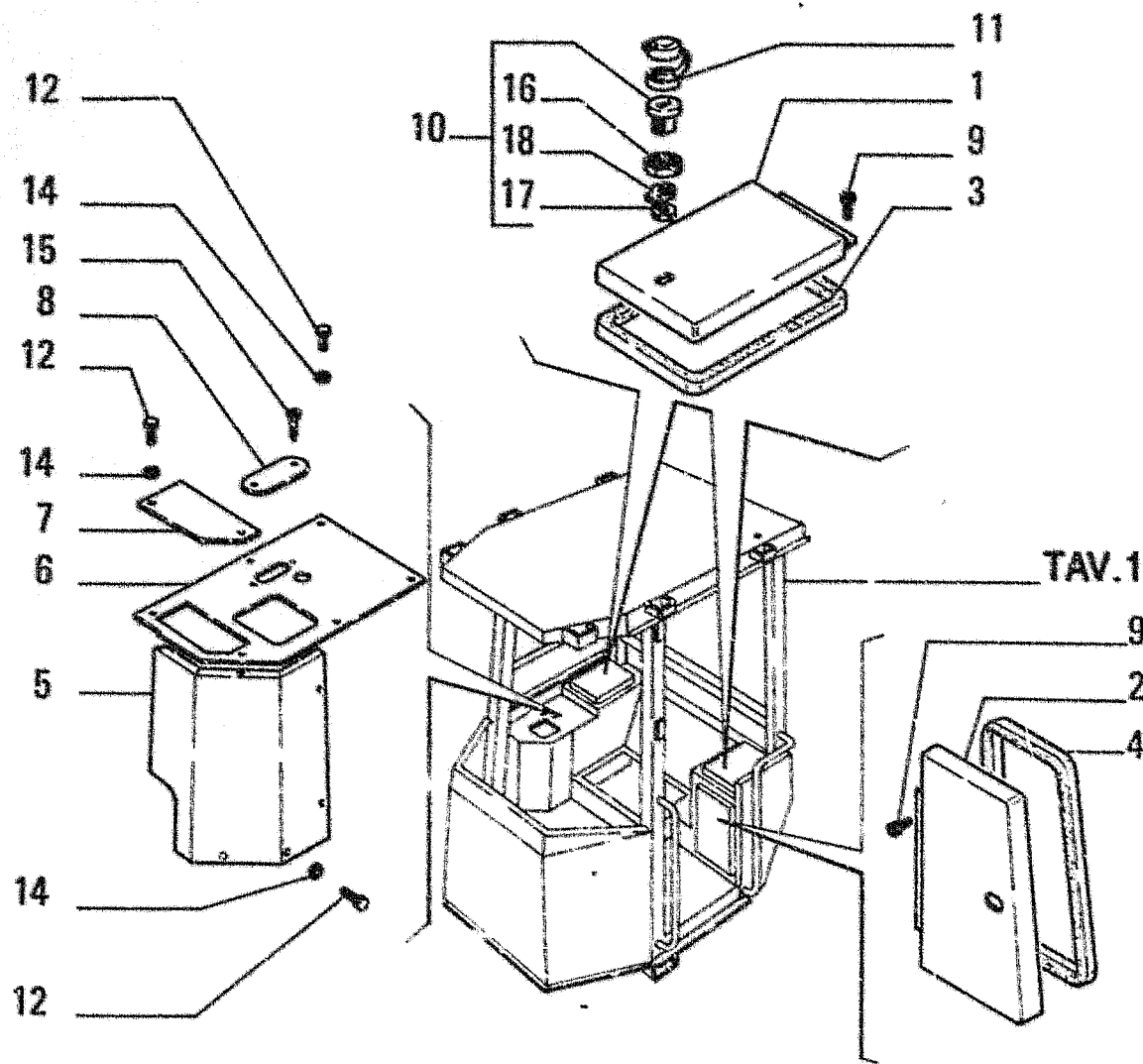

ITEM	PART NUMBER	QTY	TRANS CODE	DESCRIPTION	DESCRIZIONE
1	79097761	2	205S	DOOR	SPORTELLO
2	79097764	1	205S	DOOR	SPORTELLO
3	79097832	2	122G	SEAL	GUARNIZIONE
4	79097833	1	122G	SEAL	GUARNIZIONE
5	79097739	1	70R	GUARD	RIPARO
6	79097760	1	70R	GUARD	RIPARO
7	79097781	1	265C	COVER	COPERCHIO
8	79097782	1	265C	COVER	COPERCHIO
9	14641494	12	55R	RIVET	RIBATTINO
10	79097639	3	120S	LOCK - ASSEMBLY	SERRATURA - COMPLETO
11	79091287	5	50T	PLUG	TAPPO
12	13276217	10	40V	SCREW	VITE
14	14496431	10	131R	WASHER 6.4x12.5	ROSETTA 6.4x12.5
15	15693307	2	40V	SCREW	VITE
16	79085539	1	10D	NUT	DADO
17	79085540	1	10D	NUT	DADO
18	79097640	1	45L	LEVER	LEVA

408S - 116R

79109412  
ROPS CANOPY - COVERING  
STRUTTURA PROTEZIONE - RIVESTIMENTO

95.6515

TAV. 3 PAG. 1

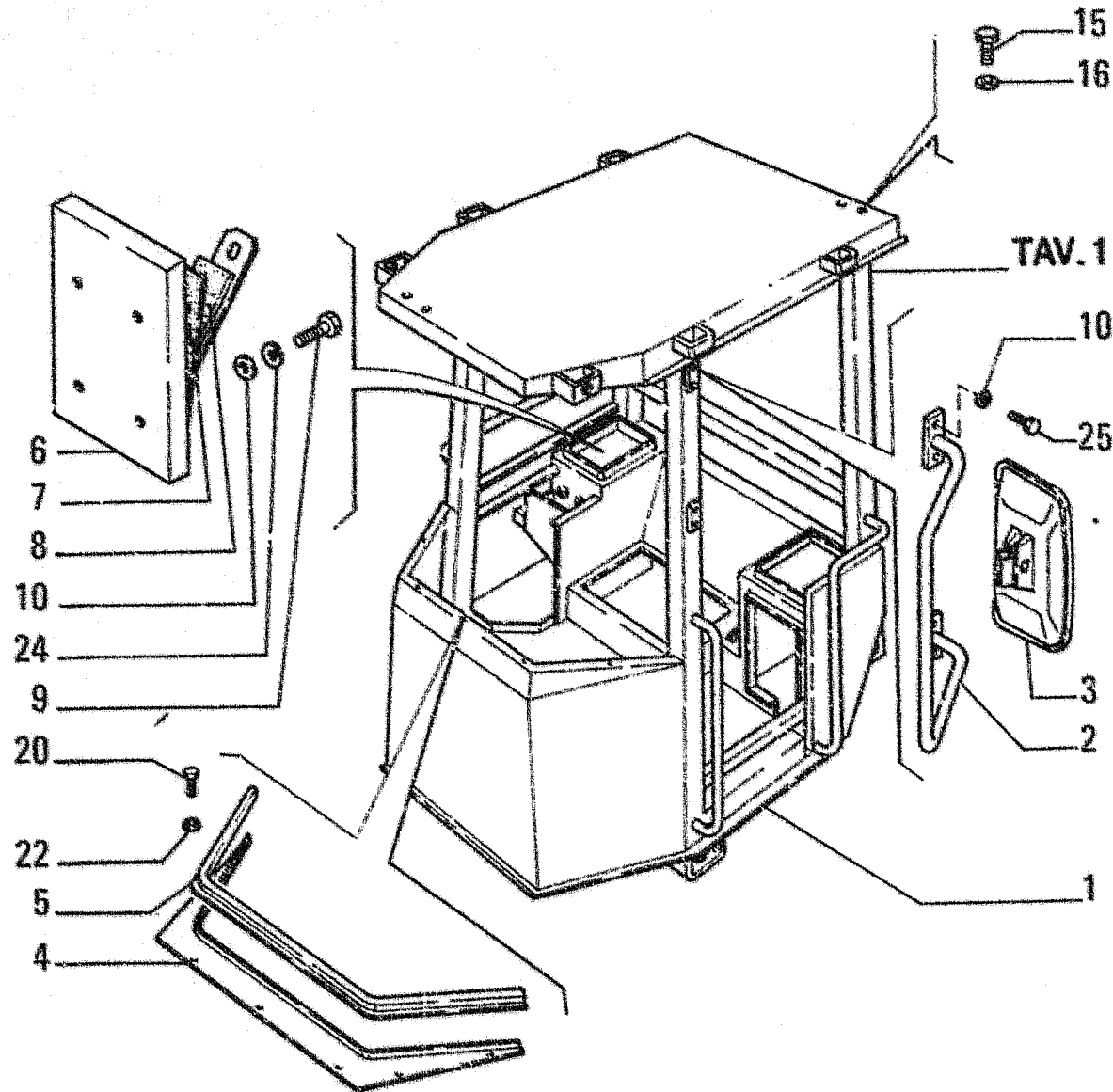

FR10C

ITEM	PART NUMBER	QTY	TRANS CODE	DESCRIPTION	DESCRIZIONE
1	79094006	1	280	STRUCTURE	OSSATURA
2	79097810	2	300S	SUPPORT	SUPPORTO
3	76008003	2	613	OUTSIDE REAR VIEW MIRROR	SPECCHIO RETROVISORE ESTERNO
4	79097789	1	70R	GUARD	RIPARO
5	79059884	1	122G	SEAL	GUARNIZIONE
6	79097754	1	265C	COVER	COPERCHIO
7	79097783	1	122G	SEAL	GUARNIZIONE
8	79097784	1	122C	SEAL	GUARNIZIONE
9	16043431	4	40V	SCREW 8x1,25x20	VITE 8x1,25x20
10	14496531	12	131R	WASHER 8,15x17	ROSETTA 8,15x17
15	11106031	4	40V	SCREW 10x1,5x20	VITE 10x1,5x20
16	14496631	4	131R	WASHER 10,5x21	ROSETTA 10,5x21
20	13276217	7	40V	SCREW	VITE
22	14496431	7	131R	WASHER 6,4x12,5	ROSETTA 6,4x12,5
25	16043631	8	40V	SCREW 8x1,25x25	VITE 8x1,25x25

408S - C405

79109412  
 ROPS CANOPY - COMPONENTS  
 STRUTTURA PROTEZIONE - COMPONENTI

95.6515

TAV. 2 PAG. 1

FR10C

00876

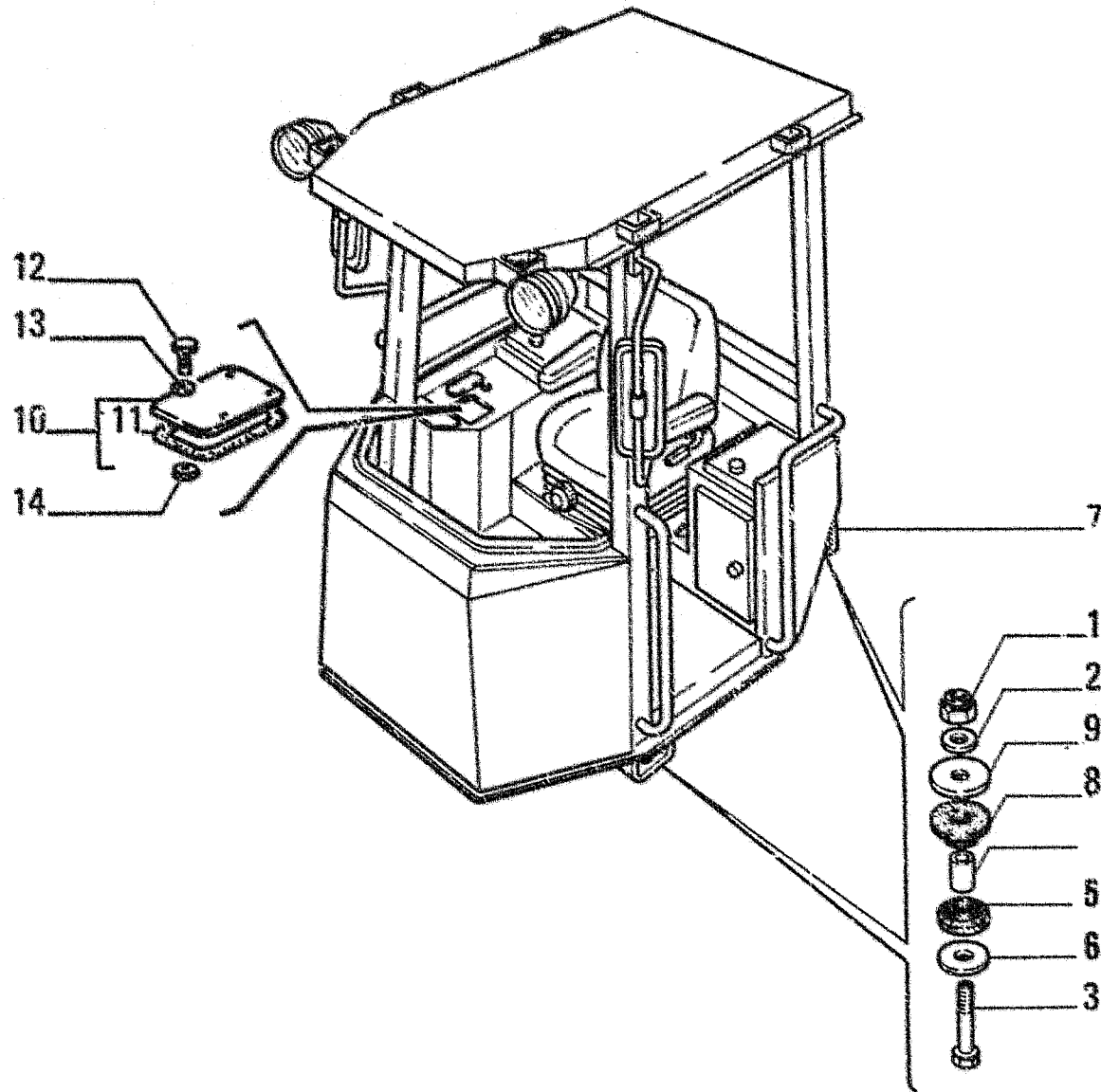

I T E M	PART NUMBER	Q T Y	TRANS CODE	DESCRIPTION	DESCRIZIONE
1	12575321	4	10D	NUT 24x2x28	DADO 24x2x28
2	14497331	4	131R	WASHER 24,4x44	ROSETTA 24,4x44
3	15871431	4	40V	SCREW 24x2x160	VITE 24x2x160
4	76016824	4	75D	SPACER	DISTANZIALE
5	79103312	4	60T	BLOCK	TASSELLO
6	79087457	4	131R	WASHER	ROSETTA
7	79094050	1	408S	ROPS CANOPY	STRUTTURA PROTEZIONE
8	79103313	4	60T	BLOCK	TASSELLO
9	79072757	4	131R	WASHER	ROSETTA
10	79089247	1	265C	COVER - ASSEMBLY	COPERCHIO - COMPLETO
11	79089249	1	120G	GASKET	GUARNIZIONE PIANA
12	10902331	4	40V	SCREW 6x1x18	VITE 6x1x18
13	14496431	4	131R	WASHER 6,4x12,5	ROSETTA 6,4x12,5
14	15896221	4	10D	NUT 6x1x5	DADO 6x1x5

408S

79109412  
ROPS CANOPY  
STRUTTURA PROTEZIONE

95.6515

TAV. 1 PAG. 1

FR10C

00874

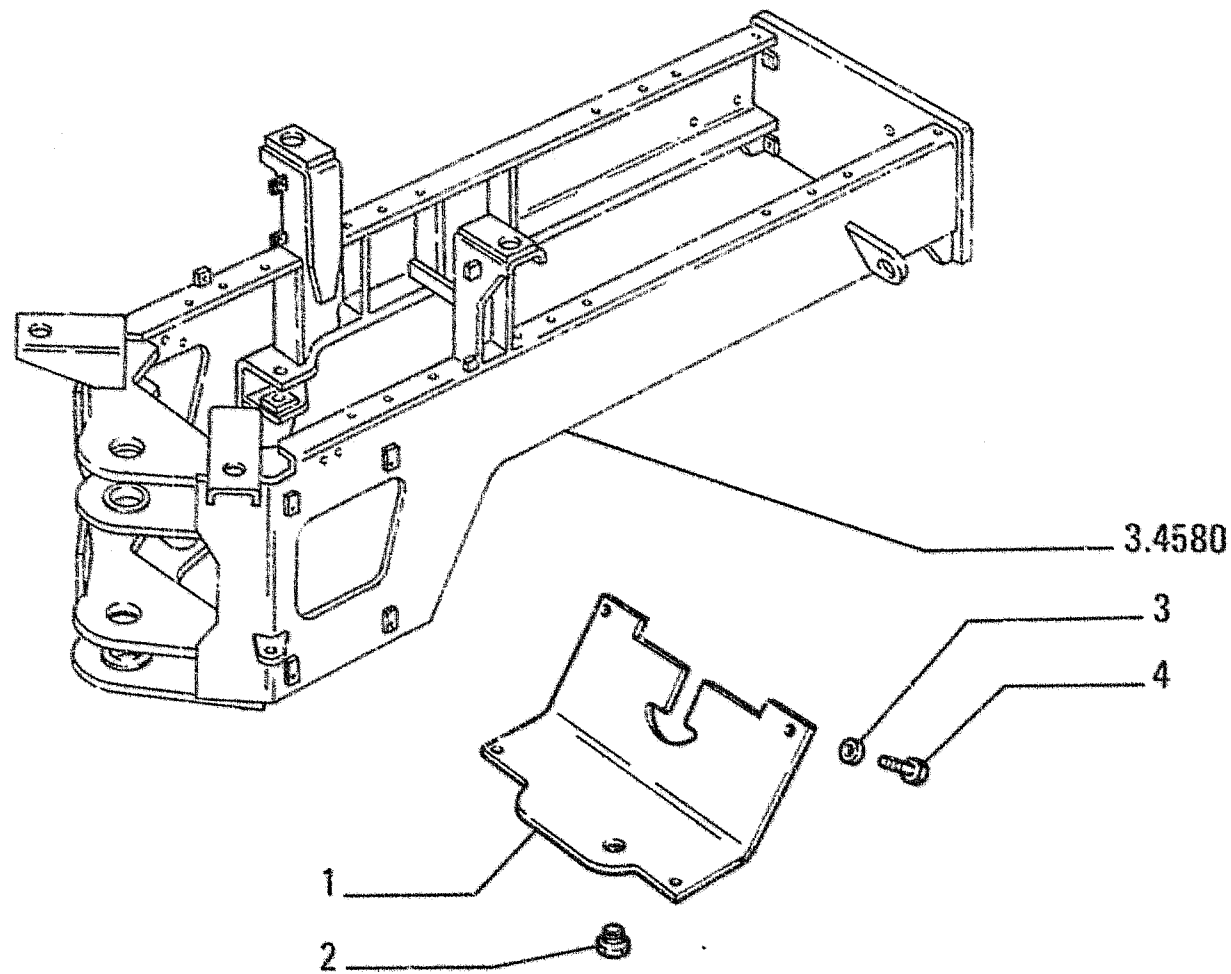

ITEM	PART NUMBER	QTY	TRANS CODE	DESCRIPTION	DESCRIZIONE
1	79069714	1	70R	GUARD	RIPARO
2	547737	1	50T	PLUG	TAPPO
3	79005240	4	131R	WASHER	ROSETTA
4	11390531	4	40V	SCREW 16x1.5x40	VITE 16x1.5x40

87G1

**79069713**  
**BOTTOM GUARDS**  
**PROTEZIONI INFERIORI**

95.6459

TAV. 1 PAG. 1

**FROM**

**SGR. 95.6522 TAV. 9 PAG. 1**

**DA**

**TO**

**SGR. 96.7770 TAV. 1 PAG. 1**

**A**

---



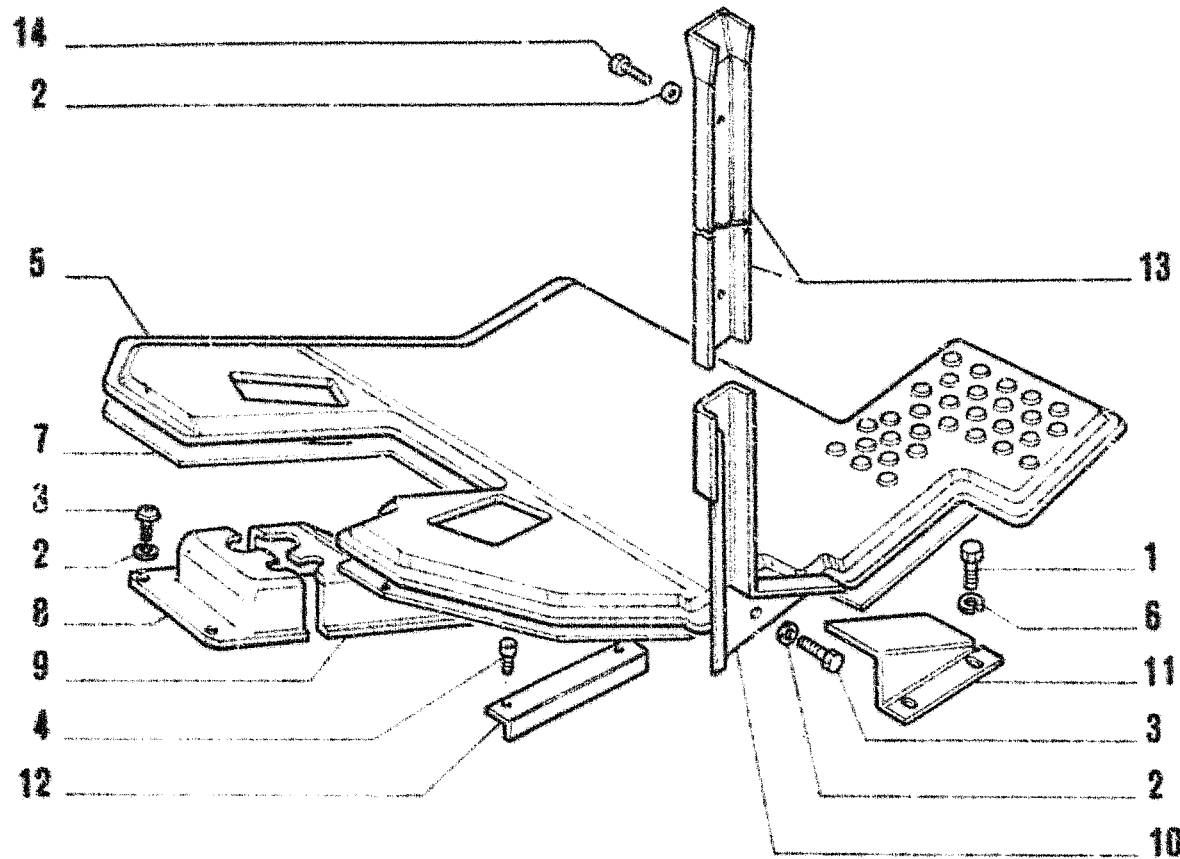

ITEM	PART NUMBER	QTY	TRANS CODE	DESCRIPTION	DESCRIZIONE
1	13276217	2	40V	SCREW	VITE
2	79076208	9	131R	WASHER	ROSETTA
3	79105220	7	40V	SCREW	VITE
4	15903801	2	40V	SCREW 10x13	VITE 10x13
5	79082817	1	30T	MAT	TAPPETO
6	14496431	2	131R	WASHER 6.4x12.5	ROSETTA 6.4x12.5
7	79083512	1	25P	PANEL	PANNELLO
8	79103622	1	116R	COVERING - FRONT	RIVESTIMENTO - ANTERIORE
9	79103619	1	116R	COVERING - REAR	RIVESTIMENTO - POSTERIORE
10	79103590	1	116R	COVERING - LOWER LEFT	RIVESTIMENTO - INFERIORE SINISTRO
1	70741042	1	265C	COVER	COPERCHIO
12	79086057	1	60A	ANGLE	ANGOLARE
13	79103562	1	25P	PANEL - UPPER LEFT	PANNELLO - SUPERIORE SINISTRO
14	79106196	2	40V	SCREW	VITE

393C - 30T

79108803  
ROPS CAB - MAT  
CABINA SICUREZZA - TAPPETO

95.6522

TAV. 9 PAG. 1

FR10C

00582

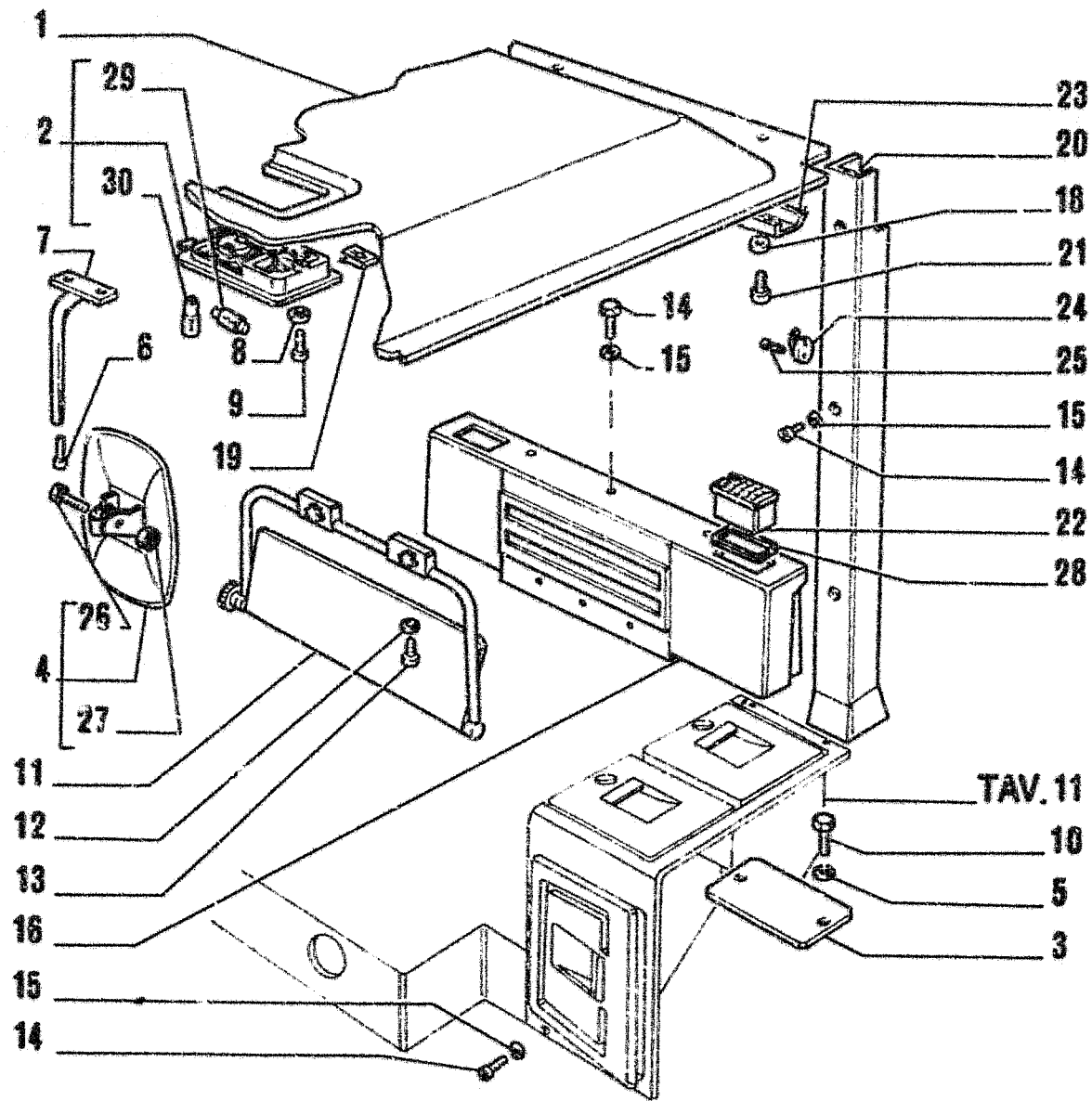

ITEM	PART NUMBER	QTY	TRANS CODE	DESCRIPTION	DESCRIZIONE
1	79086694	1	20P	ROOF PANEL	PADIGLIONE
2	79103273	1	135P	CEILING LIGHT - ASSEMBLY	PLAFONIERA - COMPLETO
3	79082823	1	105P	PLATE	PIASTRA
4	79051478	1	185S	REAR VIEW MIRROR - ASSEMBLY	SPECCHIO RETROVISORE - COMPLETO
5	14496431	2	131R	WASHER 6,4x12,5	ROSETTA 6,4x12,5
6	16043834	2	40V	SCREW 8x1,25x30	VITE 8x1,25x30
7	79085634	1	300S	SUPPORT	SUPPORTO
8	14497721	2	131R	WASHER 4,3	ROSETTA 4,3
9	13272417	2	40V	SCREW 4x20	VITE 4x20
10	10902134	2	40V	SCREW 6x1x14	VITE 6x1x14
11	79051468	1	70R	GUARD	RIPARO
12	14496331	4	131R	WASHER	ROSETTA
13	14304334	4	40V	SCREW	VITE
14	79105220	13	40V	SCREW	VITE
15	79076208	13	131R	WASHER	ROSETTA
16	79103580	1	116R	COVERING - REAR	RIVESTIMENTO - POSTERIORE
18	14496406	7	131R	WASHER 6,4x12,5	ROSETTA 6,4x12,5
19	79076795	2	105M	SPRING FASTENER	MOLLETTA
20	79103576	1	116R	COVERING - REAR RIGHT	RIVESTIMENTO - POSTERIORE DESTRO
	79103579	1	116R	COVERING - REAR LEFT	RIVESTIMENTO - POSTERIORE SINISTRO
21	13276411	9	40V	SCREW 6x1x20	VITE 6x1x20
22	79073540	2	204P	AIR INTAKE	PRESA ARIA
23	79073538	1	300S	SUPPORT - FRONT	SUPPORTO - ANTERIORE
	79073539	1	300S	SUPPORT - REAR	SUPPORTO - POSTERIORE

393C - C405

79108803  
ROPS CAB - COMPONENTS  
CABINA SICUREZZA - COMPONENTI

95.6522

TAV. 10 PAG. 1

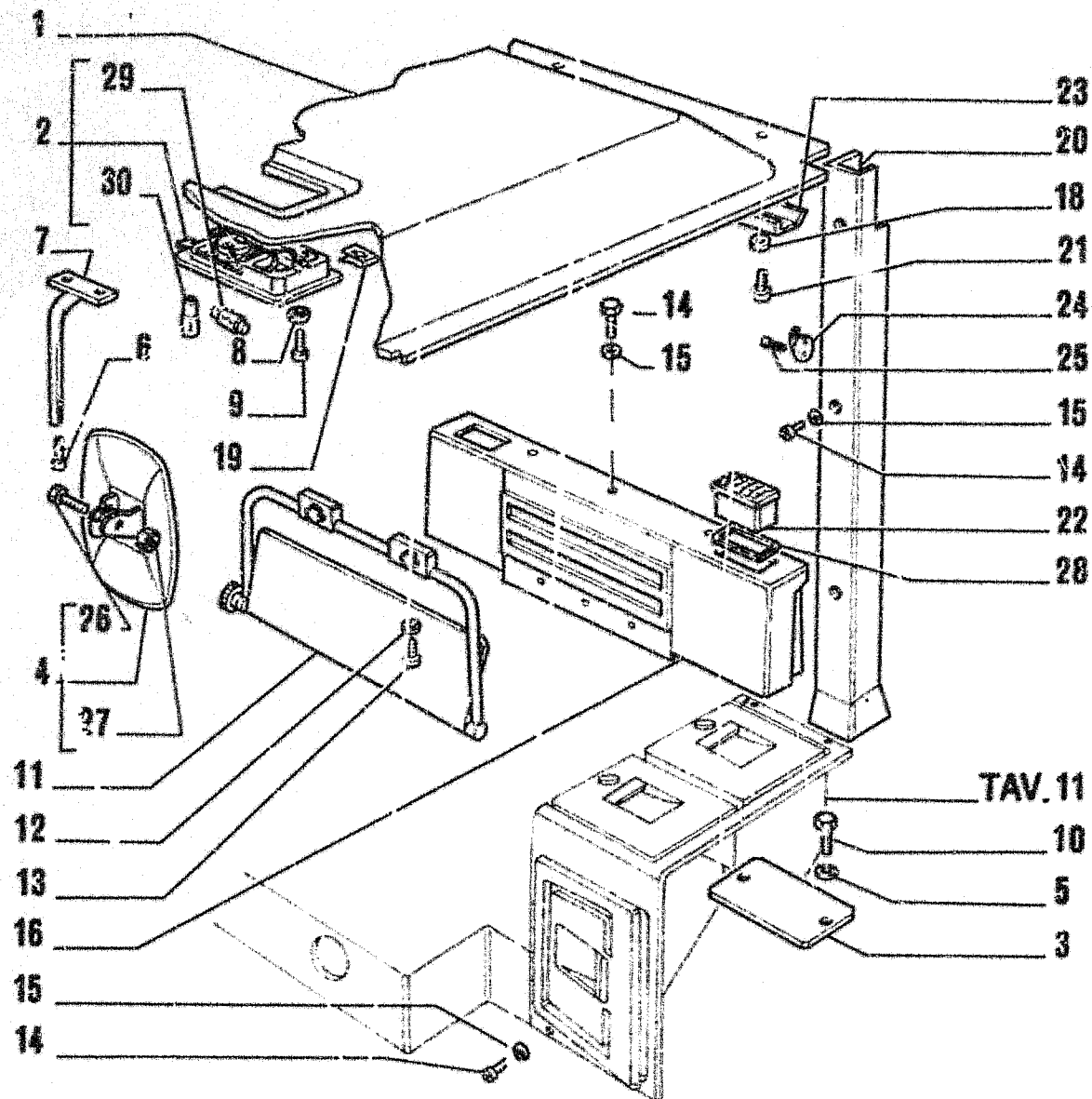

ITEM	PART NUMBER	QTY	TRANS CODE	DESCRIPTION	DESCRIZIONE
24	79031824	1	188A	COAT-HOOK	APPENDIABITI
25	15909901	2	40V	SCREW 4,2x19	VITE 4,2x19
26	16043917	1	40V	SCREW	VITE
27	16104117	1	10D	NUT	JADO
28	79091062	2	122G	SEAL	GUARNIZIONE
29	10863190	2	87L	BULB 11x35	LAMPADINA 11x35
30	79051015	1	87L	BULB	LAMPADINA

393C - C405

79108803  
 ROPS CAB - COMPONENTS  
 CABINA SICUREZZA - COMPONENTI

95.6522

TAV. 10 PAG. 2

FR10C

00582

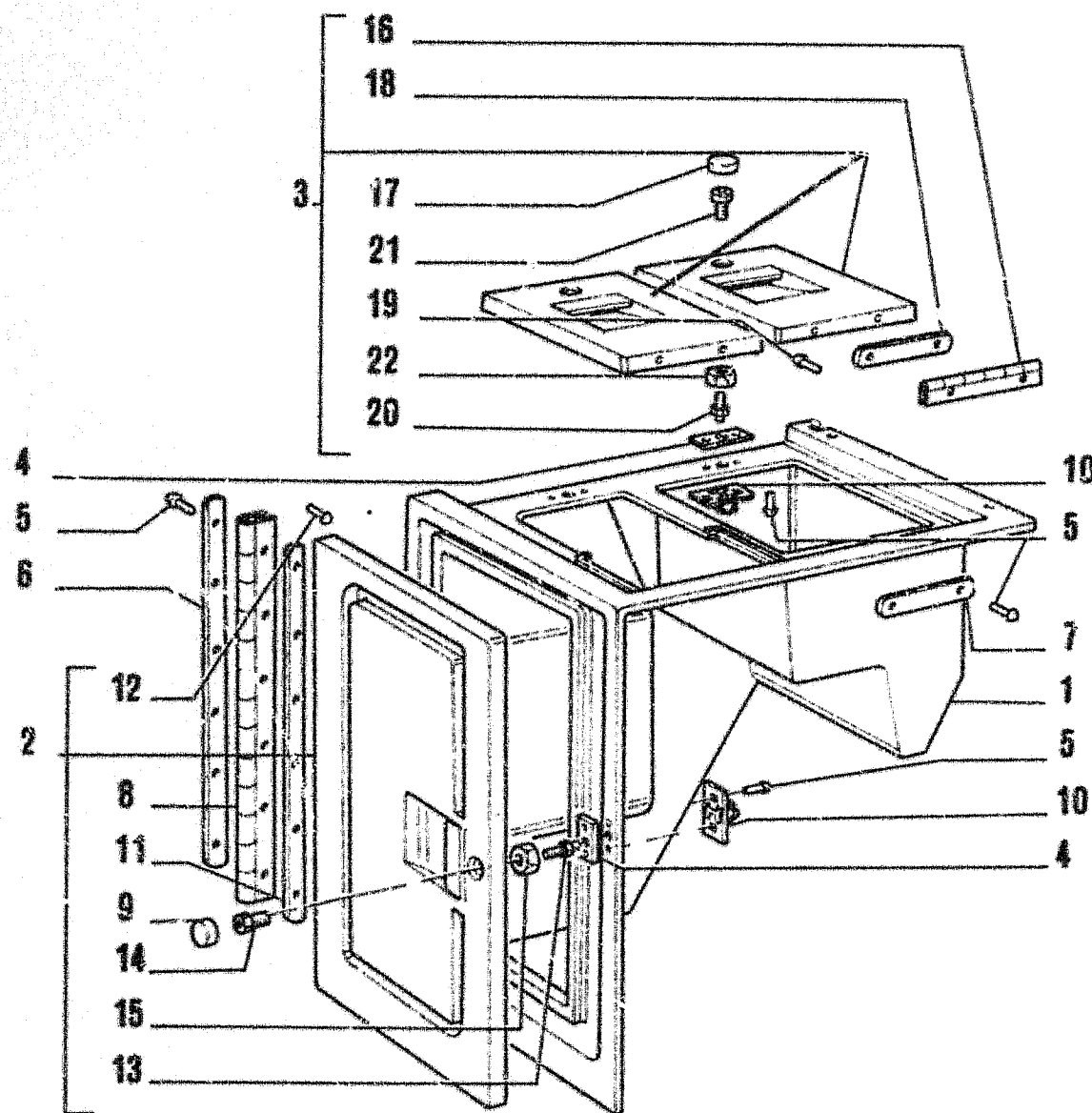

ITEM	PART NUMBER	QTY	TRANS CODE	DESCRIPTION	DESCRIZIONE
1	79086294	1	300C	BGDY	CORPO
2	79086295	1	205S	DOOR - ASSEMBLY	SPORTELLO - COMPLETO
3	79086301	2	205S	DOOR - ASSEMBLY UPPER	SPORTELLO - COMPLETO SUPERIORE
4	79091771	3	110P	PLATE	PIASTRINA
5	14641491	24	55R	RIVET 3.2	RIBATTINO 3.2
6	79086304	1	60R	REINFORCEMENT	RINFORZO
7	79086305	2	60R	REINFORCEMENT	RINFORZO
8	79086297	1	140C	HINGE	CERNIERA
9	79091766	1	50T	PLUG	TAPPO
10	79091772	3	100M	SPRING	MOLLA
11	79086304	1	60R	REINFORCEMENT	RINFORZO
12	14641491	6	55R	RIVET 3.2	RIBATTINO 3.2
13	79091764	1	80P	PIN	PERNO
14	79091765	1	95B	BUSHING	BOCCOLA
15	10791011	1	10D	NUT 10x1.25x6	DADO 10x1.25x6
16	79086303	1	140C	HINGE	CERNIERA
17	79091766	1	50T	PLUG	TAPPO
18	79086305	1	60R	REINFORCEMENT	RINFORZO
19	14641491	2	55R	RIVET 3.2	RIBATTINO 3.2
20	79091764	1	80P	PIN	PERNO
21	79091765	1	95B	BUSHING	BOCCOLA
22	10791011	1	10D	NUT 10x1.25x6	DADO 10x1.25x6

393C - C405

79108803  
ROPS CAB - COMPONENTS  
CABINA SICUREZZA - COMPONENTI

95.6522

TAV. 11 PAG. 1

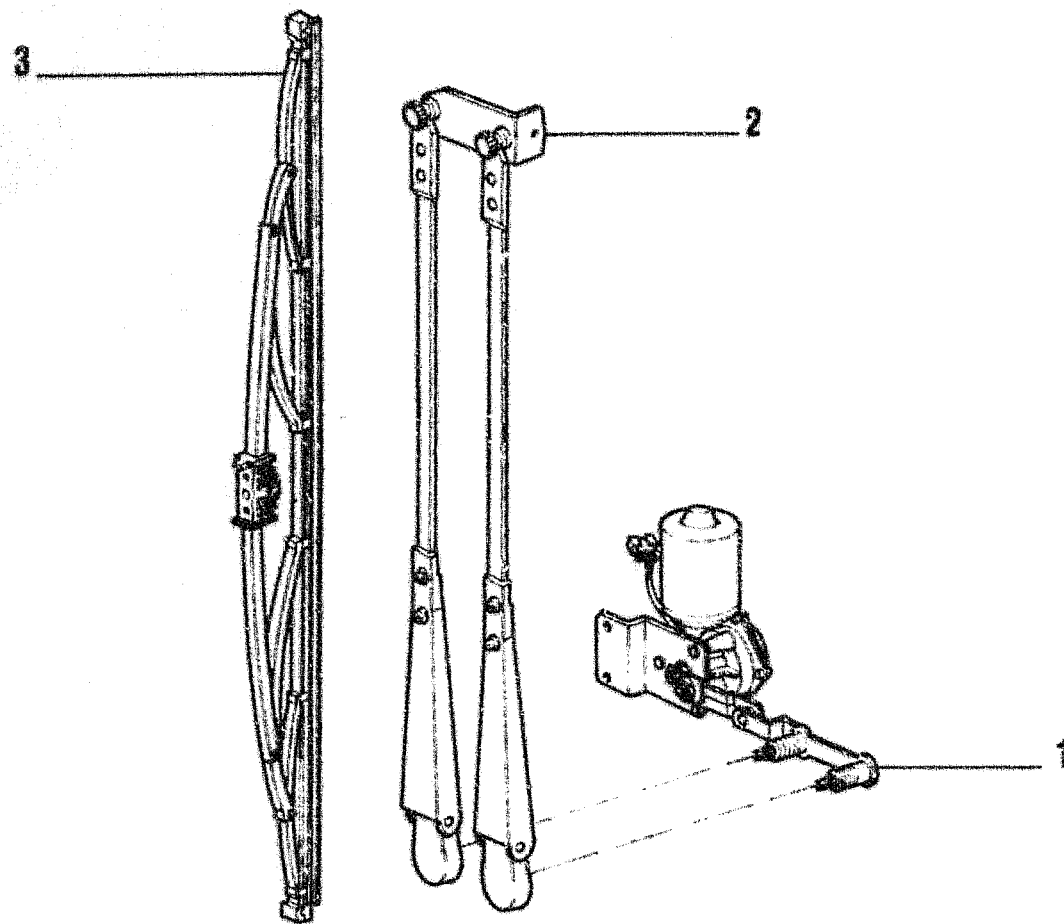

FRONT  
ANTERIORE

ITEM	PART NUMBER	QTY	TRANS CODE	DESCRIPTION	DESCRIZIONE
1	79109781	1	137M	ELECTRIC MOTOR - ASSEMBLY SEE TAV 13	MOTORINO ELETTRICO - COMPLETO VEDERE TAV 13
2	79114024	1	130B	BOOM	BRACCIO
3	79110532	1	177S	BRUSH	SPAZZOLA

393C - 93T

**79108803**  
ROPS CAB - WINDSHIELD WIPER  
CABINA SICUREZZA - TERGICRISTALLO

95.6522

TAV. 12 PAG. 1

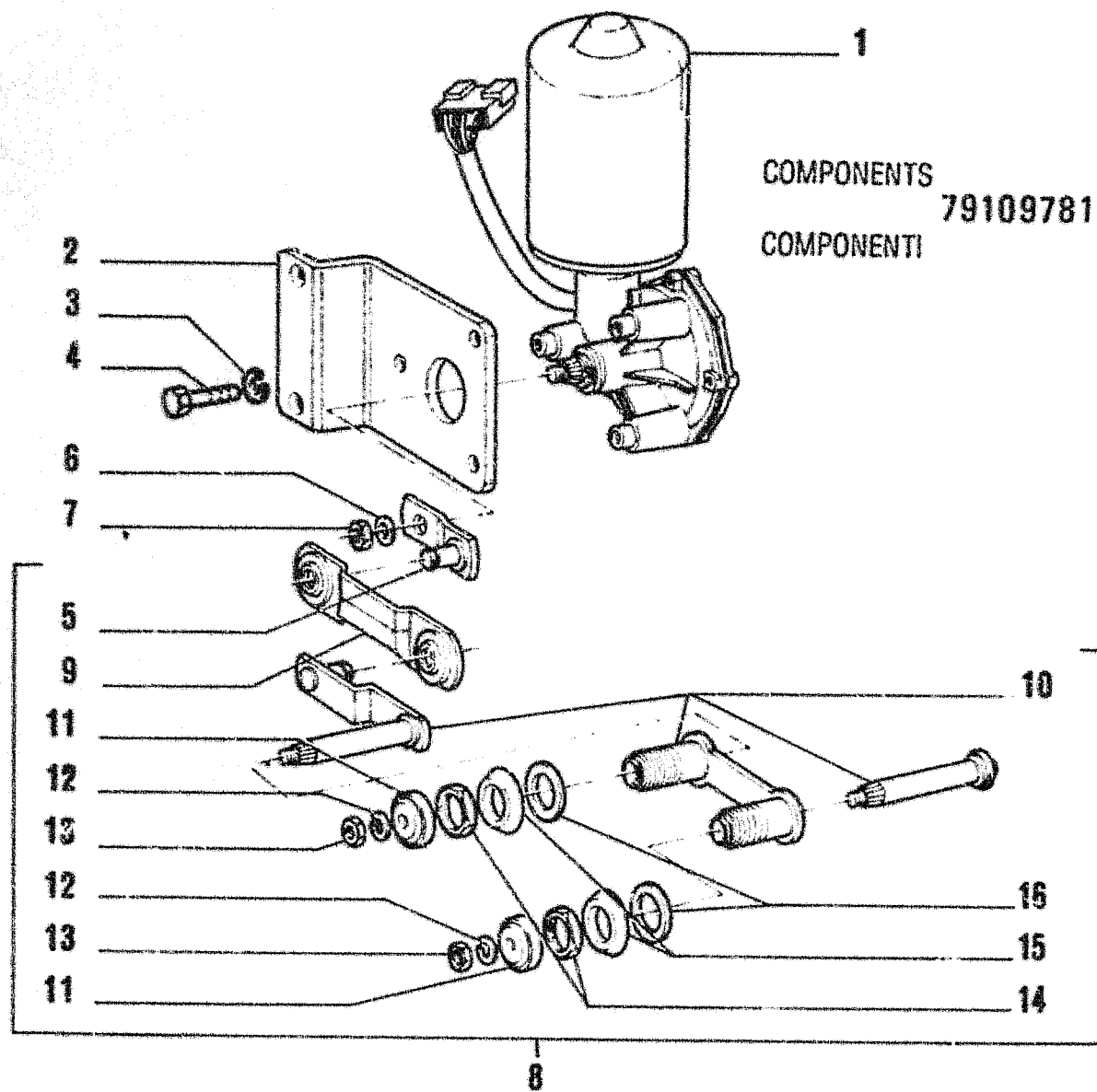

FR10C

00582

I T E M	PART NUMBER	Q T Y	TRANS CODE	DESCRIPTION	DESCRIZIONE
1	79109790	1	137M	ELECTRIC MOTOR - ASSEMBLY SEE TAV.14	MOTORINO ELETTRICO - COMPLETO VEDERE TAV.14
2	79114022	1	105P	PLATE	PIASTRA
3	10569279	3	170R	LOCKWASHER	ROSETTA EL.
4	10902431	3	40V	SCREW 6x1x20	VITE 6x1x20
5	79109783	1	45L	LEVER	LEVA
6	10569379	1	170R	LOCKWASHER 8.1x2	ROSETTA EL. 8.1x2
7	16100821	1	10D	NUT 8x1.25x6.5	DADO 8x1.25x6.5
8	79114023	1	7117	CONTROL LEVERS - ASSEMBLY	LEVERAGGI - COMPLETO
9	79109786	1	50B	LINK ROD	BIELLA
10	79114021	1	80P	PIN	PERNO
11	79045384	2	65C	BOOT	CAPPUCCIO
12	10569379	2	170R	LOCKWASHER 8.1x2	ROSETTA EL. 8.1x2
13	16100821	2	10D	NUT 8x1.25x6.5	DADO 8x1.25x6.5
14	16102642	2	10D	NUT M20x1.5	DADO M20x1.5
15	79044651	2	75D	SPACER	DISTANZIALE
16	10284585	2	120G	GASKET 20.2x26	GUARNIZIONE PIANA 20.2x26

393C - 93T

**79108803**  
**ROPS CAB - WINDSHIELD WIPER**  
**CABINA SICUREZZA - TERGICRISTALLO**

95.6522

TAV. 13 PAG. 1

FR16C

00582

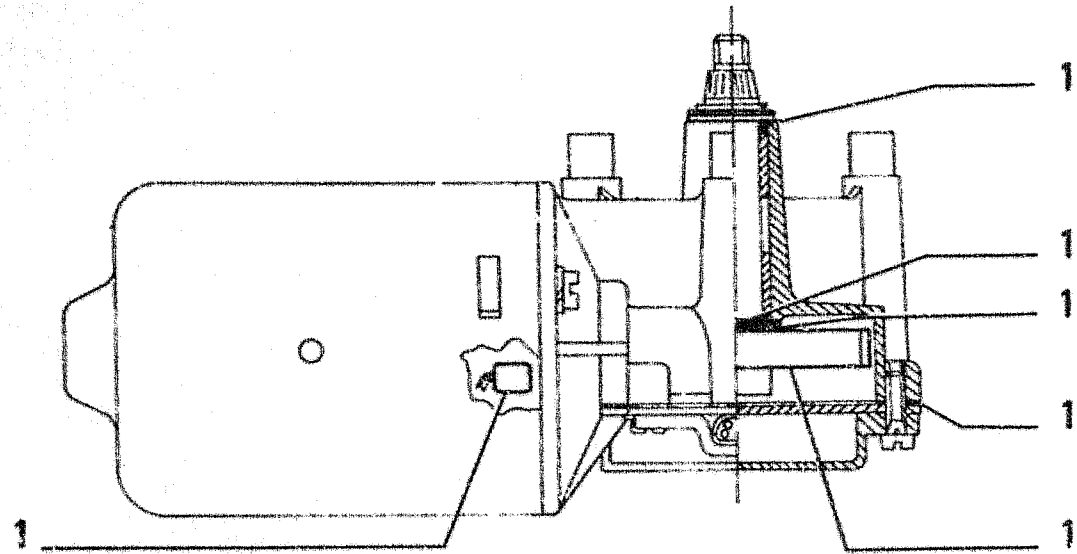

ITEM	PART NUMBER	QTY	TRANS CODE	DESCRIPTION	DESCRIZIONE
1	79110146	1	K75	KIT - WIPER MOTOR - SEE PAGE 32	KIT - MOTORINO TERGICRISTALLO - VED. PAG. 32

COMPONENTS

79109790

COMPONENTI

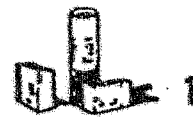

393C - 93T

**79108803**  
 ROPS CAB - WINDSHIELD WIPER  
 CABINA SICUREZZA - TERGICRISTALLO

95.6522

TAV. 14 PAG. 1



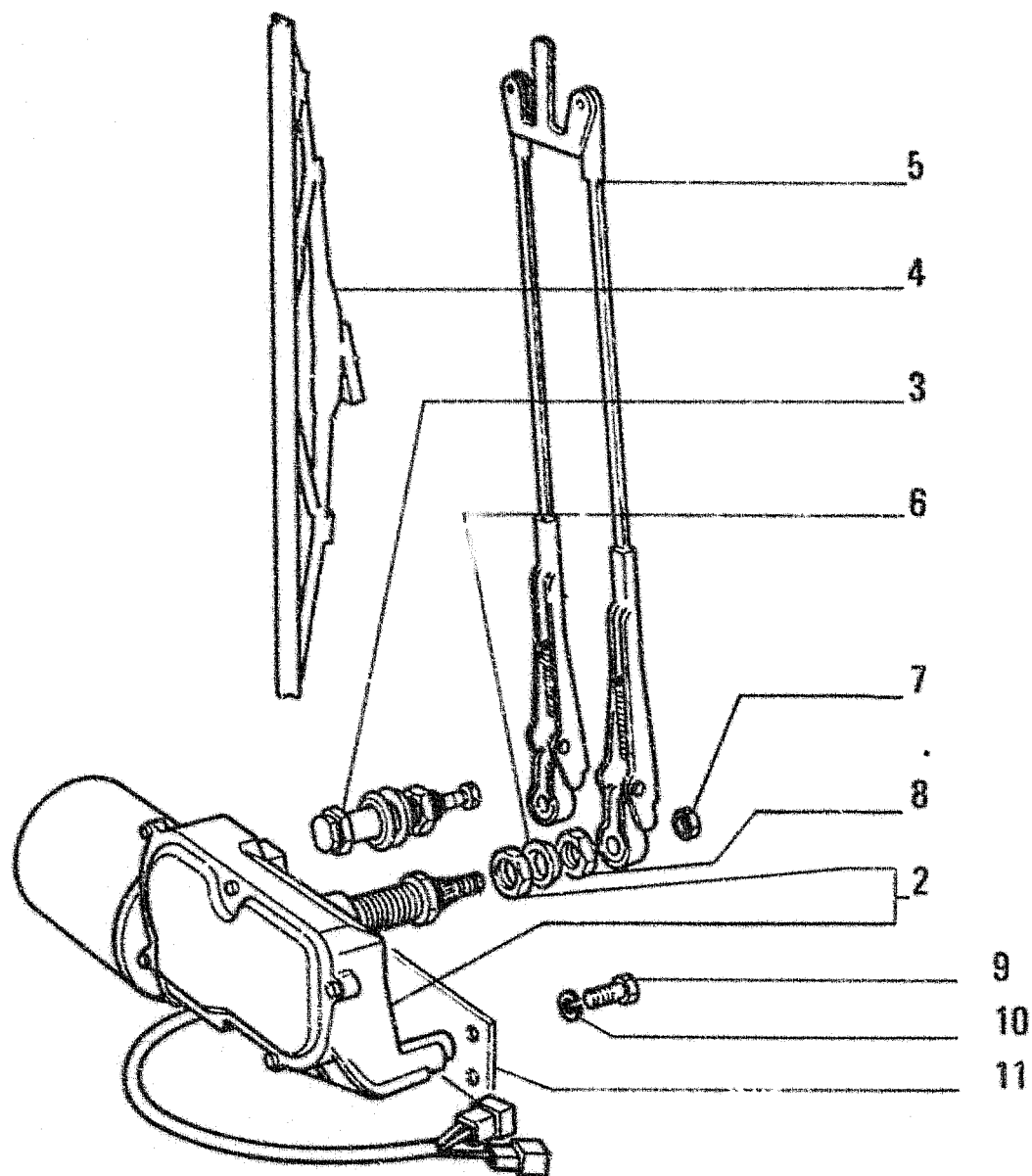

FR10C

00582

ITEM	PART NUMBER	QTY	TRANS CODE	DESCRIPTION	DESCRIZIONE
2	79086065	1	167M	ELECTRIC MOTOR - ASSEMBLY SEE TAV.16	MOTORINO ELETTRICO - COMPLETO VEDERE TAV 16
3	79073508	1	80P	PIN	PERNO
4	79020838	1	177S	BRUSH	SPAZZOLA
5	79073549	1	130B	BOOM	BRACCIO
6	79020836	1	75D	SPACE?	DISTANZIALE
7	16100821	1	10D	NUT 8x1,25x6,5	DADO 8x1,25x6,5
8	10790921	1	10D	NUT 16x1,5x8	DADO 16x1,5x8
9	10902221	4	40V	SCREW 6x1x16	VITE 6x1x16
10	14496431	4	131R	WASHER 6,4x12,5	ROSETTA 6,4x12,5
11	79073550	1	110P	PLATE	PIASTRINA

393C - 284T

**79108803**  
 ROPS CAB - REAR WINDSHIELD WIPER  
 CABINA SICUREZZA - TERGICRISTALLO POSTERIORE

95.5522

TAV. 15 PAG. 1

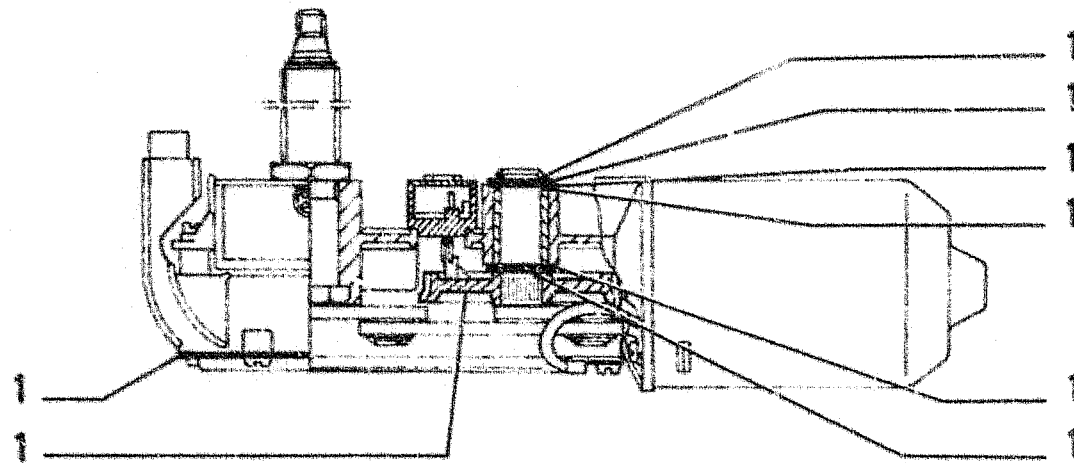

COMPONENTS

79086065

COMPONENTI

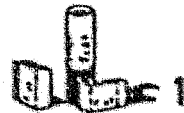

ITEM	PART NUMBER	QTY	TRANS CODE	DESCRIPTION	DESCRIZIONE
1	79094177	1	K75	KIT - WIPER MOTOR - SEE PAGE 32	KIT - MOTORINO TERGICRISTALLO - VED PAG. 32

393C - 284T

**79108803**  
 ROPS CAB - REAR WINDSHIELD WIPER  
 CABINA SICUREZZA - TERGICRISTALLO POSTERIORE

95.6522

TAV. 16 PAG. 1

FR10C

00582

ITEM	PART NUMBER	QTY	TRANS CODE	DESCRIPTION	DESCRIZIONE
1	70741016	2	406S	NOZZLE	SPRUZZATORE
2	79020844	2	10V	VALVE	VALVOLA
3	79096879	2	285T	HOSE	TUBO FLESSIBILE
5	79056928	1	254C	CONTAINER	CONTENITORE
6	79096878	2	285T	HOSE	TUBO FLESSIBILE

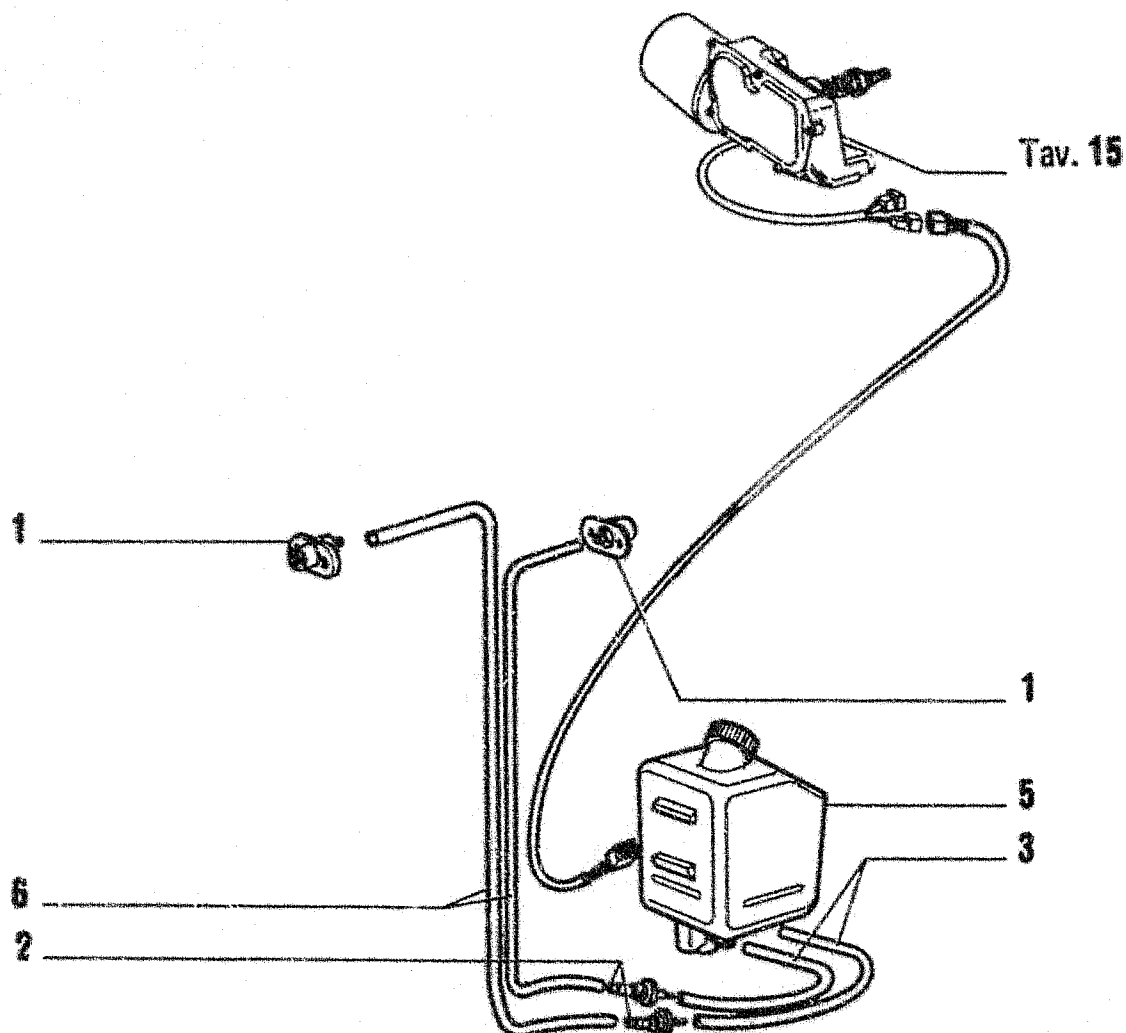

393C - 38L

79108803  
 ROPS CAB - WINDSHIELD WASHER  
 CABINA SICUREZZA - LAVACRISTALLI

95.6522

TAV. 17 PAG. 1

Tav. 10

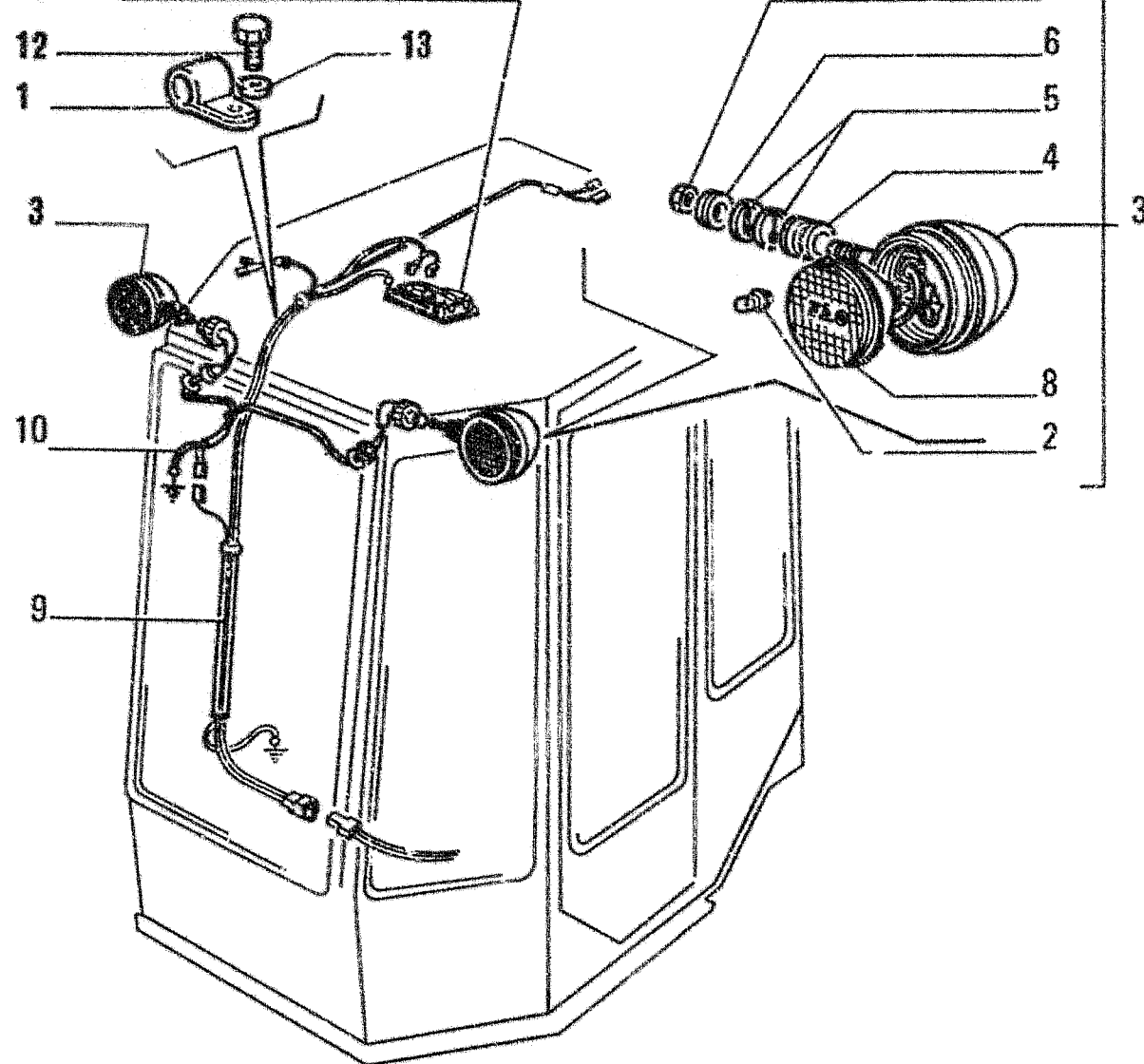

FR10C

00582

ITEM	PART NUMBER	QTY	TRANS CODE	DESCRIPTION	DESCRIZIONE
1	10449890	14	231S	CLIP 6x9	STAFFETTA 6x9
2	79069460	1	30L	LAMP	LAMPADA
3	79092952	1	229P	FLOODLIGHT - ASSEMBLY LEFT	PROIETTORE - COMPLETO SINISTRO
	79102125	1	220P	FLOODLIGHT - ASSEMBLY RIGHT	PROIETTORE - COMPLETO DESTRO
4	79109449	1	75D	SPACER	DISTANZIALE
5	79073823	2	60T	BLOCK	TASSELLO
6	79109450	1	131R	WASHER	ROSETTA
7	79109451	1	10D	NUT	DADO
8	79107914	1	171R	REFLECTOR	RIFLETTORE
9	79086187	1	111C	CABLE	CAVO
10	79086188	1	111C	CABLE	CAVO
12	16043031	14	40V	SCREW 8x1.25x12	VITE 8x1.25x12
13	14496531	14	131R	WASHER 8.15x17	ROSETTA 8.15x17

393C - 220P

79108803  
 ROPS CAB - FLOODLIGHT  
 CABINA SICUREZZA - PROIETTORE

95.6522

TAV. 18 PAG. 1

FR10C

00582

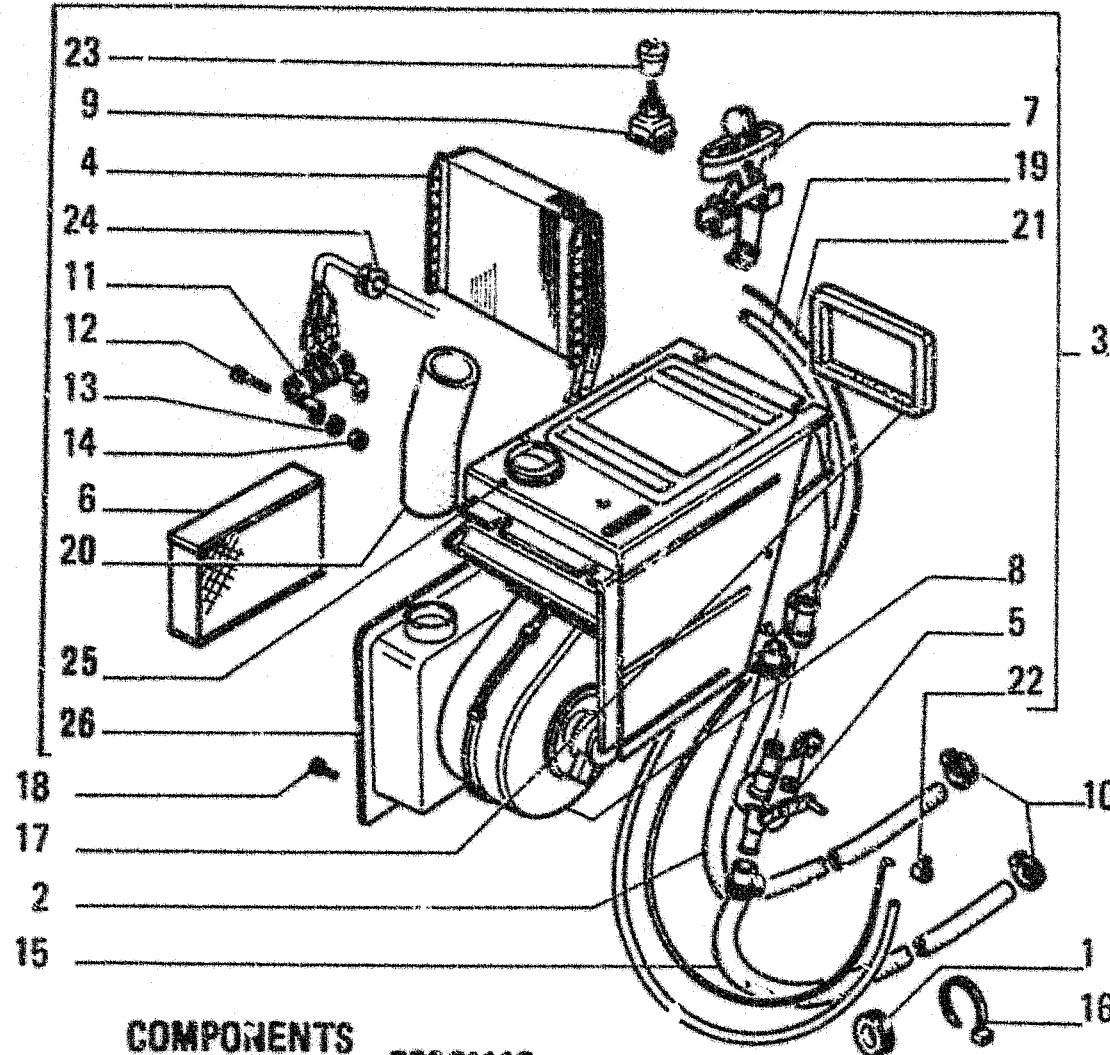

COMPONENTS  
COMPONENTI 79091112

ITEM	PART NUMBER	QTY	TRANS CODE	DESCRIPTION	DESCRIZIONE
1	10397880	2	45A	RING 25x42	ANELLO 25x42
2	79091114	1	285T	HOSE	TUBO FLESSIBILE
3	79067879	1	105R	HEATER - ASSEMBLY	RISCALDATORE - COMPLETO
4	79073651	1	25R	RADIATOR	RADIATORE
5	79089649	1	150R	COCK	RUBINETTO
6	79076385	1	66F	AIR CLEANER	FILTRO ARIA
7	79076389	1	45L	LEVER	LEVA
8	79076392	1	30V	FAN	VENTILATORE
9	79079424	1	75I	SWITCH	INTERRUTTORE
10	79083842	4	180C	COLLAR	COLLARE
11	79083997	1	39R	RESISTOR	RESISTORE
12	13274124	2	40V	SCREW	VITE
13	10571479	2	170R	LOCKWASHER 5,1x1,2	ROSETTA EL. 5,1x1,2
14	15895421	2	10D	NUT 5x0,8x4	DADO 5x0,8x4
15	79091113	1	285T	HOSE	TUBO FLESSIBILE
16	79013422	1	31F	CLAMP	FASCETTA
17	75084169	1	122G	SEAL	GUARNIZIONE
18	15058001	2	40V	SCREW 4,2x13	VITE 4,2x13
19	79089647	1	142G	SHEATH	GUAINA
20	79089650	1	30M	SLEEVE	MANICOTTO
21	79089648	1	111C	CABLE	CAVO
22	79038002	1	45F	CLIP	FERMAGLIO
23	79089651	1	150P	KNOB	POMELLO
24	10397580	1	45A	RING	ANELLO
25	79089920	1	265C	COVER	COFERCHIO
26	79073652	1	280C	SHROUD	CONVOGLIATORE

393C - 105R

79108303  
ROPS CAB - HEATER  
CABINA SICUREZZA - RISCALDATORE

95.6522

TAV. 19 PAG. 1

FR10C

00204

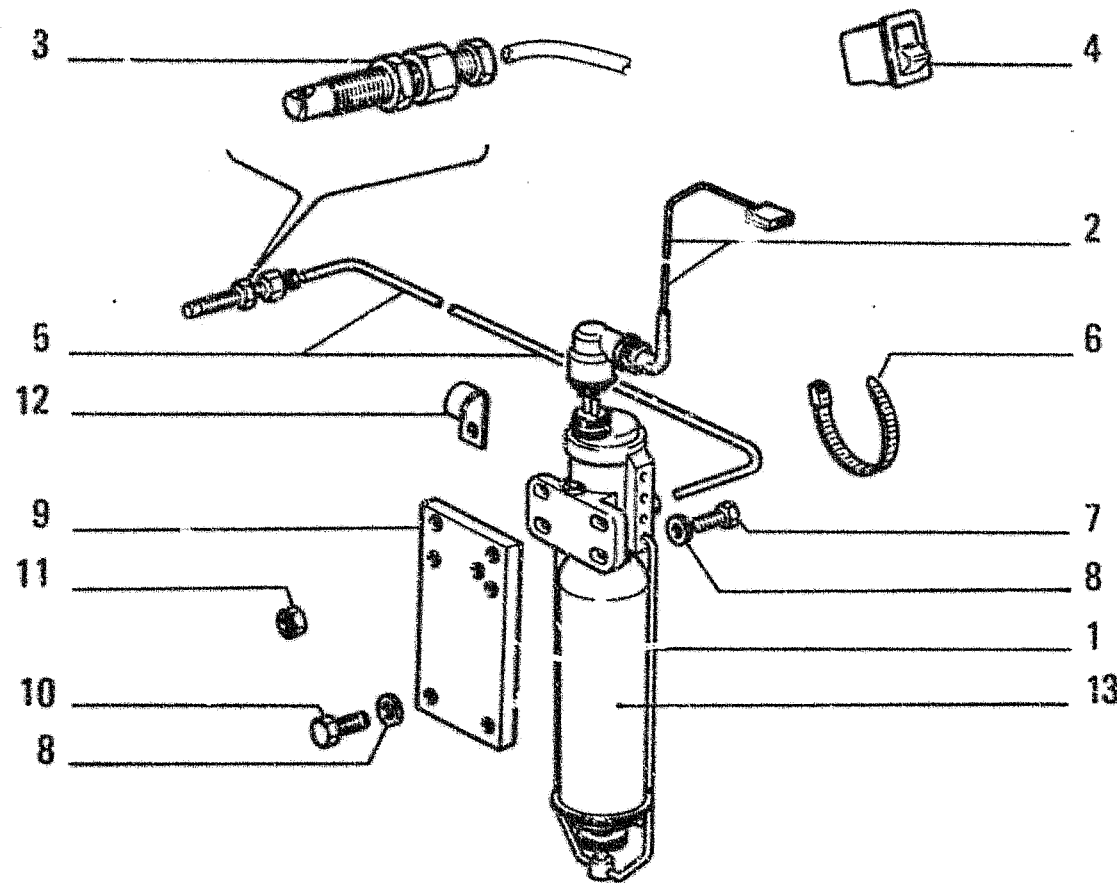

I T E M	PART NUMBER	Q T Y	TRANS CODE	DESCRIPTION	DESCRIZIONE
1	79072961	1	300S	SUPPORT	SUPPORTO
2	76018180	1	111C	CABLE	CAVO
3	79075454	1	148P	NOZZLE	POLVERIZZATORE
4	79100842	1	75I	SWITCH	INTERRUTTORE
5	76009059	L	285T	HOSE	TUBO FLESSIBILE
6	79013422	8	31F	CLAMP	FASCETTA
7	16043631	4	40V	SCREW 8x1,25x25	VITE 8x1,25x25
8	14496531	6	131R	WASHER 8,15x17	ROSETTA 8,15x17
9	79106726	1	225S	BRACKET	STAFFA
10	16043231	2	40V	SCREW 8x1,25x16	VITE 8x1,25x16
11	16100821	4	10D	NUT 8x1,25x6,5	DADO 8x1,25x6,5
12	10450090	1	231S	CLIP 8x9	STAFFETTA 8x9
13	79073139	1	115S	TANK - IN ALTEI JATIVE	SERBATOIO - IN ALTERNATIVA
	79087620	1	115S	TANK - IN ALTERNATIVE	SERBATOIO - IN ALTERNATIVA

204

**76027091**  
**COLD WEATHER STARTING AID**  
**AVVIAMENTO A FREDDO**

96.7130

TAV. 1 PAG. 1

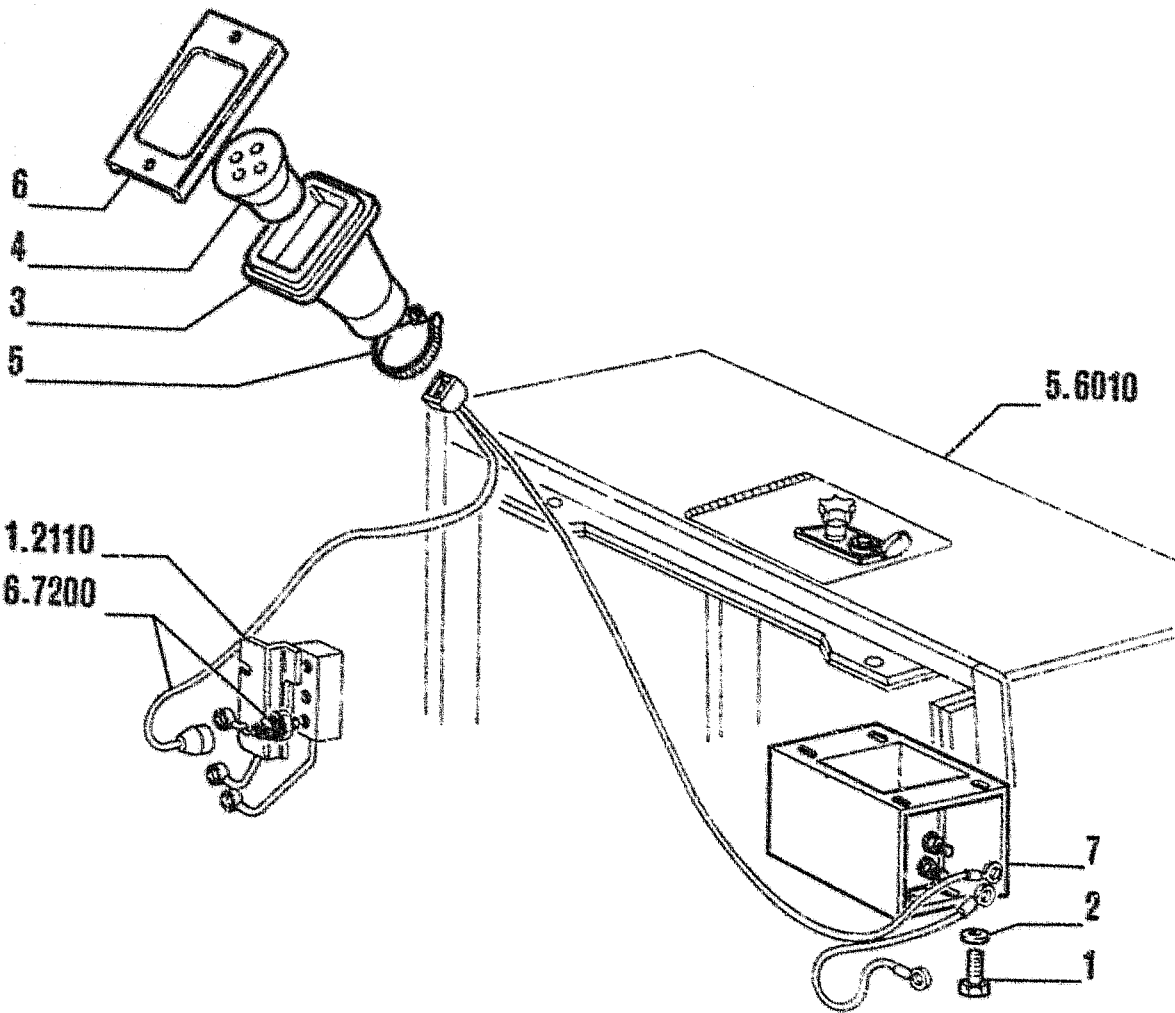

FR10C

00760

ITEM	PART NUMBER	QTY	TRANS CODE	DESCRIPTION	DESCRIZIONE
1	10902131	4	40V	SCREW 6x1x14	VITE 6x1x14
2	14496431	4	131R	WASHER 6.4x12.5	ROSETTA 6.4x12.5
3	79073088	1	142G	SHEATH	GUAINA
4	79083627	1	45A	RING	ANELLO
5	79013422	1	31F	CLAMP	FASCETTA
6	79073087	1	60M	BRACKET	MENSOLA
7	73131968	1	/CO	BACK-UP ALARM	AVVISATORE ACUSTICO DI R.M.

760

**79108765**  
**BACK-UP ALARM**  
**AVVISATORE ACUSTICO DI R.M.**

**96.7135**

TAV. 1 PAG. 1



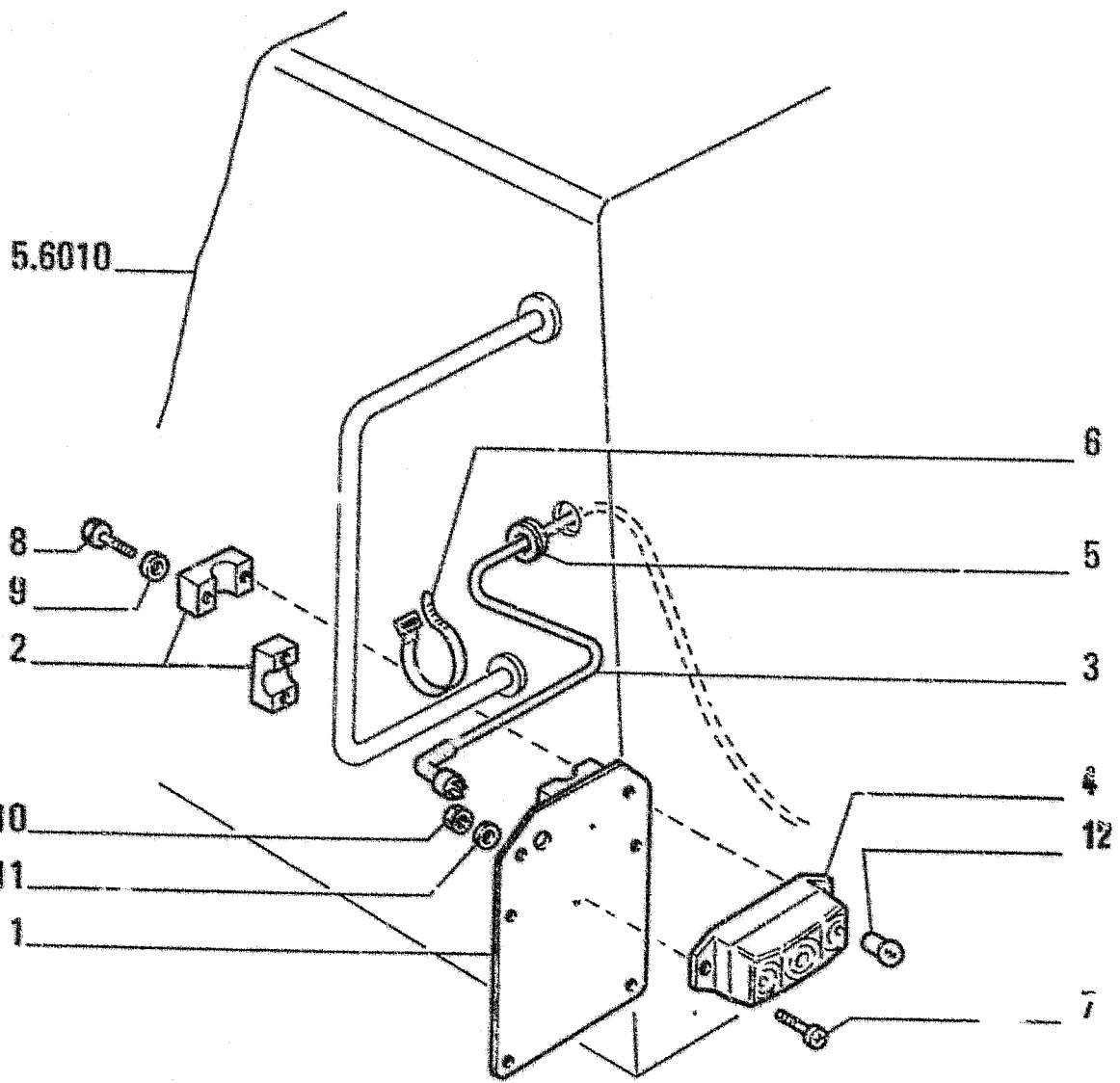

5.6010

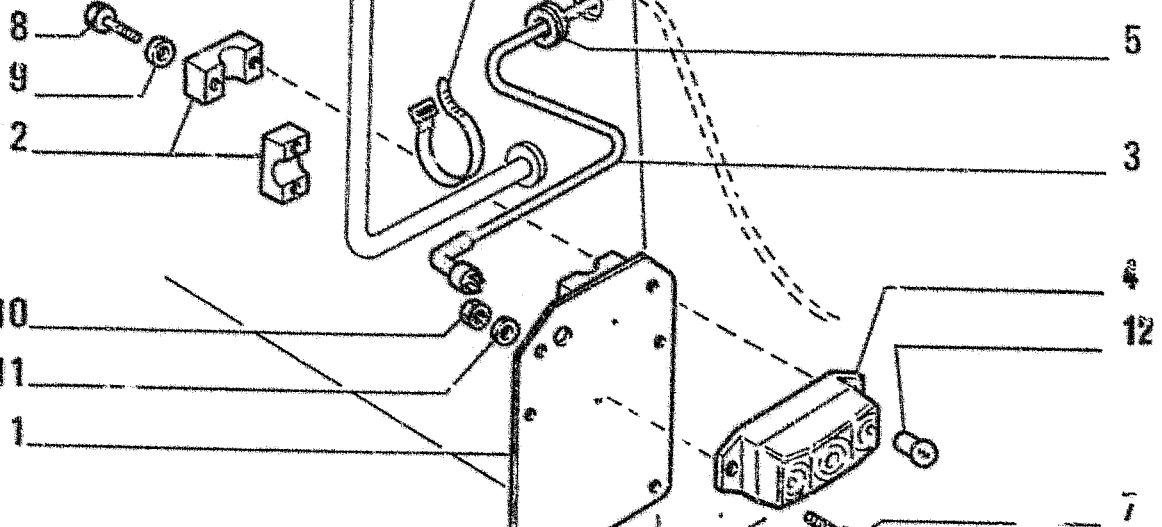

FR10C

00761

I T E M	PART NUMBER	Q T Y	TRANS CODE	DESCRIPTION	DESCRIZIONE
1	79090101	1	300S	SUPPORT	SUPPORTO
2	79090103	2	98S	HALF BRACKET	SEMISTAFFA
3	79110963	1	111C	CABLE	CAVO
4	79036749	1	9F	LIGHT	FANALE
5	10397260	1	45A	RING 10x22	ANELLO 10x22
6	79013422	2	31F	CLAMP	FASCETTA
7	13274017	2	40V	SCREW	VITE
8	16043831	4	40V	SCREW 8x1,25x30	VITE 8x1,25x30
9	14496531	4	131R	WASHER 8,15x17	ROSETTA 8,15x17
10	15896421	2	10D	NUT 5x0,8x4	DADO 5x0,8x4
11	14496301	2	131R	WASHER	ROSETTA
12	10860790	1	30L	LAMP 15x19	LAMPADA 15x19

9F

79110970  
LIGHT  
FANALE

96.7180

TAV. 1 PAG. 1

FR10C

00772

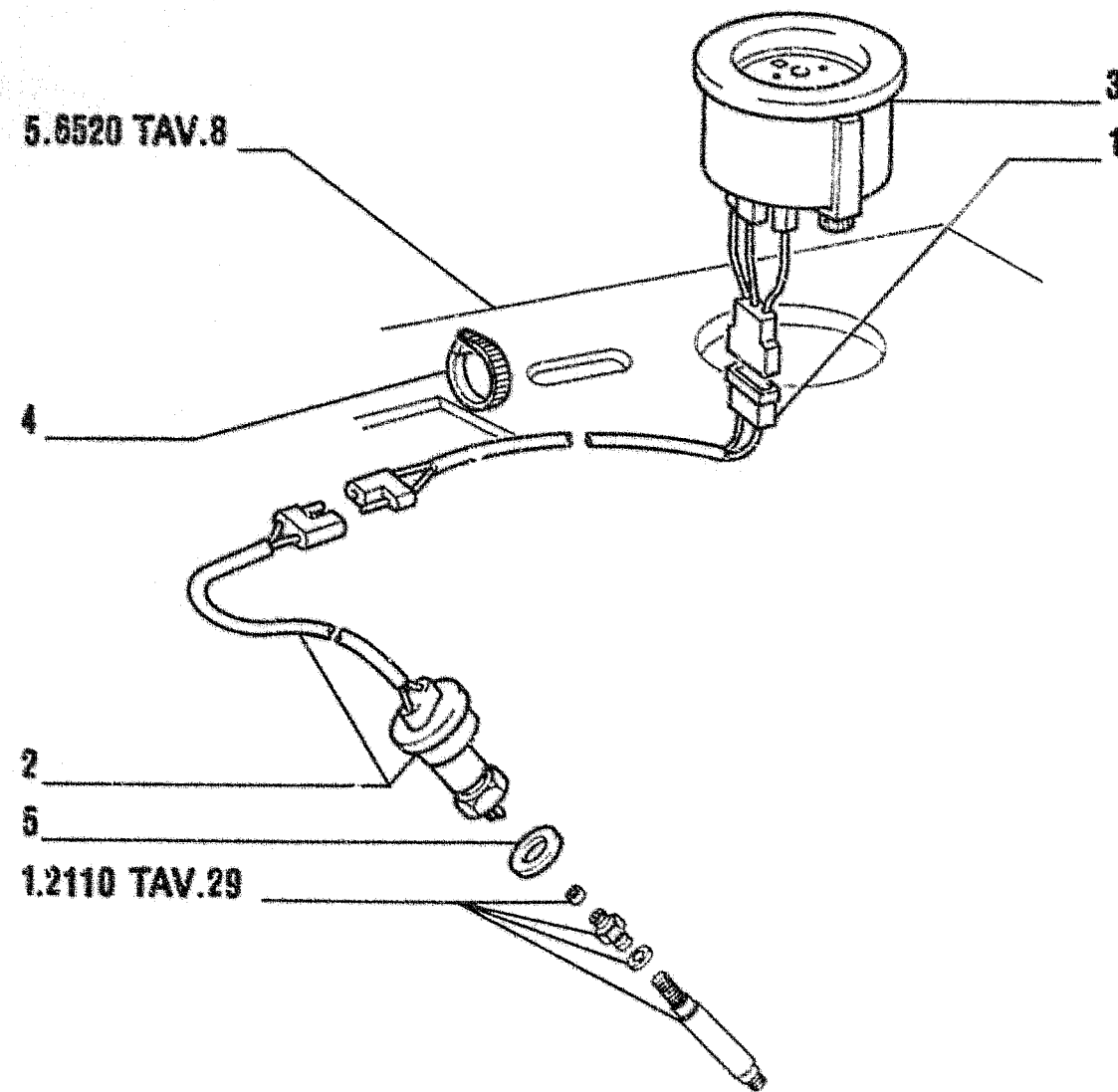

I T E M	PART NUMBER	Q T Y	TRANS CODE	DESCRIPTION	DESCRIZIONE
1	79111075	1	111C	CABLE	CAVO
2	79106494	1	160T	SENDING UNIT	TRASMETTITORE
3	79109767	1	16T	SPEEDOMETER	TACHIMETRO
4	79013422	6	31F	CLAMP	FASCETTA
5	14496631	1	131R	WASHER 10,5x21	ROSETTA 10,5x21

16T

79107683  
SPEEDOMETER  
TACHIMETRO

96.7430

TAV. 1 PAG. 1

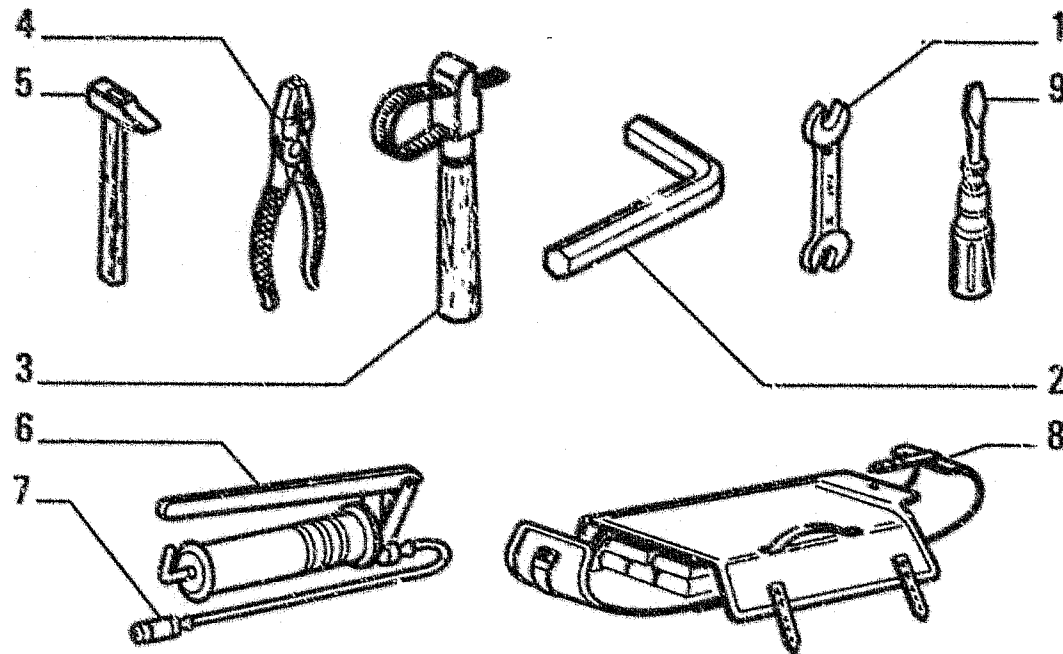

ITEM	PART NUMBER	QTY	TRANS CODE	DESCRIPTION	DESCRIZIONE
1	14522421	1	150C	KEY 13x17	CHIAVE 13x17
	14525021	1	150C	KEY 8x10	CHIAVE 8x10
	14549579	1	150C	KEY 12x14	CHIAVE 12x14
	14549879	1	150C	KEY 19x22	CHIAVE 19x22
	14550079	1	150C	KEY 24x27	CHIAVE 24x27
2	14625979	1	150C	KEY 12x132	CHIAVE 12x132
	14638079	1	150C	KEY 8x105	CHIAVE 8x105
	14638179	1	150C	KEY 10x118	CHIAVE 10x118
3	71304923	1	150C	KEY	CHIAVE
4	14626671	1	125P	PLIERS 13x190	PINZA 13x190
5	14582790	1	51M	HAMMER 118x315	MARTELLO 118x315
6	79028977	1	992	GREASING PUMP - IN ALTERNATIVE	POMPA INGRASSAGGIO - IN ALTERNATIVA
	79028978	1	992	GREASING PUMP - IN ALTERNATIVE	POMPA INGRASSAGGIO - IN ALTERNATIVA
	79028979	1	992	GREASING PUMP - IN ALTERNATIVE	POMPA INGRASSAGGIO - IN ALTERNATIVA
	79028980	1	992	GREASING PUMP - IN ALTERNATIVE	POMPA INGRASSAGGIO - IN ALTERNATIVA
7	79028981	1	285T	HOSE	TUBO FLESSIBILE
8	79062734	1	150B	BAG	BORSA
9	14626090	1	10C	SCREWDRIVER 4.5x177	CACCIAVITE 4.5x177
	14626290	1	10C	SCREWDRIVER 6.5x303	CACCIAVITE 6.5x303

995

79062733  
TOOLS KIT  
ACCESSORI MANUTENZIONE

96.7690

TAV. 1 PAG. 1

FR10C

00914

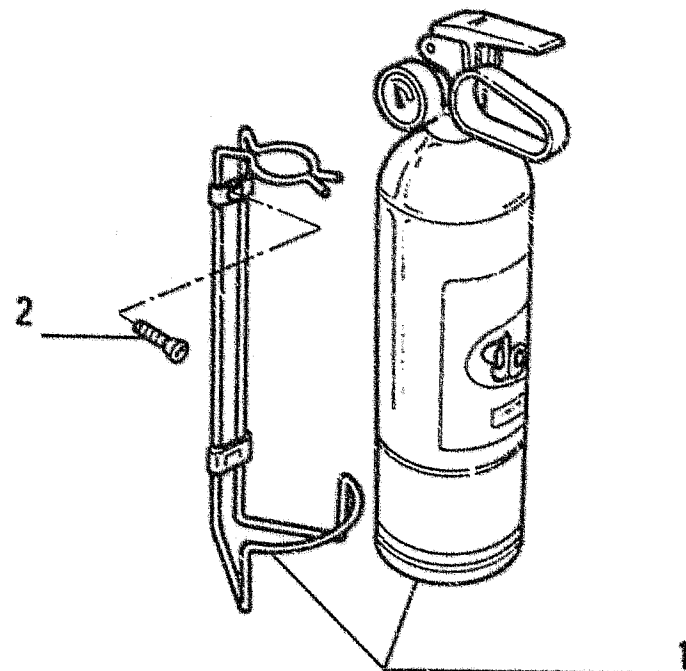

I T E M	PART NUMBER	Q T Y	TRANS CODE	DESCRIPTION	DESCRIZIONE
1	76025064	1	55E	FIRE EXTINGUISHER	ESTINTORE
2	15910606	2	40V	SCREW	VITE

55E

76015827  
FIRE EXTINGUISHER  
ESTINTORE

96.7770

TAV. 1 PAG. 1

**MODIFICATIONS**

**Modifiche  
Anderungen**

**Modifications  
Modificaciones**

FR10C

NTR.

30.09.91 - 60401174.00

**SUMMARY OF MODIFIED PARTS - RIEPILOGO PARTICOLARI MODIFICATI - RECAPITULATIF DES PIECES MODIFIEES  
ZUSAMMENFASSUNG DER VERAENDERTEN TEILE - RECAPITULACION DE LAS PIECAS MODIFICADAS**

PART NUMBER	EFFECTIVENES S/N..... AND UP DAL TELAIO N°.....	ITEM	SGR.	TAV.	PAG.	EFFECTIVENES PRIOR TO S/N FINO AL TELAIO N°.....	DIRECTION FOR REPLACEMENT NORME DI RICAMBIO
----------------	--	------	------	------	------	---	--

FR10C

NTR.

30.09.91 - 60401174.00

**LIST OF CANCELLED PARTS IN THIS UPDATING - ELENCO PARTICOLARI SOPPRESSI NEL PRESENTE AGGIORNAMENTO**  
**LISTE DES PIECES ANNULEES DANS CETTE MISE A JOUR**  
**LISTE DER ANNULIERTEN TEILE AUF DER GEGENWAERTIGEN ABAENDERUNG**  
**LISTA DE LAS PIECAS CANCELADAS EN LA PRESENTE REVISION**

PART N.	ITEM	SGR.	TAV. PAG.	TR.C.	DESCRIPTION	DESCRIZIONE
---------	------	------	-----------	-------	-------------	-------------



FR10C

NTR.

30.09.91 - 60401174.00

**LIST OF NEW ADDED PARTS IN THIS UPDATING - ELENCO PARTICOLARI NUOVI AGGIUNTI NEL PRESENTE AGGIORNAMENTO**  
**LISTE DES NOUVELLES PIECES AJOUTEES DANS CETTE MISE A JOUR**  
**LISTE DER NEUEN HINZUGEFUGTEN TEILE AUF DER GEGENWAERTIGEN ABAENDERUNG**  
**LISTA DE LAS PIECAS NUEVAS ANADIDAS EN LA PRESENTE REVISION**

PART N. TR.C. DESCRIPTION	DESCRIZIONE	PART. N. TR.C. DESCRIPTION	DESCRIZIONE