

Parts
Catalog

for

645 M

(FSN 3805-051-9359)

WHEEL

LOADER

(S/N 8001-9176)

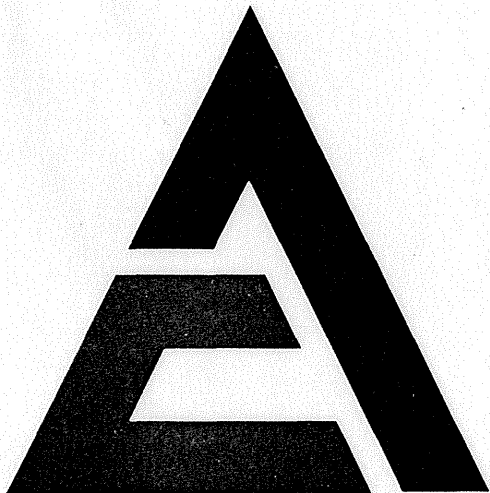

ALLIS-CHALMERS

NOTICE Allis-Chalmers Corporation and FIAT S.p.A. entered into a joint venture agreement to combine their manufacture, sale and service of construction machinery, products throughout the world after January 1, 1974. In view of the new enterprise, wherever in this publication reference is made to Allis-Chalmers or your Allis-Chalmers dealer, such reference is intended to identify FIAT-ALLIS Construction Machinery Inc. or your FIAT-ALLIS dealer.

**CONSTRUCTION MACHINERY DIVISION
SPRINGFIELD, ILLINOIS 62705**

FORM 3055044-6

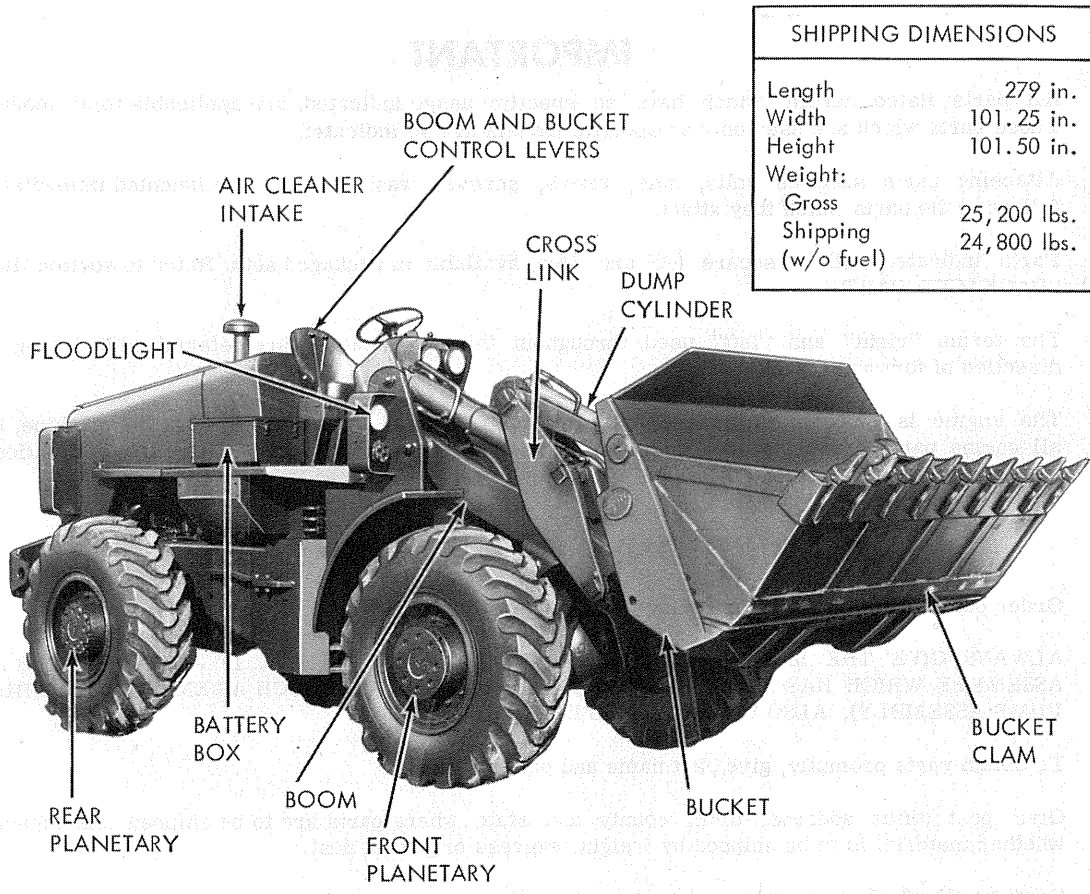

SHIPPING DIMENSIONS	
Length	279 in.
Width	101.25 in.
Height	101.50 in.
Weight:	
Gross	25,200 lbs.
Shipping (w/o fuel)	24,800 lbs.

MODEL IDENTIFICATION

IMPORTANT

All parts listed herein, which have no specific usage indicated, are applicable to all models. Those parts which are used only on specific models are so indicated.

Attaching parts such as bolts, nuts, rivets, screws, washers, etc., are indented immediately following the parts which they attach.

Parts indicated with a square (□) are also available in packaged sets. Refer to section titled "PACKAGED PARTS".

The terms "right" and "left" used throughout this parts catalog are determined by facing the direction of forward travel.

The engine is mounted unconventionally with the flywheel toward the front of the machine, but all engine parts are designated in respect to the engine as it would be installed in a conventional machine with the flywheel to the rear.

INSTRUCTIONS FOR ORDERING PARTS

Order parts from the dealer covering the local territory.

ALWAYS GIVE THE MODEL AND SERIAL NUMBER OF MACHINE. IF PARTS ARE FOR AN ASSEMBLY WHICH HAS A MODEL AND/OR SERIAL NUMBER (SUCH AS ENGINE ASSEMBLY, PUMP ASSEMBLY), ALSO INCLUDE THIS INFORMATION.

To obtain parts promptly, give part name and part number.

Give post office address, town, county and state where parts are to be shipped. Also specify whether material is to be shipped by freight, express or parcel post.

Confirm all telephone or telegraph orders in writing.

Parts for standard motor accessories such as generators and starting motors should be ordered from authorized Service Stations maintained by manufacturers of these units throughout the country.

No credit will be allowed on parts unless they are returned to the dealer from whom they were purchased; from there they will be returned, at the customer's expense, to the factory for inspection.

Unless claims for shortages or errors are made immediately upon receipt of goods, they will not be considered.

When broken goods are received, a full description of the damage should be made by the carrier agent on the freight bill. If this description is insisted upon, full damage can always be collected from the transportation company.

No responsibility is assumed for delay or damage to merchandise while in transit. Our responsibility ceases upon delivery of shipment to the transportation company from whom a receipt is received showing that shipment was in good condition when delivered to them; therefore, claims (if any) should be filed with the transportation company and not with Allis-Chalmers.

The right is reserved to change the construction or material of any parts where it seems desirable to do so without incurring the obligation of installing such changes on units already delivered.

The information contained herein is general in nature and is not intended for specific application purposes. Allis-Chalmers reserves the right to make changes in specifications shown herein or add improvements, at any time without notice or obligation.

MODEL IDENTIFICATION

The symbol listed below is stamped in front of the model serial number on each unit.

MODEL SYMBOL	ENGINE MODEL	DESCRIPTION
645	3500	Turbocharged Diesel powered engine, articulated four wheel drive loader unit of "modular" design, equipped with: power shift transmission, torque converter, planetary axles, power steering and power brakes.

RECORD YOUR SERIAL NUMBERS BELOW

LOADER SERIAL NO. _____

ENGINE SERIAL NO. _____

TRANSMISSION SERIAL NO. _____

AXLE SERIAL NO. _____

SERIAL NUMBER LOCATIONS

LOADER SERIAL NO: On a plate attached to the left side of the bonnet in rear of the operators seat.

ENGINE SERIAL NO: On a plate attached to the right hand side of the engine block above starting motor.

TRANSMISSION SERIAL NO: On plate attached to the right side of the transmission housing.

AXLE SERIAL NO: On plate attached to the axle housing.

ALPHABETICAL INDEX

Air Application Valve Assy.	138	Drive Shaft Group	84
Air Brake Lines	132	Dump Cylinder Assembly	166
Air Cleaner	46	Elements	
Air Compressor	120	Air Cleaner	46
Air Tank, Horn & Lines	128	Fuel Filter	33
Alcohol Evaporator	119	Hydraulic Tank	170
Alternator Assembly	218	Oil Filter	30
Alternator, Voltage Regulator & Hour Meter	216	Transmission Oil Filter	83
Axle Housing Assembly (Front Axle)	95	Engine Controls	49
Axle Housing Assembly (Rear Axle)	103	Engine and Mounting	11
Axle & Support	90	Exhaust Manifold	32
Batteries, Cables & Box	196	Filters	
Blackout Light Assy. (Tail Light)	205	Engine Oil	30
Brake Assembly (Front Axle)	110	Fuel	33
Brake Assembly (Rear Axle)	112	Hydraulic Tank	170
Bucket Hydraulics	192	Transmission Oil	83
Bucket Position Indicator	195	Flex Disk & Converter Drive	56
Clutch Cut-Off Valve	118	Flywheel Assembly	23
Cold Weather Primer	48	Flywheel Housing	22
Compressor Crankcase	124	Forward Clutch & Planetary	68
Compressor Cylinder Block	122	Frame	182
Compressor Cylinder Head	125	Fuel Filter	33
Control Valve Assembly	173	Fuel Tank and Lines	34
Cowl and Platform	180	Governor (Compressor)	126
Crankshaft	14	High Range Clutch & Transfer Drive Group	70
Cylinder		Hydraulic Brake Lines	115
Bucket (Multi-Purpose)	194	Hydraulic Brake Lines (Rear Section)	116
Dump	166	Hydraulic Controls	158
Lift	168	Hydraulic Piping	156
Power Steering	146	Hydraulic Piping & Cylinders (Front Section)	162
Wheel	114	Hydraulic Pump	160
Cylinder Block	12	Hydraulic Pump & Piping	165
Cylinder Head	18	Hydraulic Tank and Valve	170
Cylinder Parts	194	Idler Gear Assembly	17
Demand Valve Assembly	154	Injection Nozzles and Lines	40
Differential Carrier Assy. (Front Axle)	92	Injection Pump	38
Differential Carrier Assy. (Rear Axle)	100	Instrument Panel and Gauges	206
Drive Shaft Assembly	85-88	Intake Manifold	31

ALPHABETICAL INDEX

Ladder, Hand Rail and Fenders	178	Shaft and Hub (Rear Axle)	104
Lift Cylinder Parts	168	Slave Receptacle, Relay, Polarity	
Light Assembly	204	Protector, Resistor and Circuit Breaker	198
Light Assembly Parts	203	Starter, Rotor, Stator and Drive	214
Linkage Group	188	Starter Solenoid and Brush Plate	212
Manifold		Starting Motor and Solenoid	210
Exhaust	32	Steering Cylinder and Piping	152
Intake	31	Steering Gear Assembly	142
Multi-Purpose Bucket	190	Steering Gear and Linkage	141
Nozzle Holder Assembly	39	Steering Pump, Demand Valve & Lines	148
Oil Cooler	28	Thermostat and Housing	52
Oil Filter	30	Tie Rod Assembly	145
Oil Pan	25	Timing Gear Housing	24
Oil Pump	26	Tool Box	187
Packaged Parts	8	Torque Converter	58
Parking Brake Assembly Parts	107	Torque Converter Housing	60
Parking Brake Control	108	Transmission	54
Pintle	186	Transmission Charging Oil Pump	74
Piston and Connecting Rod	16	Transmission Control Group	78
Power Cluster Parts	135	Transmission Control Valve	76
Power Steering Cylinder	146	Transmission Cooling Lines & Dipstick	81
Power Steering Pump Assembly	151	Transmission Filter and Mounting	82
Power Takeoff	75	Transmission Housing and Covers	64
Primer Pump and Lines	36	Transmission Oil Filter	83
Pump		Turbine Driven Gears & Freewheel Unit	62
Engine Oil	26	Turbocharger	42
Hydraulic	160	Turbocharger Assembly Parts	44
Injection	38	Universal Joint Cartridge & Support	89
Power Steering	151	Valves	
Primer	36	Air Application	138
Transmission Charging Oil	74	Clutch Cut-Off	118
Water	50	Control	173
Radiator	53	Demand	154
Radiator Support, Hood and Fenders	179	Transmission	76
Rear Output Group	72	Valve Operating Mechanism	20
Reverse Clutch and Planetary	66	Water Pump and Fan	50
Seat and Mounting	184	Wheel Cylinder Assembly	114
Shaft and Hub (Front Axle)	96	Wheel Group (3 Piece Rim)	177
		Wiring, Lights & Turn-Signal	200

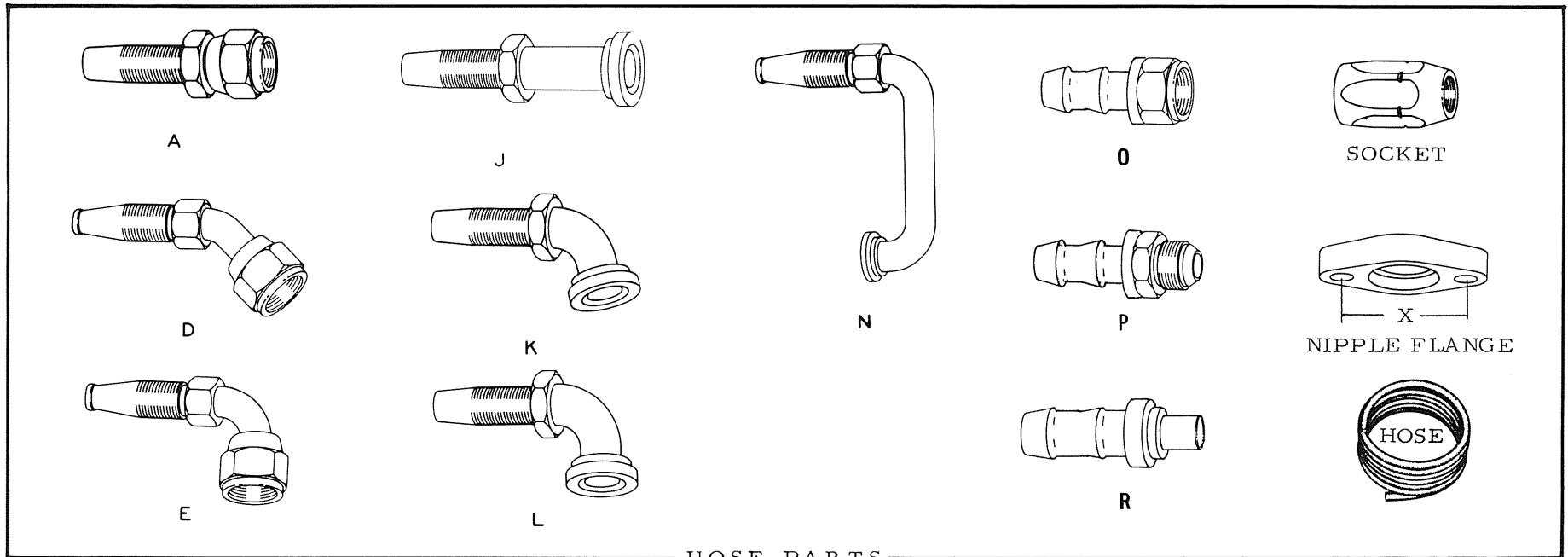

HOSE PARTS

NOTE: Refer to right hand column for identity of interchangeable crimped-type hose (fittings not re-usable). Assembly number shown in left hand column indicates available replacement hose assembly with re-usable components; where no assembly number is listed, hose assembly is not available from factory but may be constructed in the field from data indicated.

HOSE ASSEMBLY NO. (See NOTE)	BULK HOSE (25' roll)	HOSE LENGTH (inches)	NIPPLE (#1 end)			NIPPLE (#2 end)			SOCKET (both ends)	NIPPLE FLANGE		CRIMPED-TYPE HOSE (See NOTE) Part No.
			Including SOCKET	NIPPLE only	Type	Including SOCKET	NIPPLE only	Type		Part No.	X Dim	
654271	919474	22-1/2		921046	A		921046	A	919469			
3050811	925782	22-1/2	925791		J		925791	J				
3050812	925782	58-3/4	925791		J		925791	J				
3050813	925764	33-1/2	920944	920978	A	920962	921564	D	920972			
3050844	925782	46-1/2	925793		L	925792		J				
3050849	925764	31-1/2	920952	923186	E	920944	920978	A	920972			
3050851	925773	77-1/2	920951	921563	E	920961	921302	D	920971			
3050852	920221	56	920852	920344	A	920867	919277	D	919281			
3050853	920221	42	920852	920344	A	920867	919277	D	919281			

3050854	925764	65-1/2	920957		E	920957		E	920972		
3050855	925782	27-1/4	925803		N	925794		L			
	925773	41-1/2	920942	921562	A	920942	921562	A	920971		3050856
3050857	925782	29-3/4	925796		K	925795		L			
3050859	925780	46-5/8	925780		L	925775		A		2-1/2	
	925768	43-3/8	920805		O	925777					3050972
	925768	21-1/2	920805		O	920805		O			3050973
	925769	24-1/4	920389		P	920806		O			3051032
3051185	925764	14-1/2	920962	921564	D	920952	923186	E	920972		
3051186	925764	14-1/2	920944	920978	A	920952	923186	E	920972		
	925768	38-5/8	920829		R	920805		O			3052029
3052036	925771	31-1/2	925774		A	925774					
3052037	925771	33-1/2	925774		A	925774		A			

PACKAGED PARTS

PACKAGE NO.	DESCRIPTION
-----	REPAIR KIT, cylinder (See DUMP CYLINDER)
-----	REPAIR KIT, cylinder (See LIFT CYLINDER)
-----	REPAIR KIT, cylinder (See POWER STEERING CYLINDER)
-----	REPAIR KIT, master cylinder (See POWER CLUSTER ASSEMBLY)
-----	REPAIR KIT, power cluster (See POWER CLUSTER ASSEMBLY)
-----	REPAIR KIT, wheel cylinder (See WHEEL CYLINDER ASSEMBLY)
-----	REPAIR KIT, valve (See AIR APPLICATION VALVE)
-----	LINING KIT (See BRAKE ASSEMBLY)
-----	RING SET, piston (See PISTON AND CONNECTING ROD)
-----	REPAIR KIT, pump (See WATER PUMP)
3024625	SHIM KIT, pinion bearing cage assembly, rear axle
	1 3024624 SHIM (.003" thick)
	1 3024626 SHIM (.005" thick)
	1 3024627 SHIM (.010" thick)
3046168	SEAL AND GASKET KIT, transmission (2-speed forward, 1-reverse)
	1 3021053 SEAL, oil, shifter shaft
	2 3021056 GASKET, strainer and core cover
	1 3021058 RING, seal
	1 3027012 RING, seal, cover
	1 3031847 CUP, cut-off plug
	1 3035714 RING, seal, hi-clutch
	1 3035745 RING, seal
	1 3039422 SEAL, oil, valve
	2 3042138 SEAL KIT (Includes expander)
	2 3042146 SEAL KIT (Includes expander)
	1 3042151 SEAL KIT (Includes expander)
	6 3044377 STRIP, locking, pump retainer
	1 3044382 RING, seal
	1 3044386 GASKET, oil pump
	1 3044390 GASKET, housing, transmission
	1 3044400 RING, seal, suction tube nut
	1 3044402 GASKET, cover, oil pump
	1 3044409 SEAL, oil
	1 3044410 GASKET, rear cover
	1 3044411 RING, seal, rear cover
	2 3044422 RING, seal, 2nd turbine
	6 3044460 TAB, lock, piston housing
	2 3044462 SEAL, oil, output shaft
	2 3044474 GASKET
	1 3044485 GASKET, trimmer valve
	2 3044489 GASKET, cut-off plug
	1 3048782 GASKET, control valve
	1 3051197 DIAPHRAGM AND SEAL ASSEMBLY
	1 3054475 GASKET, pump, torque converter
	1 ----- SEAL, oil (Not used-discard)
	1 ----- RING, seal (Not used-discard)
	1 ----- INSTRUCTION SHEET

PACKAGED PARTS

PACKAGE NO.	DESCRIPTION	
4027157	SLEEVE KIT (Not serviced, order parts listed below)	
	2	4025015 O-RING
	1	4026497 PISTON
	1	4026505 PIN, piston
	1	4026578 SLEEVE, cylinder
	1	4026981 RING SET, piston
	2	4254608 RETAINER, piston pin
4027283	GASKET KIT, intermediate	
	1	226012 GASKET, drain plug
	2	923376 O-RING, rear plate
	2	923649 O-RING, oil cooler
	4	923664 O-RING, oil cooler
	1	923684 O-RING, volute
	1	923814 O-RING, oil cooler
	1	923817 O-RING, drive housing
	1	923822 O-RING, water pump
	1	4020879 O-RING, rear plate
	1	4025019 GASKET, cover plate
	2	4025021 GASKET, cover plate
	1	4025072 GASKET, front plate
	1	4025074 GASKET, front cover
	1	4025097 O-RING, rear plate
	1	4025106 GASKET, inlet pipe
	2	4025120 GASKET, oil filter
	1	4025343 GASKET, cover
	1	4025367 GASKET, oil cooler
	1	4025622 GASKET, compressor bracket
	2	4025632 GASKET, oil cooler
	1	4026548 GASKET, inspection plate
	2	4026549 GASKET, cover plate
	1	4026887 GASKET, water pump
	1	4105456 GASKET, plug
	1	4255661 O-RING, adapter
	1	4336676 GASKET, timing hole
	1	4337740 GASKET, cover
	1	4349984 GASKET, oil cleaner
	1	4371289 GASKET, cover plate
4027785	GASKET KIT, cylinder head (Also order 1 GASKET 4027024)	
	2	4025101 GASKET, thermostat housing, lower
	1	4025106 GASKET, water inlet
	6	4025150 GASKET, injection nozzle
	1	4025472 GASKET, cylinder head cover
	1	4026579 GASKET, intake manifold
	6	4027014 GASKET, exhaust manifold
	1	4027598 GASKET ASSEMBLY, cylinder head (Includes 6 fire rings)

MEMO

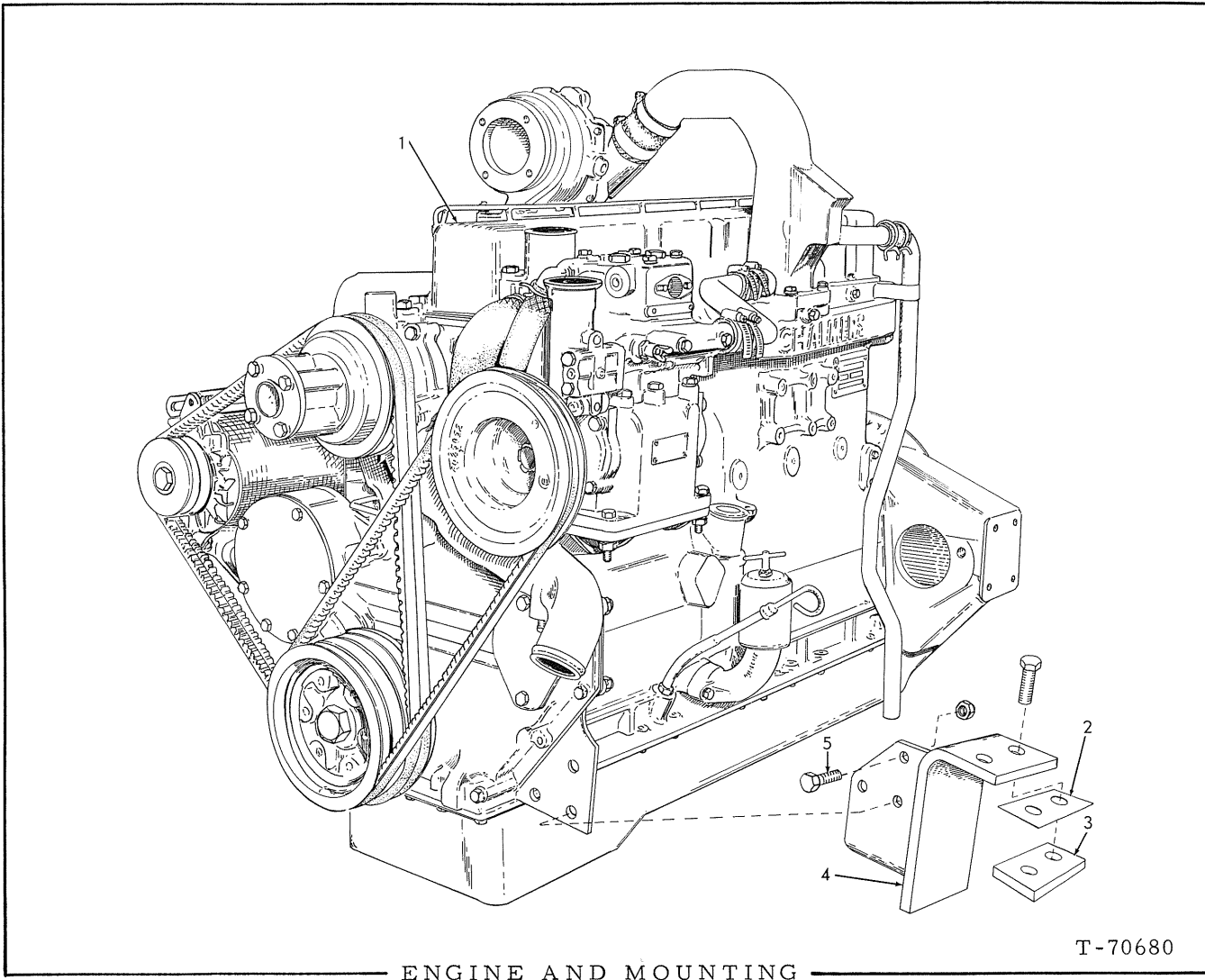

ENGINE AND MOUNTING

T-70680

ITEM	PART NO.	QTY.	DESCRIPTION
1	4027155	1	ENGINE ASSY. (Less air cleaner, fan and starter)
	913105	6	CAPSCREW, 1/2" NF x 1-1/2"
	914487	6	NUT, safety, 1/2" NF
	912415	2	COCK, drain
2	3043879	2	SHIM, engine mounting (.0598" thick. Use as req'd)
3	3043878	2	BLOCK, engine mounting
4	3044877	1	BRACKET, engine mounting, left
	3044878	1	BRACKET, engine mounting, right
5	915790	4	CAPSCREW, 5/8" NF x 3"
	3026289	4	WASHER, plain
	916589	4	NUT, safety, 5/8" NF

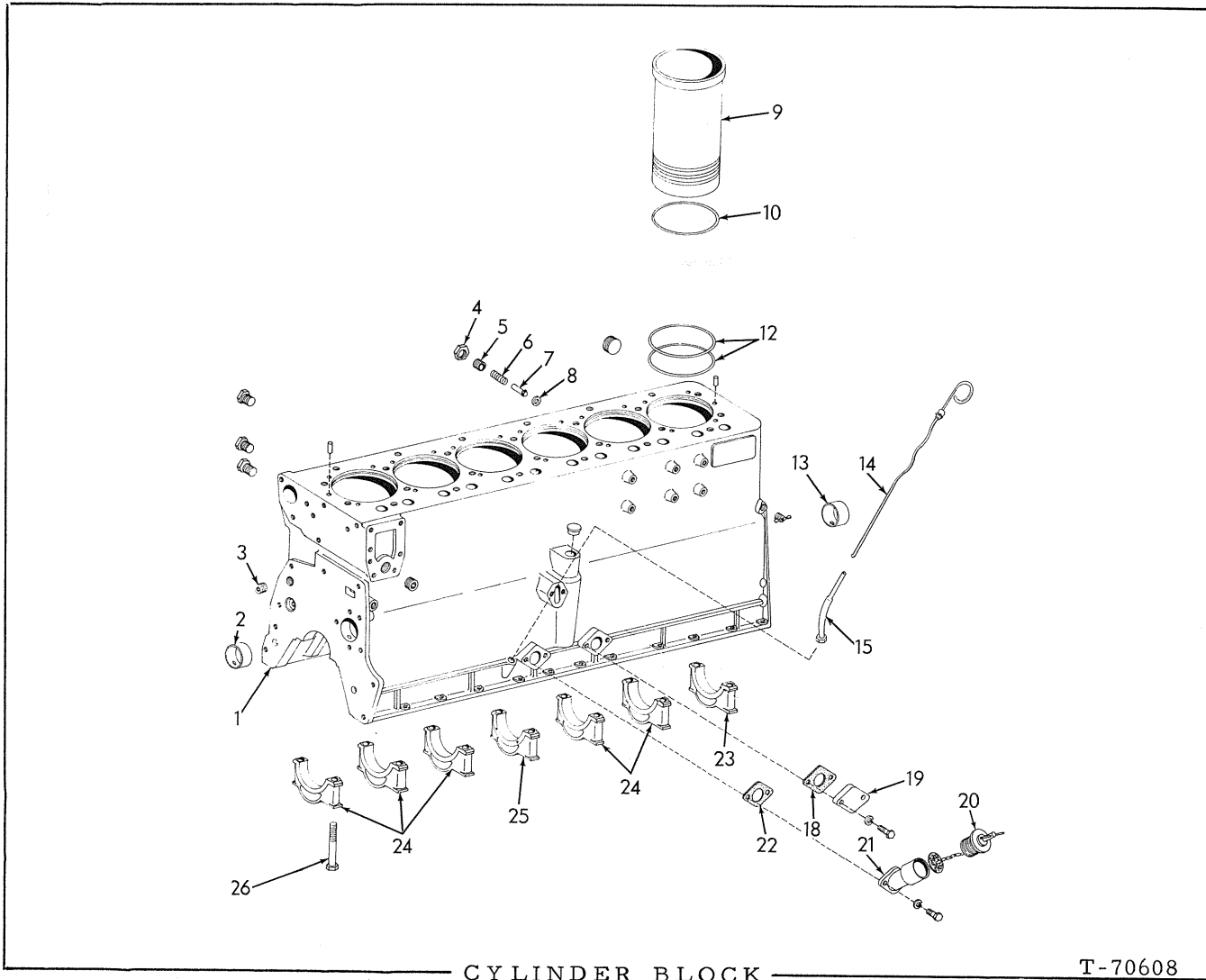

CYLINDER BLOCK

T-70608

ITEM	PART NO.	QTY.	DESCRIPTION
1	4026943	1	BLOCK ASSEMBLY, cylinder (Includes PLUGS and items 2, 3, 8, 13, & 23 thru 26)
	917542	2	PIN, dowel, 7/16" x 3/4"
	918887	1	PLUG, pipe, 3/8" NPT
	918888	1	PLUG, pipe, 1" NPT
	919134	1	PLUG, pipe, 1/8" NPT
	904223	2	PLUG, pipe, ctsk., 1/2" NPTF
	917536	2	PIN, dowel, 1/2" x 1-3/8"
	908944	2	PLUG, pipe, ctsk., 1/2" NPT
	4025323	1	PLUG, pipe, oil gallery
	4254452	1	PLUG, distributor hole
	4255490	1	PLUG, pipe, 1/8"
	4255491	1	PLUG, pipe, 1/4"
	4255363	1	COCK, drain
2	{ 4025025	1	BEARING, camshaft, front (Std.)
	{ 4025259	1	BEARING, camshaft, front (.010" undersize)
3	4025392	1	PLUG, pipe, restrictor
4	4510836	1	SCREW, oil pressure regulating valve
	910847	1	NUT, jam, 3/4" NF
5	4025471	1	SPACER, oil pressure regulating valve

(Continued)

CYLINDER BLOCK (Continued)

ITEM	PART NO.	QTY.	DESCRIPTION
6	4500231	1	SPRING, oil pressure regulating valve
7	4507374	1	PISTON, oil pressure regulating valve
8	4507673	1	INSERT, oil pressure regulating valve
9	4026578	6	<input type="checkbox"/> SLEEVE, cylinder
10	4025298	-	SHIM, cylinder sleeve (.005" thick. Use as req'd)
	4025299	-	SHIM, cylinder sleeve (.010" thick. Use as req'd)
	4025300	-	SHIM, cylinder sleeve (.015" thick. Use as req'd)
	4025301	-	SHIM, cylinder sleeve (.020" thick. Use as req'd)
12	4025015	12	<input type="checkbox"/> O-RING, cylinder sleeve (Lower)
13	4025238	5	BEARING, camshaft (Int. & rear) (Std.)
	4025258	5	BEARING, camshaft (Int. & rear) (.010" undersize)
14	4026592	1	GAUGE, oil level
15	4026849	1	ADAPTER, oil level gauge
18	4025021	1	<input type="checkbox"/> GASKET, oil filler plate
19	4026382	1	PLATE, oil filler hole
	916269	2	CAPSCREW, 3/8" NC x 7/8"
	904206	2	LOCKWASHER, 3/8"
20	4354449	1	CLOSURE ASSY. (Serviced only as a unit)
21	4025716	1	ELBOW ASSY., oil filler (Includes item 20)
	914847	2	CAPSCREW, 3/8" NC x 1-1/2"
	904206	2	LOCKWASHER, 3/8"
22	4025021	1	<input type="checkbox"/> GASKET, elbow oil filler
23	4025247	1	CAP, rear main bearing (See Note)
24	4025245	5	CAP, intermediate & front main bearing (See Note)
25	4025246	1	CAP, center main bearing (See Note)
26	4025062	14	CAPSCREW, main bearing caps

NOTE: Replacement bearing caps are semi-finished and must be line-bored after installing.

(Also see PACKAGED PARTS)

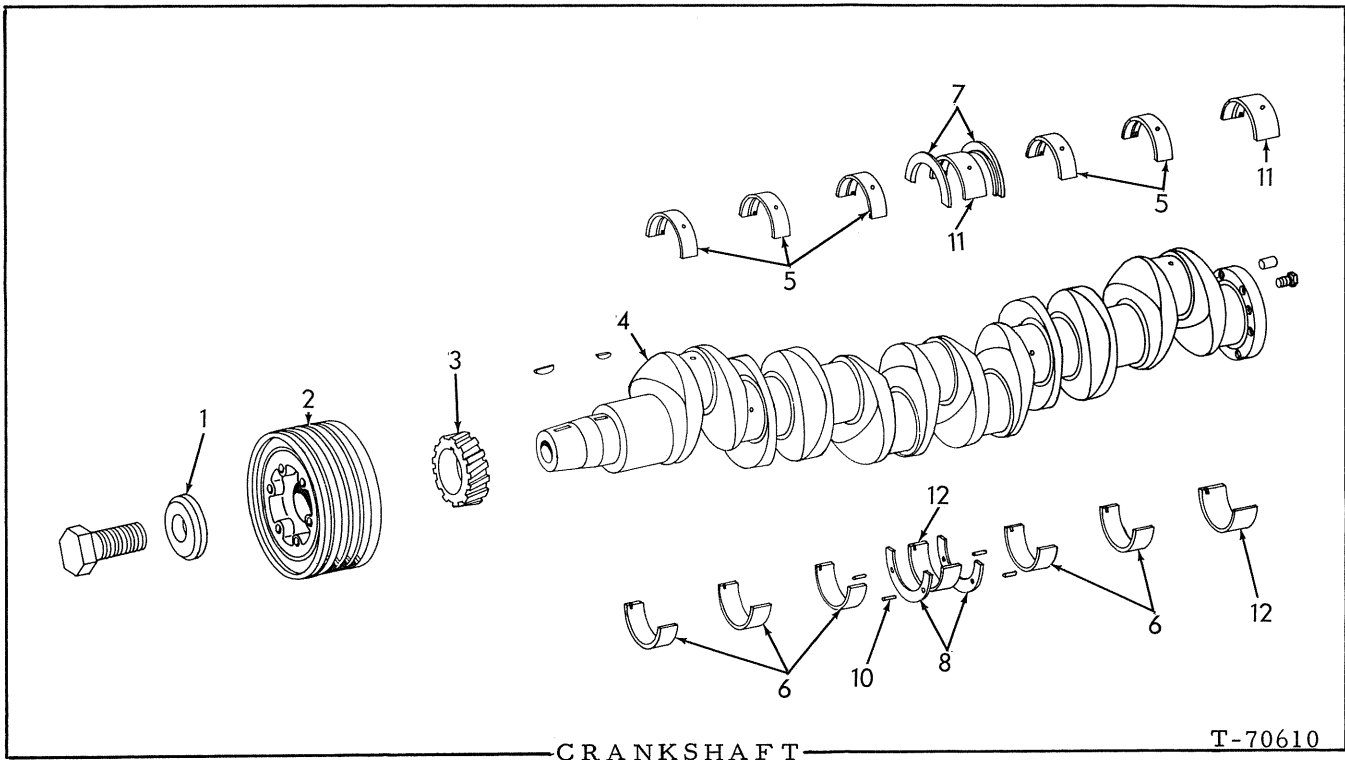

ITEM	PART NO.	QTY.	DESCRIPTION
1	4025115	1	WASHER, pulley
	918297	1	CAPSCREW, 1" NF x 2"
2	4025589	1	PULLEY, crankshaft
	905845	1	KEY, woodruff, 1/4" x 7/8"
3	4025041	1	GEAR, crankshaft
	905845	1	KEY, woodruff, 1/4" x 7/8"
4	4025478	1	CRANKSHAFT ASSEMBLY, (Includes PLUG)
	919840	1	PLUG, pipe, 1/4" NPT
5	4025006	5	BEARING, front & intermediate, upper (Std.)
	4025271	5	BEARING, front & intermediate, upper (.002")
	4025272	5	BEARING, front & intermediate, upper (.010")
	4025273	5	BEARING, front & intermediate, upper (.020")
	4025274	5	BEARING, front & intermediate, upper (.030")
	4025275	5	BEARING, front & intermediate, upper (.040")
6	4025007	5	BEARING, front & intermediate, lower (Std.)
	4025266	5	BEARING, front & intermediate, lower (.002")
	4025267	5	BEARING, front & intermediate, lower (.010")
	4025268	5	BEARING, front & intermediate, lower (.020")
	4025269	5	BEARING, front & intermediate, lower (.030")
	4025270	5	BEARING, front & intermediate, lower (.040")

(Continued)

CRANKSHAFT (Continued)

ITEM	PART NO.	QTY.	DESCRIPTION
7	4025010	2	FLANGE, thrust, upper (Std.)
	4025263	2	FLANGE, thrust, upper (.005")
	4025264	2	FLANGE, thrust, upper (.010")
	4025265	2	FLANGE, thrust, upper (.015")
8	4025011	2	FLANGE, thrust, lower (Std.)
	4025260	2	FLANGE, thrust, lower (.005")
	4025261	2	FLANGE, thrust, lower (.010")
	4025262	2	FLANGE, thrust, lower (.015")
10	4251746	4	PIN, groove, thrust flange
11	4025008	2	BEARING, center rear, upper (Std.)
	4025281	2	BEARING, center rear, upper (.002")
	4025282	2	BEARING, center rear, upper (.010")
	4025283	2	BEARING, center rear, upper (.020")
	4025284	2	BEARING, center rear, upper (.030")
	4025285	2	BEARING, center rear, upper (.040")
12	4025009	2	BEARING, center rear, lower (Std.)
	4025276	2	BEARING, center rear, lower (.002")
	4025277	2	BEARING, center rear, lower (.010")
	4025278	2	BEARING, center rear, lower (.020")
	4025279	2	BEARING, center rear, lower (.030")
	4025280	2	BEARING, center rear, lower (.040")

"ALWAYS GIVE MODEL AND SERIAL NUMBER WHEN ORDERING PARTS"

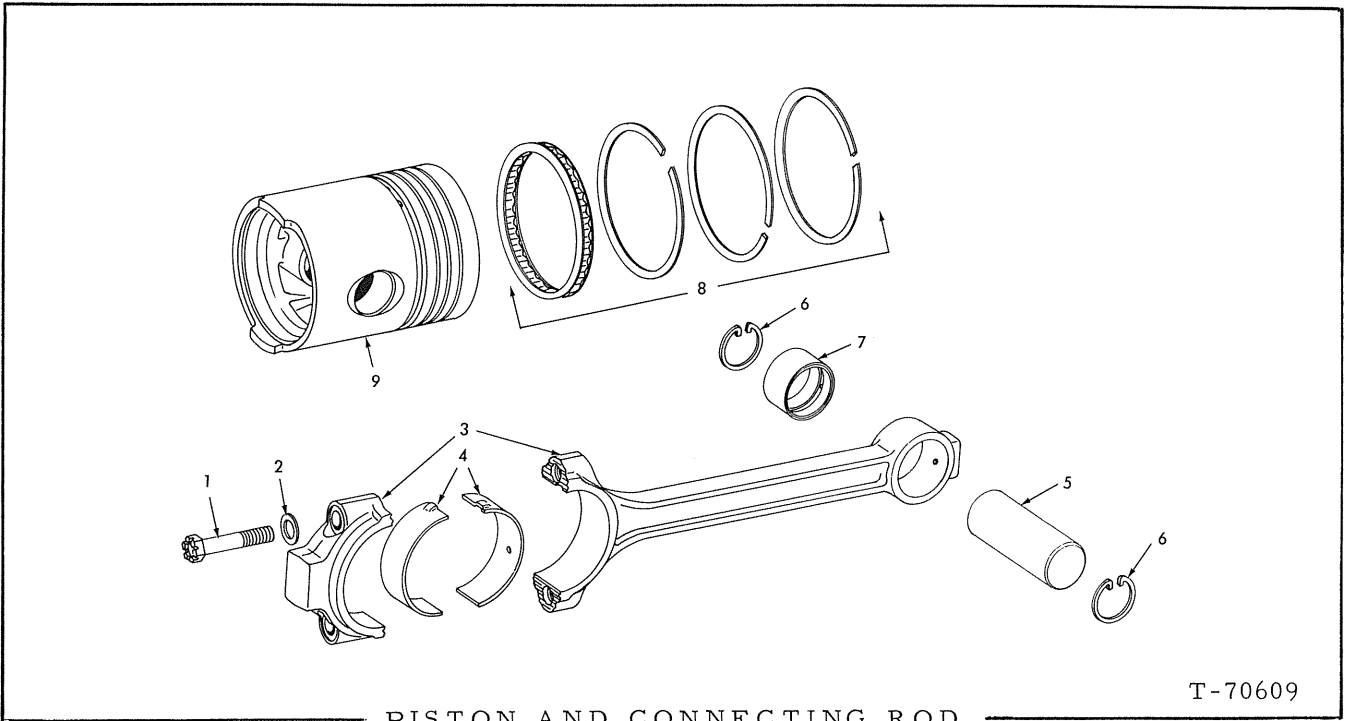

PISTON AND CONNECTING ROD

T-70609

ITEM	PART NO.	QTY.	DESCRIPTION
1	4026352	12	CAPSCREW, connecting rod
2	4025070	12	WASHER, flat, connecting rod
3	4026353	6	ROD ASSY., connecting (Includes items 1, 2 and 7)
4	4025030	12	BEARING, connecting rod (Std.)
	4025253	12	BEARING, connecting rod (.002")
	4025254	12	BEARING, connecting rod (.010")
	4025255	12	BEARING, connecting rod (.020")
	4025256	12	BEARING, connecting rod (.030")
	4025257	12	BEARING, connecting rod (.040")
5	4026505	6	□ PIN, piston
6	4254608	12	□ RETAINER, piston pin
7	4025031	6	BUSHING, connecting rod
8	4026981	6	□ RING SET, piston
9	4026497	6	□ PISTON

□ (Also see PACKAGED PARTS)

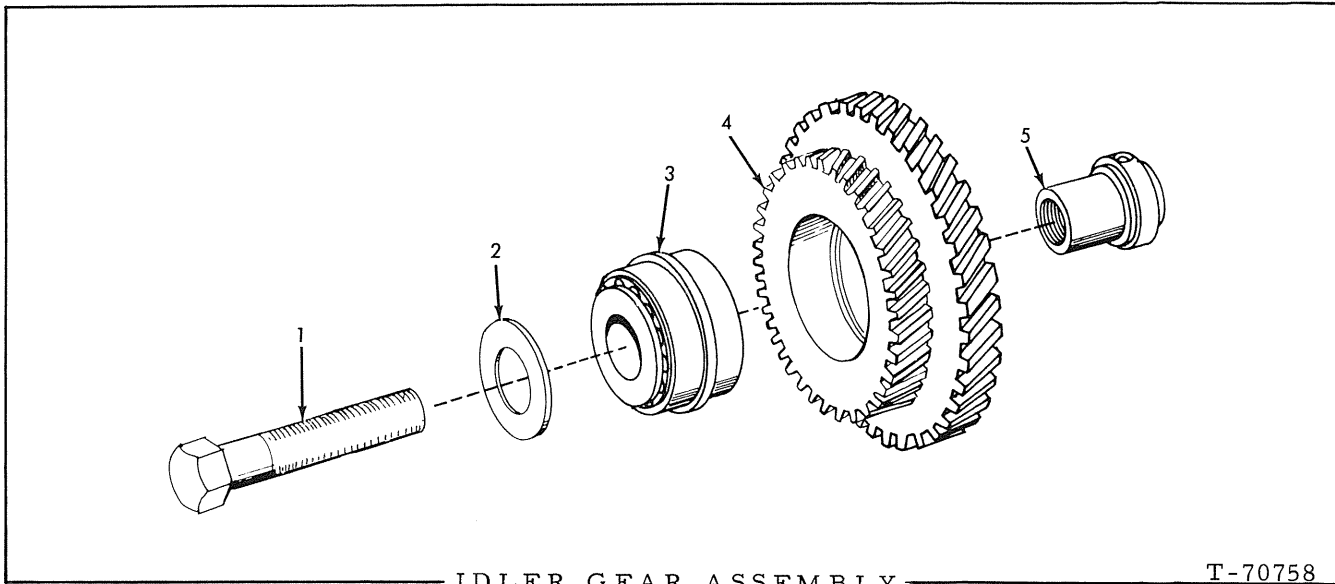

IDLER GEAR ASSEMBLY

T-70758

ITEM	PART NO.	QTY.	DESCRIPTION
1	921539	1	CAPSCREW, retaining idler gear
2	4025461	1	WASHER, idler gear capscREW
3	4025082	1	BEARING ASSEMBLY, idler gear
4	4026039	1	GEAR, idler
5	4020102	1	SHAFT, idler gear

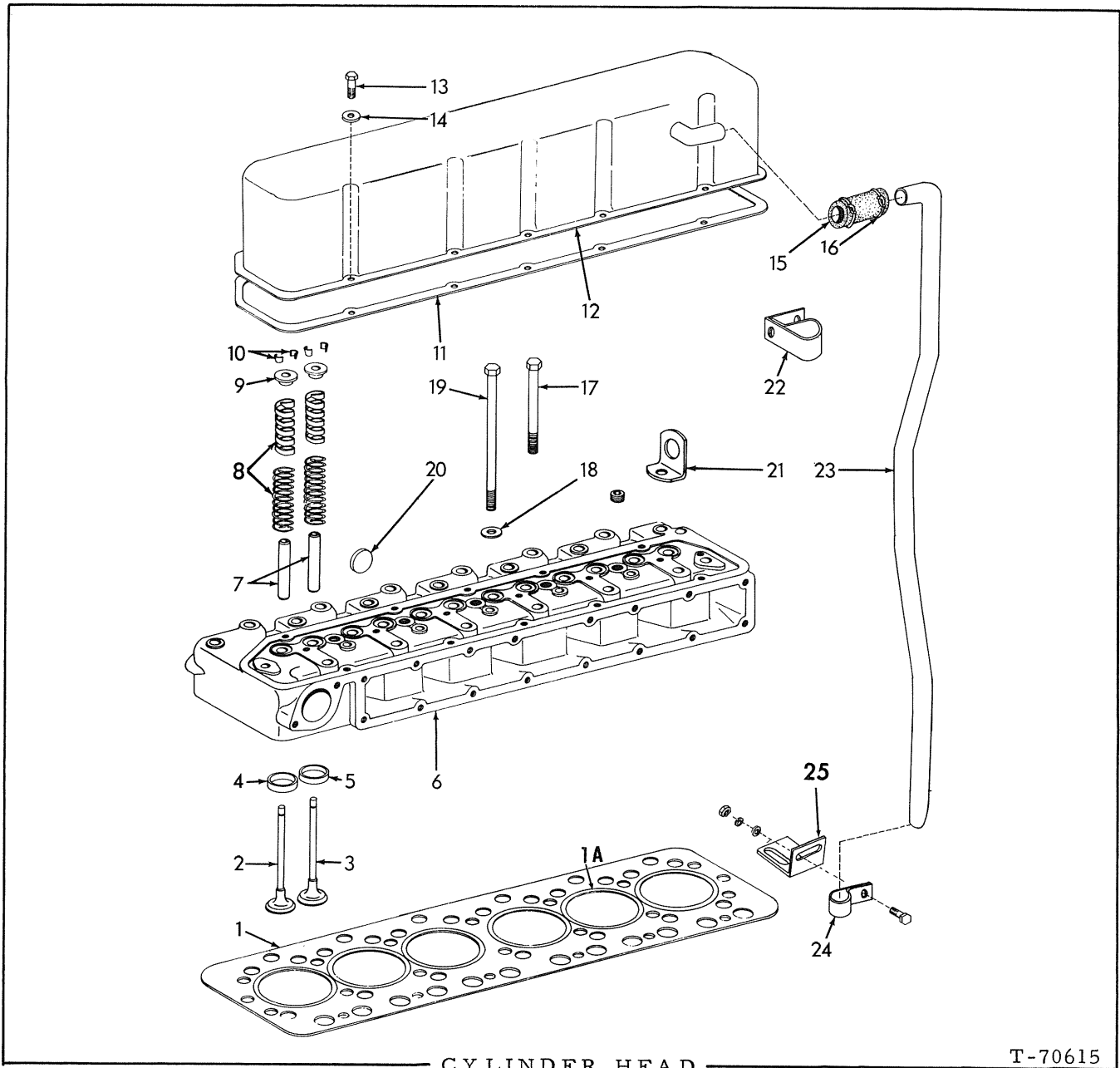

CYLINDER HEAD

T-70615

ITEM	PART NO.	QTY.	DESCRIPTION
1	4027598	1	□ GASKET KIT, cylinder head (Includes item 1a)
1a	4027013	6	RING, fire
2	4025182	6	VALVE, exhaust
3	4025179	6	VALVE, intake
4	4025185	6	INSERT, exhaust valve seat
	4025585	-	INSERT, exhaust valve seat (Use as req'd) Requires remachining of cylinder head.

(Continued)

CYLINDER HEAD (Continued)

ITEM	PART NO.	QTY.	DESCRIPTION
5	4025186	-	INSERT, intake valve seat (Used as req'd) Requires remachining of cylinder head.
6	4026228	1	HEAD ASSEMBLY, cylinder (Includes items 4, 7, 20 and PLUGS indented below)
	920340	5	PLUG, pipe, ctsk., 3/4" NPT
7	4020682	12	GUIDE, intake and exhaust valve
8	4025242	12	SPRING ASSEMBLY, intake and exhaust (Includes DAMPENER) (Serviced only as a unit)
9	4343799	12	RETAINER, valve spring, intake and exhaust
10	4376497	24	LOCK, half, valve spring retainer
11	4025472	1	□ GASKET, cylinder head cover
12	4025555	1	COVER, cylinder head
13	4153776	10	CAPSCREW, cylinder head cover
14	4025491	10	WASHER, cylinder head cover
15	4650229	1	HOSE, breather tube
16	4253977	2	CLAMP, hose
17	4025164	20	CAPSCREW, cylinder head (short)
18	4025165	26	WASHER, cylinder head capscrew
19	4025166	6	CAPSCREW, cylinder head (long)
	913544	6	WASHER, plain, 13/32" I. D.
	904206	6	LOCKWASHER, 3/8"
20	4255107	5	PLUG, core hole
21	4025177	2	EYE, lifting
22	4025621	1	CLAMP, breather tube (upper) (See INTAKE MANIFOLD for fasteners)
23	4025993	1	TUBE, breather
24	4025914	1	CLAMP, breather tube (lower)
	915408	1	CAPSCREW, 3/8" NC x 3/4"
	911115	1	WASHER, plain, SAE std., 3/8"
	904206	1	LOCKWASHER, 3/8"
	910324	1	NUT, 3/8" NC
25	4025992	1	BRACKET, breather tube (lower)

□ (Also see PACKAGED PARTS)

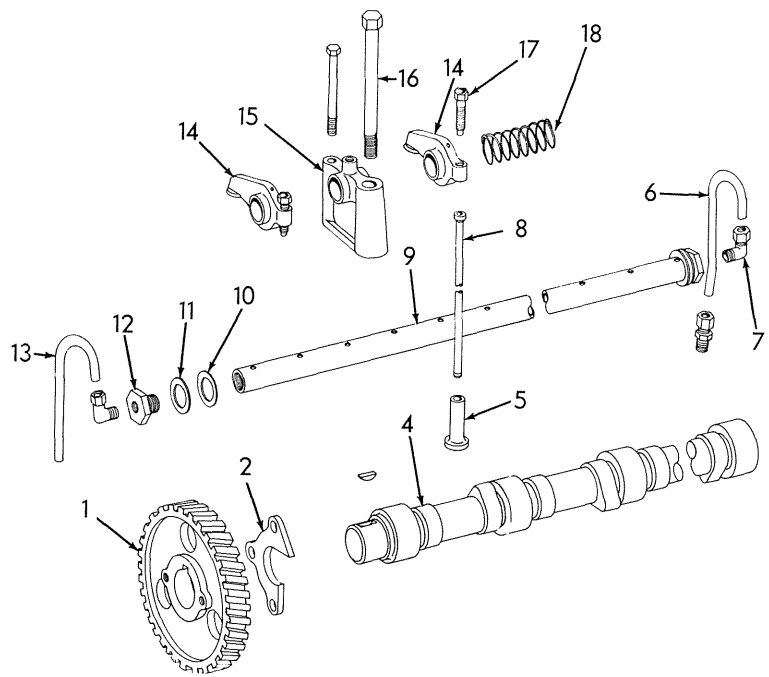

VALVE OPERATING MECHANISM

T-70616

ITEM	PART NO.	QTY.	DESCRIPTION
1	4027121	1	GEAR, camshaft
	905126	1	KEY, woodruff, 1/4" x 1"
2	4021454	1	PLATE, thrust
	4254864	3	BOLT, place
4	4027120	1	CAMSHAFT
5	4026699	12	LIFTER, valve
6	4025175	1	TUBE, oil feed
	912064	2	NUT, compression, 3/16" tube
	912367	2	SLEEVE, compression, 3/16" tube
	910376	1	CONNECTOR, compression, 3/16" tube, 1/8" NPT
7	4025237	1	ELBOW, restrictor, oil tube
8	4025173	12	ROD, push
9	4025187	1	SHAFT, rocker arm
	916271	1	CAPSCREW, 3/8" NC x 1"
	904206	1	LOCKWASHER, 3/8"
10	4025194	2	WASHER, spacing
11	4025193	2	WASHER, spacer (end)
12	4025192	2	PLUG, rocker arm

(Continued)

VALVE OPERATING MECHANISM (Continued)

ITEM	PART NO.	QTY.	DESCRIPTION
13	4025176	1	TUBE, oil drain
	911437	1	NUT, compression, 1/4" tube
	911435	1	SLEEVE, compression, 1/4" tube
	910240	1	ELBOW, compression, 1/4" tube 1/8" NPT
14	4025188	12	ARM ASSY., rocker (Includes item 17)
15	4025189	6	BRACKET, rocker arm
	916275	6	CAPSCREW, 3/8" NC x 3-3/4"
	904206	6	LOCKWASHER, 3/8"
16	-----	6	CAPSCREW (See CYLINDER HEAD GROUP)
17	4513206	12	SCREW, adjusting
18	4025191	5	SPRING, spacer (center)

"ALWAYS GIVE MODEL AND SERIAL NUMBER WHEN ORDERING PARTS"

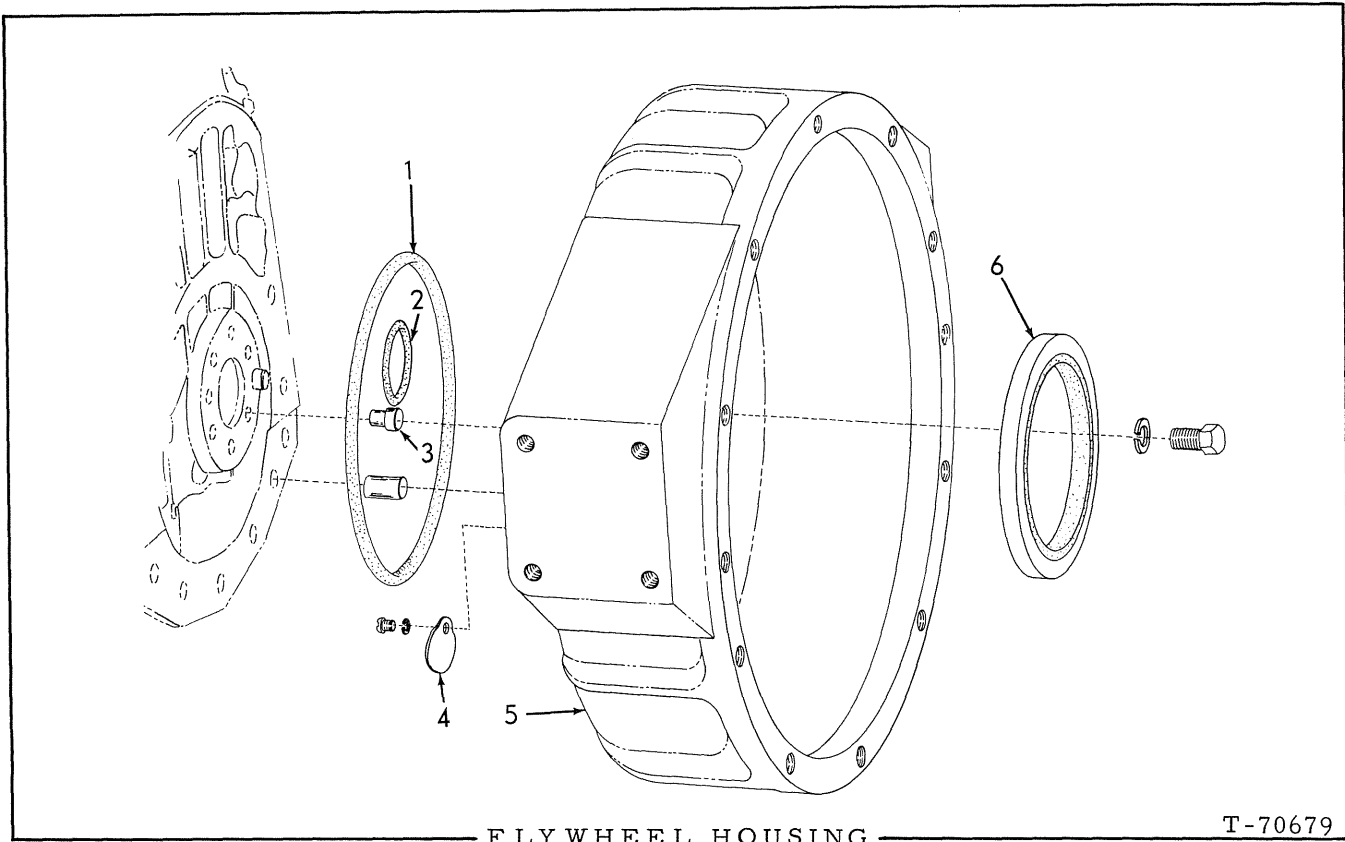

FLYWHEEL HOUSING

T-70679

ITEM	PART NO.	QTY.	DESCRIPTION
1	4025097	1	□ O-RING, sealing, flywheel housing to crankcase
2	4020879	1	□ O-RING, sealing
3	4500300	2	DOWEL, flywheel housing to crankcase
4	4025427	1	COVER, access hole
	915343	2	CAPSCREW, 1/4" NC x 5/8"
	904204	2	LOCKWASHER, 1/4"
5	4025624	1	HOUSING, flywheel
	916311	8	CAPSCREW, 1/2" NC x 1-1/4"
	904208	8	LOCKWASHER, 1/2"
	919840	1	PLUG, pipe
	921023	2	PIN, dowel, 1/2" x 7/8"
6	4027280	1	SEAL KIT, oil, crankshaft

□ (Also see PACKAGED PARTS)

"ALWAYS GIVE MODEL AND SERIAL NUMBER WHEN ORDERING PARTS"

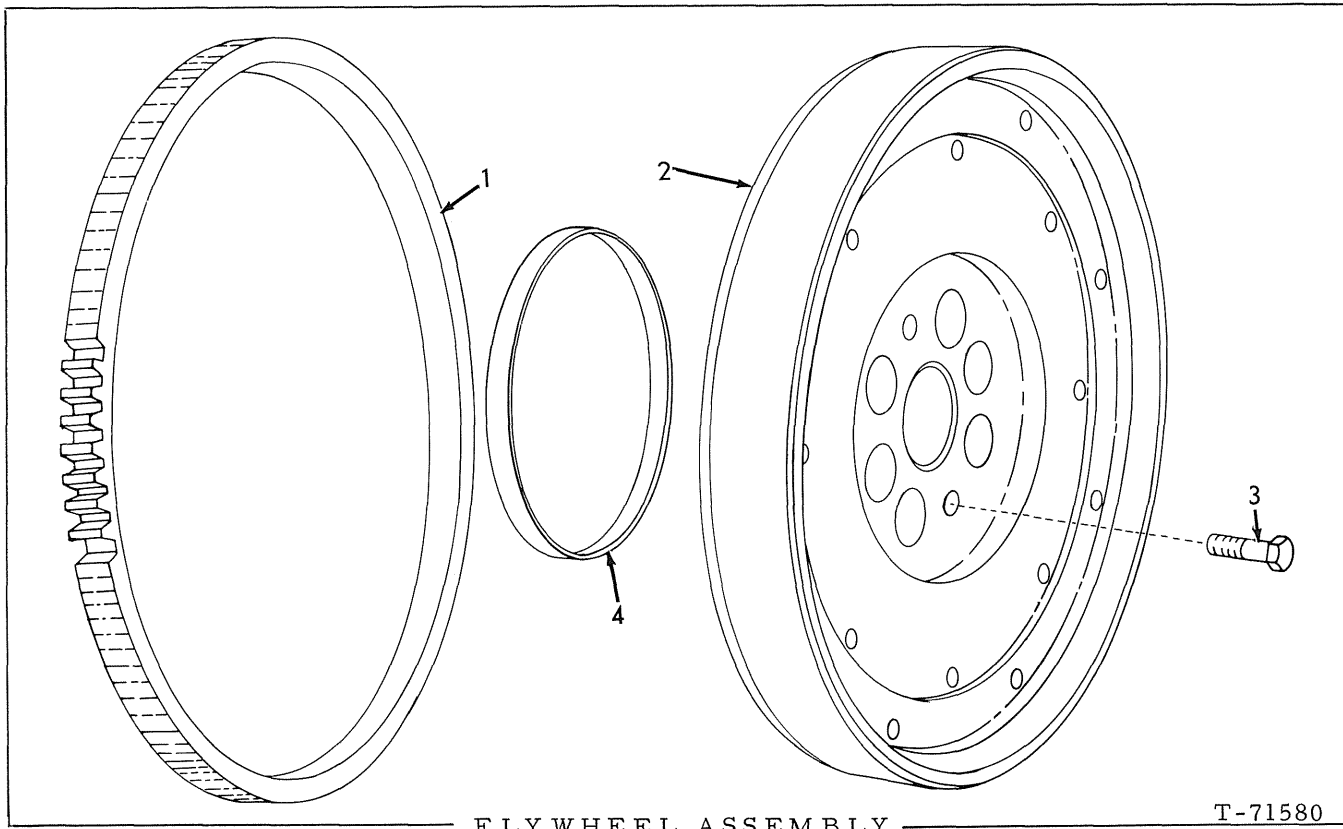

FLYWHEEL ASSEMBLY

T-71580

ITEM	PART NO.	QTY.	DESCRIPTION
1	4350235	1	GEAR, ring
2	4025765	1	FLYWHEEL ASSEMBLY (Includes item 1)
3	4255343	6	BOLT, flywheel (1-1/4" long)
4	4027282	1	SLEEVE KIT, wear

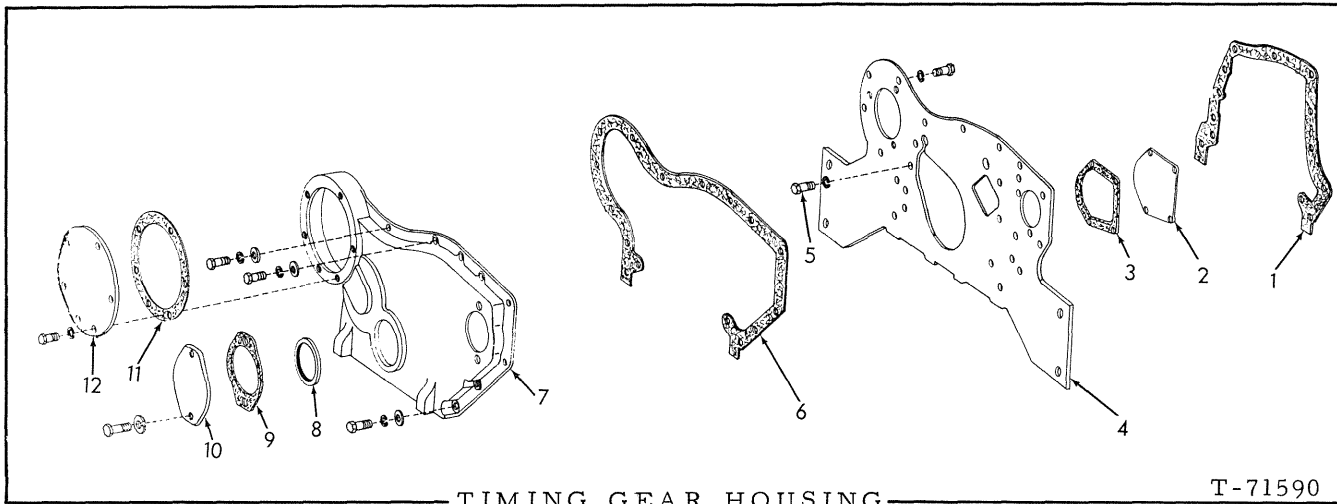

TIMING GEAR HOUSING

T-71590

ITEM	PART NO.	QTY.	DESCRIPTION
1	4025072	1	□ GASKET, plate to block
2	4026480	1	COVER, hydraulic pump
	916768	2	CAPSCREW, 3/8" NF x 1-7/8"
	913544	2	WASHER, plain, SAE std., 3/8"
	904206	4	LOCKWASHER, 3/8"
	910123	4	NUT, 3/8" NF
3	4025343	1	GASKET, cover
4	4027303	1	PLATE, support front (Includes 5 STUD 4026460)
	916271	3	CAPSCREW, 3/8" NC x 1"
	919224	3	CAPSCREW, 3/8" NC x 1-1/8"
	904206	6	LOCKWASHER, 3/8"
5	4254905	2	BOLT, locking, 3/8" NC x 3/4"
	4254902	1	BOLT, locking, 3/8" NC x 1"
	4254873	1	WASHER, dynaseal
6	4025074	1	□ GASKET, cover
7	4026582	1	COVER, timing gear housing
	916271	2	CAPSCREW, 3/8" NC x 1"
	914847	1	CAPSCREW, 3/8" NC x 1-1/2"
	912069	2	CAPSCREW, 3/8" NC x 2-1/2"
	919015	2	CAPSCREW, 3/8" NC x 3-1/2"
	913544	5	WASHER, plain, SAE std., 3/8"
	904206	5	LOCKWASHER, 3/8"
8	4027416	1	SEAL, oil, crankshaft
9	4026549	1	GASKET, cover plate
10	4025079	1	PLATE, cover, pump
	916271	2	CAPSCREW, 3/8" NC x 1"
	904206	2	LOCKWASHER, 3/8"
11	4026548	1	□ GASKET, inspection plate
12	4025077	1	PLATE, inspection
	920539	6	CAPSCREW, 3/8" NC x 1" (Nylock)

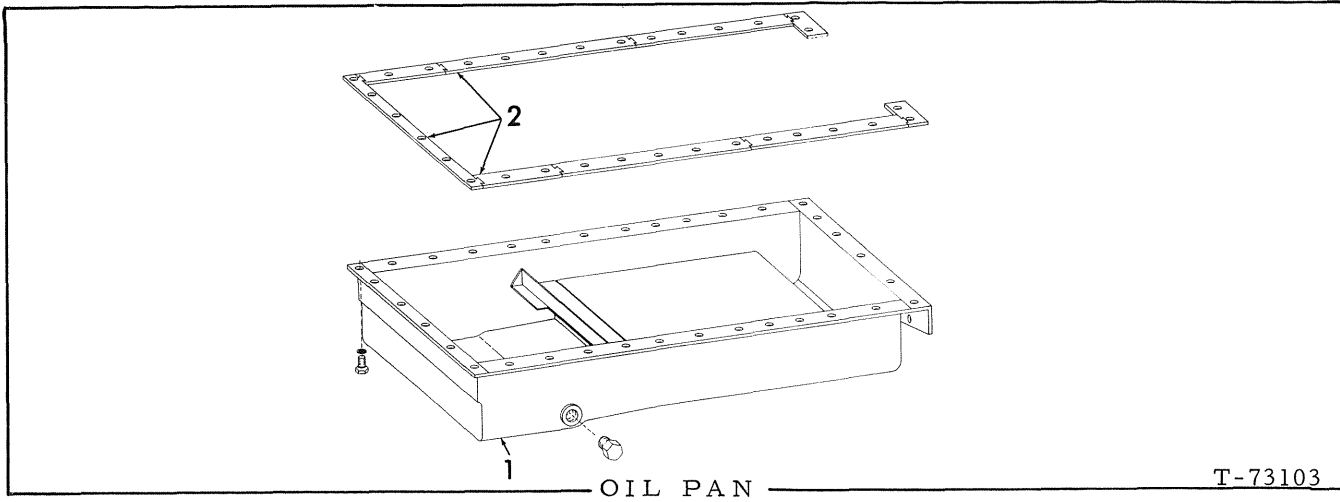

ITEM	PART NO.	QTY.	DESCRIPTION
1	4026600	1	PAN, oil
	915408	5	CAPSCREW, 3/8" NC x 3/4"
	916269	25	CAPSCREW, 3/8" NC x 7/8"
	916271	7	CAPSCREW, 3/8" NC x 1"
	911115	1	WASHER, plain, SAE std., 3/8"
	904206	37	LOCKWASHER, 3/8"
	4027320	1	PLUG, drain, magnetic
2	4026602	1	GASKET SET, oil pan

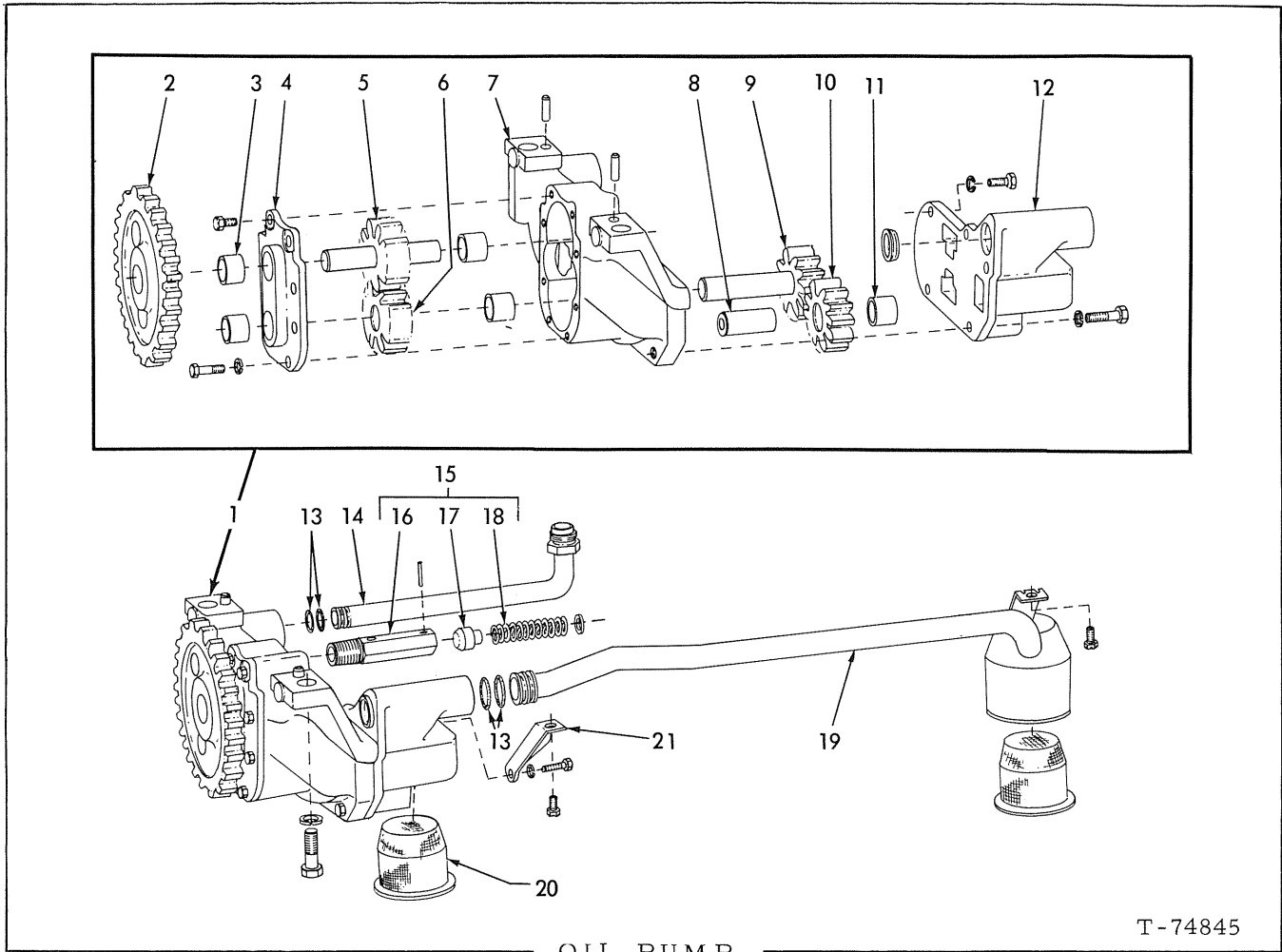

ITEM	PART NO.	QTY.	DESCRIPTION
1	4026934	1	PUMP ASSY., (Includes items 2 thru 12)
	915987	1	CAPSCREW, 1/2" NC x 1-1/2"
	916319	1	CAPSCREW, 1/2" NC x 3-1/2"
	904208	2	LOCKWASHER, 1/2"
2	4026605	1	GEAR, driving
3	4026618	4	BUSHING, front cover
4	4026611	1	COVER ASSY., front (Includes item 3)
	4254864	2	CAPSCREW, Nylok, 5/16" NC x 9/16"
	914392	6	CAPSCREW, Nylok, 5/16" NC x 1"
	904205	6	LOCKWASHER, 5/16"
5	4026616	1	SHAFT AND GEAR ASSY., upper
6	4026606	1	GEAR, lower shaft
7	4026935	1	BODY ASSY. (Includes items 3, 8 and PINS indented below)
	917547	2	PIN, dowel, 3/8" x 3/4"

(Continued)

OIL PUMP (Continued)

ITEM	PART NO.	QTY.	DESCRIPTION
8	4026615	1	SHAFT, idler gear
9	4026971	1	SHAFT AND GEAR ASSY., lower
10	4026937	1	GEAR ASSY., idler (Includes item 11)
11	4026618	1	BUSHING, idler gear
12	4026596	1	COVER ASSY., rear (Includes cup plug)
	914392	3	CAPSCREW, 5/16" NC x 1"
	913730	1	CAPSCREW, 5/16" NC x 2-1/4"
	904205	4	LOCKWASHER, 5/16"
13	923934	4	O-RING, oil tubes
14	4026993	1	TUBE, oil outlet
	921331	1	NUT, compression type, 3/4" tube
15	4026941	1	VALVE ASSY., pressure relief (Includes items 16 thru 18)
16	-----	1	BODY, pressure relief valve
17	-----	1	PISTON, pressure relief valve
18	4026942	1	SPRING, pressure relief valve
	913168	1	WASHER, plain
	916001	1	PIN, spring, 3/16" x 1"
19	4026930	1	TUBE, oil inlet
	4055055	1	CAPSCREW, self-locking, 5/16" NC x 5/8"
20	4026603	2	SCREEN, oil
21	4026587	1	BRACKET, pump supporting
	4255055	1	CAPSCREW, self-locking, 5/16" NC x 5/8"
	913599	1	CAPSCREW, 5/16" NC x 2-1/2"
	904205	1	LOCKWASHER, 5/16"

"ALWAYS GIVE MODEL AND SERIAL NUMBER WHEN ORDERING PARTS"

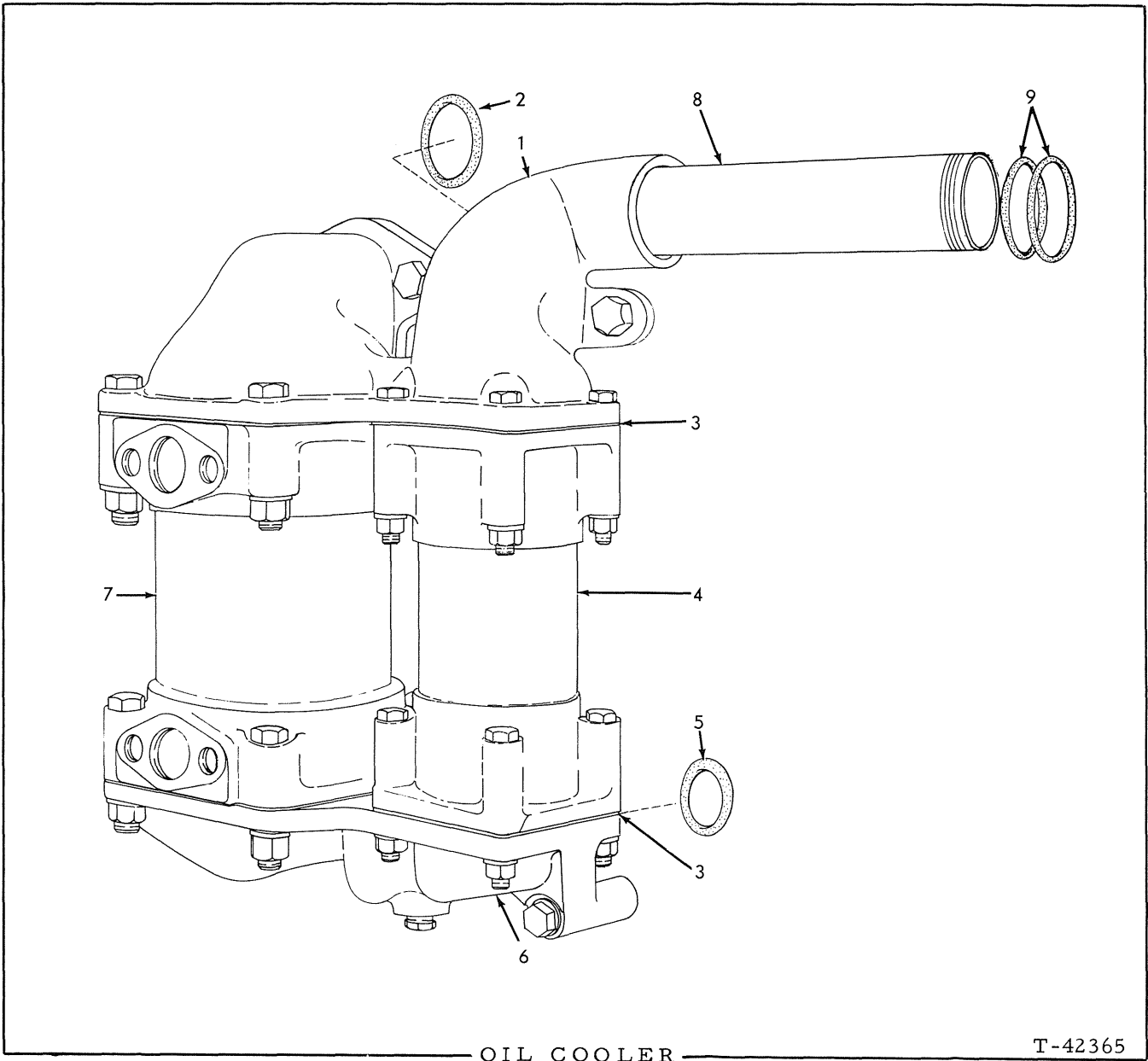

OIL COOLER

T-42365

ITEM	PART NO.	QTY.	DESCRIPTION
-	-----	1	COOLER ASSEMBLY, engine and torque converter (Consists of items 1, 3, 4, 6 & 7)
	919230	3	CAPSCREW, 1/2" NC x 1-3/8"
	904208	3	LOCKWASHER, 1/2"
	916867	2	CAPSCREW, 7/16" NC x 3"
	916197	1	CAPSCREW, 7/16" NC x 1-1/4"
	904207	3	LOCKWASHER, 7/16"
	919840	1	PLUG, pipe, hex-hd., 1/4" NPT
	912415	1	COCK, drain

(Continued)

OIL COOLER (Continued)

ITEM	PART NO.	QTY.	DESCRIPTION
1	4025433	1	HEADER, water inlet
2	923814	1	<input type="checkbox"/> O-RING, water outlet to block
3	4025632	2	<input type="checkbox"/> GASKET, water connection
4	4026360	1	COOLER ASSEMBLY, engine oil
	920275	8	CAPSCREW, 3/8" NC x 3"
	904206	8	LOCKWASHER, 3/8"
	910324	8	NUT, 3/8" NC
5	923649	2	<input type="checkbox"/> O-RING, engine oil
6	4026362	1	HEADER, connection
7	4354395	1	COOLER ASSEMBLY, torque converter oil
	916317	7	CAPSCREW, 1/2" NC x 2-3/4"
	916318	1	CAPSCREW, 1/2" NC x 3-1/4"
	904208	8	LOCKWASHER, 1/2"
	910325	8	NUT, 1/2" NC
8	4025368	1	TUBE, water pump to cooler
9	923664	4	<input type="checkbox"/> O-RING, tube
			<input type="checkbox"/> (Also see PACKAGED PARTS)

"ALWAYS GIVE MODEL AND SERIAL NUMBER WHEN ORDERING PARTS"

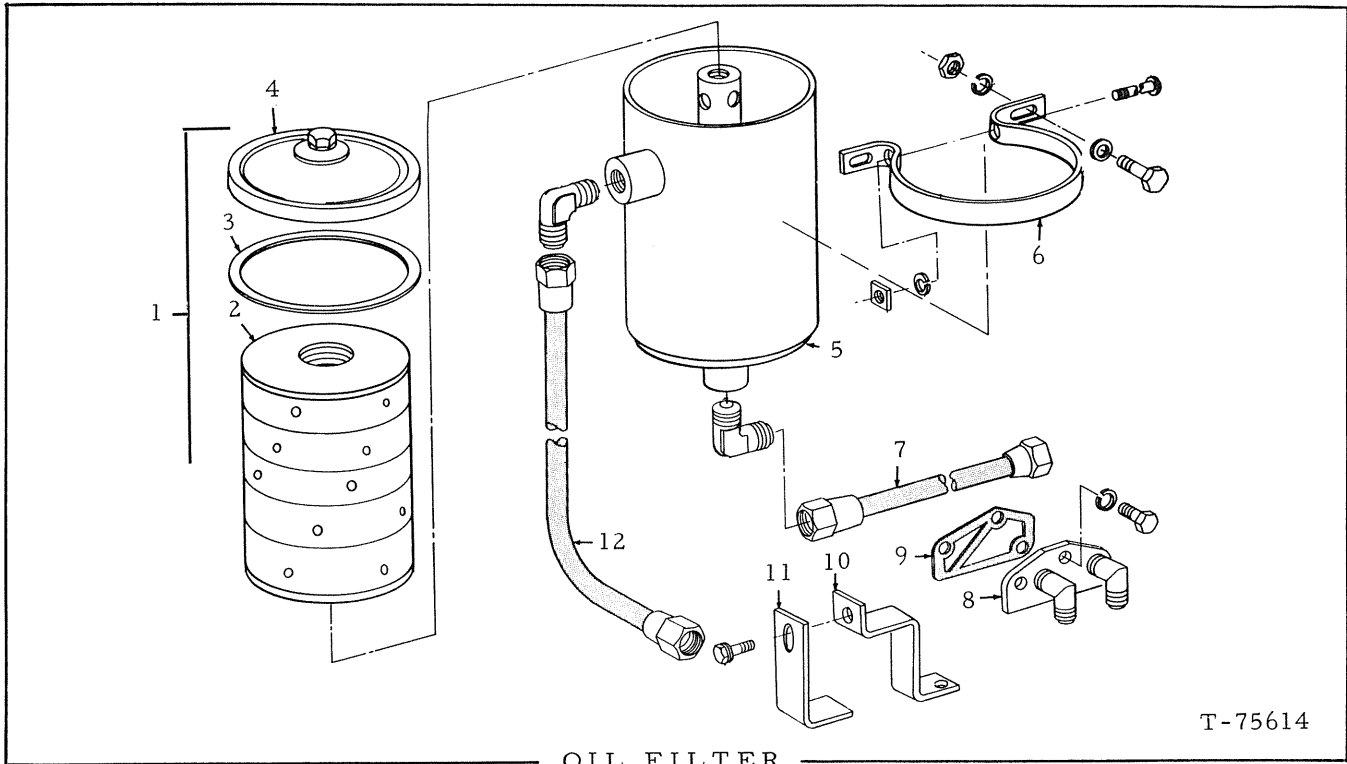

OIL FILTER

T-75614

ITEM	PART NO.	QTY.	DESCRIPTION
1	4027210	2	FILTER ASSY., lube oil (Includes items 2 thru 6 and hardware indented below)
	4051932	4	CAPSCREW
	4059945	4	WASHER
	4059946	4	NUT
2	4388960	2	CARTRIDGE ASSY. (Includes item 3)
3	4372325	2	GASKET, cover
4	4059944	2	COVER, filter
5	4059791	2	BODY, filter
	920662	2	ELBOW, 90° flare type, 5/8" tube, 7/8" straight thread
	922324	2	ELBOW, 90° flare type, 5/8" tube, 3/4" straight thread
6	4051420	4	BRACKET, filter mounting
	915807	8	CAPSCREW, 5/16" NC x 1-1/4"
	910335	8	WASHER, plain, SAE std., 5/16"
	904205	8	LOCKWASHER, 5/16"
	910323	8	NUT, 5/16" NC
7	3052036	2	HOSE ASSY., filter to block
8	4026382	2	PLATE, filter cover
	916269	6	CAPSCREW, 3/8" NC x 7/8"
	904206	6	LOCKWASHER, 3/8"
9	4025120	2	GASKET, plate
10	3052035	1	CLAMP, hose
11	3052027	1	BRACKET, clamp
	923683	1	CAPSCREW, 3/8" NC x 3/4" (Self-tapping)
12	3052037	2	HOSE ASSY., filter to block

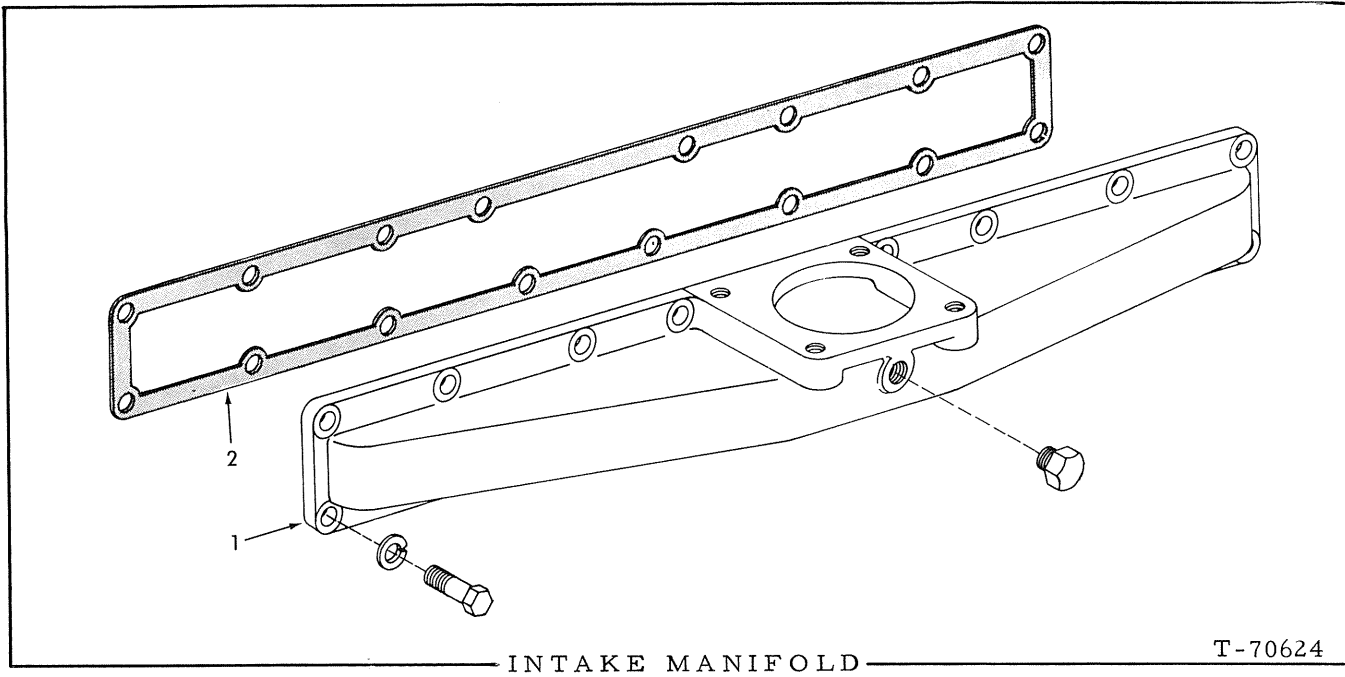

ITEM	PART NO.	QTY.	DESCRIPTION
1	4025050	1	MANIFOLD, intake
	919134	1	PLUG, pipe
	919224	16	CAPSCREW, 3/8" NC x 1-1/8"
	904206	16	LOCKWASHER, 3/8"
	913544	16	WASHER, plain, 3/8"
2	4026579	1	<input type="checkbox"/> GASKET, manifold, intake <input type="checkbox"/> (Also see PACKAGED PARTS)

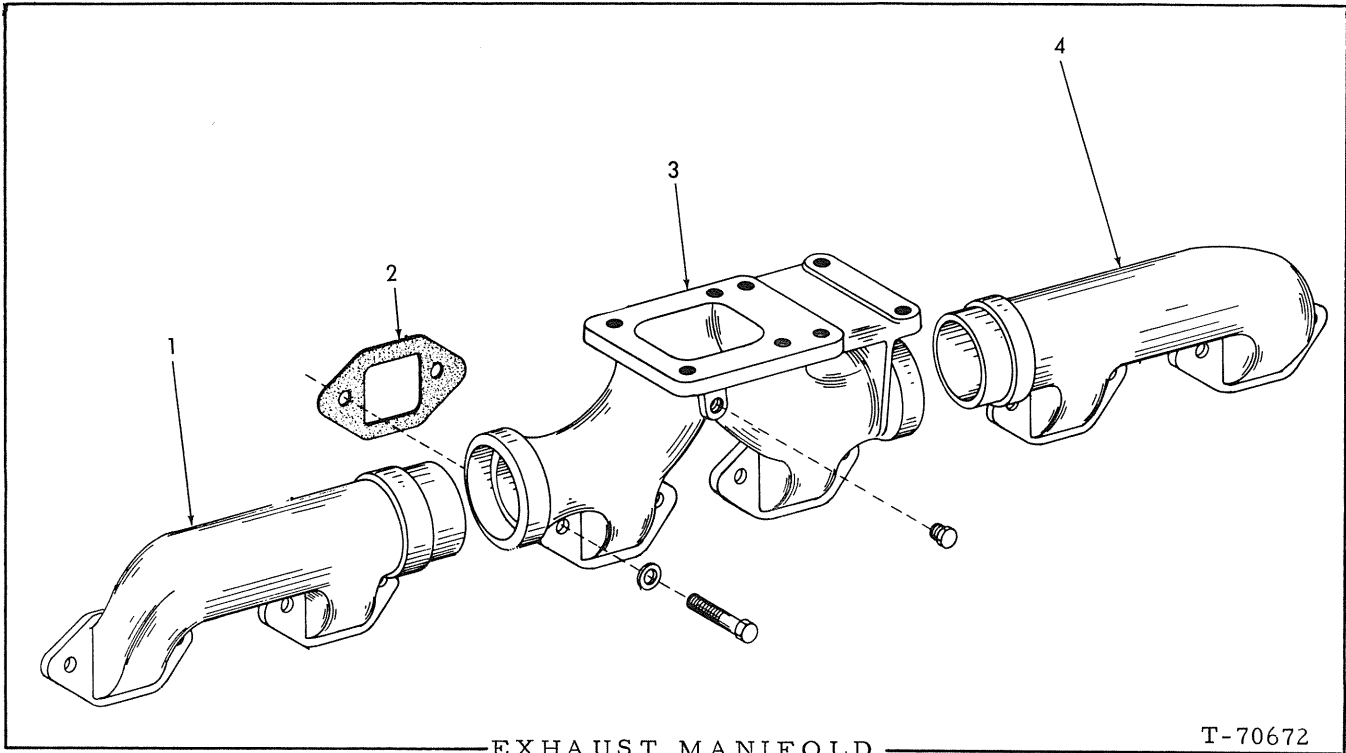

ITEM	PART NO.	QTY.	DESCRIPTION
1	4025720	1	MANIFOLD, exhaust, rear
	4027042	4	CAPSCREW, 1/2" NC x 1-3/8"
	4025165	4	WASHER, plain
2	4027014	6	□ GASKET, manifold
3	4025757	1	MANIFOLD, exhaust, center
	4027042	4	CAPSCREW, 1/2" NC x 1-3/8"
	4025165	4	WASHER, plain
	917425	1	PLUG, pipe, hex-hd., 1/4" NPT
4	4025719	1	MANIFOLD, exhaust, front
	4027042	4	CAPSCREW, 1/2" NC x 1-3/8"
	4025165	4	WASHER, plain

□ (Also see PACKAGED PARTS)

"ALWAYS GIVE MODEL AND SERIAL NUMBER WHEN ORDERING PARTS"

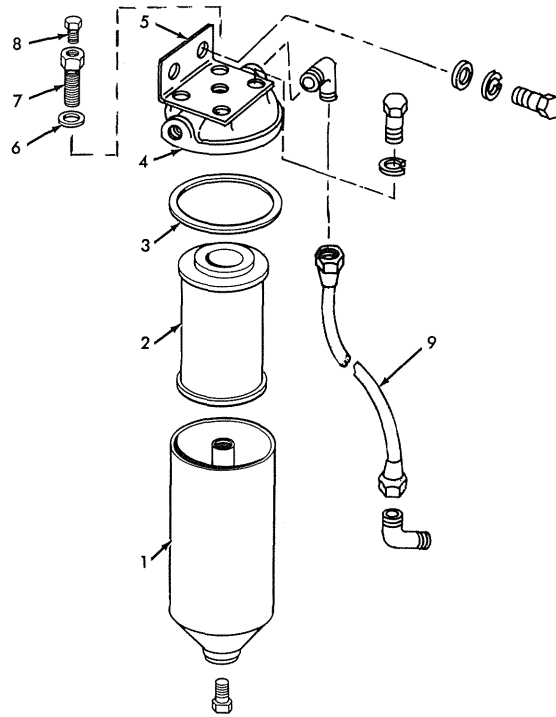

FUEL FILTER

T-75616

ITEM	PART NO.	QTY.	DESCRIPTION
-	4027285	1	FILTER ASSY., fuel (Includes items 1 thru 4, 6 thru 8 and 1 PLUG 917426)
	916222	2	CAPSCREW, 7/16" NC x 7/8"
	904207	2	LOCKWASHER, 7/16"
	912298	2	WASHER, plain, SAE std., 7/16"
	917426	1	PLUG, drain
1	4506915	1	BODY, filter
2	4339076	1	CARTRIDGE, filter
3	4506914	1	GASKET, head
4	4507223	1	HEAD, filter
5	4059941	1	BRACKET, filter mounting
	916268	4	CAPSCREW, 3/8" NC x 5/8"
	904206	4	LOCKWASHER, 3/8"
6	4506912	1	GASKET, screw
7	4506911	1	SCREW, vent
8	4506903	1	PLUG, vent
9	4027273	1	TUBE ASSY., filter to injection pump
	919005	1	ELBOW, filter end, 3/8" tube x 3/8" NPT
	920280	1	ELBOW, pump end, 3/8" tube x 1/4" NPT

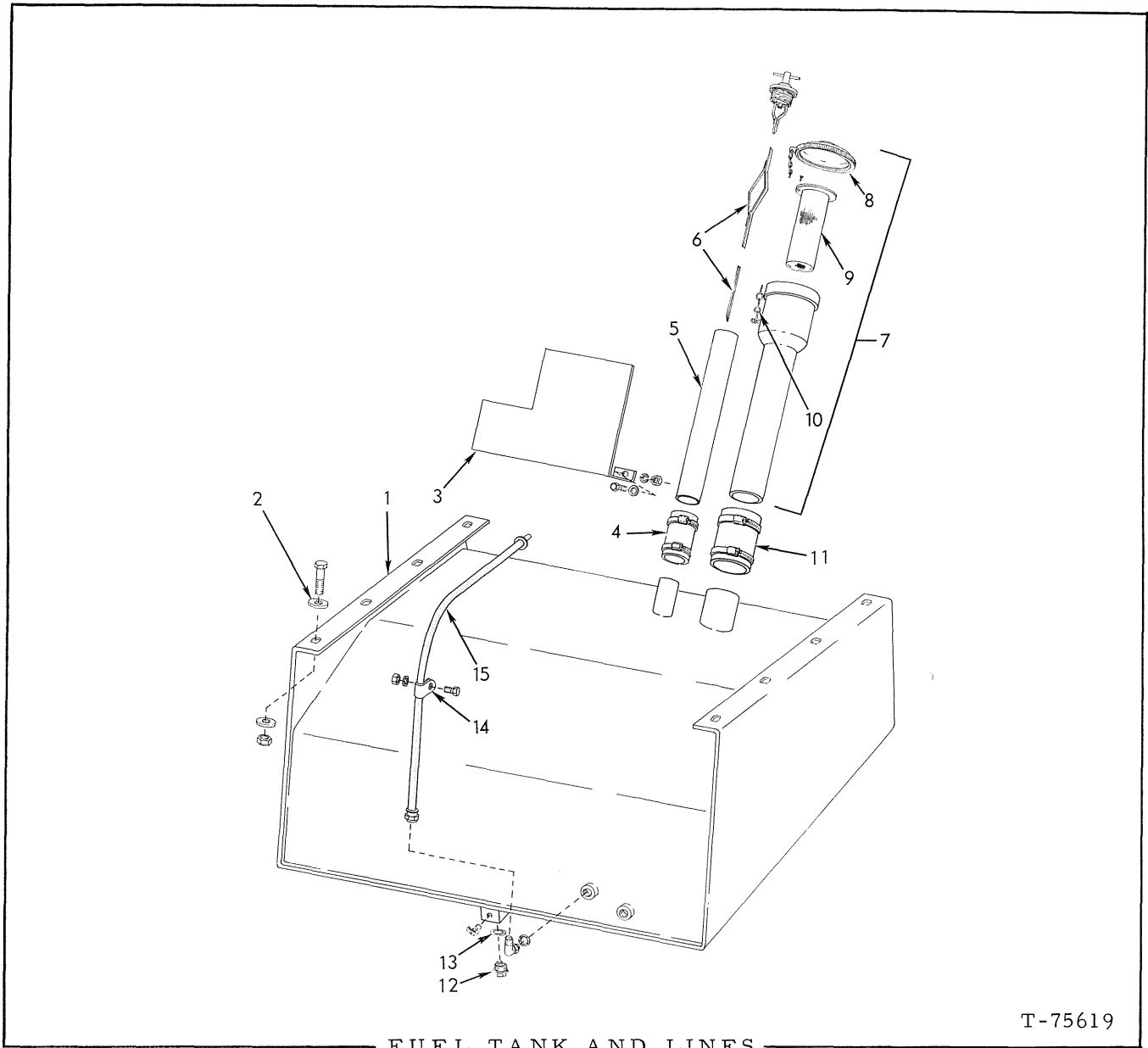

FUEL TANK AND LINES

T-75619

ITEM	PART NO.	QTY.	DESCRIPTION
1	3051105	1	TANK, fuel
	915788	8	CAPSCREW, 5/8" NF x 2-1/4"
	3026289	16	WASHER, plain
	916589	8	NUT, safety, 5/8" NF
	912415	1	COCK, drain, 1/4" NPT
2	925011	1	ELBOW, 37°, 3/8" x 3/4" straight thread (Includes 1 O-RING 921885)
	3050979	1	BRACKET, filler and tube
3	916272	3	CAPSCREW, 3/8" NC x 1-1/4"
	911115	3	WASHER, plain, SAE std., 3/8"
	904206	3	LOCKWASHER, 3/8"
	910324	3	NUT, 3/8" NC

(Continued)

FUEL TANK AND LINES (Continued)

ITEM	PART NO.	QTY.	DESCRIPTION
4	3044937	1	HOSE, tube to tank
	921913	2	CLAMP, adjustable (1-13/16" to 2-3/4")
5	3051103	1	TUBE, fuel gauge
6	3051094	1	DIPSTICK, fuel level
7	3050983	1	NECK ASSY., fuel tank (Includes items 8 thru 10)
	910160	1	SCREW, #10, thread forming
8	3051868	1	CAP, fuel tank
9	3054135	1	STRAINER, fuel
10	3051869	1	CHAIN, filler cap
11	3028393	1	HOSE, filler tube to tank
	921915	2	CLAMP, adjustable (2-3/16" to 3-3/4")
12	3010159	1	PLUG ASSY., drain (magnetic) (Includes item 13)
13	3010158	1	GASKET, drain plug
14	3006816	1	CLIP, hose supporting
	916253	1	CAPSCREW, 7/16" NC x 3/4"
	904207	1	LOCKWASHER, 7/16"
	912298	1	NUT, 7/16" NC
15	3052029	1	HOSE, pump to tank (Crimped-type) (Serviced only as a unit)

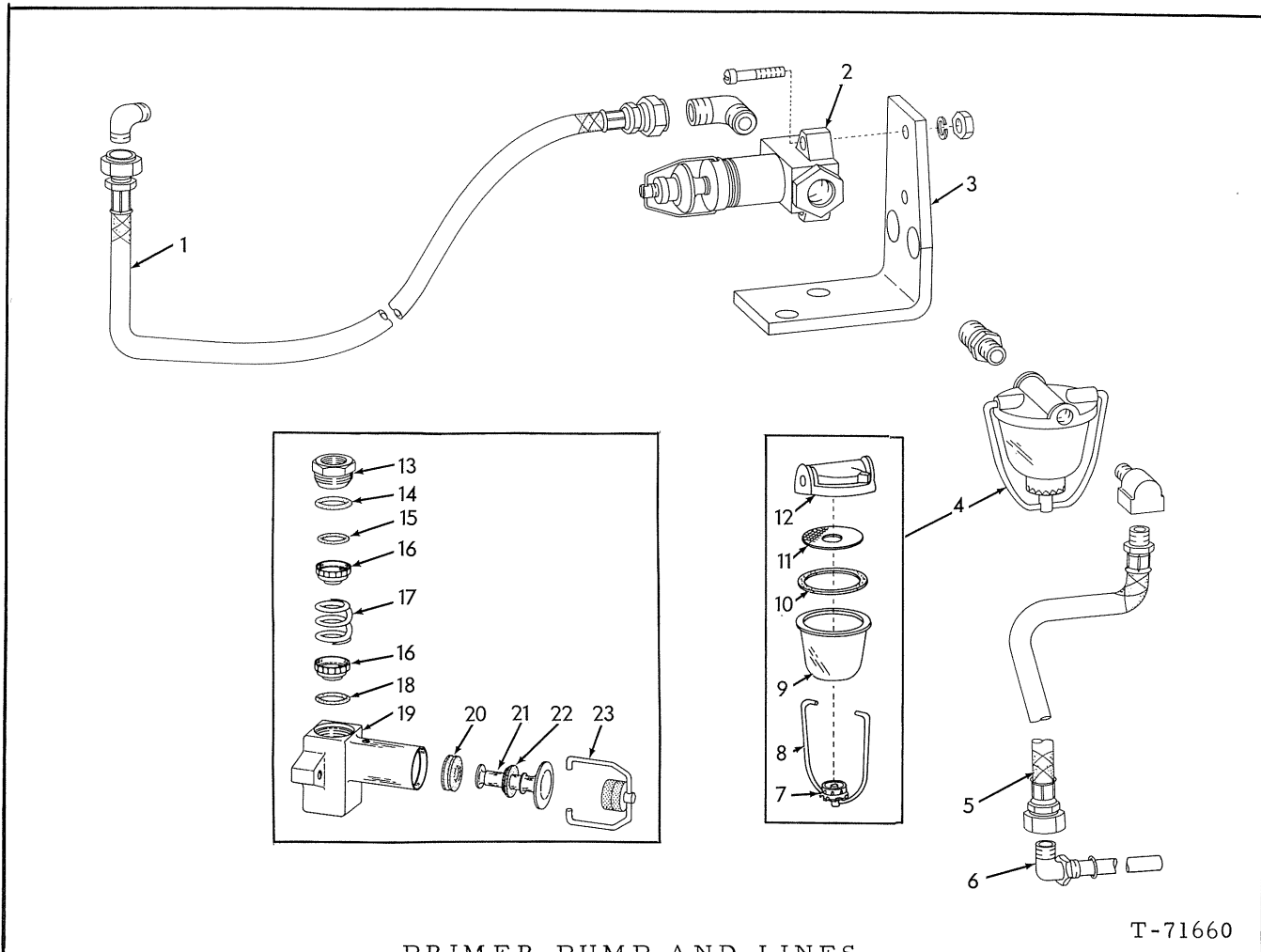

PRIMER PUMP AND LINES

T-71660

ITEM	PART NO.	QTY.	DESCRIPTION
1	3051032	1	HOSE ASSY., filter to primer pump (Crimped-type) (Serviced only as a unit)
	925015	2	ELBOW, 90°, flare type, 3/8" tube, 3/8" NPT male
2	4368977	1	PUMP ASSY., primer (Includes items 13 thru 23)
	906795	2	SCREW, machine, #10 NF x 1"
	904203	2	LOCKWASHER, #10
	901251	2	NUT, #10 NF
3	3048541	1	BRACKET, mounting, primer pump
	916383	2	CAPSCREW, 3/8" NF x 1-1/2"
	904206	2	LOCKWASHER, 3/8"
	911041	2	NUT, 3/8" NF
4	3051062	1	FILTER ASSY., fuel (Includes items 7 thru 12)
	925010	1	CONNECTOR, reducing
5	3052028	1	HOSE ASSY., filter to tank (Crimped-type) (Serviced only as a unit)
	925017	1	ELBOW, street, 90°
6	3051039	1	TUBE ASSY., (Includes 1 O-RING 921349)
7	3046783	1	NUT, retaining, bowl

(Continued)

PRIMER PUMP AND LINES (Continued)

ITEM	PART NO.	QTY.	DESCRIPTION
8	3046763	1	BAIL ASSEMBLY, fuel bowl
9	3046762	1	BOWL, fuel strainer
10	3046761	1	GASKET, fuel bowl
11	3046760	1	SCREEN, fuel bowl
12	-----	1	HEAD, filter (Not serviced, order FILTER ASSEMBLY)
13	4054540	1	NUT, valve
14	4050645	1	RING, seal, nut valve
15	4048649	1	SEAL, valve nut (inner)
16	4050637	2	VALVE, primer pump
17	4050638	1	SPRING, valve retainer
18	4050636	1	GASKET, valve
19	-----	1	BODY, pump (Not serviced, order PUMP ASSEMBLY)
20	4053035	1	SEAL, piston
21	4053037	2	GUIDE, plunger
22	4053036	1	PLUNGER, pump
23	4050646	1	CLAMP ASSEMBLY (Serviced only as a unit)

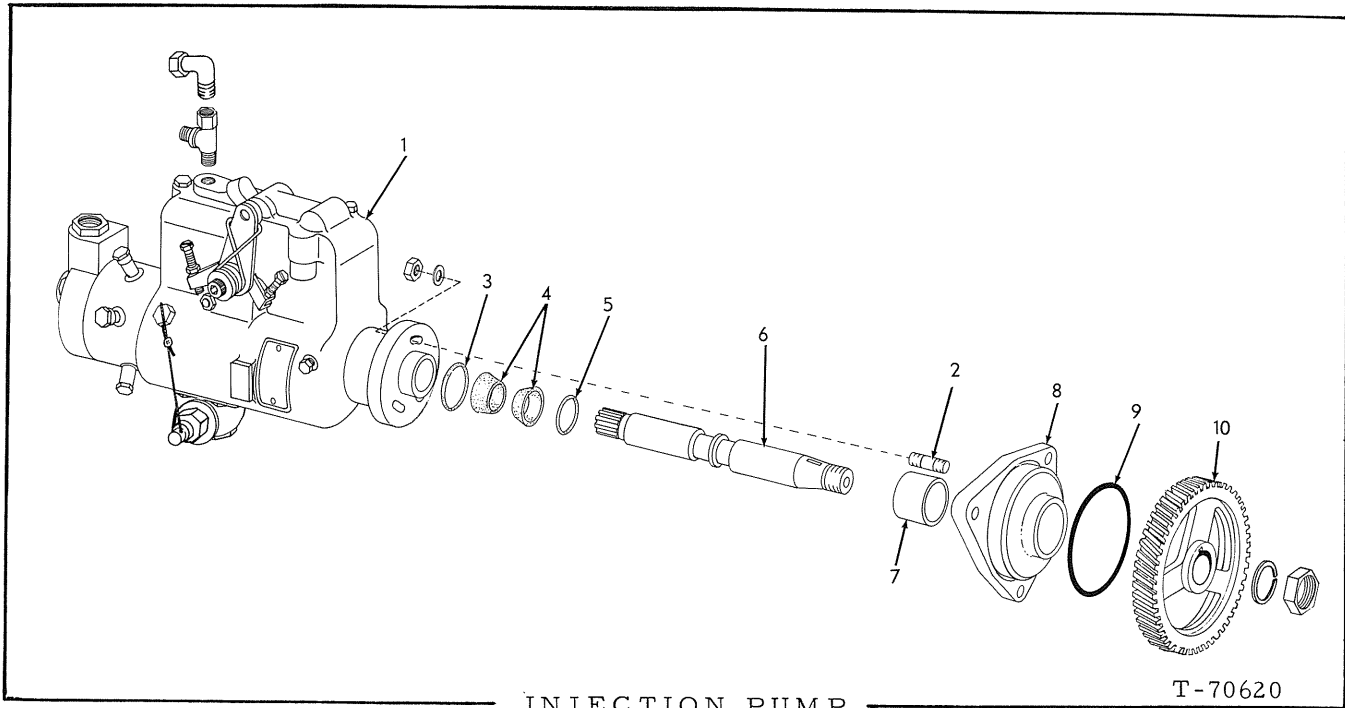

ITEM	PART NO.	QTY.	DESCRIPTION
1	4027154	1	PUMP ASSY., fuel injection (See your Allis-Chalmers Dealer for parts)
	922804	1	TEE, 5/16" tube x 1/8" NPT
	919040	1	ELBOW, compression, 1/4" tube x 1/8" NPT
2	4025250	2	STUD, adapter to pump
	904206	2	LOCKWASHER, 3/8"
	910324	2	NUT, 3/8" NC
3	4048596	1	SEAL, end, drive shaft
4	4052540	2	□ SEAL, pilot
5	4369599	1	SEAL, pilot
6	-----	1	SHAFT, drive (See Fuel Injection Pump Catalog)
	910224	1	KEY, woodruff, 5/32" x 5/8"
7	4025249	1	BUSHING, adapter
8	4026004	1	ADAPTER ASSY., fuel pump (Includes 2 stud 4025250 and item 7)
	913544	3	WASHER, plain, 13/32" I. D.
	904206	3	LOCKWASHER, 3/8"
	910123	3	NUT, 3/8" NC
9	4255661	1	□ O-RING, adapter to plate
10	4025303	1	GEAR, injection pump drive
			□ (Also see PACKAGED PARTS)

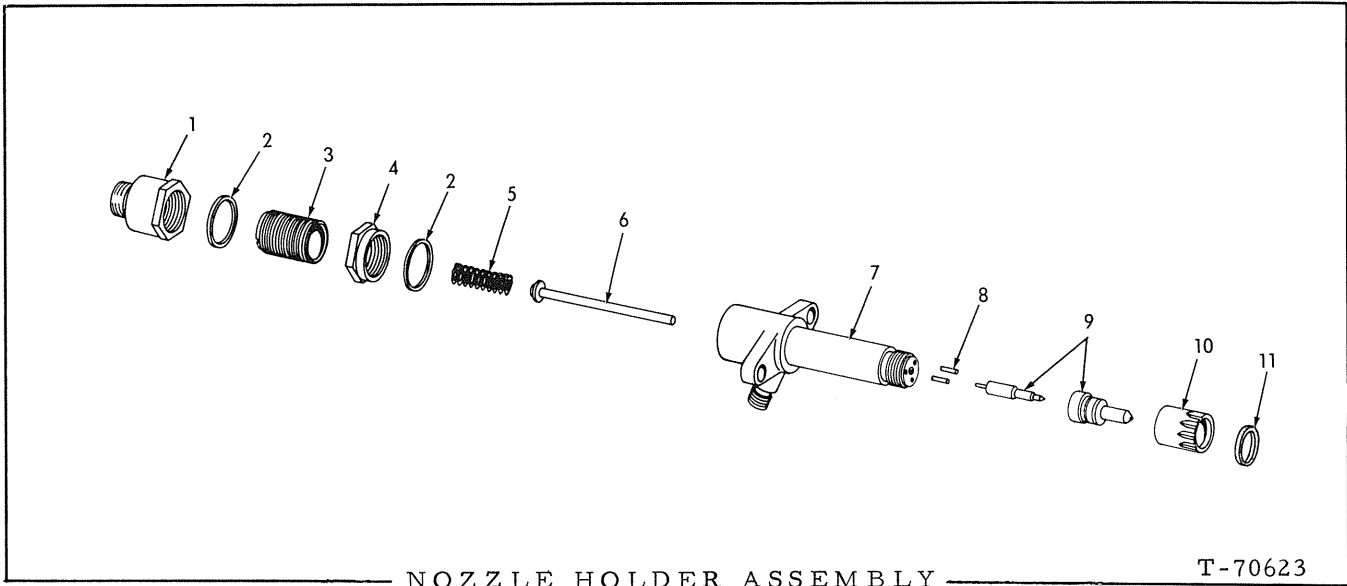

ITEM	PART NO.	QTY.	DESCRIPTION
NOTE: See page 40 for listing of complete Assembly. Quantities indicated are for one (1) Nozzle Assembly only.			
1	4021227	1	NUT, cap
2	4511243	2	GASKET, capnut
3	4378033	1	SCREW, pressure adjusting
4	4511213	1	NUT, lock
5	4380652	1	SPRING, pressure adjusting
6	4025148	1	ROD, spindle
7	-----	1	BODY, nozzle holder (Not serviced, order Nozzle Holder Assy.)
8	4025149	2	PIN, dowel
9	4026654	1	NOZZLE ASSEMBLY (Includes item 11)
10	4025146	1	NUT, nozzle retaining
11	4025150	1	<input type="checkbox"/> GASKET, nozzle holder to Cylinder head
			<input type="checkbox"/> (Also see PACKAGED PARTS)

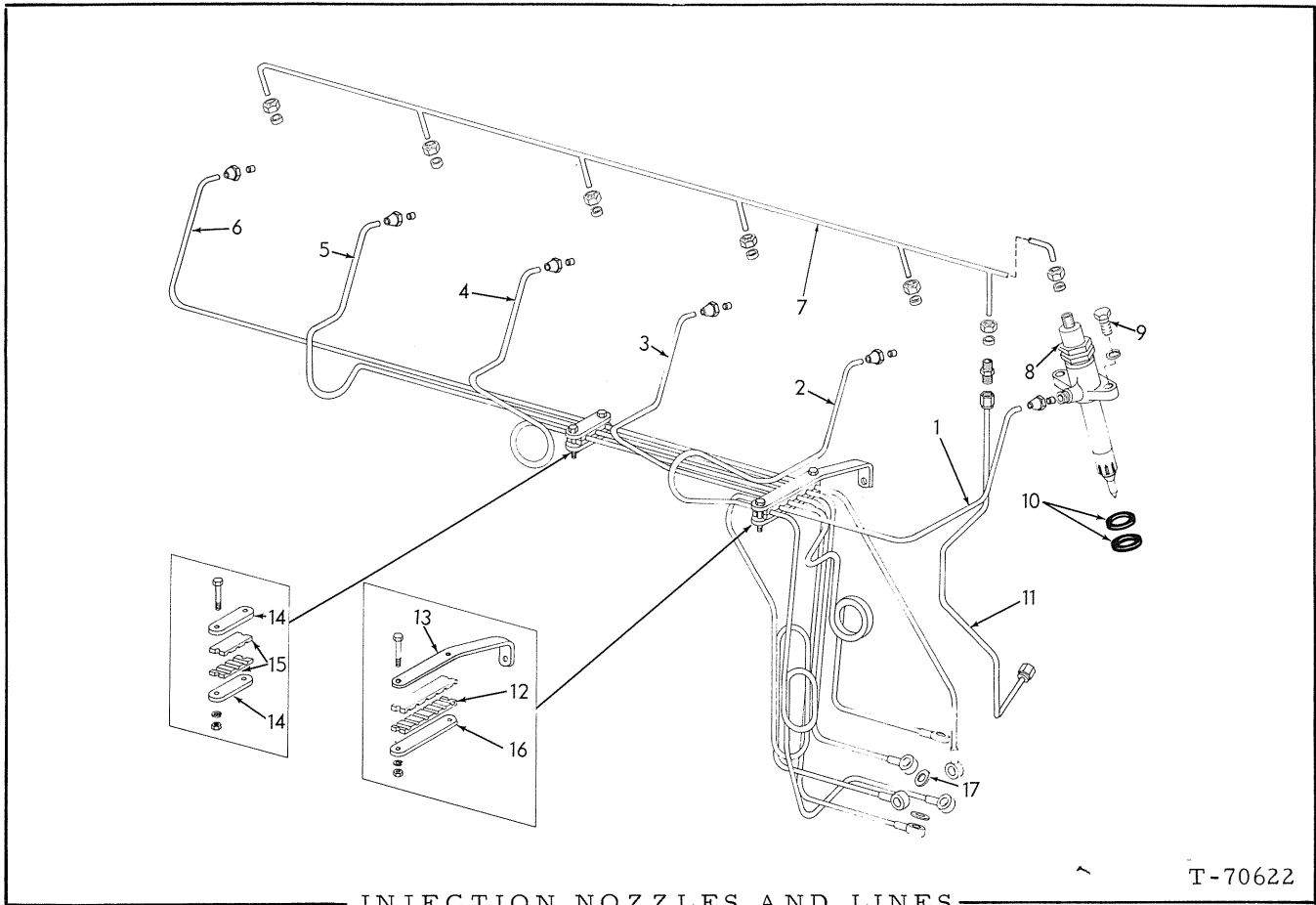

INJECTION NOZZLES AND LINES

T-70622

ITEM	PART NO.	QTY.	DESCRIPTION
1	4026533	1	TUBE ASSY., fuel injection (#1 cylinder)
2	4026534	1	TUBE ASSY., fuel injection (#2 cylinder)
3	4026535	1	TUBE ASSY., fuel injection (#3 cylinder)
4	4026536	1	TUBE ASSY., fuel injection (#4 cylinder)
5	4026537	1	TUBE ASSY., fuel injection (#5 cylinder)
6	4026538	1	TUBE ASSY., fuel injection (#6 cylinder)
	4504409	6	NUT
	4501149	6	SLEEVE, 1/4" tube
7	4025219	1	TUBE, drip manifold
	917809	7	NUT, 1/4"
	917806	7	SLEEVE, 1/4" tube
8	4026532	6	HOLDER ASSY., injection (See page 39 for parts)
9	917135	12	CAPSCREW, injection nozzle holder, 5/16" NC x 1-5/8"
	904205	12	LOCKWASHER, 5/16"
10	4025385	12	SHIELD, dust, injection nozzle

(Continued)

INJECTION NOZZLES AND LINES (Continued)

ITEM	PART NO.	QTY.	DESCRIPTION
11	4026116	1	TUBE, fuel return
	917806	2	SLEEVE, 1/4" tube
	917809	2	NUT, 1/4"
	921534	1	UNION, 1/4" tube x 1/8" NPT
12	4025218	2	SPACER, injection tube
13	4026479	1	CLAMP, fuel injection tubes
	918237	2	CAPSCREW, 1/4" NC x 1-1/4"
	904204	2	LOCKWASHER, 1/4"
	910880	2	NUT, 1/4" NC
14	4507415	2	CLAMP, injection tube
	915807	2	CAPSCREW, 5/16" NC x 1-1/4"
	910323	2	NUT, 5/16" NC
	904205	2	LOCKWASHER, 5/16"
15	4507359	2	SPACER, injection tube
16	4025217	1	CLAMP, fuel injection tubes
17	4056256	12	WASHER, fuel line (Included in Injection Pump Assy.)

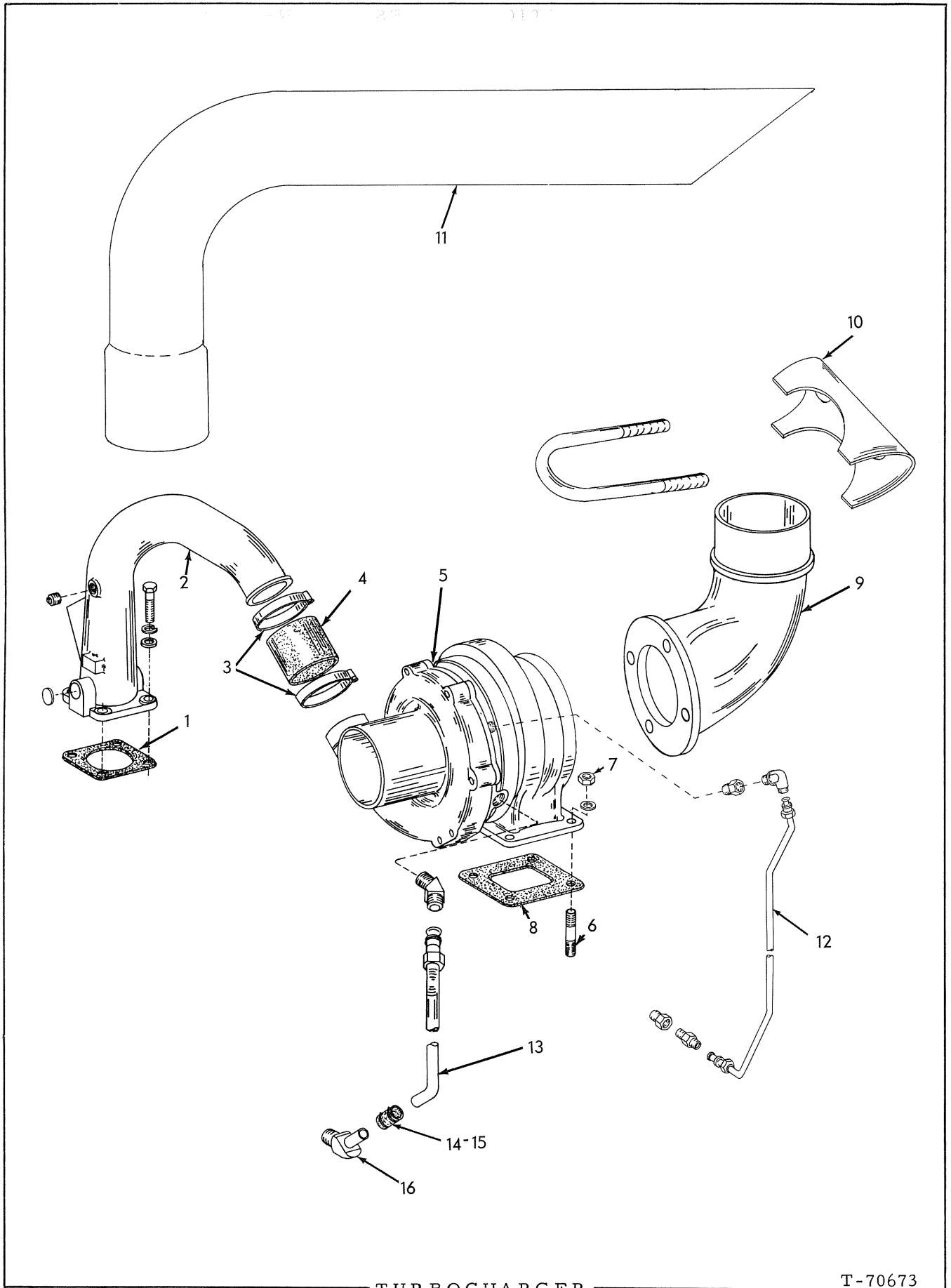

TURBOCHARGER

T-70673

TURBOCHARGER

ITEM	PART NO.	QTY.	DESCRIPTION
1	4025376	1	GASKET, air outlet elbow
2	4025927	1	ELBOW, turbo air outlet
	916272	4	CAPSCREW, 3/8" NC x 1-1/4"
	913544	4	WASHER, plain, 3/8"
	904206	4	LOCKWASHER, 3/8"
	919840	1	PLUG, pipe, 1/4"
	910014	1	PLUG, expansion, 1-1/2"
3	4338295	2	CLAMP, hose
4	4026224	1	HOSE, outlet elbow
5	4026911	1	TURBOCHARGER ASSEMBLY (See page 44 for parts)
6	4513701	4	STUD, turbocharger mounting
	913544	4	WASHER, plain, 13/32" I. D.
7	4385387	4	NUT, turbocharger stud
8	4025781	1	GASKET, turbocharger mounting
9	236705	1	ELBOW, diffuser
	916271	4	CAPSCREW, 3/8" NC x 1"
	904206	4	LOCKWASHER, 3/8"
10	3040883	1	CLAMP ASSEMBLY, exhaust tube (Serviced only as a unit)
11	3052867	1	TUBE, exhaust
12	4026566	1	TUBE ASSEMBLY, turbo oil feed (Includes NUTS and SLEEVES)
	4338301	2	SLEEVE, imperial flex, 3/8" tube
	917810	2	NUT, imperial flex, 3/8" tube
	917032	2	ADAPTER, pipe, 1/8"
	920790	1	ELBOW, 90°, 3/8" tube, 1/8" NPT
	921372	1	CONNECTOR, male, flared, 3/8" tube, 1/8" NPT
13	4026191	1	TUBE ASSEMBLY, turbo oil drain (Includes NUTS and SLEEVES indented below)
	919612	1	SLEEVE, flared type, 5/8" tube
	919613	1	NUT, flared, 5/8" tube
	920691	1	CONNECTOR, male, flared, 45°, 5/8" tube x 1/2"
14	925755	2	CLAMP, hose
15	4337504	1	HOSE, turbo drain
16	4255612	1	STEM, 45° (Special)

"ALWAYS GIVE MODEL AND SERIAL NUMBER WHEN ORDERING PARTS"

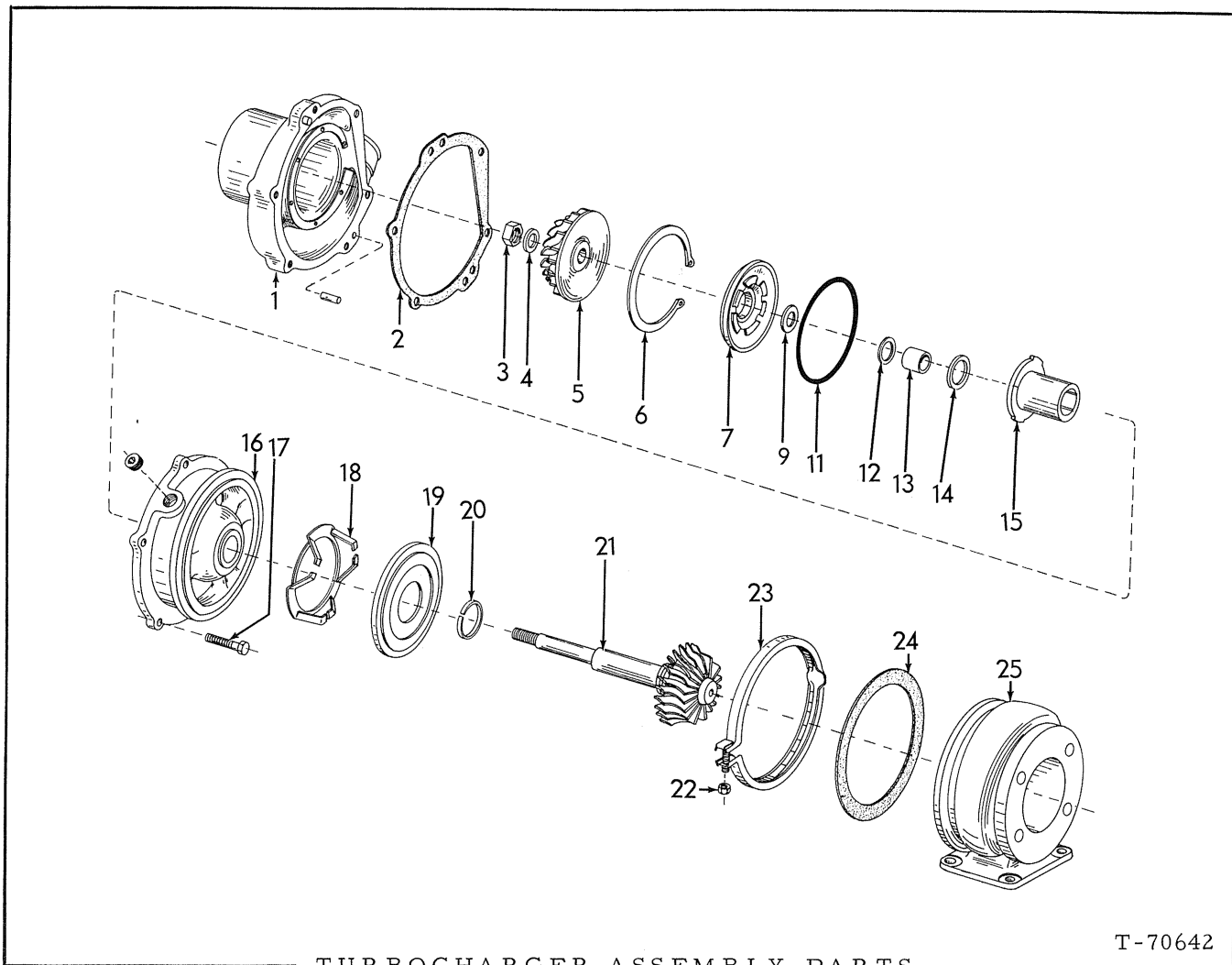

T-70642

TURBOCHARGER ASSEMBLY PARTS

ITEM	PART NO.	QTY.	DESCRIPTION
			NOTE: See TURBOCHARGER for listing of complete Assy.
1	4059655 922846	1 2	HOUSING ASSY., compressor (Includes PINS) PIN, groove, 1/4" x 5/8"
2	4054321	1	GASKET, compressor housing
3	4054318	1	NUT, impeller retaining
4	4054317	1	WASHER, retaining nut
5	4059542	1	IMPELLER
6	4056671	1	RING, snap, bearing retaining
7	4059279	1	SEAL ASSY., oil
9	4059418	1	SEAL KIT, turbine shaft (Includes 1 SEAL and 1 SUPPRESSOR)
11	4056670	1	O-RING, oil seal

(Continued)

TURBOCHARGER ASSEMBLY PARTS (Continued)

ITEM	PART NO.	QTY.	DESCRIPTION
12	4054312	-	SHIM, impeller (.010" thick. Use as req'd)
	4054313	-	SHIM, impeller (.015" thick. Use as req'd)
13	4059278	1	SLEEVE, impeller spacing
14	4059277	1	RING, mating
15	4058884	1	BEARING, turbine shaft
16	4059045	1	HOUSING, bearing
	917970	2	PLUG, pipe, ctsk. hex., 1/2" NPT
17	4055640	6	CAPSCREW, compressor housing
18	4054302	1	SPRING-RING, turbine wheel shield
19	4056673	1	SHIELD, turbine wheel
20	-----	1	SEAL, turbine shaft (Not serviced, order item 9)
21	4056668	1	WHEEL ASSY., turbine
22	4054530	1	NUT, turbine housing clamp
23	4054297	1	CLAMP, turbine housing (Includes item 22)
24	4054300	1	GASKET, turbine housing
25	4056674	1	HOUSING, turbine

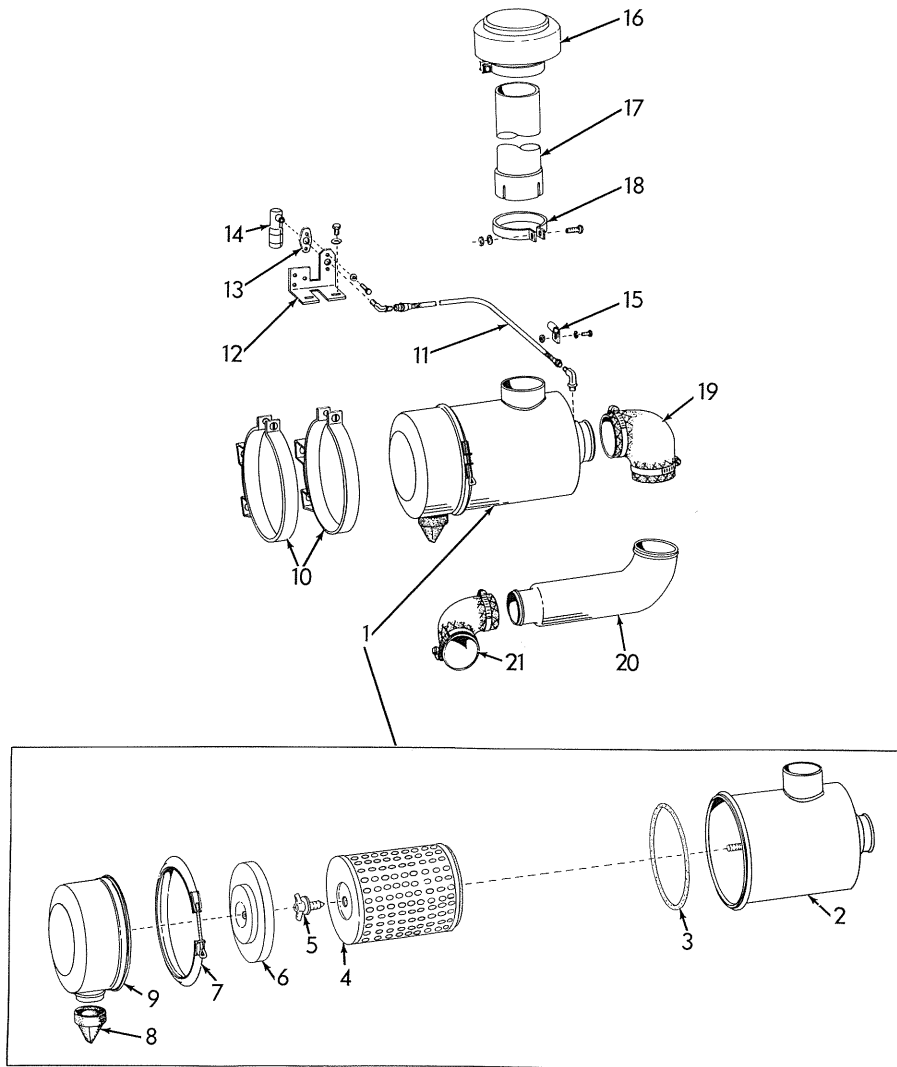

AIR CLEANER

T-73184

ITEM	PART NO.	QTY.	DESCRIPTION
1	3050899	1	CLEANER ASSY., air (Includes items 2 thru 9)
2	-----	1	BODY, air cleaner (Not serviced, order complete assy.)
3	622895	1	O-RING, sealing, cup assy.
4	3051818	1	ELEMENT, air cleaner
5	629122	1	SCREW ASSY. (Includes washer)
6	3047496	1	BAFFLE ASSY. (Serviced only as a unit)
7	622897	1	CLAMP ASSY., cup retainer (Includes bolt) (Serviced only as a unit)
8	197810	1	VALVE, dust, air cleaner
9	3047499	1	CUP, air cleaner

(Continued)

AIR CLEANER (Continued)

ITEM	PART NO.	QTY.	DESCRIPTION
10	622081	2	BAND ASSEMBLY, mounting, air cleaner (Includes 1 SCREW 903764 and 1 NUT 910292)
	903764	2	SCREW, machine, 5/16" NC x 1-1/2"
	910292	2	NUT, square, 5/16" NC
	916225	4	CAPSCREW, 3/8" NF x 1"
	911115	4	WASHER, plain, SAE std., 3/8"
	904206	4	LOCKWASHER, 3/8"
	911041	4	NUT, 3/8" NF
11	3050352	1	HOSE ASSEMBLY, air restrictor (Crimped-type) (Serviced only as a unit)
	919249	1	ELBOW, 90° flare type, 1/4" tube, 1/8" NPT
	907059	1	ELBOW, street, 90°, 1/8" NPT
12	3047450	1	BRACKET, indicator mounting
	915408	2	CAPSCREW, 3/8" NC x 3/4"
	904206	2	LOCKWASHER, 3/8"
	911115	2	WASHER, plain, SAE std., 3/8"
13	3045531	1	FLANGE, mounting, air restrictor indicator
	916400	2	CAPSCREW, 1/4" NF x 3/4"
	904204	2	LOCKWASHER, 1/4"
	911040	2	NUT, 1/4" NF
14	3052184	1	INDICATOR, air restrictor
15	3036228	1	CLIP, hose supporting
	916383	1	CAPSCREW, 3/8" NF x 1-1/2"
	911115	1	WASHER, plain, SAE std., 3/8"
	904206	1	LOCKWASHER, 3/8"
	911041	1	NUT, 3/8" NF
16	621979	1	CAP, air cleaner
17	3045843	1	TUBE, air intake
18	3043736	1	CLAMP ASSEMBLY, intake tube
19	3038683	1	ELBOW, connecting, tube (rubber)
	925263	2	CLAMP, adjustable
20	3050333	1	TUBE, connecting
21	3040648	1	ELBOW, connecting (rubber)
	925262	2	CLAMP, adjustable

"ALWAYS GIVE MODEL AND SERIAL NUMBER WHEN ORDERING PARTS"

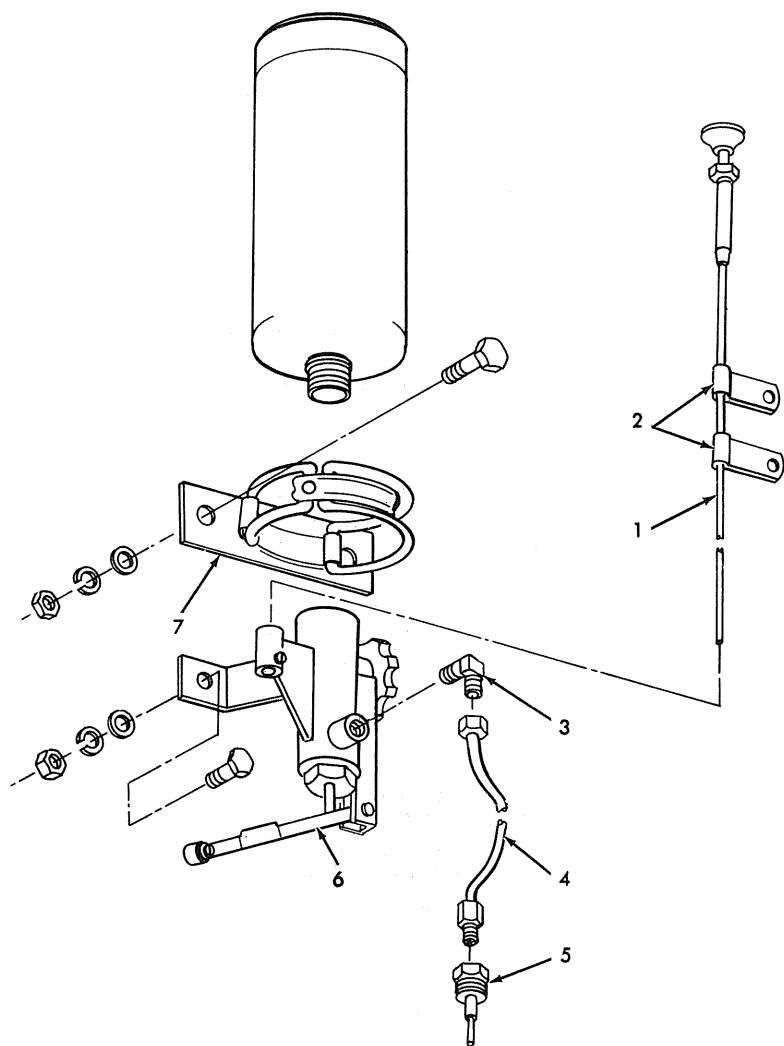

COLD WEATHER PRIMER

T-75618

ITEM	PART NO.	QTY.	DESCRIPTION
1	3052083	1	CABLE ASSY., control
2	3016496	2	CLIP, control cable
3	3052086	1	ELBOW, atomizer to tube
4	3052091	1	TUBE ASSY., elbow to injector
5	3052082	1	ATOMIZER ASSY., fluid
6	3052084	1	BRACKET ASSY., atomizer
	916285	2	CAPSCREW, 1/4" NC x 1"
	911114	2	WASHER, plain, SAE std., 1/4"
	904204	2	LOCKWASHER, 1/4"
	910880	2	NUT, 1/4" NC
7	3052081	1	BRACKET ASSY., fluid container
	916285	2	CAPSCREW, 1/4" NC x 1"
	911114	2	WASHER, plain, SAE std., 1/4"
	904204	2	LOCKWASHER, 1/4"
	910880	2	NUT, 1/4" NC

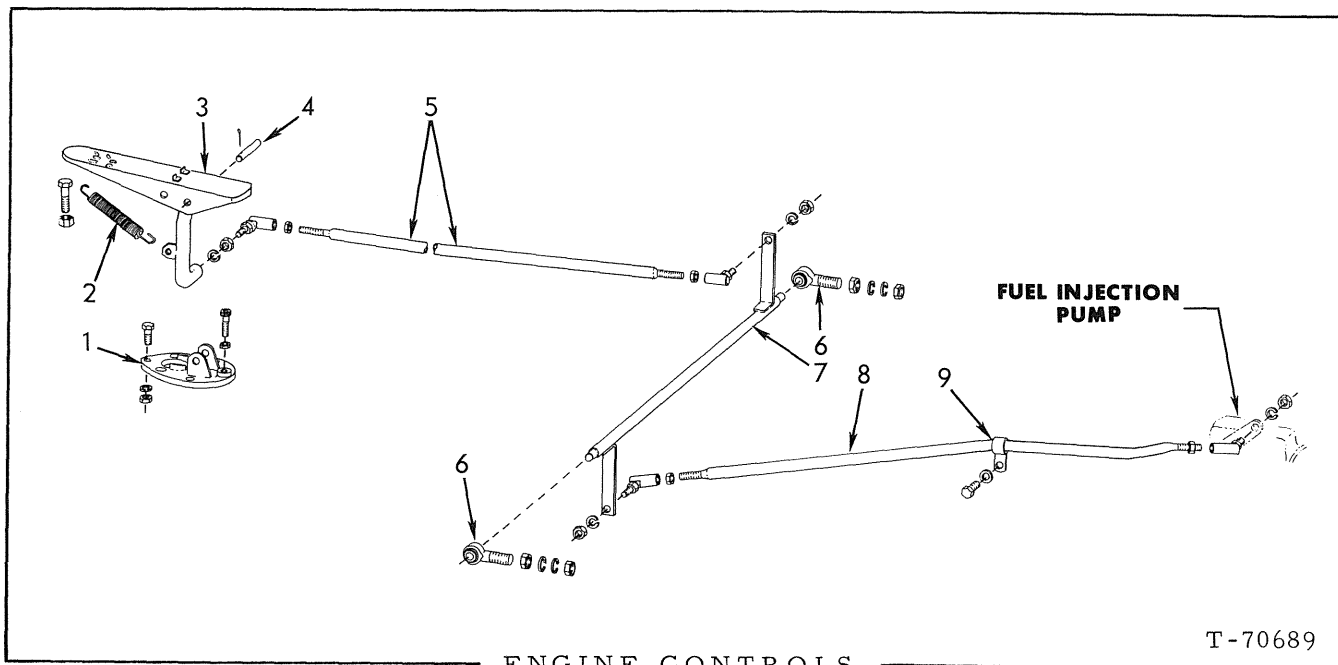

ITEM	PART NO.	QTY.	DESCRIPTION
1	3050228	1	BRACKET, accelerator mounting
	920622	3	CAPSCREW, 5/16" NF x 1"
	904205	3	LOCKWASHER, 5/16"
	913636	3	NUT, 5/16" NF
	917462	1	CAPSCREW, socket head, 1/4" NC x 1-1/4"
	911327	1	NUT, 1/4" NC
2	3014226	1	SPRING, accelerator pedal
3	3050413	1	PEDAL, accelerator
	916275	1	CAPSCREW, 3/8" NC x 2-1/4"
	910324	1	NUT, 3/8" NC
4	3048322	1	PIN, pivot, accelerator
	907801	2	PIN, cotter, 3/32" x 1/2"
5	3050420	1	ROD, engine control, front
	925040	2	JOINT, ball, adjustable
	904204	2	LOCKWASHER, 1/4"
	910267	4	NUT, jam, 1/4" NF
6	3014549	2	BEARING, lever
	904207	4	LOCKWASHER, 7/16"
	910876	4	NUT, jam, 7/16" NF
7	3043391	1	LEVER, cross-over
8	3045896	1	ROD, engine control, rear
	925040	2	JOINT, ball, adjustable
	904204	2	LOCKWASHER, 1/4"
	910267	4	NUT, jam, 1/4" NF
9	3018302	1	CLIP, guide, rod
	916272	1	CAPSCREW, 3/8" NC x 1-1/4"
	911115	1	WASHER, plain, SAE std., 3/8"

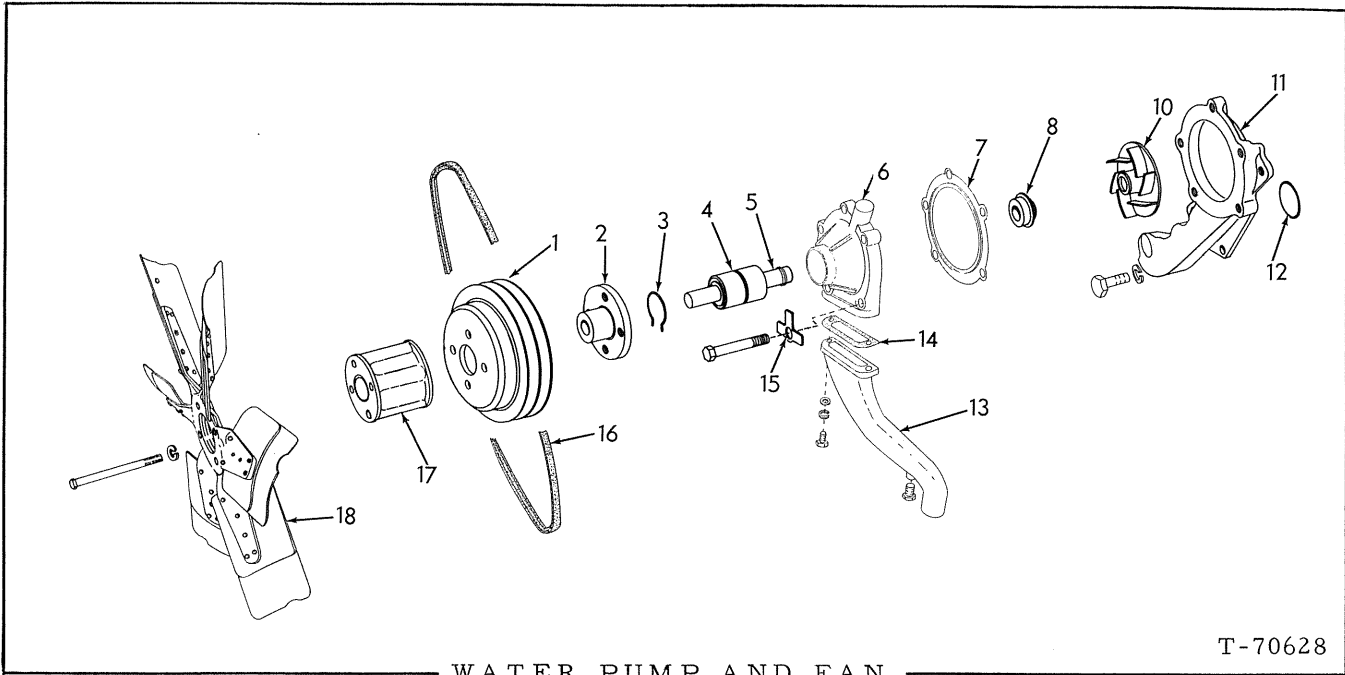

WATER PUMP AND FAN

T-70628

ITEM	PART NO.	QTY.	DESCRIPTION
-	4026886	1	PUMP ASSY., water (Includes items 2 and 4 thru 10)
1	4025058	1	PULLEY, water pump
2	4025068	1	HUB, pulley
3	4254608	-	RETAINER
4	-----	1	SHAFT AND BEARING ASSY. (Includes item 5)
5	4507084	1	FLINGER, water
6	4026091	1	BODY, pump
	919224	2	CAPSCREW, 3/8" NC x 1-1/8"
	919227	1	CAPSCREW, 3/8" NC x 3-1/4"
	910984	1	CAPSCREW, 3/8" NC x 2"
	913544	2	WASHER, plain, 3/8"
	904206	2	LOCKWASHER, 3/8"
	920416	1	PLUG, pipe, hex-hd., 1/2" NPT
7	4026887	1	GASKET, water pump to volute
8	4025710	1	SEAL ASSY., water pump
10	4025067	1	IMPELLER ASSY.
11	4025528	1	VOLUTE, water outlet
	919224	2	CAPSCREW, 3/8" NC x 1-1/8"
	910948	1	CAPSCREW, 3/8" NC x 2"
	904206	3	LOCKWASHER, 3/8"
12	923684	1	□ O-RING, 2-1/2" I. D.

(Continued)

WATER PUMP AND FAN (Continued)

ITEM	PART NO.	QTY.	DESCRIPTION
13	4027247	1	PIPE, water, inlet
	914847	2	CAPSCREW, 3/8" NC x 1-1/2"
	904206	2	LOCKWASHER, 3/8"
	913544	2	WASHER, plain, 3/8"
	920416	1	PLUG, pipe
	4255905	1	BARB, straight
14	4025106	1	□ GASKET, inlet pipe
15	4025139	2	WASHER, tab
16	-----	2	BELT, fan driving (Set of two) (See ALTERNATOR GROUP)
17	4025641	1	SPACER, fan
18	3042576	1	FAN (pusher)
	923639	4	CAPSCREW, 3/8" NF x 4"
	904206	4	LOCKWASHER, 3/8"
-	4025921	1	REPAIR KIT (Consists of items 3, 4, 7, 8 and 10)
			□ (Also see PACKAGED PARTS)

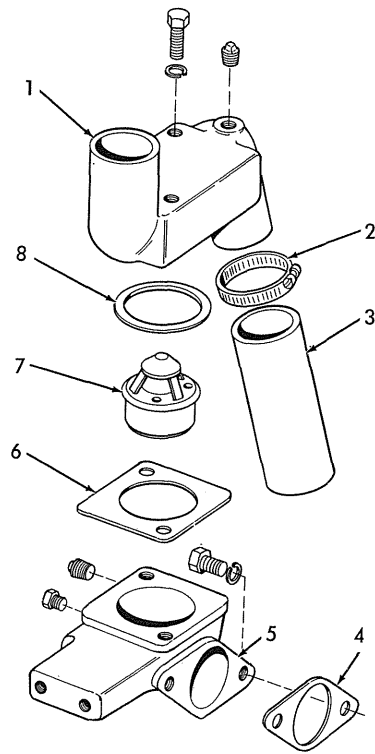

THERMOSTAT AND HOUSING

T-75624

ITEM	PART NO.	QTY.	DESCRIPTION
1	4027021	1	HOUSING ASSY., thermostat, upper
	918395	2	CAPSCREW, 7/16" NC x 3-1/4"
	904207	2	LOCKWASHER, 7/16"
	920416	1	PLUG, pipe, hex-hd., 3/8"
2	4255528	2	CLAMP, hose
3	4027027	1	HOSE, by-pass
4	4025101	1	GASKET, thermostat housing
5	4027023	1	HOUSING, thermostat, lower
	919228	2	CAPSCREW, 7/16" NC x 1-1/8"
	904207	2	LOCKWASHER, 7/16"
	920416	1	PLUG, pipe, hex-hd., 3/8" NPT
	904223	1	PLUG, pipe, ctsk-hd., 1/2" NPT
6	4027024	1	GASKET, housing
7	4338858	1	THERMOSTAT
8	4317554	1	SEAL, thermostat

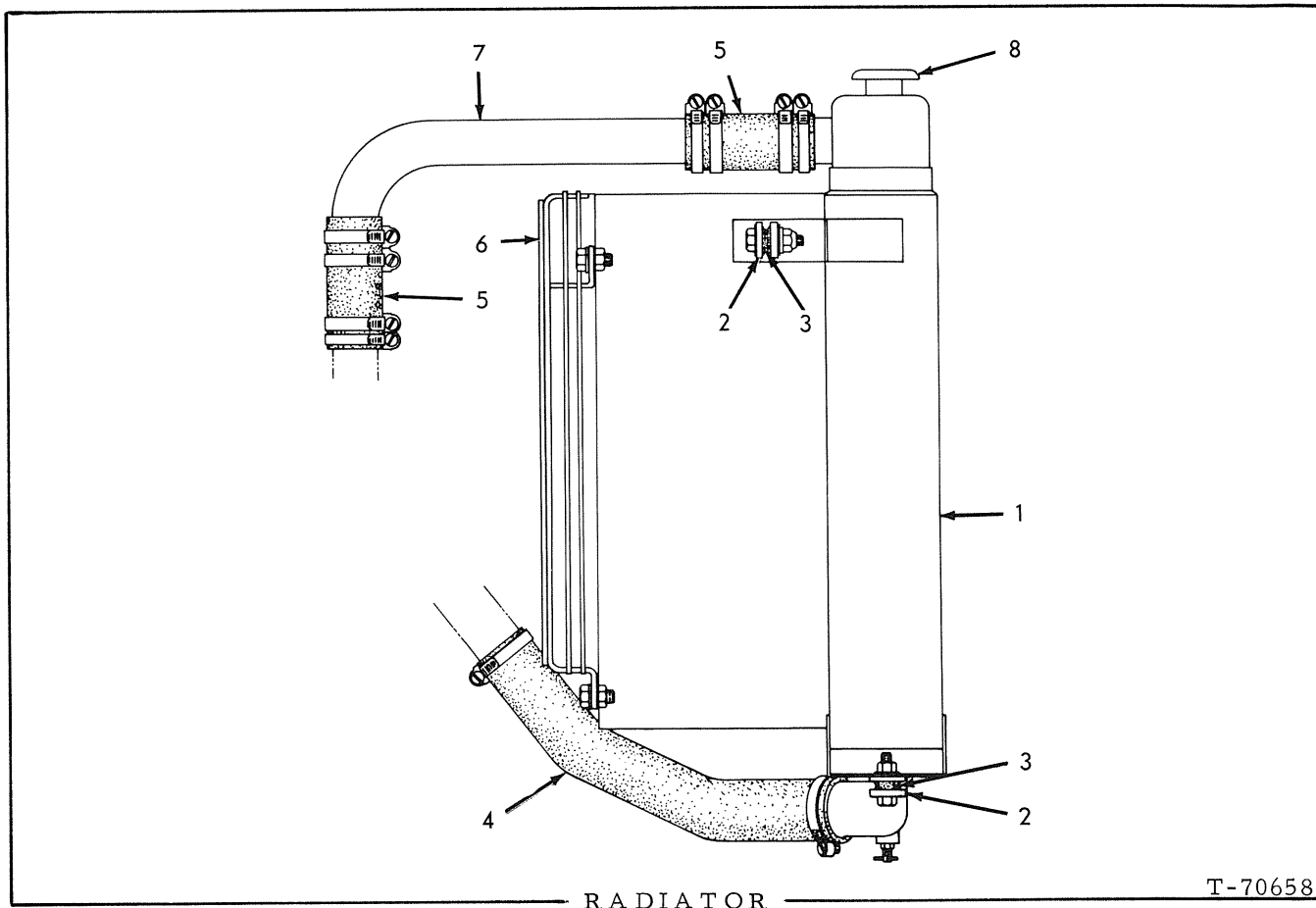

ITEM	PART NO.	QTY.	DESCRIPTION
1	3050831	1	RADIATOR, engine water
	916420	4	CAPSCREW, 1/2" NF x 2-1/4"
2	3032335	4	WASHER, plain
3	3034129	4	MOUNT, rubber
	900818	4	WASHER, plain, U.S. std., 1/2"
	914487	4	NUT, safety, 1/2" NF
	925486	1	COCK, drain, 1/4" NPT
4	3052487	1	HOSE, radiator outlet
	921913	2	CLAMP, adjustable (1-13/16" to 2-1/4")
5	3043082	2	HOSE, 2-1/8" I. D. x 6"
	921913	8	CLAMP, adjustable (1-13/16" to 2-1/4")
6	3042641	1	GUARD, fan
	914847	4	CAPSCREW, 3/8" NC x 1-1/2"
	911993	10	WASHER, plain, 7/16" I. D.
	3037444	4	NUT, 3/8" NC (flanged)
7	3052485	1	TUBE, radiator inlet
8	3054945	1	CAP, radiator

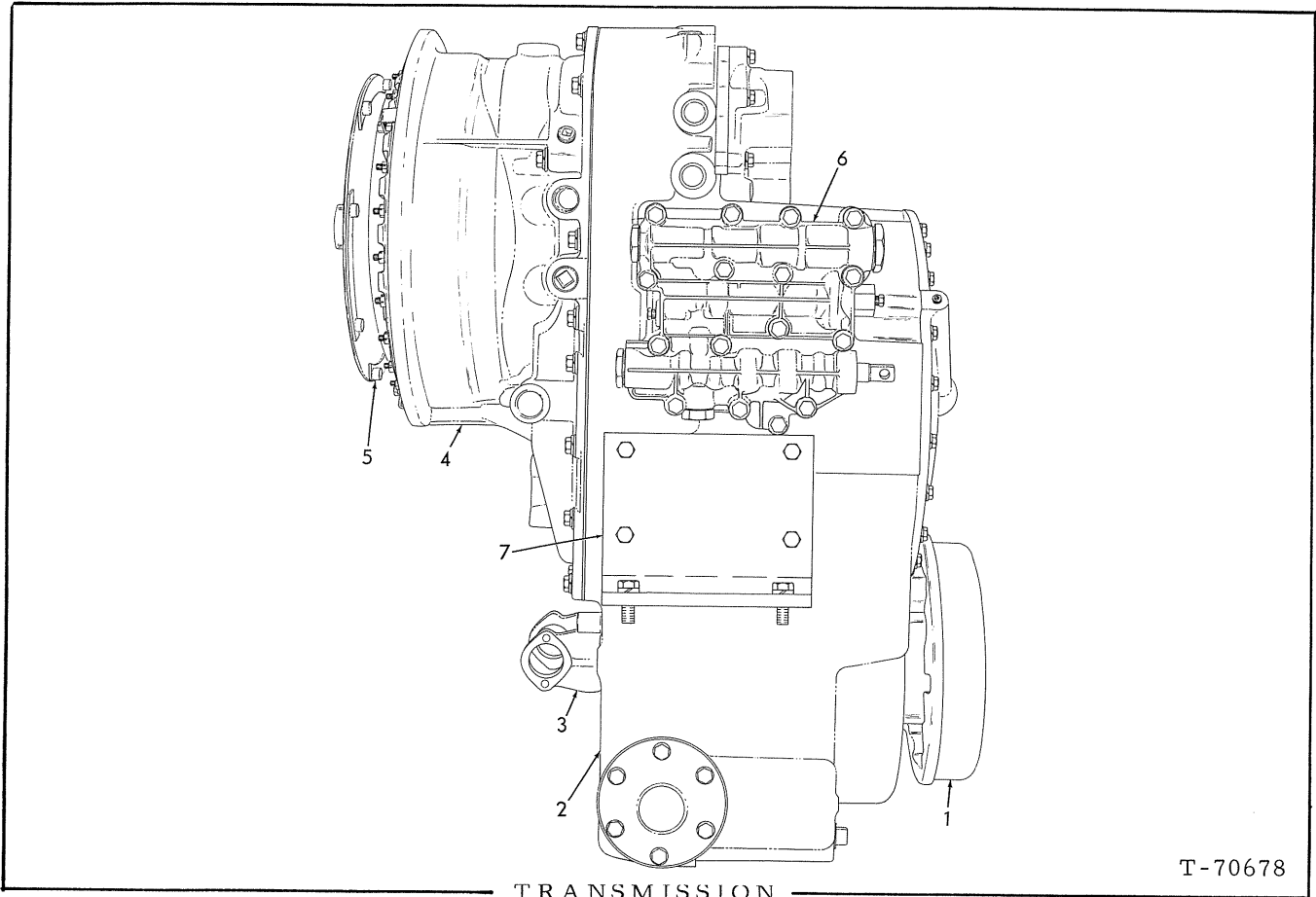

ITEM	PART NO.	QTY.	DESCRIPTION
-	3050896	1	TRANSMISSION ASSY., complete (2 speed forward, 1 reverse)
	916271	12	CAPSCREW, 3/8" NC x 1" (Flywheel housing to tran.)
	904206	12	LOCKWASHER, 3/8"
	913828	8	CAPSCREW, 5/8" NC x 1-1/2"
	904209	8	LOCKWASHER, 5/8"
1	-----	-	See PARKING BRAKE ASSY.
2	-----	-	See TRANSMISSION HOUSING AND COVERS
3	-----	-	See DISCONNECT CLUTCH AND OUTPUT SHAFT
4	-----	-	See TORQUE CONVERTER HOUSING
5	-----	-	See FLEX DISK AND CONVERTER DRIVE
6	-----	-	See TRANSMISSION CONTROL VALVE
7	3042894	2	PLATE, mounting, transmission
	913828	4	CAPSCREW, 5/8" NC x 1-1/2"
	904209	4	LOCKWASHER, 5/8"

MEMO

MEMO

MEMO

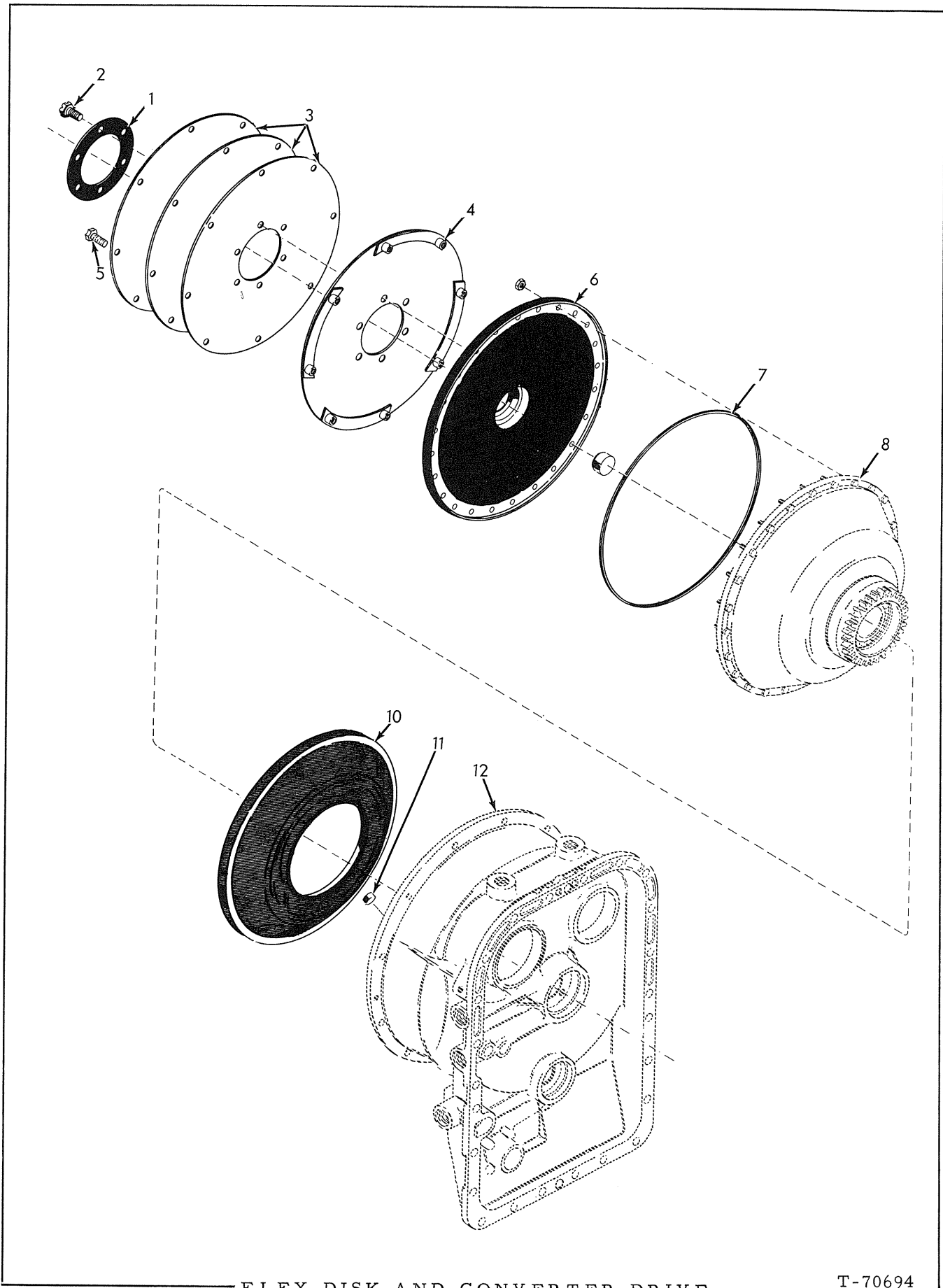

FLEX DISK AND CONVERTER DRIVE

T-70694

FLEX DISK AND CONVERTER DRIVE

ITEM	PART NO.	QTY.	DESCRIPTION
1	3041453	1	PLATE, flex disk
2	3041456	6	CAPSCREW, 1/2" NC x 1"
3	3041454	3	DISK, flexible
4	3042762	1	DISK ASSEMBLY (Includes washers)
5	3041448	8	BOLT, place (flywheel to disk assembly)
6	3041459	1	COVER ASSEMBLY (Includes plug) (Serviced only as a unit)
7	3027012	1	□ RING, seal, cover
8	-----	-	See TORQUE CONVERTER
10	3051197	1	DIAPHRAGM ASSY., converter (Includes seal)
11	3021158	1	PLUG
12	-----	-	See TORQUE CONVERTER HOUSING
			□ (Also see PACKAGED PARTS)

"ALWAYS GIVE MODEL AND SERIAL NUMBER WHEN ORDERING PARTS"

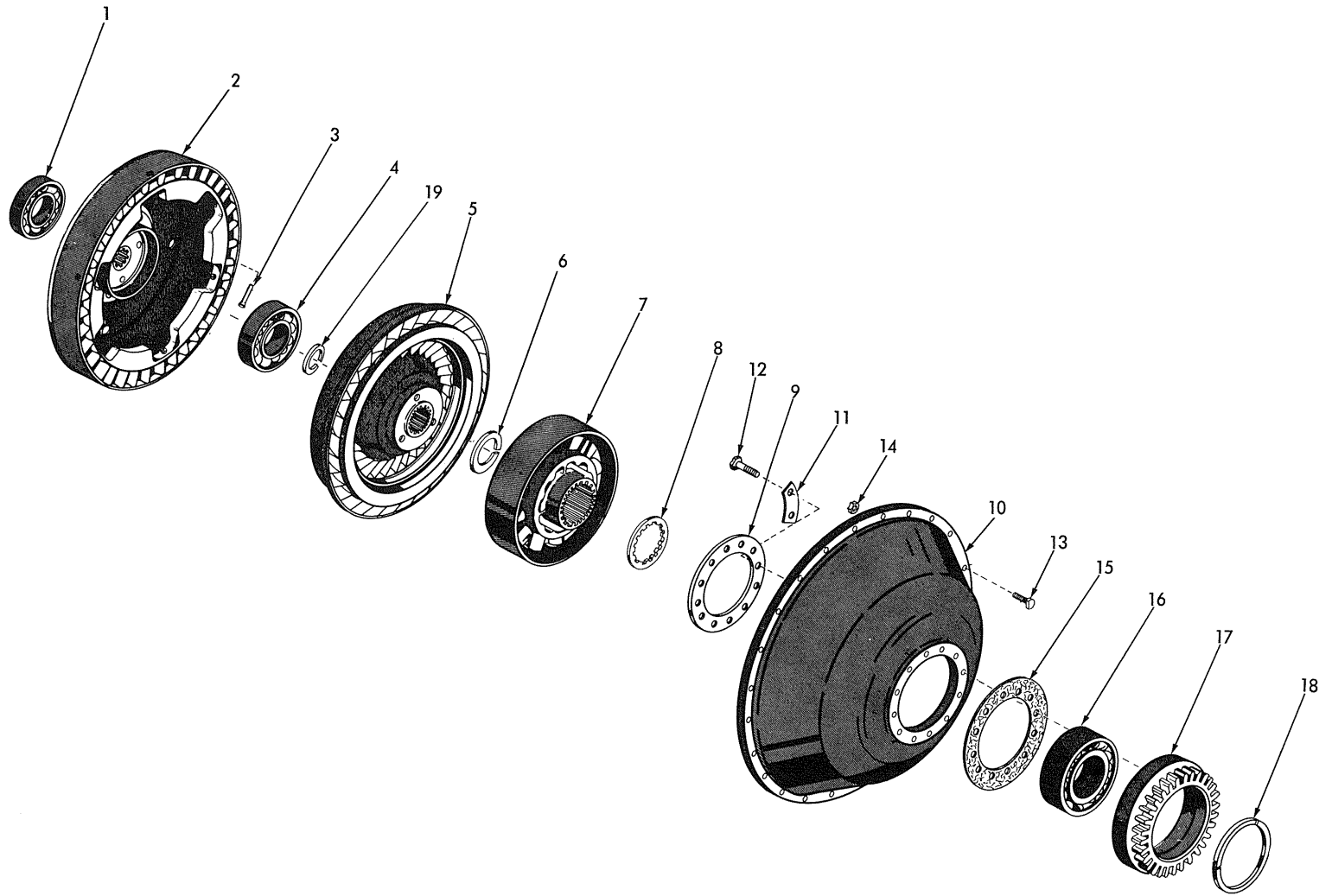

TORQUE CONVERTER

TORQUE CONVERTER

ITEM	PART NO.	QTY.	DESCRIPTION
1	3007501	1	BEARING, turbine assembly (single row ball)
2	3044355	1	TURBINE ASSEMBLY, first (Includes item 3)
3	3044432	9	PIN, turbine assembly
4	3044373	1	BEARING, ball, turbine (single row ball)
5	3050549	1	TURBINE, torque converter, second
6	3044374	1	RING, snap, external, turbine
7	3044375	1	STATOR, torque converter
8	3044376	1	SPACER, stator
9	3044378	1	RETAINER, pump
10	3044354	1	PUMP ASSEMBLY, torque converter (Includes item 13)
11	3044377	6	<input type="checkbox"/> STRIP, locking
12	3044387	12	CAPSCREW, 1/4" NF x 1-1/4" (Self-locking)
13	3033044	24	CAPSCREW, 5/16" NF x 1-3/8"
14	3021041	24	NUT, 5/16" NF
15	3044379	1	<input type="checkbox"/> GASKET, pump, torque converter
16	3044380	1	BEARING, converter pump (double row ball)
17	3044381	1	GEAR, input, accessory drive
18	3044382	1	<input type="checkbox"/> RING, seal
19	3050550	1	RING, snap
			<input type="checkbox"/> (Also see PACKAGED PARTS)

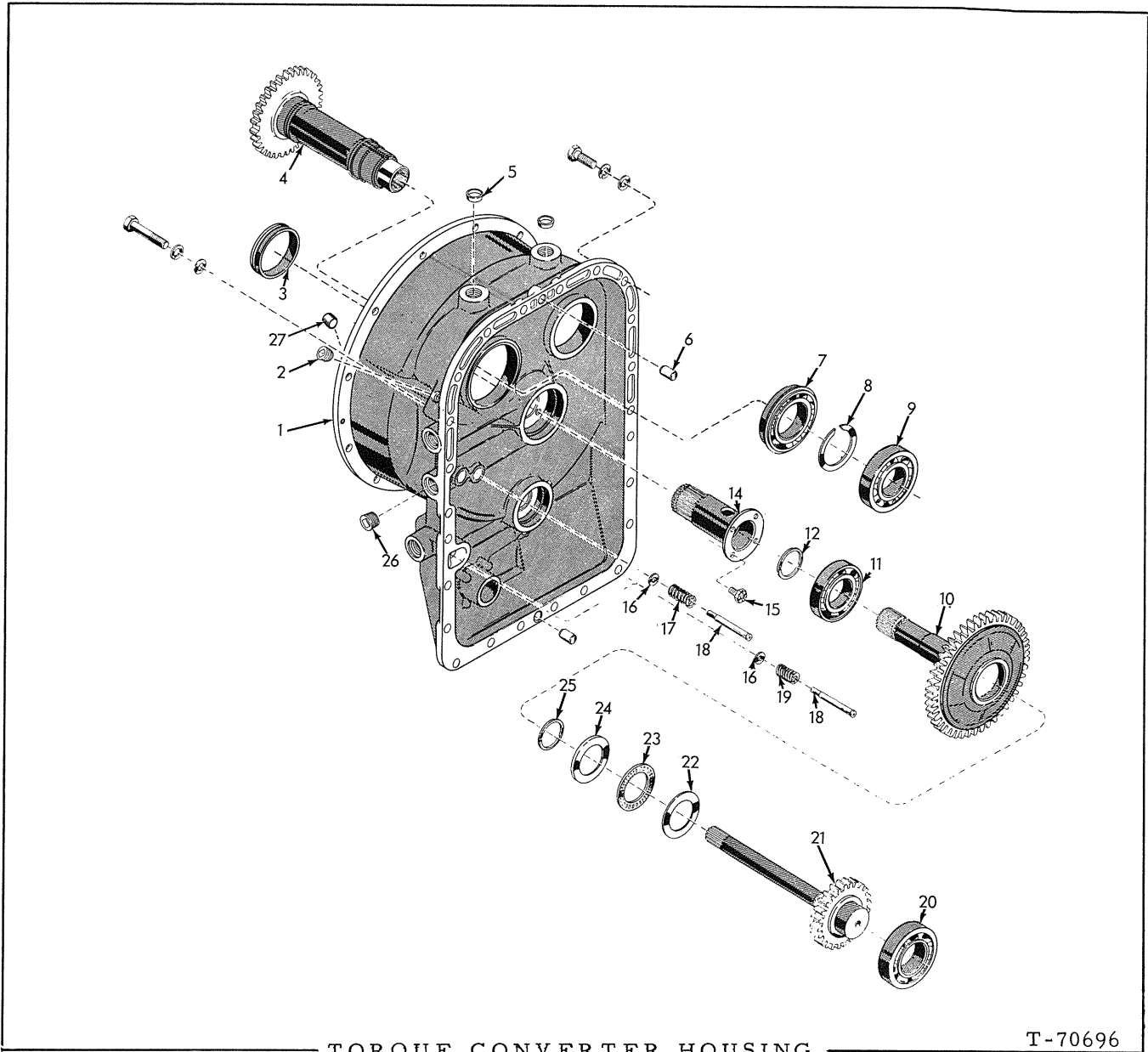

TORQUE CONVERTER HOUSING

T-70696

ITEM	PART NO.	QTY.	DESCRIPTION
1	3044356	1	HOUSING ASSEMBLY, converter (Includes items 2, 3, 5, 6 and 26)
	920649	23	CAPSCREW, 7/16" NC x 1-3/8"
	916866	1	CAPSCREW, 7/16" NC x 2-3/4"
	912298	24	WASHER, plain, SAE std., 7/16"
	904207	24	LOCKWASHER, 7/16"
2	924085	1	PLUG, converter housing
3	3044433	1	SLEEVE, converter housing
4	3044417	1	GEAR, driven, accessory
5	3044435	2	PLUG, converter housing

(Continued)

TORQUE CONVERTER HOUSING (Continued)

ITEM	PART NO.	QTY.	DESCRIPTION
6	3044436	2	PIN, dowel, converter housing
7	3044418	1	BEARING, accessory gear (single row ball)
8	3021055	1	RING, snap, external
9	3044419	1	BEARING (single row ball)
10	3050551	1	GEAR, drive, second turbine
11	3027710	1	BEARING (single row ball)
12	3044422	1	□ RING, seal
14	3044420	1	SLEEVE, converter ground
15	3044508	4	CAPSCREW, 5/16" NC x 3/4"
16	3044430	2	VALVE, converter regulator
17	3044431	1	SPRING, converter regulator
18	3044449	2	PIN, valve guide
19	3044429	1	SPRING, lube overage
20	3044373	1	BEARING (single roll ball)
21	3044428	1	GEAR, turbine drive, first
22	3044427	1	RACE, thrust
23	3044426	1	BEARING, thrust, roller
24	3044425	1	RACE, thrust
25	3044422	1	□ RING, seal
26	3044437	1	PLUG, pipe, 3/4" NPTF
27	-----	1	PLUG, converter drain (See FLEX DISK and CONVERTER DRIVE)

□ (Also see PACKAGED PARTS)

"ALWAYS GIVE MODEL AND SERIAL NUMBER WHEN ORDERING PARTS"

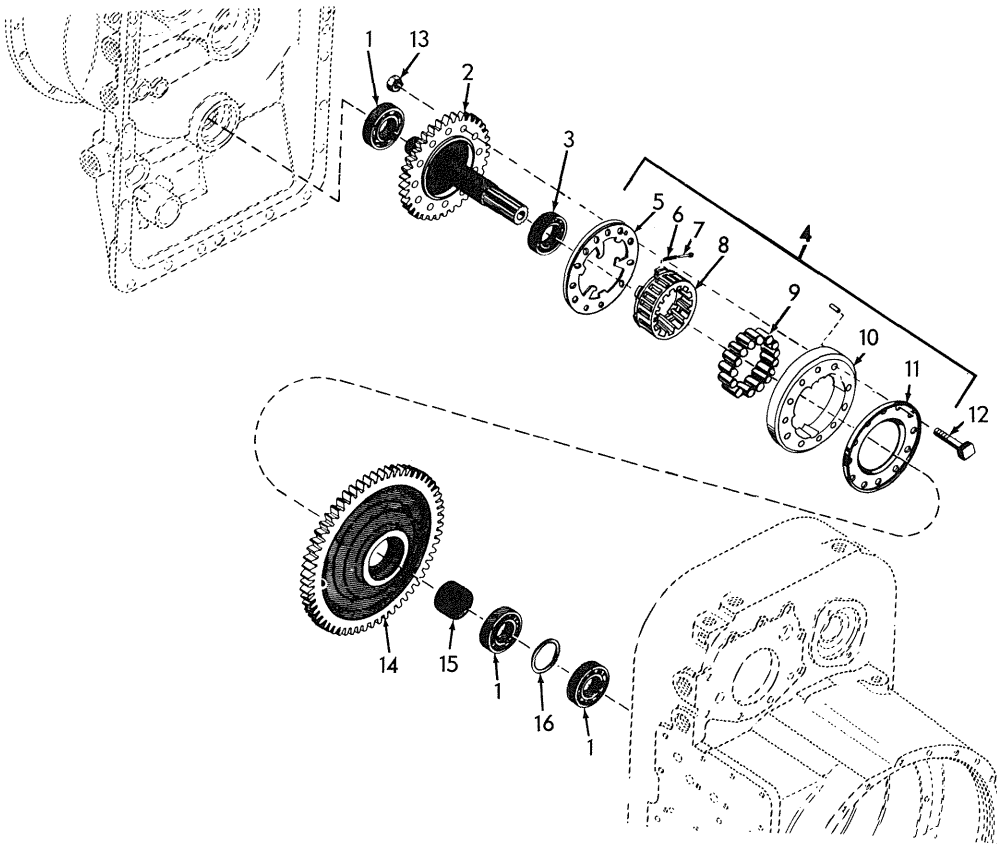

TURBINE DRIVEN GEARS AND FREEWHEEL UNIT

T-70697

ITEM	PART NO.	QTY.	DESCRIPTION
1	3044383	3	BEARING (single row ball)
2	3046510	1	GEAR, driven, second turbine
3	3044440	1	BEARING (single row ball)
4	3053761	1	CLUTCH KIT, freewheel (Consists of items 5 thru 11 and 14)
5	-----	1	PLATE, spring retainer (Not serviced, order item 4)
6	-----	3	SPRING, tickle (Not serviced, order item 4)
7	-----	3	PIN, spring (Not serviced, order item 4)
8	-----	1	CAGE, freewheel (Not serviced, order item 4)
9	-----	15	ROLLER (Not serviced, order item 4)
10	-----	1	CAM, freewheel (Not serviced, order item 4)
11	-----	1	PLATE, bolt retainer (Not serviced, order item 4)
12	3044447	12	BOLT, 3/8" NF x 3"
13	3044438	12	NUT, safety, 3/8" NF
14	3044448	1	GEAR, first turbine drive
15	3044450	1	SPACER, bearing
16	3044451	1	SPACER, bearing

MEMO

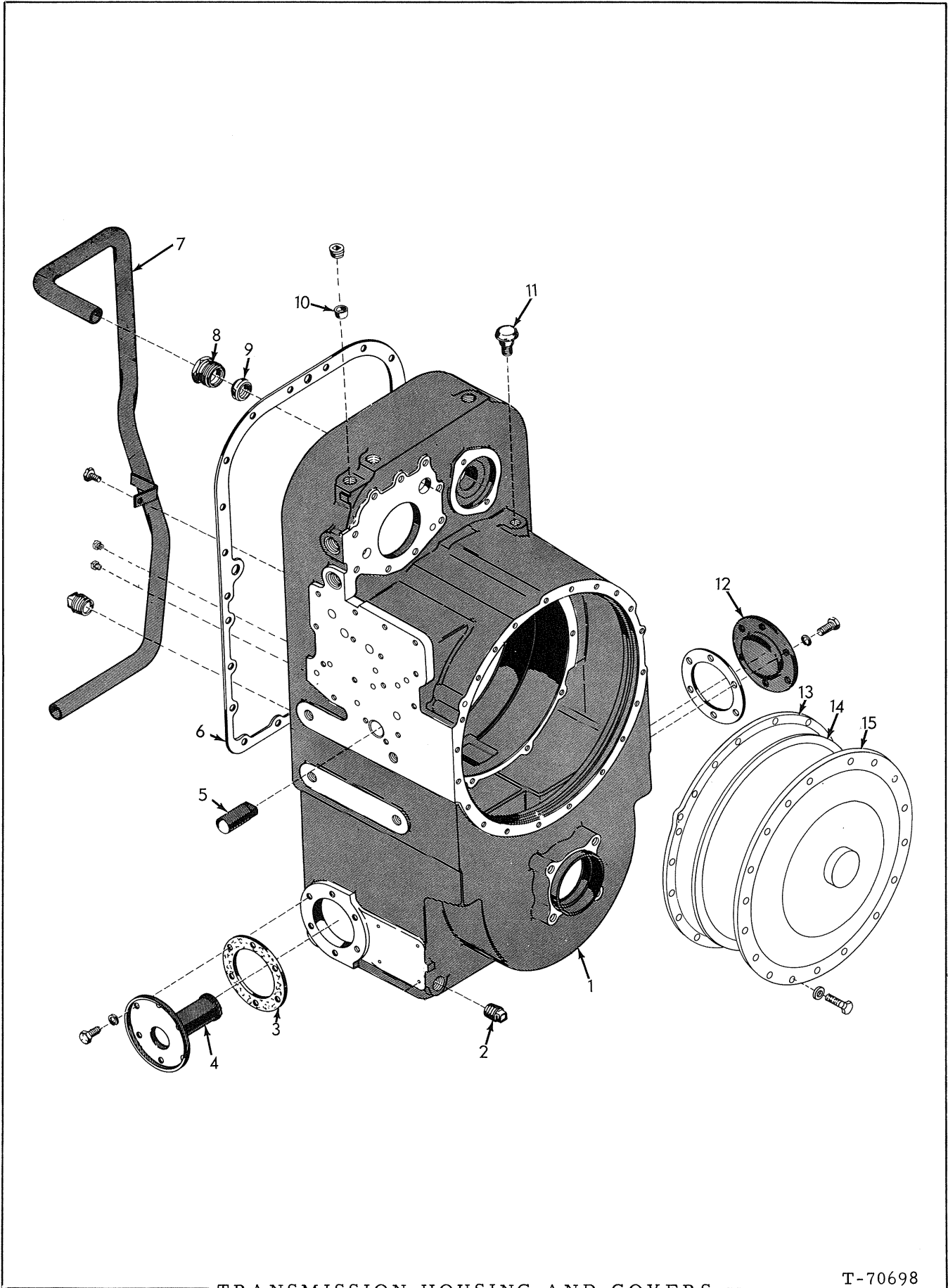

TRANSMISSION HOUSING AND COVERS

T-70698

TRANSMISSION HOUSING AND COVERS

ITEM	PART NO.	QTY.	DESCRIPTION
1	3044393	1	HOUSING, transmission
	904224	1	PLUG, pipe, ctsk., 3/4" NPT
	921500	1	PLUG, pipe, 1-1/4" NPT (oil filler)
	919134	2	PLUG, pipe, hex-hd., 1/8" NPT
2	3051745	1	PLUG, drain
3	3021056	2	<input type="checkbox"/> GASKET, strainer and core cover
4	3044396	1	STRAINER ASSY. (Serviced only as a unit)
	916269	6	CAPSCREW, 3/8" NC x 7/8"
	904206	6	LOCKWASHER, 3/8"
5	3044397	1	PIN, anchor
6	3044390	1	<input type="checkbox"/> GASKET, transmission housing
7	3044389	1	TUBE, suction
	3044388	1	CAPSCREW, 3/8" NC x 5/8"
8	3044399	1	NUT, male, suction tube
9	3044400	1	<input type="checkbox"/> RING, seal, nut
10	3044391	1	PLUG, remote filter
11	3021062	1	BREATHER, transmission
12	3044394	1	COVER, core hole
	916269	6	CAPSCREW, 3/8" NC x 7/8"
	904206	6	LOCKWASHER, 3/8"
13	3044410	1	<input type="checkbox"/> GASKET, rear cover
14	3044411	1	<input type="checkbox"/> RING, seal
15	3046021	1	COVER, rear
	910231	1	PLUG, pipe, ctsk., 1/8" NPT
	919224	19	CAPSCREW, 3/8" NC x 1-1/8"
	904206	19	LOCKWASHER, 3/8"

(Also see PACKAGED PARTS)

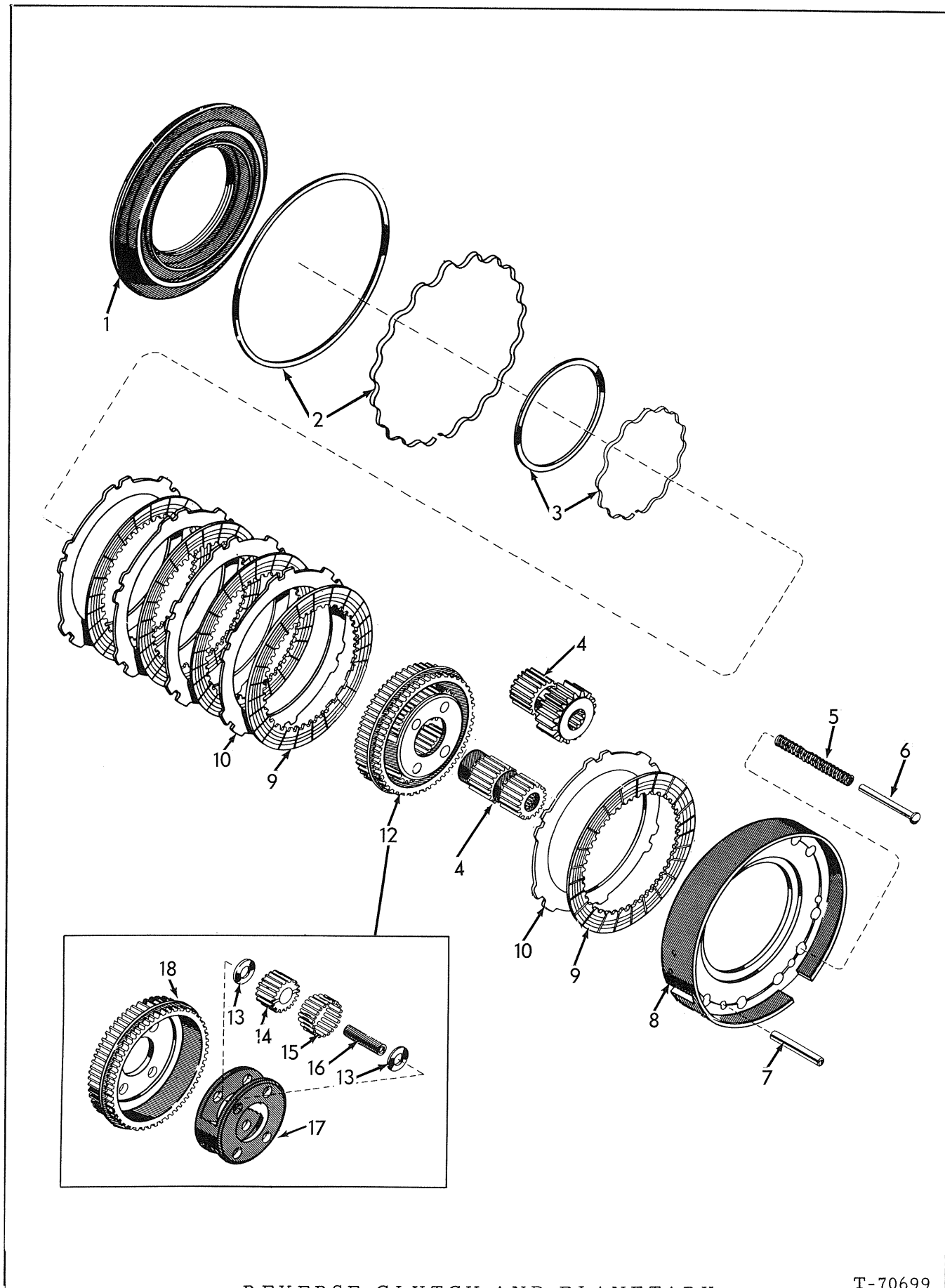

REVERSE CLUTCH AND PLANETARY

T-70699

REVERSE CLUTCH AND PLANETARY

ITEM	PART NO.	QTY.	DESCRIPTION
1	3045280	1	PISTON, reverse clutch
2	3042146	1	<input type="checkbox"/> KIT, seal and expander, reverse piston (external)
3	3042138	1	<input type="checkbox"/> KIT, seal and expander, reverse piston (internal)
4	3044368	1	GEAR, clutch, forward and reverse, sun
5	3041678	12	SPRING, piston return
6	3044367	12	PIN, piston return
7	-----	6	PIN, anchor assy., (Not serviced, order ANCHOR ASSY.)
8	3046547	1	ANCHOR ASSY., clutch, forward and reverse (Includes PIN) (Serviced only as a unit)
9	3044593	5	PLATE, internal splined
10	3021191	5	PLATE, external splined
12	3021218	1	CARRIER ASSY., planetary, reverse clutch (Includes items 13 thru 18)
13	3021092	8	WASHER, thrust, carrier
14	3041696	1	PINION SET, planetary (Consists of 4 pinions)
15	3021051	88	ROLLER, planetary pinion
16	3021097	4	PIN, carrier
17	-----	1	CARRIER, planetary (Not serviced, order 3021218)
18	3021217	1	HUB, reverse clutch

(Also see PACKAGED PARTS)

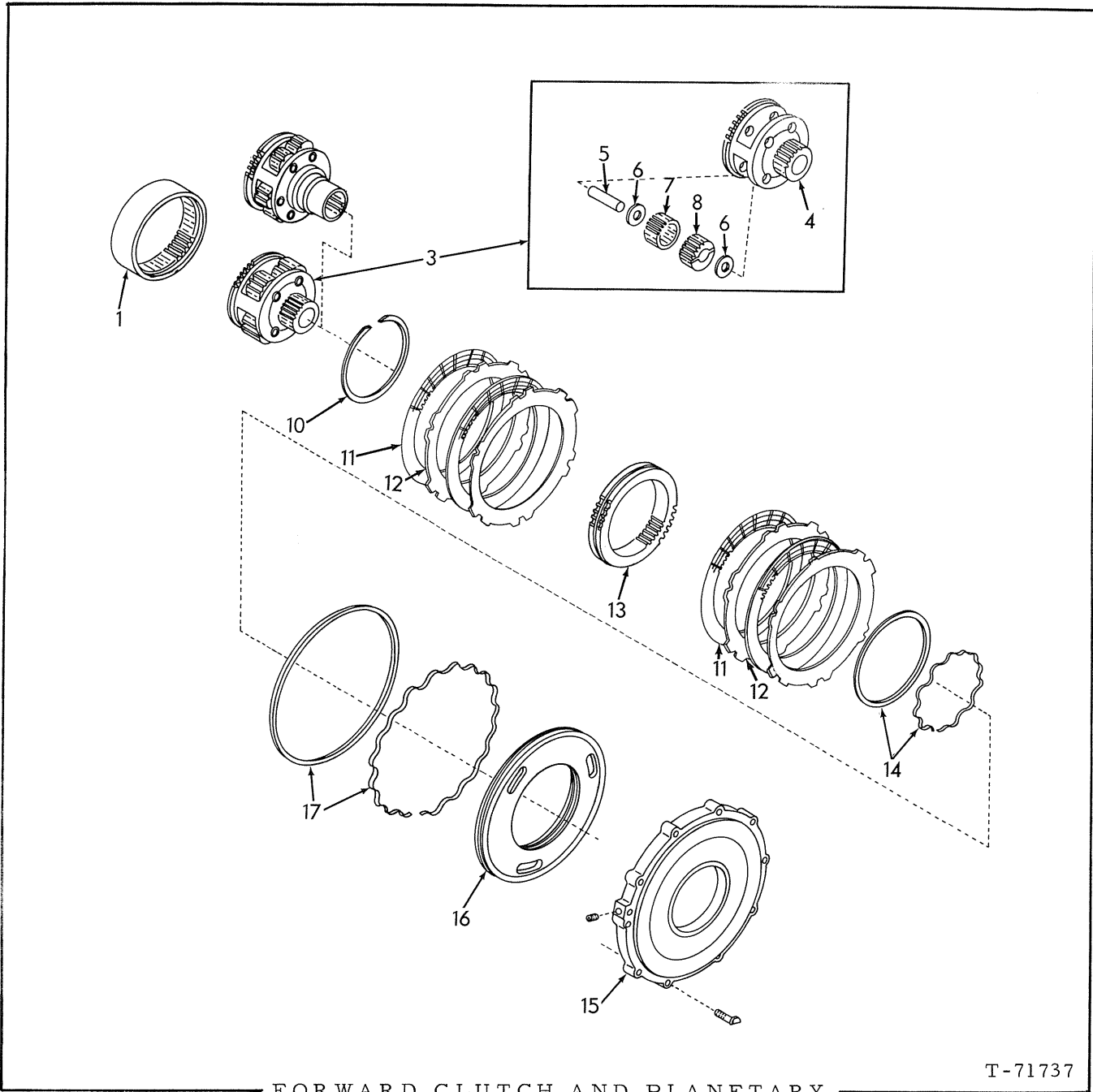

FORWARD CLUTCH AND PLANETARY

T-71737

ITEM	PART NO.	QTY.	DESCRIPTION
1	3021104	1	GEAR, reverse ring
3	3044359	1	CARRIER ASSY., planetary forward clutch (Includes items 4 thru 8)
4	-----	1	CARRIER, planetary (Not serviced, order 3044359)
5	3021097	4	PIN, carrier
6	3021092	8	WASHER, thrust

(Continued)

FORWARD CLUTCH AND PLANETARY (Continued)

ITEM	PART NO.	QTY.	DESCRIPTION
7	3021051	88	ROLLER, planetary pinion
8	3021249	1	PINION SET, carrier (Consists of 4 pinions)
10	3021079	1	RING, snap
11	3044593	4	PLATE, internal splined
12	3021191	4	PLATE, external splined
13	3046943	1	GEAR, ring, forward
14	3042138	1	<input type="checkbox"/> KIT, seal and expander (internal)
15	3044453	1	HOUSING, piston, forward clutch
	917717	1	PLUG, hex-socket, 1/4" (Automotive type)
	3044469	10	CAPSCREW, 3/8" NC x 1-1/2" (Special)
16	3046507	1	PISTON, clutch, forward
17	3042146	1	<input type="checkbox"/> KIT, seal and expander (external)
			<input type="checkbox"/> (Also see PACKAGED PARTS)

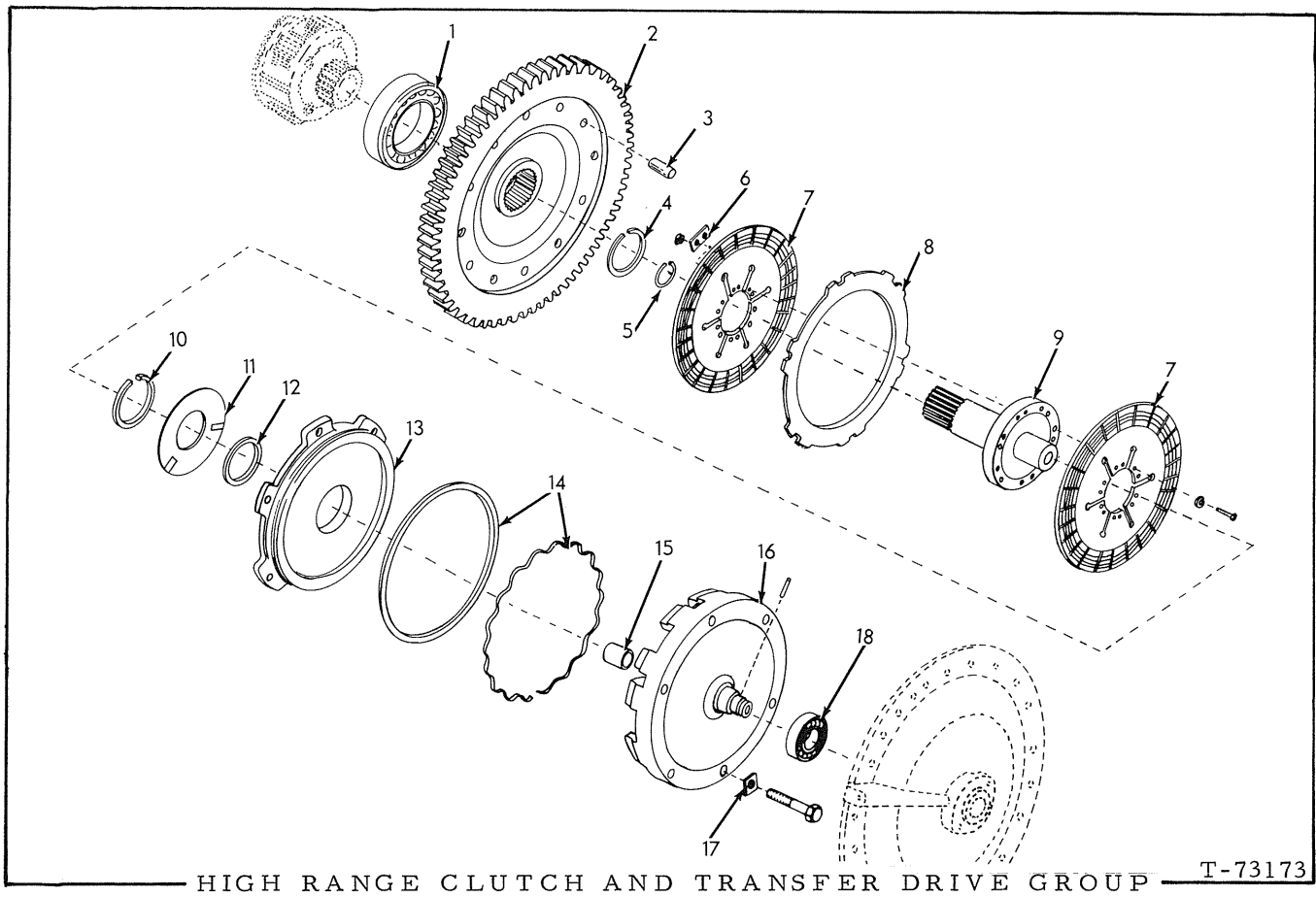

HIGH RANGE CLUTCH AND TRANSFER DRIVE GROUP T-73173

ITEM	PART NO.	QTY.	DESCRIPTION
1	3044513	1	BEARING, single row
2	3044455	1	GEAR ASSEMBLY, drive (Includes item 3)
3	3044404	6	PIN, gear assembly
4	3021055	1	RING, snap
5	3035711	1	RING, snap
6	3046029	6	STRIP, locking
7	3046030	2	PLATE, clutch
8	3021191	1	PLATE, external splined
9	3046031	1	HUB, clutch, high range
	3047737	12	CAPSCREW
	3046032	12	WASHER
	910233	12	NUT, 5/16"

(Continued)

HIGH RANGE CLUTCH AND TRANSFER DRIVE GROUP (Continued)

ITEM	PART NO.	QTY.	DESCRIPTION
10	3035719	1	RING, snap, external
11	3035739	1	SPRING, return, piston
12	3035714	1	RING, seal
13	3050555	1	PISTON, clutch, high range
14	3042151	1	□ KIT, seal and expander
15	3046034	1	BUSHING, housing
16	3050556	1	HOUSING ASSEMBLY (Includes item 15)
	916422	6	CAPSCREW, 1/2" NF x 2-3/4"
17	3044460	6	□ LOCK, tab
18	3044383	1	BEARING, clutch piston
			□ (Also see PACKAGED PARTS)

"ALWAYS GIVE MODEL AND SERIAL NUMBER WHEN ORDERING PARTS"

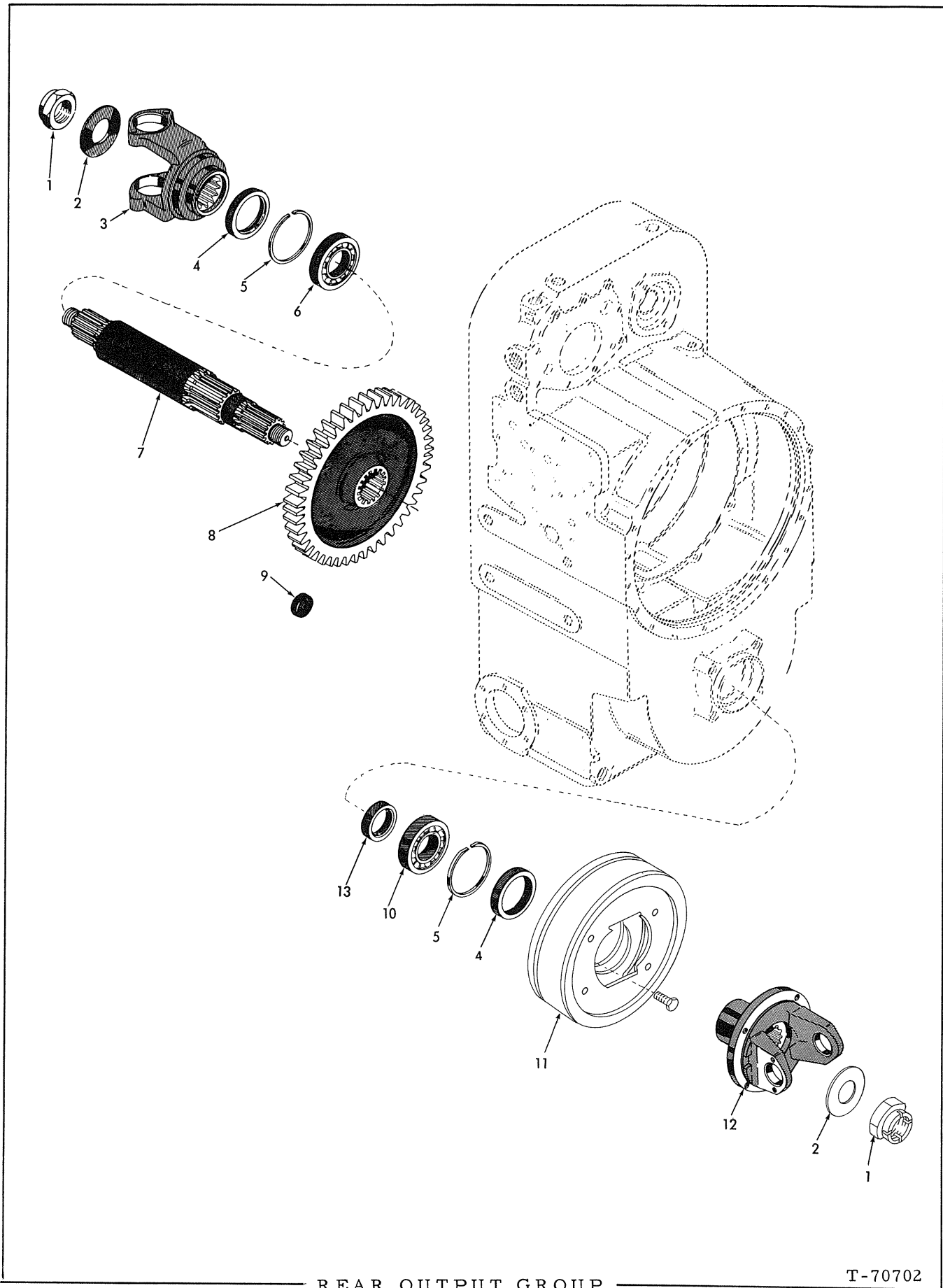

REAR OUTPUT GROUP

T-70702

REAR OUTPUT GROUP

ITEM	PART NO.	QTY.	DESCRIPTION
1	3044414	2	NUT, retaining, yoke
2	3044416	2	WASHER, yoke
3	3044369	1	YOKE, output, rear
4	3044462	2	□ SEAL, oil
5	3044463	2	RING, snap, internal
6	3047688	1	BEARING (single row ball)
7	3044467	1	SHAFT, output
8	3044465	1	GEAR, driven transfer
9	3021091	1	PLUG (Rear axle disconnect shaft hole)
10	3044466	1	BEARING (single row ball)
11	3044363	1	BRAKE ASSY., parking (See page 107 for parts)
12	3044304	1	YOKE, output, front (flange type)
13	3045264	1	SPACER

□ (Also see PACKAGED PARTS)

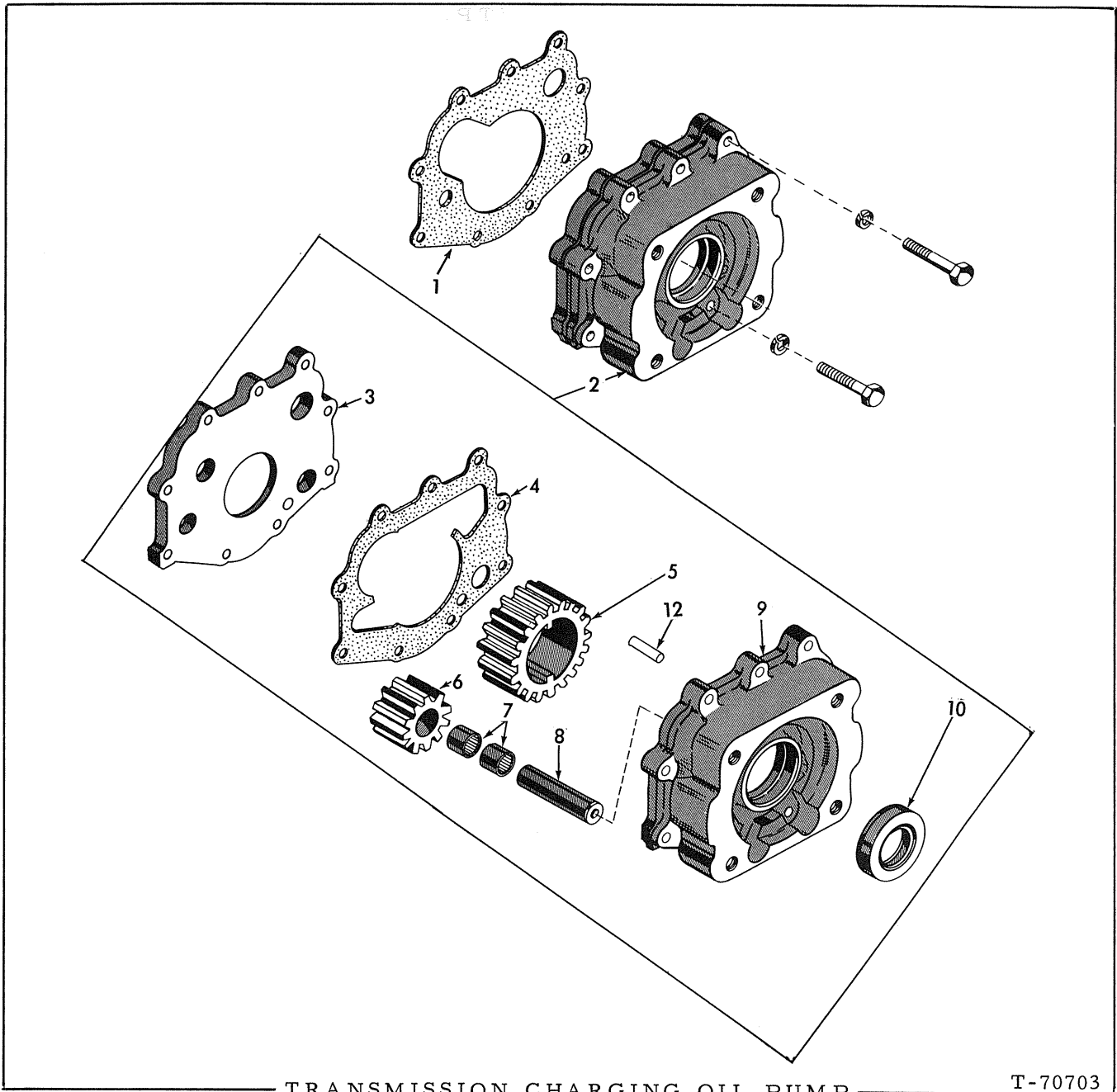

TRANSMISSION CHARGING OIL PUMP

T-70703

ITEM	PART NO.	QTY.	DESCRIPTION
1	3044386	1	□ GASKET, oil pump
2	3044360	1	PUMP ASSEMBLY, charging oil (Includes items 3 thru 12)
	910948	7	CAPSCREW, 3/8" NC x 2"
	920275	2	CAPSCREW, 3/8" NC x 3"
	904206	9	LOCKWASHER, 3/8"
3	3044401	1	COVER, oil pump
4	3044402	1	□ GASKET, cover, oil pump
5	-----	1	GEAR, drive (Not serviced, order 3044360)

(Continued)

TRANSMISSION CHARGING OIL PUMP (Continued)

ITEM	PART NO.	QTY.	DESCRIPTION
6	-----	1	GEAR, driven (Not serviced, order 3044360)
7	3044403	2	BEARING, roller
8	-----	1	SHAFT, driven (Not serviced, order 3044360)
9	-----	1	BODY, oil pump (Not serviced, order 3044360)
10	3026156	1	SEAL, oil
12	3044436	1	PIN, dowel

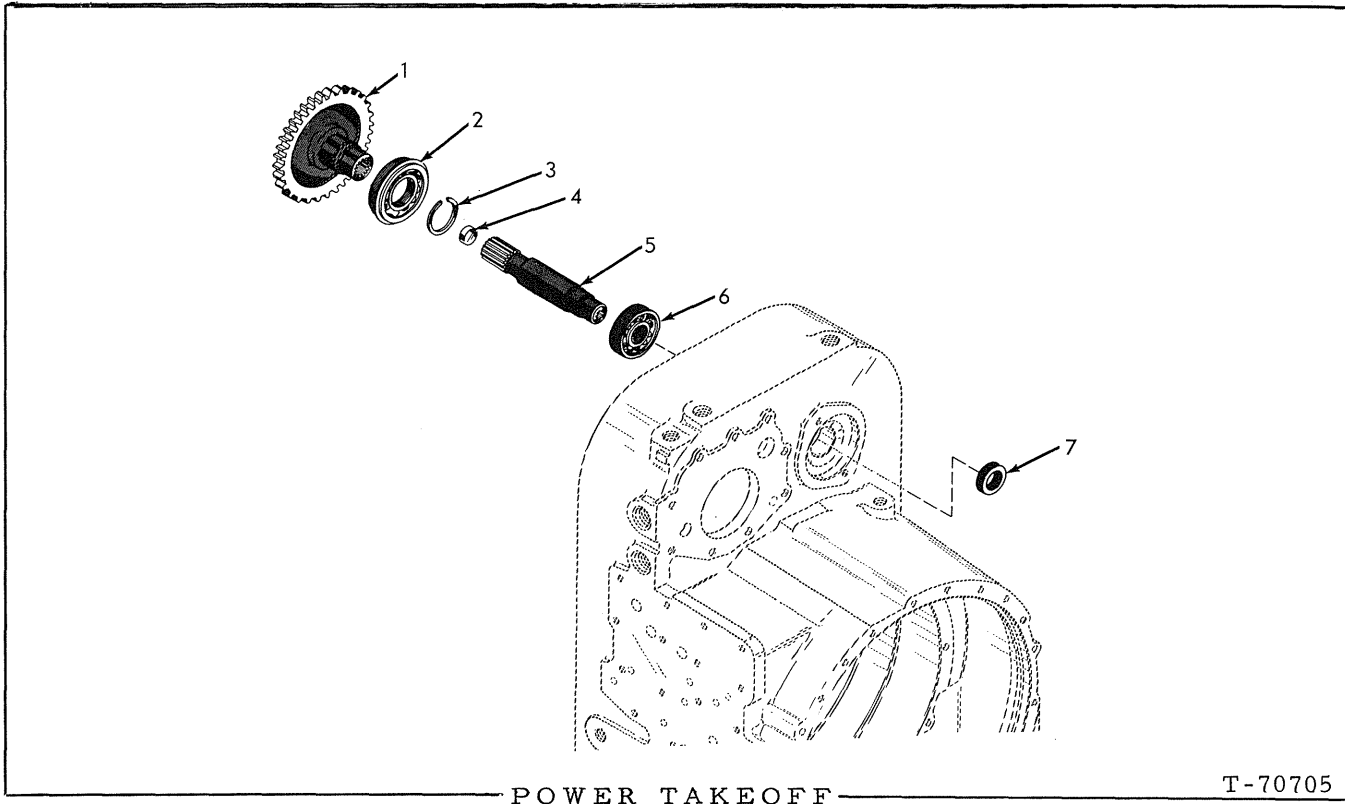

ITEM	PART NO.	QTY.	DESCRIPTION
1	3044405	1	GEAR, accessory drive
2	3044406	1	BEARING (Single row ball)
3	3044407	1	RING, snap
4	3021158	1	PLUG
5	3054501	1	SHAFT ASSEMBLY, accessory drive (Includes item 4)
6	3044408	1	BEARING (Single row ball)
7	3044409	1	<input type="checkbox"/> SEAL, oil <input type="checkbox"/> (Also see PACKAGED PARTS)

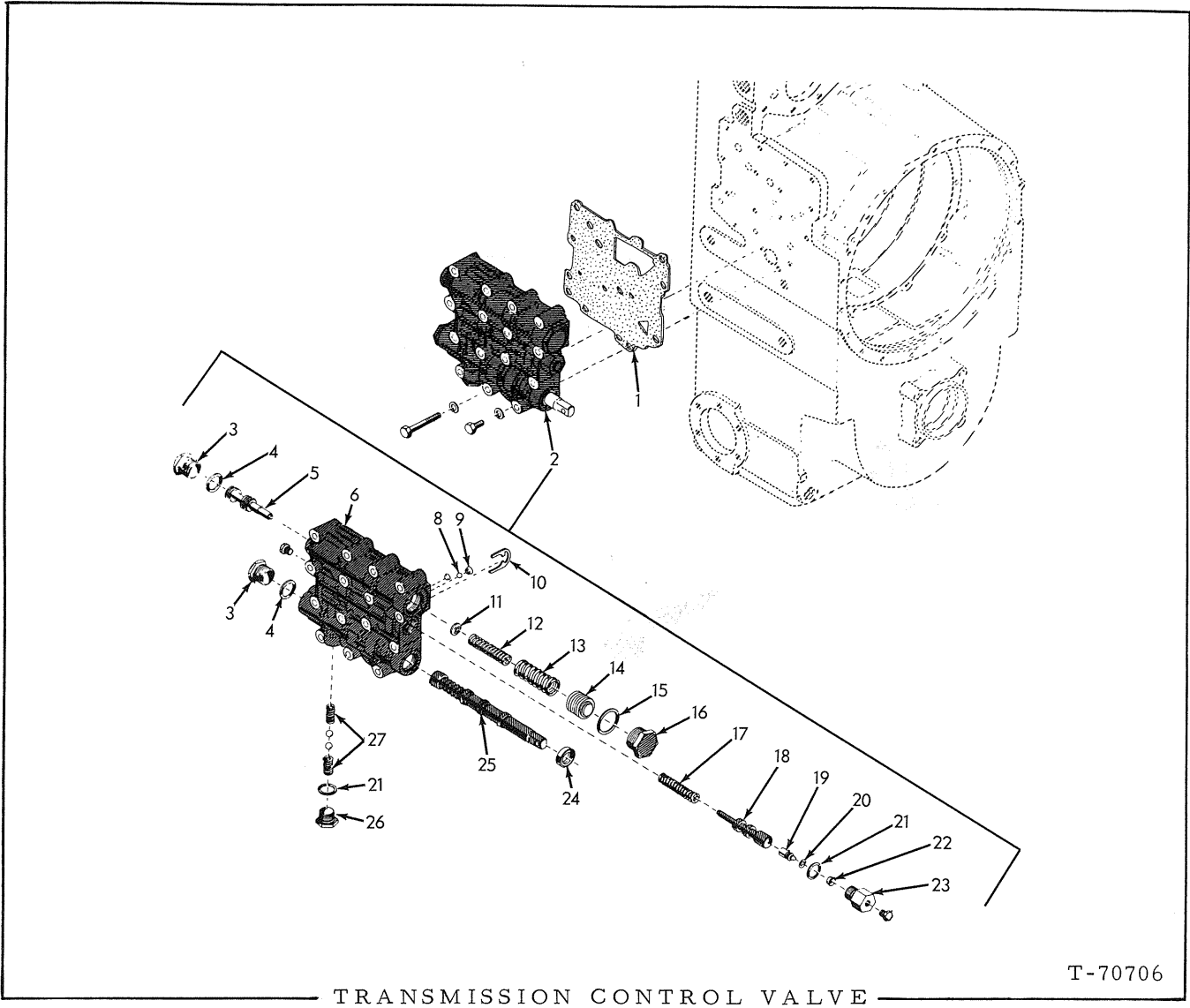

T-70706

TRANSMISSION CONTROL VALVE

ITEM	PART NO.	QTY.	DESCRIPTION
1	3048782	1	□ GASKET, control valve
2	3048781	1	VALVE ASSY., control (Includes items 3 thru 27)
	916271	1	CAPSCREW, 3/8" NC x 1"
	912069	15	CAPSCREW, 3/8" NC x 2-1/2"
	904206	16	LOCKWASHER, 3/8"
3	3044473	2	PLUG, regulator valve
4	3044474	2	GASKET, plug
5	3048836	1	VALVE, regulator
6	3048849	1	BODY, control valve
	919134	1	PLUG, pipe, hex-hd., 1/8" NPT

(Continued)

TRANSMISSION CONTROL VALVE (Continued)

ITEM	PART NO.	QTY.	DESCRIPTION
8	3044478	1	BALL
9	3044479	1	PLUG, ball retainer
10	3044480	1	STOP, valve
11	3054808	1	RETAINER, spring
12	3054247	1	SPRING, regulator valve
13	3048839	1	SPRING, trimmer valve
14	3104559	1	PLUG, trimmer valve
15	3044485	1	□ GASKET, plug
16	3044486	1	PLUG
17	3047128	1	SPRING
18	3044488	1	VALVE, clutch cut-off
19	3031846	1	PLUG
20	3021058	1	□ RING, seal
21	3044489	2	□ GASKET, plug
22	3031847	1	□ CUP, plug
23	3021170	1	PLUG
	919134	2	PLUG, pipe, hex-hd., 1/8" NPT
24	3039422	1	□ SEAL, oil range valve
25	3048840	1	VALVE, range selector
26	3044493	1	PLUG, detent spring
27	3044494	2	SPRING, detent
	917580	2	BALL, detent, 1/2" dia.

□ (Also see PACKAGED PARTS)

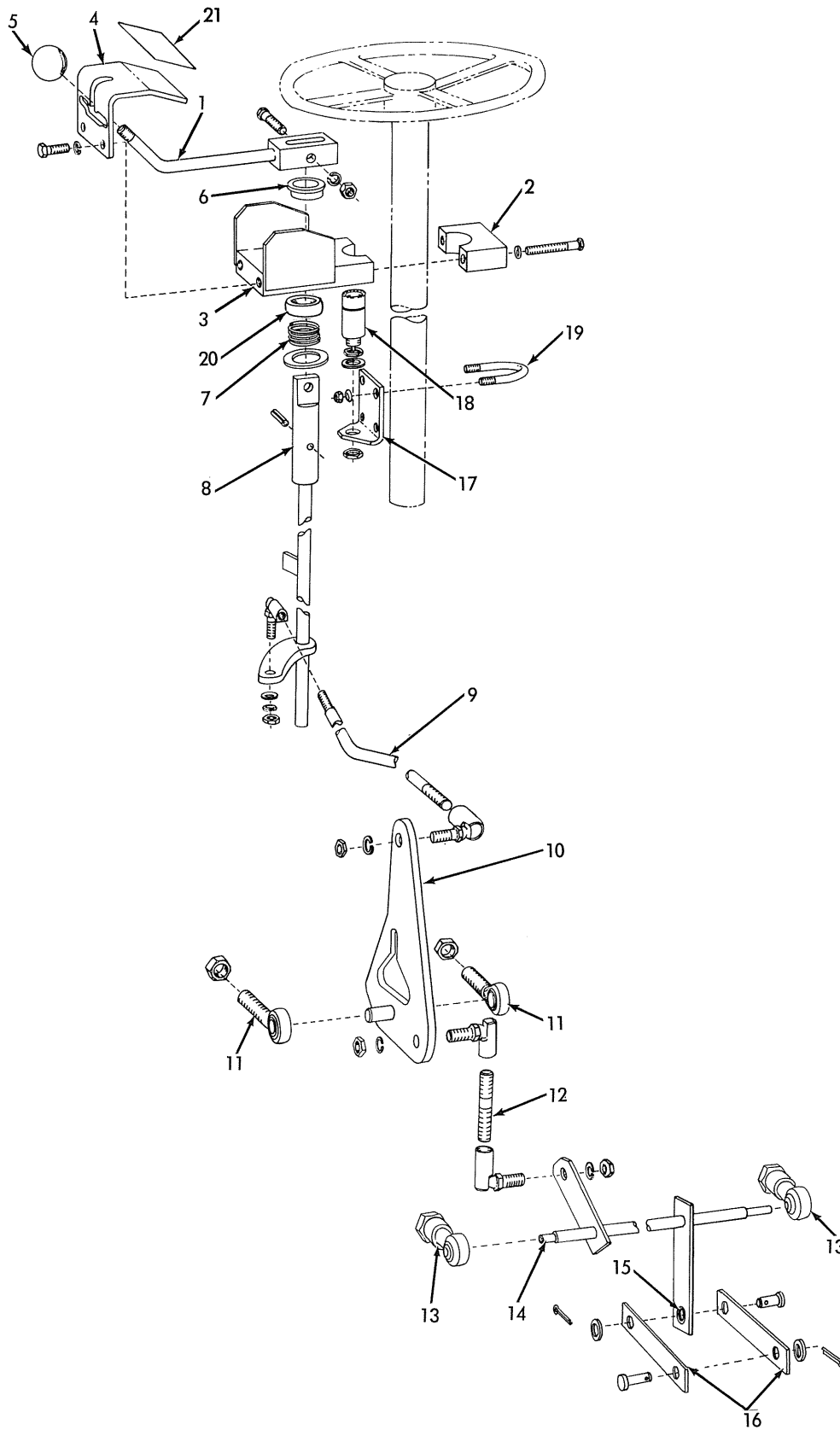

TRANSMISSION CONTROL GROUP

T-73162

TRANSMISSION CONTROL GROUP

ITEM	PART NO.	QTY.	DESCRIPTION
1	3048122	1	LEVER, transmission control
	916385	1	CAPSCREW, 3/8" NF x 2"
	904206	1	LOCKWASHER, 3/8"
	910123	1	NUT, 3/8" NF
2	3050390	1	CLAMP, supporting
	916387	2	CAPSCREW, 3/8" NF x 2-1/2"
	904206	2	LOCKWASHER, 3/8"
3	3051750	1	CLAMP ASSY., clutch control (Includes item 20)
4	3051725	1	PLATE, transmission control
	916381	2	CAPSCREW, 3/8" NF x 3/4"
	904206	2	LOCKWASHER, 3/8"
5	3001171	1	KNOB, transmission control
6	3048860	1	WASHER, spacing
7	3016399	1	SPRING, return
	911159	1	WASHER, plain, SAE std., 1"
	917758	1	PIN, roll, 1/4" x 1-1/4"
8	3050370	1	LEVER, clutch control
9	3050319	1	ROD, connecting
	925041	2	JOINT, ball, adjustable
	904206	2	LOCKWASHER, 3/8"
	910329	2	NUT, jam, 3/8" NF
	910123	2	NUT, 3/8" NF
10	3050400	1	LEVER ASSY.
11	3018142	2	BEARING, rod end
	904209	2	LOCKWASHER, 5/8"
	916404	2	CAPSCREW, 5/8" NF x 1-1/4"
12	3026405	1	ROD, connecting
	925041	2	JOINT, ball, adjustable
	904206	2	LOCKWASHER, 3/8"
	910329	2	NUT, jam, 3/8" NF
	910123	2	NUT, 3/8" NF
13	3045248	2	BEARING, rod end
	911115	2	WASHER, plain, SAE std., 1/2"
	904208	2	LOCKWASHER, 3/8"
	910195	2	NUT, 1/2" NF
14	3050771	1	LEVER ASSY. (Includes item 15)
15	3050770	1	BUSHING, lever
16	3050769	2	BAR, control
	911115	1	WASHER, plain, SAE std., 3/8"
	917646	1	PIN, yoke 3/8" x 1-1/16"
	900802	1	PIN, cotter, 3/32" x 1"
17	3050345	1	BRACKET, mounting

(Continued)

TRANSMISSION CONTROL GROUP (Continued)

ITEM	PART NO.	QTY.	DESCRIPTION
18	624352	1	SWITCH, safety, starting (Includes mounting nuts)
19	3050321	2	U-BOLT
	904204	4	LOCKWASHER, 1/4"
	911040	4	NUT, 1/4" NF
20	3048960	1	BUSHING, clamp
21	3051743	1	PLATE, transmission control
	925784	4	RIVET, 1/64" x 1/4"

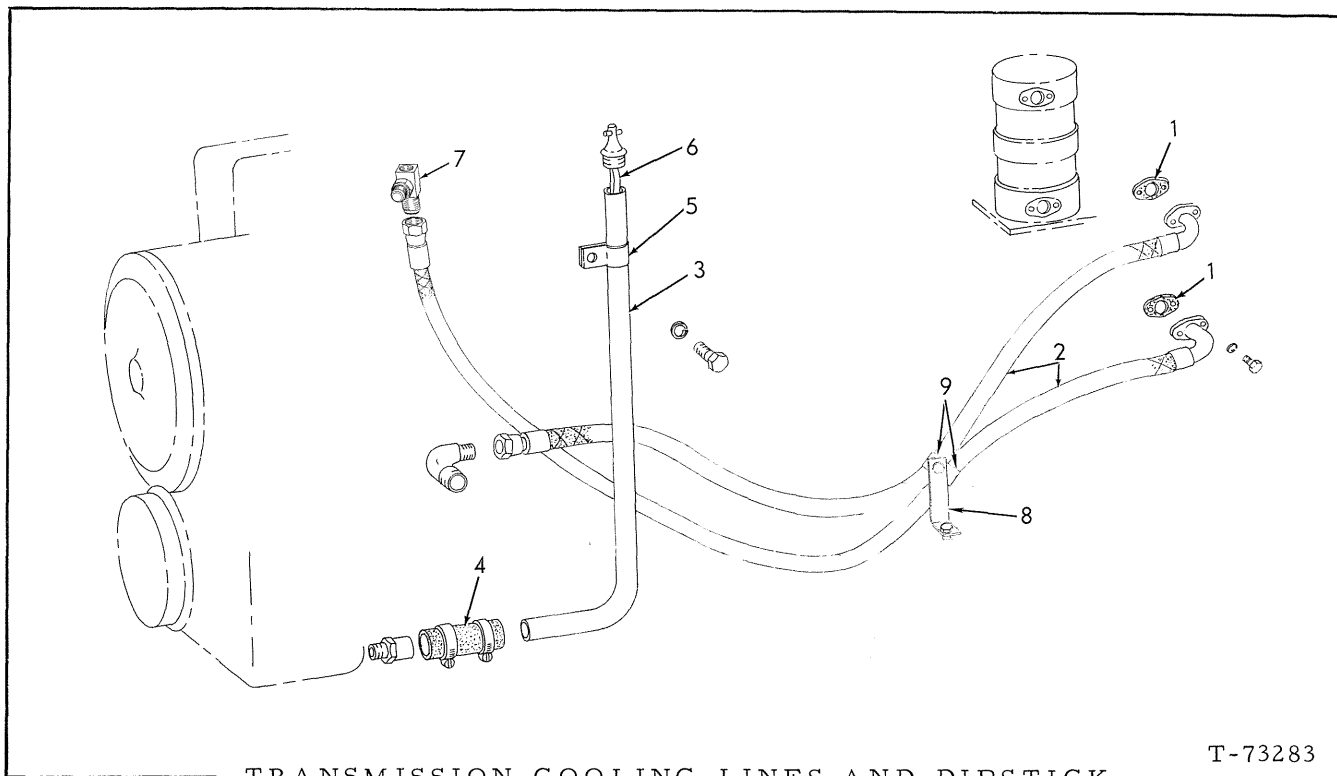

TRANSMISSION COOLING LINES AND DIPSTICK

T-73283

ITEM	PART NO.	QTY.	DESCRIPTION
1	4378871	2	GASKET, hose flange
2	3050859	2	HOSE ASSY., oil cooler to transmission (Crimped-type) (Serviced only as a unit)
	916271	3	CAPSCREW, 3/8" NC x 1"
	916272	1	CAPSCREW, 3/8" NC x 1-1/4"
	904206	4	LOCKWASHER, 3/8"
	921203	1	ELBOW, 90°, flare type, 3/4" tube, 1-1/16" straight thread (Includes 1 O-RING 921206)
3	3050180	1	TUBE, oil filler
4	3006439	1	HOSE, 1-1/2" I. D. x 4-3/4"
	921912	2	CLAMP, adjustable (1-1/16" to 2")
	925057	1	NIPPLE, straight barb, 1-1/4" NPT
5	3005382	1	CLIP, tube supporting, oil filler
	916309	1	CAPSCREW, 1/2" NC x 3/4"
	904208	1	LOCKWASHER, 1/2"
6	195423	1	DIPSTICK, transmission oil
7	3040720	1	TEE, (Special) (Includes 1 O-RING 921214)
8	3053252	1	BRACKET, clip mounting
	916383	1	CAPSCREW, 3/8" NF x 1-1/2"
	911115	1	WASHER, plain, SAE std., 3/8"
	904206	1	LOCKWASHER, 3/8"
	911041	1	NUT, 3/8" NF
9	3011248	2	CLIP, tube support
	916225	1	CAPSCREW, 3/8" NF x 1"
	911115	1	WASHER, plain, SAE std., 3/8"
	904206	1	LOCKWASHER, 3/8"
	911041	1	NUT, 3/8" NF

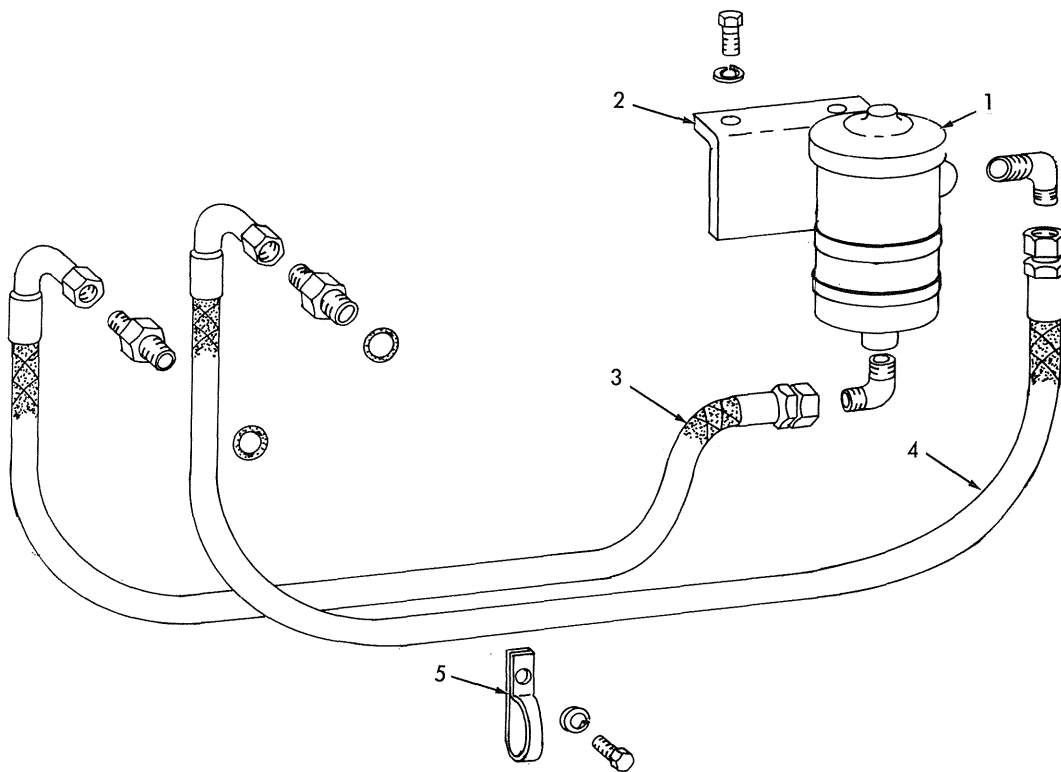

T-73284

TRANSMISSION FILTER AND MOUNTING

ITEM	PART NO.	QTY.	DESCRIPTION
1	3034035	1	FILTER ASSY., transmission (See page 83 for parts)
	916206	4	CAPSCREW, 5/16" NF x 7/8"
	910335	4	WASHER, plain, SAE std., 5/16"
	904205	4	LOCKWASHER, 5/16"
	913636	4	NUT, 5/16" NF
2	3047529	1	PLATE, filter mounting
	923683	2	CAPSCREW, self-tapping, 3/8" NC x 3/4"
3	3050852	1	HOSE ASSY., filter to transmission (Crimped-type) (Serviced only as a unit)
	919269	1	ELBOW, 90°, flare type, 3/4" tube, 3/4" NPT male
	921217	1	CONNECTOR, flare type, 3/4" tube, 1-1/16" straight thread (Includes 1 O-RING 921206)
4	3050853	1	HOSE ASSY., transmission to filter (Crimped-type) (Serviced only as a unit)
	919269	1	ELBOW, 90°, flare type, 3/4" tube, 3/4" NPT male
	921217	1	CONNECTOR, flare type, 3/4" tube, 1-1/16" straight thread (Includes 1 O-RING 921206)
5	3044364	1	CLIP, hose supporting
	923683	1	CAPSCREW, 3/8" NC x 3/4"

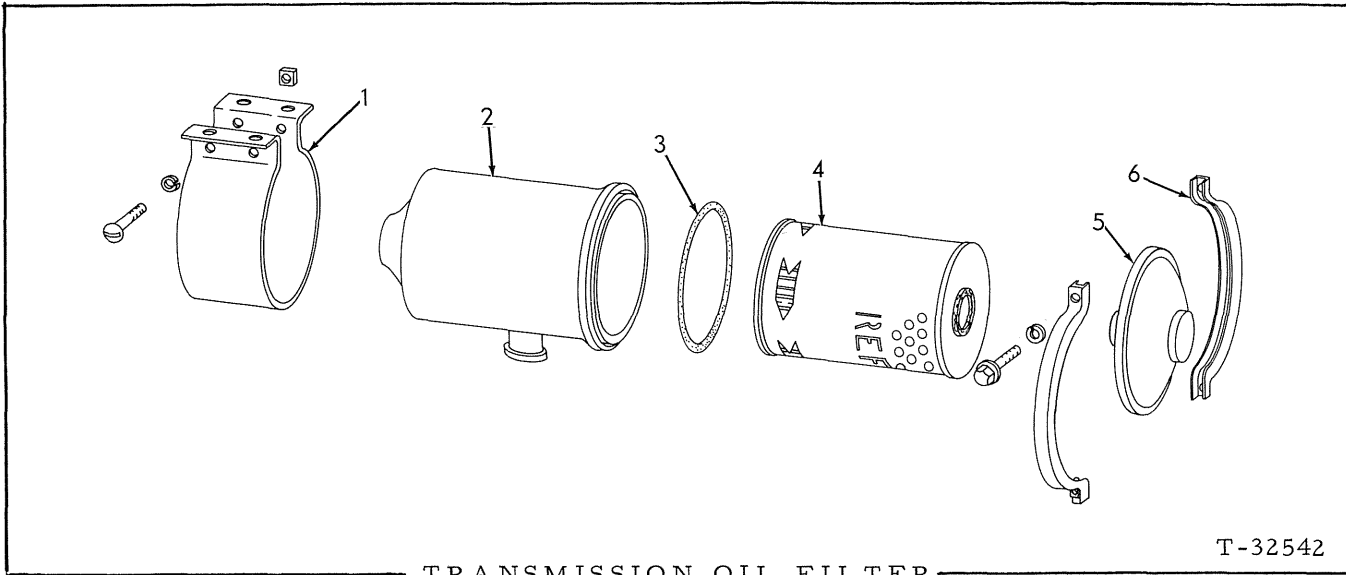

ITEM	PART NO.	QTY.	DESCRIPTION
NOTE: See page 82 for listing of complete Assy.			
1	3035371	1	BRACKET, filter mounting
	903756	2	SCREW, machine, 1/4" NC x 2-1/2"
	904204	2	LOCKWASHER, 1/4"
	912660	2	NUT, 1/4" NC
2	3035375	1	BODY, filter
3	3035373	1	RING, sealing
4	4508865	1	ELEMENT KIT (Includes item 3)
5	3035374	1	COVER ASSY., filter (Serviced only as a unit)
6	3035372	2	CLAMP, cover (half)
	916383	2	CAPSCREW, 3/8" NF x 1-1/2"
	904206	2	LOCKWASHER, 3/8"

"ALWAYS GIVE MODEL AND SERIAL NUMBER WHEN ORDERING PARTS"

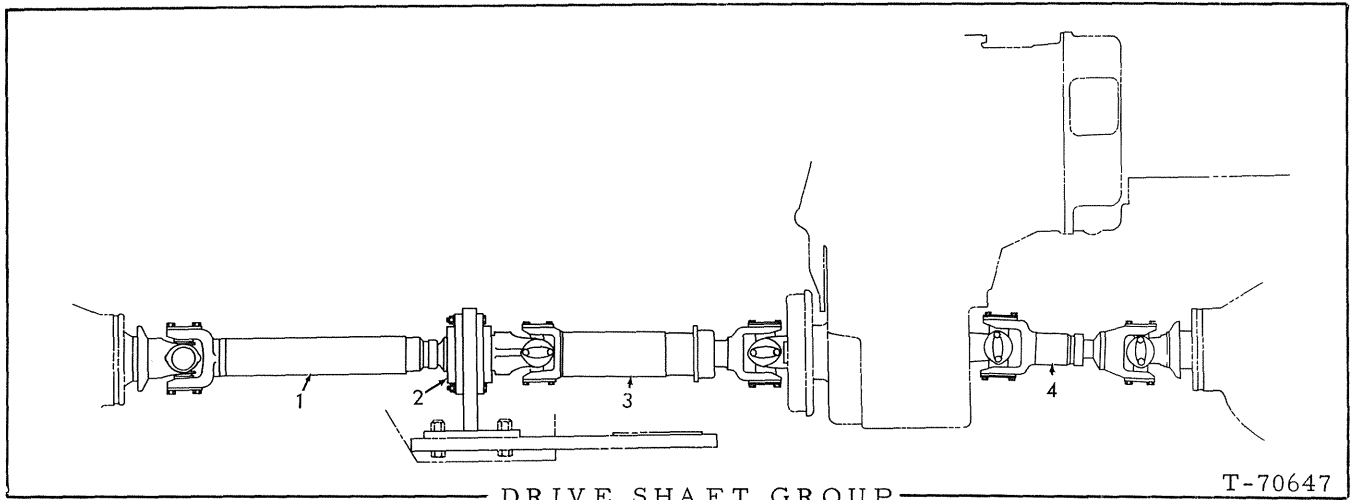

ITEM	PART NO.	QTY.	DESCRIPTION
1	3042747	1	SHAFT ASSEMBLY, drive, front axle to cartridge (See page 85 for parts)
2	-----	-	See UNIVERSAL JOINT CARTRIDGE AND SUPPORT
	916334	4	CAPSCREW, 3/4" NF x 3"
	921343	4	NUT, safety, 3/4" NF
3	3043035	1	SHAFT ASSEMBLY, drive, cartridge to transmission (See page 87 for parts)
4	3036200	1	SHAFT ASSEMBLY, drive, transmission to rear axle (See page 88 for parts)
	914465	1	FITTING, lubricating, straight, 1/8" NPT

"ALWAYS GIVE MODEL AND SERIAL NUMBER WHEN ORDERING PARTS"

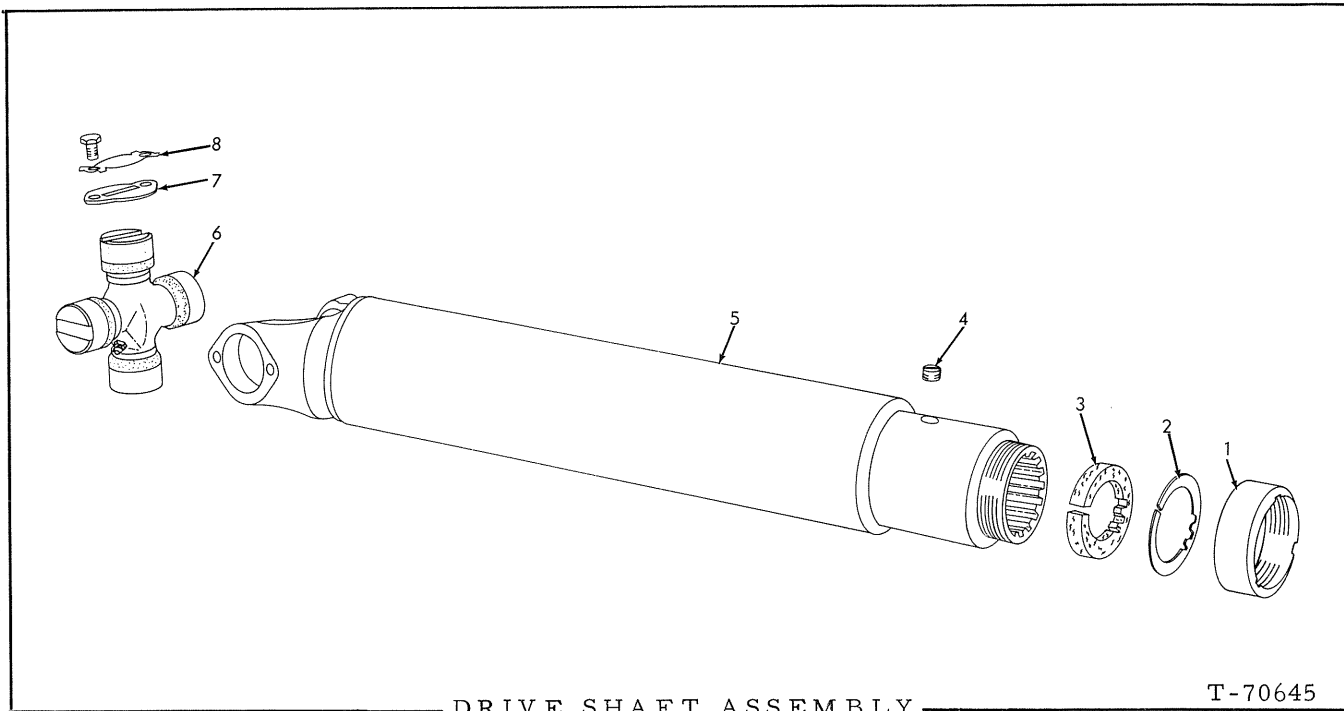

DRIVE SHAFT ASSEMBLY
(Front axle to cartridge)

T-70645

ITEM	PART NO.	QTY.	DESCRIPTION
NOTE: See page 84 for listing of complete Assembly.			
1	3021867	1	CAP, dust
2	3021865	1	WASHER, metal, dust cap
3	3021866	1	WASHER, felt, dust cap
4	3043523	1	PLUG, oil
5	3042816	1	YOKE, slip
6	3044128	1	CROSS ASSEMBLY, universal joint (Includes 1 FITTING 914687 and items 7 and 8)
	914687	1	FITTING, lubricating, 90°, 1/4" NF
7	3021863	4	PLATE, cover
8	3021861	4	PLATE, locking
	920623	8	CAPSCREW, 5/16" NF x 1/2"

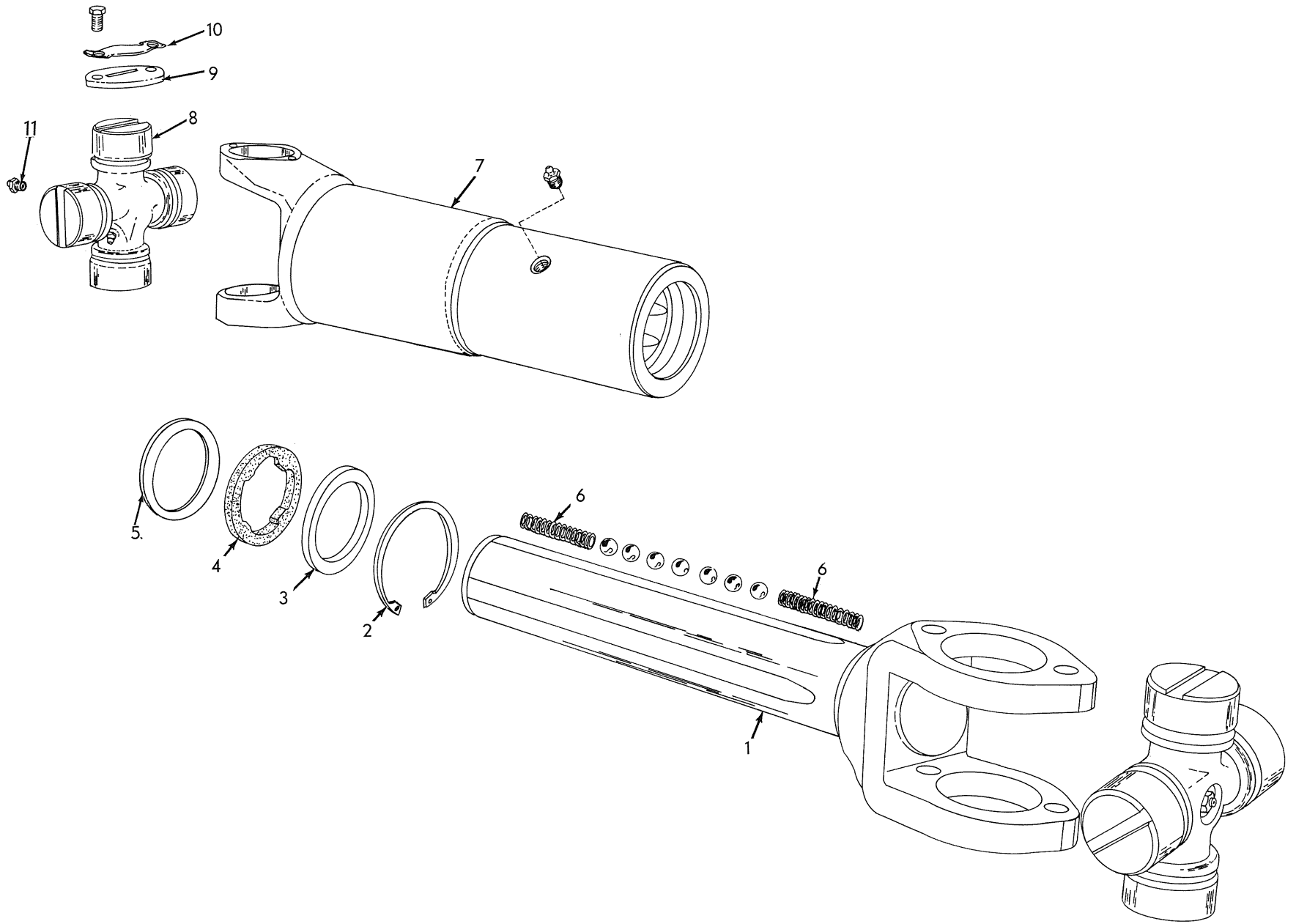

DRIVE SHAFT ASSEMBLY

T-70666

DRIVE SHAFT ASSEMBLY
(Cartridge to transmission)

ITEM	PART NO.	QTY.	DESCRIPTION
			NOTE: See page 84 for listing of complete Assembly.
1	3044303	1	YOKE, spline
2	3044302	1	RING, snap, retaining (internal)
3	3044301	1	WASHER, guide (brass)
4	3044300	1	SEAL, guide washer (rubber)
5	3044299	1	WASHER, thrust
6	3044298	8	SPRING
	924068	28	BALL
7	3044297	1	YOKE, sleeve, drive shaft
	914687	1	FITTING, lubricating, straight, 1/4" NF
8	3044128	2	CROSS ASSEMBLY, center (Includes items 9 thru 11)
	914687	2	FITTING, lubricating, straight, 1/4" NF
9	3021863	8	PLATE, cover, needle cup
10	3021861	8	PLATE, lock, needle cup
	920623	16	CAPSCREW, 5/16" NF x 1/2"
11	3013807	2	VALVE, relief, cross assembly

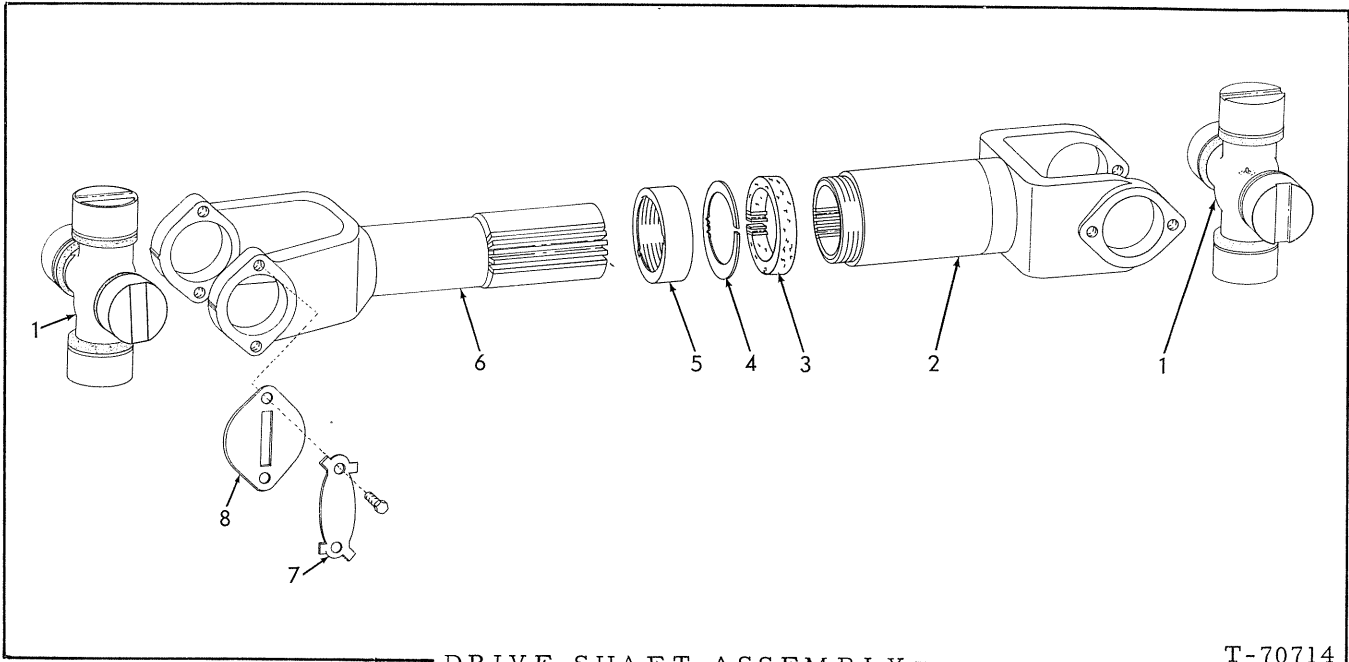

DRIVE SHAFT ASSEMBLY
(Transmission to rear axle)

T-70714

ITEM	PART NO.	QTY.	DESCRIPTION
			NOTE: See page 84 for listing of complete Assembly.
1	3024508	2	CROSS ASSEMBLY (Includes 1 FITTING 914687 and items 7 and 8)
	914687	2	FITTING, lubricating, straight, 1/4" NF
2	3024514	1	YOKE, slip
3	3021866	1	WASHER, felt, dust cap
4	3024515	1	WASHER, metal, dust cap
5	3024516	1	CAP, dust
6	3036805	1	YOKE, end
7	3013811	8	PLATE, locking
	920623	16	CAPSCREW, 5/16" NF x 1/2"
8	3013810	8	PLATE, cover

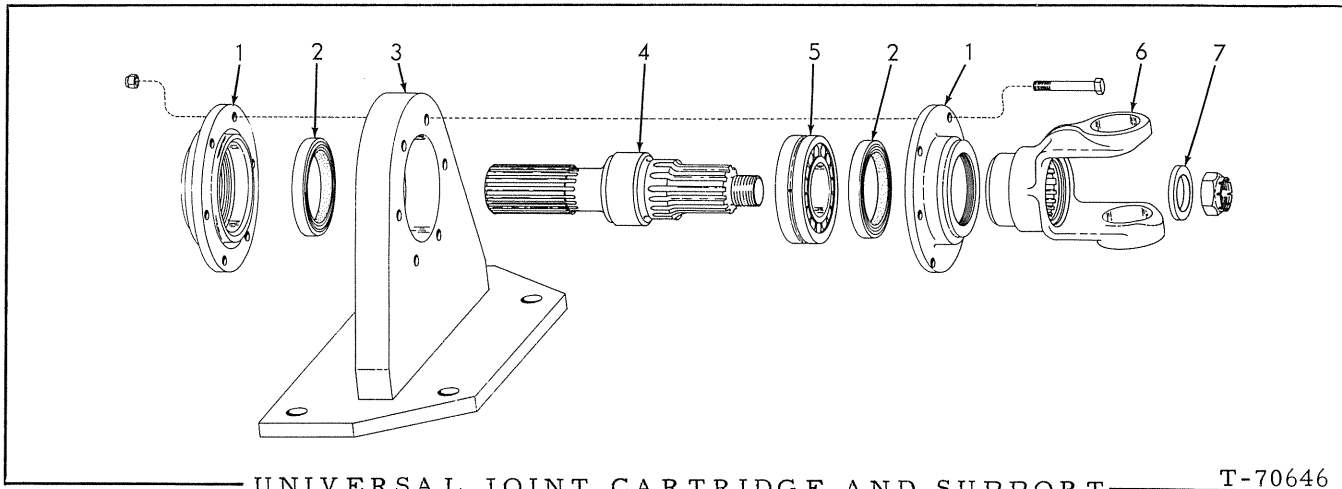

UNIVERSAL JOINT CARTRIDGE AND SUPPORT

T-70646

ITEM	PART NO.	QTY.	DESCRIPTION
1	3042796	2	COVER, seal and bearing
	920613	6	CAPSCREW, 3/8" NF x 3"
	913528	6	NUT, safety, 3/8" NF
2	3008139	2	SEAL, bearing
3	3042808	1	BRACKET, supporting, cartridge
	922887	1	FITTING, lubricating, straight, drive type, 1/8" NPT
4	3042791	1	SHAFT, cartridge
5	3042807	1	BEARING, shaft
6	3042781	1	YOKE, end
7	3022056	1	WASHER, end yoke
	921140	1	NUT, safety, 1-1/4" NF

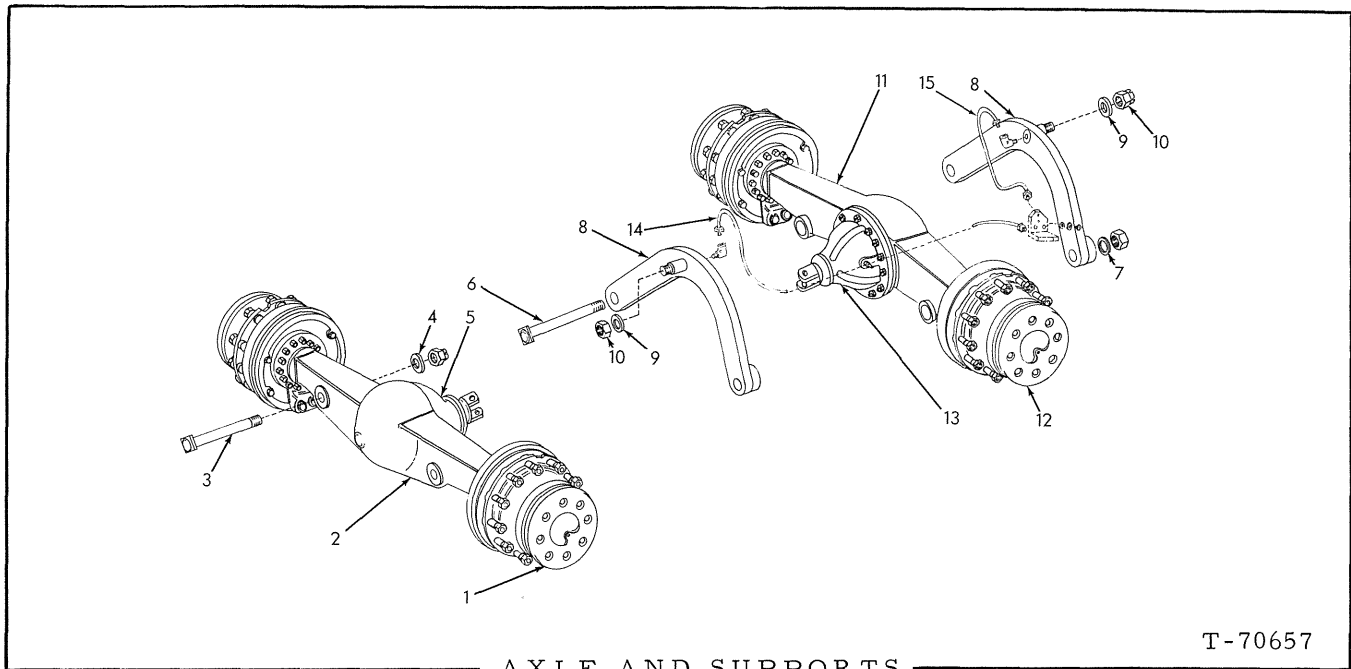

AXLE AND SUPPORTS

T-70657

ITEM	PART NO.	QTY.	DESCRIPTION
-	3050893	1	AXLE ASSY., front (See page 93 thru 98, 110 and 114 for parts)
-	3050894	1	AXLE ASSY., rear (See page 101 thru 106, 112 and 114 for parts)
1	-----	-	SHAFT AND HUB, front axle (See page 97 for parts)
2	-----	-	HOUSING, front axle (See page 95 for parts)
3	3036937	2	PIN, axle connecting, front
4	193212	2	WASHER, plain
	925284	2	NUT, safety, 1-1/2" NF
5	3042683	2	DIFFERENTIAL ASSY., front axle (See page 93 for parts)
6	3042335	2	PIN, axle connecting, rear
7	193212	2	WASHER, plain
	925284	2	NUT, safety, 1-1/2" NF
8	3042326	2	SUPPORT, axle, rear
9	3042688	2	WASHER, plain
-	3043902	-	WASHER, (.010" thick. Use as req'd)
10	3017556	2	NUT, safety
11	-----	-	HOUSING, axle, rear (See page 103 for parts)
12	-----	-	SHAFT AND HUB, rear axle (See page 105 for parts)
13	3051836	1	DIFFERENTIAL ASSY., rear axle (See page 101 for parts)
14	3032350	1	TUBE ASSY., flexible (Includes fittings)
	904209	1	LOCKWASHER, 5/8"
	910345	1	NUT, jam, 5/8" NF
	914465	1	FITTING, lubricating, 1/8" NPT
	917013	1	ELBOW (brass) 90°, 1/8" NPT
15	3019807	1	TUBE ASSY., flexible (Includes fittings)
	904209	1	LOCKWASHER, 5/8"
	910345	1	NUT, jam, 5/8" NF
	914465	1	FITTING, lubricating, 1/8" NPT
	917013	1	ELBOW, (brass) 90°, 1/8" NPT

MEMO

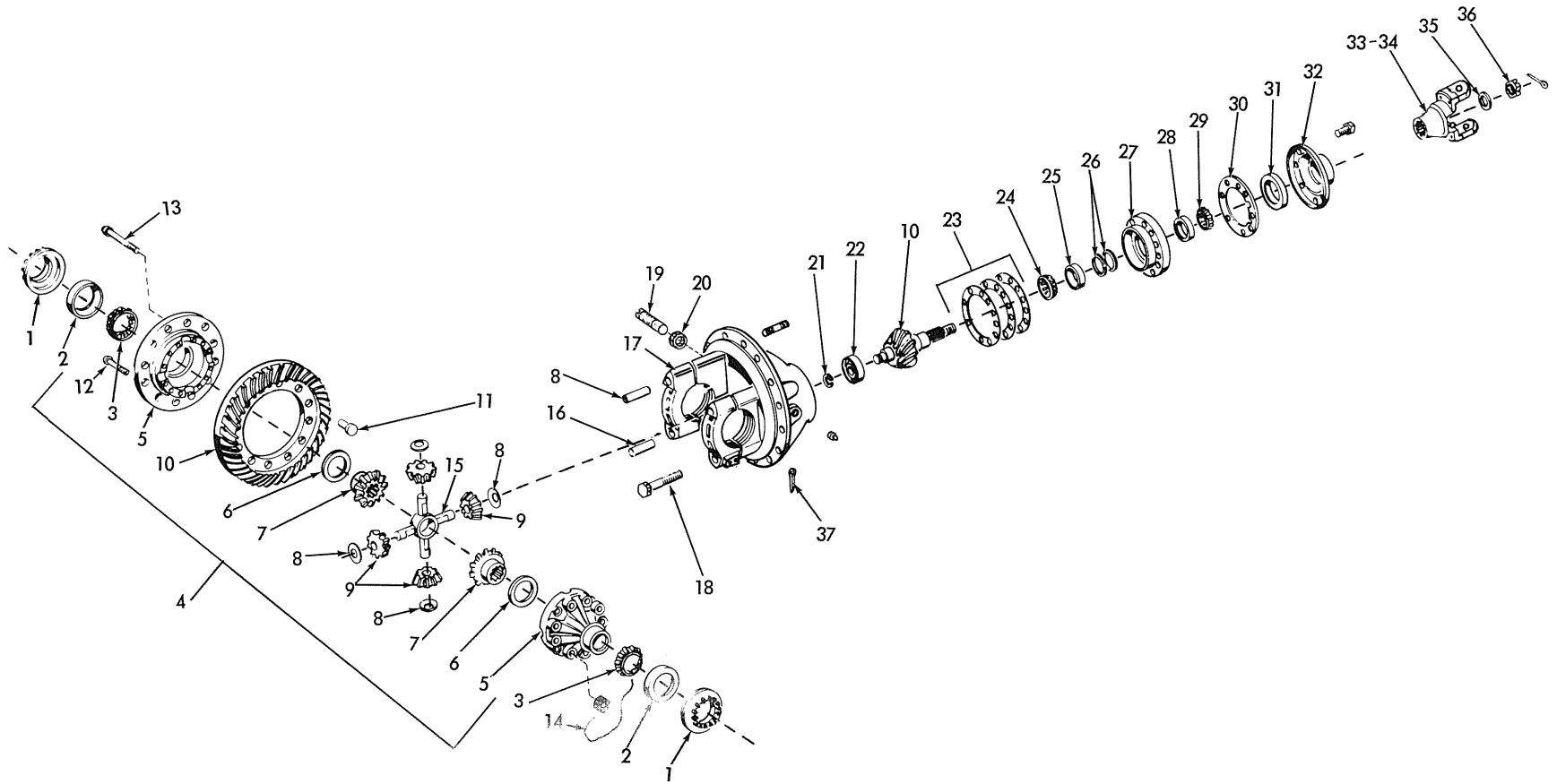

DIFFERENTIAL CARRIER ASSEMBLY
(Front Axle)

DIFFERENTIAL CARRIER ASSEMBLY
(Front Axle)

ITEM	PART NO.	QTY.	DESCRIPTION
			NOTE: See page 90 for listing of complete Assy.
1	3022048	2	RING, adjusting
2	3022047	2	CUP, bearing (Order both cup and cone)
3	3022028	2	CONE, roller bearing (Order both cup and cone)
4	3042331	1	DIFFERENTIAL ASSY. (Includes 1 CASE ASSY. 3042511 and items 6 thru 9 & 12 thru 15)
5	3042511	1	CASE ASSY., differential (2 halves-plain and flange) (Serviced only as a unit)
6	3022397	2	WASHER, thrust
7	3022030	2	GEAR, bevel
8	3022029	4	WASHER, thrust
9	3022032	4	PINION, differential
10	3035509	1	PINION AND GEAR ASSY.
11	3022034	12	RIVET, pinion and gear
12	3042328	4	BOLT (short) (Special)
13	3042327	8	BOLT (long) (Special)
14	3022108	4	WIRE, locking, 16 Ga. x 12"
	3027634	1	WIRE, locking, 16 Ga. x 30"
15	3022031	1	SPIDER, pinion
16	-----	4	PIN, dowel, differential
17	3043332	1	CARRIER ASSY., differential (Includes carrier cap, 4 WASHER 3032989 and items 18 and 37)
18	3022105	4	CAPSCREW (Special)
	3032989	4	WASHER (Special)
	3022109	2	WIRE, locking
	904224	1	PLUG, pipe
19	3051889	1	SCREW, adjusting, lash
20	3022112	1	NUT, locking, adjusting screw
21	3033029	1	RING, snap, bearing retaining
22	3022162	1	BEARING, pinion

(Continued)

DIFFERENTIAL CARRIER ASSEMBLY (Continued)
(Front Axle)

ITEM	PART NO.	QTY.	DESCRIPTION
23	3022053	-	SHIM (.003" thick. Use as req'd)
	3022050	-	SHIM (.005" thick. Use as req'd)
	3022051	-	SHIM (.010" thick. Use as req'd)
	3022052	-	SHIM (.020" thick. Use as req'd)
24	059934	1	CONE, bearing (Order both cup and cone)
25	3022037	1	CUP, bearing (Order both cup and cone)
26	3022040	1	SPACER KIT, differential (Consists of the following six (6) spacers)
	3022446	-	SPACER (.259" thick. Use as req'd)
	3022447	-	SPACER (.260" thick. Use as req'd)
	3022448	-	SPACER (.261" thick. Use as req'd)
	3022449	-	SPACER (.262" thick. Use as req'd)
	3022450	-	SPACER (.263" thick. Use as req'd)
	3022451	-	SPACER (.264" thick. Use as req'd)
	3022041	1	SPACER KIT, differential (Consists of the following five (5) spacers)
	3022452	-	SPACER (.270" thick. Use as req'd)
	3022453	-	SPACER (.276" thick. Use as req'd)
	3022454	-	SPACER (.282" thick. Use as req'd)
	3022455	-	SPACER (.288" thick. Use as req'd)
	3022456	-	SPACER (.294" thick. Use as req'd)
	27	3033030	1
28	3022036	1	CUP, bearing (Order both cup and cone)
29	3022038	1	CONE, bearing (Order both cup and cone)
30	3022055	1	GASKET, cage assembly
31	3022043	1	SEAL, oil
32	3022042	1	COVER ASSEMBLY (Includes item 31)
	3022110	8	CAPSCREW (Special)
33	3014543	1	SLINGER, oil
34	3022045	1	YOKE ASSEMBLY (Includes item 33)
35	3022056	1	WASHER
36	3014403	1	NUT
	904002	1	PIN, cotter, 1/8" x 2"
37	3037174	2	PIN, locking, adjusting ring

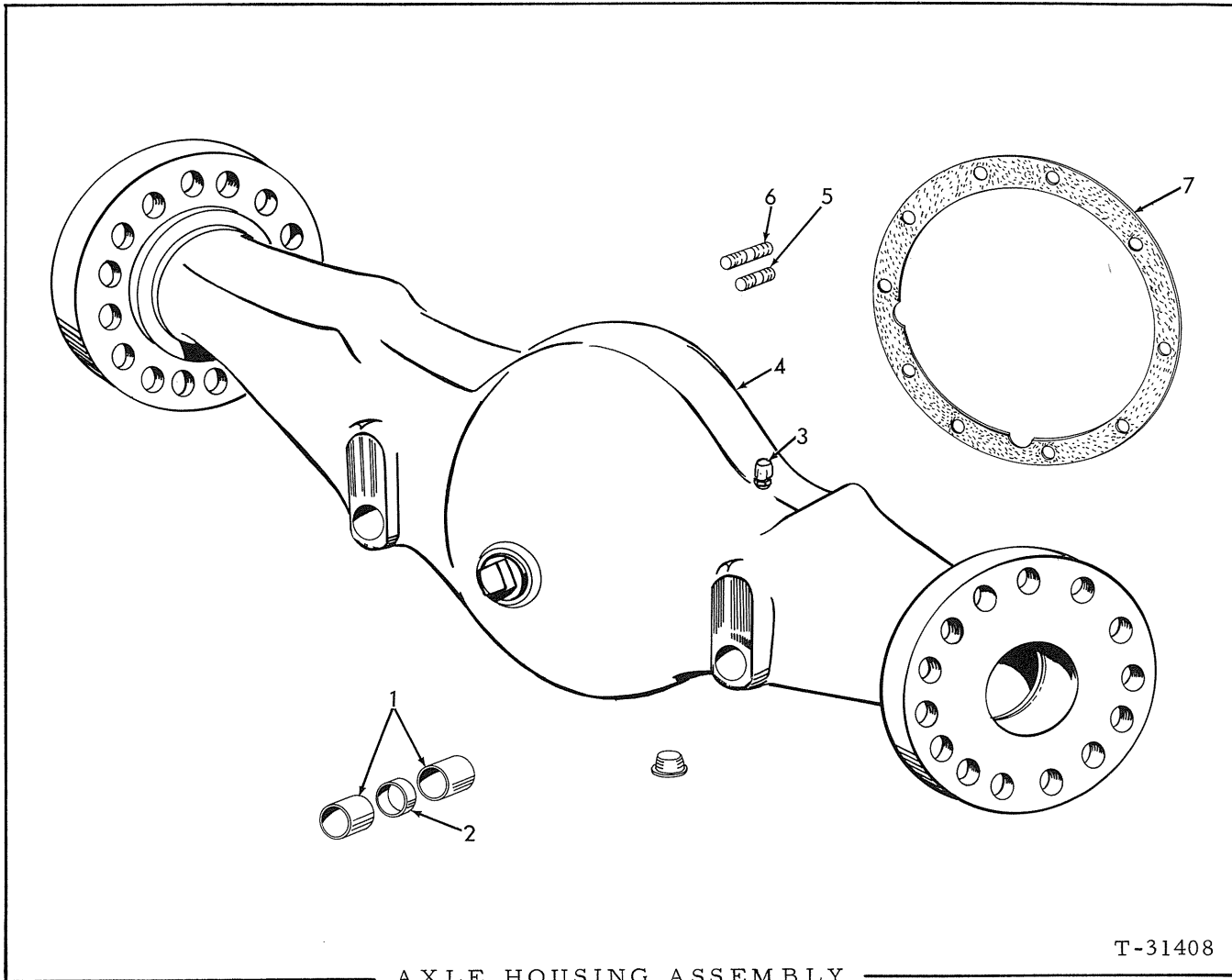

T-31408

AXLE HOUSING ASSEMBLY
(Front Axle)

ITEM	PART NO.	QTY.	DESCRIPTION
1	3021833	4	BUSHING, axle housing
2	3021840	2	SPACER, bushing
3	3007145	1	BREATHER, oil
4	3051848	1	HOUSING ASSY., front axle (Includes 1 PLUG 907072, 4 STUD 3044609, 1 PLUG 3051845, and items 1, 2, 5, and 6)
5	3043919	8	STUD, short
6	3022115	2	STUD, long
	3048412	14	WASHER
	3044609	4	STUD, carrier to housing
	904208	14	LOCKWASHER, 1/2"
	3028047	14	NUT, 1/2" NF
	3051845	1	PLUG, pipe, oil drain (Magnetic)
	907072	1	PLUG, pipe, (Oil filler)
7	3041275	1	GASKET, carrier to housing

SHAFT AND HUB
(Front Axle)

ITEM	PART NO.	QTY.	DESCRIPTION
1	3048409	2	SHAFT, drive, axle
2	3027632	2	SPINDLE
	923590	2	O-RING, sealing
3	-----	2	BRAKE ASSEMBLY (See page 110 for parts)
4	3028036	26	CAPSCREW, 5/8" NF x 3-1/2" alloy H. T.
	3028037	3	CAPSCREW, 5/8" NF x 3-7/8"
5	912900	28	WASHER
6	3028047	28	NUT (Special)
7	3022088	2	SLINGER, oil
8	3022066	2	SEAL, oil
9	3022067	2	RETAINER ASSEMBLY, oil seal (Includes item 8)
10	3014571	2	CONE, bearing (Order both cup and cone)
11	181742	2	CUP, bearing (Order both cup and cone)
12	3027627	2	DRUM, brake
	3026068	20	CAPSCREW, drilled-hd., 5/8" NC x 1-1/2"
	3024892	2	WIRE, locking #16 Ga. x 50"
13	3022074	2	RING, snap
14	3022083	2	GEAR, sun (20 teeth)
15	3022070	2	WASHER, sun gear
16	3022077	4	RETAINER, locking, nut
17	3022122	2	NUT, hub retaining
18	3022082	2	GEAR, ring (52 teeth)
19	-----	2	SLEEVE, hub, ring gear (Not serviced, order 3022086)
20	3022086	2	HUB ASSEMBLY, ring gear (Includes item 19)
21	3022069	8	LOCK
	3022117	16	CAPSCREW (Special)
	3022108	8	WIRE, locking, 16 Ga. x 6"
22	3022064	2	CONE, bearing (Order both cup and cone)
23	3022061	2	CUP, bearing (Order both cup and cone)
24	3027318	2	HUB ASSEMBLY, wheel (Includes items 11 and 23)
	3022116	2	PLUG, magnetic, 3/4" NPT (Oil filler)

(Continued)

SHAFT AND HUB (Continued)
(Front Axle)

ITEM	PART NO.	QTY.	DESCRIPTION
25	3022121	24	STUD, wheel attaching
	3007152	24	NUT, locking
26	3036692	2	O-RING, hub to spider
27	3040365	6	WASHER, inner, pinion gear
28	3022084	6	GEAR, pinion
29	3022071	6	WASHER, outer, pinion gear
30	3026076	2	SPIDER
	3022110	32	CAPSCREW, 1/2" NC x 1-5/8"
	904208	32	LOCKWASHER, 1/2"
31	3040493	6	SHAFT, pinion gear
32	3022079	2	GASKET, cover to spider
33	3022076	2	BUTTON, thrust
34	3051862	2	COVER ASSEMBLY (Includes item 33)
	3048405	16	CAPSCREW (Jay-Lock)
	907070	2	PLUG, pipe, countersunk-hd., 1/4" NPT (Oil level)

MEMO

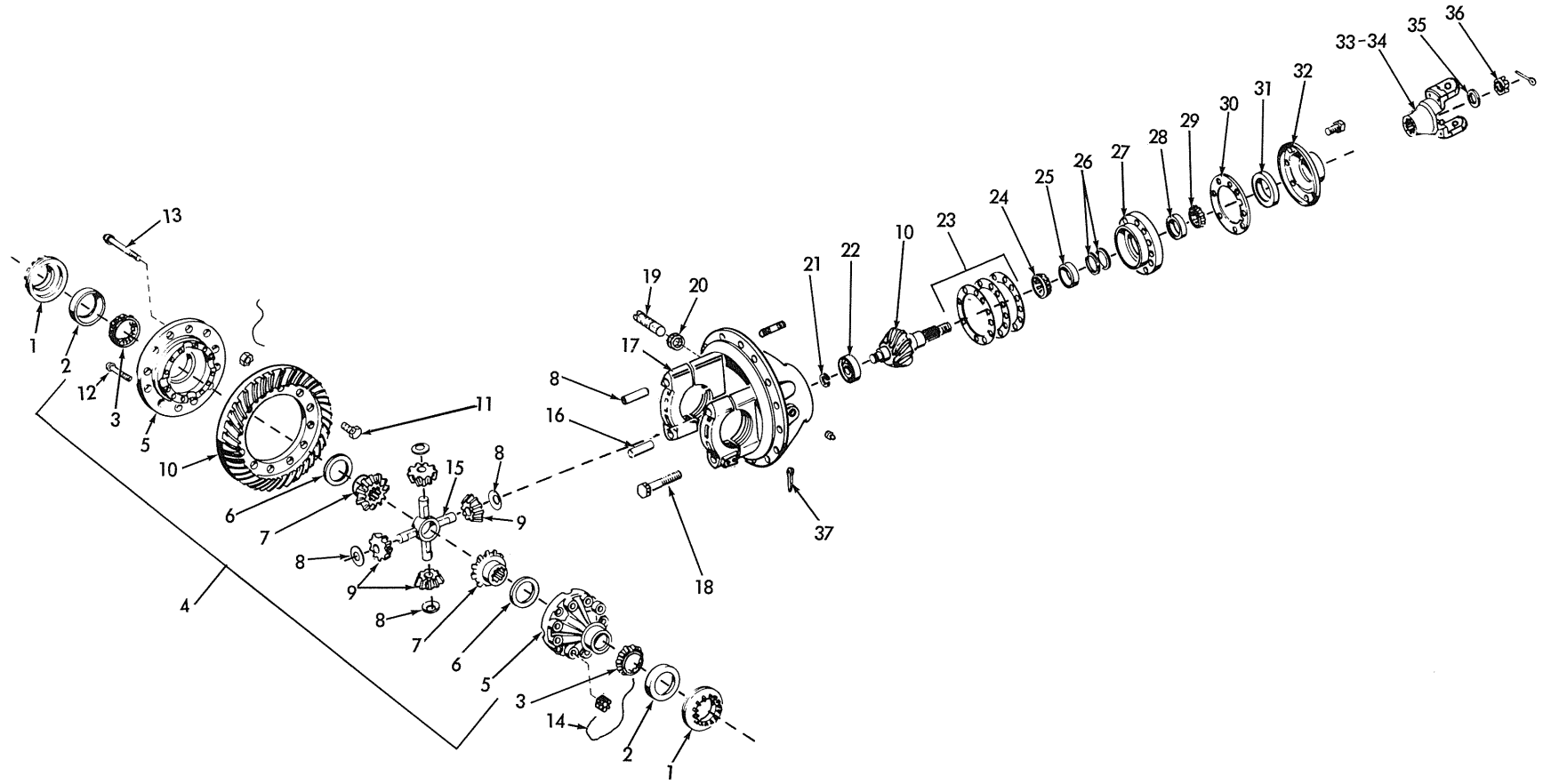

DIFFERENTIAL CARRIER ASSEMBLY
(Rear Axle)

DIFFERENTIAL CARRIER ASSEMBLY
(Rear Axle)

ITEM	PART NO.	QTY.	DESCRIPTION
			NOTE: See page 90 for listing of complete Assy.
1	3024623	2	RING, adjusting
2	210733	2	CUP, bearing (Order both cup and cone)
3	3024592	2	CONE, roller bearing (Order both cup and cone)
4	3024588	1	DIFFERENTIAL ASSY. (Includes items 5 thru 9, 14 and 15)
5	3048775	1	CASE ASSY., differential (2 halves -plain and flanged) (Includes items 12 and 13)
6	3054243	2	WASHER, thrust
7	3024594	2	GEAR, bevel
8	3024598	4	WASHER, thrust
9	3024597	4	PINION
10	3051837	1	PINION AND GEAR ASSY.
11	3046511	12	CAPSCREW, 1/2" NF x 1-3/4"
	3043186	12	NUT, 1/2" NF
	3046524	4	WIRE (10" long)
12	3048776	4	CAPSCREW
13	3048777	8	CAPSCREW
14	3027634	1	WIRE, locking #16 Ga. x 30" long
15	3024596	1	SPIDER, pinion
16	3022314	4	PIN, dowel
17	3043185	1	CARRIER ASSY. (Includes carrier, bearing caps, 4 CAPSCREW 3024586, 4 WASHER 3032781, and item 16)
	-----	14	STUD (See HOUSING GROUP)
18	3024586	4	CAPSCREW
	3032781	4	WASHER
	3007380	2	WIRE, locking, #16 Ga. x 12"
	904224	1	PLUG, pipe, 3/4" NPT
19	3051890	1	SCREW, adjusting, lash
20	3033395	1	NUT, jam, 3/4" NF
21	3033029	1	RING, snap, bearing retaining
22	3051871	1	BEARING, pinion
23	3024624	1	□ SHIM (.003" thick. Use as req'd)
	3024626	1	□ SHIM (.005" thick. Use as req'd)
	3024627	1	□ SHIM (.010" thick. Use as req'd)
24	3043168	1	CONE, inner (Order both cup and cone)
25	611770	1	CUP, inner (Order both cup and cone)

(Continued)

DIFFERENTIAL CARRIER ASSEMBLY (Continued)

ITEM	PART NO.	QTY.	DESCRIPTION	
26	3024603	1	SPACER KIT, differential (Consists of the following six (6) Spacers)	
	3024605	-	SPACER (.219" thick. Use as req'd)	
	3024606	-	SPACER (.220" thick. Use as req'd)	
	3024607	-	SPACER (.221" thick. Use as req'd)	
	3024608	-	SPACER (.222" thick. Use as req'd)	
	3024609	-	SPACER (.223" thick. Use as req'd)	
	3024610	-	SPACER (.224" thick. Use as req'd)	
	3024611	1	SPACER KIT, differential (Consists of the following five (5) Spacers)	
	3024612	-	SPACER (.230" thick. Use as req'd)	
	3024613	-	SPACER (.236" thick. Use as req'd)	
	3024614	-	SPACER (.242" thick. Use as req'd)	
	3024615	-	SPACER (.248" thick. Use as req'd)	
	3024616	-	SPACER (.254" thick. Use as req'd)	
	27	3032881	1	CAGE ASSEMBLY, pinion bearing (Includes items 25 and 28)
	28	611770	1	CUP, outer (Order both cup and cone)
	29	3043167	1	CONE, outer (Order both cup and cone)
30	3024632	1	GASKET, cage assembly	
31	3024620	1	SEAL	
32	3024619	1	COVER ASSEMBLY (Includes item 31)	
	3027631	8	CAPSCREW, 7/16" NC x 1-3/4"	
33	3024622	1	SLINGER, yoke	
34	3024621	1	YOKE ASSEMBLY (Includes item 33)	
35	3024633	1	WASHER	
36	3007176	1	NUT	
	900809	1	PIN, cotter, 1/8" x 1-3/4"	
37	3037174	2	PIN, locking	

□ (Also see PACKAGED PARTS)

"ALWAYS GIVE MODEL AND SERIAL NUMBER WHEN ORDERING PARTS"

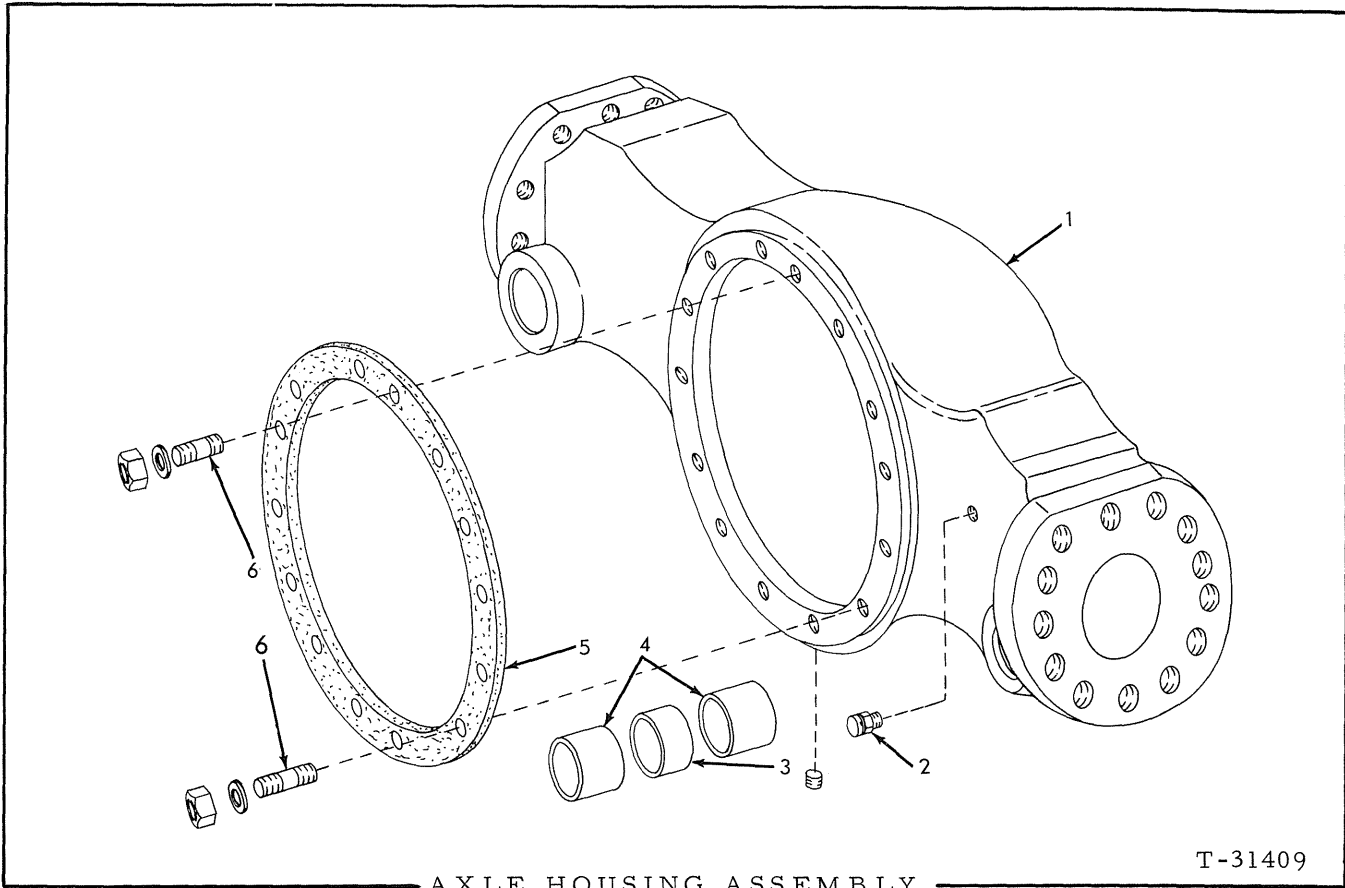

T-31409

AXLE HOUSING ASSEMBLY
(Rear Axle)

ITEM	PART NO.	QTY.	DESCRIPTION
1	3051843	1	HOUSING ASSY., rear axle (Includes 1 PLUG 907072, 1 PLUG 3051845, 4 STUD 3048404, 10 STUD 3024639 and items 3 & 4)
	3051845	1	PLUG, pipe, oil drain (Magnetic)
	907072	1	PLUG, pipe (Oil filler)
2	3007145	1	BREATHER, oil
3	3021840	2	SPACER, bushing
4	3021833	4	BUSHING, axle support
5	3041276	1	GASKET, carrier housing
6	3024639	10	STUD, short } (Carrier to Housing)
	3048404	4	
	3043828	14	WASHER (Special harden)
	3043124	14	NUT, safety, 1/2" NF (Special)

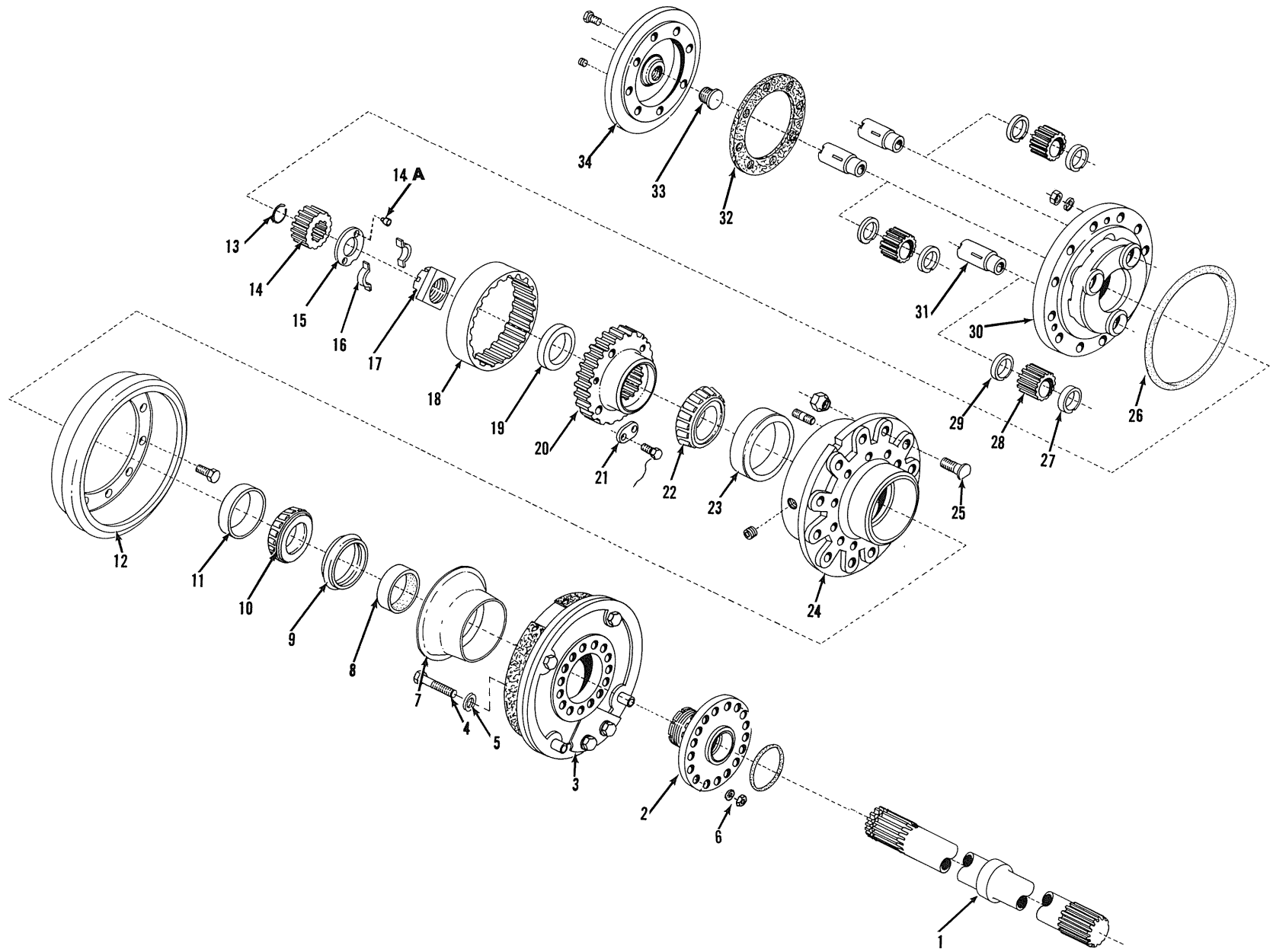

SHAFT AND HUB
(Rear Axle)

SHAFT AND HUB
(Rear Axle)

ITEM	PART NO.	QTY.	DESCRIPTION
1	3048406	2	SHAFT, axle
2	3028096	2	SPINDLE
	923607	2	O-RING, sealing
3	-----	2	BRAKE ASSEMBLY (See page 112 for parts)
4	3027629	24	CAPSCREW
5	3048412	24	WASHER
6	3028047	24	NUT (Special)
7	3053236	2	SLINGER, oil
8	3043110	2	SEAL, oil
9	3043328	2	RETAINER ASSEMBLY, oil seal (Includes item 8)
10	3024650	2	CONE, bearing
11	3022047	2	CUP, bearing
12	3028095	2	DRUM, brake
	3026068	20	CAPSCREW, drilled-hd., 5/8" NC x 1-1/2"
	3024892	2	WIRE, locking, #16 Ga. x 50"
13	3024683	2	RING, snap
14	3024676	2	GEAR, sun (20 teeth)
14A	3024678	4	PIN, sun gear (Not illustrated)
15	3024677	2	WASHER ASSEMBLY, sun gear (Includes item 14A)
16	3024672	4	RETAINER, locking, nut
17	3024671	2	NUT, hub retaining
18	3024681	2	GEAR, ring (52 teeth)
19	-----	2	SLEEVE, hub, ring gear (Not serviced separately)
20	3024660	2	HUB ASSEMBLY, ring gear (Includes item 19)
21	3024673	8	PLATE, locking
	3007711	16	CAPSCREW
	3022108	8	WIRE, locking
22	3024652	2	CONE, bearing
23	3024651	2	CUP, bearing
24	3024648	2	HUB ASSEMBLY, wheel (Includes 12 STUD 3024687 and items 11 and 23)
	3022116	2	PLUG, magnetic, 3/4" NPT
25	3022121	24	STUD, wheel attaching
	3007152	24	NUT, locking

(Continued)

SHAFT AND HUB (Continued)
(Rear Axle)

ITEM	PART NO.	QTY.	DESCRIPTION
26	3028640	2	O-RING, hub to spider
27	3024674	6	WASHER, outer, pinion gear
28	3024680	6	GEAR, pinion
29	3041349	6	WASHER, inner, pinion gear
30	3024682	2	SPIDER
	3024687	24	STUD
	904208	24	LOCKWASHER, 1/2"
	926710	24	NUT
31	3041348	6	SHAFT, pinion gear
32	3024685	2	GASKET, cover to spider
33	3022076	2	BUTTON, thrust
34	3051861	2	COVER ASSEMBLY (Includes item 33)
	3048405	16	CAPSCREW (Jay-lock)
	907070	2	PLUG, pipe, countersunk-hd., 1/4" NPT (Oil level)

"ALWAYS GIVE MODEL AND SERIAL NUMBER WHEN ORDERING PARTS"

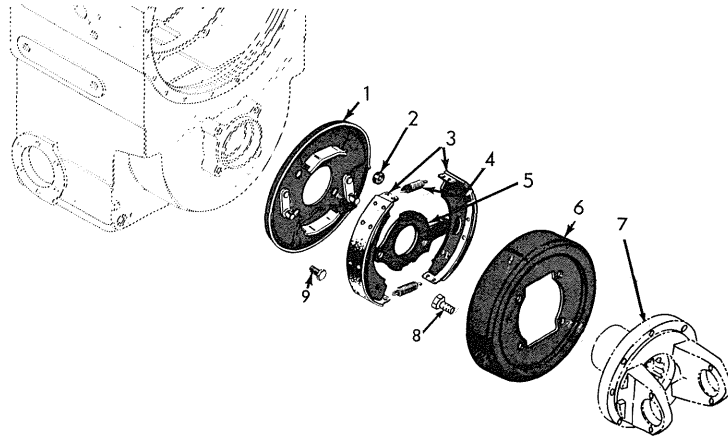

T-70704

PARKING BRAKE ASSEMBLY PARTS

ITEM	PART NO.	QTY.	DESCRIPTION
			NOTE: See page 73 for listing of complete Assy.
1	3044496	1	PLATE, backing
2	3018606	1	ROLLER
3	3044498	2	SHOE ASSY. (Includes lining) (Serviced only as a unit)
4	3044499	2	SPRING, return, shoe
5	3044500	1	LEVER, operating cam
6	3044501	1	DRUM, brake
7	-----	-	See REAR OUTPUT GROUP
8	3044506	4	CAPSCREW, 3/8" NF x 5/8" (Drum mounting)
9	3044495	4	CAPSCREW, 1/2" NC x 7/8" (Brake mounting)
-	3031056	1	LINING KIT, brake (Consists of 2 lining and 24 rivets)

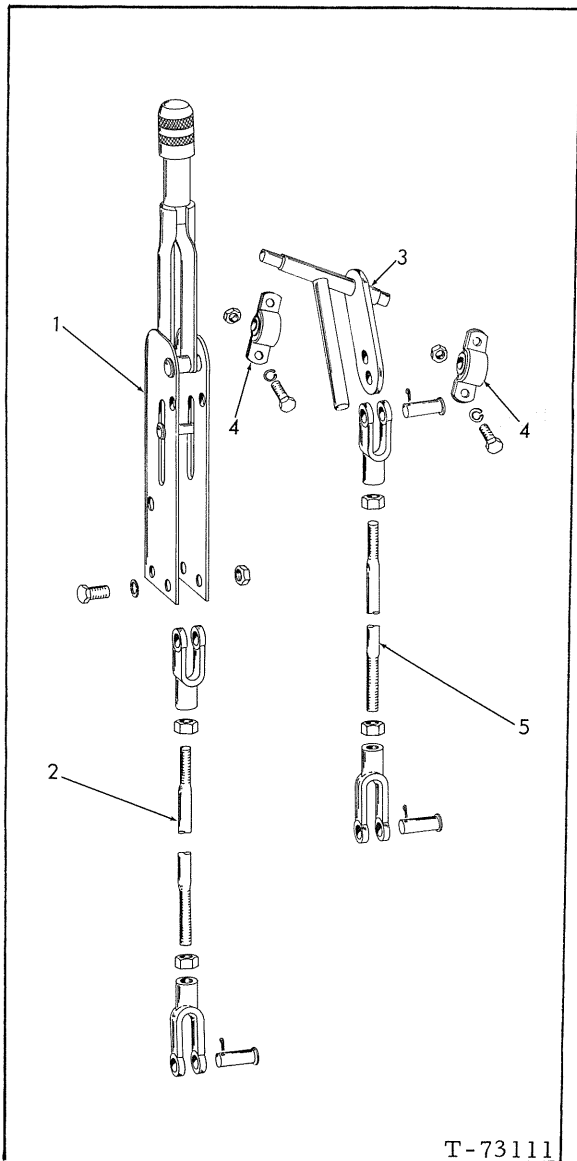

PARKING BRAKE CONTROL

ITEM	PART NO.	QTY.	DESCRIPTION
1	4722511	1	LEVER ASSY., parking brake (Serviced as a unit)
	916394	1	CAPSCREW, 5/16" NF x 2"
	904205	1	LOCKWASHER, 5/16"
	913636	1	NUT, 5/16" NF
	916385	2	CAPSCREW, 3/8" NF x 2"
	904206	2	LOCKWASHER, 3/8"
	910123	2	NUT, 3/8" NF
2	3050433	1	ROD, control
	917663	1	YOKE, adjustable
	910980	1	NUT, 5/16" NF
	917664	1	YOKE, end, adjustable
	910329	1	NUT, jam, 3/8" NF
	917646	1	PIN, yoke
	900802	1	PIN, cotter, 3/32" x 1"
3	3050351	1	LEVER, cross-over
4	3048256	2	BLOCK, pillow
	920622	4	CAPSCREW, 5/16" NF x 1"
	910335	4	WASHER, plain
	904205	4	LOCKWASHER, 5/16"
	913636	4	NUT, 5/16" NF
5	3050318	1	ROD, control
	917664	1	YOKE, end, adjustable
	910329	1	NUT, jam, 3/8" NF
	917646	1	PIN, yoke
	900802	1	PIN, cotter, 3/32" x 1"
	917665	1	YOKE, end
	917647	1	PIN, yoke
	900802	1	PIN, cotter, 3/32" x 1"
	910876	1	NUT, 3/8" NF

MEMO

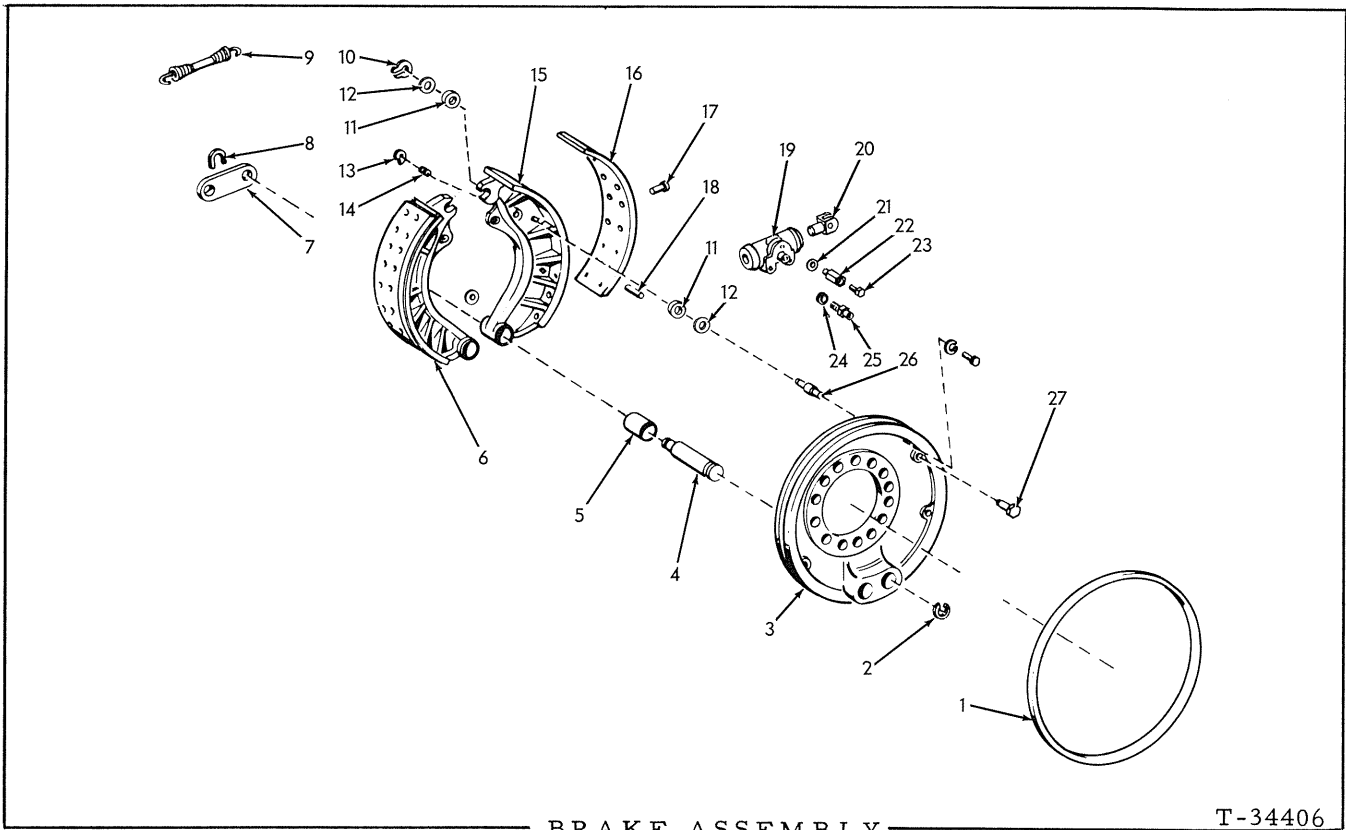

BRAKE ASSEMBLY
(Front Axle)

T-34406

ITEM	PART NO.	QTY.	DESCRIPTION
NOTE: Quantities indicated are for one (1) brake assembly only.			
1	3027610	1	SEAL, felt
2	3027643	2	RING, snap
3	3036539	1	SPIDER ASSEMBLY (Includes items 2, 4, 13, 14, 26, 27)
4	3027641	2	PIN, anchor
5	3027620	2	BUSHING
6	3051851	2	SHOE ASSEMBLY, brake (Includes items 5 and 15 thru 18)
7	3036537	1	LINK, anchor pin
8	3024764	2	WASHER, "C", link retaining
9	3027616	1	SPRING, shoe return
10	3027612	4	WASHER, "C"
11	3024767	4	WASHER, brake shoe

(Continued)

BRAKE ASSEMBLY (Continued)
(Front Axle)

ITEM	PART NO.	QTY.	DESCRIPTION
12	3027605	12	WASHER, shimming (Use as req'd)
13	3014521	2	CAM, shoe adjusting
14	3027608	2	SPRING, cam compression
15	-----	2	SHOE, brake (Not serviced, order 3027615)
16	-----	2	LINING, brake, forward and reverse (See kit below)
17	921430	32	RIVET, 1/8" x 1/2"
18	3027621	2	PIN, straight, cam stopping
19	3051856	1	CYLINDER ASSEMBLY, wheel (See page 114 for parts)
	3007047	2	CAPSCREW, 3/8" NC x 1-1/8"
	904206	2	LOCKWASHER, 3/8"
20	3014535	2	LINK ASSEMBLY, wheel cylinder to shoe
21	3006799	1	WASHER, sealing, inlet fitting
22	3051854	1	SCREW, bleeder
23	3014537	1	BOLT, bleeder screw
24	3006797	1	WASHER, sealing, inlet connection
25	3014536	1	CONNECTOR, inlet
26	3027604	4	PIN, shoulder
27	3027606	2	PIN ASSEMBLY, shoe adjusting (Includes washer) (Serviced only as a unit)
--	3051852	1	LINING KIT (Consist of four lining and 72 RIVET 921430)

"ALWAYS GIVE MODEL AND SERIAL NUMBER WHEN ORDERING PARTS"

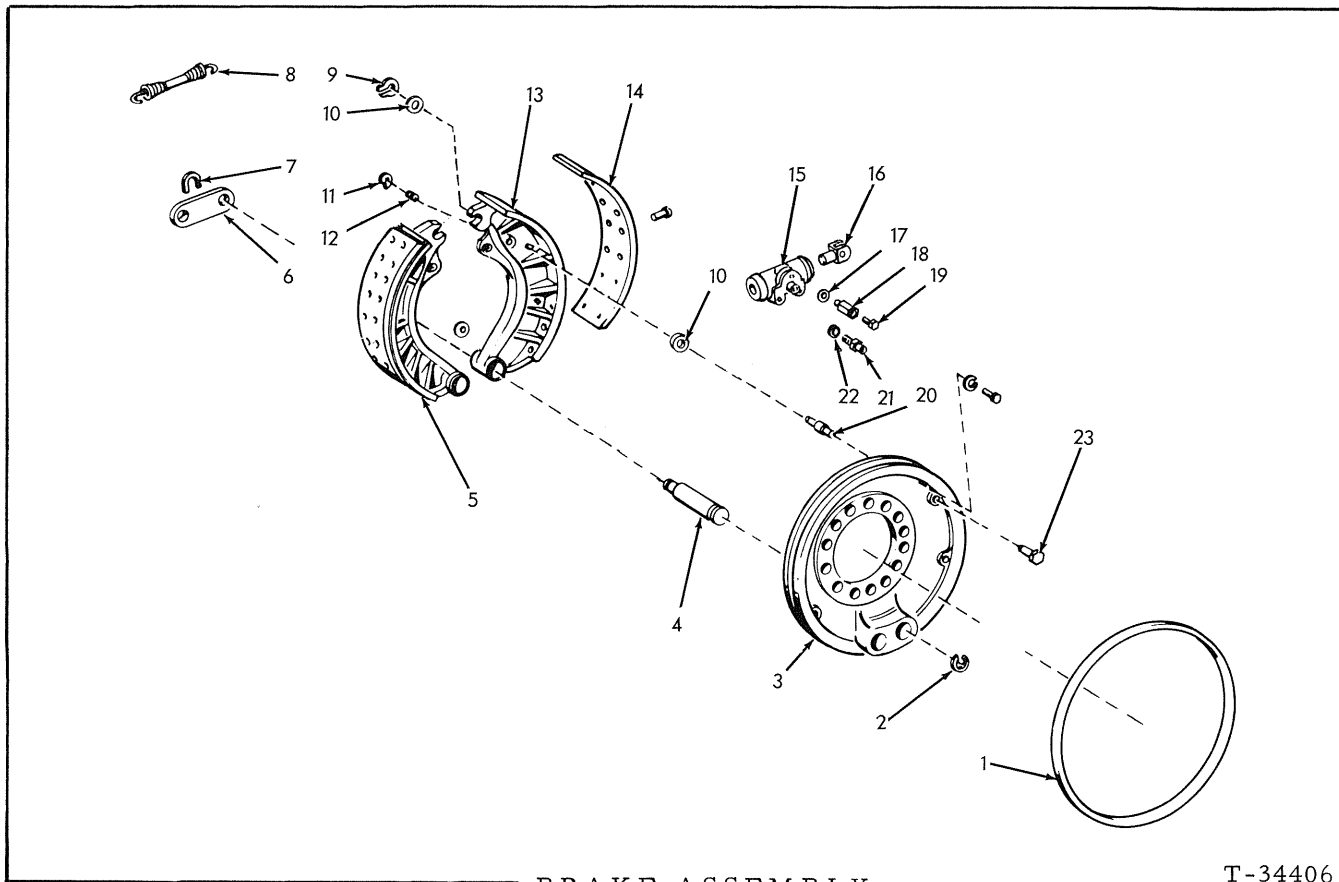

BRAKE ASSEMBLY
(Rear Axle)

T-34406

ITEM	PART NO.	QTY.	DESCRIPTION
NOTE: Quantities indicated are for one (1) brake assembly only.			
1	3028101	1	SEAL, felt
2	3013165	2	RING, snap
3	3050705	1	SPIDER ASSEMBLY (Includes items 1, 2, 4, 11, 12, 20, 23 and 24)
4	3050706	2	PIN, anchor
5	3050840	2	SHOE ASSEMBLY, brake (Includes items 13 and 14)
6	3028102	1	LINK, anchor pin
7	3024764	1	WASHER, "C" link retaining
8	3053235	1	SPRING, shoe return
9	3007133	2	WASHER, "C"
10	3007135	6	WASHER, anchor pin
11	3022262	1	CAM, shoe adjusting
12	3024750	2	SPRING, adjusting cam
13	-----	2	SHOE, brake (Not serviced, order SHOE ASSEMBLY)

(Continued)

BRAKE ASSEMBLY (Continued)
(Rear Axle)

ITEM	PART NO.	QTY.	DESCRIPTION
14	----- 921431	2 32	LINING, brake (See KIT below) RIVET, 1/8" x 3/8"
15	3021892 3028106 904206	1 2 2	CYLINDER ASSEMBLY, wheel (See page 114 for parts) CAPSCREW LOCKWASHER, 3/8"
16	3050702	2	ROD, push
17	3006799	1	WASHER, sealing, inlet fitting
18	3028110	1	SCREW, bleeder
19	3014537	1	BOLT, bleeder screw
20	3050707	2	PIN, shoulder
21	3014536	1	CONNECTOR, inlet
22	3006797	1	WASHER, sealing, inlet
23	3024782	2	BOLT, adjusting cam
24	3024769	2	WASHER, adjusting cam (Not illustrated)
-	3051842	1	LINING KIT (Consists of four lining and 68 RIVET 921431)

"ALWAYS GIVE MODEL AND SERIAL NUMBER WHEN ORDERING PARTS"

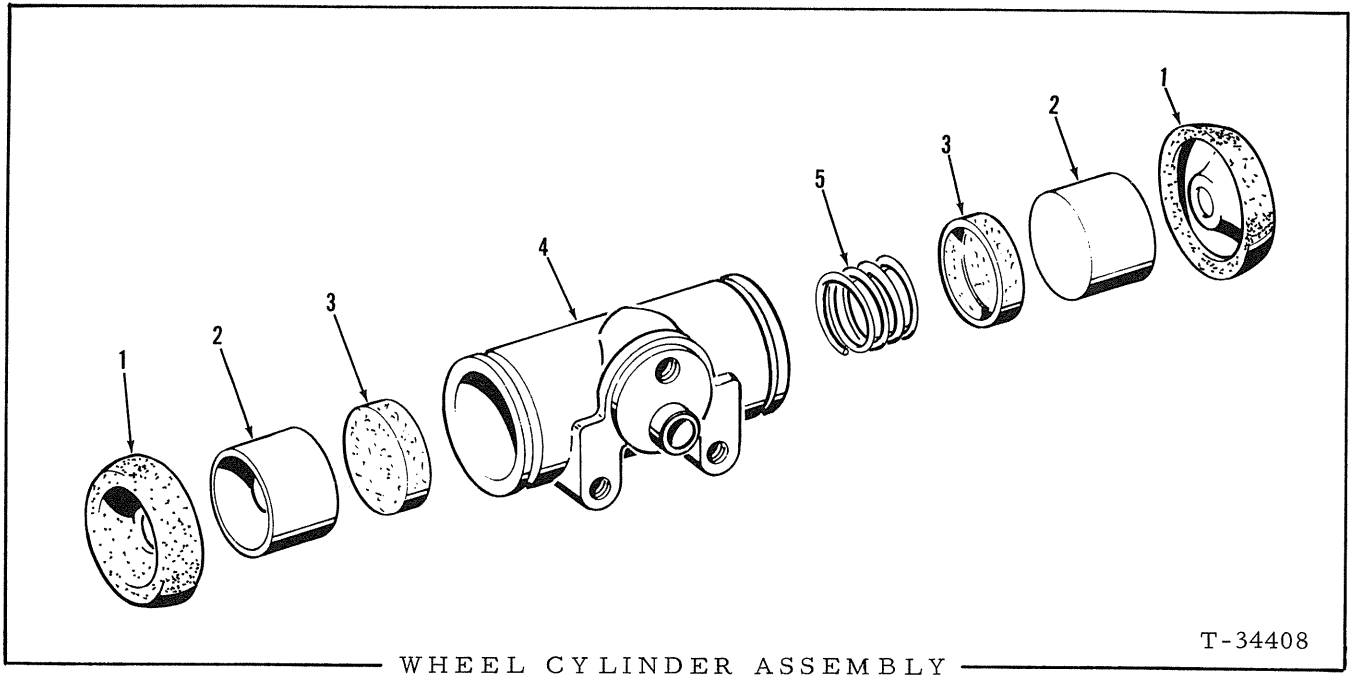

WHEEL CYLINDER ASSEMBLY

T-34408

USAGE: * 3021892 Rear Axle
 ** 3051856 Front Axle

ITEM	PART NO.	QTY.	DESCRIPTION
		* **	
			NOTE: See page 111 or 113 for listing of complete Assy. Quantities indicated are for one (1) wheel cylinder only.
1	{ 3021895	2 -	BOOT, protecting
	{ 3051855	- 2	BOOT, protecting
2	{ 3021896	2 -	PISTON
	{ 3014530	- 2	PISTON
3	{ 3021897	2 -	CUP, piston
	{ 3014531	- 2	CUP, piston
4	{ -----	1 -	HOUSING, wheel cylinder
	{ -----	- 1	HOUSING, wheel cylinder
5	{ 3021898	1 -	SPRING, piston return
	{ 3014532	- 1	SPRING, piston return
-	{ 3021893	1 -	REPAIR KIT (Includes items 1 and 3)
	{ 3051857	- 1	REPAIR KIT (Includes items 1 and 3)

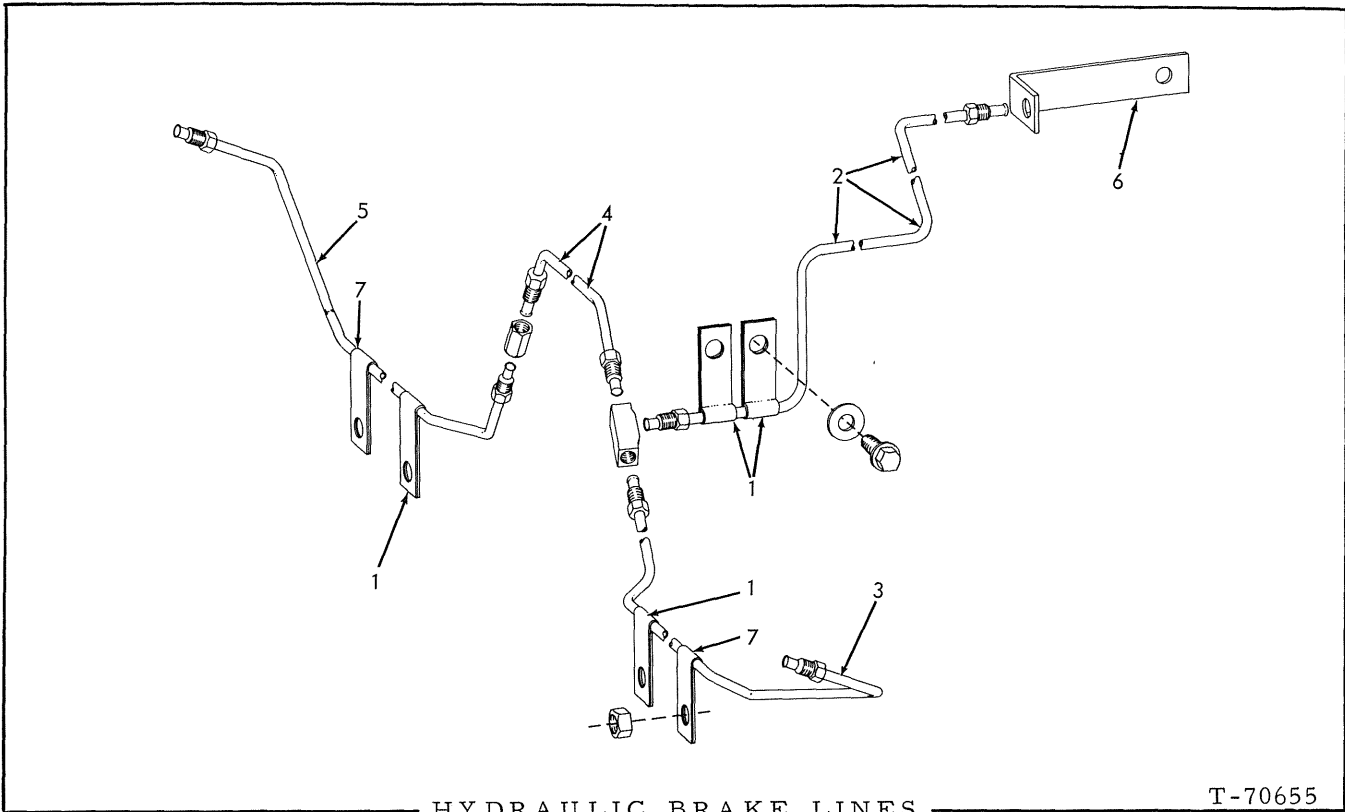

HYDRAULIC BRAKE LINES
(Front Section)

T-70655

ITEM	PART NO.	QTY.	DESCRIPTION
1	3006769	4	CLIP, tube supporting
	923683	2	CAPSCREW, self-tapping, 3/8" NC x 3/4"
	911115	2	WASHER, plain, SAE std., 3/8"
	911049	2	NUT, jam, 5/8" NF
2	3050815	1	TUBE ASSY., tee to hose
3	3042838	1	TUBE ASSY., left
	922248	1	TEE, union, 1/4" tube
4	3042836	1	TUBE ASSY., tee to union
5	3042839	1	TUBE ASSY., right
	919982	1	CONNECTOR, union, 1/4" tube
6	3044159	1	BRACKET, tube support
7	3028787	2	CLIP, tube supporting
	911049	2	NUT, jam, 5/8" NF

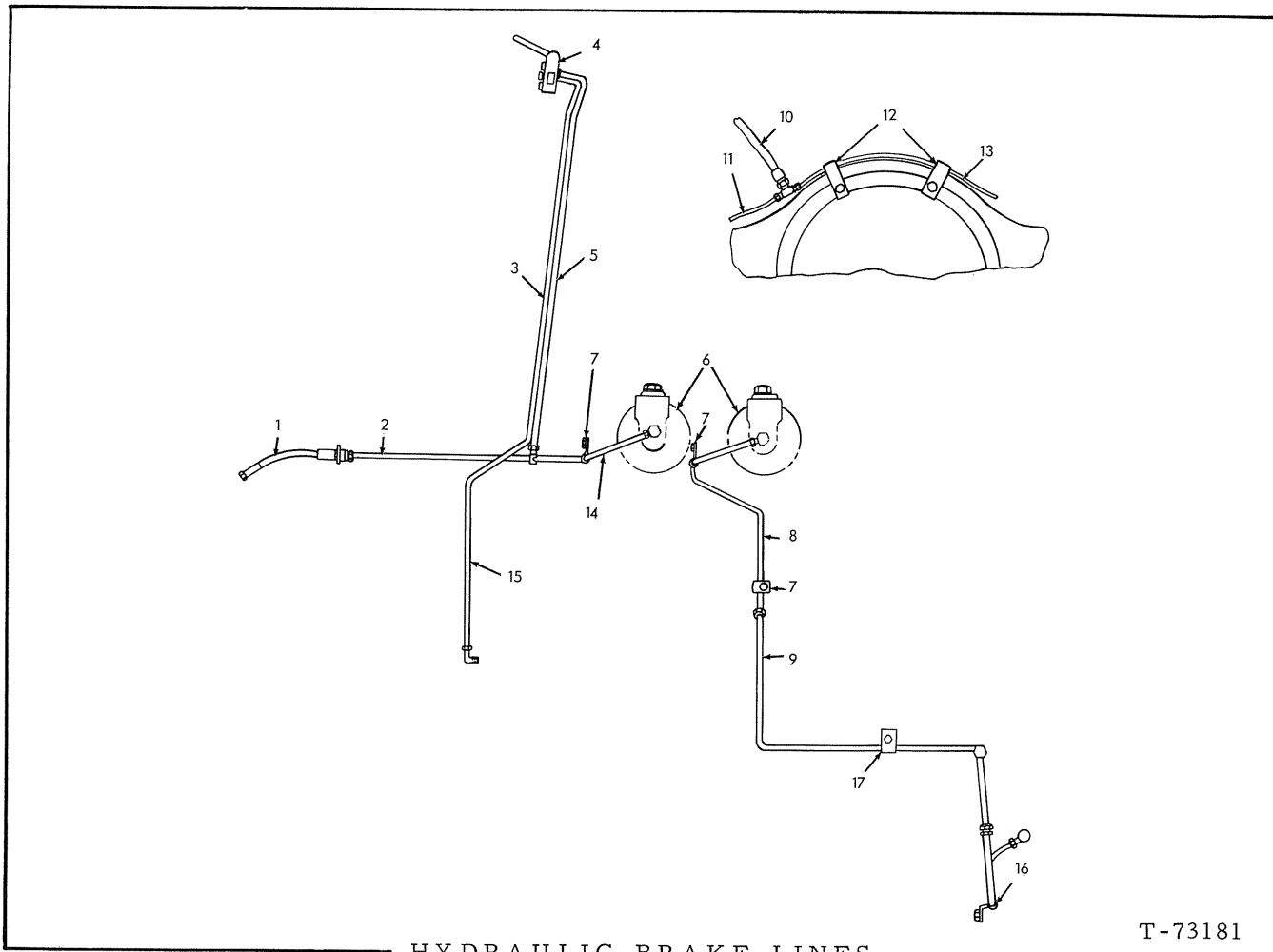

T-73181

HYDRAULIC BRAKE LINES
(Rear Section)

ITEM	PART NO.	QTY.	DESCRIPTION
1	3043197	1	HOSE ASSY. (To front brake tube) (Crimped-type) (Serviced only as a unit)
	911049	2	NUT, jam, 5/8" NF
2	3050814	1	TUBE ASSY., hose to tee
	922248	1	TEE, inverted flare type, 1/4" tube, 7/16" straight thread
3	3050377	1	TUBE ASSY., connector to clutch cut-off valve
	913704	1	ELBOW, flared type, 1/4" tube, 1/8" NPT
4	3012490	1	VALVE ASSY., clutch cut-off (See page 118 for parts)
	3012488	3	CAPSCREW, skt. -hd., #10 NF x 2"
	904203	3	LOCKWASHER, #10
	910251	3	NUT, #10 NF
5	3050376	1	TUBE ASSY., clutch cut-off valve to tee
	903704	1	ELBOW, flared type, 1/4" tube, 1/8" NPT
	922248	1	TEE, flared type, 1/4" tube, 7/16" straight thread
6	-----	-	See POWER CLUSTER ASSY.

(Continued)

HYDRAULIC BRAKE LINES (Continued)
(Rear Section)

ITEM	PART NO.	QTY.	DESCRIPTION
7	925604	8	CLAMP, tube supporting
	911170	1	CAPSCREW, 5/16" NF x 1-1/4"
	904205	1	LOCKWASHER, 5/16"
	913636	1	NUT, 5/16" NF
	915408	2	CAPSCREW, 3/8" NC x 3/4"
	915228	2	CAPSCREW, 3/8" NF x 1"
	904206	4	LOCKWASHER, 3/8"
	911041	2	NUT, 3/8" NF
8	3050379	1	TUBE ASSY., power cluster to connector
	919982	1	UNION, inverted flare type, 1/4" tube
	3007115	1	FITTING, bolt
	3006806	1	FITTING, bolt
	3006797	1	WASHER, inner (1/2" I. D.)
	3006799	1	WASHER, outer (39/64" I. D.)
9	3050380	1	TUBE ASSY., union to hose
10	3045908	1	HOSE ASSY., tube to tee (Crimped-type) (Serviced only as a unit)
	911049	1	NUT, jam, 5/8" NF
11	3045907	1	TUBE ASSY., tube to right wheel cylinder
	922248	1	TEE, inverted flare type, 1/4" tube, 7/16" straight thread
12	3006769	2	CLIP, tube supporting
	910244	2	WASHER, plain, SAE std., 1/2"
	913177	2	NUT, 1/2" NF
13	3045906	1	TUBE ASSY., tee to left wheel cylinder
14	3052046	1	TUBE ASSY., tee to power cluster
	3014873	1	CONNECTOR
	3013943	2	WASHER
	3013944	1	PLUG, outlet
15	3050378	1	TUBE ASSY., union to transmission
	919982	1	UNION, flared type, 1/4" tube
	913704	1	ELBOW, flared type, 1/4" tube, 1/8" NPT
16	3053205	2	CLIP, tube supporting
	920612	2	CAPSCREW, 3/8" NF x 1/2"
	904206	2	LOCKWASHER, 3/8"
17	3016496	2	CLIP, tube supporting
	916270	2	CAPSCREW, 3/8" NC x 1/2"
	904206	2	LOCKWASHER, 3/8"

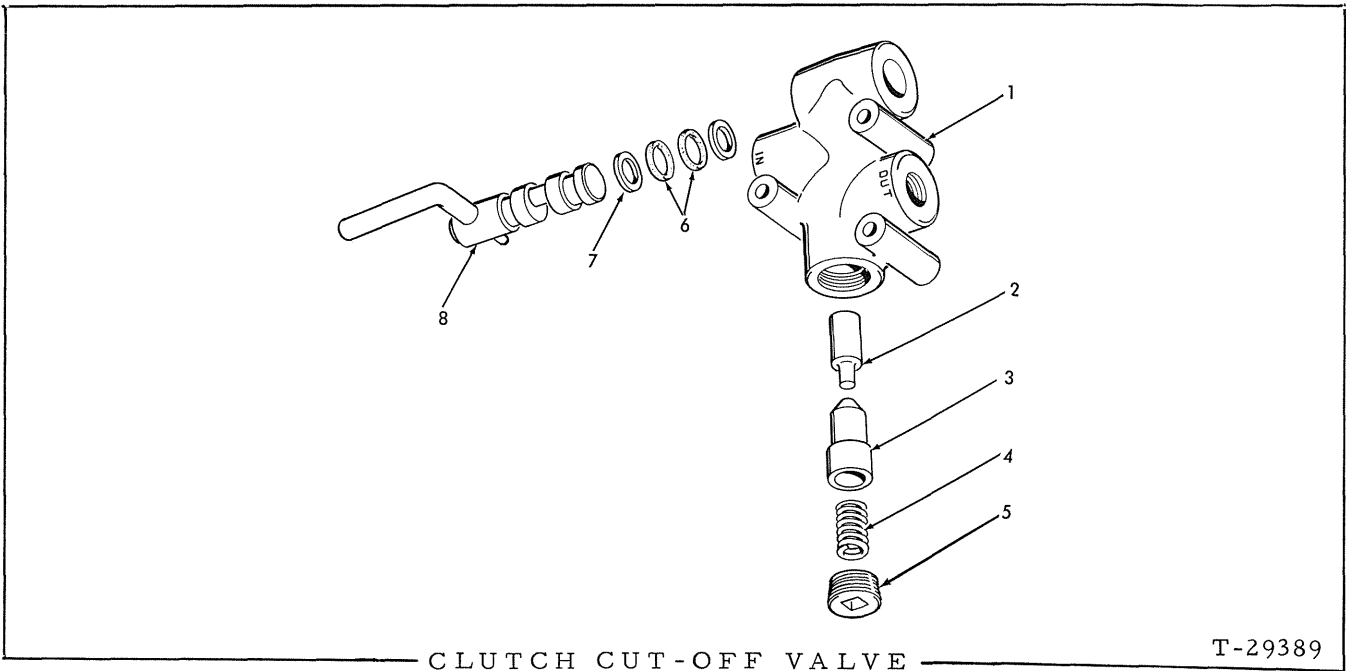

CLUTCH CUT-OFF VALVE

T-29389

ITEM	PART NO.	QTY.	DESCRIPTION
NOTE: See page 116 for listing of complete Assembly.			
1	-----	1	HOUSING (Not serviced separately)
2	3014044	1	FOLLOWER
3	3014043	1	PLUNGER
4	3014042	1	SPRING
5	907856	1	PLUG, pipe, ctsk., 3/8" NPT
6	923663	2	O-RING, (Also order back-up ring)
7	3014045	2	RING, back-up (Also order o-ring)
8	3014046	1	CAM ASSEMBLY (Includes lever) (Serviced only as a unit)

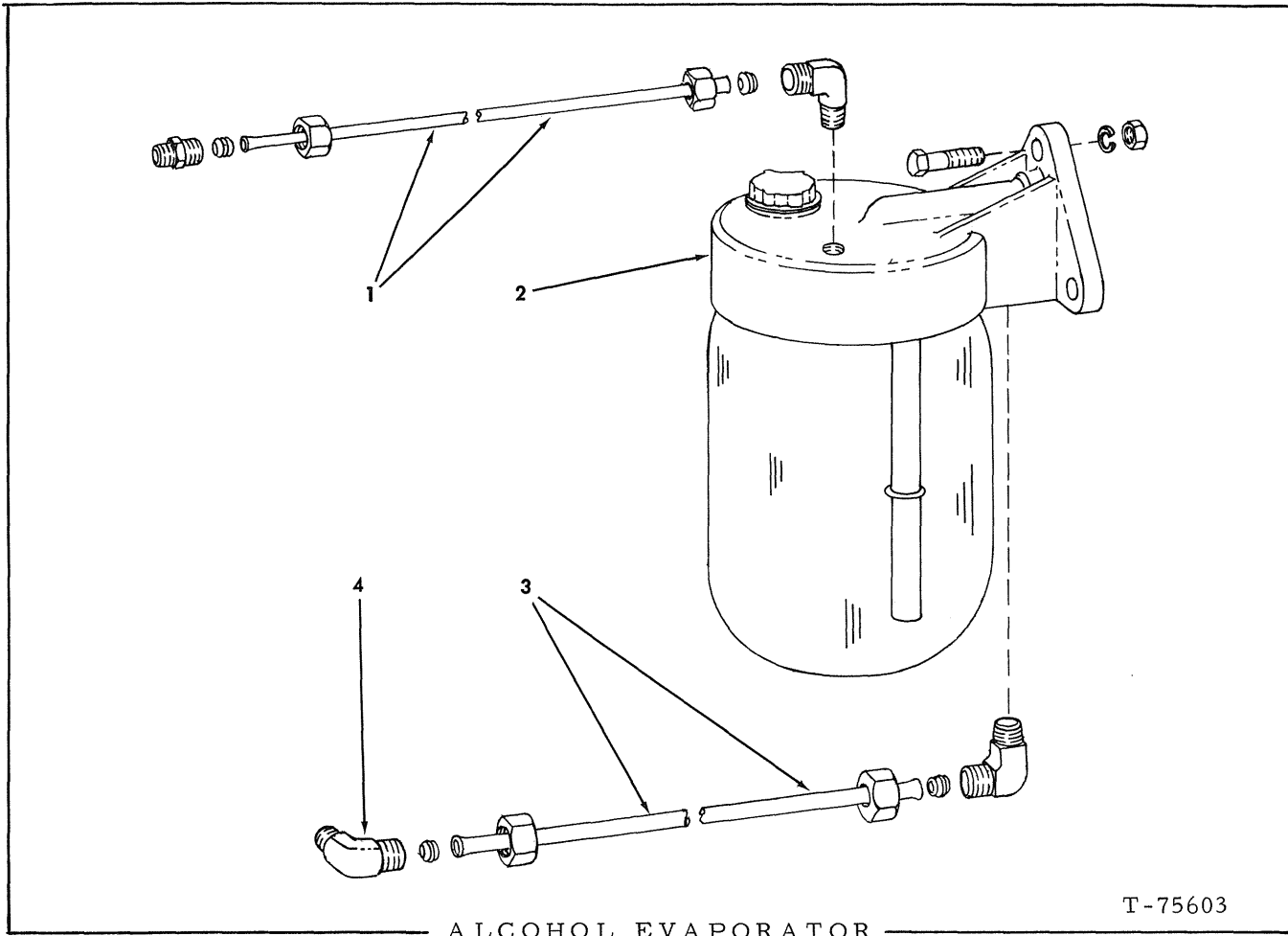

ALCOHOL EVAPORATOR

T-75603

ITEM	PART NO.	QTY.	DESCRIPTION
1	3051025	1	TUBE, air line
	925161	1	CONNECTOR, compression, 3/16" tube, 3/8" NPT male
	912367	2	SLEEVE, compression, 3/16" tube
	910269	2	NUT, compression, 3/16" tube
	910377	1	ELBOW, compression, 3/16" tube, 1/4" tube male
2	3051030	1	EVAPORATOR, alcohol
	916401	3	CAPSCREW, 1/4" NF x 1"
	904204	3	LOCKWASHER, 1/4"
	911040	3	NUT, 1/4" NF
3	3053227	1	TUBE, air line
	921185	1	ELBOW, compression, 1/4" tube, 1/4" NPT male
	911435	2	SLEEVE, compression, 1/4" tube
	914627	2	NUT, compression, 1/4"
4	3053228	1	ELBOW, choke

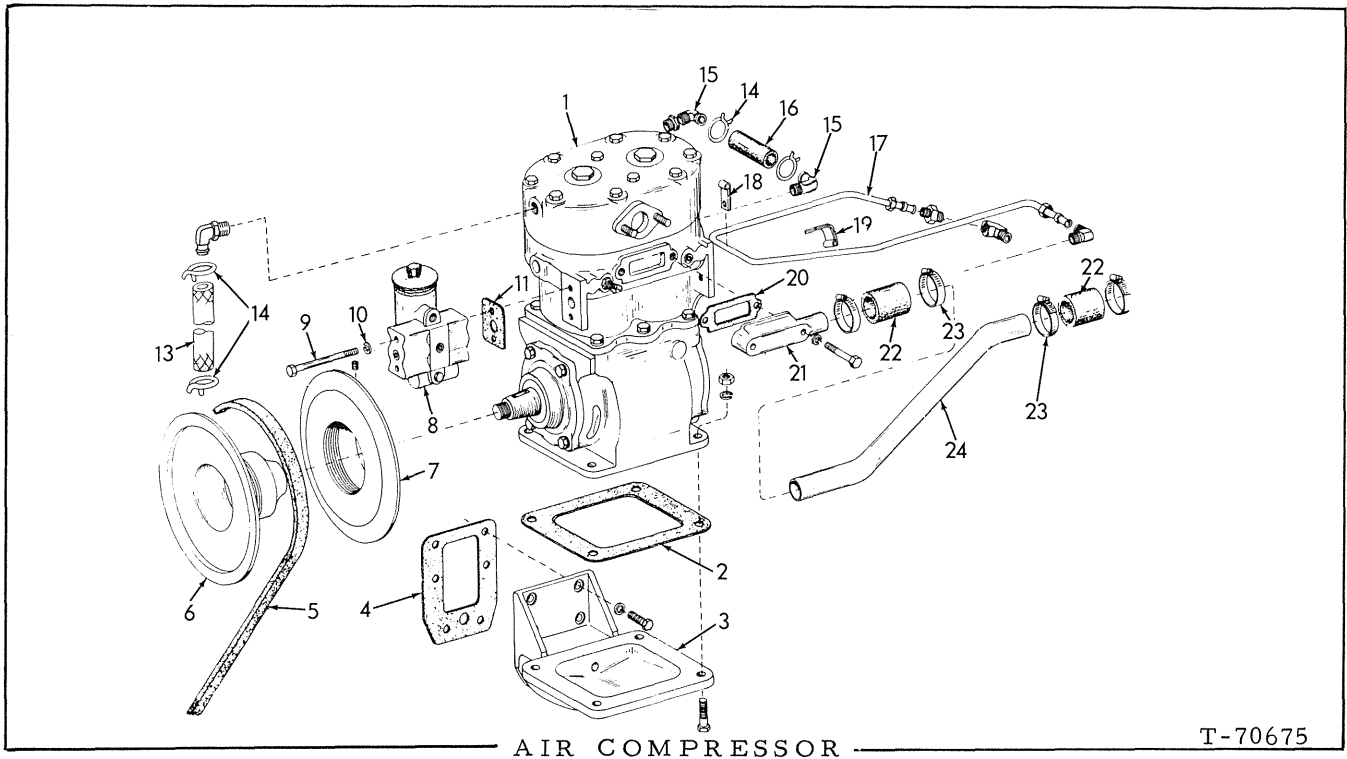

AIR COMPRESSOR

T-70675

ITEM	PART NO.	QTY.	DESCRIPTION
1	4027233	1	COMPRESSOR ASSEMBLY, air (7-1/4 cu. ft.) (Includes GOVERNOR) (See pages 121 thru 126 for parts)
	916255	4	CAPSCREW, 7/16" NC x 1-3/4"
	904207	4	LOCKWASHER, 7/16"
	912201	4	NUT, 7/16" NC
2	4040305	1	GASKET, base
3	4025979	1	BRACKET, air compressor
	916197	6	CAPSCREW, 7/16" NC x 1-1/8"
	904207	6	LOCKWASHER, 7/16"
4	4025622	1	GASKET, compressor bracket
5	4027245	1	BELT, compressor drive
6	4025652	1	PULLEY, stationary half
7	4025653	1	PULLEY, adjustable half
	914383	3	SETSCREW, 3/8" NC x 1/2"
8	4389823	1	GOVERNOR ASSEMBLY (See page 126 for parts)
9	4055341	2	CAPSCREW
10	904205	2	LOCKWASHER, 5/16"
11	4040345	1	GASKET, governor

(Continued)

AIR COMPRESSOR (Continued)

ITEM	PART NO.	QTY.	DESCRIPTION
13	4027246	1	HOSE, water outlet
14	4254156	4	CLAMP, hose
15	4255286	3	ELBOW, water inlet and outlet
	904271	1	BUSHING, reducing, 1/2" x 3/8" (At thermostat housing)
	921727	1	ADAPTER, pipe, 3/8" (Automotive type)
16	4027276	1	HOSE, water inlet
17	4025507	1	TUBE ASSY., oil (Compressor cover to engine crankcase) (Includes NUTS and SLEEVES)
	917809	2	NUT, imperial, 1/4" tube
	917806	2	SLEEVE, imperial, 1/4" tube
	919040	1	ELBOW, 90°, 1/4" tube, 1/8" NPT male (at cover)
	915399	1	ELBOW, 90°, 1/4" tube, 1/8" NPT (Brass-automotive type) (at block)
	919800	1	CONNECTOR, 1/4" tube, 1/8" NPT
18	4716090	1	CLAMP, oil line (at timing gear cover)
19	4025634	1	CLIP, oil line (at water inlet pipe)
20	4059709	1	GASKET, air inlet adapter
21	4059708	1	ELBOW, air inlet
	916280	2	CAPSCREW, 5/16" NC x 2"
	917330	2	WASHER, plain, 11/32" I. D. (copper)
22	4027277	2	HOSE, air inlet
23	921912	4	CLAMP, air inlet hose
24	4027197	1	TUBE, compressor, air inlet
	913230	1	NIPPLE, 3/4" NPT x 1-1/2" long (in manifold)

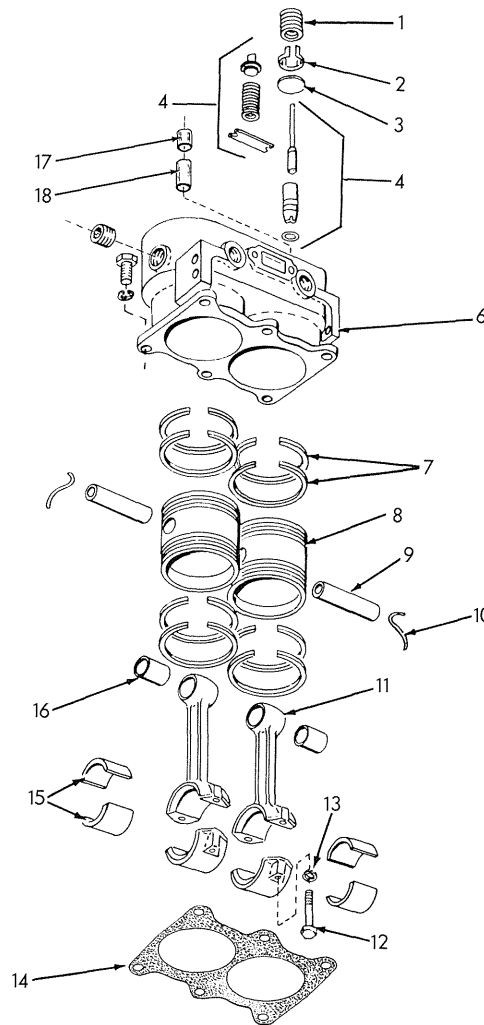

COMPRESSOR CYLINDER BLOCK

T-31333

ITEM	PART NO.	QTY.	DESCRIPTION
1	4040336	2	SPRING, inlet valve
2	4052124	2	GUIDE, inlet valve
3	4040335	2	VALVE, inlet
4	4058898	1	VALVE KIT, unloader (Includes one (1) saddle, spring, gasket, seat and two (2) plungers, pistons & guides) (Serviced only as a unit)

(Continued)

COMPRESSOR CYLINDER BLOCK (Continued)

ITEM	PART NO.	QTY.	DESCRIPTION
5	4053235	1	COCK, drain, cylinder block (Not illustrated)
6	4053195	1	BLOCK ASSEMBLY, compressor cylinder (Includes items 4, 17 and 18)
	901652	1	PLUG, pipe, 1/4" NPT
	918887	3	PLUG, pipe, ctsk., 3/8" NPT
	916269	6	CAPSCREW, 3/8" NC
	904206	6	LOCKWASHER, 3/8"
7	4049262	2	RING SET, piston
8	4049260	2	PISTON ASSEMBLY (Includes item 9)
9	4049261	2	PIN, piston (std.)
	4054436	2	PIN, piston (.005" oversize)
10	4040340	2	WIRE, locking, piston
11	4056426	2	ROD ASSEMBLY, connecting (Includes cap and items 12, 13 and 16)
12	4053356	4	BOLT, connecting rod cap
13	4053298	4	LOCKWASHER
14	4040494	1	GASKET, cylinder block
15	4053357	4	BEARING, connecting block
16	4056412	2	BUSHING, connecting rod
17	4054439	2	BUSHING, unloader valve (oversize)
18	4040330	2	SEAT, inlet valve

"ALWAYS GIVE MODEL AND SERIAL NUMBER WHEN ORDERING PARTS"

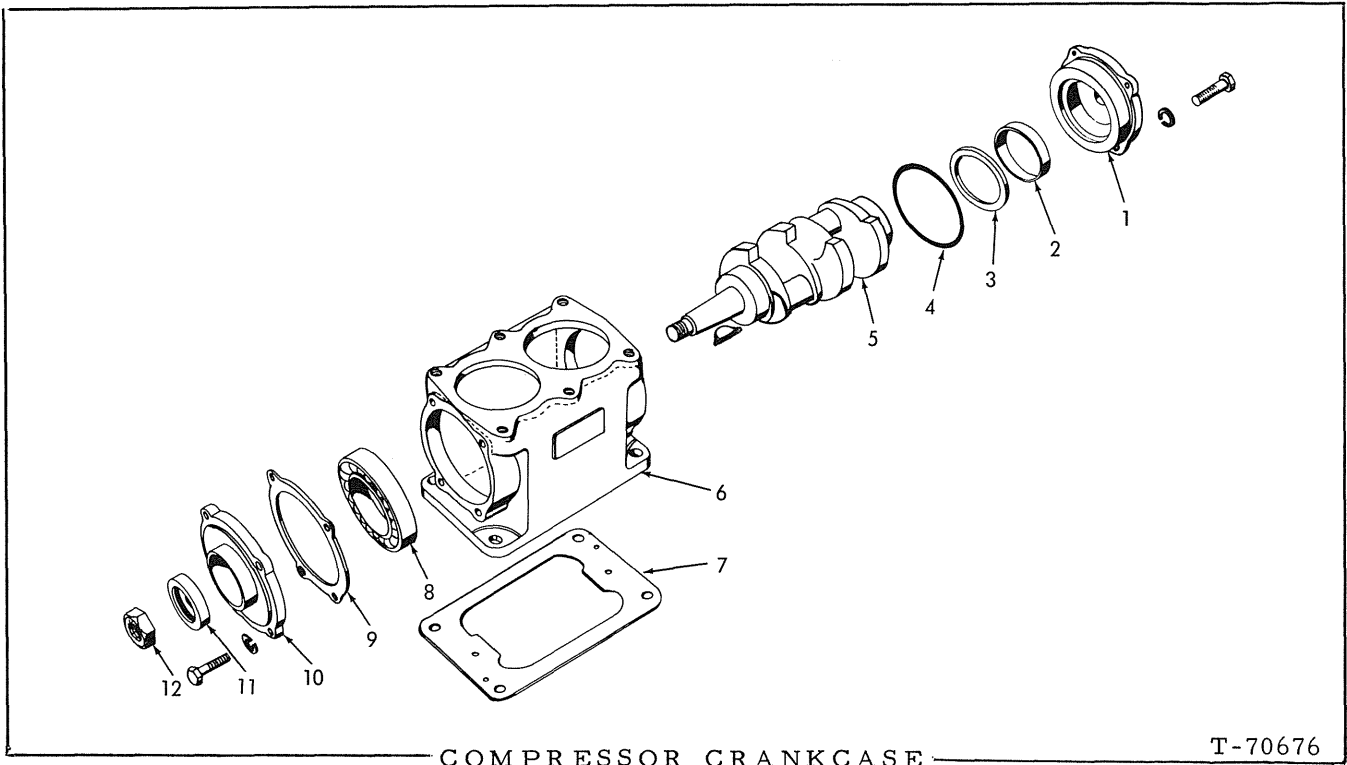

ITEM	PART NO.	QTY.	DESCRIPTION
1	4056129	1	COVER ASSEMBLY, front (Includes item 2)
	4055557	4	CAPSCREW, 5/16" NC
	904205	4	LOCKWASHER, 5/16"
2	4056133	1	BEARING, crankshaft, front cover
3	4056130	1	WASHER, thrust
4	4056132	1	GROMMET, end cover, front
5	4056128	1	CRANKSHAFT, compressor
	910545	1	KEY, hi-pro, 1/4" x 1"
6	4056626	1	CRANKCASE, compressor
7	4040305	1	GASKET, mounting
8	4049259	1	BEARING, ball (pulley end)
9	4056560	1	GASKET, end cover
10	4040515	1	COVER, pulley end
	4050464	4	CAPSCREW, 5/16" NC
	904205	4	LOCKWASHER, 5/16"
11	4058886	1	SEAL, oil
12	920403	1	NUT, crankshaft pulley

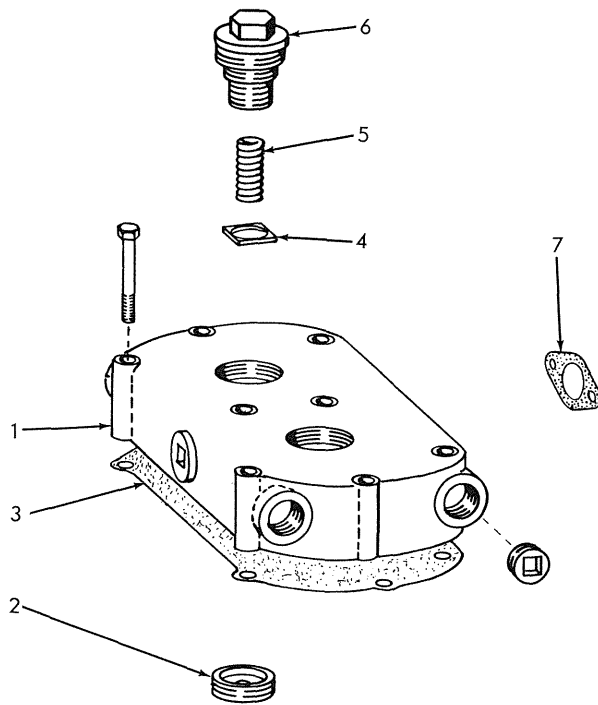

T-31334

COMPRESSOR CYLINDER HEAD

ITEM	PART NO.	QTY.	DESCRIPTION
1	4049255	1	BODY ASSY., cylinder (Includes item 2)
	4053197	8	CAPSCREW, cylinder head
	918887	3	PLUG, pipe, skt. hd., 3/8"
2	4049256	2	SEAT, discharge valve
3	4049264	1	GASKET, cylinder head
4	4040523	2	NUT, discharge valve cap
5	4040303	2	SPRING, discharge valve
6	4040522	2	VALVE, discharge
7	4040302	1	GASKET, cylinder head fitting

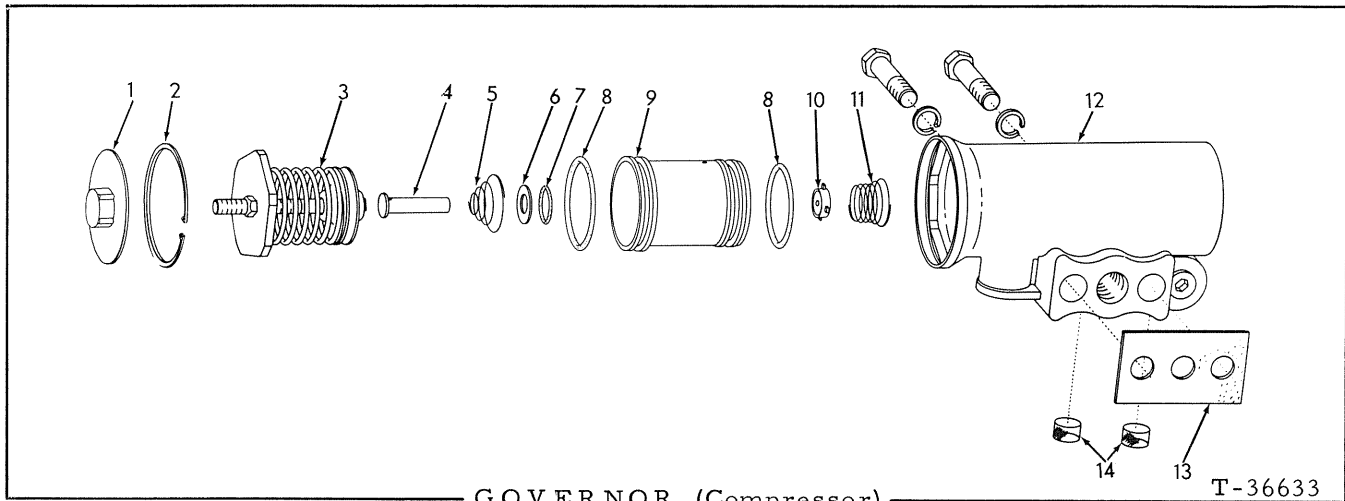

ITEM	PART NO.	QTY.	DESCRIPTION
-	4389823	1	GOVERNOR ASSEMBLY, air compressor (Includes items 1 thru 12 and 14)
	4055341	2	CAPSCREW (Special)
	904205	2	LOCKWASHER, 5/16"
1	4055277	1	COVER, governor
2	4056265	1	RING, retaining
3	4055276	1	SCREW, AND SPRING ASSEMBLY, adjusting (Includes screw, nut, spring, guide and seats) (Serviced only as a unit)
4	4055278	1	STEM, exhaust
5	4055279	1	SPRING, exhaust stem
6	4055275	1	WASHER, piston
7	4054151	1	GROMMET, piston (inner)
8	4055283	2	GROMMET, piston (outer)
9	4055274	1	PISTON ASSEMBLY (Includes items 6 and 7)
10	4055273	1	VALVE
11	4055272	1	SPRING, valve
12	4055281	1	BODY ASSEMBLY, governor (Includes item 14)
	917673	3	PLUG, ctsk-hd., 1/8" NPT
13	4040345	1	GASKET, governor mounting
14	4055282	2	FILTER, body

MEMO

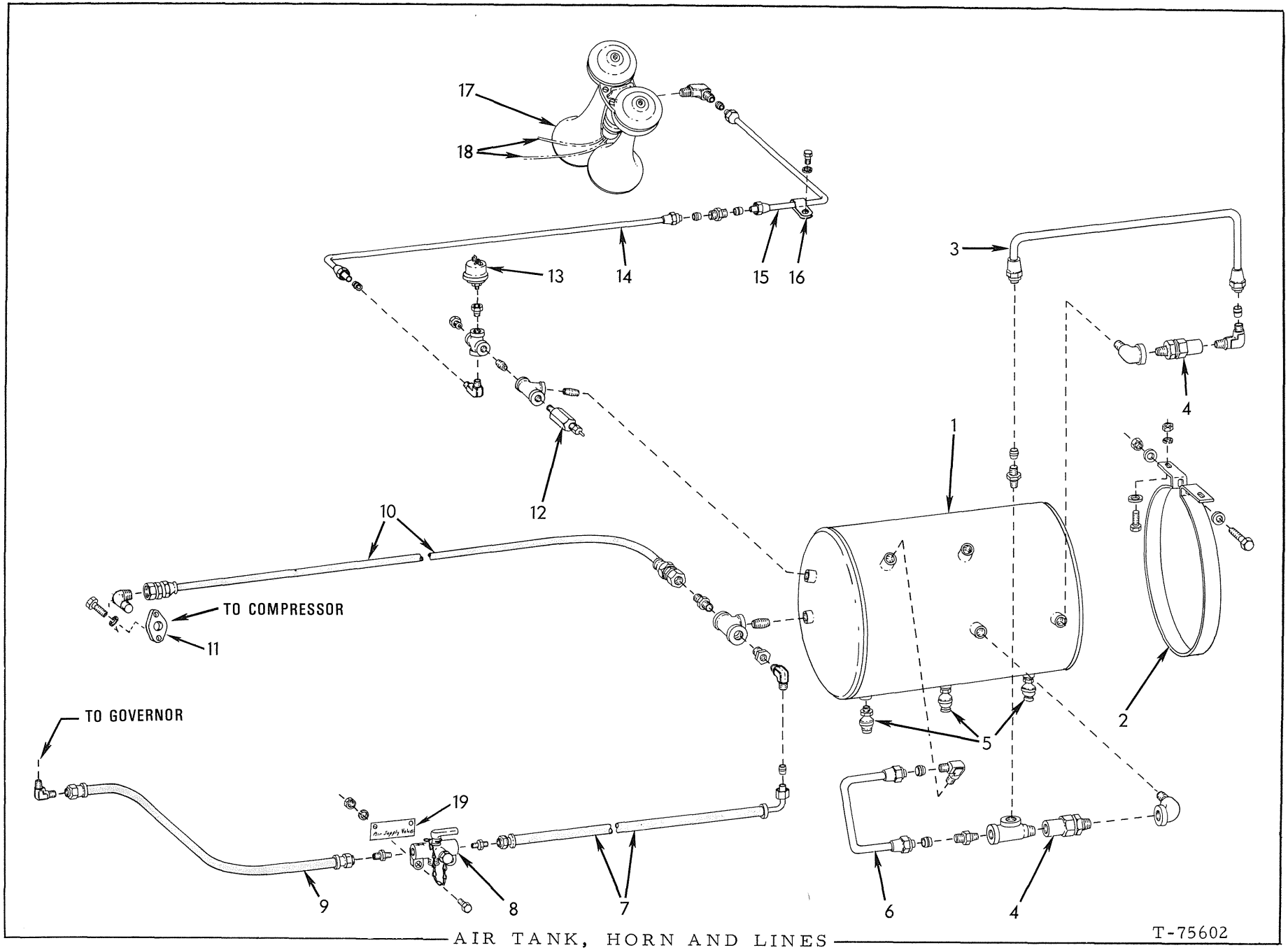

AIR TANK, HORN AND LINES

T-75602

AIR TANK, HORN AND LINES

ITEM	PART NO.	QTY.	DESCRIPTION
1	3050286	1	TANK, air reservoir
	916225	4	CAPSCREW, 3/8" NF x 1"
	911993	4	WASHER, plain, 1" O.D.
	904206	4	LOCKWASHER, 3/8"
	910123	4	NUT, 3/8" NF
2	3037049	2	CLAMP, tank mounting
	916387	2	CAPSCREW, 3/8" NF x 2-1/2"
	911993	4	WASHER, plain, 1" O.D.
	913528	2	NUT, 3/8" NF
3	3050355	1	TUBE, connecting
	921186	1	ELBOW, compression, 1/2" tube, 1/2" NPT
	912793	2	SLEEVE, compression, 1/2" tube
	921189	2	NUT, compression, 1/2" tube
	921184	1	CONNECTOR, compression, 1/2" tube, male
4	3031609	2	VALVE, check
	901724	2	ELBOW, street, 90°, 1/2" NPT
5	3029259	3	COCK, drain
6	3050354	1	TUBE, connecting
	921186	1	ELBOW, compression, 1/2" tube, 1/2" NPT
	912793	2	SLEEVE, compression, 1/2" tube
	921189	2	NUT, compression, 1/2" tube
	921184	1	CONNECTOR, compression, 1/2" tube, male
	914087	1	TEE, pipe, 1/2" NPT
7	3050972	1	HOSE ASSY., tank to supply valve
	901500	1	NIPPLE, 1/2" NPT x 1-1/8"
	901705	1	TEE, pipe, 1/2" NPT
	904269	1	BUSHING, reducing, 1/2" to 1/8"
	911017	1	ELBOW, compression, 1/4" tube, 1/8" NPT male
	911435	1	SLEEVE, compression, 1/4"
	914626	1	NUT, compression, 1/4"
	914379	1	CONNECTOR, flare type, 1/4" tube, 1/4" NPT male
8	3052089	1	VALVE, air supply
	916401	2	CAPSCREW, 1/4" NF x 1"
	904204	2	LOCKWASHER, 1/4"
	911040	2	NUT, 1/4" NF
9	3050973	1	HOSE ASSY., supply valve to governor
	914379	1	CONNECTOR, flare type, 1/4" tube, 1/4" NPT male
	910161	1	ELBOW, compression, 1/4" tube, 1/8" NPT male
10	3050295	1	HOSE ASSY., tank to compressor
	921184	1	CONNECTOR, compression, 1/2" tube, 1/2" NPT male
11	3029930	1	ADAPTER (to compressor)
	915813	2	CAPSCREW, 5/16" NC x 7/8"
	904205	2	LOCKWASHER, 5/16"
	921186	1	ELBOW, compression, 1/2" tube, 1/2" NPT male
12	160425	1	VALVE, safety
	901703	1	TEE, pipe, 1/4" NPT
	901478	2	NIPPLE, pipe, 1/4" NPT x 7/8"

(Continued)

AIR TANK, HORN AND LINES (Continued)

ITEM	PART NO.	QTY.	DESCRIPTION
13	3031668	1	SWITCH, air pressure
	901825	2	BUSHING, reducing, 1/4" to 1/8"
	901714	1	TEE, pipe, 1/4" NPT
14	3051719	1	TUBE, air supply, rear
	915279	1	ELBOW, compression, 3/8" tube, 1/4" NPT male
	912588	2	SLEEVE, compression 3/8" tube
	921190	2	NUT, compression, 3/8" tube
	919501	1	CONNECTOR, compression, 3/8" tube, 9/16" NPT male
15	3051740	1	TUBE, air supply, front
	912588	1	SLEEVE, compression, 3/8" tube
	921190	1	NUT, compression, 3/8"
16	3033312	1	CLIP, tube supporting
	916270	1	CAPSCREW, 3/8" NC x 1/2"
	904206	1	LOCKWASHER, 3/8"
17	3051706	1	HORN, air (Includes elbow, nut and sleeve)
18	-----	-	See ELECTRICAL SYSTEM
19	3052125	1	PLATE, name, air supply valve
20	3052088	1	CONNECTOR ASSY., air hose (Loose in tool box) (Not illustrated)

MEMO

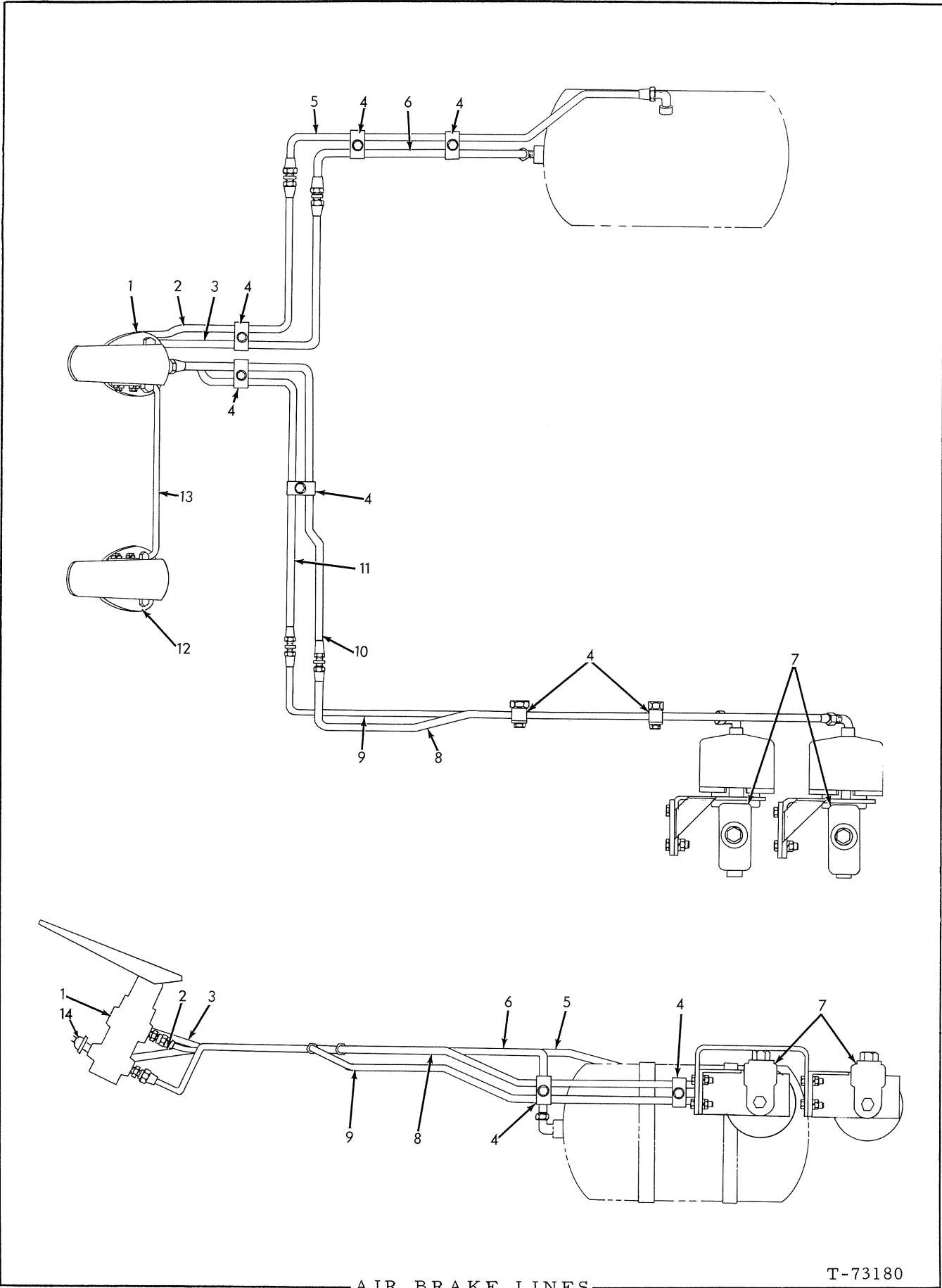

AIR BRAKE LINES

T-73180

AIR BRAKE LINES

ITEM	PART NO.	QTY.	DESCRIPTION
1	3047507	1	AIR APPLICATION VALVE ASSY., (See page 139 for parts)
	920622	3	CAPSCREW, 5/16" NF x 1"
	904205	3	LOCKWASHER, 5/16"
	913636	3	NUT, 5/16" NF
2	3050358	1	TUBE, air line, brake
	912793	2	SLEEVE, compression, 1/2" tube
	921189	2	NUT, compression, 1/2" tube
	917370	1	ELBOW, compression, 1/2" tube, 3/8" NPT, male
	919503	1	UNION, compression, 1/2" tube
3	3050359	1	TUBE, air line, brake
	917370	1	ELBOW, compression, 1/2" tube, 3/8" NPT male
	912793	2	SLEEVE, compression, 1/2" tube
	921189	2	NUT, compression, 1/2" tube
	919503	1	UNION, compression, 1/2" tube
4	3048511	10	CLAMP, half, tube supporting
	916273	2	CAPSCREW, 3/8" NC x 1-3/4"
	916385	4	CAPSCREW, 3/8" NF x 2"
	911115	2	WASHER, plain, SAE std., 3/8"
	904206	6	LOCKWASHER, 3/8"
	910123	2	NUT, 3/8" NF
5	3050357	1	TUBE, air line, brake
	912793	2	SLEEVE, compression, 1/2" tube
	921189	2	NUT, compression, 1/2" tube
	921186	1	ELBOW, compression, 1/2" tube, 1/2" NPT male
6	3050356	1	TUBE, air line, brake
	912793	2	SLEEVE, compression, 1/2" tube
	921189	2	NUT, compression, 1/2" tube
	921186	1	ELBOW, compression, 1/2" tube, 1/2" NPT male
7	3052051	1	POWER CLUSTER, brake, front (See page 135 for parts)
	3052052	1	POWER CLUSTER, brake, rear (See page 135 for parts)
8	3050362	1	TUBE, air line, brake
	917370	1	ELBOW, compression, 1/2" tube, 3/8" NPT male
	912793	2	SLEEVE, compression, 1/2" tube
	921189	2	NUT, compression, 1/2" tube
	919503	1	UNION, compression, 1/2" tube
9	3050363	1	TUBE, air line, brake
	917370	1	ELBOW, compression, 1/2" tube, 3/8" NPT male
	912793	2	SLEEVE, compression, 1/2" tube
	921189	2	NUT, compression, 1/2" tube
	919503	1	UNION, compression, 1/2" tube
10	3050360	1	TUBE, air line, brake
	912793	2	SLEEVE, compression, 1/2" tube
	921189	2	NUT, compression, 1/2" tube
	917354	1	CONNECTOR, compression, 1/2" tube, 3/8" NPT male

(Continued)

AIR BRAKE LINES (Continued)

ITEM	PART NO.	QTY.	DESCRIPTION
11	3050361	1	TUBE, air line, brake
	912793	2	SLEEVE, compression, 1/2" tube
	921189	2	NUT, compression, 1/2" tube
	917354	1	CONNECTOR, compression, 1/2" tube, 3/8" NPT male
12	3047506	1	TREADLE ASSY., (Includes items 1, 3 and 6 on page 139)
	911170	3	CAPSCREW, 5/16" NF x 1-1/4"
	904205	3	LOCKWASHER, 5/16"
	913636	3	NUT, 5/16" NF
13	3050399	1	PIPE, connecting
	916381	4	CAPSCREW, 3/8" NF x 3/4"
	904206	4	LOCKWASHER, 3/8"
	911041	4	NUT, 3/8" NF
14	3051152	1	SWITCH, stop light

POWER CLUSTER PARTS

USAGE: * Front Power Cluster Assy. part # 3052051
 ** Rear Power Cluster Assy. part # 3052052

ITEM	PART NO.	QTY.	DESCRIPTION
		* **	
			NOTE: See page 133 for listing of complete Assy.
-	3048282	1 -	CYLINDER ASSY., brake, air actuated (Includes items 1 thru 11)
-	3050535	- 1	CYLINDER ASSY., brake, air actuated (Includes items 1 thru 11)
-	{	3048283	1 - CYLINDER ASSY., hydraulic (Includes items 13 thru 23)
		914847	2 - CAPSCREW, 3/8" NC x 1-1/2"
		904206	2 - LOCKWASHER, 3/8"
	{	3050536	- 1 CYLINDER ASSY., hydraulic (Includes items 13 thru 23)
		903630	- 2 CAPSCREW, 3/8" NC x 1"
		904206	- 2 LOCKWASHER, 3/8"
1	{	3048392	1 - SHELL, air cylinder
		3050542	- 1 SHELL, air cylinder
2	{	3048393	1 - □ CUP, piston
		3050541	- 1 □ CUP, piston
3	{	3048395	1 - □ WIPER, air cylinder
		3050540	- 1 □ WIPER, air cylinder
4	{	3048394	1 - ROD, piston
		3050539	- 1 ROD, piston
5		1 1	□ BOOT, piston
6	{	3048397	1 - SPRING, return, piston
		3050538	- 1 SPRING, return, piston
7	{	3048398	1 - HEAD ASSY. (Includes items 8 thru 10)
		3050537	- 1 HEAD ASSY. (Includes items 8 thru 10)
	905661	8 8	CAPSCREW, 5/16" NC x 5/8"
	904205	8 8	LOCKWASHER, 5/16"
	901826	1 1	BUSHING, reducing, 3/8" NPT to 1/4" NPT
8	3048299	2 2	SCREEN, filter
9	3048300	1 1	FILTER, head
10	3048301	1 1	RETAINER, filter
11	3048399	1 1	INDICATOR ASSY., stroke (Serviced only as a unit)
	904206	1 1	LOCKWASHER, 3/8"

(Continued)

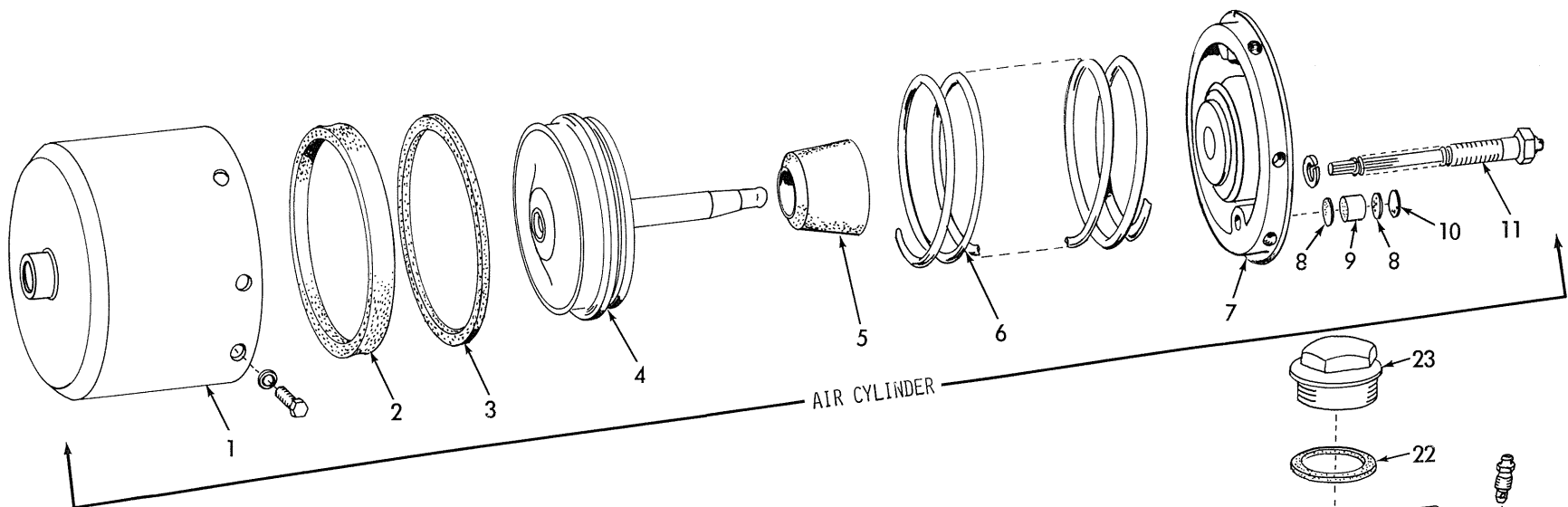

AIR CYLINDER

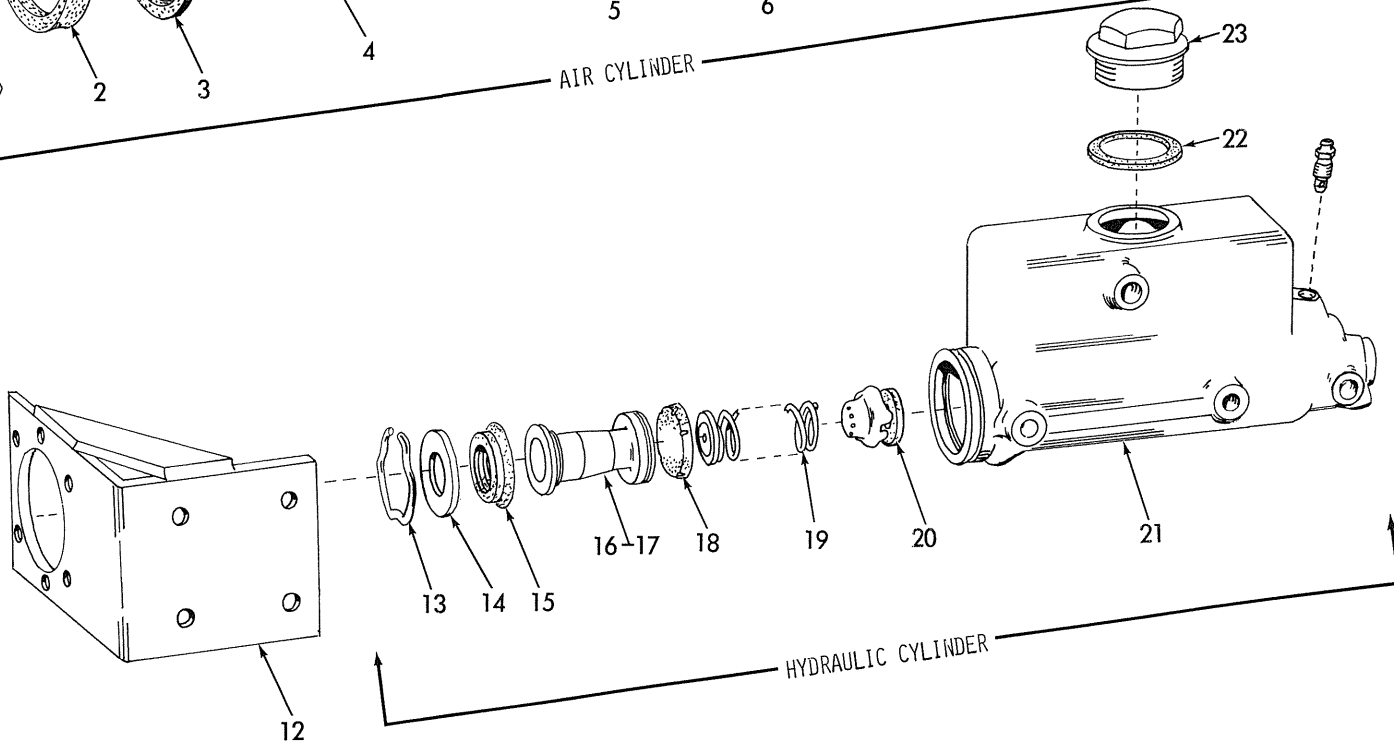

HYDRAULIC CYLINDER

POWER CLUSTER PARTS

POWER CLUSTER PARTS (Continued)

ITEM	PART NO.	QTY.		DESCRIPTION
		*	**	
12	3051833	1	1	BRACKET, mounting
	913729	4	4	CAPSCREW, 3/8" NF x 1"
	904206	4	4	LOCKWASHER, 3/8"
	911041	4	4	NUT, 3/8" NF
13	{ 3014314	1	-	WIRE, retaining, piston stop plate
	{ 3032505	-	1	WIRE, retaining, piston stop plate
14	{ 3013937	1	-	PLATE, piston stop
	{ 3050544	-	1	PLATE, piston stop
15	{ 3014312	1	-	CUP, secondary piston
	{ 3050546	-	1	CUP, secondary piston
16	{ 3014311	1	-	<input type="checkbox"/> PISTON ASSY. (Includes items 15 and 17)
	{ 3050545	-	1	<input type="checkbox"/> PISTON ASSY. (Includes items 15 and 17)
17	{ -----	1	-	PISTON (Not serviced, order item 16)
	{ -----	-	1	PISTON (Not serviced, order item 16)
18	{ 3014310	1	-	<input type="checkbox"/> CUP, primary
	{ 3050543	-	1	<input type="checkbox"/> CUP, primary
19	{ 3013940	1	-	SPRING, piston return
	{ 3050547	-	1	SPRING, piston return
20	{ 3014309	1	-	<input type="checkbox"/> VALVE ASSY., check (Includes seat) (Serviced only as a unit)
	{ 3050548	-	1	<input type="checkbox"/> VALVE ASSY., check (Includes seat) (Serviced only as a unit)
21	{ -----	1	-	HOUSING, master cylinder (Not serviced, order HYDRAULIC CYLINDER ASSY.)
	{ -----	-	1	HOUSING, master cylinder (Not serviced, order HYDRAULIC CYLINDER ASSY.)
22	3006899	1	1	GASKET, filler plug
23	3022440	1	1	PLUG, filler
-	{ 3048400	1	-	REPAIR KIT, front power cluster (Includes 2, 3, 5, 16, 18, 20)
	{ 3050553	-	1	REPAIR KIT, rear power cluster (Includes 2, 3, 5, 16, 18, 20)

(Also see PACKAGED PARTS)

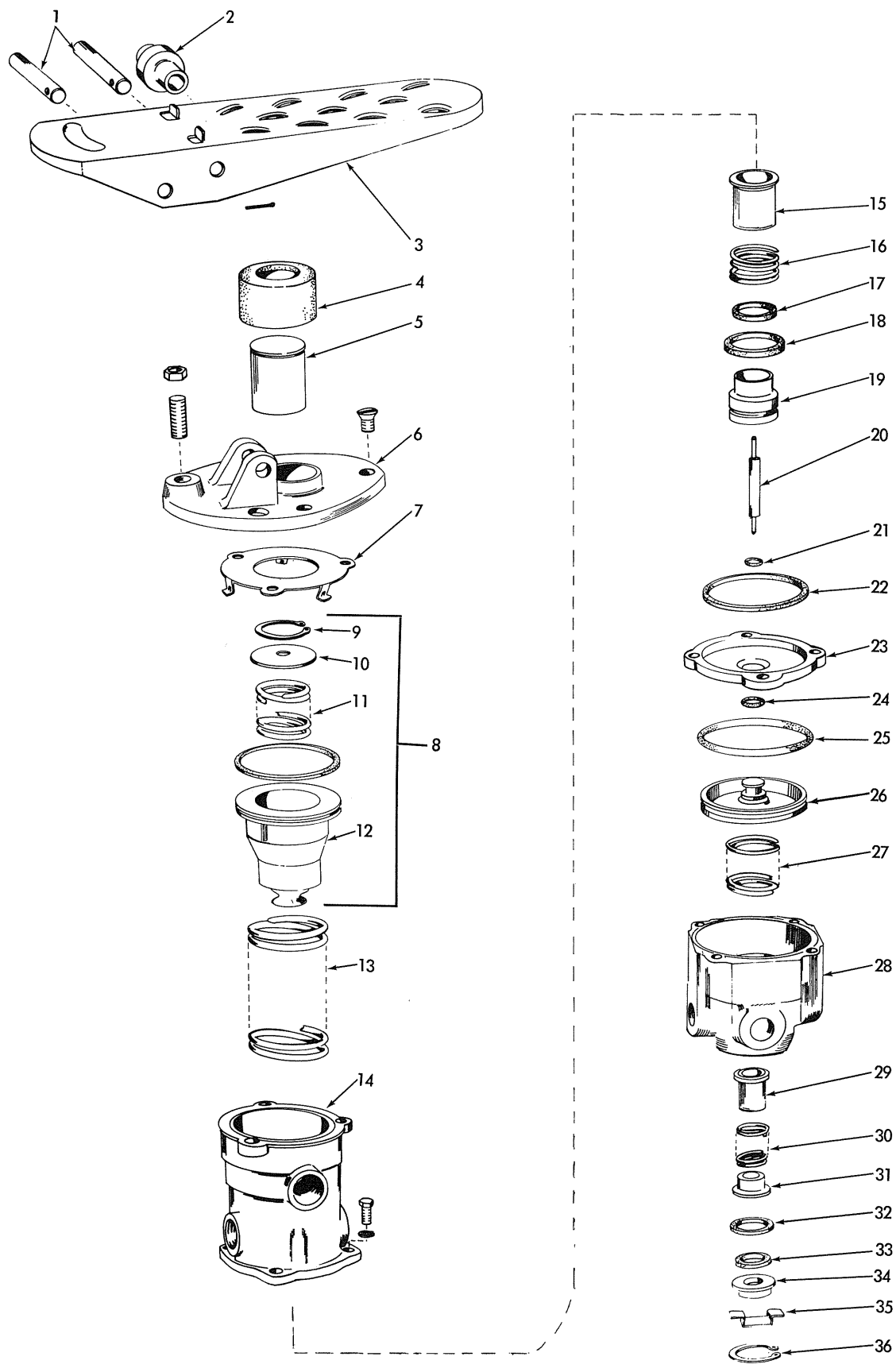

AIR APPLICATION VALVE ASSEMBLY

T-73101

AIR APPLICATION VALVE ASSEMBLY

ITEM	PART NO.	QTY.	DESCRIPTION
			NOTE: See page 133 for listing of complete Assembly.
1	3048322	2	PIN, pivot, treadle
2	3048319	1	ROLLER, treadle
3	3048317	1	TREADLE, brake
	907801	2	PIN, cotter, 3/32" x 1-1/8"
4	3048318	1	BOOT, plunger
5	3048321	1	PLUNGER, treadle
6	3048320	1	FLANGE, treadle mounting
	917462	1	CAPSCREW, socket-hd., 1/4" NC x 1-1/4"
	911327	1	NUT, 1/4" NC
	916523	3	SCREW, machine, flat hd., 5/16"
-	3048316	1	VALVE ASSEMBLY, brake (Includes items 7 thru 36)
7	3048338	1	RETAINER, spring
8	3048340	1	PISTON ASSEMBLY (Includes items 9 thru 12)
9	3048386	1	RING, snap
10	3048387	1	RETAINER, spring, metering
11	3048388	1	SPRING, metering
12	3048389	1	PISTON, primary metering
	923580	1	O-RING, primary piston
13	3048342	1	SPRING, return, primary piston
14	3048385	1	BODY, upper valve
	919351	4	CAPSCREW, 1/4" NC x 7/8"
	904204	4	LOCKWASHER, 1/4"
15	3048344	1	VALVE, primary inlet
16	3048345	1	SPRING, primary inlet
17	3048347	1	PACKING, primary valve guide
18	926804	1	SEAL, primary valve
19	3048346	1	GUIDE, primary valve
20	3048343	1	ROD, push
21	923944	1	O-RING, sealing, air passage
22	926805	1	SEAL, cover, top
23	3048349	1	COVER, body
24	923588	1	O-RING, secondary piston (small)
25	923852	1	O-RING, secondary piston (large)
26	3048373	1	PISTON, secondary metering

(Continued)

AIR APPLICATION VALVE ASSEMBLY (Continued)

ITEM	PART NO.	QTY.	DESCRIPTION
27	3048376	1	SPRING, return, secondary piston
28	3048384	1	BODY, lower valve
29	3048383	1	VALVE, secondary inlet
30	3048382	1	SPRING, secondary inlet
31	3048381	1	GUIDE, spring
32	926803	1	SEAL, guide
33	3048379	1	RETAINER, secondary seal
34	3048378	1	RETAINER, seal
35	3048377	1	SHIELD, exhaust
36	3048375	1	RING, snap
-	3048402	-	REPAIR KIT, valve (Includes items 4, 15, 17, 18, 21, 22, 24, 25, 29, 32, 33, and 1 O-RING 923580)

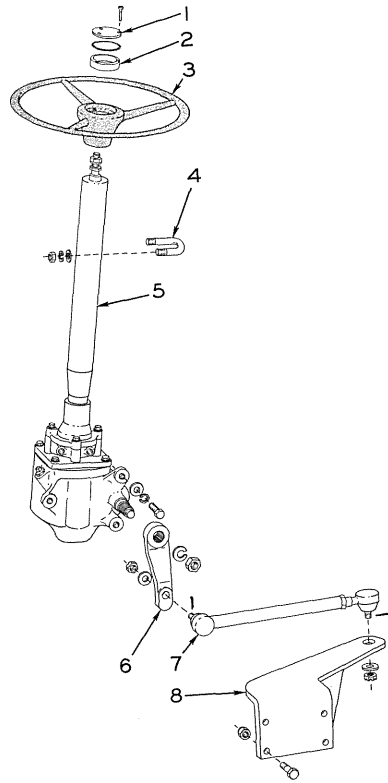

T-73292

STEERING GEAR AND LINKAGE

ITEM	PART NO.	QTY.	DESCRIPTION
1	3048964	1	MEDALLION
	3048971	3	CAPSCREW, self-tapping, 1/2" NC x 1-1/4"
2	3048968	1	SPACER, medallion
	923582	1	O-RING, sealing
3	3043399	1	WHEEL, steering
4	3043222	1	U-BOLT, steering
	910244	2	WASHER, plain, SAE std., 1/2"
	904208	2	LOCKWASHER, 1/2"
	911043	2	NUT, 1/2" NF
5	3050905	1	GEAR ASSY., steering (See page 143 for parts)
	916311	3	CAPSCREW, 1/2" NC x 1-1/4"
	904208	3	LOCKWASHER, 1/2"
6	3043490	1	ARM, pitman
7	3051739	1	ROD ASSY., tie, steering gear (See page 145 for parts)
	900819	1	WASHER, plain U.S. std., 5/8"
	900808	1	PIN, cotter, 1/8" x 1-1/2"
8	3050816	1	BRACKET, mounting, tie rod
	916028	4	CAPSCREW, 1/2" NF x 1-3/4"
	914487	4	NUT, safety, 1/2" NF

STEERING GEAR ASSEMBLY

ITEM	PART NO.	QTY.	DESCRIPTION
			NOTE: See page 141
1	3050532	1	SHAFT ASSEMBLY, steering gear (Includes items 2 thru 5)
2	3006599	1	CLAMP, ball guide
3	3003933	3	BOLT ASSEMBLY (Includes washer)
4	3006598	4	GUIDE, ball, steering shaft
5	3006597	106	BALL, steering gear
6	3016721	1	BEARING, housing assembly
7	3044546	1	NUT, pitman arm
	905347	1	LOCKWASHER, 7/8"
8	3044569	1	SEAL, grease, pitman shaft
9	3044549	1	BUSHING, pitman gear
10	3044314	1	HOUSING ASSEMBLY, steering gear (Includes items 6 and 9)
	905261	1	PLUG, pipe 1/2" NPT
11	3044392	1	GEAR, pitman arm
12	3003896	1	ADJUSTER, lash
	910876	1	NUT, jam, 7/16" NF
13	3044365	1	SHIM KIT (Consist of the following four shims)
	3003883	1	SHIM (.063" thick. Use as req'd)
	3003884	1	SHIM (.065" thick. Use as req'd)
	3003885	1	SHIM (.067" thick. Use as req'd)
	3003886	1	SHIM (.069" thick. Use as req'd)
14	3044573	1	BUSHING, cover
15	3044395	1	GASKET, side cover
16	3044544	1	COVER ASSEMBLY, lash adjuster (Includes item 14)
	915408	3	CAPSCREW, 3/8" NC x 3/4"
	904206	3	LOCKWASHER, 3/8"
17	3016721	1	BEARING, adapter assembly
18	3044318	1	GASKET, adapter assembly
19	3044315	1	ADAPTER ASSEMBLY, steering valve (Includes items 17, 20 and 21)
	919228	4	CAPSCREW, 7/16" NC x 1-1/8"
	904207	4	LOCKWASHER, 7/16"
	923647	1	O-RING, sealing
20	3044572	1	WASHER, adapter assembly
21	3044567	1	SEAL, adapter assembly

(Continued)

STEERING GEAR ASSEMBLY (Continued)

ITEM	PART NO.	QTY.	DESCRIPTION
22	3011651	2	BEARING ASSEMBLY, thrust worm (Serviced only as a unit)
23	3032560	1	VALVE ASSEMBLY, steering gear (Includes items 24 and 25)
24	3032564	6	PLUNGER, valve centering
25	3032565	3	SPRING, centering, plunger
26	3032595	1	SPRING, preload, valve spool
27	3011664	1	NUT, adjusting, valve spool
28	3044548	1	SEAL, bearing
29	3044547	1	BEARING, cover assembly
30	3044568	1	GROMMET, cable assembly
31	3050533	1	COVER ASSEMBLY, steering jacket (Includes items 28 thru 30)
32	919227	3	BOLT, cover assembly
	904206	3	LOCKWASHER, 3/8"
	923647	1	O-RING, sealing, cover
33	3044545	1	BEARING ASSEMBLY, cover, upper (Serviced only as a unit)
34	3003891	1	WASHER, plain
	913177	1	NUT, jam, 1/2" NF
35	-----	1	HOUSING, valve
36	-----	1	SPOOL, valve

"ALWAYS GIVE MODEL AND SERIAL NUMBER WHEN ORDERING PARTS"

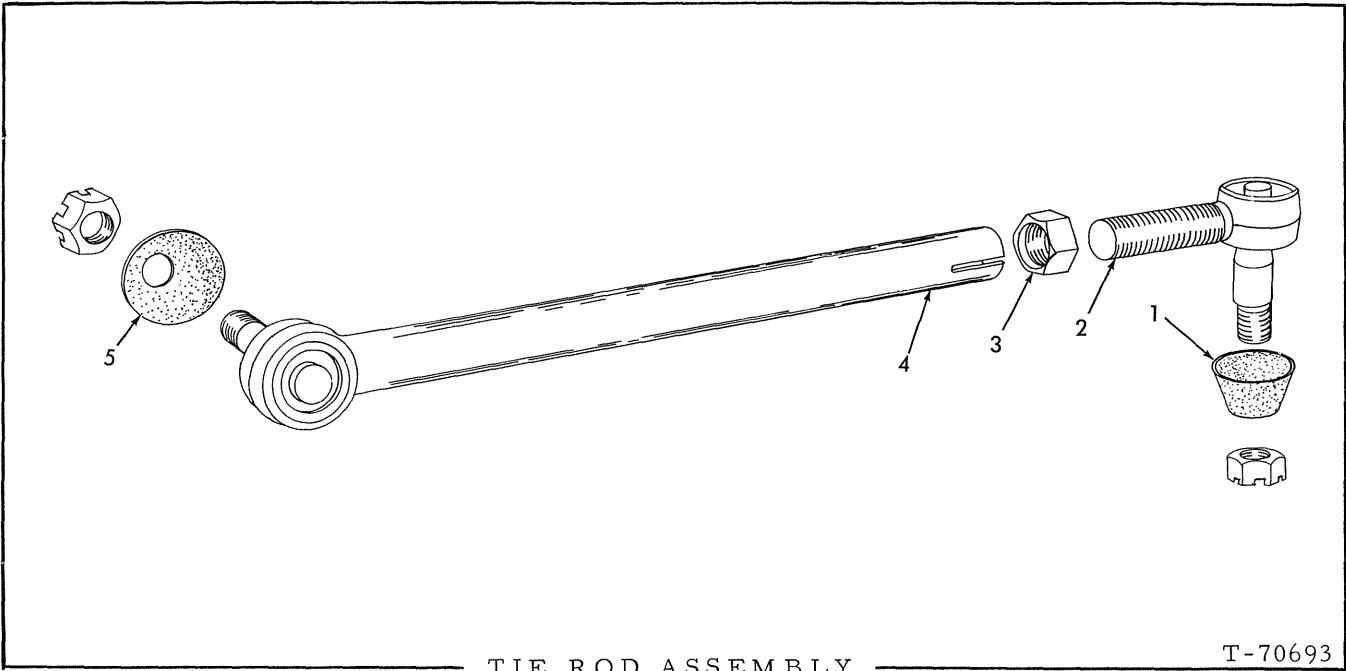

TIE ROD ASSEMBLY

T-70693

ITEM	PART NO.	QTY.	DESCRIPTION
NOTE: See page 141 for listing of complete Assy.			
1	3051826	1	SEAL, dust, socket
2	3051823 912840	1 1	SOCKET ASSY. (Includes 1 SEAL 3051826 and 1 NUT 912840) NUT, slotted, 5/8" NF
3	3044309	1	NUT, locking, socket
4	3051824 912840	1 1	SOCKET (with tube) NUT, slotted, 5/8" NF
5	3044311	1	SEAL, dust

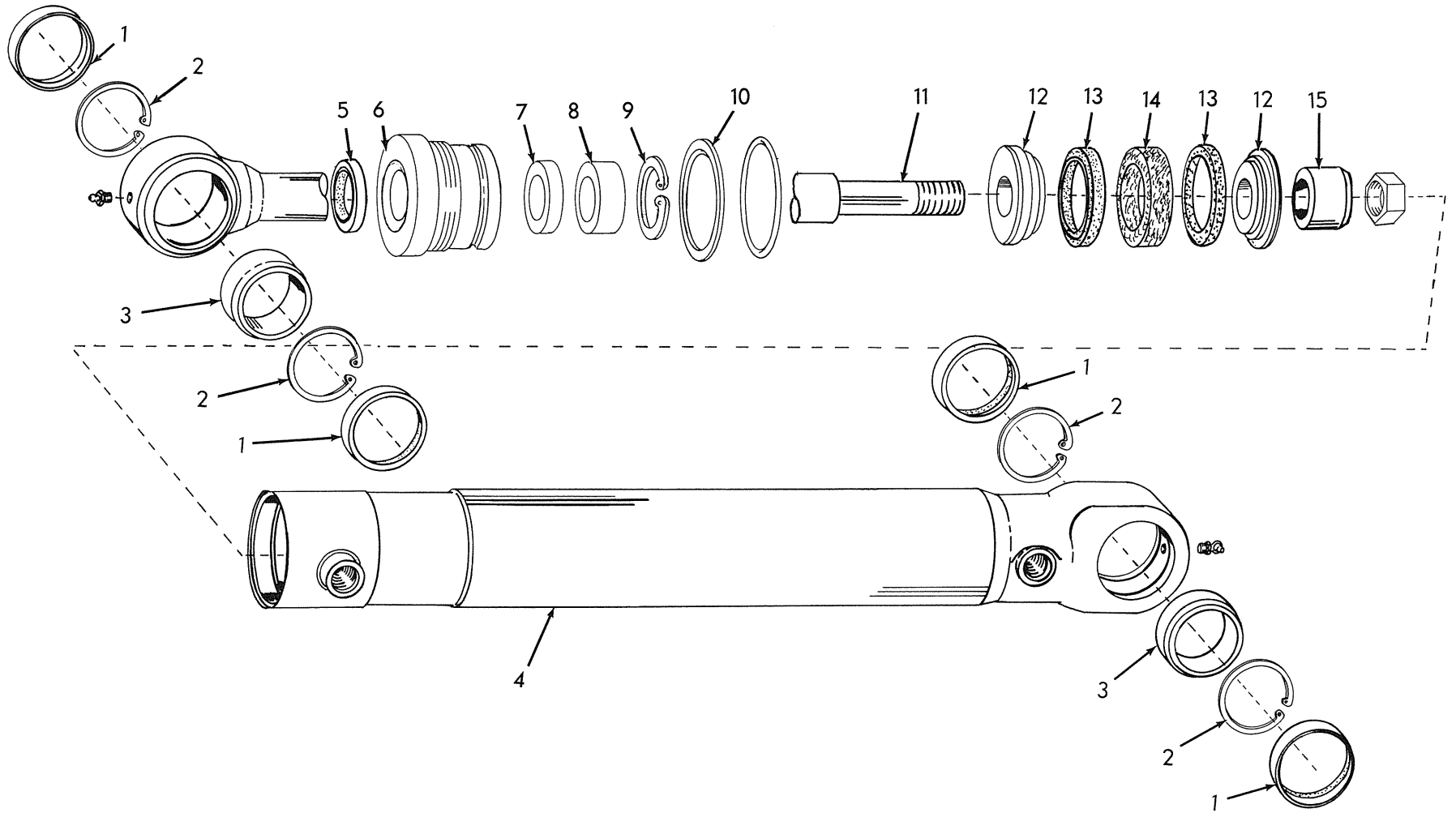

POWER STEERING CYLINDER

T-73166

POWER STEERING CYLINDER

ITEM	PART NO.	QTY.	DESCRIPTION
			NOTE: See page 153. Quantities indicated are for one (1) cylinder only.
1	3042531	4	SEAL, self-aligning bushing
2	3005277	4	RING, snap, bushing retaining
3	3042530	2	BUSHING, self-aligning
4	3047987 915276	1 1	TUBE ASSY., cylinder (Includes items 1 thru 3) FITTING, lubricating, 90°, 1/8" NPT
5	3047969	1	SEAL, wiper, piston rod
6	3052400	1	HEAD ASSY., cylinder (Includes items 5 thru 10)
7	3050154	1	RING, sealing, piston rod
8	3052403	1	BEARING, piston rod (Second type)
9	3052404	1	RING, snap, bearing retaining (Second type)
10	3047968 924686	1 1	RING, back-up, cylinder head O-RING, sealing, cylinder head
11	3050881 914465 924719	1 1 1	ROD ASSY., piston (Includes items 1 thru 3) FITTING, lubricating straight, 1/8" NPT NUT, safety, 1" NS
12	3050353	2	PISTON, rod
13	3047955	2	RING, piston
14	3044021	1	RING, piston (center)
15	3047958	1	BOSS, piston
--	3050752	1	REPAIR KIT, cylinder (Consists of items 5, 7 thru 10, 13 & 14)

"ALWAYS GIVE MODEL AND SERIAL NUMBER WHEN ORDERING PARTS"

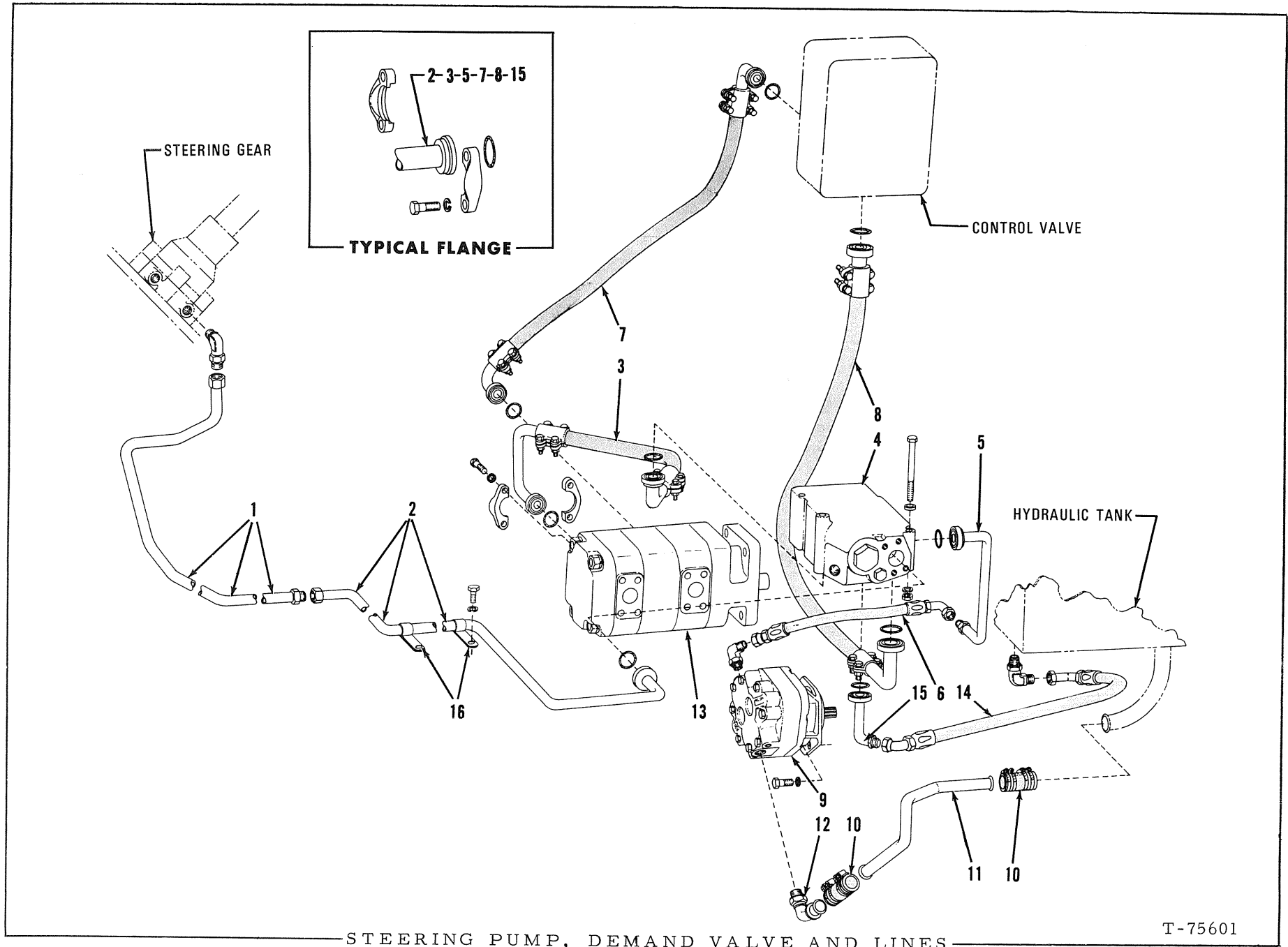

STEERING PUMP, DEMAND VALVE AND LINES

ITEM	PART NO.	QTY.	DESCRIPTION
1	3050404 922974	1 1	TUBE ASSY., steering valve to tube ELBOW, flare type, 3/4" tube, 1-1/16" straight thread (Includes 1 O-RING 921206)
2	3050421 923718 921116 916272 904206	1 1 2 4 4	TUBE ASSY., tube to demand valve O-RING, sealing FLANGE, half, 1" CAPSCREW, 3/8" NC x 1-1/4" LOCKWASHER, 3/8"
3	3050855 923664 921117 916197 904207	1 2 4 8 8	HOSE ASSY., pump to demand valve O-RING, sealing FLANGE, half, 1-1/4" CAPSCREW, 7/16" NC x 1-1/4" LOCKWASHER, 7/16"
4	3050453 916391 920615 911115 904206 911041	1 2 1 3 3 3	VALVE ASSY., demand (See page 155 for parts) CAPSCREW, 3/8" NF x 4" CAPSCREW, 3/8" NF x 4-1/2" WASHER, plain, SAE std., 3/8" LOCKWASHER, 3/8" NUT, 3/8" NF
5	3051184 923718 921116 916272 904206	1 1 2 4 4	TUBE ASSY., demand valve to hose O-RING, sealing FLANGE, half, 1" CAPSCREW, 3/8" NC x 1-1/4" LOCKWASHER, 3/8"
6	3051186 921203	1 1	HOSE ASSY., tube to steering pump ELBOW, flare type, 3/4" tube (Includes 1 O- RING 921206)
7	3050857 923664 921117 916197 904207	1 2 4 8 8	HOSE ASSY., pump to control valve O-RING, sealing FLANGE, half, 1" CAPSCREW, 7/16" NC x 1-1/4" LOCKWASHER, 7/16"
8	3050844 923664 921117 916197 904207	1 2 4 8 8	HOSE ASSY., demand valve to control valve O-RING, sealing FLANGE, half, 1" CAPSCREW, 7/16" NC x 1-1/4" LOCKWASHER, 7/16"
9	3050897 915987 904208	1 2 2	PUMP ASSY., power steering (See page 151 for parts) CAPSCREW, 1/2" NC x 1-1/2" LOCKWASHER, 1/2"
10	3035978 921912	2 8	HOSE, 1-1/4" I. D. x 3" CLAMP, adjustable (1-1/16" to 2")
11	3050434	1	TUBE, pump to tank
12	3050441	1	TUBE, pump to hose
13	-----	1	PUMP ASSY., hydraulic (See HYDRAULIC PUMP AND PIPING)

(Continued)

STEERING PUMP, DEMAND VALVE AND LINES (Continued)

ITEM	PART NO.	QTY.	DESCRIPTION
14	3051185	1	HOSE ASSY., demand valve to tank
	921203	1	ELBOW, flare type, 3/4" tube (Includes 1 O-RING 921206)
15	3051183	1	TUBE ASSY.
	923664	1	O-RING, sealing
	921117	2	FLANGE, half, 1-1/4"
	916197	4	CAPSCREW, 7/16" NC x 1-1/4"
	904207	4	LOCKWASHER, 7/16"
16	3002196	2	CLIP, tube supporting
	915408	2	CAPSCREW, 3/8" NC x 3/4"
	904206	2	LOCKWASHER, 3/8"

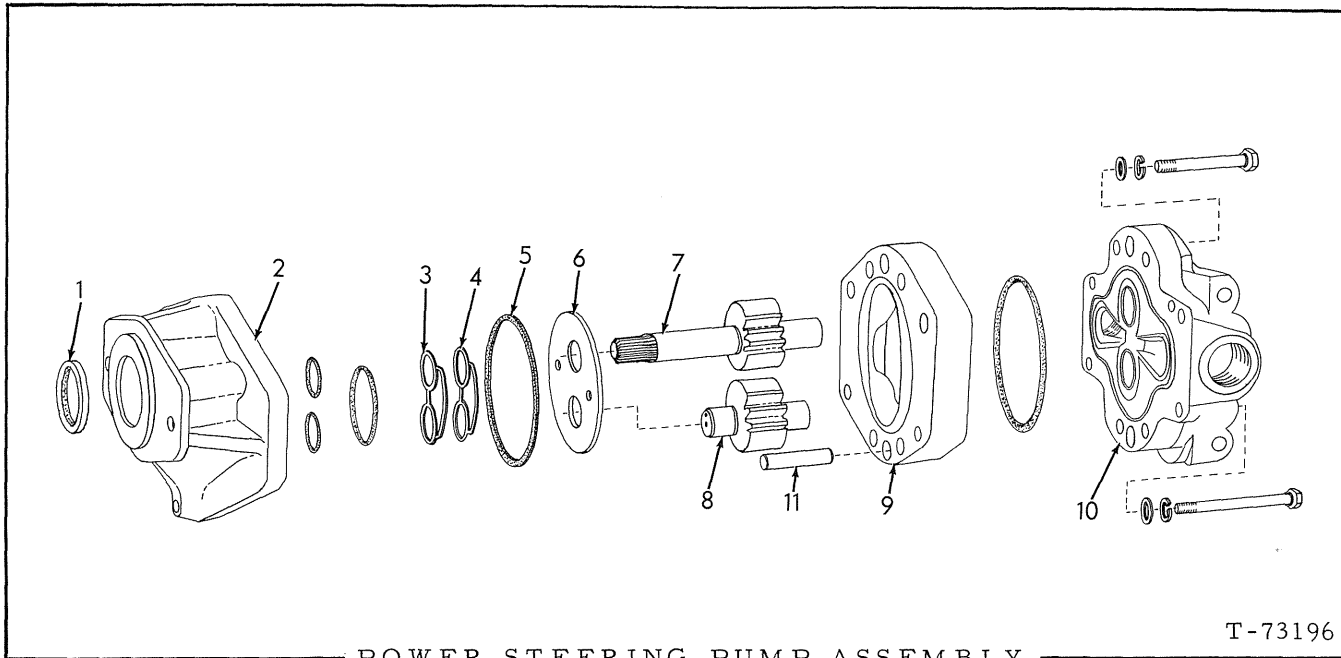

POWER STEERING PUMP ASSEMBLY

T-73196

ITEM	PART NO.	QTY.	DESCRIPTION
			NOTE: See page 149 for listing of complete Assy.
1	3048052	1	SEAL
2	-----	1	ADAPTER (Not serviced, order complete PUMP ASSY.)
	924777	2	RING, sealing
	925451	1	RING, sealing
3	3050559	1	RING, back-up (Black)
4	3050558	1	RING, back-up (Tan)
5	3050565	1	RING, seal
6	3050557	1	PLATE, wear
7	-----	1	SHAFT ASSY. (Not serviced, order complete PUMP ASSY.)
8	-----	1	SHAFT, driven (Not serviced, order complete PUMP ASSY.)
9	-----	1	HOUSING (Not serviced, order complete PUMP ASSY.)
10	-----	1	COVER, pump (Not serviced, order complete PUMP ASSY.)
	925452	1	RING, sealing
	916275	4	CAPSCREW, 3/8" NC x 3-3/4"
	920275	4	CAPSCREW, 3/8" NC x 3"
	904206	8	LOCKWASHER, 3/8"
	3018422	8	WASHER, 3/8"
11	3050563	2	PIN, dowel

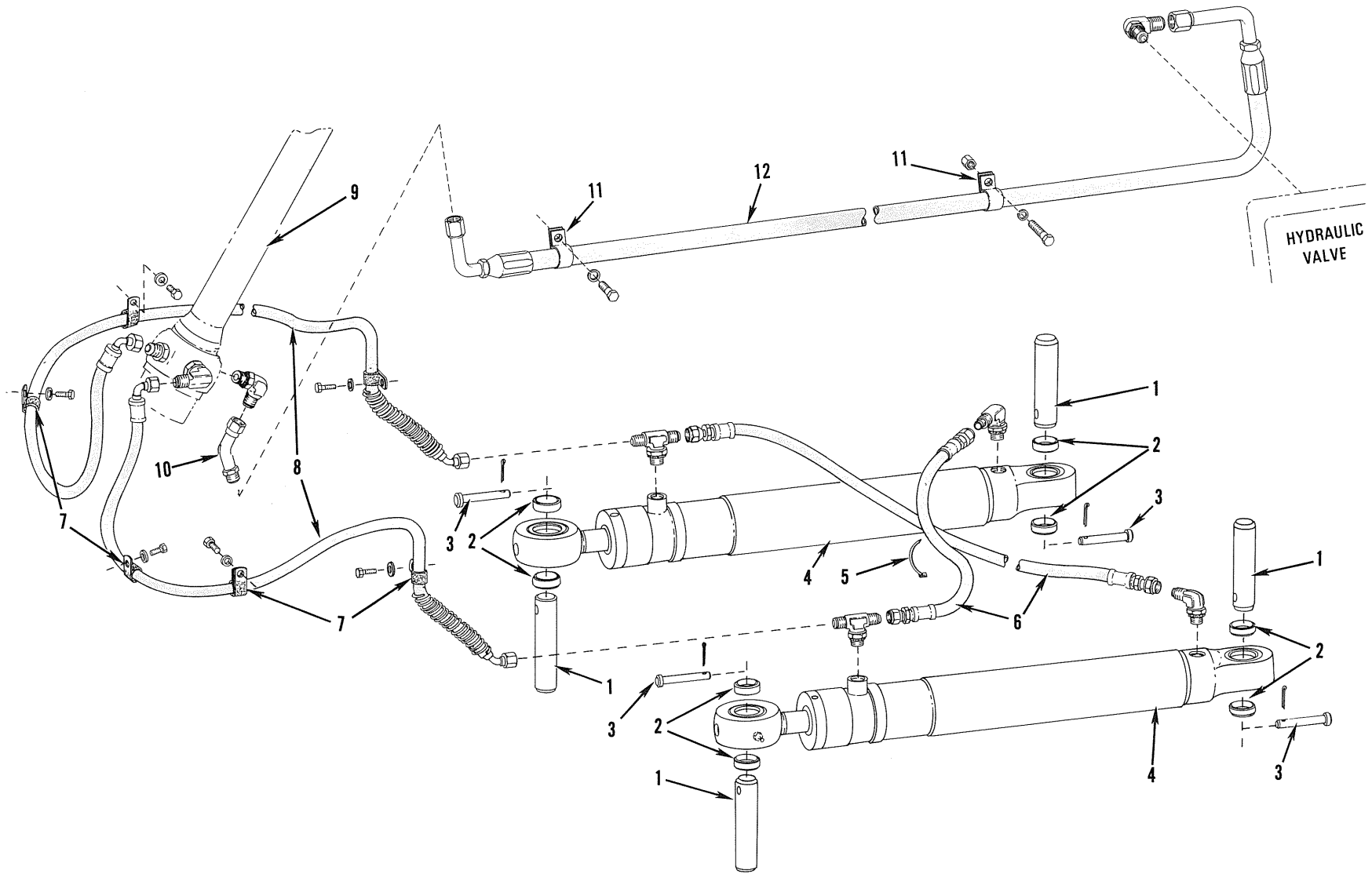

STEERING CYLINDER AND PIPING

T-73293

STEERING CYLINDER AND PIPING

ITEM	PART NO.	QTY.	DESCRIPTION
1	3042706	4	PIN, connecting, cylinder
2	3042705	8	BOSS, steering cylinder
3	3001621	4	PIN, locking
	900806	4	PIN, cotter, 1/8" x 1"
4	3050882	2	CYLINDER ASSY., steering (See page 147 for parts)
5	3044015	2	CLIP, hose supporting
6	3050856	2	HOSE ASSY., steering cylinder (Crimped-type) (Serviced only as a unit)
	921402	2	ELBOW, flare type, 1/2" tube, 3/4" straight thread (Includes 1 O-RING 921206)
7	3011248	6	CLIP, tube supporting
	916381	4	CAPSCREW, 3/8" NF x 3/4"
	904206	4	LOCKWASHER, 3/8"
	911041	4	NUT, 3/8" NF
8	3050851	2	HOSE ASSY., valve to steering cylinder (Crimped-type) (Serviced only as a unit)
	923157	2	TEE, flare type, 1/2" tube, 3/4" straight thread (Includes 1 O-RING 921206)
	921402	1	ELBOW, flare type, 1/2" tube, 3/4" straight thread (Includes 1 O-RING 921206)
	921409	1	CONNECTOR, flare type, 1/2" tube, 3/4" straight thread (Includes 1 O-RING 921206)
9	-----	-	See STEERING GEAR ASSY.
10	3044170	1	TUBE ASSY., oil return
	922974	1	ELBOW, flare type, 3/4" tube, 7/8" straight thread (Includes 1 O-RING 921205)
11	925608	2	CLIP, hose support
	920612	1	CAPSCREW, 3/8" NC x 1/2"
	916225	1	CAPSCREW, 3/8" NC x 1"
	904206	2	LOCKWASHER, 3/8"
	911041	1	NUT, 3/8" NC
12	3050854	1	HOSE ASSY., oil return
	920203	1	ELBOW, flare type, 3/4" tube (Includes 1 O-RING 921206)

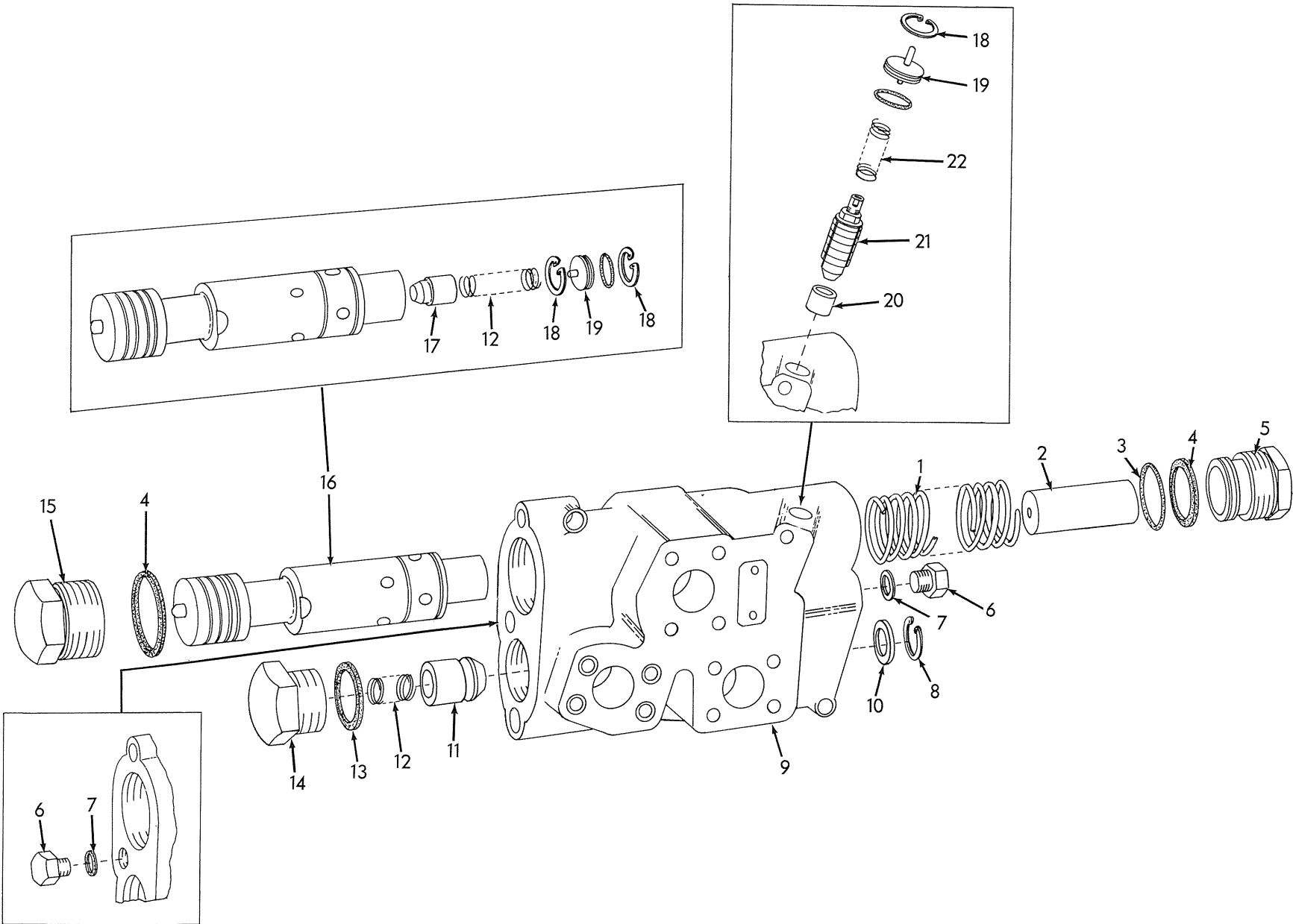

DEMAND VALVE ASSEMBLY

T-73174

DEMAND VALVE ASSEMBLY

ITEM	PART NO.	QTY.	DESCRIPTION
			NOTE: See page 149 for listing of complete Assy.
1	3050683	1	SPRING, spool
2	3050682	1	SPACER, spool
3	925453	1	O-RING, sealing
4	3050687	2	RING, seal
5	3050567	1	CAP, end
6	3050569	2	CAP
7	3050685	2	RING, seal
8	3053767	1	RING, orifice retaining
9	-----	1	BODY, demand valve (Not serviced, order DEMAND VALVE ASSY.)
10	3050688	1	PLUG, orifice
11	3001717	1	PLUNGER, check valve
12	636102	2	SPRING, relief
13	3050686	1	RING, sealing
14	3050568	1	CAP, end
15	3050570	1	CAP, end
16	-----	1	SPOOL (Not serviced, order DEMAND VALVE ASSY.)
17	3018397	1	PLUNGER, check valve
18	3035103	3	RING, retaining
19	3050571	2	PLUG
	923645	2	O-RING, sealing
20	3048328	1	SEAT, relief valve
21	3052788	1	VALVE ASSY., relief (Serviced only as a unit)
22	3044263	1	SPRING, relief

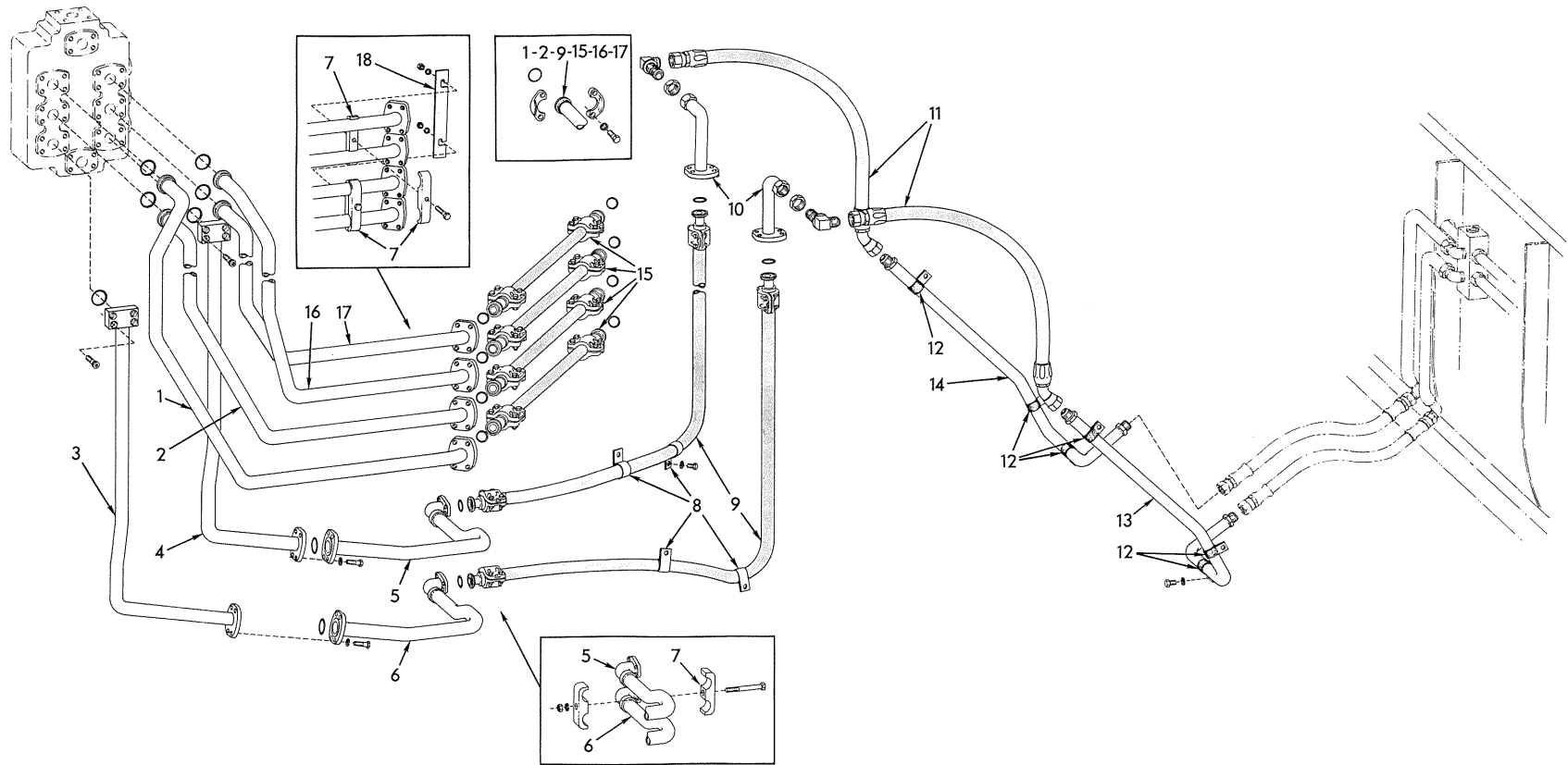

HYDRAULIC PIPING

ITEM	PART NO.	QTY.	DESCRIPTION
1	3050822	1	TUBE ASSY., lift
	923664	1	O-RING, sealing
	921117	2	FLANGE, half, 1-1/4"
	916197	4	CAPSCREW, 7/16" NC x 1-1/4"
	904207	4	LOCKWASHER, 7/16"
2	3050823	1	TUBE ASSY., retract
	923664	1	O-RING, sealing
	921117	2	FLANGE, half, 1-1/4"
	916197	4	CAPSCREW, 7/16" NC x 1-1/4"
	904207	4	LOCKWASHER, 7/16"
3	3050819	1	TUBE ASSY.
	923664	1	O-RING, sealing
	924180	4	CAPSCREW, skt. -hd., 7/16" NC x 2"
4	3050818	1	TUBE ASSY.
	923664	1	O-RING, sealing
	924180	1	CAPSCREW, skt. -hd., 7/16" NC x 2"
5	3050806	1	TUBE ASSY., tube to hose
	923664	1	O-RING, sealing
	916197	4	CAPSCREW, 7/16" NC x 1-1/4"
	904207	4	LOCKWASHER, 7/16"
6	3050805	1	TUBE ASSY., tube to hose
	923664	1	O-RING, sealing
	916197	4	CAPSCREW, 7/16" NC x 1-1/4"
	904207	4	LOCKWASHER, 7/16"
7	3050808	6	CLAMP, tube supporting
	916275	1	CAPSCREW, 3/8" NC x 3-3/4"
	920613	2	CAPSCREW, 3/8" NF x 3"
	911115	2	WASHER, plain, SAE std., 3/8"
	904206	3	LOCKWASHER, 3/8"
	910324	1	NUT, 3/8"NC
	911041	2	NUT, 3/8"NF
8	3015837	4	CLIP, tube supporting
	915408	4	CAPSCREW, 3/8" NC x 3/4"
	904206	4	LOCKWASHER, 3/8"
9	3050812	2	HOSE ASSY., cross-over (See page 6 for parts)
	923718	4	O-RING, sealing
	921116	8	FLANGE, half, 1"
	916272	16	CAPSCREW, 3/8" NC x 1-1/4"
	904206	16	LOCKWASHER, 3/8"
10	3050810	2	TUBE ASSY., connecting
	925031	2	ELBOW, 90°, 3/4" bulkhead tube
11	3050813	2	HOSE ASSY., boom (See page 6 for parts)
12	3011248	6	CLIP, tube support
	915408	6	CAPSCREW, 3/8" NC x 3/4"
	904206	6	LOCKWASHER, 3/8"
13	3050821	1	TUBE ASSY., boom, right

(Continued)

HYDRAULIC PIPING (Continued)

ITEM	PART NO.	QTY.	DESCRIPTION
14	3050820	1	TUBE ASSY., boom, left
15	3050811	4	HOSE ASSY., cross-over (See page 6 for parts)
	923718	8	O-RING, sealing
	921116	16	FLANGE, half, 1"
	916272	32	CAPSCREW, 3/8" NC x 1-1/4"
	904206	32	LOCKWASHER, 3/8"
16	3050825	1	TUBE ASSY., lower
	923664	1	O-RING, sealing
	921117	2	FLANGE, half, 1-1/4"
	916197	4	CAPSCREW, 7/16" NC x 1-1/4"
	904207	4	LOCKWASHER, 7/16"
17	3050824	1	TUBE ASSY., dump
	923664	1	O-RING, sealing
	921117	2	FLANGE, half, 1-1/4"
	916197	4	CAPSCREW, 7/16" NC x 1-1/4"
	904207	4	LOCKWASHER, 7/16"
18	3052530	-	PLATE, shim (Used as req'd)

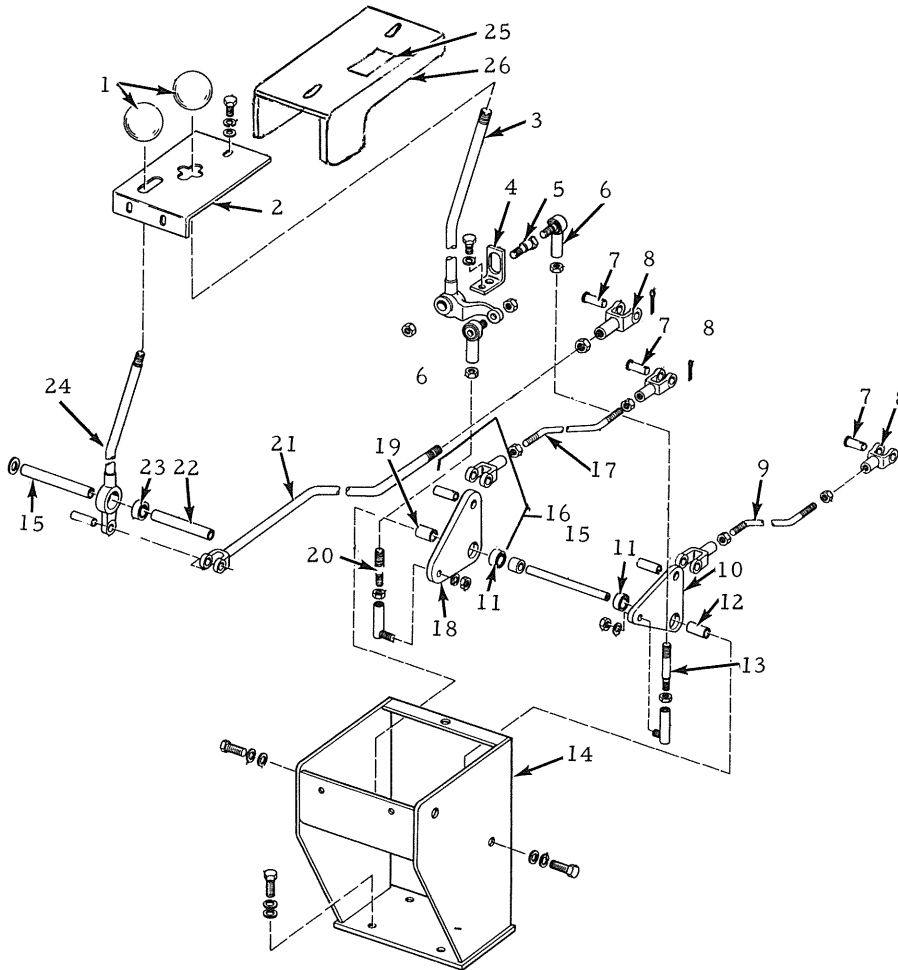

HYDRAULIC CONTROLS

T-75627

HYDRAULIC CONTROLS

ITEM	PART NO.	QTY.	DESCRIPTION
1	3001171	2	KNOB, control
2	3051096	1	PLATE, control cover
	923683	3	CAPSCREW, self-tapping, 3/8" NC x 3/4"
	904206	3	LOCKWASHER, 3/8"
	900817	3	WASHER, plain, U.S. std., 3/8"
3	3051966	1	LEVER, clam and dump
4	3051945	1	PLATE, rod support
	923683	1	CAPSCREW, self-tapping, 3/8" NC x 3/4"
	904206	1	LOCKWASHER, 3/8"
5	3020874	1	PIN, lever
	913177	1	NUT, 1/2" NF
6	3018142	2	BEARING, rod end
7	3025958	3	PIN, yoke
	900806	3	PIN, cotter, 1/8" x 1"
8	3043676	3	YOKE, end
9	3051943	1	ROD, control, dump
	913177	2	NUT, 1/2" NF
	917666	1	YOKE, end
-	3051898	1	LEVER ASSY., control (Includes items 10 and 11)
10	3051083	1	LEVER, connecting
	922419	1	PIN, roll
	917666	1	YOKE, end
11	3051896	2	BUSHING, rod
12	3051047	1	TUBE, shaft
13	3051052	1	ROD, connecting
	925041	1	JOINT, ball, adjustable
	904206	1	LOCKWASHER, 3/8"
	911048	2	NUT, jam, 3/8" NF
	913177	1	NUT, 1/2" NF
14	3051088	1	SUPPORT, control
	915408	4	CAPSCREW, 3/8" NC x 3/4"
	900817	4	WASHER, plain, U.S. std., 3/8"
	904206	4	LOCKWASHER, 3/8"
	915987	4	CAPSCREW, 1/2" NC x 1-1/2"
	900818	4	WASHER, plain, U.S. std., 1/2"
	904208	4	LOCKWASHER, 1/2"
15	3051051	2	SHAFT, lever
16	3051049	1	SPACER, shaft
17	3051944	1	ROD, control
	913177	2	NUT, 1/2" NF
	917666	1	YOKE, end
-	3051900	1	LEVER ASSY., control (Includes items 11 and 18)

(Continued)

HYDRAULIC CONTROLS (Continued)

ITEM	PART NO.	QTY.	DESCRIPTION
18	3051082	1	LEVER, connecting
	922419	1	PIN, roll
	917666	1	YOKE, end
19	3051048	1	SPACER, shaft
20	3051053	1	ROD, connecting
	925041	1	JOINT, ball, adjustable
	904206	1	LOCKWASHER, 3/8"
	911048	2	NUT, jam, 3/8" NF
	913177	1	NUT, 3/8" NF
21	3051942	1	ROD, control
22	3052005	1	SPACER, shaft
23	3007065	1	BUSHING, control rod
24	3051964	1	LEVER, control
	922419	1	PIN, roll
	910255	2	WASHER
25	3052108	1	PLATE, instruction
	925784	4	RIVET, 1/64" x 1/4"
26	3051939	1	COVER, control rod
	923683	2	CAPSCREW, self-tapping, 3/8" NC
	900817	2	WASHER, plain, U. S. Std., 1/2"

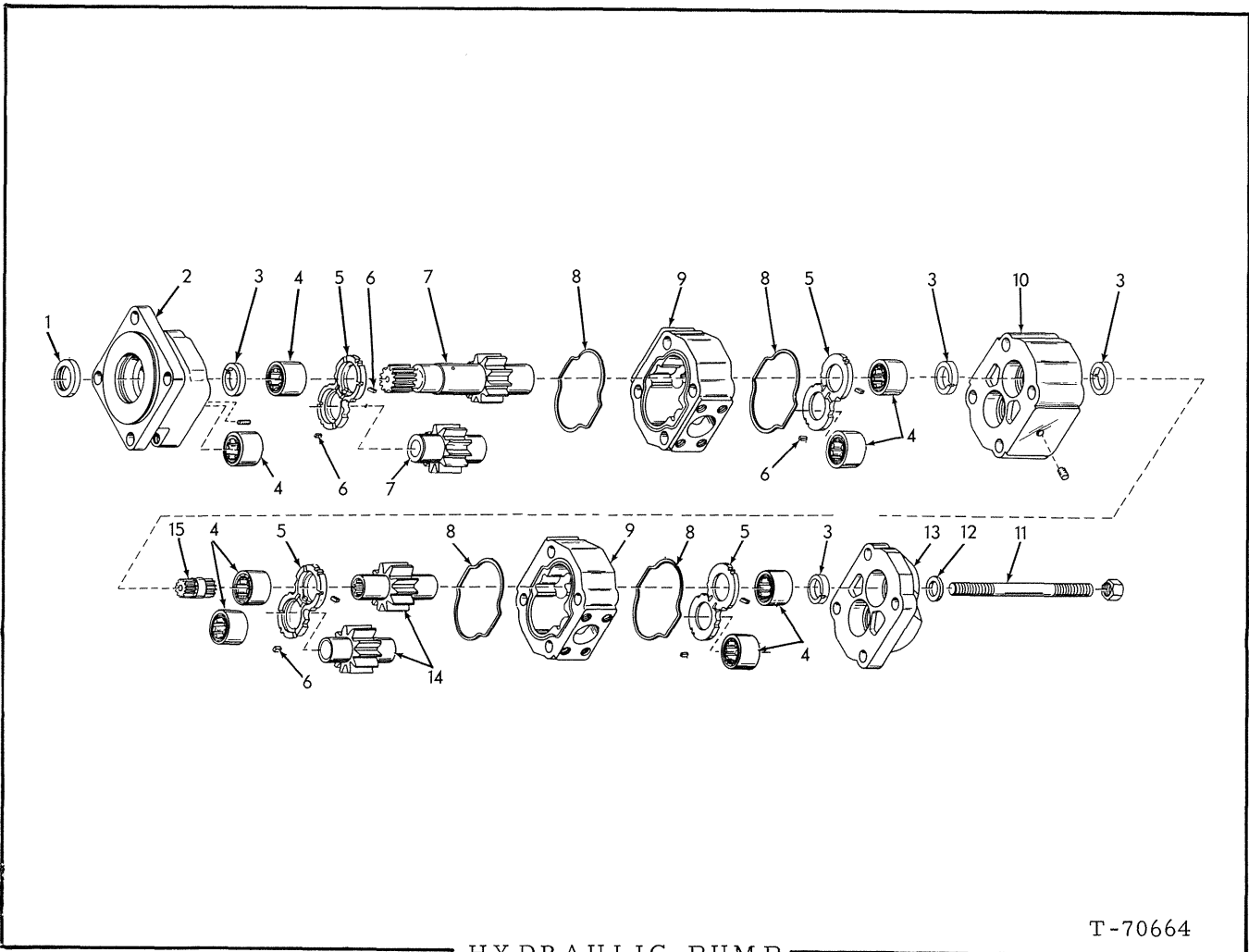

HYDRAULIC PUMP

T-70664

HYDRAULIC PUMP ASSEMBLY

ITEM	PART NO.	QTY.	DESCRIPTION
			NOTE: See page 165 for listing of complete Assembly.
1	3044045	1	SEAL, oil, end cover
2	3044030	1	COVER ASSEMBLY, end (Includes 1 seal, 2 BEARING 3044047 and item 1)
3	3053765	1	KIT, seal (Consists of 4 seal)
4	3044047	8	BEARING, roller
5	3051867	4	PLATE, wear
6	3046521	1	SEAL, pocket, wear plate (One strip, cut to fit pocket)
7	3046169	1	GEAR SET (Consist of drive gear and driven gear)
8	3044039	4	RING, seal, gear housing
9	3044032	2	HOUSING, gear
10	3048038	1	CARRIER ASSEMBLY, bearing (Includes 2 seal, 4 BEARING 3044047 and 1 PLUG 910231)
	910231	1	PLUG, pipe, ctsk, -hd., 1/8" NPT
11	3044042	4	STUD, pump assembly
12	3044043	4	WASHER, plain
	923459	4	NUT, 5/8" NC
13	3044035	1	COVER ASSEMBLY, port end (Includes 1 seal and 2 BEARING 3044047)
14	3046170	1	GEAR SET (Consist of drive gear and driven gear)
15	3044036	1	SHAFT, connecting

"ALWAYS GIVE MODEL AND SERIAL NUMBER WHEN ORDERING PARTS"

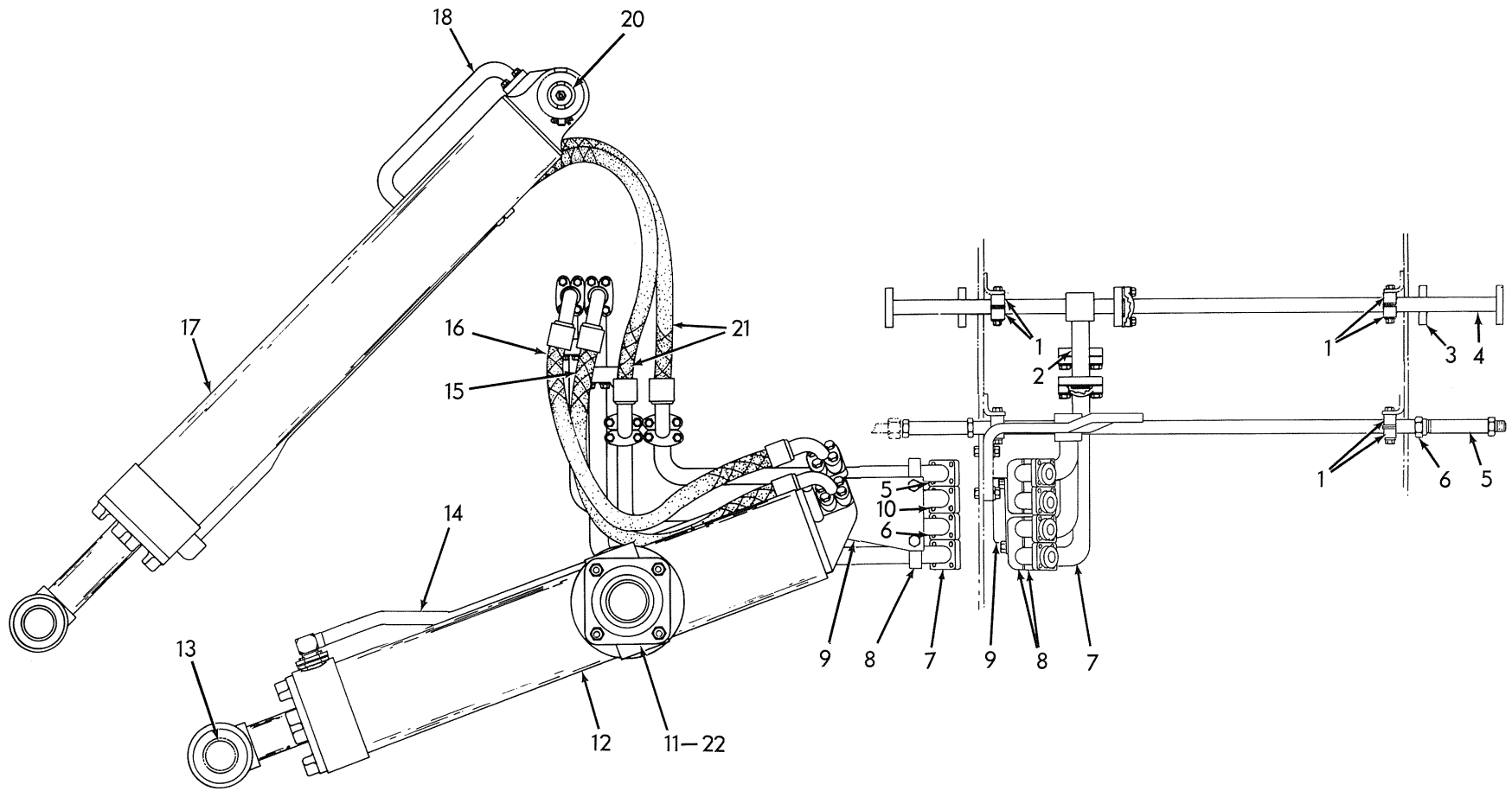

HYDRAULIC PIPING AND CYLINDERS
(Front Section)

HYDRAULIC PIPING AND CYLINDERS
(Front Section)

ITEM	PART NO.	QTY.	DESCRIPTION
1	3044134	8	CLAMP, tube supporting
	916387	4	CAPSCREW, 3/8" NF x 2-1/2"
	904206	4	LOCKWASHER, 3/8"
	911041	4	NUT, 3/8" NF
2	3044155	1	TUBE
3	3044112	1	TUBE
4	3044154	1	TUBE
	921116	2	FLANGE, split, 1"
	916272	4	CAPSCREW, 3/8" NC x 1-1/4"
	904206	4	LOCKWASHER, 3/8"
	923718	1	O-RING, sealing
5	3050841	1	TUBE, dump
6	3050842	1	TUBE, retract
7	3050843	1	TUBE, lift
	923664	1	O-RING, sealing
	921117	2	FLANGE, split, 1-1/4"
	916191	4	CAPSCREW, 7/16" NC x 1-1/2"
	904207	4	LOCKWASHER, 7/16"
8	3050808	4	CLAMP, tube supporting
	916389	2	CAPSCREW, 3/8" NF x 3-1/4"
	911115	2	WASHER, plain, SAE std., 3/8"
	904206	2	LOCKWASHER, 3/8"
	911041	2	NUT, 3/8" NF
9	3050817	1	PLATE, tube supporting
	916028	2	CAPSCREW, 1/2" NF x 1-3/4"
	915779	2	CAPSCREW, 1/2" NF x 2"
	914487	4	NUT, 1/2" NF
10	3050840	1	TUBE, lower
	923664	1	O-RING, sealing
	921117	2	FLANGE, split, 1-1/4"
	916191	4	CAPSCREW, 7/16" NC x 1-1/2"
	904207	4	LOCKWASHER, 7/16"
11	3052172	4	CAGE ASSY., bushing, lift cylinder (Includes item 22)
	916422	16	CAPSCREW, 1/2" NF x 2-3/4"
	904208	16	LOCKWASHER, 1/2"
	911043	16	NUT, 1/2" NF
	924178	4	FITTING, lubricating, straight, 1/8" NPT (With Relief Valve)
12	3050871	1	CYLINDER ASSY., lift, left (See page 169 for parts)
	3050872	1	CYLINDER ASSY., lift, right (See page 169 for parts)
	914465	2	FITTING, lubrication, straight, 1/8" NPT
13	-----	2	PIN, pivot, lift cylinder (See LINKAGE GROUP)

(Continued)

HYDRAULIC PIPING AND CYLINDERS (Continued)
(Front Section)

ITEM	PART NO.	QTY.	DESCRIPTION
14	-----	1	TUBE, lift cylinder, left
	-----	1	TUBE, lift cylinder, right
(See LIFT CYLINDER ASSY.)			
15	3050845	1	HOSE ASSY., lift, left (Crimped-type) (Serviced only as a unit)
	3050846	1	HOSE ASSY., lift, right (Crimped-type) (Serviced only as a unit)
	923718	4	O-RING, sealing
	921116	8	FLANGE, split, 1"
	916272	16	CAPSCREW, 3/8" NC x 1-1/4"
	904206	16	LOCKWASHER, 3/8"
16	3050847	1	HOSE ASSY., lower, left (Crimped-type) (Serviced only as a unit)
	3050848	1	HOSE ASSY., lower, right (Crimped-type) (Serviced only as a unit)
	923718	4	O-RING, sealing
	921116	8	FLANGE, split, 1"
	916272	16	CAPSCREW, 3/8" NC x 1-1/4"
	904206	16	LOCKWASHER, 3/8"
17	3050878	2	CYLINDER ASSY., dump (See page 167 for parts)
	914465	2	FITTING, lubricating, straight, 1/8" NPT
18	-----	2	TUBE, dump cylinder (See DUMP CYLINDER ASSY.)
20	3044869	2	PIN, pivot, dump cylinder
	3001559	2	WASHER, (Special)
	917835	2	NUT, safety, 1-1/2" NF
21	3050849	4	HOSE ASSY., dump and retract (Crimped-type) (Serviced only as a unit)
22	3045472	4	BUSHING, cage assy.

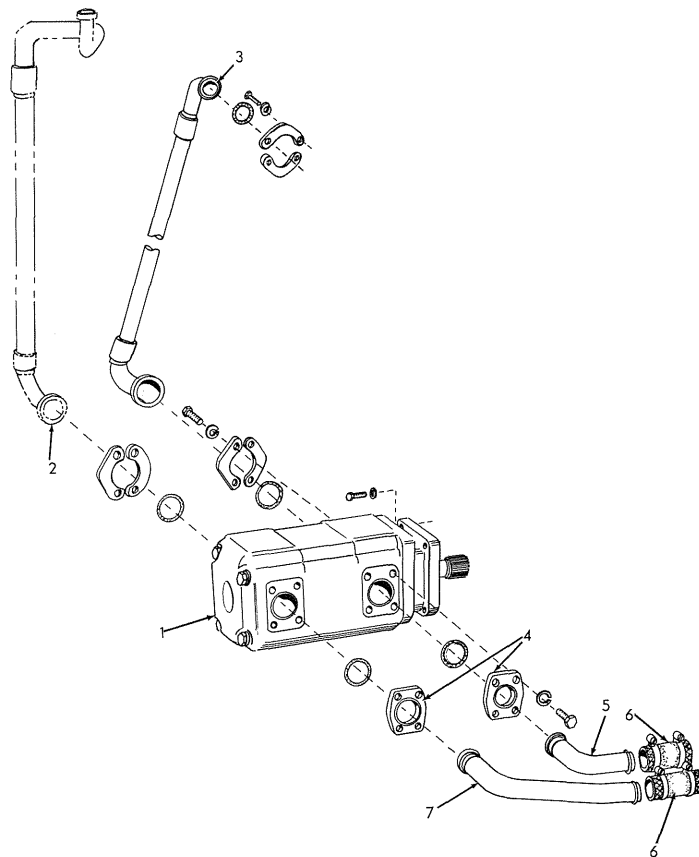

HYDRAULIC PUMP AND PIPING

T-73165

ITEM	PART NO.	QTY.	DESCRIPTION
1	3050895	1	PUMP ASSEMBLY, hydraulic (See page 161 for parts)
	915987	4	CAPSCREW, 1/2" NC x 1-1/2"
	904208	4	LOCKWASHER, 1/2"
2	-----	-	See HYDRAULIC POWER STEERING
3	3050857	1	HOSE ASSEMBLY, to valve
	923664	2	O-RING, sealing
	921117	4	FLANGE, half (2-5/16")
	916197	8	CAPSCREW, 7/16" NC x 1-1/4"
	904207	8	LOCKWASHER, 7/16"
4	3044104	2	FLANGE, pipe
	916311	8	CAPSCREW, 1/2" NC x 1-1/4"
	904208	8	LOCKWASHER, 1/2"
5	3050435	1	TUBE ASSEMBLY
	923578	1	O-RING, sealing
6	3020955	2	HOSE, 2" I. D. x 4"
	921913	4	CLAMP, adjustable (1-13/16" to 2-3/4")
7	3045837	1	TUBE ASSEMBLY
	923578	1	O-RING, sealing

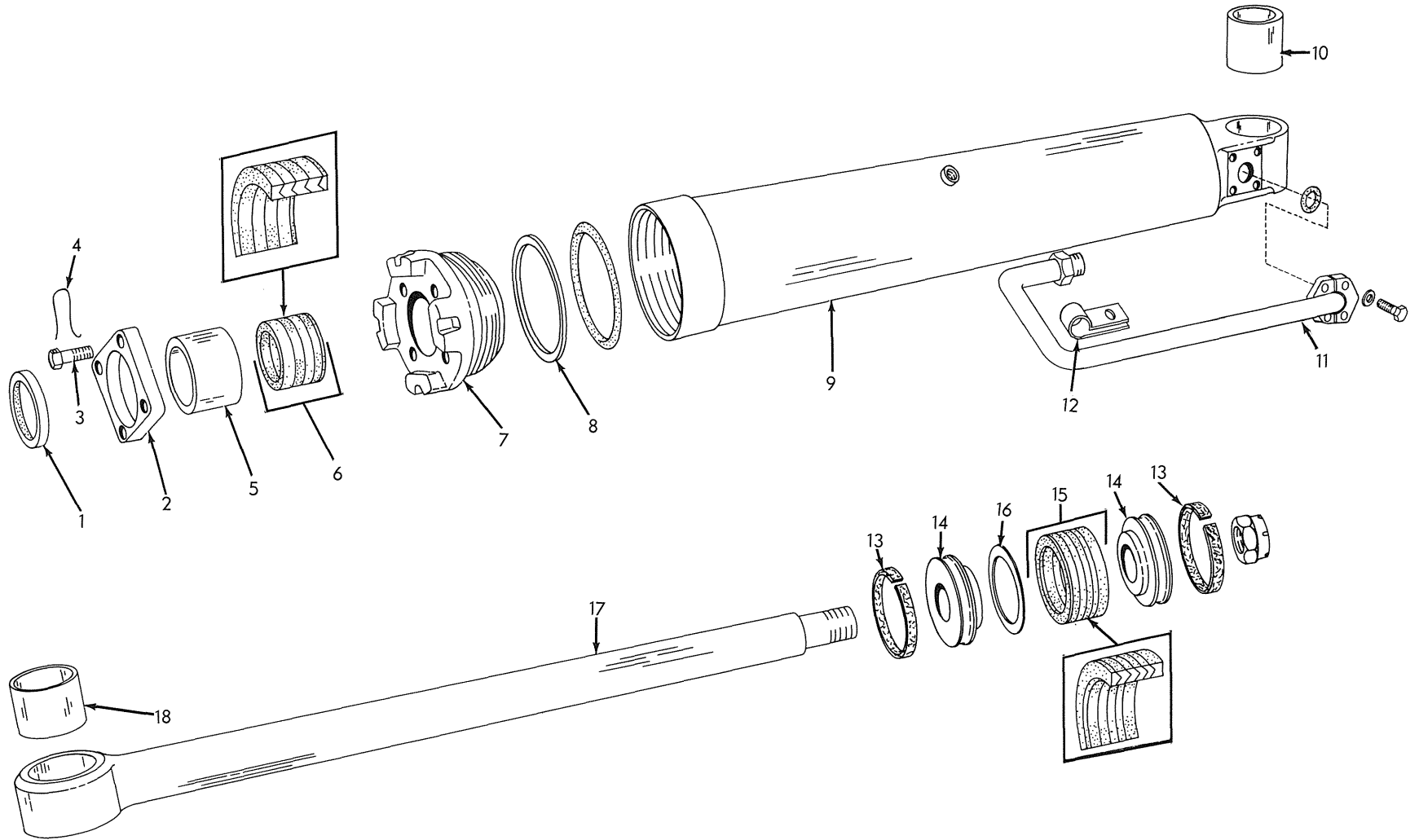

DUMP CYLINDER ASSEMBLY

DUMP CYLINDER ASSEMBLY

ITEM	PART NO.	QTY.	DESCRIPTION
			NOTE: See page 164 for listing of complete Assembly. Quantities indicated are for one (1) Cylinder Assembly only.
1	3001538	1	SEAL, wiping, piston rod
2	3016405	1	PLATE, end, piston rod
3	3007904	4	CAPSCREW, drilled-head, 3/8" NC x 1-1/2"
4	3001085	1	WIRE, locking, 16 Ga. x 17"
5	3016601	1	BEARING, rod packing
6	3046830	1	PACKING SET, rod
7	3042802	1	HEAD ASSEMBLY, cylinder (Includes items 1 thru 6)
	924733	1	O-RING, cylinder head (5-7/8" I. D.)
8	3016189	1	RING, back-up
9	3051174	1	TUBE ASSEMBLY, cylinder (Includes item 10)
10	3050171	1	BUSHING, tube assembly
11	3051118	1	TUBE ASSEMBLY
	916272	4	CAPSCREW, 3/8" NC x 1-1/4"
	904206	4	LOCKWASHER, 3/8"
	923718	1	O-RING, sealing, tube assembly (1-5/16" I. D.)
	921116	2	FLANGE, split (half) 1"
12	3019133	1	CLIP, tube supporting
	916381	1	CAPSCREW, 3/8" NF x 3/4"
	904206	1	LOCKWASHER, 3/8"
	911115	1	WASHER, plain, SAE std., 3/8"
13	3001482	2	RING, bearing, piston
14	3042509	2	PISTON
15	3001476	1	PACKING SET, piston
16	3003160	-	SHIM, piston packing set (.0359" thick. Use as req'd)
17	3050875	1	ROD ASSEMBLY, piston (Includes item 18)
	924729	1	NUT, safety, 1-3/4" NF
18	3045049	1	BUSHING, piston rod
-	3038846	1	REPAIR KIT, cylinder (Consists of items 1, 5, 6, 8, 13, 15 and 1 O-RING 924733) (For one cylinder only)

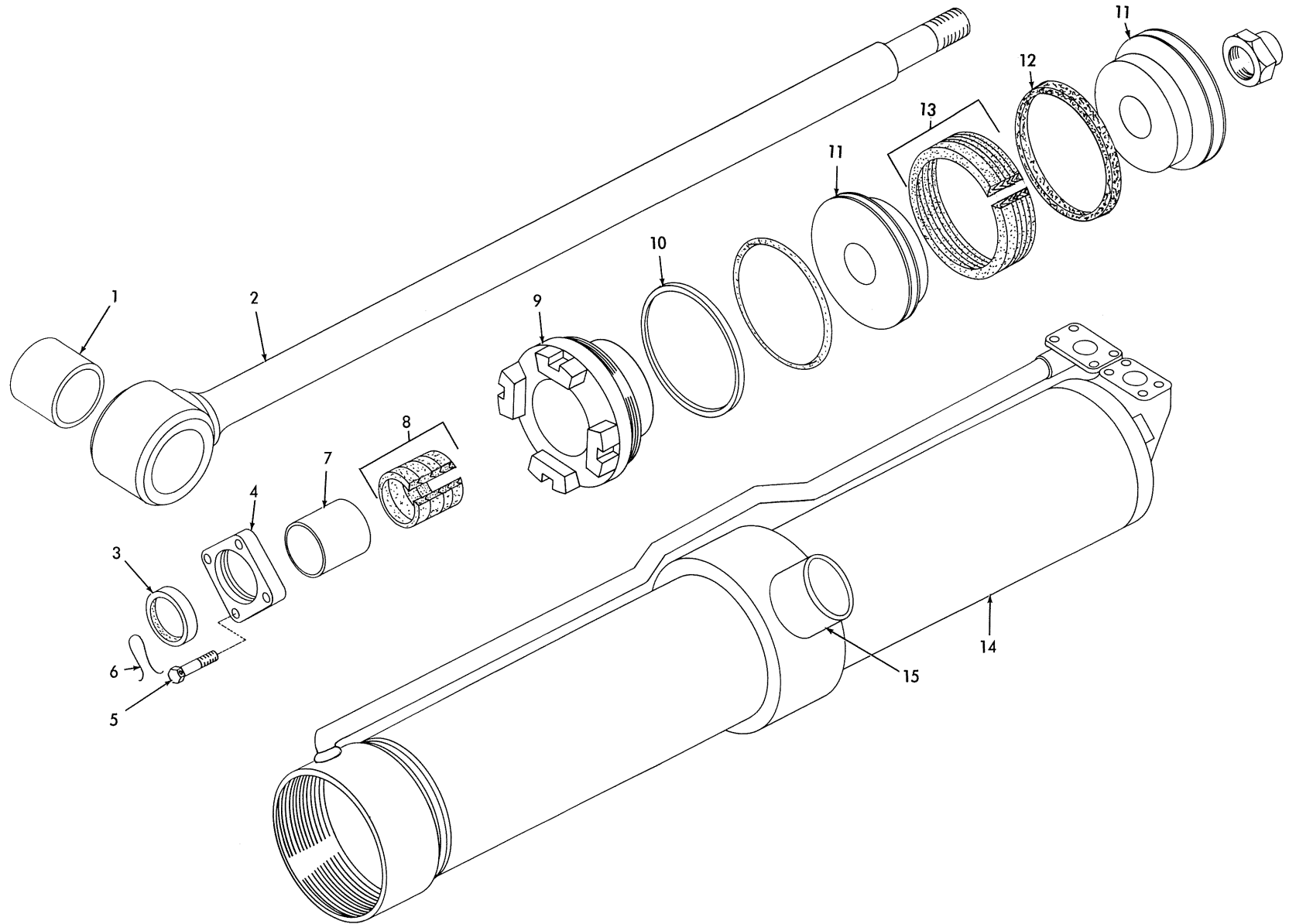

LIFT CYLINDER PARTS

LIFT CYLINDER PARTS

USAGE: * 3050871 CYLINDER ASSY., left
 ** 3050872 CYLINDER ASSY., right

ITEM	PART NO.	QTY. * **	DESCRIPTION
			NOTE: See page 163 for listing of complete Assy. Quantities indicated are for one (1) Cylinder only.
1	3045049	1 1	BUSHING, piston rod
2	3050865 924729	1 1 1 1	ROD ASSY., piston (Includes item 1) NUT, safety, 1-3/4" NF
3	3008139	1 1	SEAL, piston rod
4	3019937	1 1	PLATE, end, rod
5	3001090	4 4	CAPSCREW, drilled-hd., 3/8" NC x 1-1/2"
6	3010603	1 1	WIRE, locking, 16 Ga. x 22"
7	3019891	1 1	BEARING, rod packing
8	3048684	1 1	PACKING SET, rod
9	3045069 924195	1 1 1 1	HEAD ASSY., cylinder (Includes items 3 thru 8) O-RING, sealing
10	3019839	1 1	RING, back-up
11	3045496	2 2	PISTON, cylinder
12	3019828	2 2	RING, bearing, piston
13	3052043	1 1	PACKING SET, piston
-	3007809	- -	SHIM, piston (1/32" thick. Use as req'd)
14	3050869	1 -	TUBE ASSY., left
	3050870	- 1	TUBE ASSY., right
15	3045463	2 2	BUSHING, pivot ring
--	3048831	1 1	REPAIR KIT, lift cylinder (Consists of 1 O-RING 924734 and items 3, 6 thru 8, 10, 12 and 13) (For one cylinder only)

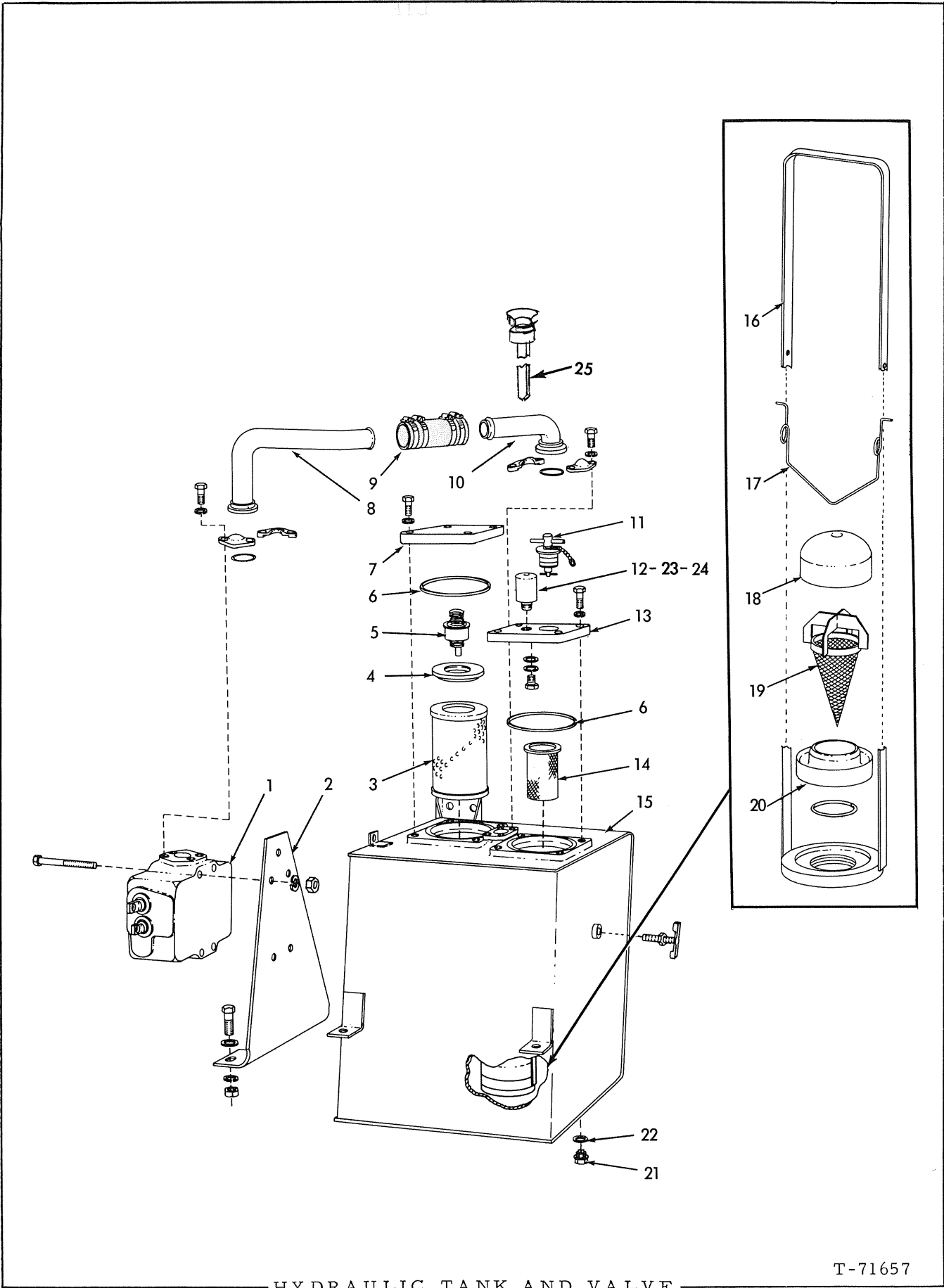

HYDRAULIC TANK AND VALVE

T-71657

HYDRAULIC TANK AND VALVE

ITEM	PART NO.	QTY.	DESCRIPTION
1	3050928	1	VALVE ASSY., control (See page 173 for parts)
	923909	4	CAPSCREW, 1/2" NC x 5-1/2"
	910210	4	LOCKWASHER, external teeth, 1/2"
	910325	4	NUT, 1/2" NC
	3046091	1	PLUG ASSY. (Includes 1 O-RING 921883)
2	3045864	1	BRACKET, valve mounting
	916383	1	CAPSCREW, 3/8" NF x 1-1/2"
	911115	1	WASHER, plain, SAE std., 3/8"
	904206	1	LOCKWASHER, 3/8"
	911041	1	NUT, 3/8" NF
	913249	2	CAPSCREW, 1/2" NF x 1-1/4"
	910244	2	WASHER, plain, SAE std., 1/2"
	904208	2	LOCKWASHER, 1/2"
	911043	2	NUT, 1/2" NF
3	3042912	1	ELEMENT, filter, hydraulic oil
4	3045784	1	PLATE, mounting, by-pass valve
5	3045861	1	VALVE ASSY., by-pass (Serviced only as a unit)
6	926821	2	RING, seal, rectangular
7	3045324	1	COVER, oil filter
	916384	4	CAPSCREW, 3/8" NF x 1-3/8"
	904206	4	LOCKWASHER, 3/8"
8	3045859	1	TUBE ASSY.
	923587	1	O-RING, sealing
	921118	2	FLANGE, split (2-3/4")
	915987	4	CAPSCREW, 1/2" NC x 1-1/2"
	904208	4	LOCKWASHER, 1/2"
9	3006439	1	HOSE, 1-1/2" I. D. x 4-3/4"
	921912	4	CLAMP, adjustable (1-1/16" to 2")
10	3045855	1	TUBE ASSY.
	923587	1	O-RING, sealing
	921118	2	FLANGE, split (2-3/4")
	915987	4	CAPSCREW, 1/2" NC x 1-1/2"
	904208	4	LOCKWASHER, 1/2"
11	3046080	1	CAP ASSY., oil filler (Serviced only as a unit)
12	3044225	1	VALVE ASSY., filtered, pressure relief (Includes 1 O-RING 923719, 1 O-RING 923559, items 23 and 24)
13	3044842	1	COVER, strainer
	919215	4	CAPSCREW, 3/8" NF x 1-1/2"
	904206	4	LOCKWASHER, 3/8"
14	3044791	1	STRAINER, oil filler
	919235	3	CAPSCREW, 3/8" NF x 5/8"
	900817	3	WASHER, plain, U.S. std., 3/8"
15	3050836	1	TANK, hydraulic
	913249	4	CAPSCREW, 1/2" NF x 1-1/4"
	910244	4	WASHER, plain, SAE std., 1/2"
	904208	4	LOCKWASHER, 1/2"
	911043	4	NUT, 1/2" NF
	916873	1	COCK, drain, 3/8" NPT

(Continued)

HYDRAULIC TANK AND VALVE (Continued)

ITEM	PART NO.	QTY.	DESCRIPTION
16	3045887	1	CAGE, strainer and magnet
	923922	1	O-RING, sealing
17	3045873	1	BAIL, baffle retaining
18	3019231	1	BAFFLE, strainer
19	3032277	1	STRAINER, hydraulic oil
20	3011349	1	MAGNET, strainer
21	3010159	1	PLUG ASSY., drain (Includes item 22)
22	3010158	1	GASKET, drain plug
23	3046509	2	RING, lock
24	3046508	1	FILTER, valve assy.
25	3050833	1	DIPSTICK, oil level

CONTROL VALVE ASSEMBLY

ITEM	PART NO.	QTY.	DESCRIPTION
			NOTE: See page 171 for listing of complete Assy.
1	3044737	1	EYE, spool boom
	921206	1	O-RING, sealing
-	3046986	1	SEAL ASSY., boom spool (Consists of items 2 thru 6)
2	3044730	3	RETAINER, wiper
	905664	2	SCREW, retainer, boom spool, 5/16" NC x 1-3/4"
	3046952	2	SCREW, retainer, bucket spool, 5/16" NC x 1"
	3044696	2	SCREW, retainer, auxiliary spool, 5/16" NC x 3/4"
	904205	6	LOCKWASHER, 5/16"
3	3044729	3	WIPER, spool
4	3044728	3	RETAINER, seal and wiper
5	3047091	-	HOUSING, extension seal
	923813	1	O-RING, sealing (1-3/8" I. D.)
	924038	1	O-RING, sealing
6	3044725	1	SLEEVE, wear spool
7	-----	1	SPOOL, boom (Not serviced, order Valve Assy.)
8	-----	1	BODY, valve (Not serviced, order Valve Assy.)
	3047008	1	PLUG ASSY., (Includes 1 O-RING 921883)
	921883	1	O-RING, sealing
9	3044690	3	RETAINER, seal
	923813	3	O-RING, sealing (bucket plunger)
15	3044695	2	COVER, spool, bucket
	3044696	4	SCREW, cover
16	3044694	2	RING, snap
17	3044692	4	RETAINER, spring
18	3044693	2	SPRING, return
19	3044744	1	SEAT, main relief valve
20	3044745	1	HOLDER, relief seat
21	3044746	1	SPACER, seat holder
22	3044747	1	PLUG, end, relief valve
	921235	1	O-RING, sealing
23	3044748	1	PLUNGER, relief valve
24	3044749	1	SPRING, plunger
25	3044751	1	SEAT, pilot relief
26	3047097	1	PLUNGER, relief valve
27	3044753	1	RING, back-up
	923811	1	O-RING, sealing

(Continued)

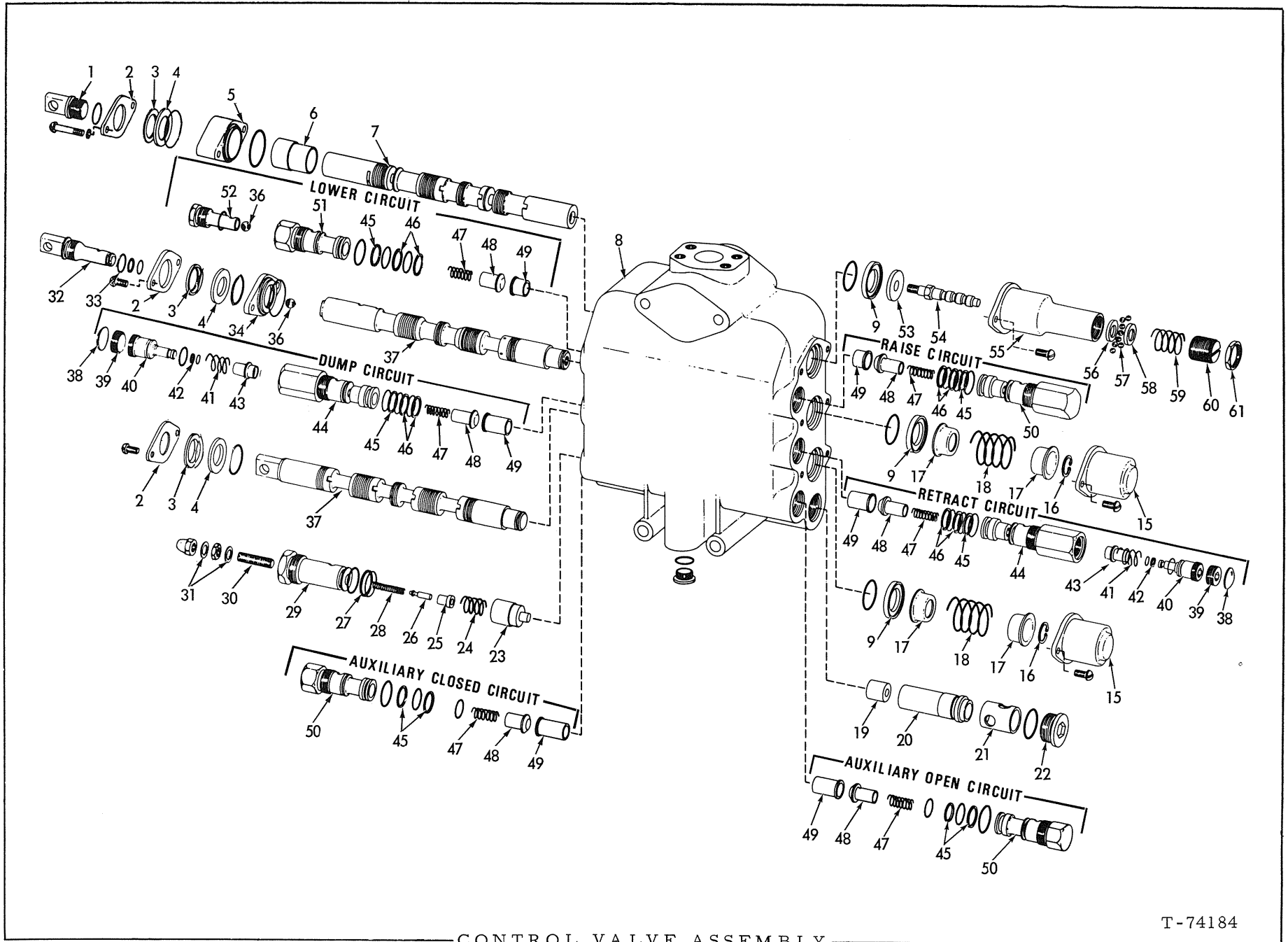

CONTROL VALVE ASSEMBLY

CONTROL VALVE ASSEMBLY (Continued)

ITEM	PART NO.	QTY.	DESCRIPTION
28	3044754	1	SPRING, relief valve
29	3044755	1	CAP, main relief valve
	921235	1	O-RING, sealing
30	3044756	1	SCREW, adjusting, main relief valve
31	3044758	2	SEAL, adjusting screw (Washer type)
	913463	1	NUT, acorn
	3044759	1	NUT, adjusting screw
32	3046944	1	EYE, spool
	921206	1	O-RING, sealing
-	{ 3051804	1	SEAL ASSY., bucket spool (Consists of 1 RETAINER 3044730, 2 SCREW 3046952 and one items 3, 4, and 34)
	{ 3044672	1	SEAL ASSY., auxiliary spool (Consists of 1 RETAINER 3044730, 2 SCREW 3044696, 1 O-RING 923813 and one items 3 and 4)
33	3046946	1	RING, back-up
	923561	1	O-RING, sealing
34	3051815	1	RETAINER, extension
	923813	2	O-RING, sealing (1-3/8" O. D.)
	924038	1	O-RING, sealing
36	3044770	2	BALL, seat
37	{ -----	1	SPOOL, bucket (Not serviced, order Valve Assy.)
	{ -----	1	SPOOL, auxiliary (Not serviced, order Valve Assy.)
38	3046947	2	PLUG, expansion
39	3046949	2	NUT, locking
40	3046950	2	GUIDE, spring
	923849	2	O-RING, sealing
41	3044587	2	SPRING, return, relief
42	3039640	2	RING, back-up
	923560	2	O-RING, sealing
43	3044682	2	POPPET, relief
44	3054675	2	CAP, check
	921214	2	O-RING, sealing
45	3044768	8	RING, back-up
	923988	6	O-RING, sealing (15/16" I. D.)
46	3044766	8	RING, back-up
	923566	6	O-RING, sealing (7/8" I. D.)

(Continued)

CONTROL VALVE ASSEMBLY (Continued)

ITEM	PART NO.	QTY.	DESCRIPTION
47	3044735	6	SPRING, poppet
48	3044734	6	POPPET, check
49	3044733	2	SEAT, poppet (short)
	3048330	4	SEAT, poppet (long)
50	3046520	3	CAP, check
	921214	3	O-RING, sealing
51	3044764	1	CAP, check
	921214	1	O-RING, sealing
52	3044771	1	SEAT, valve
	921206	1	O-RING, sealing
53	3051807	1	WASHER, spacing
54	3051808	1	STUD, detent
55	3051806	1	COVER, detent
	3044696	2	SCREWS, retainer
56	3051814	1	WASHER, detent
57	3051813	8	BALL, detent
58	3051812	1	CAM, detent
59	3051811	1	SPRING, detent
60	3051809	1	CAP, adjusting
61	3051810	1	NUT, locking

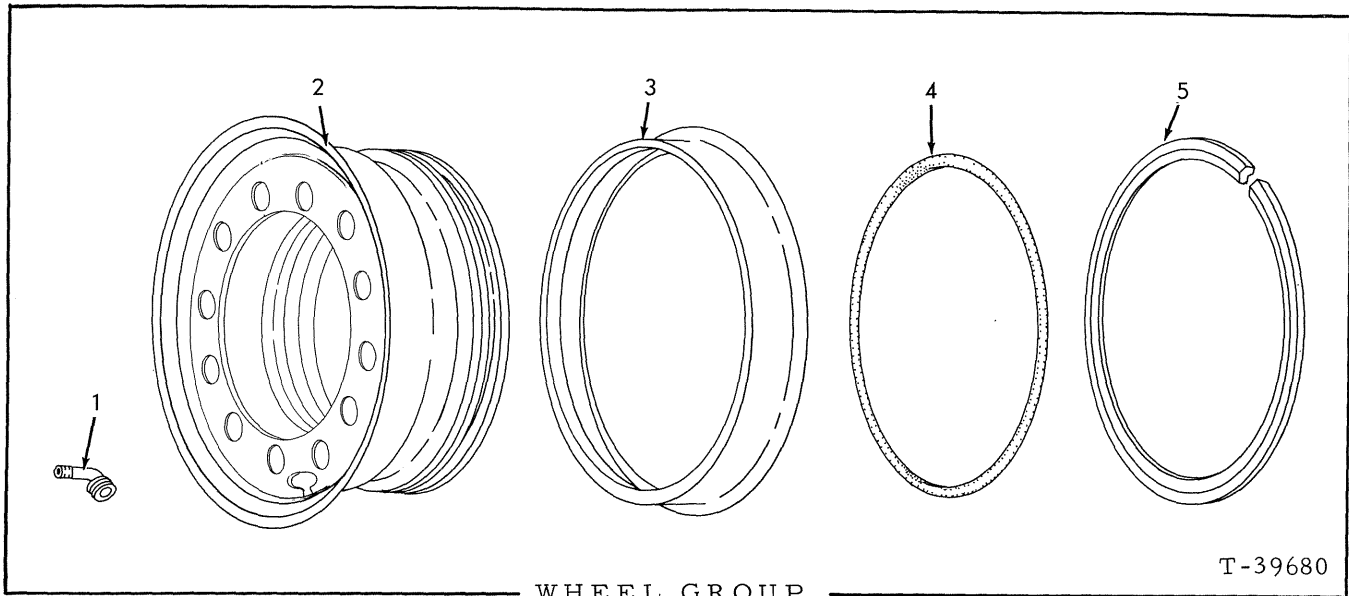

WHEEL GROUP
(3 Piece Rim)

T-39680

ITEM	PART NO.	QTY.	DESCRIPTION
NOTE: Quantities indicated are for one (1) wheel only.			
1	3052178	1	VALVE ASSY. (Serviced only as a unit)
2	3042608	1	WHEEL (Accommodates 17.5 x 25 tires)
3	3038767	1	RING, side
4	3038765	1	O-RING, sealing
5	3038768	1	RING, locking
-	3051730	1	ADAPTER, valve (Special equipment)
-	3051731	1	CAP, valve (Not illustrated)

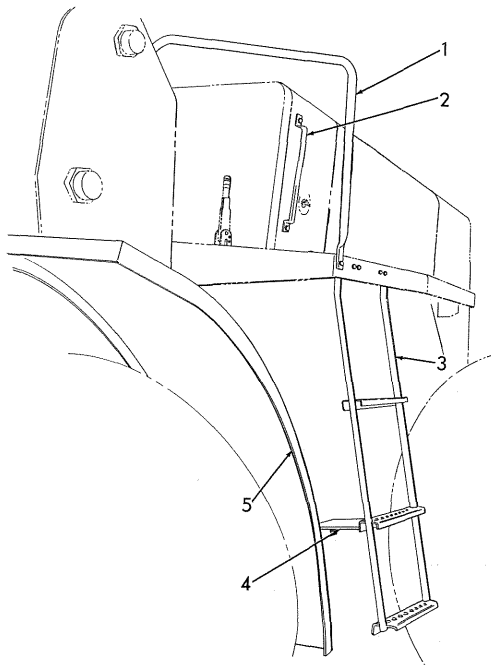

LADDER, HAND RAIL AND FENDERS

T-70692

ITEM	PART NO.	QTY.	DESCRIPTION
1	3044236	1	RAIL, hand
	916225	3	CAPSCREW, 3/8" NF x 1"
	904206	3	LOCKWASHER, 3/8"
	910123	3	NUT, 3/8" NF
2	3052024	1	HANDLE
	916225	2	CAPSCREW, 3/8" NF x 1"
	904206	2	LOCKWASHER, 3/8"
	910123	2	NUT, 3/8" NF
3	3047952	1	LADDER
	916271	2	CAPSCREW, 3/8" NC x 1"
	916385	2	CAPSCREW, 3/8" NF x 2"
	900817	2	WASHER, plain, U.S. std., 3/8"
	904206	4	LOCKWASHER, 3/8"
	910324	2	NUT, 3/8" NC
	910123	2	NUT, 3/8" NF
4	3045234	1	BRACKET, supporting ladder
	916271	2	CAPSCREW, 3/8" NC x 1"
	900817	2	WASHER, plain, U.S. std., 3/8"
	904206	2	LOCKWASHER, 3/8"
5	3052132	1	FENDER, front, left
	3052133	1	FENDER, front, right
	916028	12	CAPSCREW, 1/2" NF x 1-3/4"
	904208	12	LOCKWASHER, 1/2"
	911043	12	NUT, 1/2" NF

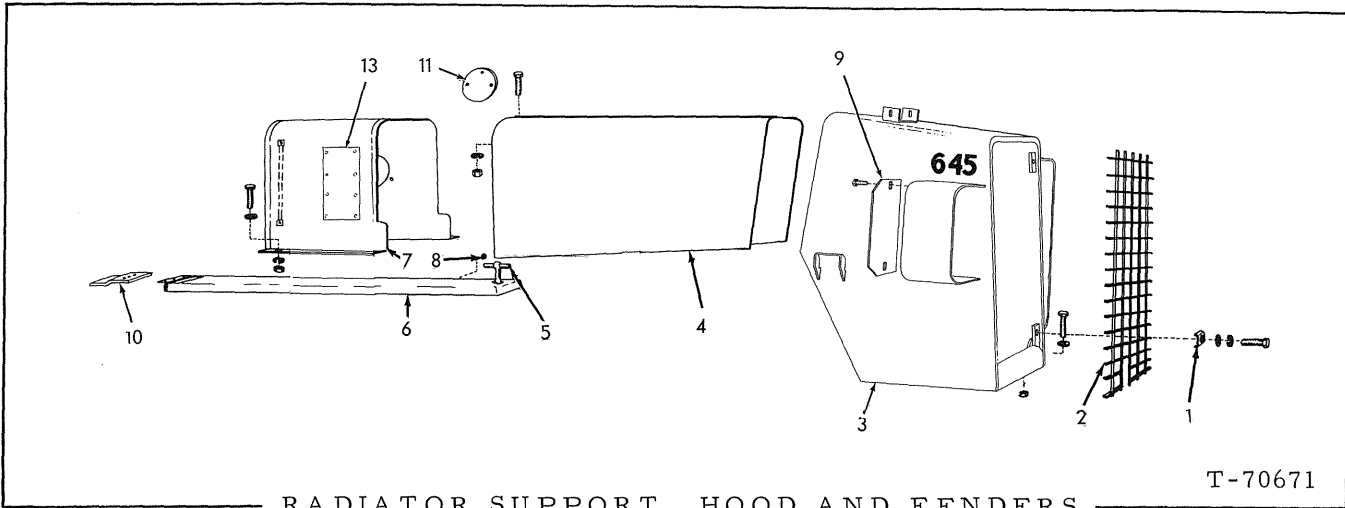

RADIATOR SUPPORT, HOOD AND FENDERS

T-70671

ITEM	PART NO.	QTY.	DESCRIPTION
1	3042646	4	CLIP, grille mounting
	916273	4	CAPSCREW, 3/8" NC x 1-3/4"
	904206	4	LOCKWASHER, 3/8"
2	3051023	1	GRILLE, radiator
3	3051079	1	SUPPORT, radiator
	915788	4	CAPSCREW, 5/8" NF x 2-1/4"
	3026289	4	WASHER, plain
	916589	4	NUT, safety, 5/8" NF
4	3045858	1	HOOD, engine
	916225	2	CAPSCREW, 3/8" NF x 1"
	911115	2	WASHER, plain, SAE std., 3/8"
	904206	2	LOCKWASHER, 3/8"
	910123	2	NUT, 3/8" NF
5	4359167	2	LATCH KIT, rear fender
6	3043474	1	FENDER, left, rear
	3043475	1	FENDER, right, rear
	916225	6	CAPSCREW, 3/8" NF x 1"
	911115	6	WASHER, plain, SAE std., 3/8"
	904206	6	LOCKWASHER, 3/8"
	910123	6	NUT, 3/8" NF
7	3052085	1	BONNET ASSY., hydraulic tank
	916225	4	CAPSCREW, 3/8" NF x 1"
	911115	4	WASHER, plain, SAE std., 3/8"
	904206	4	LOCKWASHER, 3/8"
	910123	4	NUT, 3/8" NF
8	3045818	6	GROMMET, engine hood (bumper type)
9	3051036	1	PLATE, light cover, right
	3051037	1	PLATE, light cover, left
	923683	4	CAPSCREW, self-tapping, 3/8" NC x 3/4"
10	3044879	2	BAR, support
11	3050938	1	COVER, access hole
	920651	3	SCREW, thread cutting
12	3052219	2	WALK, safety, rear fender (Not illustrated)
13	3052173	1	PLATE, lubricating instruction
	925784	8	RIVET, 1/64" x 1/4"

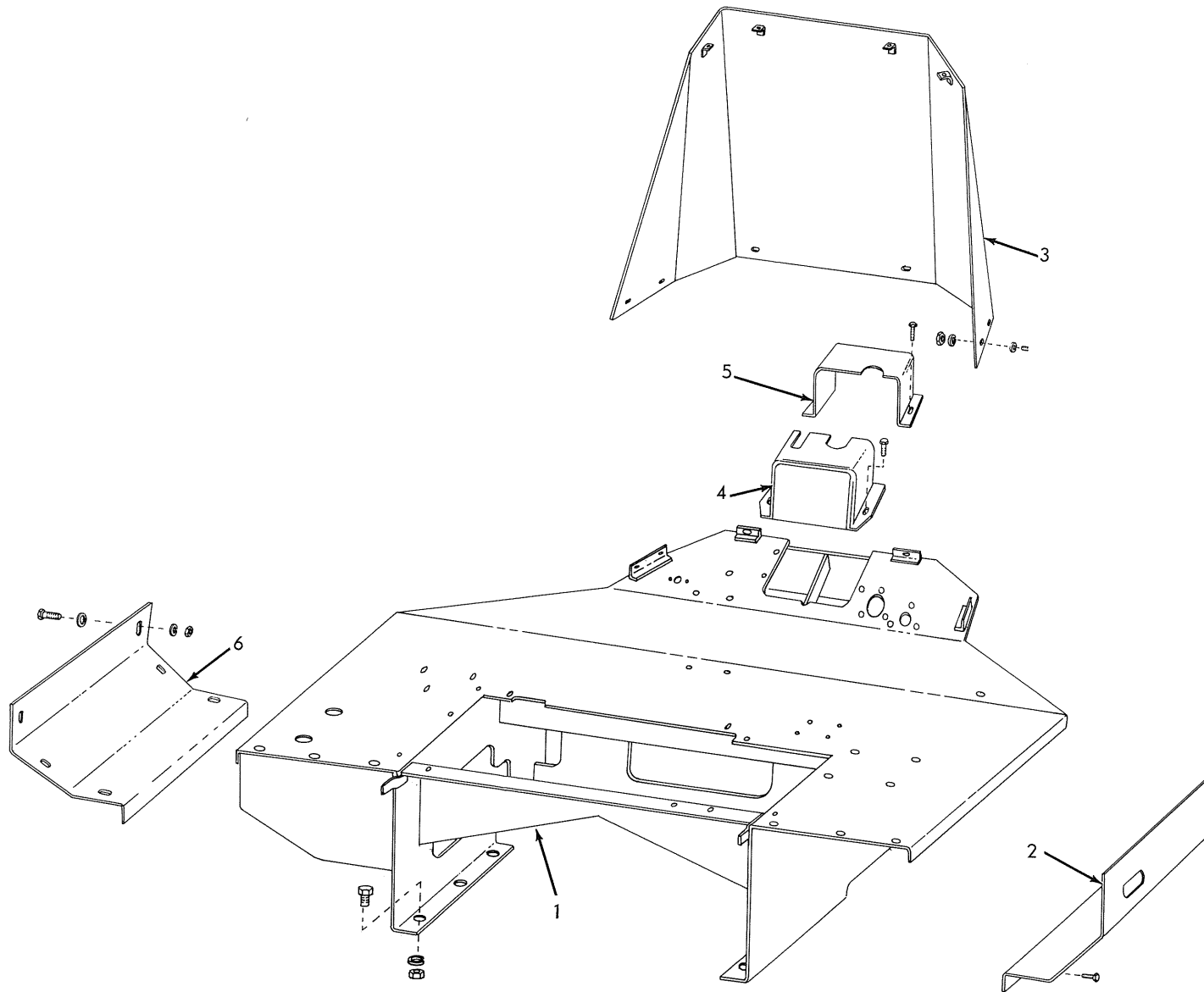

COWL AND PLATFORM

COWL AND PLATFORM

ITEM	PART NO.	QTY.	DESCRIPTION
1	3052500	1	PLATFORM
	916021	4	CAPSCREW, 5/8" NF x 2"
	915790	2	CAPSCREW, 5/8" NF x 3"
	900703	6	WASHER, plain, SAE std., 5/8"
	916589	6	NUT, safety, 5/8" NF
2	3052324	1	COVER, air tank
	923683	4	CAPSCREW, self-tapping, 3/8" NC x 3/4"
3	3051067	1	COWL
	923683	6	CAPSCREW, self-tapping, 3/8" NC x 3/4"
4	3050403	1	COVER, steering gear, front
	923683	2	CAPSCREW, self-tapping, 3/8" NC x 3/4"
5	3050402	1	COVER, steering gear, rear
	923683	2	CAPSCREW, self-tapping, 3/8" NC x 3/4"
6	3052323	1	COVER, left, master cylinder
	923683	4	CAPSCREW, self-tapping, 3/8" NC x 3/4"
7	3024079	2	COVER, master cylinder (Not illustrated)

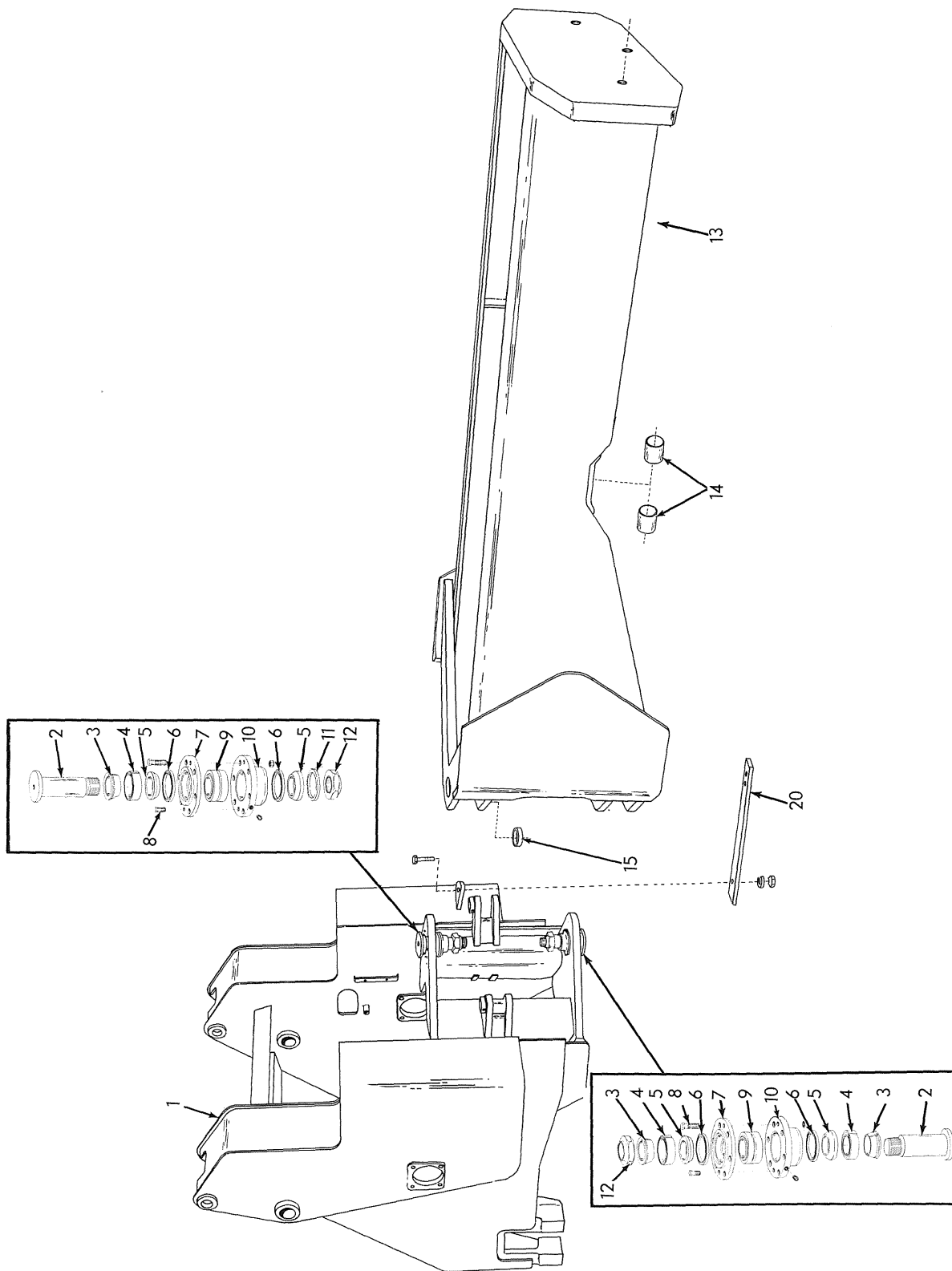

FRAME

ITEM	PART NO.	QTY.	DESCRIPTION
1	3050988	1	FRAME, main, front section
2	3041936	2	PIN, pivot, frame connecting
3	3042898	3	COLLAR, inner, pivot pin
4	3042896	3	COLLAR, outer, pivot pin
5	3042895	4	BOSS, pivot pin
-	3042994	2	RETAINER ASSY., self-aligning bushing (Includes items 6 thru 10)
	916409	12	CAPSCREW, 5/8" NF x 3-1/4"
	921342	12	NUT, safety, 5/8" NF
6	3042938	4	SEAL, retainer, bushing
7	3042941	2	RETAINER, bushing, self-aligning
8	3026026	4	CAPSCREW, 3/8" NC x 1-1/8" nylok
9	3016458	2	BUSHING, ball, self-aligning
10	3042939	2	RETAINER, bushing
	914465	2	FITTING, lubricating, straight 1/8" NPT
11	3042937	1	SPACER, pivot pin
12	3041927	2	NUT, safety, pivot pin
13	3051145	1	FRAME ASSY., main, rear (Includes items 14 and 15)
14	3020678	2	BUSHING, axle support
15	3042935	1	BUSHING, pivot pin (upper)
20	3043825	1	BAR, safety
	916375	2	CAPSCREW, 1" NF x 3-1/4"
	910916	2	LOCKWASHER, 1"
	911047	2	NUT, 1" NF
21	3051701	2	REFLECTOR , rear (Not illustrated)
	925003	4	SCREW, self-tapping

NOTE: The factory will furnish 25 foot rolls of rubber strip.
The dealer will furnish cut length or 25 foot rolls.

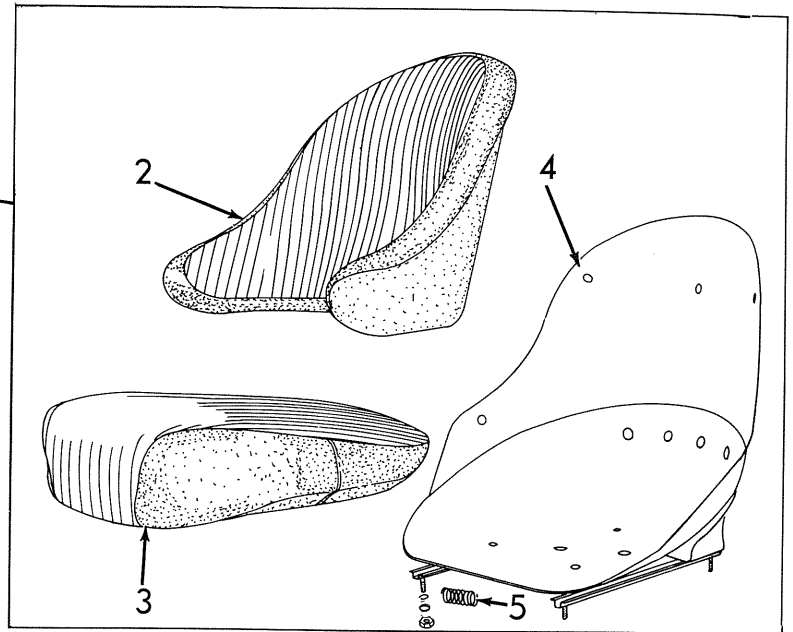
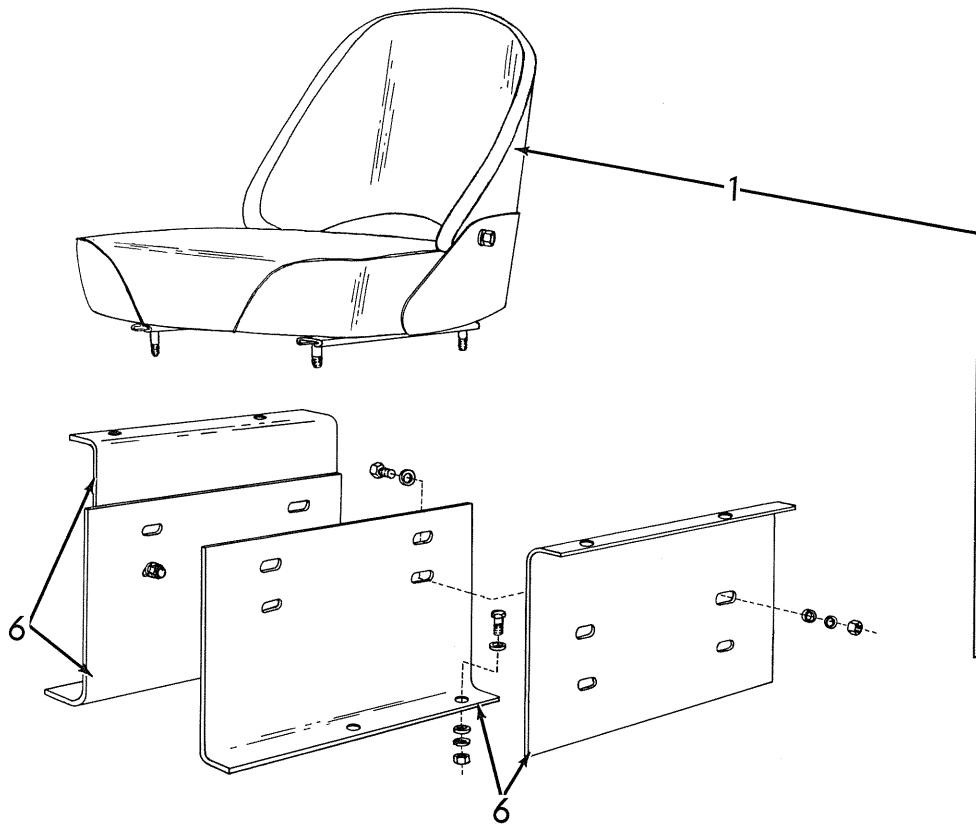

SEAT AND MOUNTING

T-70687

SEAT AND MOUNTING

ITEM	PART NO.	QTY.	DESCRIPTION
1	3052087	1	SEAT ASSY., operators (Includes items 2 thru 5)
2	3051822	1	CUSHION, backrest
	916268	7	CAPSCREW, 3/8" NC x 5/8"
	918266	7	WASHER, plain, 13/32" I. D.
3	3051821	1	CUSHION, seat
	916268	2	CAPSCREW, 3/8" NC x 5/8"
	916956	2	WASHER, plain, 13/32" I. D.
4	3051820	1	SHELL ASSY., seat (Includes 4 CAPSCREW 920622, 4 LOCKWASHER 904205, 4 NUT 910233 and item 5)
	920622	4	CAPSCREW, 5/16" NF x 1"
	904205	4	LOCKWASHER, 5/16"
	910233	4	NUT, 5/16" NF
5	3038196	1	SPRING, lever return
6	3045983	2	PLATE, seat, support, left
	3045984	2	PLATE, seat, support, right
	915228	8	CAPSCREW, 3/8" NF x 1-1/4"
	911115	16	WASHER, plain, SAE std., 3/8"
	904206	8	LOCKWASHER, 3/8"
	911041	8	NUT, 3/8" NF

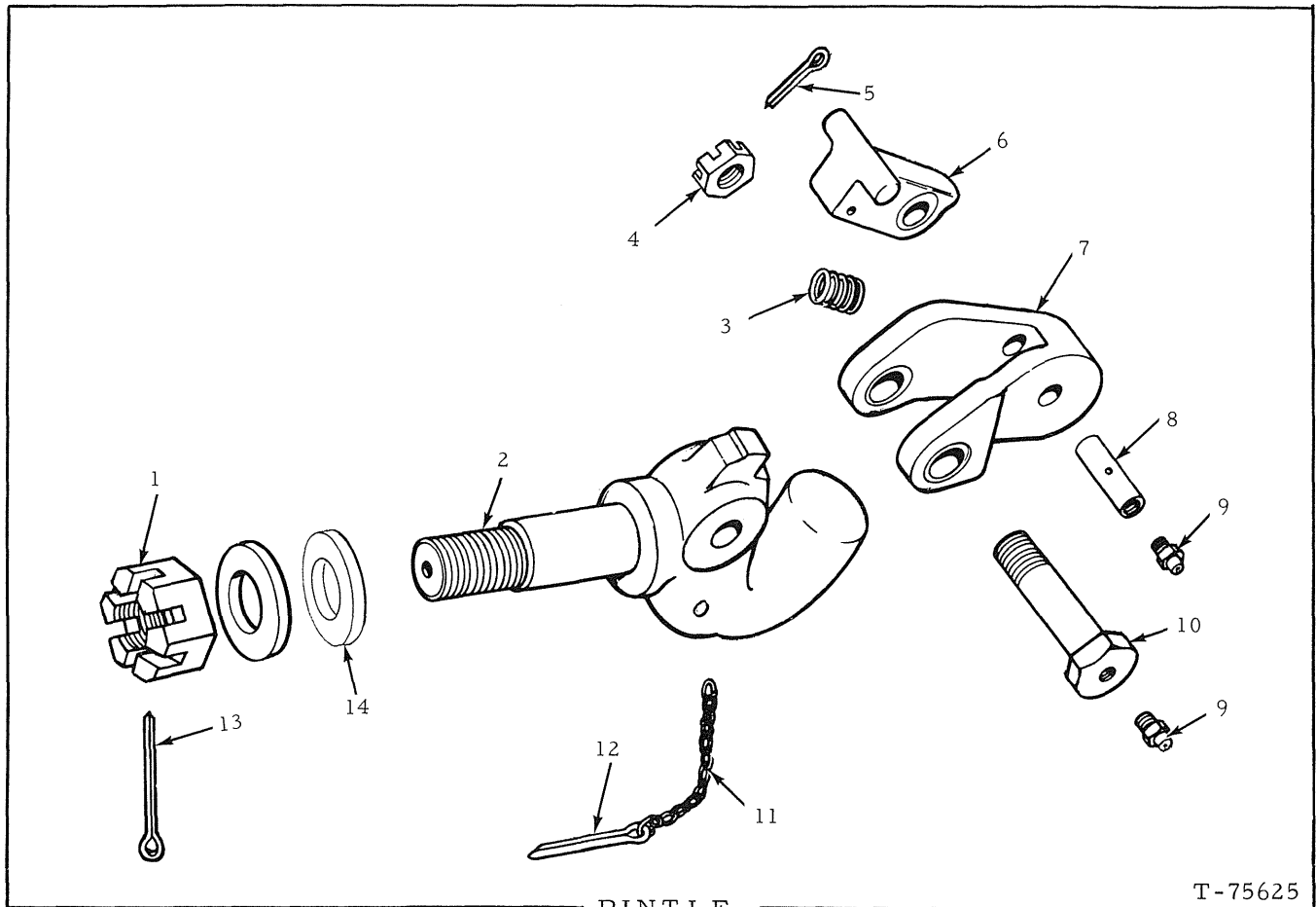

ITEM	PART NO.	QTY.	DESCRIPTION
-	3029333	1	PINTLE ASSY., (Includes items 1 thru 13)
1	3054021	1	NUT, slotted
	900825	1	WASHER, plain, US.std., 1-1/2"
2	3054031	1	PINTLE
3	3054027	1	SPRING, latch
4	3054024	1	NUT
5	3054022	1	PIN, cotter
6	3054029	1	LOCK, pintle
7	3054028	1	LATCH, pintle
8	3054030	1	PIN, latch
9	3054025	1	FITTING, lubrication
10	3054032	1	BOLT, machine
11	3054033	1	CHAIN
12	3054026	1	PIN, cotter
13	3054023	1	PIN, cotter, 7/16" x 3"
14	3052207	1	SPACER

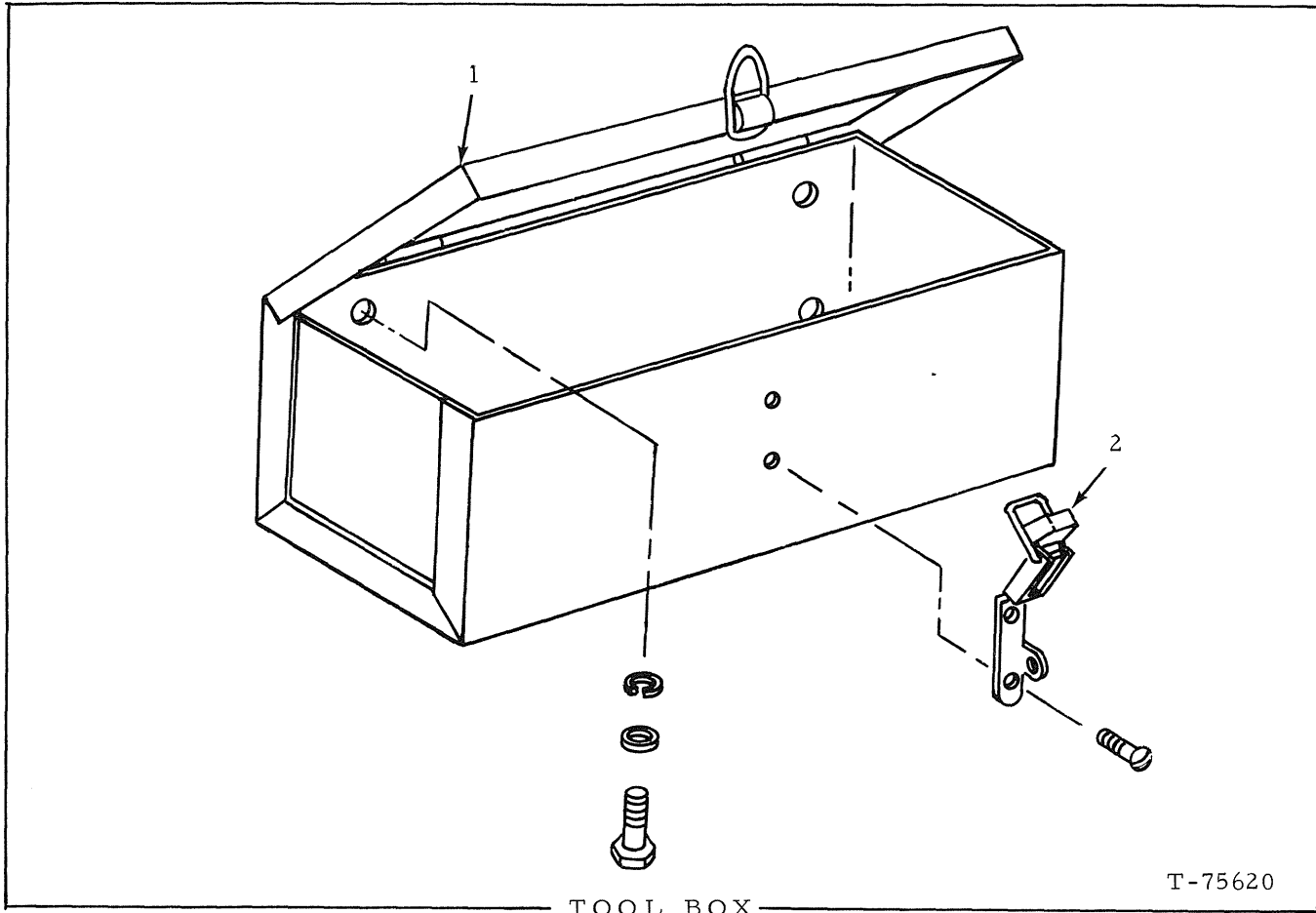

ITEM	PART NO.	QTY.	DESCRIPTION
1	3051702	1	BOX, tool
	915408	4	CAPSCREW, 3/8" NC x 3/4"
	904206	4	LOCKWASHER, 3/8"
	911115	4	WASHER, plain, SAE std., 3/8"
2	3043841	1	LATCH, tool box
	923703	2	SCREW, self-tapping, #10 NC x 1/2"

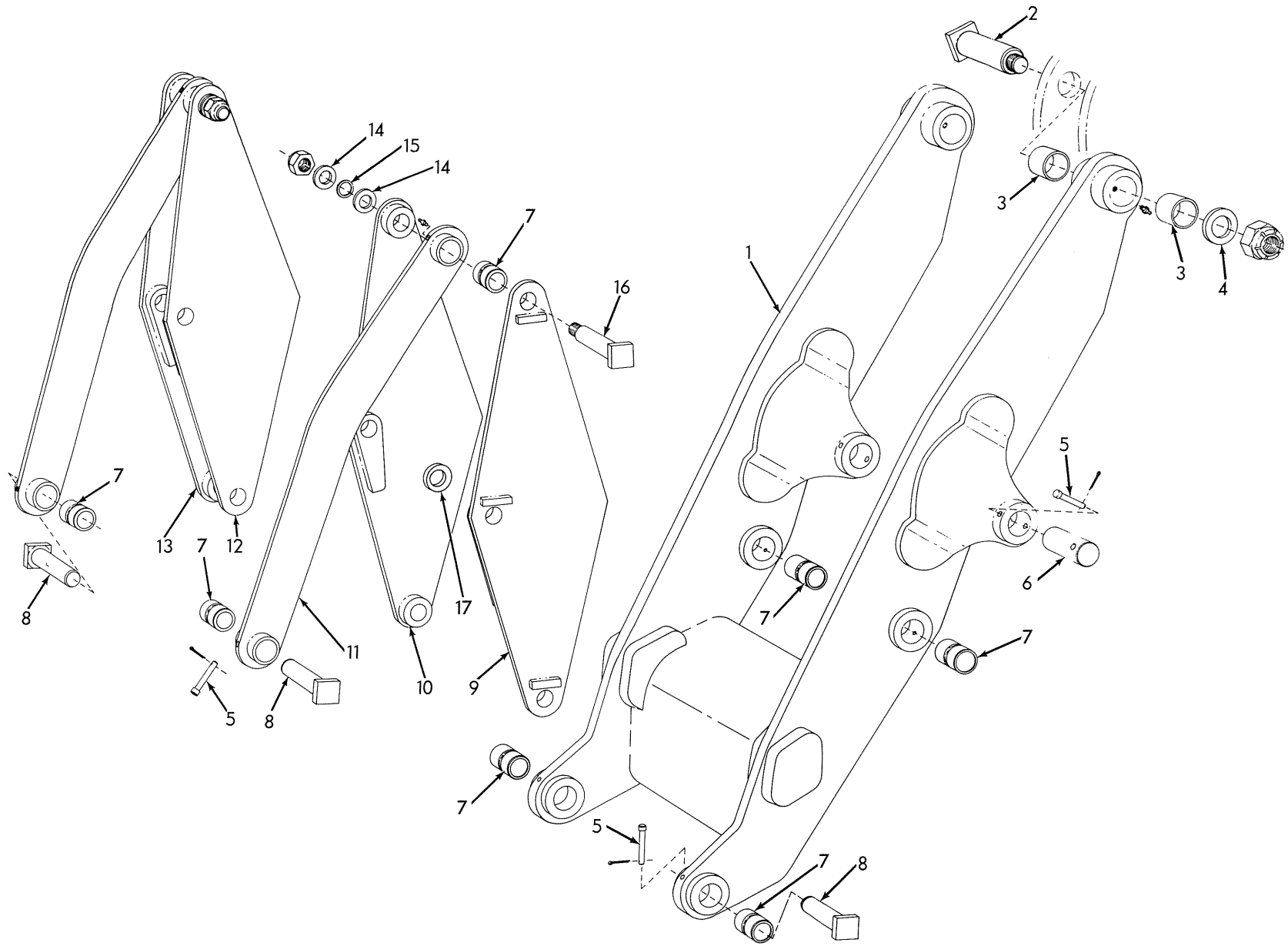

LINKAGE GROUP

LINKAGE GROUP

ITEM	PART NO.	QTY.	DESCRIPTION
1	3054687	1	BOOM ASSY. (Includes items 3 and 7) (Also order 6 Weld Nuts 646728 - weld nuts require welding to install)
	915274	2	FITTING, lubricating, 90°, 1/8" NPT
	914465	6	FITTING, lubricating, st., 1/8" NPT
2	3050040	2	PIN, pivot boom
	924130	2	NUT, 1-3/4" NC
3	3010347	4	BUSHING, boom, upper end
4	3044963	2	WASHER, boom
5	3011625	6	PIN, locking, pivot pin
	900811	6	PIN, cotter, 3/16" x 1-1/2"
6	3045107	2	PIN, pivot, lift cylinder, front
7	3045042	8	BUSHING, boom, center and lower
8	3045059	4	PIN, pivot, bucket
9	3050141	1	LINK, cross, left outer
10	3050139	1	LINK, cross, left inner
11	3050174	2	LINK ASSY., dump (Includes item 7)
	914465	2	FITTING, lubricating, st., 1/8" NPT
12	3050140	1	LINK, cross, right inner
13	3050142	1	LINK, cross, right outer
14	3001559	6	WASHER, pivot pin, boom
15	3042772	-	WASHER, spacing (.0359" thick. Use as req'd)
	3042773	-	WASHER, spacing (.059" thick. Use as req'd)
16	3045055	6	PIN, pivot, cross link
	917835	6	NUT, safety, 1-1/2" NF
17	3003064	4	WASHER, dump cylinder (To allow .125 max. side play)

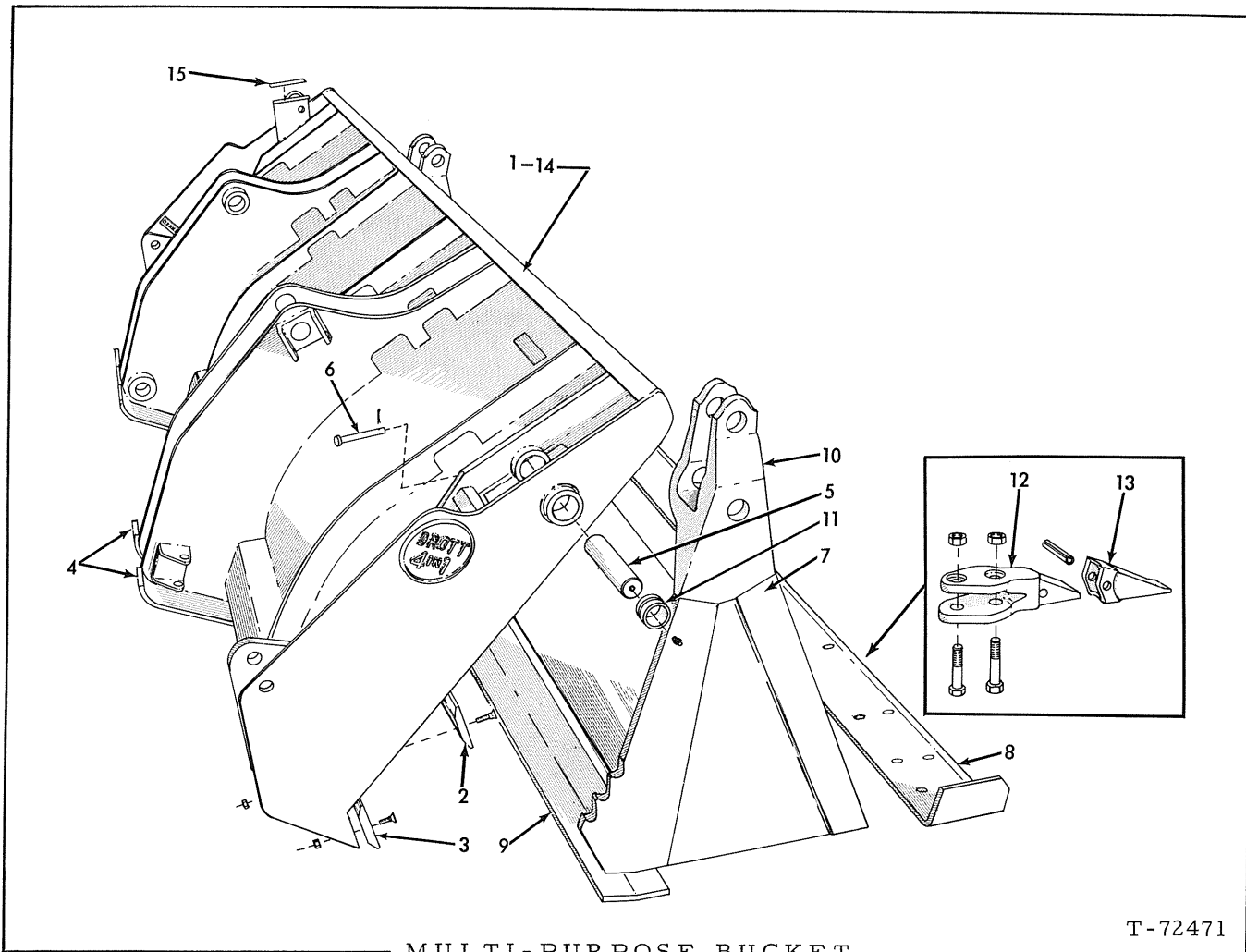

MULTI-PURPOSE BUCKET

T-72471

ITEM	PART NO.	QTY.	DESCRIPTION
-	3050900	1	BUCKET ASSY., complete (Includes items listed on pages 190 thru 193)
1	664363	1	MOLDBOARD ASSY., (Includes items 2 thru 4)
2	654266	1	EDGE, moldboard cutting
	916448	14	BOLT, plow, 3/4" NC x 2-1/4"
	911030	14	NUT, 3/4" NC
3	664365	2	BIT, moldboard end
	916448	6	BOLT, plow, 3/4" NC x 2-1/4"
	911030	6	NUT, 3/4" NC
4	-----	4	* SHOE, moldboard skid
5	654249	2	PIN ASSY., clam pivot (Includes FITTING indented below)
	914465	2	FITTING, lubricating, straight, 1/8" NPT
6	654250	2	PIN, retaining, clam pivot pin
	900806	2	PIN, cotter, 1/8" x 1"
7	664364	1	CLAM ASSY., (Includes items 8 thru 11)
8	664384	1	* EDGE, bucket cutting

(Continued)

MULTI-PURPOSE BUCKET (Continued)

ITEM	PART NO.	QTY.	DESCRIPTION
9	664385	1	* EDGE, clam cutting
10	654265	2	* HINGE, clam
11	653253	4	* BUSHING, clam hinge
12	654132	9	SHANK, bucket tooth
	037332	9	CAPSCREW, 5/8" NC x 3"
	037851	9	CAPSCREW, 5/8" NC x 3-1/4"
	911029	18	NUT, 5/8" NC
13	654172	9	TIP, bucket tooth
	918245	9	PIN, spring, 1/2" x 2-1/2"
14	654127	2	TRANSFER, "clean daily" (Applied to moldboard)
15	654272	1	TRANSFER, clam opening indication (Applied to rear of moldboard)

* Requires welding to install

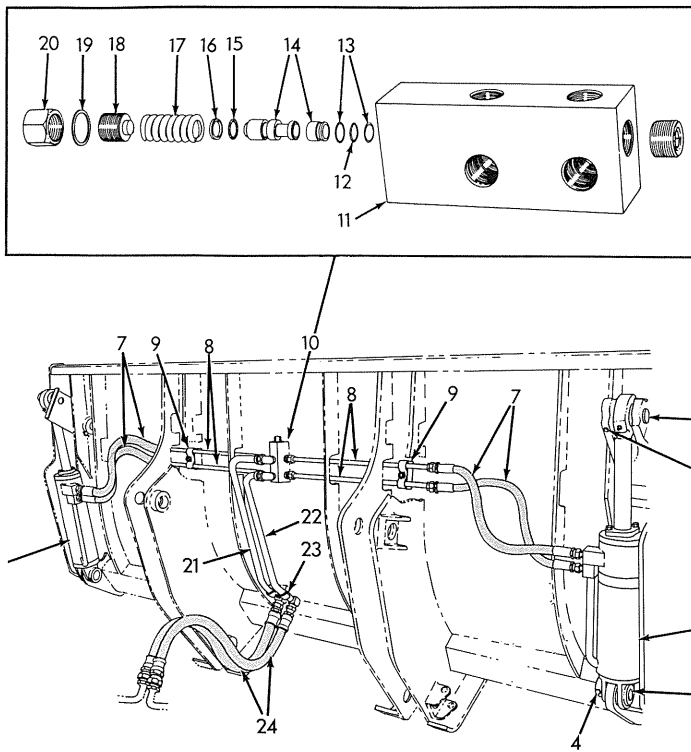

T-72477

BUCKET HYDRAULICS

ITEM	PART NO.	QTY.	DESCRIPTION
1	664375	1	CYLINDER ASSY., clam operating, left side
2	664376	1	CYLINDER ASSY., clam operating, right side
3	654115	2	PIN, clam cylinder, lower
4	652419 900806	2 2	PIN, retaining, cylinder lower pin PIN, cotter, 1/8" x 1"
5	654252	2	PIN, clam cylinder, upper
6	654250 900806	2 2	PIN, retaining, cylinder upper pin PIN, cotter, 1/8" x 1"
7	664371	4	HOSE ASSY., clam cylinder
8	664370 919472	4 4	TUBE, horizontal CONNECTOR, flare type, 5/8" tube, 1/2" NPT male
9	654125 910324 904206	2 2 2	CLAMP, supporting, horizontal tubes NUT, 3/8" NC LOCKWASHER, 3/8"
10	664378	1	VALVE ASSY., safety (Consists of items 11 thru 20)
11	----- 908944	1 1	BODY, relief valve (Not serviced separately) PLUG, hex-socket, 1/2" NPT

} See page
194 for
parts

(Continued)

BUCKET HYDRAULICS (Continued)

ITEM	PART NO.	QTY.	DESCRIPTION
12	654133	1	O-RING, relief valve seat
13	654257	2	RING, back-up, valve seat o-ring
14	657204	1	PLUNGER ASSY., relief valve (Includes seat)
15	654033	1	O-RING, relief valve plunger
16	656895	1	RING, back-up, plunger o-ring
17	656896	1	SPRING, relief valve
18	656897	1	SCREW, relief valve adjustment
19	656898	1	GASKET, relief valve cap
20	656899	1	CAP, relief valve screw
21	666033	1	TUBE, vertical, left side
	920751	1	ELBOW, flare type, 90°, 3/4" tube, 1/2" NPT male
22	666034	1	TUBE, vertical, right side
	920751	1	ELBOW, flare type, 90°, 3/4" tube, 1/2" NPT male
23	654121	1	CLAMP, supporting, vertical tubes
	910324	1	NUT, 3/8" NC
	904206	1	LOCKWASHER, 3/8"
24	666035	2	HOSE ASSY., bucket lines to boom lines

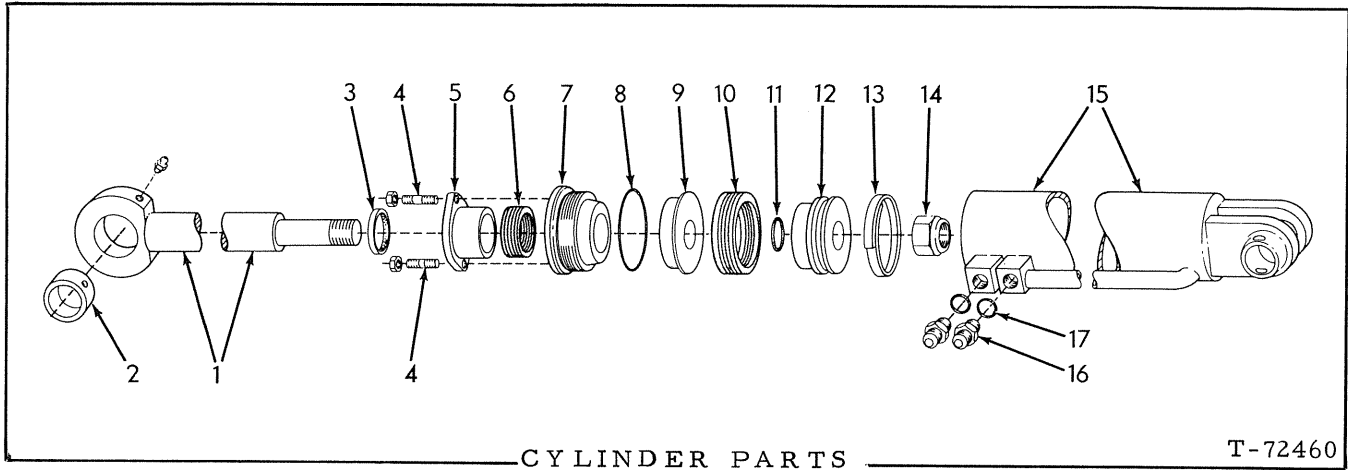

ITEM	PART NO.	QTY.	DESCRIPTION
NOTE: See page 192 for listing of complete Assembly.			
1	664377 914465	2 2	ROD ASSEMBLY, piston (Includes item 2) FITTING, lubricating, straight, 1/8" NPT
2	654170	2	BUSHING, piston rod
3	654145	2	SEAL, wiper, piston rod
4	654155 913528	4 4	STUD, packing flange NUT, self-locking, 3/8" NF
5	654137	2	FLANGE, piston rod packing
6	654142	2	PACKING SET, piston rod
7	654138	2	HEAD, cylinder
8	923818	2	O-RING, cylinder head
9	654139	2	PISTON, upper half
10	654141	2	PACKING SET, piston
11	923649	2	O-RING, lower piston
12	654140	2	PISTON, lower half
13	654134	2	RING, wear, lower piston
14	917776	2	NUT, piston rod (1-1/4" NF)
15	654143	1	TUBE, left cylinder
	654144	1	TUBE, right cylinder
16	923080	4	CONNECTOR, hydraulic line (Includes item 17)
17	921349	4	O-RING, hydraulic line connector

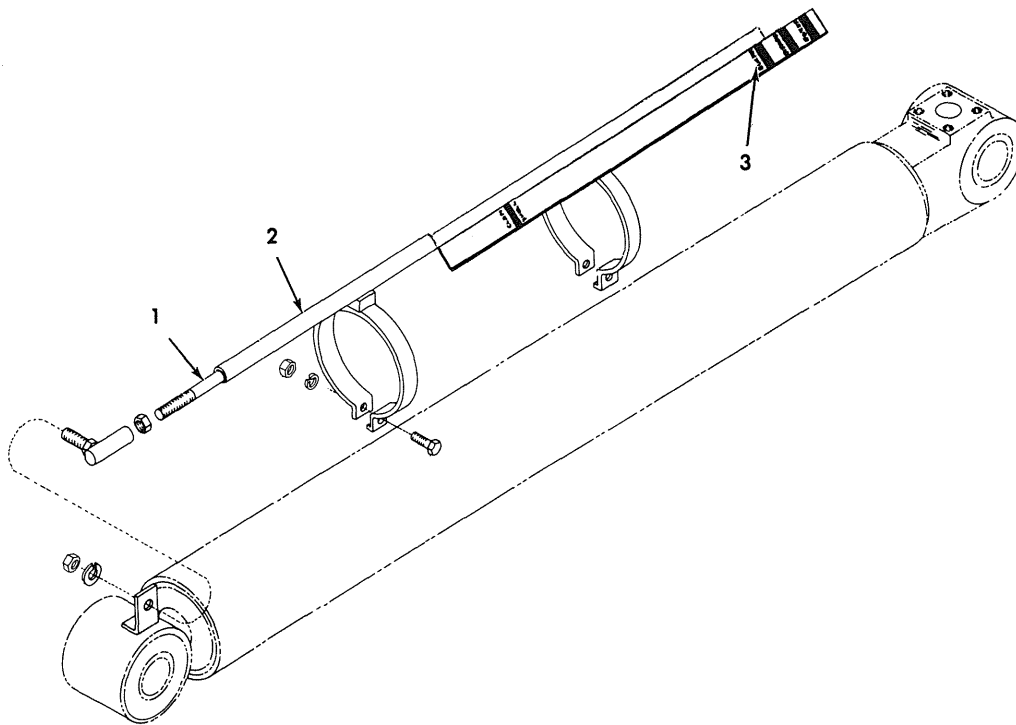

T-75626

BUCKET POSITION INDICATOR

ITEM	PART NO.	QTY.	DESCRIPTION
1	3044798	1	ROD, bucket, level indicator
	925042	1	JOINT, ball, adjustable
	904208	1	LOCKWASHER, 1/2"
	911043	1	NUT, 1/2" NF
	913177	1	NUT, jam, 1/2" NF
2	654274	1	TUBE ASSY., indicator rod (Includes hardware indented below)
	070960	2	CAPSCREW, 3/8" NC x 1-1/2"
	904206	2	LOCKWASHER, 3/8"
	911026	2	NUT, 3/8" NC
3	664373	1	TRANSFER, position indicator (1-7/8" x 14")

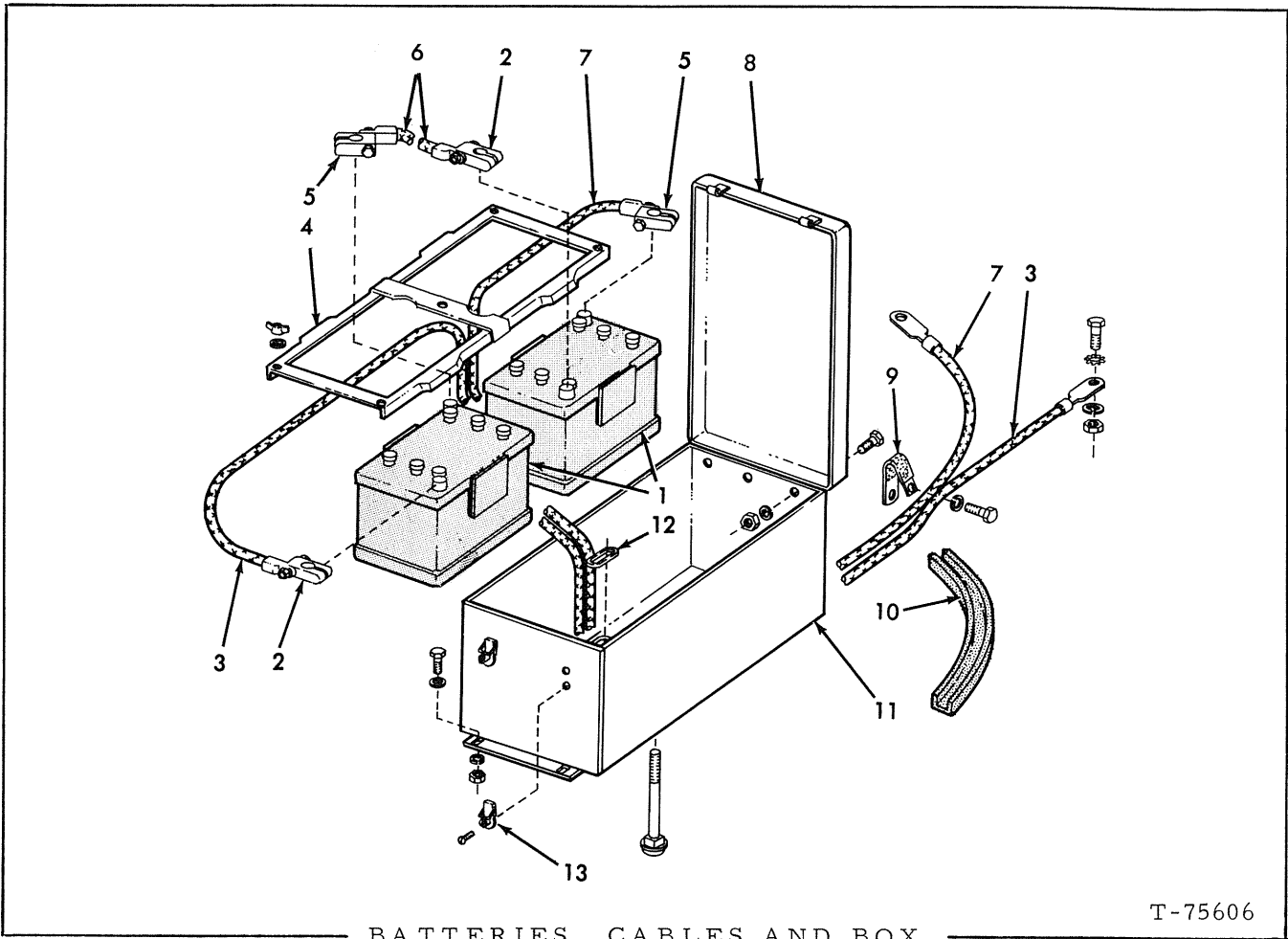

BATTERIES, CABLES AND BOX

T-75606

ITEM	PART NO.	QTY.	DESCRIPTION
1	-----	2	BATTERY, storage, 12 volt, dry charged, type 6TN (10-1/2" x 9-7/8" x 9" high) (Not serviced, obtain locally)
	* 243526	1	ELECTROLITE, ("Z" Pack) 6.1 quarts
	* 243527	1	ELECTROLITE, ("F" Pack) 5.0 gallons
	* 243528	1	HOSE, dispenser (For use with 5 gallon pack)
2	3029292	2	TERMINAL, battery
3	3050917	1	CABLE, (#10) battery ground
	916028	1	CAPSCREW, 1/2" NC x 1-3/4"
	910210	1	LOCKWASHER, external tooth, 1/2"
	904208	1	LOCKWASHER, 1/2"
	911043	1	NUT, 1/2" NC
4	642869	1	HOLD-DOWN, battery
	917340	5	BOLT, carriage, 3/8" NC x 9"
	3048112	5	NUT, high speed
	900817	5	WASHER, plain, US std., 3/8"
	915017	5	NUT, wing, 3/8" NC
5	3029291	2	TERMINAL, battery
6	3050918	1	CABLE, (#112) battery

(Continued)

BATTERIES, CABLES AND BOX (Continued)

ITEM	PART NO.	QTY.	DESCRIPTION
7	3050916	1	CABLE, (#11) battery (to starter)
8	3050923	1	COVER ASSY., battery box (Includes hinge) (Serviced only as an assy.)
	915408	3	CAPSCREW, 3/8" NC x 3/4"
	904206	3	LOCKWASHER, 3/8"
	910324	3	NUT, 3/8" NC
9	3052169	1	CLIP, battery cable supporting
	916309	1	CAPSCREW, 1/2" NC x 3/4"
	904208	1	LOCKWASHER, 1/2"
10	-----	1	GUARD, plastic (Order 8" of 3050105)
11	3050997	1	BOX ASSY., battery (Includes items 8 and 13)
	916272	4	CAPSCREW, 3/8" NC x 1-1/4"
	911115	4	WASHER, plain, SAE std., 3/8"
	904206	4	LOCKWASHER, 3/8"
	910324	4	NUT, 3/8" NC
12	3052498	1	GROMMET, cable protecting
13	3043841	2	LATCH, battery cover
	923703	4	SCREW, self-tapping #10 NC x 1/2"

* NOTE: Order from Construction Machinery Depots

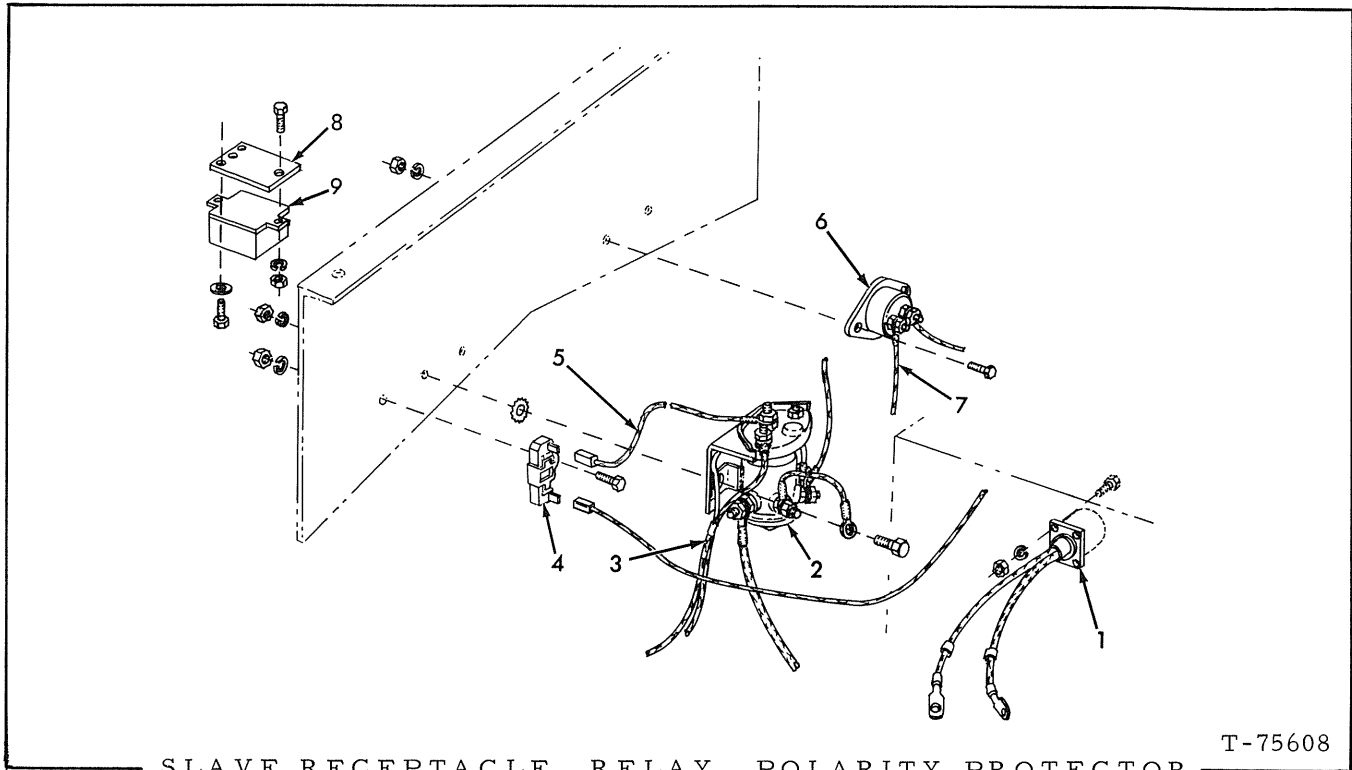

T-75608

SLAVE RECEPTACLE, RELAY, POLARITY PROTECTOR
RESISTOR & CIRCUIT BREAKER

ITEM	PART NO.	QTY.	DESCRIPTION
1	3050919	1	RECEPTACLE ASSY., slave
	918237	4	CAPSCREW, 1/4" NC x 1-1/4"
	904204	4	LOCKWASHER, 1/4"
	910880	4	NUT, 1/4" NC
2	4027239	1	POLARITY PROTECTOR, reverse
	916400	2	CAPSCREW, 1/4" NC x 3/4"
	921800	1	WASHER, external tooth, 1/4"
	904204	2	LOCKWASHER, 1/4"
	911040	2	NUT, 1/4" NC
3	3052167	1	WIRE ASSY. (#115) (to fuel injection pump shut-off)
4	4027240	1	RESISTOR (150 OHM)
	916400	2	CAPSCREW, 1/4" NC x 3/4"
	904204	2	LOCKWASHER, 1/4"
	911040	2	NUT, 1/4" NC
5	3052313	1	WIRE ASSY. (#13A) (polarity protector to resistor)
6	3052137	1	CIRCUIT BREAKER
	901175	2	SCREW, machine, #10 NC x 1"
	904203	2	LOCKWASHER, #10
	901310	2	NUT, #10 NC
7	3052126	1	WIRE ASSY. (#111) (circuit breaker to starter solenoid)
8	3052103	1	PLATE, mounting, relay
	916273	2	CAPSCREW, 3/8" NC x 1-3/4"
	900817	2	WASHER, plain, US std., 3/8"
9	3052094	1	RELAY ASSY.
	916285	2	CAPSCREW, 1/4" NC x 1"
	904204	2	LOCKWAHSEK, 1/4"
	910880	2	NUT, 1/4" NC

MEMO

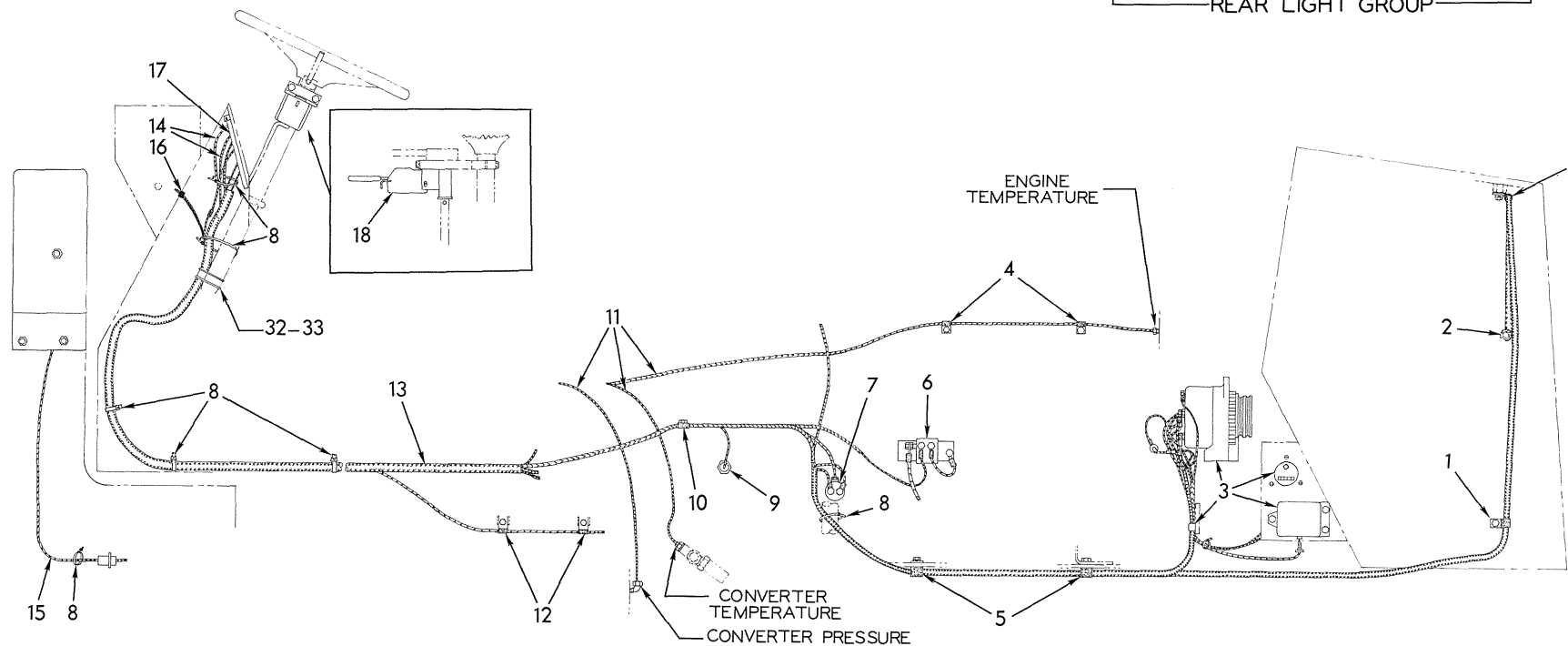
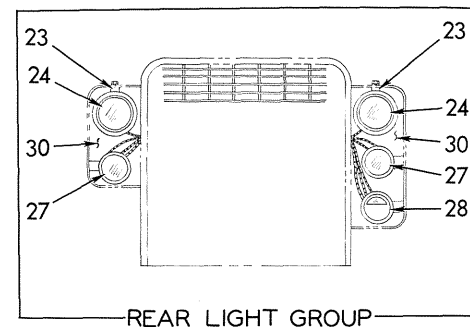
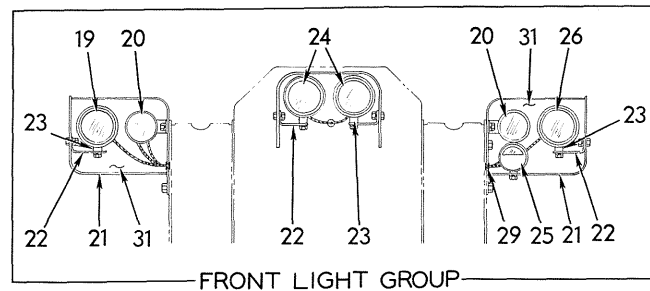

WIRING, LIGHTS AND TURN-SIGNAL

WIRING, LIGHTS AND TURN-SIGNAL

ITEM	PART NO.	QTY.	DESCRIPTION
1	3036228	3	CLIP, wire harness
	915408	3	CAPSCREW, 3/8" NC x 3/4"
	904206	3	LOCKWASHER, 3/8"
2	3052498	2	GROMMET, rear lights wiring
3	-----	-	See ALTERNATOR, VOLTAGE REGULATOR & HOUR METER
4	925615	3	CLIP, wire supporting
5	3011248	2	CLIP, wire harness support
6	-----	-	See STARTING MOTOR
7	3052018	1	SWITCH, engine oil pressure
	901702	1	TEE, pipe, 1/8" NPT
	924645	1	NIPPLE, pipe, 1/8" NPT x 2"
8	3044015	11	CLIP, plastic, wire harness supporting
9	3051166	1	SWITCH, transmission and buzzer light
10	3024932	1	CLIP, wire harness supporting
11	-----	-	See INSTRUMENT PANEL AND GAUGES
12	3002942	3	CLIP, wire supporting
	916381	3	CAPSCREW, 3/8" NF x 3/4"
	904206	3	LOCKWASHER, 3/8"
13	3052110	1	WIRE HARNESS
14	-----	2	See INSTRUMENT PANEL AND GAUGES
15	3052149	1	WIRING HARNESS, head lights
16	3029279	1	GROMMET, rubber
17	-----	-	See INSTRUMENT PANEL AND GAUGES
18	3051165	1	SWITCH ASSY., directional light
	910243	2	WASHER, plain, SAE std., #10
19	639430	1	LIGHT ASSY., flood (See page 203 for parts)
	904209	1	LOCKWASHER, 5/8"
	910124	1	NUT, 5/8" NF
20	3054057	2	LIGHT ASSY., directional, left and right (See page 204 for parts)
	915408	4	CAPSCREW, 3/8" NC x 3/4"
	904206	4	LOCKWASHER, 3/8"
21	3052943	1	BRACKET, light assy., left
	3052944	1	BRACKET, light assy., right
	923114	6	CAPSCREW, 1/2" NC x 1"

(Continued)

WIRING, LIGHTS AND TURN-SIGNAL (Continued)

ITEM	PART NO.	QTY.	DESCRIPTION
22	3050998	4	BRACKET, mounting, light
	915987	2	CAPSCREW, 1/2" NC x 1-1/2"
	916310	2	CAPSCREW, 1/2" NC x 1"
	904208	4	LOCKWASHER, 1/2"
	910325	4	NUT, 1/2" NC
23	3051070	6	BOSS, spacer, light mounting
24	639430	4	LIGHT ASSY., flood (See page 203 for parts)
	904209	4	LOCKWASHER, 5/8"
	910124	4	NUT, 5/8" NF
25	3045953	1	LIGHT ASSY., blackout (Serviced only as a unit)
26	639429	1	LIGHT ASSY., head (See page 203 for parts)
	904209	1	LOCKWASHER, 5/8"
	910124	1	NUT, 5/8" NF
27	3053938	2	LIGHT ASSY., directional and stop, left and right (See page 204 for parts)
	915408	4	CAPSCREW, 3/8" NC x 3/4"
	904206	4	LOCKWASHER, 3/8"
28	3051164	1	LIGHT ASSY., blackout and tail (See page 205 for parts)
	915408	2	CAPSCREW, 3/8" NC x 3/4"
	904206	2	LOCKWASHER, 3/8"
29	3012689	2	GROMMET, front light wiring
30	-----	-	See RADIATOR SUPPORT, HOOD AND FENDERS
31	3052949	2	COVER, front lights
	923683	6	CAPSCREW, self-tapping, 3/8" NC x 3/4"
32	3031787	2	BINDER, supporting, wire harness
33	3031789	2	CLIP, supporting, wire harness

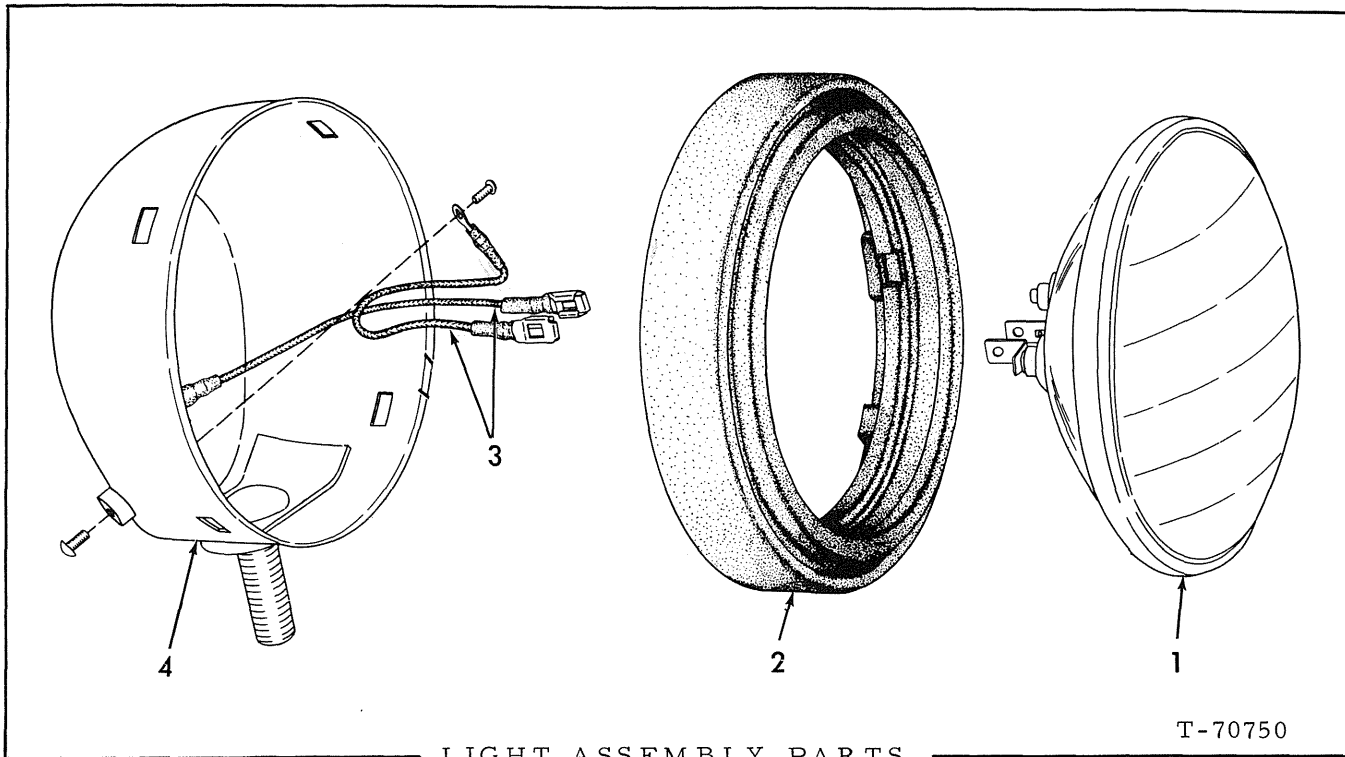

USAGE: * FLOOD LIGHT ASSY., 621429
 ** HEAD LIGHT ASSY., 639430

ITEM	PART NO.	QTY. * **	DESCRIPTION
NOTE: See page 201 and 202 for listing of complete Assy.			
1	182763	1 -	SEALED BEAM (24 volt)
	182762	- 1	SEALED BEAM (24 volt)
2	639490	1 1	RETAINER (rubber)
3	621724	2 2	CABLE, sealed beam (Includes terminals)
	912731	1 1	SCREW, machine, #8 NC x 5/16"
4	-----	1 1	BODY ASSY. (Not serviced separately)
	912731	1 1	SCREW, machine, #8 NC x 5/16"

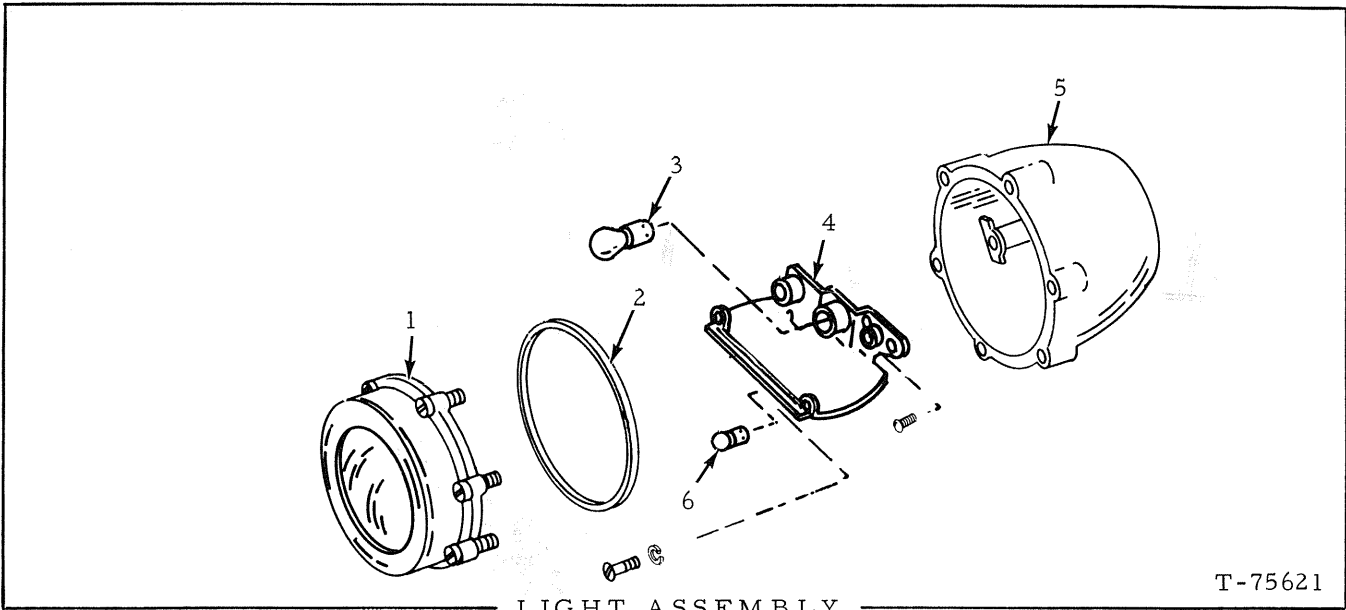

LIGHT ASSEMBLY
(Directional and Tail)

T-75621

USAGE: * LIGHT ASSY., 3053938
 ** LIGHT ASSY., 3054057

ITEM	PART NO.	QTY.		DESCRIPTION
		*	**	
NOTE: See page 201 and 202 for listing of complete Assy.				
1	3053937	1	1	LENS, cover (Includes Screws) (Specify red or amber)
2	3053958	1	1	GASKET, lens
3	3052465	2	2	BULB, incandescent
4	3053939	1	1	SOCKET ASSY., lamp
	3053942	3	3	SCREW, machine
	3053940	2	2	SCREW, machine
	3053943	2	2	LOCKWASHER
5	3053961	1	1	BODY, light
6	3052466	1	1	BULB, incandescent

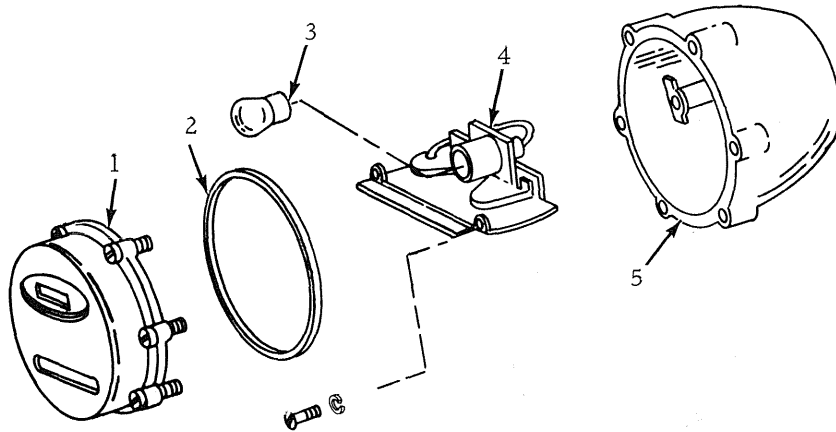

T-75623

BLACKOUT LIGHT ASSEMBLY
(Tail Light)

ITEM	PART NO.	QTY.	DESCRIPTION
			NOTE: See page 202 for listing of complete Assy.
1	3053972	1	DOOR ASSY., light
2	3053958	1	GASKET, door
3	3053950	1	BULB, incandescent
4	3053973	1	SOCKET, light
	3053940	4	SCREW, machine
	3053943	4	LOCKWASHER
5	3053961	1	BODY, light

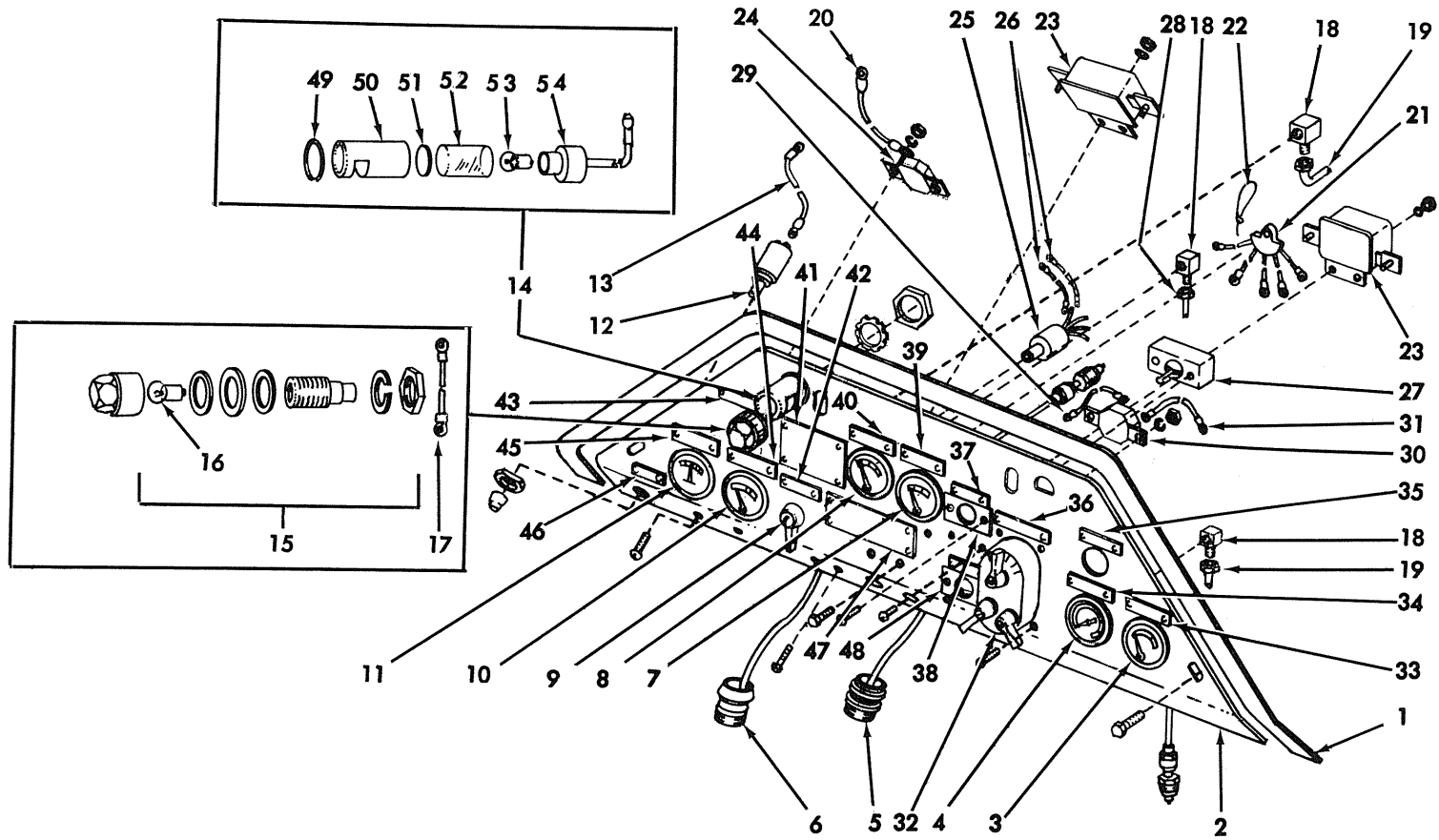

INSTRUMENT PANEL AND GAUGES

T-75611

INSTRUMENT PANEL AND GAUGES

ITEM	PART NO.	QTY.	DESCRIPTION
1	-----	-	PLASTIC STRIP, instrument panel (Order 64" of part #3050105) NOTE: The factory will furnish 25 ft. rolls of plastic strip. Dealer will furnish cut length or 25 ft. rolls.
2	3052177 923683	1 4	PLATE, instrument panel SCREW, self-tapping, 3/8" NC x 3/4"
3	3048693	1	GAUGE ASSY., converter temperature
4	3053222	1	GAUGE ASSY., transmission oil pressure
5	3052076	1	WIRE HARNESS (right side of instrument panel)
6	3052093	1	WIRE ASSY. (left side of instrument panel)
7	3048692	1	GAUGE ASSY., engine water
8	658293	1	GAUGE ASSY., engine oil pressure
9	3029297 905177	1 1	LEVER, combination switch SCREW, machine, #8 NC x 5/16"
10	3048635	1	GAUGE ASSY., air pressure
11	3048619	1	AMMETER ASSY.
12	3051968	1	SWITCH, horn button
13	3052090	1	WIRE ASSY. (horn button to ammeter) (7" long)
14	643130 910543 911049	2 2 2	LIGHT ASSY., instrument panel (Includes items 49 thru 54) LOCKWASHER, external tooth, 5/8" NUT, 5/8" NF
15	3051163	2	LIGHT ASSY., warning (Includes item 16)
16	3034566	2	BULB, light assy., 24 volt, direct current, 6 watts
17	3052298	1	WIRE ASSY., (#317A), left warning light to buzzer (8" long)
18	925093	3	ELBOW, 90°
19	3048711	2	TUBE, pressure gauge
20	3052309	1	WIRE ASSY., (#111B), circuit breaker to ammeter
21	3052042	1	WIRE ASSY., ground
22	3044015	1	CLIP, wire supporting
23	3051161 916400 904204 911040	2 4 4 4	BUZZER, warning, air brakes CAPSCREW, 1/4" NF x 3/4" LOCKWASHER, 1/4" NUT, 1/4" NF
24	3052135 917443 915923 907154	1 2 2 2	CIRCUIT BREAKER SCREW, machine, #8 NC x 3/4" LOCKWASHER, external tooth, #8 NUT, #8 NC

(Continued)

INSTRUMENT PANEL AND GAUGES (Continued)

ITEM	PART NO.	QTY.	DESCRIPTION
25	3029296	1	SWITCH, ignition
26	3052041	2	WIRE ASSY., (#21), circuit breaker to ignition switch (9" long)
27	639496	2	SWITCH, toggle, lights
	917441	4	SCREW, machine, #8 NC x 1/2"
28	3048713	1	TUBE, engine oil pressure gauge
29	3052077	1	WIRE ASSY., (#111C), circuit breaker to ammeter (16-1/2" long)
30	3052136	1	BREAKER, circuit
	917443	2	SCREW, machine, #8 NC x 3/4"
	915923	2	LOCKWASHER, external tooth, #8
	907154	2	NUT, #8 NC
31	3052297	1	WIRE ASSY., (#314A), warning light to buzzer (15-3/4" long)
32	3051167	1	SWITCH, master, combination
	925369	4	SCREW, machine, #10 NC x 5/8"
33	3051711	1	PLATE, name, converter temperature
34	3051708	1	PLATE, name, transmission oil pressure
35	3052004	1	PLATE, name, converter temperature warning light
36	3051969	1	PLATE, name, vehicle light switch
37	3051714	1	PLATE, name, auxiliary flood light
38	3051957	2	PLATE, name, on-off
	917441	4	SCREW, machine, #8 NC x 1/2"
39	3051182	1	PLATE, name, engine temperature
40	3051709	1	PLATE, name, engine oil pressure
41	3052115	1	PLATE, name, engine starting instructions
42	3052012	1	PLATE, name, ignition on-off
43	3052011	1	PLATE, name, brake air pressure warning light
44	3051707	1	PLATE, name, brake air pressure
45	3051710	1	PLATE, name, ammeter
46	3051967	1	PLATE, name, horn
47	3052109	1	PLATE, name, engine and transmission instructions
48	3051713	1	PLATE, name, main flood light

NOTE: Rivet 925784 used to attach items 33 thru 48

(Continued)

INSTRUMENT PANEL AND GAUGES (Continued)

ITEM	PART NO.	QTY.	DESCRIPTION
49	095265	2	SPRING, lock
50	095269	2	COVER, panel light
51	095268	2	GASKET, cover
52	095267	2	LENS, light
53	074452	2	BULB, panel light
54	-----	2	BASE ASSY., panel light (Not serviced, order complete assy.)

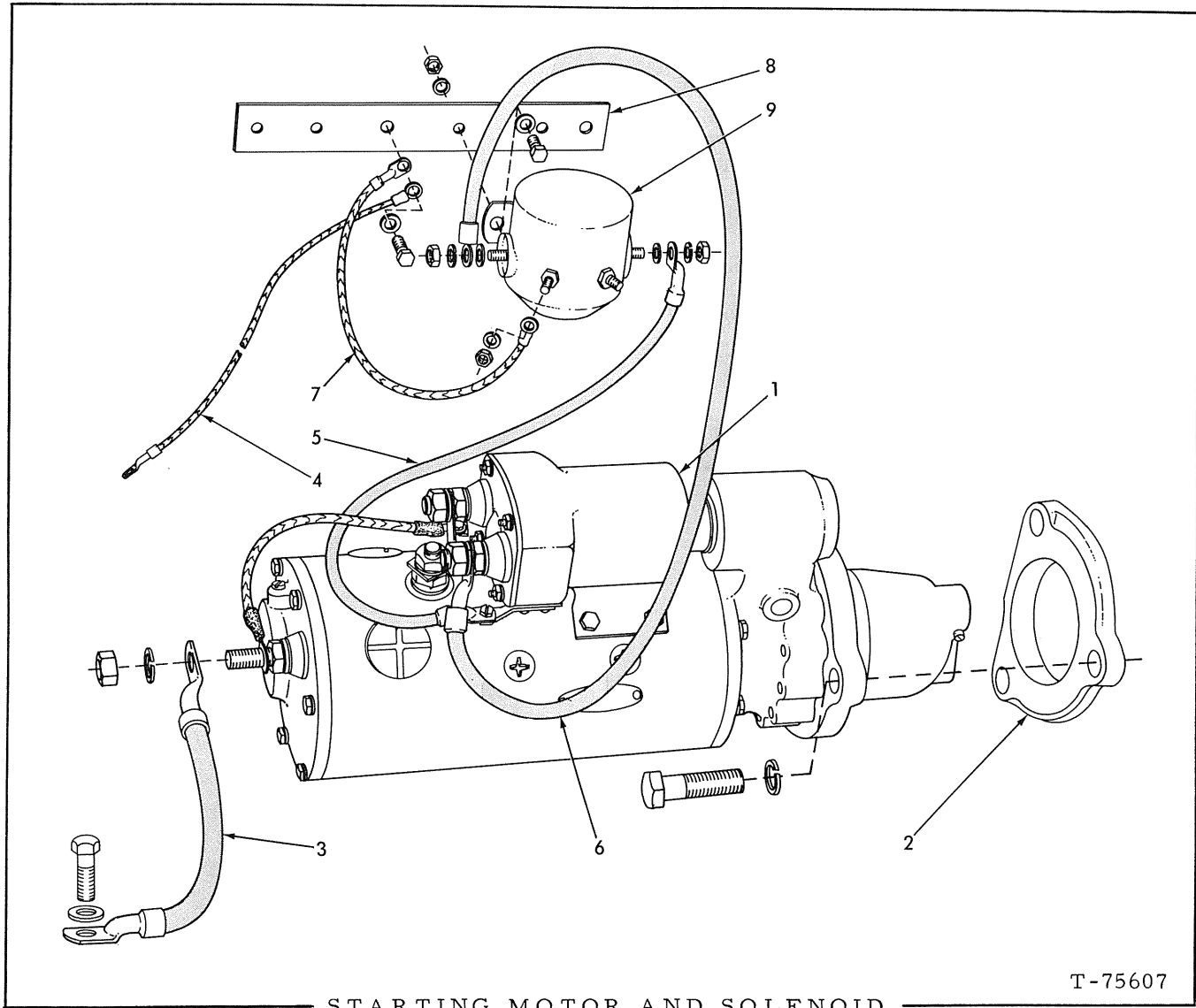

T-75607

STARTING MOTOR AND SOLENOID

ITEM	PART NO.	QTY.	DESCRIPTION
1	3051712	1	MOTOR ASSY., starting (See page 213 thru 215 for parts)
	915963	3	CAPSCREW, 5/8" NC x 2-1/4"
	904209	3	LOCKWASHER, 5/8"
2	4025429	1	ADAPTER, starting motor
3	3052160	1	CABLE, (#20) starter to ground
	916028	1	CAPSCREW, 1/2" NF x 1-3/4"
	910244	1	WASHER, plain, SAE std., 1/2"
	904208	1	LOCKWASHER, 1/2"
	911043	1	NUT, 1/2" NF
4	3052306	1	WIRE ASSY., (#50C) solenoid ground
5	3052079	1	CABLE, (#23) solenoid to starter
	922121	1	SCREW, machine, #10 NF x 3/8"
6	3052078	1	CABLE, (#111D) starting solenoid to starter solenoid

(Continued)

STARTING MOTOR AND SOLENOID (Continued)

ITEM	PART NO.	QTY.	DESCRIPTION
7	3052127	1	WIRE ASSY., (#20A) solenoid to ground
8	3050974	1	BAR, mounting, solenoid and air supply valve
	915408	2	CAPSCREW, 3/8" NC x 3/4"
	904206	2	LOCKWASHER, 3/8"
9	3051160	1	SWITCH, starter, solenoid
	916400	2	CAPSCREW, 1/4" NF x 3/4"
	911114	2	WASHER, plain, SAE std., 1/4"
	904204	2	LOCKWASHER, 1/4"
	911040	2	NUT, 1/4" NF

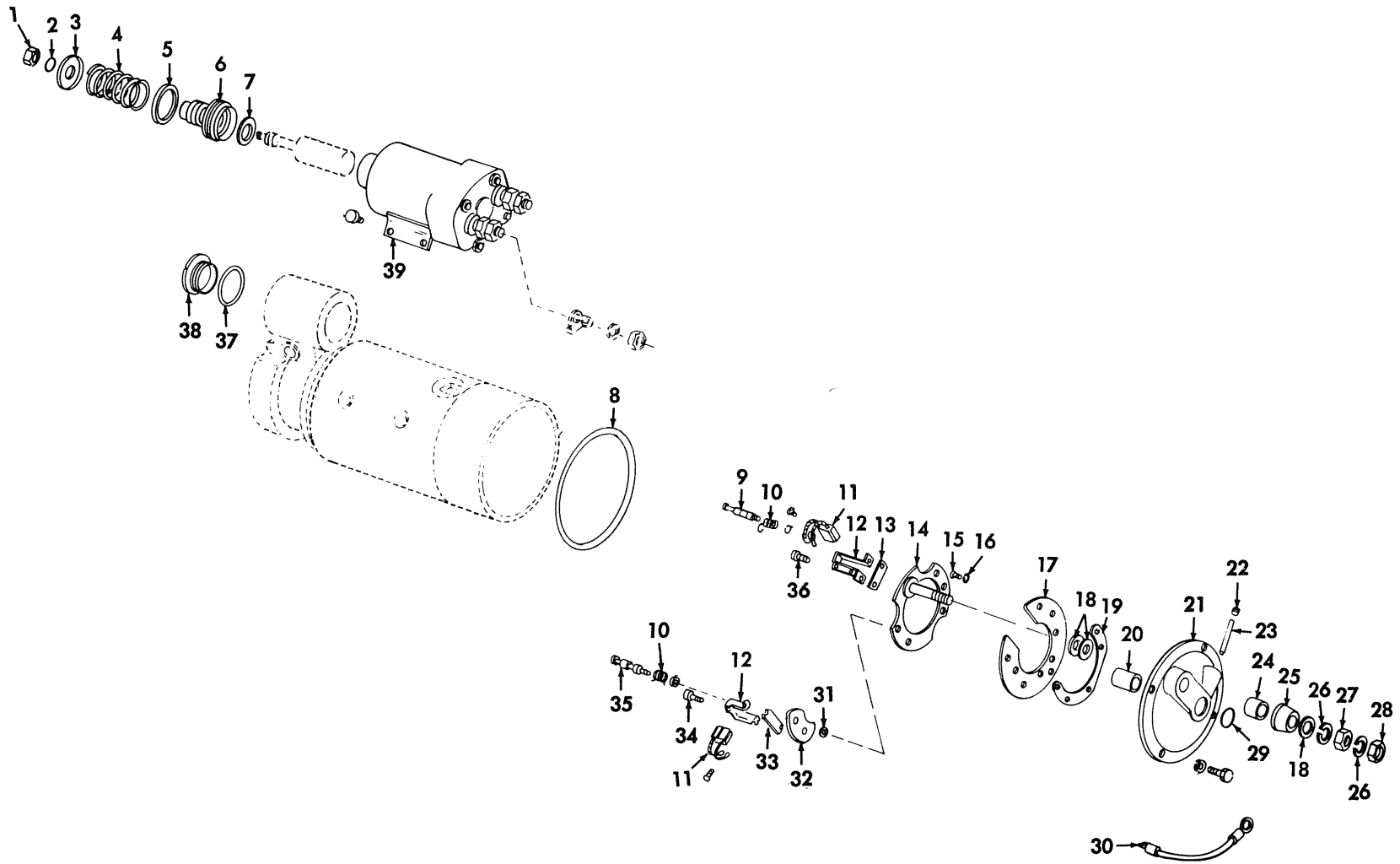

STARTER SOLENOID AND BRUSH PLATE

T-75609

STARTER SOLENOID AND BRUSH PLATE

ITEM	PART NO.	QTY.	DESCRIPTION
			NOTE: See page 210 for listing of complete Assy.
1	241351	1	NUT, plunger rod
2	243833	1	RING, retainer
3	4059866	1	WASHER, retaining
4	4059039	1	SPRING, return
5	4059864	1	RETAINER, spring
6	649692	1	BOOT, plunger
7	4059863	1	WASHER, boot
8	649423	1	O-RING, sealing
9	4059882	2	SCREW, brush holder, ground
10	4042750	8	SPRING, brush
11	4059859	8	BRUSH
	912731	8	CAPSCREW, machine, #8 NC x 5/16"
	4059821	8	LOCKWASHER
12	4059041	4	HOLDER, brush
13	4059843	2	PLATE, spacer, ground brush
14	4059862	1	PLATE ASSY., (Includes studs, serviced only as a unit)
15	241326	3	SCREW, plate mounting
16	4044568	3	WASHER, insulation
17	241316	1	PLATE, insulation
18	4059827	3	WASHER, terminal stud
19	4059861	1	PLATE
20	4044325	1	BEARING, commutator end
21	4059875	1	PLATE, commutator end
	916401	4	CAPSCREW, 1/4" NF x 1"
	904204	4	LOCKWASHER, 1/4"
22	242337	3	PLUG, oil reservoir
23	4998557	1	WICK, oil
24	241330	1	BUSHING, insulation
25	241327	1	BUSHING, insulation
26	4059820	2	LOCKWASHER, terminal stud
27	4059890	1	NUT, terminal stud
28	4059889	1	NUT, terminal stud
29	4059894	1	PLUG, expansion
30	4059823	1	WIRE, lead
31	4059948	1	WASHER, insulator
32	4059844	2	PLATE, spacer, insulated brush
33	4059822	2	INSULATOR, holder
34	241321	2	SCREW, insulated brush holder
35	4059881	2	SCREW, insulated brush holder
36	241323	2	SCREW, insulated brush holder
37	4059884	1	GASKET, plug
38	241352	1	PLUG, housing
39	4059037	1	SOLENOID, relay
	241357	4	CAPSCREW

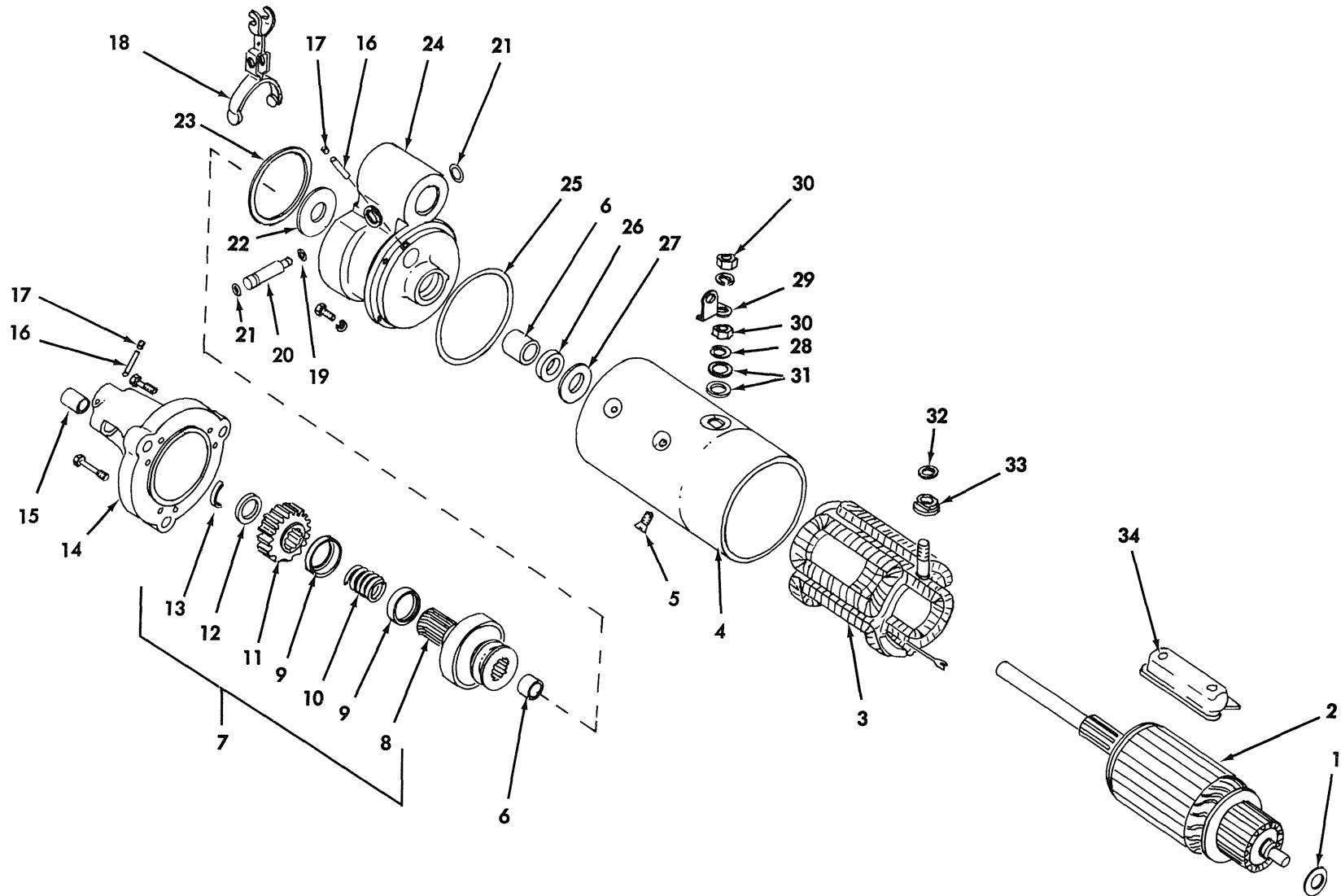

STARTER, ROTOR, STATOR AND DRIVE

T-75610

STARTER, ROTOR, STATOR AND DRIVE

ITEM	PART NO.	QTY.	DESCRIPTION
			NOTE: See page 210 for listing of complete Assy.
1	4055869	1	WASHER, thrust
2	4059824	1	ARMATURE, starter
3	241302	1	WINDING, field
4	-----	1	FRAME, starter (Not serviced, order complete Starter Assy.)
5	4059883	8	CAPSCREW, pole shoe mounting
6	4055845	2	BEARING, sleeve
7	4059833	1	DRIVE ASSY., stator (Includes items 8 thru 13)
8	-----	1	DRIVE, stator (Not serviced, order item 7)
9	4059835	2	SEAT, spring
10	4059855	1	SPRING, drive assy.
11	4059869	1	GEAR, drive
12	4059857	1	CUP, drive
13	4059885	1	WASHER, split
14	4059872	1	HOUSING, drive
	241354	5	CAPSCREW
	241355	1	CAPSCREW
15	236346	1	BEARING, drive housing
16	4998557	2	WICK, oil
17	4059836	2	PLUG, pipe
18	241341	1	LEVER, shift
19	241349	1	O-RING, sealing
20	4059868	1	SHAFT, lever
21	243833	2	RING, retaining
22	4053445	1	WASHER, thrust
23	649427	1	GASKET, housing
24	4059874	1	HOUSING, lever
	916401	5	CAPSCREW, 1/4" NF x 1"
	916964	5	LOCKWASHER, 1/4"
25	241348	1	O-RING, sealing
26	241336	1	SEAL, oil
27	241337	1	WASHER, thrust
28	4059827	1	WASHER, terminal stud
29	241305	1	CONNECTOR
30	4059890	2	NUT, terminal stud
	916964	4	LOCKWASHER, 1/4"
31	241299	2	WASHER, insulator
32	4059856	1	GASKET, stud
33	4059876	1	BUSHING, insulator
34	241297	4	SHOE, pole

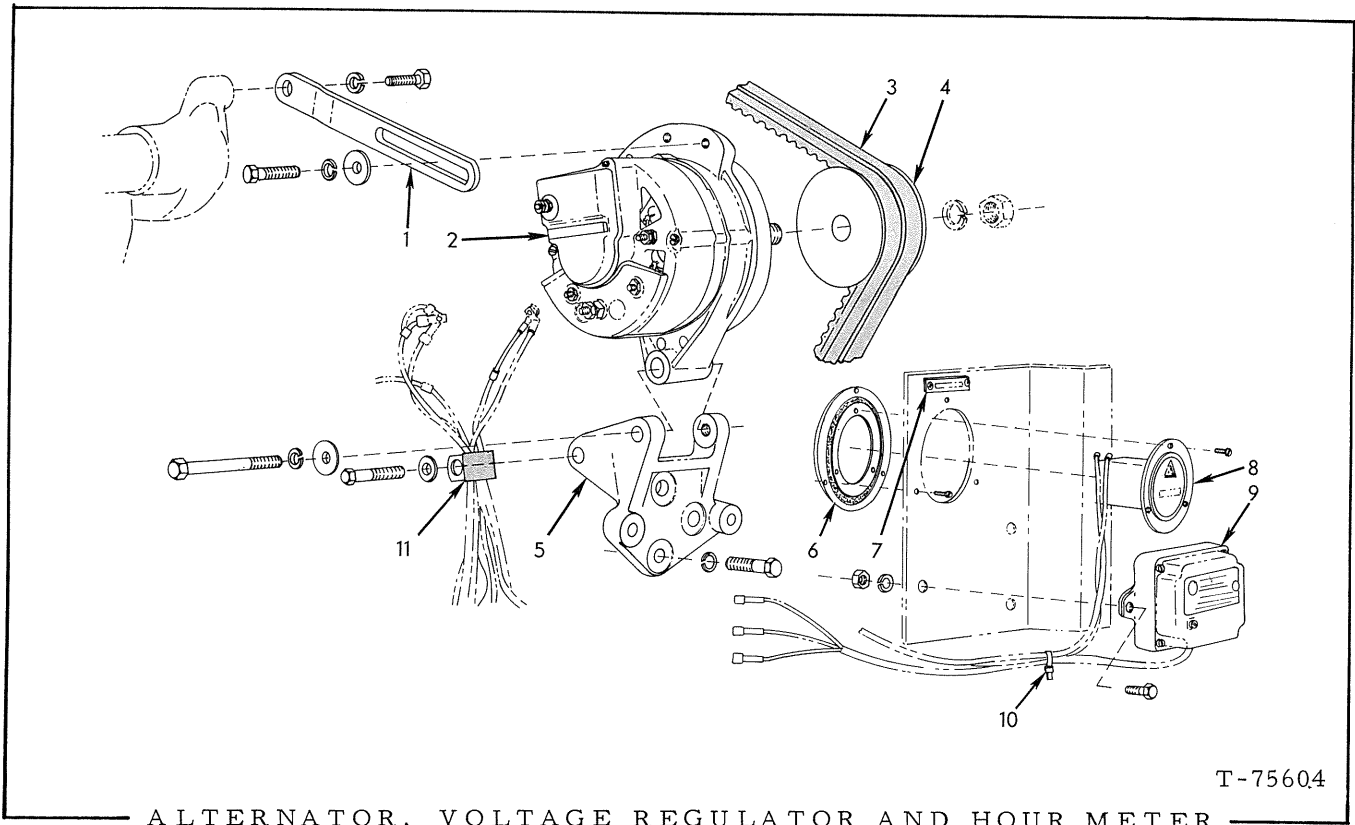

T-75604

ALTERNATOR, VOLTAGE REGULATOR AND HOUR METER

ITEM	PART NO.	QTY.	DESCRIPTION
1	4027327	1	BRACE, adjusting, alternator
	914392	1	CAPSCREW, 5/16" NC x 1"
	914670	1	CAPSCREW, 5/16" NC x 1-1/8"
	904205	2	LOCKWASHER, 5/16"
	913755	1	WASHER, plain, 11/32" I. D.
2	4027237	1	ALTERNATOR ASSY. (See page 219 for parts)
	916275	1	CAPSCREW, 3/8" NC x 3-3/4"
	904206	1	LOCKWASHER, 3/8"
	913755	1	WASHER, plain, 11/32" I. D.
3	4025619	2	BELT, drive (Replace in matched pairs only)
4	4027238	1	PULLEY, alternator
	-----	1	LOCKWASHER
	-----	1	NUT
			} See Alternator Assy. breakdown
5	4026031	1	BRACKET, mounting, alternator
	919225	3	CAPSCREW, 3/8" NC x 1-3/8"
	919226	1	CAPSCREW, 3/8" NC x 1-5/8"
	904206	4	LOCKWASHER, 3/8"
6	3019107	1	DAMPNER, mounting, hour meter
	903752	3	SCREW, machine, #6 NC x 1/2"
7	3051715	1	PLATE, name, hour meter
	925465	2	RIVET, drive

(Continued)

ALTERNATOR, VOLTAGE REGULATOR AND HOUR METER (Continued)

ITEM	PART NO.	QTY.	DESCRIPTION
8	3042812	1	METER, hour
	922928	3	SCREW, machine, #6 NC x 1/2"
9	4027236	1	REGULATOR ASSY., voltage
	915406	3	CAPSCREW, 1/4" NC x 3/4"
	904204	3	LOCKWASHER, 1/4"
	910880	3	NUT, 1/4" NC
10	3044015	1	CLIP, (plastic) wire supporting
11	3016304	1	CLIP, wire harness supporting
	914847	1	CAPSCREW, 3/8" NC x 1-1/2"
	911115	1	WASHER, plain, SAE std., 3/8"

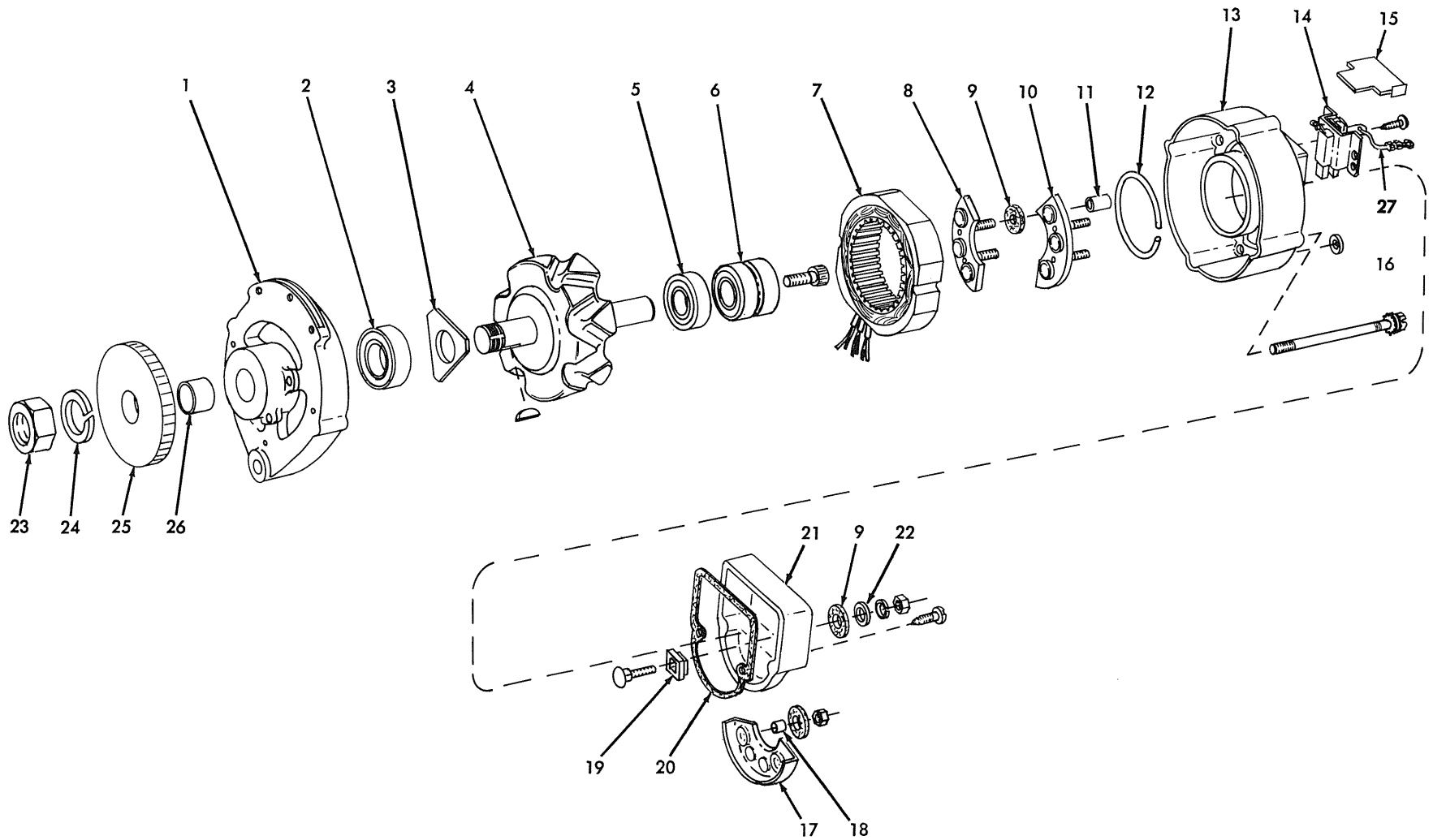

ALTERNATOR ASSEMBLY

T-75605

ALTERNATOR ASSEMBLY

ITEM	PART NO.	QTY.	DESCRIPTION
			NOTE: See page 216 for listing of complete Assy.
1	4059925	1	HOUSING, front
2	4059935	1	BEARING, drive end
3	4059931	1	RETAINER, bearing
4	4059910	1	ROTOR
	4059913	1	SCREW, rotor shaft
5	4059932	1	BEARING, commutator end
6	4059908	1	RING, slip
7	4059909	1	STATOR
8	4059936	1	SEMICONDUCTOR, positive diode
	4059918	1	WASHER, insulator
	4059912	2	NUT, #10 NC
9	4059917	5	WASHER, insulation
10	4059937	1	SEMICONDUCTOR, negative diode
	4059918	1	WASHER, insulator
	4059912	2	NUT, #10 NC
11	4059934	2	SLEEVE, spacing
12	4059930	1	RETAINER, bearing
13	4059926	1	HOUSING, rear
14	4059929	1	BRUSH ASSY.
	914332	2	SCREW, self-tapping #8 x 1/2"
15	4059923	1	INSULATOR, brush
16	4059915	4	BOLT, thru
17	4059938	1	SEMICONDUCTOR, insulation diode
	4059912	1	NUT
18	4059921	1	INSULATOR, sleeve, nylon
19	4059922	1	INSULATOR, bakelite
	4059914	1	BOLT, carriage, #10 NC x 3/4"
	904203	1	LOCKWASHER, #10
	4059912	1	NUT, #10 NC
20	4059928	1	GASKET, felt
21	4059924	1	COVER, brush assy.
	4059916	2	SCREW, self-tapping #8 x 3/4"
22	4059920	1	WASHER, flat
23	4059911	1	NUT, pulley
24	4059919	1	LOCKWASHER, pulley
25	4059939	1	FAN, alternator
26	4059933	1	SPACER, fan
27	4059927	1	TERNIMAL, brush

INSTRUCTION AND NAME PLATES
(Not Illustrated)

ITEM	PART NO.	QTY.	DESCRIPTION
1	3051721	1	PLATE, pressure relief, lift cylinder (Mounted on lift cylinder bearing cover)
2	3052100	1	PLATE, ether start (Mounted to front end of hydraulic tank bonnet)
3	3052144	1	PLATE, transmission data (Mounted to front end of hydraulic tank bonnet)
4	3052124	1	PLATE, air restriction indicator (Mounted to front end of hydraulic tank bonnet)
5	3052114	1	PLATE, clutch release (Mounted to front end of hydraulic tank bonnet)
6	3052129	1	PLATE, care of hydraulic oil filters (Mounted on top of hydraulic tank bonnet)
7	3052143	1	PLATE, oil level check (Mounted on top of hydraulic tank bonnet)
8	924421	1	PLATE, name (Allis-Chlammers) (Mounted below radiator grille)
9	-----	1	PLATE, transmission control (See TRANSMISSION CONTROL GROUP)
10	-----	1	PLATE, hydraulic control (See HYDRAULIC CONTROL GROUP)
11	-----	1	PLATE, lube chart (See RADIATOR SUPPORT, HOOD AND FENDERS)
12	-----	-	PLATES, instrument panel (See INSTRUMENT PANEL AND GAUGES)

NOTE: Rivet 925784 used to attach items 1 thru 8

NUMERICAL INDEX

Part No.	Page	Part No.	Page	Part No.	Page	Part No.	Page
037332...	191	654134...	194	903764...	47	911047...	183
037851...	191	654137...	194	904002...	94	911048...	159,160
059934...	94	654138...	194	904203...	36THRU 219	911049...	115THRU 207
070960...	195	654139...	194	904204...	48THRU 217	911114...	48,211
074452...	209	654140...	194	904205...	26THRU 216	911115...	19THRU 217
095265...	209	654141...	194	904206...	13THRU 216	911159...	79
095267...	209	654142...	194	904207...	28THRU 157	911170...	117,134
095268...	209	654143...	194	904208...	22THRU 210	911327...	49,139
095269...	209	654144...	194	904209...	54THRU 210	911435...	21,119,129
160425...	129	654145...	194	904223...	12,52	911437...	21
181742...	97	654155...	194	904224...	65,93,101	911993...	53,129
182762...	203	654170...	194	904269...	129	912064...	20
182763...	203	654172...	191	904271...	121	912069...	24,76
193212...	90	654249...	190	905126...	20	912201...	120
195423...	81	654250...	190,192	905177...	207	912298...	33,35,60
197810...	46	654252...	192	905261...	143	912367...	20,119
210733...	101	654257...	193	905347...	143	912415...	11,28,34
236346...	215	654265...	191	905661...	135	912588...	130
236705...	43	654266...	190	905664...	173	912660...	83
241297...	215	654271...	6,192	905845...	14	912731...	203,213
241299...	215	654272...	191	906795...	36	912793...	129,133,134
241302...	215	654274...	193,195	907059...	47	912840...	145
241305...	215	656895...	193	907070...	98,106	912900...	97
241316...	213	656896...	193	907072...	95,103	913105...	11
241321...	213	656897...	193	907154...	207,208	913168...	27
241323...	213	656898...	193	907801...	49,139	913177...	117THRU 195
241326...	213	656899...	193	907856...	118	913230...	121
241327...	213	657204...	193	908944...	12,192	913249...	171
241330...	213	658293...	207	910014...	43	913463...	175
241336...	215	664363...	190	910123...	24THRU 108	913528...	89,129,194
241337...	215	664364...	190	910124...	200,202	913544...	19THRU 51
241341...	215	664365...	190	910160...	35	913599...	27
241348...	215	664370...	192	910161...	129	913636...	82THRU 134
241349...	215	664371...	192	910195...	79	913704...	116,117
241351...	213	664373...	195	910210...	196,171	913729...	137
241352...	213	664375...	192	910224...	38	913730...	27
241354...	215	664376...	192	910231...	65,161	913755...	216
241355...	215	664377...	194	910233...	70,185	913828...	54
241357...	213	664378...	192	910240...	21	914087...	129
242337...	213	664384...	190	910243...	200	914332...	219
243526...	196	664385...	191	910244...	117THRU 210	914379...	129
243527...	196	666033...	193	910251...	116	914383...	120
243528...	196	666034...	193	910255...	160	914392...	216
243833...	213,215	666035...	193	910267...	49	914465...	84THRU 194
611770...	101,102	900703...	181	910269...	119	914487...	11THRU 141
621979...	47	900802...	79,108	910292...	47	914626...	129
622081...	47	900806...	153THRU 192	910323...	30,41	914627...	119
622895...	46	900808...	141	910324...	19THRU 197	914670...	216
622897...	46	900809...	102	910325...	29,171,202	914687...	85,86,88
624352...	80	900811...	189	910329...	79,108	914847...	13THRU 217
629122...	46	900817...	159THRU 198	910335...	30,82,108	915017...	196
636102...	155	900818...	53,159	910345...	90	915274...	189
639429...	202	900819...	141	910376...	20	915276...	147
639430...	201,202	900825...	186	910377...	119	915279...	130
639490...	203	901175...	198	910543...	207	915343...	22
639496...	208	901251...	36	910545...	124	915399...	121
642869...	196	901310...	198	910847...	12	915406...	217
643130...	207	901478...	129	910876...	49,108,143	915408...	19THRU 211
649423...	213	901500...	129	910880...	41THRU 217	915779...	163
649427...	215	901652...	123	910916...	183	915788...	34,179
649692...	213	901702...	201	910948...	50,74	915790...	11,181
652419...	192	901703...	129	910980...	108	915807...	30,41
653253...	191	901705...	129	910984...	50	915813...	129
654033...	193	901714...	130	911017...	129	915923...	207,208
654115...	192	901724...	129	911026...	195	915963...	210
654121...	193	901825...	130	911029...	191	915987...	26THRU 202
654125...	192	901826...	135	911030...	190	916001...	27
654127...	191	903630...	135	911040...	47THRU 211	916021...	181
654132...	191	903752...	216	911041...	36THRU 171	916028...	141THRU 210
654133...	193	903756...	83	911043...	141THRU 210	916191...	163

NUMERICAL INDEX

Part No.	Page	Part No.	Page	Part No.	Page	Part No.	Page
916197...	28THRU 165	917806...	40,41,121	920961...	6	923663...	118
916206...	82	917809...	40,41,121	920962...	6	923664...	29 THRU 165
916222...	33	917810...	43	920971...	6	923683...	30THRU 207
916225...	47	917835...	164,189	920972...	6	923684...	50
916253...	35	917970...	45	920978...	6,7	923703...	181,197
916268...	33,185	918237...	41,198	921046...	6	923718...	149THRU 167
916269...	13THRU 123	918245...	191	921116...	149THRU 167	923811...	173
916270...	117,130	918266...	185	921117...	149THRU 165	923813...	173,175
916271...	20THRU 178	918297...	14	921118...	171	923814...	29
916272...	43THRU 197	918395...	52	921140...	89	923818...	194
916273...	133,179,198	918887...	12,123,125	921184...	129	923849...	175
916275...	21THRU 216	918888...	12	921185...	119	923852...	139
916280...	121	919005...	33	921186...	129,133	923909...	171
916285...	48,198	919015...	24	921189...	129,133,134	923922...	172
916309...	81,197	919040...	38,121	921190...	130	923934...	27
916310...	202	919134...	12THRU 77	921203...	81,149,150	923944...	139
916311...	22,141,165	919215...	171	921206...	173,175,176	923988...	175
916317...	29	919224...	24THRU 65	921214...	175,176	924038...	173,175
916318...	29	919225...	216	921217...	82	924068...	86
916319...	26	919226...	216	921235...	173,175	924085...	60
916334...	84	919227...	50,144	921302...	6	924130...	189
916375...	183	919228...	52,143	921331...	27	924178...	163
916381...	79THRU 200	919230...	28	921342...	183	924180...	157
916383...	36THRU 171	919235...	171	921343...	84	924195...	169
916384...	171	919249...	47	921349...	194	924421...	220
916385...	79THRU 178	919269...	82	921372...	43	924645...	201
916387...	79,129,163	919277...	6	921402...	153	924686...	147
916389...	163	919281...	6	921409...	153	924719...	147
916391...	149	919351...	139	921430...	111	924729...	167,169
916394...	108	919469...	6	921431...	113	924733...	167
916400...	47THRU 211	919472...	192	921500...	65	924777...	151
916401...	119THRU 215	919474...	6	921534...	41	925010...	36
916404...	79	919501...	130	921539...	17	925011...	34
916409...	183	919503...	133	921562...	7	925015...	36
916420...	53	919612...	43	921563...	6	925017...	36
916422...	71,163	919613...	43	921564...	6,7	925031...	157
916448...	190	919800...	121	921727...	121	925040...	49
916523...	139	919840...	14THRU 43	921800...	198	925041...	79,159,160
916589...	11THRU 181	919982...	115,117	921883...	173	925042...	195
916768...	24	920203...	153	921912...	81THRU 171	925057...	81
916866...	60	920221...	6	921913...	35THRU 165	925093...	207
916867...	28	920275...	29THRU 151	921915...	35	925161...	119
916873...	171	920280...	33	922121...	210	925262...	47
916964...	215	920340...	19	922248...	115,116,117	925263...	47
917013...	90	920344...	6	922324...	30	925369...	208
917032...	43	920389...	7	922419...	159,160	925451...	151
917135...	40	920403...	124	922804...	38	925452...	151
917330...	121	920416...	50,51,52	922846...	44	925453...	155
917340...	196	920539...	24	922887...	89	925465...	216
917354...	133,134	920612...	117,153	922928...	217	925486...	53
917370...	133	920613...	89,157	922974...	149,153	925604...	117
917425...	32	920615...	149	923080...	194	925608...	153
917426...	33	920622...	108,133,185	923114...	200	925615...	200
917441...	208	920623...	85,86,88	923157...	153	925755...	43
917443...	207,208	920649...	60	923186...	6	925764...	6
917462...	49	920651...	179	923459...	161	925768...	7
917536...	12	920662...	30	923560...	175	925771...	7
917542...	12	920691...	43	923561...	175	925773...	6
917547...	26	920751...	193	923566...	175	925774...	7
917580...	77	920790...	43	923578...	165	925775...	7
917646...	79,108,139	920805...	7	923580...	139	925777...	7
917647...	108	920806...	7	923582...	141	925780...	7
917663...	108	920829...	7	923587...	171	925782...	6
917664...	108	920852...	6	923588...	139	925784...	80,179
917665...	108	920867...	6	923590...	97	925791...	6
917666...	159,160	920942...	7	923607...	105	925792...	6
917673...	126	920944...	6	923639...	51	925793...	6
917717...	69	920951...	6	923645...	155	925794...	7
917758...	79	920952...	6	923647...	143,144	925795...	7
917776...	194	920957...	7	923649...	29,194	925796...	7

NUMERICAL INDEX

Part No.	Page	Part No.	Page	Part No.	Page	Part No.	Page
925803...	7	3013937...	137	3021833...	95,103	3022450...	94
925984...	90	3013940...	137	3021840...	95,103	3022451...	94
926710...	106	3013943...	117	3021861...	85,87	3022452...	94
926803...	140	3013944...	117	3021863...	85,87	3022453...	94
926804...	139	3014042...	118	3021865...	85,88	3022454...	94
926805...	139	3014043...	118	3021866...	85	3022455...	94
926821...	171	3014044...	118	3021867...	85	3022456...	94
3001085...	167	3014045...	118	3021892...	113,114	3024079...	181
3001090...	169	3014046...	118	3021893...	114	3024508...	88
3001171...	79,159	3014226...	49	3021895...	114	3024514...	88
3001476...	167	3014309...	137	3021896...	114	3024515...	88
3001482...	167	3014310...	137	3021897...	114	3024516...	88
3001538...	167	3014311...	137	3021898...	114	3024586...	101
3001559...	164,189	3014312...	137	3022028...	93	3024588...	101
3001621...	153	3014314...	137	3022029...	93	3024592...	101
3001717...	155	3014403...	94	3022030...	93	3024594...	101
3002196...	150	3014521...	111	3022031...	93	3024596...	101
3002942...	201	3014530...	114	3022032...	93	3024597...	101
3003064...	189	3014531...	114	3022034...	93	3024598...	101
3003160...	167	3014532...	114	3022036...	94	3024603...	102
3003883...	143	3014535...	111	3022037...	94	3024605...	102
3003884...	143	3014536...	111,113	3022038...	94	3024606...	102
3003885...	143	3014537...	111,113	3022040...	94	3024607...	102
3003886...	143	3014543...	94	3022041...	94	3024608...	102
3003891...	144	3014549...	49	3022042...	94	3024609...	102
3003896...	143	3014571...	97	3022043...	94	3024610...	102
3003933...	143	3014873...	117	3022045...	94	3024611...	102
3005277...	147	3015837...	157	3022047...	93,105	3024612...	102
3005382...	81	3016189...	167	3022048...	93	3024613...	102
3006439...	81,171	3016304...	217	3022050...	94	3024614...	102
3006597...	143	3016399...	79	3022051...	94	3024615...	102
3006598...	143	3016405...	167	3022052...	94	3024616...	102
3006599...	143	3016458...	183	3022053...	94	3024619...	102
3006769...	115,117	3016496...	48,117	3022055...	94	3024620...	102
3006797...	111,113,117	3016601...	167	3022056...	89,94	3024621...	102
3006799...	111,113,117	3016721...	143	3022061...	97	3024622...	102
3006806...	117	3017556...	90	3022064...	97	3024623...	101
3006816...	35	3018142...	79,159	3022066...	97	3024624...	101
3006899...	137	3018302...	49	3022067...	97	3024625...	8
3007047...	111	3018397...	155	3022069...	97	3024626...	101
3007065...	160	3018422...	151	3022070...	97	3024627...	101
3007115...	117	3018606...	107	3022071...	98	3024632...	102
3007133...	112	3019107...	216	3022074...	97	3024633...	102
3007135...	112	3019133...	167	3022076...	98,106	3024639...	103
3007145...	95,103	3019231...	172	3022077...	97	3024648...	105
3007152...	98,105	3019807...	90	3022079...	98	3024650...	105
3007176...	102	3019828...	169	3022082...	97	3024651...	105
3007380...	101	3019839...	169	3022083...	97	3024652...	105
3007501...	59	3019891...	169	3022084...	98	3024660...	105
3007711...	105	3019937...	169	3022086...	97	3024671...	105
3007809...	169	3020678...	183	3022088...	97	3024672...	105
3007904...	167	3020874...	159	3022105...	93	3024673...	105
3008131...	89	3020955...	165	3022108...	93,97,105	3024674...	106
3008139...	89,169	3021041...	59	3022109...	93	3024676...	105
3010158...	35,172	3021051...	67,69	3022110...	94,98	3024677...	105
3010159...	35,172	3021055...	61,70	3022112...	93	3024678...	105
3010347...	189	3021056...	65	3022115...	95	3024680...	106
3010603...	169	3021058...	77	3022116...	97,105	3024681...	105
3011248...	81 THRU 201	3021062...	65	3022117...	97	3024682...	106
3011349...	172	3021079...	69	3022121...	98,105	3024683...	105
3011625...	189	3021091...	73	3022122...	97	3024685...	106
3011651...	144	3021092...	67,68	3022162...	93	3024687...	106
3011664...	144	3021097...	67,68	3022262...	112	3024750...	112
3012488...	116	3021104...	68	3022314...	101	3024764...	110,112
3012490...	116	3021158...	57,75	3022397...	93	3024767...	110
3012689...	202	3021170...	77	3022440...	137	3024769...	113
3013165...	112	3021191...	67,69,70	3022446...	94	3024782...	113
3013807...	87	3021217...	67	3022447...	94	3024892...	97,105
3013810...	88	3021218...	67	3022448...	94	3024932...	201
3013811...	88	3021249...	69	3022449...	94	3025958...	159

NUMERICAL INDEX

Part No.	Page	Part No.	Page	Part No.	Page	Part No.	Page
3026026...	183	3034566...	207	3042762...	57	3044170...	153
3026068...	97, 105	3035103...	155	3042772...	189	3044225...	171
3026076...	98	3035371...	83	3042773...	189	3044236...	178
3026156...	75	3035372...	83	3042781...	89	3044263...	155
3026289...	11, 34, 179	3035373...	83	3042791...	89	3044297...	87
3026405...	79	3035374...	83	3042796...	89	3044298...	87
3027012...	57	3035375...	83	3042802...	167	3044299...	87
3027318...	97	3035509...	93	3042807...	89	3044300...	87
3027604...	111	3035711...	70	3042808...	89	3044301...	87
3027605...	111	3035714...	71	3042812...	217	3044302...	87
3027606...	111	3035719...	71	3042816...	85	3044303...	87
3027608...	111	3035739...	71	3042836...	115	3044304...	73
3027610...	110	3035978...	149	3042838...	115	3044309...	145
3027612...	110	3036200...	84	3042839...	115	3044311...	145
3027616...	110	3036228...	47, 201	3042894...	54	3044314...	143
3027620...	110	3036537...	110	3042895...	183	3044315...	143
3027621...	111	3036539...	110	3042896...	183	3044318...	143
3027627...	97	3036692...	98	3042898...	183	3044354...	59
3027629...	105	3036805...	88	3042912...	171	3044355...	59
3027631...	102	3036937...	90	3042935...	183	3044356...	60
3027632...	97	3037049...	129	3042937...	183	3044359...	68
3027634...	93, 101	3037174...	94, 102	3042938...	183	3044360...	74
3027641...	110	3037444...	53	3042939...	183	3044363...	73
3027643...	110	3038196...	185	3042941...	183	3044364...	82
3027710...	61	3038683...	47	3042994...	183	3044365...	143
3028036...	97	3038765...	177	3043035...	84	3044367...	67
3028037...	97	3038767...	177	3043082...	53	3044368...	67
3028047...	95, 97, 105	3038768...	177	3043110...	105	3044369...	73
3028095...	105	3038846...	167	3043124...	103	3044373...	59, 61
3028096...	105	3039422...	77	3043167...	102	3044374...	59
3028101...	112	3039640...	175	3043168...	101	3044375...	59
3028102...	112	3040365...	98	3043185...	101	3044376...	59
3028106...	113	3040493...	98	3043186...	101	3044377...	59
3028110...	113	3040648...	47	3043197...	116	3044378...	59
3028393...	35	3040720...	81	3043222...	141	3044379...	59
3028640...	106	3040883...	43	3043328...	105	3044380...	59
3028787...	115	3041275...	95	3043332...	93	3044381...	59
3029259...	129	3041276...	103	3043391...	49	3044382...	59
3029279...	201	3041348...	106	3043399...	141	3044383...	62, 71
3029291...	196	3041349...	106	3043474...	179	3044386...	74
3029292...	196	3041448...	57	3043475...	179	3044387...	59
3029296...	208	3041453...	57	3043490...	141	3044388...	65
3029297...	207	3041454...	57	3043523...	85	3044389...	65
3029333...	186	3041456...	57	3043676...	159	3044390...	65
3029930...	129	3041459...	57	3043736...	47	3044391...	65
3031056...	107	3041678...	67	3043825...	183	3044392...	143
3031609...	129	3041696...	67	3043828...	103	3044393...	65
3031668...	130	3041927...	183	3043841...	181, 197	3044394...	65
3031787...	202	3041936...	183	3043878...	11	3044395...	143
3031789...	202	3042138...	67, 69	3043879...	11	3044396...	65
3031846...	77	3042146...	67, 69	3043902...	90	3044397...	65
3031847...	77	3042151...	71	3043919...	95	3044399...	65
3032277...	172	3042326...	90	3044015...	153THRU 217	3044400...	65
3032335...	53	3042327...	93	3044021...	147	3044401...	74
3032350...	90	3042328...	93	3044030...	161	3044402...	74
3032505...	137	3042331...	93	3044032...	161	3044403...	75
3032560...	144	3042335...	90	3044035...	161	3044404...	70
3032564...	144	3042509...	167	3044036...	161	3044405...	75
3032565...	144	3042511...	93	3044039...	161	3044406...	75
3032595...	144	3042530...	147	3044042...	161	3044407...	75
3032781...	101	3042531...	147	3044043...	161	3044408...	75
3032881...	102	3042576...	51	3044045...	161	3044409...	75
3032989...	93	3042608...	177	3044047...	161	3044410...	65
3033029...	93, 101	3042641...	53	3044104...	165	3044411...	65
3033030...	94	3042646...	179	3044112...	163	3044414...	73
3033044...	59	3042683...	90	3044128...	85, 87	3044416...	73
3033312...	130	3042688...	90	3044134...	163	3044417...	60
3033395...	101	3042705...	153	3044154...	163	3044418...	61
3034035...	82	3042706...	153	3044155...	163	3044419...	61
3034129...	53	3042747...	84	3044159...	115	3044420...	61

NUMERICAL INDEX

Part No.	Page	Part No.	Page	Part No.	Page	Part No.	Page
3044422...61		3044696...173,176		3046029...70		3048338...139	
3044425...61		3044725...173		3046030...70		3048340...139	
3044426...61		3044728...173		3046031...70		3048342...139	
3044427...61		3044729...173		3046032...70		3048343...139	
3044428...61		3044730...173		3046034...71		3048344...139	
3044429...61		3044733...176		3046080...171		3048345...139	
3044430...61		3044734...176		3046091...171		3048346...139	
3044431...61		3044735...176		3046168...8		3048347...139	
3044432...59		3044737...173		3046169...161		3048349...139	
3044433...60		3044744...173		3046170...161		3048373...139	
3044435...60		3044745...173		3046507...69		3048375...140	
3044436...61,75		3044746...173		3046508...172		3048376...140	
3044437...61		3044747...173		3046509...172		3048377...140	
3044438...62		3044748...173		3046510...62		3048378...140	
3044440...62		3044749...173		3046511...101		3048379...140	
3044447...62		3044751...173		3046520...176		3048381...140	
3044448...62		3044753...173		3046521...161		3048382...140	
3044449...61		3044754...175		3046524...101		3048383...140	
3044450...62		3044755...175		3046547...67		3048384...140	
3044451...62		3044756...175		3046760...37		3048385...139	
3044453...69		3044758...175		3046761...37		3048386...139	
3044455...70		3044759...175		3046762...37		3048387...139	
3044460...71		3044764...176		3046763...37		3048388...139	
3044462...73		3044766...175		3046783...36		3048389...139	
3044463...73		3044768...175		3046830...167		3048392...135	
3044465...73		3044770...175		3046943...69		3048393...135	
3044466...73		3044771...176		3046944...175		3048394...135	
3044467...73		3044791...171		3046946...175		3048395...135	
3044469...69		3044798...195		3046947...175		3048396...135	
3044473...76		3044842...171		3046949...175		3048397...135	
3044474...76		3044869...164		3046950...175		3048398...135	
3044478...77		3044877...11		3046952...173		3048399...135	
3044479...77		3044878...11		3046986...173		3048400...137	
3044480...77		3044879...179		3047008...173		3048402...140	
3044485...77		3044937...35		3047091...173		3048404...103	
3044486...77		3044963...189		3047097...173		3048405...98,106	
3044488...77		3045042...189		3047128...77		3048406...105	
3044489...77		3045049...167,169		3047450...47		3048409...97	
3044493...77		3045055...189		3047496...46		3048412...95,105	
3044494...77		3045059...189		3047499...46		3048511...133	
3044495...73		3045069...169		3047506...134		3048541...36	
3044496...107		3045107...189		3047507...133		3048619...207	
3044498...107		3045234...178		3047529...82		3048635...207	
3044499...107		3045248...79		3047688...73		3048684...169	
3044500...107		3045264...73		3047737...70		3048692...207	
3044501...107		3045280...67		3047952...178		3048693...207	
3044506...73		3045324...171		3047955...147		3048711...207	
3044508...61		3045463...169		3047958...147		3048713...208	
3044513...70		3045472...164		3047968...147		3048775...101	
3044544...143		3045496...169		3047969...147		3048776...101	
3044545...144		3045531...47		3047987...147		3048777...101	
3044546...143		3045784...171		3048038...161		3048781...76	
3044547...144		3045818...179		3048052...151		3048782...76	
3044548...144		3045837...165		3048112...196		3048831...169	
3044549...143		3045843...47		3048122...79		3048836...76	
3044567...143		3045855...171		3048256...108		3048839...77	
3044568...144		3045858...179		3048282...135		3048840...77	
3044569...143		3045859...171		3048283...135		3048849...76	
3044572...143		3045861...171		3048299...135		3048860...79	
3044573...143		3045864...171		3048300...135		3048960...80	
3044587...175		3045873...172		3048301...135		3048964...141	
3044593...67,69		3045887...172		3048316...139		3048968...141	
3044609...95		3045896...49		3048317...139		3048971...141	
3044672...175		3045906...117		3048318...139		3050040...189	
3044682...175		3045907...117		3048319...139		3050139...189	
3044690...173		3045908...117		3048320...139		3050140...189	
3044692...173		3045953...202		3048321...139		3050141...189	
3044693...173		3045983...185		3048322...49,139		3050142...189	
3044694...173		3045984...185		3048328...155		3050154...147	
3044695...173		3046021...65		3048330...176		3050171...167	

NUMERICAL INDEX

Part No.	Page	Part No.	Page	Part No.	Page	Part No.	Page
3050174...	189	3050567...	155	3050895...	149,165	3051712...	210
3050180...	81	3050568...	155	3050896...	54	3051713...	208
3050228...	49	3050569...	155	3050897...	149	3051714...	208
3050286...	129	3050570...	155	3050899...	46	3051715...	216
3050295...	129	3050571...	155	3050900...	190	3051719...	130
3050318...	108	3050682...	155	3050905...	141	3051721...	220
3050319...	79	3050683...	155	3050916...	197	3051725...	79
3050321...	80	3050685...	155	3050917...	196	3051730...	177
3050333...	47	3050686...	155	3050918...	196	3051731...	177
3050345...	79	3050687...	155	3050919...	198	3051739...	141
3050351...	108	3050688...	155	3050923...	197	3051740...	130
3050352...	47	3050702...	113	3050928...	171	3051743...	80
3050353...	147	3050705...	112	3050938...	179	3051745...	65
3050354...	129	3050706...	112	3050972...	7,129	3051750...	79
3050355...	129	3050707...	113	3050973...	7,129	3051804...	175
3050356...	133	3050752...	147	3050974...	211	3051806...	176
3050357...	133	3050769...	79	3050979...	34	3051807...	176
3050358...	133	3050770...	79	3050983...	35	3051808...	176
3050359...	133	3050771...	79	3050988...	183	3051809...	176
3050360...	133	3050805...	157	3050997...	197	3051810...	176
3050361...	134	3050806...	157	3050998...	202	3051811...	176
3050362...	133	3050808...	157,163	3051023...	179	3051812...	176
3050363...	133	3050810...	157	3051025...	119	3051813...	176
3050370...	79	3050811...	6,158	3051030...	119	3051814...	176
3050376...	116	3050812...	6,157	3051032...	7,36	3051815...	175
3050377...	116	3050813...	6,157	3051036...	179	3051818...	46
3050378...	117	3050814...	116	3051037...	179	3051820...	185
3050379...	117	3050815...	115	3051039...	36	3051821...	185
3050380...	117	3050816...	141	3051047...	159	3051822...	185
3050390...	79	3050817...	163	3051048...	160	3051823...	145
3050399...	134	3050818...	157	3051049...	159	3051824...	145
3050400...	79	3050819...	157	3051051...	159	3051826...	145
3050402...	181	3050820...	158	3051052...	159	3051833...	137
3050403...	181	3050821...	157	3051053...	160	3051836...	90
3050404...	149	3050822...	157	3051062...	36	3051837...	101
3050413...	49	3050823...	157	3051067...	181	3051842...	113
3050420...	49	3050824...	158	3051070...	202	3051843...	103
3050421...	149	3050825...	158	3051079...	179	3051845...	95,103
3050433...	108	3050831...	53	3051082...	160	3051848...	95
3050434...	149	3050833...	172	3051083...	159	3051851...	110
3050435...	165	3050836...	171	3051088...	159	3051852...	111
3050441...	149	3050840...	112,163	3051094...	35	3051854...	111
3050453...	149	3050841...	163	3051096...	159	3051855...	114
3050532...	143	3050842...	163	3051103...	35	3051856...	111,114
3050533...	144	3050843...	163	3051105...	34	3051857...	114
3050535...	135	3050844...	6,149	3051118...	167	3051861...	106
3050536...	135	3050845...	164	3051145...	183	3051862...	98
3050537...	135	3050846...	164	3051158...	134	3051867...	161
3050538...	135	3050847...	164	3051160...	211	3051868...	35
3050539...	135	3050848...	164	3051161...	207	3051869...	35
3050540...	135	3050849...	6,164	3051163...	207	3051871...	101
3050541...	135	3050851...	6,153	3051164...	202	3051889...	93
3050542...	135	3050852...	6,82	3051165...	201	3051890...	101
3050543...	137	3050853...	6,82	3051166...	201	3051896...	159
3050544...	137	3050854...	7,153	3051167...	208	3051898...	159
3050545...	137	3050855...	7,149	3051174...	167	3051900...	159
3050546...	137	3050856...	7,153	3051182...	208	3051939...	160
3050547...	137	3050857...	7,149,165	3051183...	150	3051942...	160
3050548...	137	3050859...	7,81	3051184...	149	3051943...	159
3050549...	59	3050865...	169	3051185...	7,150	3051944...	159
3050550...	59	3050869...	169	3051186...	7,149	3051945...	159
3050551...	61	3050870...	169	3051197...	57	3051957...	208
3050553...	137	3050871...	163,169	3051701...	183	3051964...	160
3050555...	71	3050872...	163,169	3051702...	181	3051966...	159
3050556...	71	3050875...	167	3051706...	130	3051967...	208
3050557...	151	3050878...	164	3051707...	208	3051968...	207
3050558...	151	3050881...	147	3051708...	208	3051969...	208
3050559...	151	3050882...	153	3051709...	208	3052004...	208
3050563...	151	3050893...	90	3051710...	208	3052005...	160
3050565...	151	3050894...	90	3051711...	208	3052011...	208

NUMERICAL INDEX

Part No.	Page	Part No.	Page	Part No.	Page	Part No.	Page
3052012...208		3052465...204		4025030...16		4025270...14	
3052018...201		3052466...204		4025031...16		4025271...14	
3052024...178		3052485...53		4025041...14		4025272...14	
3052027...30		3052487...53		4025050...31		4025273...14	
3052028...36		3052498...197,201		4025058...50		4025274...14	
3052029...7,35		3052500...181		4025062...13		4025275...14	
3052035...30		3052530...158		4025067...50		4025276...15	
3052036...7,30		3052788...155		4025068...50		4025277...15	
3052037...7,30		3052867...43		4025070...16		4025278...15	
3052041...208		3052943...201		4025072...24		4025279...15	
3052042...207		3052944...201		4025074...24		4025280...15	
3052043...169		3052949...202		4025077...24		4025281...15	
3052046...117		3053205...117		4025079...24		4025282...15	
3052051...133		3053222...207		4025082...17		4025283...15	
3052052...133		3053227...119		4025097...22		4025284...15	
3052076...207		3053228...119		4025101...52		4025285...15	
3052077...208		3053235...112		4025106...51		4025298...13	
3052078...210		3053236...105		4025115...14		4025299...13	
3052079...210		3053252...81		4025120...30		4025300...13	
3052081...48		3053761...62		4025139...51		4025301...13	
3052082...48		3053765...161		4025146...39		4025303...38	
3052083...48		3053767...155		4025148...39		4025323...12	
3052084...48		3053937...204		4025149...39		4025343...24	
3052085...179		3053938...202		4025150...39		4025368...29	
3052086...48		3053939...204		4025164...19		4025376...43	
3052087...185		3053940...204,205		4025165...19		4025385...40	
3052088...130		3053942...204		4025166...19,32		4025392...12	
3052089...129		3053943...204,205		4025173...20		4025427...22	
3052090...207		3053950...205		4025175...20		4025429...210	
3052091...48		3053958...204,205		4025176...21		4025433...29	
3052093...207		3053961...204,205		4025177...19		4025461...17	
3052094...198		3053972...205		4025179...18		4025471...12	
3052100...220		3053973...205		4025182...18		4025472...19	
3052103...198		3054021...186		4025185...18		4025478...14	
3052109...208		3054022...186		4025186...19		4025491...19	
3052110...201		3054023...186		4025187...20		4025507...121	
3052114...220		3054024...186		4025188...21		4025528...50	
3052115...208		3054025...186		4025189...21		4025555...19	
3052124...220		3054026...186		4025191...21		4025585...18	
3052125...130		3054027...186		4025192...20		4025589...14	
3052126...198		3054028...186		4025193...20		4025619...216	
3052127...211		3054029...186		4025194...20		4025621...19	
3052129...220		3054030...186		4025217...41		4025622...120	
3052132...178		3054031...186		4025218...41		4025624...22	
3052133...178		3054032...186		4025219...40		4025632...29	
3052135...207		3054033...186		4025237...20		4025634...121	
3052136...208		3054057...201		4025238...13		4025641...51	
3052137...198		3054135...35		4025242...19		4025652...120	
3052143...220		3054243...101		4025245...13		4025653...120	
3052144...220		3054247...77		4025246...13		4025710...50	
3052149...201		3054501...75		4025247...13		4025716...13	
3052160...210		3054675...175		4025249...38		4025719...32	
3052167...198		3054687...189		4025250...38		4025720...32	
3052169...197		3054808...77		4025253...16		4025757...32	
3052172...163		3054945...53		4025254...16		4025765...23	
3052173...179		3104559...77		4025255...16		4025781...43	
3052177...207		4020102...17		4025256...16		4025914...19	
3052178...177		4020682...19		4025257...16		4025921...51	
3052184...47		4020879...22		4025258...13		4025927...43	
3052219...179		4021227...39		4025259...12		4025979...120	
3052297...208		4021454...20		4025260...15		4025992...19	
3052298...207		4025006...14		4025261...15		4025993...19	
3052306...210		4025007...14		4025262...15		4026004...38	
3052309...207		4025008...15		4025263...15		4026031...216	
3052313...198		4025009...15		4025264...15		4026039...17	
3052323...181		4025010...15		4025265...15		4026091...50	
3052324...181		4025011...15		4025266...14		4026116...41	
3052400...147		4025015...13		4025267...14		4026191...43	
3052403...147		4025021...13		4025268...14		4026224...43	
3052404...147		4025025...12		4025269...14		4026228...19	

NUMERICAL INDEX

Part No.	Page	Part No.	Page	Part No.	Page	Part No.	Page
4026352...	16	4027240...	198	4054436...	123	4059863...	213
4026353...	16	4027245...	120	4054439...	123	4059864...	213
4026360...	29	4027246...	121	4054530...	45	4059866...	213
4026362...	29	4027247...	51	4054540...	37	4059868...	215
4026382...	13, 30	4027273...	33	4055055...	27	4059869...	215
4026460...	24	4027276...	121	4055272...	126	4059872...	215
4026479...	41	4027277...	121	4055273...	126	4059874...	215
4026480...	24	4027280...	22	4055274...	126	4059875...	213
4026497...	16	4027282...	23	4055275...	126	4059876...	215
4026505...	16	4027283...	9	4055276...	126	4059881...	213
4026532...	40	4027285...	33	4055277...	126	4059882...	213
4026533...	40	4027303...	24	4055278...	126	4059883...	215
4026534...	40	4027320...	25	4055279...	126	4059884...	213
4026535...	40	4027327...	216	4055281...	126	4059885...	215
4026536...	40	4027416...	24	4055282...	126	4059889...	213
4026537...	40	4027598...	18	4055283...	126	4059890...	213, 215
4026538...	40	4027785...	9	4055341...	120, 126	4059894...	213
4026548...	24	4040302...	125	4055557...	124	4059908...	219
4026549...	24	4040303...	125	4055640...	45	4059909...	219
4026566...	43	4040305...	120, 125	4055845...	215	4059910...	219
4026578...	13	4040330...	123	4055869...	215	4059911...	219
4026579...	31	4040335...	122	4056128...	124	4059912...	219
4026582...	24	4040336...	122	4056129...	124	4059913...	219
4026587...	27	4040340...	123	4056130...	124	4059914...	219
4026592...	13	4040345...	120, 126	4056132...	124	4059915...	219
4026596...	27	4040494...	123	4056133...	124	4059916...	219
4026600...	25	4040515...	124	4056256...	41	4059917...	219
4026602...	25	4040522...	125	4056265...	126	4059918...	219
4026603...	27	4040523...	125	4056412...	123	4059919...	219
4026605...	26	4042750...	213	4056426...	123	4059920...	219
4026606...	26	4044325...	213	4056560...	124	4059921...	219
4026611...	26	4044568...	213	4056626...	124	4059922...	219
4026615...	27	4048596...	38	4056668...	45	4059923...	219
4026616...	26	4048649...	37	4056670...	44	4059924...	219
4026618...	26, 27	4049255...	125	4056671...	44	4059925...	219
4026654...	39	4049256...	125	4056673...	45	4059926...	219
4026699...	20	4049259...	124	4056674...	45	4059927...	219
4026849...	13	4049260...	123	4058884...	45	4059928...	219
4026886...	50	4049261...	123	4058886...	124	4059929...	219
4026887...	50	4049262...	123	4058898...	122	4059930...	219
4026911...	43	4049264...	125	4059037...	213	4059931...	219
4026930...	27	4050464...	124	4059039...	213	4059932...	219
4026934...	26	4050636...	37	4059041...	213	4059933...	219
4026935...	26	4050637...	37	4059045...	45	4059934...	219
4026937...	27	4050638...	37	4059277...	45	4059935...	219
4026941...	27	4050645...	37	4059278...	45	4059936...	219
4026942...	27	4050646...	37	4059279...	44	4059937...	219
4026943...	12	4051420...	30	4059418...	44	4059938...	219
4026971...	27	4051932...	30	4059542...	44	4059939...	219
4026981...	16	4052124...	122	4059655...	44	4059941...	33
4026993...	27	4052540...	38	4059708...	121	4059944...	30
4027013...	18	4053035...	37	4059709...	121	4059945...	30
4027014...	32	4053036...	37	4059791...	30	4059946...	30
4027021...	52	4053037...	37	4059820...	213	4059948...	213
4027023...	52	4053195...	123	4059821...	213	4153776...	19
4027024...	52	4053197...	125	4059822...	213	4251746...	15
4027027...	52	4053235...	123	4059823...	213	4253977...	19
4027042...	32	4053298...	123	4059824...	215	4254156...	121
4027120...	20	4053356...	123	4059827...	213, 215	4254452...	12
4027121...	20	4053357...	123	4059833...	215	4254608...	16, 50
4027154...	38	4053445...	215	4059835...	215	4254864...	20, 20
4027155...	11	4054151...	126	4059836...	215	4254873...	24
4027157...	9	4054297...	45	4059843...	213	4254902...	24
4027197...	121	4054300...	45	4059844...	213	4254905...	24
4027210...	30	4054302...	45	4059855...	215	4255055...	27
4027233...	120	4054312...	45	4059856...	215	4255107...	19
4027236...	217	4054313...	45	4059857...	215	4255286...	121
4027237...	216	4054317...	44	4059859...	213	4255343...	23
4027238...	216	4054318...	44	4059861...	213	4255363...	12
4027239...	198	4054321...	44	4059862...	213	4255490...	12

NUMERICAL INDEX

Part No.	Page	Part No.	Page	Part No.	Page	Part No.	Page
4255491...	12						
4255528...	52						
4255612...	43						
4255661...	38						
4255905...	51						
4317554...	52						
4337504...	43						
4338295...	43						
4338301...	43						
4338858...	52						
4339076...	33						
4343799...	19						
4350235...	23						
4354395...	29						
4354449...	13						
4359167...	179						
4368977...	36						
4369599...	38						
4372325...	30						
4376497...	19						
4378033...	39						
4378871...	81						
4380652...	39						
4385387...	43						
4388960...	30						
4389823...	120,126						
4500231...	13						
4500300...	22						
4501149...	40						
4504409...	40						
4506903...	33						
4506911...	33						
4506912...	33						
4506914...	33						
4506915...	33						
4507084...	50						
4507223...	33						
4507359...	41						
4507374...	13						
4507415...	41						
4507673...	13						
4508865...	83						
4510836...	12						
4511213...	39						
4511243...	39						
4513206...	21						
4513701...	43						
4650229...	19						
4716090...	121						
4722511...	108						
4998557...	213,215						

SPECIAL INDEX

FEDERAL STOCK NUMBER WITH CORRESPONDING ALLIS-CHALMERS PART NUMBER

Federal Stock Number	Allis Chalmers Number	Federal Stock Number	Allis Chalmers Number	Federal Stock Number	Allis Chalmers Number
2520-798-7540...	3022030	2010-963-6897...	3026076	2530-696-0647...	3014531
2520-798-7542...	3022084	2010-964-0096...	3036692	2530-696-2998...	3028110
2520-847-2514...	3021104	2010-966-2528...	3022082	2530-737-3552...	3044573
2520-848-3330...	3041453	2010-966-4462...	3022069	2530-740-9567...	3027620
2520-876-8739...	3046168	2010-966-4463...	3022076	2530-834-5143...	3006799
2520-876-8805...	3044462	2010-972-8224...	4059828	2530-834-5512...	3032565
2520-876-8884...	3044367	2320-555-7314...	3024676	2530-887-9530...	3032595
2520-894-7537...	3046507	2510-111-5195...	3036937	2530-895-3242...	3021892
2520-895-3230...	3043035	2510-111-5197...	3042898	2530-917-7592...	3044392
2520-905-7549...	3044431	2510-111-5198...	3042896	2530-920-6791...	3031056
2520-913-0727...	3035509	2510-111-5199...	3042895	2530-920-6792...	3021893
2520-930-5695...	3044382	2510-133-9946...	3042994	2530-932-0848...	3044572
2520-932-0859...	3044422	2520-012-2058...	3042683	2530-934-8191...	3044545
2520-932-0860...	3044390	2520-018-3805...	3022048	2530-936-2212...	3027627
2520-932-0862...	3044400	2520-022-3924...	3042151	2530-960-9337...	3043399
2520-933-0823...	3021091	2520-025-9164...	3044360	2530-970-3443...	3050553
2520-999-9037...	3042138	2520-027-1004...	3050893	2530-972-8356...	4722511
2530-012-2046...	3050882	2520-028-5585...	3050896	2530-978-9519...	3022077
2530-012-2048...	3051836	2520-028-9962...	3013810	2530-980-2375...	3050552
2530-018-2201...	3050894	2520-028-9964...	3021863	2540-115-0512...	4354836
2530-064-7779...	3044569	2520-058-2870...	3036539	2540-115-0513...	3052219
2530-079-1940...	4055279	2520-080-6919...	3044389	2540-274-4509...	3054031
2530-080-6770...	3044498	2520-080-6924...	3044396	2540-693-0634...	3054030
2530-080-6774...	3044500	2520-105-8924...	3044494	2540-776-0103...	3029333
2530-080-6779...	3018606	2520-110-9603...	3048409	2540-960-9403...	3051822
2530-098-2201...	3044365	2520-110-9604...	3042684	2540-960-9404...	3051821
2530-110-9605...	3051851	2520-112-7210...	3024508	2590-018-2190...	3044355
2530-110-9606...	3051840	2520-112-7216...	3051837	2590-018-2192...	3050549
2530-110-9607...	3051739	2520-115-3998...	3048839	2590-115-0522...	3032277
2530-110-9608...	3050897	2520-133-9947...	3027632	2590-133-9977...	3051867
2530-110-9609...	3050752	2520-133-9948...	3041454	2590-133-9978...	3044036
2530-111-2514...	3019807	2520-133-9949...	3044480	2590-133-9980...	3044225
2530-111-2515...	3032350	2520-133-9950...	3042791	2590-133-9981...	3046080
2530-111-2517...	3051852	2520-133-9951...	3042762	2590-297-2491...	3053974
2530-111-5130...	3028095	2520-133-9952...	3044488	2590-716-7914...	923849
2530-111-6472...	3045908	2520-133-9953...	3042331	2590-752-6286...	3051706
2530-111-6473...	3042608	2520-133-9954...	3043332	2590-953-2179...	3052094
2530-112-0073...	3048406	2520-133-9956...	3044484	2610-726-5164...	3038797
2530-115-0231...	3048282	2520-133-9957...	3044304	2640-060-3550...	3051731
2530-115-0233...	3050286	2520-133-9958...	3042747	2805-033-6049...	4350235
2530-115-0234...	3051823	2520-133-9959...	3021062	2805-938-0788...	3001538
2530-115-0235...	3031668	2520-133-9960...	4354395	2815-073-8147...	4376497
2530-115-0237...	3048319	2520-133-9961...	3044369	2815-110-3659...	4027283
2530-115-0238...	3048321	2520-133-9962...	3024514	2815-110-3660...	4025186
2530-115-0240...	3048340	2520-133-9963...	3036805	2815-110-9592...	4026934
2530-115-0241...	3050905	2520-133-9965...	3044479	2815-110-9593...	4026941
2530-115-0242...	3050532	2520-133-9966...	3042781	2815-110-9594...	4026616
2530-115-0244...	3052400	2520-133-9967...	925041	2815-110-9595...	4026971
2530-115-0245...	3050353	2520-133-9994...	3036200	2815-110-9596...	4026615
2530-115-0246...	3050881	2520-133-9996...	3048781	2815-110-9597...	4026937
2530-115-0256...	3052404	2520-133-9997...	3048840	2815-110-9598...	4026605
2530-133-9955...	3052052	2520-215-7441...	3013811	2815-110-9599...	4026849
2530-133-9968...	3048301	2520-217-9661...	3022056	2815-110-9601...	4025993
2530-133-9970...	3052051	2520-303-4977...	3022397	2815-110-9616...	4025303
2530-133-9971...	3051030	2520-303-5474...	3022031	2815-111-2503...	4354449
2530-133-9972...	3043490	2520-311-5189...	3021056	2815-115-0224...	4025555
2530-133-9973...	3044499	2520-352-2168...	3044128	2815-115-0225...	4025765
2530-133-9974...	3031609	2520-393-6194...	3024596	2815-133-9982...	4025175
2530-133-9976...	3027318	2520-425-3310...	3021867	2815-133-9983...	4025189
2530-133-9998...	3024648	2520-496-1228...	3021861	2815-133-9984...	4026360
2530-133-9999...	3044363	2520-540-5811...	3024594	2815-133-9985...	4025192
2530-164-3573...	3003896	2520-540-5885...	3024681	2815-133-9986...	4025219
2530-225-0706...	4055276	2520-555-7313...	3024680	2815-133-9987...	4025624
2530-225-0708...	4055273	2520-555-7447...	3024597	2815-133-9989...	4026603
2530-225-0709...	4055272	2520-572-4212...	3024632	2815-133-9990...	4025757
2530-353-3038...	3051856	2520-589-5870...	3024685	2815-133-9991...	4025719
2530-359-0921...	3014532	2520-630-3058...	3041348	2815-133-9992...	4026600
2530-371-4129...	3021894	2520-679-6936...	3035739	2815-133-9993...	4025720
2530-375-0998...	3032564	2520-690-9041...	3028096	2815-134-0001...	4510836
2530-444-9353...	4985075	2520-718-7132...	3024506	2815-352-3063...	4507374
2530-457-1676...	3022262	2520-718-7358...	3021191	2815-352-3200...	4343799
2530-462-1474...	3007133	2520-718-7361...	3044593	2815-494-9334...	4027601
2530-466-8624...	3006797	2520-718-7365...	3041696	2815-598-9900...	4500231
2530-507-6394...	3048400	2520-718-7784...	3024622	2815-603-1532...	4055274
2530-507-6401...	3051857	2520-737-4265...	3021058	2815-654-3482...	4338219
2530-523-1797...	3006598	2520-738-9318...	3024588	2815-920-6833...	4025185
2530-529-2883...	3014530	2520-757-0179...	3045280	2815-920-6834...	4025242
2530-656-6822...	3024672	2520-781-7842...	3024682	2815-920-6835...	4025472
2530-661-6285...	3024595	2520-798-4687...	3022029	2815-920-6837...	4025179
2530-661-9867...	3044549	2520-798-4688...	3022083	2815-920-6840...	4025781
2530-691-1233...	3052089	2520-798-7539...	3022032	2815-920-6841...	4056735

SPECIAL INDEX

FEDERAL STOCK NUMBER WITH CORRESPONDING ALLIS-CHALMERS PART NUMBER

Federal Stock Number	Allis Chalmers Number	Federal Stock Number	Allis Chalmers Number	Federal Stock Number	Allis Chalmers Number
2815-920-6843...	4056132	2910-861-6890...	4506911	2950-912-3371...	4056673
2815-920-6847...	3038846	2910-870-6106...	4369432	2950-912-3378...	4058884
2815-930-5791...	4020682	2910-887-1536...	4048600	2990-115-0492...	236705
2815-930-5793...	4025101	2910-887-1539...	4369436	2990-133-9897...	4025050
2815-930-5794...	4025173	2910-887-1546...	4051387	2990-335-1327...	4048624
2815-930-5795...	4025182	2910-887-1547...	4051388	2990-786-3968...	4052156
2815-930-5796...	4025188	2910-887-1548...	4052541	2990-786-6341...	4048627
2815-930-9307...	4025011	2910-887-1564...	4056461	2990-787-6424...	4048635
2815-930-9308...	4025010	2910-887-1572...	4055293	2990-897-2466...	4054579
2815-930-9309...	4025009	2910-897-2461...	4056590	2990-897-2539...	4053589
2815-930-9311...	4026228	2910-898-4218...	4055957	2990-901-1307...	3052081
2815-930-9312...	4025041	2910-898-4926...	4055961	3020-110-3661...	4026606
2815-930-9313...	4026578	2910-898-4927...	4055962	3020-114-0917...	3046170
2815-930-9314...	4026699	2910-900-2564...	4055958	3020-114-0988...	4025652
2815-930-9315...	4025030	2910-901-0749...	4059134	3020-114-0989...	4025653
2815-930-9316...	4254608	2910-901-0753...	4055959	3020-115-8895...	4027238
2815-930-9318...	4026039	2910-919-9739...	4048596	3020-823-6022...	4059869
2815-930-9319...	4025082	2910-930-5797...	4025385	3030-111-5196...	4027245
2815-930-9320...	4026191	2910-930-9358...	4025249	3030-920-6712...	4025619
2815-930-9324...	4025478	2910-930-9363...	4055892	3040-756-7965...	3040493
2815-930-9325...	4025191	2910-932-4787...	4055385	3040-927-5650...	3022086
2815-930-9326...	4025187	2910-972-7959...	4051559	3110-051-0868...	3044047
2815-930-9327...	4026364	2910-980-2284...	4048649	3110-100-0260...	3022028
2815-930-9329...	4026353	2910-980-2290...	4053385	3110-100-0263...	3024650
2815-930-9330...	4025007	2910-980-2306...	4051498	3110-100-0321...	3022047
2815-930-9331...	4025006	2910-991-8279...	4053037	3110-100-0573...	3024591
2815-930-9332...	4025238	2910-992-7084...	4369592	3110-100-0591...	3024651
2815-930-9333...	4025025	2910-994-5504...	4050179	3110-100-0594...	3022062
2815-930-9334...	4025008	2920-007-2408...	4059037	3110-100-0601...	3024601
2815-936-5239...	4025072	2920-015-3058...	4059824	3110-100-0608...	3022037
2815-936-8201...	4507673	2920-034-4216...	4059868	3110-100-0612...	3022061
2815-953-2028...	4026447	2920-081-1646...	3051712	3110-100-0615...	3022036
2820-111-5128...	3044402	2920-086-7979...	4059875	3110-100-3576...	3024592
2910-110-3965...	3046760	2920-110-9695...	3052160	3110-100-3612...	3024652
2910-110-9691...	4026532	2920-111-5194...	4027237	3110-100-3621...	3014571
2910-110-9692...	4026654	2920-133-9885...	4026031	3110-100-3646...	059934
2910-110-9693...	4059281	2920-133-9891...	3050923	3110-100-3651...	3022064
2910-110-9694...	4056668	2920-445-2984...	4059856	3110-100-6152...	3006597
2910-111-2626...	4027154	2920-579-3278...	4042750	3110-100-6156...	924068
2910-111-5190...	3051818	2920-599-2321...	4059850	3110-100-6159...	917580
2910-111-5191...	3051868	2920-661-8951...	4055845	3110-100-7335...	3037175
2910-133-9875...	4056674	2920-737-3225...	231299	3110-110-8740...	3042807
2910-133-9877...	4055984	2920-812-0196...	4059039	3110-144-8547...	3044373
2910-133-9878...	621979	2920-821-2938...	4059862	3110-144-8662...	3007501
2910-133-9879...	4059279	2920-839-1864...	649692	3110-226-3498...	3043167
2910-133-9880...	3051105	2920-877-2227...	4059872	3110-227-3505...	3011651
2910-133-9881...	4059045	2920-888-8613...	241302	3110-516-5490...	4049259
2910-133-9883...	3052082	2920-891-3838...	3051968	3110-592-9967...	3044418
2910-133-9884...	4027285	2920-894-9391...	4056268	3110-602-4448...	3044478
2910-269-7126...	3046762	2920-972-5378...	4059879	3110-758-3472...	3044547
2910-287-1930...	4339076	2920-983-6643...	642869	3110-768-0551...	3022162
2910-287-1930...	4339076	2920-999-2354...	4059885	3110-799-4903...	3021051
2910-294-2219...	4048620	2920-999-2399...	4059854	3110-812-7801...	3044419
2910-321-8737...	4359596	2920-999-2400...	4059857	3110-987-0630...	3043168
2910-335-9312...	4051376	2920-999-2526...	241297	3110-913-6116...	3044426
2910-335-9329...	4051807	2920-999-2527...	241337	3110-913-6117...	3022038
2910-335-9331...	4048636	2920-999-2534...	241303	3120-089-0187...	3046034
2910-335-9334...	4050638	2920-999-2535...	4059878	3120-103-9788...	3016458
2910-335-9335...	4054540	2920-999-2536...	4059877	3120-111-3679...	3042935
2910-345-5787...	4050646	2930-110-9696...	3029296	3120-111-3695...	4254873
2910-352-3024...	4501149	2930-111-5191...	3050831	3120-111-7369...	4026618
2910-506-3975...	4048604	2930-111-5193...	4026886	3120-115-1392...	3010347
2910-510-6673...	3051062	2930-112-0230...	3043646	3120-115-1393...	4056130
2910-562-9623...	4051504	2930-115-0485...	4025368	3120-115-1394...	4054439
2910-640-9399...	4048630	2930-133-9892...	4025058	3120-115-1395...	4056412
2910-718-8310...	4368977	2930-859-4938...	4317554	3120-115-1396...	3019891
2910-718-8312...	4050636	2930-920-6850...	4025921	3120-115-1397...	3045049
2910-751-8916...	4051413	2940-112-7804...	3052184	3120-115-1398...	3007065
2910-757-1680...	4052540	2940-115-0488...	3045843	3120-115-1399...	3017695
2910-784-0330...	4051379	2940-133-9894...	4059791	3120-115-3036...	3044299
2910-784-0346...	4051502	2940-133-9895...	4025433	3120-115-6190...	3052403
2910-786-1550...	4051412	2940-133-9896...	4026362	3120-116-1464...	3045042
2910-786-3964...	4051385	2940-367-0024...	4650229	3120-229-0327...	3014549
2910-787-6422...	4048603	2940-371-6579...	3046763	3120-287-6571...	3051896
2910-788-0988...	4051378	2940-391-3330...	4051420	3120-720-3507...	236346
2910-788-0989...	4049532	2940-580-6883...	4388960	3120-755-6715...	3040365
2910-791-9037...	4048642	2940-628-9349...	4506912	3120-814-8489...	3042530
2910-816-8227...	4049533	2940-832-8729...	197810	3120-876-9345...	3044884
2910-844-0982...	4053036	2940-901-1286...	3047496	3120-886-6208...	4053590
2910-853-2376...	4050417	2950-018-2191...	4026911	3805-010-0199...	3050872
2910-854-4327...	4053035	2950-912-3364...	4054297	3805-010-0202...	664375

SPECIAL INDEX

FEDERAL STOCK NUMBER WITH CORRESPONDING ALLIS-CHALMERS PART NUMBER

Federal Stock Number	Allis Chalmers Number	Federal Stock Number	Allis Chalmers Number	Federal Stock Number	Allis Chalmers Number
3805-010-0204...	3050895	4710-115-0509...	3050421	4730-081-9235...	3044435
3805-010-0207...	4027233	4710-115-0510...	3050404	4730-089-3298...	924085
3805-017-7928...	664365	4710-115-0524...	3050825	4730-111-2502...	4025237
3805-020-2016...	3044672	4710-115-0525...	3050843	4730-111-2504...	4253977
3805-043-5343...	3050871	4710-115-0526...	3050840	4730-111-2506...	919005
3805-043-5344...	3050878	4710-115-0527...	3051183	4730-111-2507...	920280
3805-045-9358...	653253	4710-115-0528...	925031	4730-111-2508...	3010159
3805-066-8793...	664384	4710-115-0529...	3050805	4730-111-2509...	4255528
3805-110-9697...	3046169	4710-115-0530...	3050806	4730-111-2512...	901667
3805-115-0446...	3048831	4710-143-8989...	4026116	4730-111-2519...	3051730
3805-115-0483...	4025589	4710-143-8991...	3042838	4730-111-2520...	915276
3805-115-0514...	3018397	4710-143-8992...	3045906	4730-115-0227...	3043736
3805-115-0515...	3042802	4710-143-8993...	3042839	4730-115-0250...	3044104
3805-115-0516...	3050875	4710-143-8994...	3044170	4730-142-2178...	914627
3805-115-0520...	3045069	4710-168-1810...	3050435	4730-143-8945...	925775
3805-115-0521...	3050865	4710-168-1811...	4025176	4730-168-1828...	3052032
3805-134-9343...	3047097	4710-168-1812...	4025526	4730-168-1838...	925794
3805-134-9346...	4389823	4710-168-1813...	3050810	4730-168-1839...	925791
3805-454-8102...	3043841	4710-168-1814...	4026537	4730-168-1840...	3040883
3805-733-3405...	3012490	4710-168-1815...	4026536	4730-168-1841...	920957
3805-757-0186...	3024623	4710-168-1817...	3050818	4730-168-1842...	925057
3805-807-8432...	664378	4710-168-1818...	3045859	4730-168-1855...	925792
3805-894-7545...	3024621	4710-168-1819...	3050841	4730-168-1858...	925797
3805-900-9705...	664377	4710-168-1820...	3045837	4730-168-1859...	925795
3805-900-9895...	654138	4710-168-1821...	3051118	4730-172-0010...	914687
3805-909-6587...	654172	4710-168-1822...	3045855	4730-187-4207...	901652
3805-927-4961...	664376	4710-168-1823...	4026533	4730-187-4241...	904224
3805-927-4963...	664385	4710-168-1824...	3050824	4730-192-9450...	901478
3805-975-2975...	3044758	4710-168-1825...	4026534	4730-196-0841...	904271
3805-999-5905...	654132	4710-168-1844...	3050842	4730-225-0710...	4055282
3810-792-5629...	3014043	4710-168-1845...	3044154	4730-254-6225...	917028
3810-792-5630...	3014044	4710-168-1846...	3050820	4730-274-5601...	3014537
3810-916-1925...	3031846	4710-168-1847...	3050823	4730-277-5552...	917013
3810-916-1926...	3031847	4710-168-1848...	3050822	4730-277-8266...	911017
3810-916-1932...	3051745	4710-168-1849...	3050821	4730-277-8273...	913704
3810-916-1937...	3021170	4710-168-1850...	3044155	4730-278-0187...	910337
3830-075-5255...	3044690	4710-168-1851...	3044112	4730-278-0191...	913790
3830-075-5269...	923813	4710-168-1852...	4026535	4730-278-0417...	4338295
3830-930-5761...	918245	4710-168-1853...	4026538	4730-278-2745...	901703
3930-069-3519...	3045531	4710-168-1862...	3050380	4730-278-4216...	914464
3930-623-0001...	923561	4720-110-1942...	3051032	4730-278-7778...	901714
3930-872-6535...	921885	4720-110-1943...	3028393	4730-278-8365...	918804
3930-872-6547...	4253818	4720-110-1944...	3043082	4730-278-8763...	911435
3930-904-5303...	925041	4720-110-1945...	3052487	4730-278-8767...	912793
3930-969-5543...	925040	4720-110-1945...	4027027	4730-287-1536...	3054036
5310-115-6228...	910269	4720-110-1947...	920221	4730-287-1536...	912064
4310-114-0979...	4049260	4720-110-3662...	3050352	4730-287-1543...	921189
4310-115-0255...	4056133	4720-110-3663...	4026224	4730-287-1649...	907059
4310-168-1830...	4053357	4720-110-3664...	4337504	4730-287-1707...	922248
4310-168-1831...	4056426	4720-110-3665...	3052029	4730-287-1766...	910240
4310-168-1832...	4049262	4720-110-3666...	3006439	4730-287-1766...	921185
4310-168-1833...	4056128	4720-110-3667...	4027277	4730-289-0782...	919501
4310-452-9304...	221154	4720-113-5484...	925771	4730-289-2368...	925017
4310-920-6856...	4040494	4720-114-0986...	3050972	4730-289-2379...	920691
4320-115-0251...	4049255	4720-114-0987...	3050295	4730-289-5176...	917970
4320-656-7471...	3044791	4720-114-0990...	3051186	4730-289-5176...	920416
4330-115-0484...	4027210	4720-115-0228...	3040648	4730-289-5895...	4254156
4330-168-1861...	3042912	4720-115-0229...	3044937	4730-298-5305...	3052088
4330-217-3588...	3035376	4720-115-0248...	664371	4730-319-5878...	920942
4710-017-8005...	664370	4720-541-8859...	4027246	4730-335-9315...	4369451
4710-114-0991...	3050688	4720-639-9899...	3050813	4730-384-0283...	919503
4710-115-0234...	3050973	4720-646-9020...	3050356	4730-391-3771...	914379
4710-115-0486...	4026930	4720-646-9020...	3050357	4730-396-2962...	3014536
4710-115-0487...	4026993	4720-824-4373...	925772	4730-415-3172...	917032
4710-115-0489...	3051039	4720-919-9748...	915399	4730-496-1331...	921534
4710-115-0490...	3051103	4720-930-4515...	925773	4730-496-7337...	919800
4710-115-0491...	4027273	4720-930-5389...	925782	4730-516-2922...	917717
4710-115-0493...	3050180	4730-011-2715...	908944	4730-537-1192...	4506903
4710-115-0494...	3050379	4730-011-4627...	911437	4730-541-8859...	4027276
4710-115-0495...	3052046	4730-012-7951...	917425	4730-568-4131...	920790
4710-115-0496...	3050814	4730-018-9566...	3043523	4730-575-4158...	921500
4710-115-0497...	3043197	4730-021-9199...	905261	4730-580-7467...	919472
4710-115-0498...	3050815	4730-042-6318...	918887	4730-595-2628...	917354
4710-115-0499...	3050376	4730-044-4614...	917426	4730-595-2628...	921184
4710-115-0501...	3050377	4730-044-4687...	910231	4730-614-0205...	3048299
4710-115-0502...	3050378	4730-044-4710...	920340	4730-640-6330...	925010
4710-115-0503...	3051025	4730-044-4715...	918888	4730-653-7073...	3044437
4710-115-0505...	3050355	4730-044-4854...	919134	4730-701-7737...	3054035
4710-115-0506...	3050434	4730-050-4208...	914465	4730-701-7737...	912367
4710-115-0507...	3050441	4730-063-7920...	4255209	4730-738-7548...	920962
4710-115-0508...	3051184	4730-081-9231...	3044391	4730-814-4132...	3052086

SPECIAL INDEX

FEDERAL STOCK NUMBER WITH CORRESPONDING ALLIS-CHALMERS PART NUMBER

Federal Stock Number	Allis Chalmers Number	Federal Stock Number	Allis Chalmers Number	Federal Stock Number	Allis Chalmers Number
4730-820-0945...	901500	5305-269-3208...	3044388	5306-225-9094...	914354
4730-838-2378...	925263	5305-269-3209...	916270	5306-292-4588...	3044506
4730-851-1940...	910376	5305-269-3210...	916269	5306-550-9129...	916401
4730-851-1940...	925161	5305-269-3211...	916271	5306-579-0463...	3022121
4730-853-1182...	921409	5305-269-3212...	3026026	5306-616-2015...	3044429
4730-892-2066...	921402	5305-269-3212...	4025600	5306-679-8109...	3033044
4730-921-3623...	917495	5305-269-3212...	919224	5306-701-3050...	3024782
4730-933-0698...	622897	5305-269-3216...	910948	5306-775-5209...	241357
4730-954-6459...	901724	5305-269-3218...	912069	5306-783-5183...	241354
4730-964-7548...	4059825	5305-269-3220...	920275	5306-783-5188...	241355
4730-976-0981...	919613	5305-269-3221...	919227	5306-846-5699...	3026068
4730-982-9585...	921915	5305-269-3222...	919015	5306-866-4168...	916448
4730-985-0758...	924262	5305-269-3242...	3041448	5306-940-9011...	3044508
4810-168-1808...	3048836	5305-269-3250...	916391	5306-940-9018...	3044737
4810-168-1834...	3050928	5305-269-3250...	923639	5306-940-9052...	3044495
4810-168-1835...	3050453	5305-269-4511...	919225	5307-115-1552...	4513701
4820-112-0071...	912415	5305-271-8377...	917441	5307-538-5297...	3024687
4820-112-0072...	925486	5305-282-0475...	916318	5307-680-6339...	4985077
4820-112-0074...	3029259	5305-292-4994...	3027631	5307-842-8365...	3024639
4820-112-0075...	3048402	5305-297-0721...	918297	5307-950-3031...	3022115
4820-112-0076...	3052178	5305-423-4909...	4059837	5310-010-3028...	3032979
4820-112-0077...	3048326	5305-499-9360...	3003933	5310-010-3320...	904205
4820-112-0078...	3050566	5305-543-4893...	916317	5310-010-3322...	964207
4820-115-0217...	4058898	5305-550-1312...	912069	5310-010-3322...	904207
4820-115-0226...	4025471	5305-558-4901...	4025927	5310-010-3327...	905347
4820-115-0230...	3052084	5305-616-4831...	241321	5310-010-5616...	910292
4820-115-0236...	3046824	5305-655-6278...	916253	5310-011-4380...	912660
4820-115-0239...	3048316	5305-655-9794...	919230	5310-011-7056...	911047
4820-115-0247...	3045861	5305-680-7264...	917443	5310-012-0380...	9421423
4820-115-0252...	4040522	5305-716-8128...	916316	5310-012-0614...	4054530
4820-115-0253...	4052124	5305-716-8181...	916422	5310-012-0614...	901251
4820-115-0254...	4040330	5305-716-8204...	920612	5310-012-0622...	4059891
4820-738-6942...	3048345	5305-719-5219...	4255343	5310-012-0622...	4049437
4820-738-6945...	3048344	5305-719-5235...	3046511	5310-012-1902...	911040
5305-115-6129...	3007047	5305-722-6729...	916420	5310-012-4929...	910876
5305-010-2593...	914383	5305-725-4090...	3007711	5310-012-5438...	3054021
5305-012-2162...	919226	5305-725-4098...	916404	5310-013-4566...	911025
5305-013-3111...	903764	5305-725-4105...	916021	5310-017-4823...	911029
5305-017-2427...	925003	5305-725-4137...	916409	5310-017-4847...	911026
5305-017-3010...	903752	5305-725-4183...	913105	5310-021-1851...	912840
5305-017-9869...	916866	5305-726-2556...	3027629	5310-021-8487...	917360
5305-018-0146...	919228	5305-726-2557...	3028036	5310-022-2241...	4059866
5305-018-6282...	919227	5305-726-2558...	3028037	5310-045-3279...	917395
5305-022-7997...	3022110	5305-727-3804...	915963	5310-050-3322...	914487
5305-042-9478...	916255	5305-752-5938...	3054011	5310-050-3383...	3044438
5305-050-9233...	3053959	5305-758-8117...	4059883	5310-050-3520...	3054024
5305-058-7094...	906795	5305-781-3924...	916309	5310-050-6652...	912772
5305-068-0502...	915406	5305-786-4028...	4050912	5310-058-3634...	900818
5305-068-7837...	915343	5305-786-4032...	4052538	5310-060-2396...	917778
5305-069-5574...	919228	5305-846-0129...	4053266	5310-062-2051...	4059863
5305-069-5575...	920649	5305-855-0959...	3048971	5310-081-4219...	910335
5305-069-5580...	918395	5305-891-8979...	4048645	5310-110-2761...	4025139
5305-071-1774...	916319	5305-896-9733...	3024631	5310-110-2762...	4025491
5305-071-2066...	3041456	5305-898-5107...	3024586	5310-111-0802...	3024671
5305-071-2077...	921539	5305-948-0803...	916334	5310-111-7372...	4025165
5305-071-2235...	903756	5305-961-6507...	629122	5310-115-6235...	917330
5305-071-2242...	918237	5305-969-6017...	3022117	5310-115-1507...	4059709
5305-071-2242...	915407	5305-984-3025...	924180	5310-115-6214...	922186
5305-076-9769...	4513206	5305-984-6211...	901173	5310-115-6215...	921140
5305-080-7302...	916867	5305-993-6208...	3001090	5310-115-6223...	4048597
5305-111-5554...	4025164	5305-993-8688...	4054582	5310-115-6224...	4059911
5305-111-5559...	4025166	5305-993-8748...	4051833	5310-115-6229...	4054318
5305-113-6204...	4153776	5306-116-4076...	917340	5310-115-6230...	915017
5305-115-3110...	4053193	5306-018-0084...	917135	5310-115-6231...	911030
5305-115-6167...	4059897	5306-022-0708...	920539	5310-115-6233...	4385387
5305-115-6179...	923909	5306-111-3763...	3042335	5310-115-6234...	4025194
5305-115-6181...	4055640	5306-111-3797...	3041936	5310-115-6239...	4025195
5305-115-6185...	3020874	5306-115-6249...	3042327	5310-115-6240...	4054317
5305-156-2937...	4048605	5306-115-6250...	4059915	5310-115-6241...	3022056
5305-206-0647...	4059848	5306-115-6251...	4053356	5310-143-6351...	4025193
5305-207-1535...	4369429	5306-143-3074...	3048405	5310-178-9612...	4055869
5305-207-2226...	3022111	5306-225-8496...	905661	5310-194-1539...	913168
5305-207-2279...	037332	5306-225-8497...	4050464	5310-203-1110...	3044416
5305-225-3840...	919351	5306-225-8497...	4055557	5310-208-6815...	4059888
5305-226-7768...	915779	5306-225-8498...	915813	5310-209-0790...	912301
5305-229-0417...	4255055	5306-225-8500...	914670	5310-209-1489...	4059920
5305-269-2803...	913729	5306-225-8504...	916280	5310-209-1489...	912298
5305-269-2803...	914398	5306-225-8505...	913730	5310-209-2249...	4369452
5305-269-2805...	916384	5306-225-8506...	913599	5310-221-3206...	3018422
5305-269-2808...	915480	5306-225-8507...	4055341	5310-221-4698...	3043186
5305-269-2809...	916768	5306-225-9088...	916206	5310-227-1915...	4059827

SPECIAL INDEX

FEDERAL STOCK NUMBER WITH CORRESPONDING ALLIS-CHALMERS PART NUMBER

Federal Stock Number	Allis Chalmers Number	Federal Stock Number	Allis Chalmers Number	Federal Stock Number	Allis Chalmers Number
5310-261-7340...	904206	5315-115-1488...	3048322	5330-115-6170...	924038
5310-262-4753...	4059841	5315-115-1489...	3050040	5330-115-6171...	923582
5310-262-8338...	3032781	5315-115-1495...	3048332	5330-116-5813...	3050559
5310-269-6493...	3022112	5315-115-1496...	3050706	5330-116-5814...	3050558
5310-275-1974...	3007176	5315-115-1497...	4059940	5330-116-5815...	3050565
5310-286-3727...	3024633	5315-115-6270...	922846	5330-116-5816...	924777
5310-298-9261...	910251	5315-234-1664...	900811	5330-116-5817...	925452
5310-350-2655...	3054007	5315-282-1451...	910147	5330-116-5818...	3050561
5310-350-4435...	3021865	5315-298-1481...	900808	5330-116-5819...	925451
5310-445-0726...	4371718	5315-298-1499...	3054022	5330-171-5641...	4369599
5310-488-9135...	917835	5315-298-1499...	904002	5330-225-0707...	4055283
5310-543-2629...	910323	5315-358-2448...	4500300	5330-260-9311...	241349
5310-543-5653...	911401	5315-584-9053...	4985071	5330-282-6078...	4059840
5310-558-7616...	4981615	5315-597-2723...	3022314	5330-291-4448...	4044568
5310-559-0522...	4053829	5315-616-5525...	910224	5330-291-4645...	3006899
5310-579-2163...	910267	5315-731-3502...	4985078	5330-297-7319...	4053445
5310-582-5615...	910233	5315-753-3894...	916001	5330-308-4790...	4050645
5310-596-0608...	3024598	5315-781-6532...	917758	5330-311-5305...	3021866
5310-596-8061...	921342	5315-830-5559...	910545	5330-325-2499...	923607
5310-655-9684...	910980	5315-839-5822...	900806	5330-346-8931...	3053966
5310-655-9860...	3054045	5315-842-8203...	3027606	5330-461-8291...	4369444
5310-656-0096...	3033395	5315-849-5582...	3054023	5330-550-7312...	3046761
5310-656-0227...	913177	5315-930-6042...	652419	5330-550-7315...	649423
5310-656-0391...	923459	5315-932-0857...	654252	5330-576-9715...	3022066
5310-685-1429...	4059889	5315-935-8995...	654115	5330-579-6495...	923988
5310-700-0164...	4053066	5320-058-9889...	921431	5330-599-6200...	3021053
5310-700-0667...	3044546	5320-058-9890...	921430	5330-631-8125...	3027012
5310-720-8536...	910876	5325-499-8730...	3044568	5330-641-0202...	4506914
5310-753-5081...	3014403	5325-682-1741...	3054013	5330-641-0231...	921214
5310-754-2006...	910847	5330-012-0569...	923645	5330-641-8282...	4369878
5310-754-2340...	3022071	5330-061-8538...	4059064	5330-641-8283...	4369595
5310-768-0251...	3011664	5330-080-0213...	923814	5330-641-8286...	4050910
5310-777-6325...	910124	5330-110-5674...	4054300	5330-656-5747...	3024620
5310-784-3153...	4059890	5330-110-5676...	4026887	5330-710-2698...	4981995
5310-786-4000...	4369507	5330-110-5677...	4026602	5330-718-7385...	4372325
5310-796-8638...	906957	5330-110-5684...	4252761	5330-719-5470...	241299
5310-809-3078...	911114	5330-110-5686...	4020879	5330-738-6928...	3048347
5310-809-8533...	910255	5330-110-5687...	4025097	5330-738-6935...	923944
5310-809-8541...	911159	5330-110-5688...	4056670	5330-741-2834...	3053960
5310-810-8336...	910244	5330-110-5690...	4054321	5330-752-6014...	3053968
5310-812-0408...	4059870	5330-110-5690...	4255661	5330-786-4025...	4369502
5310-820-8059...	3022070	5330-110-5692...	4025376	5330-789-6645...	4511243
5310-822-2236...	4059864	5330-110-5693...	3044300	5330-798-7553...	3027610
5310-823-8803...	900703	5330-110-5694...	3035373	5330-830-7825...	4051383
5310-823-8803...	911100	5330-110-5695...	3044395	5330-842-1901...	649427
5310-833-8567...	3054010	5330-110-5696...	3038765	5330-851-6921...	3028640
5310-839-3765...	3024689	5330-110-5698...	3051826	5330-864-0968...	923647
5310-843-8589...	910916	5330-110-8744...	4025106	5330-869-4226...	3044409
5310-877-4952...	4052915	5330-110-8751...	923590	5330-877-4972...	4048596
5310-877-4956...	4053375	5330-110-8756...	3028101	5330-893-7690...	3044567
5310-877-5795...	914487	5330-110-8777...	3041275	5330-896-9727...	3022079
5310-879-5493...	3003891	5330-111-0739...	4026548	5330-914-0703...	4059884
5310-891-5703...	4054583	5330-111-5697...	910123	5330-918-9594...	3022055
5310-891-5931...	4056256	5330-113-8352...	3008139	5330-919-2235...	3044379
5310-899-9151...	3037305	5330-114-2109...	4027014	5330-922-3692...	3042146
5310-908-6541...	3047008	5330-115-1454...	923663	5330-927-4309...	921235
5310-913-3358...	3046032	5330-115-1455...	3014045	5330-929-9049...	921206
5310-930-5826...	4504409	5330-115-1456...	923587	5330-930-9270...	4025015
5310-940-7885...	3021092	5330-115-1457...	923578	5330-936-4587...	4054585
5310-951-7204...	3026289	5330-115-1458...	923922	5330-937-8477...	4051365
5310-964-0103...	3022122	5330-115-1459...	925453	5330-941-8569...	3026156
5310-965-6000...	241351	5330-115-1460...	4054151	5330-947-3579...	4378871
5310-982-4974...	3043124	5330-115-1461...	4040302	5330-964-6318...	622895
5310-982-6810...	921343	5330-115-1462...	4049264	5330-972-7648...	3044404
5310-982-6816...	910233	5330-115-1464...	4056560	5330-974-6643...	4054589
5310-984-8818...	3042703	5330-115-1465...	4040306	5330-988-2022...	921883
5310-984-8818...	900825	5330-115-1466...	3051807	5330-988-2069...	921349
5310-994-1688...	4053267	5330-115-1468...	3050687	5330-997-9020...	241348
5310-999-2290...	4059895	5330-115-1509...	4025622	5340-052-1531...	4380652
5310-999-2296...	4059820	5330-115-1510...	4040305	5340-090-5426...	3054042
5315-011-2129...	921023	5330-115-1513...	3022067	5340-110-5678...	4054302
5315-011-2139...	905845	5330-115-1514...	3044753	5340-110-5701...	3038768
5315-012-4553...	905126	5330-115-1515...	3051804	5340-110-5900...	3038767
5315-013-7214...	3037174	5330-115-3051...	3044768	5340-111-0729...	3044298
5315-013-7214...	900809	5330-115-3066...	923811	5340-111-5549...	3024683
5315-013-7346...	917542	5330-115-3070...	3044766	5340-114-0187...	3024605
5315-014-1240...	917547	5330-115-3072...	3046946	5340-114-0188...	3022456
5315-014-1286...	917536	5330-115-6150...	923566	5340-114-2101...	3022454
5315-059-0219...	3054026	5330-115-6151...	4040345	5340-114-2108...	3043328
5315-111-0809...	4025149	5330-115-6152...	3039422	5340-114-2118...	4059278
5315-115-1487...	3045107	5330-115-6169...	3039640	5340-114-2120...	3022455

SPECIAL INDEX

FEDERAL STOCK NUMBER WITH CORRESPONDING ALLIS-CHALMERS PART NUMBER

Federal Stock Number	Allis Chalmers Number	Federal Stock Number	Allis Chalmers Number	Federal Stock Number	Allis Chalmers Number
5340-114-2125...	3014226	5930-688-9882...	3051166		
5340-115-1422...	3037049	5935-333-9414...	3054043		
5340-115-1423...	3048376	5935-572-9180...	3054009		
5340-115-1427...	4049256	5935-686-2599...	3054048		
5340-115-1469...	3043676	5935-686-2600...	3054046		
5340-115-1472...	3035103	5935-771-6884...	3054040		
5340-115-1474...	4056671	5935-772-3309...	3054044		
5340-115-1481...	3022452	5935-807-4109...	3054014		
5340-115-1485...	3022446	5935-811-0942...	3054047		
5340-115-1486...	3016399	5935-821-2944...	241305		
5340-115-1524...	3003160	5940-057-2929...	3053952		
5340-115-1525...	3044749	5940-228-8993...	3029292		
5340-115-1526...	3044754	5940-246-4891...	3029291		
5340-115-1527...	4054313	5940-822-2275...	4059871		
5340-115-1528...	4054312	5940-871-0944...	4059830		
5340-115-3054...	3019828	5970-002-6720...	4059831		
5340-115-3057...	4040336	5970-034-5015...	4059880		
5340-115-3058...	3050683	5970-115-5032...	4059921		
5340-115-3078...	3051811	5970-136-1335...	4059917		
5340-115-6126...	4025218	5970-144-7307...	4059918		
5340-115-6140...	3042937	5970-353-9842...	4059844		
5340-115-6142...	3046947	5970-416-4104...	241316		
5340-115-6164...	4040303	5970-507-8741...	4059838		
5340-116-1466...	3044263	5970-734-8914...	241330		
5340-116-5823...	3048052	5970-734-8919...	241327		
5340-132-3645...	4255103	5975-771-6634...	3054039		
5340-228-2982...	4255107	5977-116-3625...	4059929		
5340-276-5853...	910014	5977-284-7628...	4059041		
5340-281-6452...	3021055	5977-295-8475...	241325		
5340-282-1668...	4059894	5977-754-8153...	4059859		
5340-282-7391...	3044374	5977-786-9564...	4059861		
5340-335-9299...	4369430	6110-757-7187...	241341		
5340-351-0183...	917663	6115-930-9371...	4026566		
5340-353-9839...	4059843	6140-135-0223...	3050918		
5340-446-3269...	3034129	6140-135-0224...	3050916		
5340-532-9146...	3019133	6140-135-0225...	3050917		
5340-592-7996...	3031789	6210-800-4776...	3051163		
5340-598-1070...	3048069	6220-116-3612...	643130		
5340-659-9338...	3021079	6220-337-6471...	3051164		
5340-660-0667...	3038196	6220-346-8926...	3053964		
5340-678-4777...	3035719	6220-346-8943...	3053969		
5340-679-6487...	3035711	6220-507-8761...	3053975		
5340-679-6490...	3035714	6220-511-1769...	3053967		
5340-679-7069...	3044463	6220-678-9046...	3045953		
5340-691-7207...	4369496	6220-693-4175...	3054008		
5340-704-4253...	3054027	6220-695-1107...	3054012		
5340-704-9603...	3054029	6220-752-6018...	3053972		
5340-715-1152...	243833	6220-819-7028...	3054016		
5340-721-5333...	4059835	6220-880-1237...	3053938		
5340-732-0642...	3053957	6220-903-6647...	3053937		
5340-737-6869...	3006599	6220-953-4652...	639430		
5340-738-7552...	4056265	6220-953-4653...	639429		
5340-752-6001...	3053962	6240-019-0877...	3053950		
5340-776-7238...	3044474	6240-044-6914...	3052466		
5340-786-4027...	4051386	6240-727-8573...	182762		
5340-801-9800...	3031787	6240-727-8573...	182762		
5340-820-8064...	3022074	6240-847-6566...	182763		
5340-841-9034...	3027616	6240-847-6566...	182763		
5340-891-6136...	4507359	6250-353-0955...	3053973		
5340-896-9730...	3014042	6350-899-4527...	3051161		
5340-897-3433...	3027608	6620-849-0020...	095267		
5340-897-3434...	3027643	6620-896-8113...	095268		
5340-922-6228...	3041678	6620-954-8686...	4338858		
5340-955-0319...	095265	6625-164-0488...	3048619		
5340-955-1928...	636102	6645-601-8613...	3019107		
5340-957-1826...	241352	6680-110-3966...	195423		
5355-668-1925...	4985072	6680-113-0728...	4026592		
5355-668-5363...	4985073	6680-115-0523...	3050833		
5440-771-4880...	3054028	9390-424-5145...	4998557		
5805-588-1175...	3001717	9905-205-2795...	3051701		
5905-111-6178...	4027240	9905-752-4649...	3053948		
5925-111-5063...	3052135				
5925-111-5064...	3052137				
5925-283-6511...	3052136				
5930-126-1159...	3051158				
5930-126-1166...	3031668				
5930-296-6318...	639496				
5930-307-8856...	3051167				
5930-371-5182...	4059847				
5930-371-5183...	4059849				
5930-503-1836...	3052018				