

PARTS BOOK

CATERPILLAR 977 TRAXCAVATOR AND 977A BULLDOZER

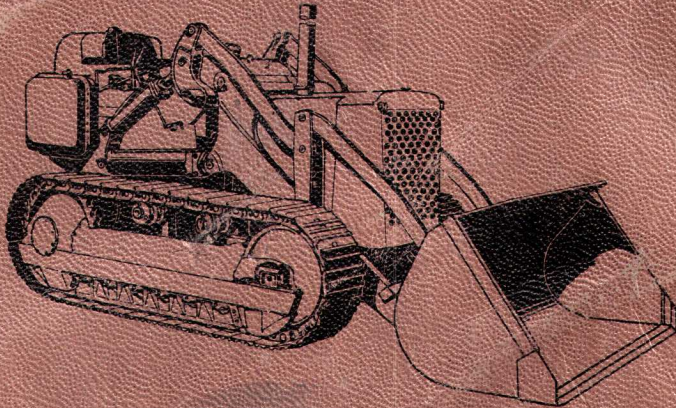

SERIAL NUMBERS

TRAXCAVATOR

53A3000 - UP

BULLDOZER

43D231 - UP

Caterpillar Tractor Co., General Offices, Peoria, Illinois * Caterpillar Americas Co., Peoria, Illinois * Caterpillar Overseas S.A., Geneva * Caterpillar of Australia Pty. Ltd., Melbourne * Caterpillar Brasil S.A., São Paulo * Caterpillar Tractor Co. Ltd., Glasgow * Caterpillar of Canada Ltd., Toronto * Caterpillar France S.A., Grenoble * Caterpillar (Africa) (Pty.) Ltd., Johannesburg * Caterpillar Mexicana S.A. de C.V., Monterrey.

Das Verkaufspersonal hat Fabrikserziehung erhalten in Einlagerung und Ausfolgung von Ersatzteilen. Reichliche Vorräte sind überall vorhanden, um eine prompte Bedienung zu sichern. Treten Sie mit Ihrem nächsten CATERPILLAR Vertreter in Verbindung, überzeugen Sie sich, dass er Ihren Namen und Ihre Adresse kennt, als auch die genaue Seriennummer Ihrer Maschine. Er muss eine sorgfältig zusammengestellte Liste der Maschinenteile und Ansatzteile besitzen. Diese Liste wird die Herausgabe erleichtern, besonders wenn es sich um eine eilige Lieferung handelt.

WAS DER CATERPILLAR VERTRETER FÜR SIE TUN KANN. Es ist die Aufgabe des CATERPILLAR Vertreters, den Besitz und Gebrauch der CATERPILLAR Maschinerie für Sie möglichst wirksam und einträglich zu gestalten. Der Vertreter hält eine ständige Verbindung mit der Fabrik aufrecht, er beobachtet und benützt die neuesten Fortschritte und Erfindungen gleichviel ob es sich um Reparatur, Instandhalten, Gebrauchsverfahren und Bedarf an Maschinenteilen handelt. Die Lagerbestände sind aktiv und stets modern, um den normalen Arbeitsgang aufrecht erhalten zu können, Ihre Kapitalanlagen an CATERPILLAR Maschinen zu schützen und zu sichern.

Beinahe alle CATERPILLAR Vertreter halten einen 24-stündigen Notfalldienst aufrecht. Um eine schnelle Information bereit zu haben, schreiben Sie den Namen und die Adresse Ihres nächstliegenden CATERPILLAR Vertreters in Ihr Notzettelchen in Ihrem Schreibstisch oder auf den Deckel Ihres Telefonbuches.

NUR CATERPILLAR MASCHINENTEILE GEBEN CATERPILLAR VOLLENDUNG. Jene Qualität und jene tadellose Ausführung, die den Welt Ruf der CATERPILLAR Erzeugnisse sicherten, ist in allen CATERPILLAR Maschinen und Ansatzteilen enthalten.

ESPAÑOL

CÓMO DEBEN PEDIRSE LAS PIEZAS. Es preciso que se especifique la cantidad y se dé el número y el nombre de las piezas que se necesitan. Es también importante dar el número de la serie a que pertenece la máquina para la cual se piden las piezas. Para saber dónde están las placas con el número de la serie, consúltese la página de este catálogo de piezas en que se dan las "Especificaciones". Sería conveniente que insertara Ud. el número de la serie de su máquina en el espacio que se ha dejado para este objeto en la página uno de este catálogo; de esta manera lo tendrá siempre a la mano cuando la necesite.

Para que el despacho se efectúe con prontitud, es necesario que se dé el nombre correcto del consignatario, así como la dirección y los nombres de la ciudad y la provincia, departamento o estado a que han de enviarse las piezas. Debe especificarse, asimismo, si el despacho hay que hacerlo por flete, expreso, paquete postal u otro conducto.

DONDE PUEDEN CONSEGUIRSE LAS PIEZAS. Hay más de 400 tiendas en los EE. UU. en que se venden los tractores y los accesorios "CATERPILLAR". Establecimientos semejantes a éstos están situados en lugares estratégicos en casi todos los países del mundo. Estas organizaciones cuentan con el ayuda y las extensas facilidades y la cooperación de la CATERPILLAR Tractor Co.

El personal de las tiendas mencionadas ha recibido su preparación en la fábrica en lo que se refiere a piezas y accesorios. Las tiendas mantienen siempre una gran existencia de estos últimos, lo que les permite prestar un servicio rápido. Póngase Ud. en contacto con el agente de la CATERPILLAR más cercano y procure darle su nombre y dirección, así como el número de la serie de su máquina, y averiguar se aquél tiene una lista exacta de accesorios y conexiones. Esto le facilitará el conseguir las piezas cuando las necesite con urgencia.

LO QUE PUEDEN HACER POR UD. LOS AGENTES DE LA CATERPILLAR. Los agentes de la CATERPILLAR tienen por mira el hacer económico y provechoso el uso y el funcionamiento de las máquinas CATERPILLAR; están siempre en constante comunicación con la fábrica, para estar así al corriente de los últimos métodos que se emplean para hacer reparaciones y para la conservación y el funcionamiento de las máquinas y la selección de las piezas que se requieran. Las existencias que mantienen dichos agentes son completas en todo sentido e incluyen todas aquellas piezas que se consideran esenciales para proteger la inversión que Ud. ha hecho en máquinas CATERPILLAR.

Casi todos los agentes de la CATERPILLAR ofrecen un servicio de emergencia de 24 horas. Para cuando se presente el caso, procure Ud. tener siempre a la mano, en su escritorio, el nombre y la dirección del agente.

SOLO LAS PIEZAS CATERPILLAR DAN EL RESULTADO APETECIDO. Todas las piezas CATERPILLAR han sido fabricadas según el patrón de alta calidad y mano de obra que ha hecho famosos los productos CATERPILLAR.

PORTUGUES

COMO ENCOMENDAR PECAS AVULSAS. É indispensável indicar a quantidade, o número e o nome de cada peça que desejar. É também importante dar o número de série da máquina a que a nova peça se destina. As chapas que trazem os números de série podem ser localizadas pela página "Especificações" deste catálogo. Sugerimos que V.S. escreva o número de série de sua máquina no espaço reservado para este fim na página número 1 do catálogo e assim te-lo-á pronto quando precisar.

Afim de assegurar pronta entrega, tenha o cuidado de indicar a nome exato do consignatário, com endereço completo incluindo rua a número, cidade, provincia ou estado e país para onde as peças devem ser despachadas, indicando também se o despacho deve ser feito por carga, correio expreso, ou outro meio de transporte.

PARA ONDE DIRIGIR A ENCOMENDA DE PEÇAS. Os distribuidores de CATERPILLAR mantêm mais de 400 casas nos Estados Unidos a estabelecimentos semelhantes estão localizados em pontos convenientes de quase todos os países do mundo. Todas estas organizações gozãm das inúmeras vantagens e recursos da CATERPILLAR Tractor Co.

Todo o pessoal distribuidor tem experiência industrial em armazenamento e distribuição de peças e grandes estoques são sempre mantidos afim de assegurar serviço pronto. Entre em contacto com o distribuidor de CATERPILLAR que lhe ficar mais próximo e providencie para que e uma lista precisa dos acessórios e peças correspondentes. Esta relação facilitará o fornecimento de peças quando V.S. tiver necessidade urgente delas.

O QUE O DISTRIBUIDOR DE CATERPILLAR PODE FAZER PARA SERVIR V.S. A função dos distribuidores de CATERPILLAR é tornar económico e proveitoso para V.S. possuir e operar maquinário CATERPILLAR. Constantemente em contacto com a fábrica a respeito de novos processos de concerto e manutenção do maquinário, de técnicas de funcionamento e de características das peças, mantêm um estoque ativo, incluindo sempre os últimos tipos e todas as peças normalmente necessárias para que V.S. tire o máximo proveito do capital aplicado em maquinário CATERPILLAR.

Quase todos os nossos distribuidores mantêm serviço de emergência para fornecimento dentro de 24 horas. Afim de ter sempre á mão as referências, escreva no bloco de sua escrevaninha, ou na primeira página de sua lista de telefones, o nome e endereço de seu distribuidor.

SÓ PEÇAS CATERPILLAR PODEM OFERECER FUNCIONAMENTO CATERPILLAR. A mesma qualidade e técnica de manufatura que tornam os produtos CATERPILLAR famosos no mundo inteiro caracterizam as peças avulsas CATERPILLAR.

INDEX

Diesel Engine (Page 14)

Name	Page	Name	Page
Accessory Drive	34	Fuel Transfer Pump and Filter	36
Air Cleaner	18	Gauge	24
Belt Tightener	17	Guard—Crankcase	44
Breather	23	Governor	34
Camshaft	33	Instrument Panel	24
Connecting Rod	33	Manifold	22
Control—Compression Release	25	Oil Cooler—Engine and Torque Converter	43
Control—Governor	36	Oil Lines—Turbocharger	22
Crankshaft	31	Piston	33
Crankshaft Bearings	32	Pump—Oil	40
Cylinder Block and Covers	28	Pump—Water	16
Cylinder Head	26	Radiator	14
Extension—Exhaust	23	Tools	221
Fan—Blower	17	Transfers	223
Flywheel	32	Turbocharger	21
Filter—Fuel	37	Service Meter	40
Filter—Oil	42	Specifications	224
Fuel Pump Housing	34	Valve Mechanism	26
Fuel Valves and Lines	39		

Starting System (Page 45)

Air Cleaner	54	Filter—Oil	52
Battery and Wiring	68	Fuel System	53
Brakes	61	Generator	73
Camshaft	51	Governor	51
Carburetor	56	Ignition System	59
Clutch	61	Magneto	59
Connecting Rod	50	Manifold	54
Control—Brake	62	Piston	50
Control—Choke	57	Pump—Oil	52
Control—Clutch	62	Starter—Electric	66
Control—Clutch Pinion	62	Starter Pinion	63
Control—Throttle	57	Starter—Recoil	64
Crankshaft	50	Support	61
Cylinder Block and Covers	46	Valve Mechanism	45
Cylinder Head	45	Water Lines	51
Extension—Exhaust	57		

Transmission and Chassis (Page 73)

Brakes	96	Control—Transmission	77
Case and Covers—Bevel Gear	100	Control—Transmission Hydraulic	83
Clutch—Steering	90	Final Drive	98
Control—Range	82	Frame—Track Roller	102
Control—Steering Clutch	88	Fuel System	109

Transmission and Chassis—Continued

Name	Page	Name	Page
Guard—Recoil Mechanism	103	Oil Cooler Lines—Torque Converter	76
Hitch	115	Plate—Floor and Lower Dash	113
Hood and Guard	112	Roller—Track	104
Hydraulic Booster—Steering Clutch	92	Roller—Track Carrier	105
Idler—Front	106	Seat Cushions	108
Lubrication System—Steering Clutch Booster	91	Support—Fuel Tank and Seat	111
Lubrication System—Transmission	86	Support—Main Frame	115
		Torque Converter	74
		Track	105
		Transmission—Power Shift	78
		Transmission—Range	80

Hydraulic Control

(Page 116)

Cylinder—Lift	123	Lines—Cylinder	122
Cylinder—Tilt	124	Pump and Lines	120
Hand Control	126	Tank and Valve	116

Traxcavator

(Page 127)

Bucket	128	Kickout	127
Control—Bucket	129	Positioner—Bucket	127
Frame	130		

Attachments

(Page 131)

Aid—Ether Starting	142	Gusset Shoe	165
Bucket	153	Hook—Front Pull	149
Bucket—Side Dump	160	Hydraulic Arrangements	178
Bucket—Multi-Purpose	157	Hydraulic—Fire Resistant Fluid	204
Bulldozer	220	Lighting System—12 Volt	145
Conversion—Field	179	Lighting System—24 Volt	146
Counterweight	212	Lockring	148
Cylinder—Lift	172	Pump—Fuel Priming	143
Cylinder—Log Fork	169	Service—Choke and Throttle Control	212
Decelerator	210	Service Indicator—Air Filter	148
Drawbar—Swinging	213	Starting—Direct Electric	131
Extension—Lift Arm	176	Teeth	150
Extension—Spill Plate	156	Tools	221
Fan—Reversible	149	Top Clamp	169
Fork—Lumber	164	Track	214
Fork—Pulpwood	165		
Guard—Track Roller	213		

Bulldozer

(Page 215)

Blade	216	C-Frame	219
Brace	217	Trunnion	220
Bulldozer—Angling Blade	215		

INDEX ALPHABÉTIQUE

Moteur diesel

(Page 14)

Désignation	Page	Désignation	Page
Arbre à cames	33	Pompe à huile de graissage	40
Bielles	33	Pompe d'alimentation et filtre de carburant	36
Bloc-cylindres	28	Pompe d'injection	34
Caractéristiques	224	Protège-carter-moteur	44
Collecteurs	22	Radiateur	14
Compteur d'entretien	40	Réfrigérant d'huile de graissage (moteur et convertisseur)	43
Coussinets de vilebrequin	32	Régulateur	34
Culasse	26	Régulateur (timonerie extérieure)	36
Décompresseur (commande)	25	Reniflard	23
Echappement (rallonge)	23	Soupapes et train de commande	26
Entraînements secondaires	34	Tableau d'instruments	24
Filtre à air	18	Tendeur de courroie	17
Filtre à carburant diesel	37	Turbo-compresseur	21
Filtre à huile de graissage	42	Turbo-compresseur (tuyauterie d'huile)	22
Injecteurs et tuyauterie	39	Ventilateur (soufflant)	17
Instructions sur décalcomanies	223	Vilebrequin	31
Instruments de bord	24	Volant	32
Outillage	221		
Pistons	33		
Pompe à eau	16		

Groupe de lancement

(Page 45)

Alimentation en carburant	53	Echappement (rallonge)	57
Allumage électrique	59	Embrayage de lancement	61
Arbre à cames	51	Filtre à air	54
Batterie et installation électrique	68	Filtre à huile de graissage	52
Bielles	50	Frein d'embrayage de lancement	61
Bloc-cylindres	46	Lanceur à main	64
Canalisations d'eau	51	Magnéto	59
Carburateur	56	Pignon de lancement	63
Carburateur (commandes)	57	Pistons	50
Collecteur	54	Pompe à huile	52
Commande de lancement (pignon, frein, embrayage)	62	Régulateur	51
Culasses	45	Soupapes et train de commande	45
Démarrateur électrique	66	Supports	61
Dynamo	73	Vilebrequin	50

Bâti et organes de transmission

(Page 73)

Alimentation de carburant (réservoir)	109	Chaînes de roulement	105
Bâti arrière	100	Châssis porteurs latéraux	102
Boîte de vitesses (graissage)	86	Commande de démultiplicateur	82
Capot et protège-radiateur	112	Commandes finales	98
		Convertisseur	74

Bâti et organes de transmission—Continue

Désignation	Page	Désignation	Page
Convertisseur (tuyauterie du réfrigérant)	76	Servo d'embrayages de direction (circuits d'huile)	91
Démultiplicateur	80	Servo-transmission	78
Dispositif d'attelage	115	Siège (coussin)	108
Embrayages de direction	90	Support—siège et réservoir de carburant	111
Embrayages de direction (commande)	88	Tendeur hydraulique (capot protecteur)	103
Freins	96	Traverse-support avant du moteur	115
Galets inférieurs	104	Vitesses (commande)	77
Galets supérieurs	105	Vitesses (commande hydraulique)	83
Plate-forme (tôle)	113		
Roue AV	106		
Servo d'embrayages de direction	92		

Commande hydraulique

(Page 116)

Canalisations de vérin	122	Tringlerie de commande	126
Pompe hydraulique et tuyauterie	120	Vérins de levage	123
Réservoir et valve sélective	116	Vérins d'inclinaison	124

Traxcavator

(Page 127)

Arrêt automatique de fin de levage	127	Godet	128
Bâti de l'appareil de levage	130	Retour automatique à l'angle de coupe	127
Bras et bielles de godet	129		

Accessoires

(Page 131)

Anneau de verrouillage	148	Godet	153
Barre d'attelage oscillante	213	Godet à vidage latéral	160
Bras de relevage (rallonge)	176	Godet tous travaux	157
Bulldozer	220	Griffe articulée (pour fourche)	169
Chaînes de roulement	214	Groupe de transformation	179
Commande de carburateur (remplacement)	212	Indicateur de colmatage (filtre à air)	148
Commande hydraulique	178	Installation électrique (12 volts)	145
Contrepoids	212	Installation électrique (24 volts)	146
Crochet AV	149	Outils	221
Décélérateur	210	Pompe d'amorçage (carburant)	143
Démarrage électrique direct	131	Protège-galets	213
Dents	150	Rehausse de godet	156
Dispositif d'injection d'éther	142	Support d'angle de fourche	165
Fluide hydraulique ininflammable	204	Ventilateur réversible	149
Fourche à rondins	165	Vérin de fourche de manutention	169
Fourche pour bois débités	164	Vérin de levage	172

Bulldozer

(Page 215)

Bulldozer—lame orientable	215	Tirant	217
Châssis en U	219	Tourillons	220
Lame	216		

INDICE

Motor Diesel

(Página 14)

Nombre	Página	Nombre	Página
Ajustador de la Correa	17	Filtro del Combustible	37
Biela	33	Herramientas	221
Bloque del Motor y Tapas	28	Horómetro	40
Bomba de Alimentación y Filtro	36	Mando de Accesorios	34
Bomba del Aceite	40	Manómetro	24
Bomba del Agua	16	Mecanismo de las Válvulas	26
Caja de la Bomba del Combustible	34	Múltiple	22
Calcomanías	223	Pistón	33
Cigüeñal	31	Protección del Cáster	44
Cojinetes de Bancada	32	Radiador	14
Control de la Descompresión	25	Regulador	34
Control del Regulador	36	Respiradero	23
Culata	26	Tablero de Instrumentos	24
Eje de Levas	33	Tuberías del Aceite—	
Enfriador del Aceite—Motor y Convertidor de Torsión	43	Turboalimentador	22
Especificaciones	224	Turboalimentador	21
Extensión del Tubo de Escape	23	Válvulas y Tuberías del Combustible	39
Filtro de Aire	18	Ventilador Insuflador	17
Filtro del Aceite	42	Volante	32

Sistema de Arranque

(Página 45)

Arranque Eléctrico	66	Extensión del Tubo de Escape	57
Batería y Alambrado	68	Filtro de Aire	54
Biela	50	Filtro del Aceite	52
Bloque del Motor y Tapas	46	Frenos	61
Bomba del Aceite	52	Generador	73
Carburador	56	Magneto	59
Cigüeñal	50	Mecanismo de Enrollado Automático para el Arranque	64
Control del Acelerador	57	Mecanismo de las Válvulas	45
Control de la Estrangulación	57	Múltiple	54
Control del Embrague	62	Piñón de Arranque	63
Control del Freno	62	Pistón	50
Control del Piñón y del Embrague	62	Regulador	51
Culata	45	Sistema de Ignición	59
Eje de Levas	51	Sistema del Combustible	53
Embrague	61	Soporte	61

Transmisión y Chasis

(Página 73)

Bastidor de los Rodillos	102	Control de la Transmisión	77
Caja y Tapas de la Corona	100	Control del Embrague de Dirección	88
Capó y Protección	112	Control Hidráulico de la Transmisión	83
Carril	105	Convertidor de Torsión	74
Cojines del Asiento	108	Embrague de Dirección	90
Control de Alta y Baja Velocidades	82		

Transmisión y Chasis—Continuación

Nombre	Página	Nombre	Página
Enganche	115	Sistema del Combustible	109
Frenos	96	Sistema de Lubricación de la	
Mando Final	98	Transmisión	86
Planchas del Piso e Inferior del		Sistema de Lubricación—	
Tablero	113	Reforzador de Embrague de	
Protección del Mecanismo de		Dirección	91
Enrollado Automático	103	Soporte del Bastidor Principal	115
Reforzador Hidráulico—		Soporte del Tanque del	
Embrague de Dirección	92	Combustible y Asiento	111
Rodillo Inferior	104	Transmisión de Alta y Baja	
Rodillo Superior	105	Velocidades	80
Rueda Guía	106	Tuberías del Enfriador del Aceite	
Servo-Transmisión	78	del Convertidor de Torsión	76

Control Hidráulico

(Página 116)

Bomba y Tuberías	120	Control Manual	126
Cilindro de Inclinación	124	Tanque y Válvula	116
Cilindro de Izamiento	123	Tuberías del Cilindro	122

Traxcavator

(Página 127)

Bastidor	130	Desenganche Automático	127
Control del Cucharón	129	Ubicador del Cucharón	127
Cucharón	128		

Accesorios

(Página 131)

Abrazadera Curva	165	Extensión—Plancha de Derrame	156
Anillo de Cierre	148	Flúido Hidráulico Incombustible	204
Arranque Eléctrico Directo	131	Gancho Delantero	149
Barra Giratoria	213	Grampa Superior	169
Bomba de Cebado del		Herramientas	221
Combustible	143	Horqueta Maderera	164
Bulldozer	220	Horqueta para Madera	165
Carril	214	Indicador de Servicio del Filtro	
Cilindro de Izamiento	172	de Aire	148
Cilindro—Horqueta Maderera	169	Inyector de Eter	142
Conjuntos Hidráulicos	178	Para Conversión Fuera de la	
Contrapeso	212	Fábrica	179
Control del Acelerador y		Protección de los Rodillos	
Estrangulación de Repuesto	212	Inferiores	213
Cucharón	153	Sistema de Alumbrado de 12	
Cucharón de Descarga Lateral	160	Voltios	145
Cucharón de Uso Múltiple	157	Sistema de Alumbrado de 24	
Decelerador	210	Voltios	146
Dientes	150	Ventilador Reversible	149
Extensión del Brazo de Izamiento	176		

Bulldozer

(Página 215)

Bastidor "U"	219	Muñón	220
Bulldozer de Hoja Angulable	215	Tirante	217
Hoja	216		

ÍNDICE

Motor diesel (Página 14)

Nomenclatura	Página	Nomenclatura	Página
Arrefecedor do óleo do motor e do conversor de torque.	43	Filtro do óleo.	42
Árvore de comando das válvulas. . .	33	Filtro principal do combustível. . .	37
Árvore de manivelas (virabrequim)	31	Horômetro	40
Biela	33	Indicadores	24
Bloco do motor e tampas.	28	Mancais principais do motor.	32
Bomba d'água	16	Mecanismo das válvulas.	26
Bomba de óleo.	40	Painel de instrumentos.	24
Bomba de transferência do combustível e filtro.	36	Pistão	33
Caixa das bombas injetoras.	34	Protetor do cárter.	44
Coletor	22	Purificador de ar.	18
Comando de acessórios.	34	Radiador	14
Contrôle da descompressão.	25	Regulador de velocidade.	34
Contrôle do regulador de velocidade (acelerador)	36	Respiro	23
Culatra (cabeçote)	26	Tensor das correias.	17
Decalcomanias	223	Tubo de descarga.	23
Especificações	224	Tubos de óleo do turbocompressor	22
Ferramentas	221	Turbocompressor	21
		Válvulas injetoras e tubos.	39
		Ventilador de sôpro.	17
		Volante do motor.	32

Sistema de partida (Página 45)

Acelerador	57	Freios	61
Afogador	57	Gerador	73
Árvore de comando das válvulas. . .	51	Magneto	59
Árvore de manivelas (virabrequim)	50	Mecanismo das válvulas.	45
Bateria e fios.	68	Mecanismo retráctil do cabo de partida	64
Biela	50	Motor elétrico de arranque.	66
Bloco do motor e tampas.	46	Pinhão de partida.	63
Bomba de óleo.	52	Pistão	50
Carburador	56	Purificador de ar.	54
Coletor	54	Regulador de velocidade.	51
Contrôle da embreagem.	62	Sistema de alimentação do combustível	53
Contrôle da embreagem e do pinhão	62	Sistema de ignição.	59
Contrôle do freio.	62	Suporte	61
Culatra (cabeçote)	45	Tubo de descarga.	57
Embreagem	61	Tubos d'água	51
Filtro do óleo.	52		

Sistema de transmissão e chassi (Página 73)

Almofadas do assento.	108	Caixa planetária de mudanças.	78
Armação dos rolêtes de esteira.	102	Capô e protetor.	112
Caixa da coroa e tampas.	100	Chapa do assoalho e inferior do painel	113
Caixa das marchas auxiliares.	80		

Sistema de transmissão e chassi—Continuação

Nomenclatura	Página	Nomenclatura	Página
Comando final	98	Rolê inferior	104
Contrôle das embreagens de direção	88	Rolê superior	105
Contrôle das marchas auxiliares	82	Sistema de alimentação do combustível	109
Contrôle das marchas principais	77	Sistema de lubrificação das caixas de mudanças	86
Contrôle hidráulico das marchas	83	Sistema de lubrificação do reforçador das embreagens de direção	91
Conversor de torque	74	Suporte do assento e do tanque de combustível	111
Embreagem de direção	90	Suporte do chassi	115
Engate	115	Tubulações do arrefecedor do conversor de torque	76
Esteira	105		
Freios	96		
Protetor do mecanismo retráctil	103		
Reforçador hidráulico das embreagens de direção	92		
Roda-guia	106		

Comando hidráulico

(Página 116)

Bomba e tubulações	120	Contrôle manual	126
Cilindro de inclinação	124	Reservatório e válvula	116
Cilindro de levantamento	123	Tubulações dos cilindros	122

Traxcavator

(Página 127)

Assentador automático da caçamba	127	Chassi	130
Braços da caçamba	129	Limitador automático da elevação	127
Caçamba	128		

Acessórios

(Página 131)

Acelerador e afogador sobressalentes	212	Esteira	214
Aro de travamento da porca do purificador	148	Extensão do pára-terras	156
Arranjos hidráulicos	178	Extensão dos braços elevadores	176
Barra de tração oscilável	213	Ferramentas	221
Bomba manual de purgação do combustível	143	Fluido hidráulico refratário	204
Caçamba	153	Gancho dianteiro	149
Caçamba de Despêjo Lateral	160	Garfo de madeira-polpa	165
Caçamba multi-útil	157	Garfo de tábuas	164
Cantoneira do garfo de toras	165	Garra superior	169
Cilindro de levantamento	172	Indicador de limpeza do purificador de ar	148
Cilindro para garfo de toras	169	Injetor de éter	142
Contrapêso	212	Lâmina de empuxo	220
Conversões no campo	179	Partida elétrica direta	131
Decelerador	210	Protetor dos rolêtes inferiores	213
Dentes de caçamba	150	Sistema de iluminação—12 volts	145
		Sistema de iluminação—24 volts	146
		Ventilador reversível	149

Lâmina de empuxo

(Página 215)

Armação "C"	219	Munhão	220
Lâmina	216	Tirantes	217
Lâmina de empuxo angulável	215		

INHALTSVERZEICHNIS

Dieselmotor (Seite 14)

Bezeichnung	Seite	Bezeichnung	Seite
Abziehbilder	223	Motorblock und Deckel	28
Armaturen Brett	24	Motor- und Wandlerölkühler	43
Auspuffrohrverlängerung	23	Nockenwelle	33
Dekompressionshebel	25	Pleuel	33
Drucklüfter	17	Regler	34
Einspritzventile und Leitungen	39	Riemenspanner	17
Entlüfter	23	Schmierfilter	42
Gasgestänge	36	Schmierpumpe	40
Kolben	33	Schwungscheibe	32
Kraftstofffilter	37	Steuerantrieb	34
Kraftstoffförderpumpe und Filter	36	Technische Daten	224
Kraftstoffpumpengehäuse	34	Turbolader	21
Krümmern	22	Turboladerölleitungen	22
Kühlernetz	14	Ventilsteuerung	26
Kurbelgehäuseschutz	44	Wartungsmesser	40
Kurbellager	32	Wasserpumpe	16
Kurbelwelle	31	Werkzeuge	221
Luftreiniger	18	Zylinderkopf	26
Messtab	24		

Startanlage (Seite 45)

Anlasser, elektrisch	66	Lichtmaschine	73
Anlassritzel	63	Luftreiniger	54
Anreisstarter	64	Nockenwelle	51
Aufhängung	61	Ölpumpe	52
Auspuffrohrverlängerung	57	Pleuel	50
Batterie und Verkabelung	68	Regler	51
Bremsen	61	Schmierfilter	52
Bremsgestänge	62	Startermotorblock und Deckel	46
Gashebelgestänge	57	Starterritzelgestänge	62
Kolben	50	Ventilsteuerung	45
Kraftstoffanlage	53	Vergaser	56
Krümmern	54	Wasserleitungen	51
Kupplung	61	Zündanlage	59
Kupplungsgestänge	62	Zündmagnet	59
Kurbelwelle	50	Zylinderkopf	45
Luftklappengestänge	57		

Getriebe und Laufwerk (Seite 73)

Anhängekupplung	115	Fahrsitz- und Kraftstofftankunterbau	111
Bodenplatten und Feuerwand	113	Getriebehydraulikorgane	83
Bremsen	96	Getriebebeschaltgestänge	77
Drehmomentwandler	74	Getriebebeschmierung	86
Endantrieb	98		

Getriebe und Laufwerk—Fortgesetzt

Bezeichnung	Seite	Bezeichnung	Seite
Haupttrahmenaufhängung	115	Schmiersystem der Servo- Lenkkupplungen	91
Kraftstoffanlage	109	Servohydraulik der Lenkkupplungen	92
Laufkette	105	Sitzpolster	108
Laufrollen	104	Stützrollen	105
Laufwerkrahmen	102	Stufengetriebe	80
Leitrad	106	Stufengetriebebeschaltung	82
Lenkkupplungen	90	Tellerradgehäuse und Deckel	100
Lenkkupplungsgestänge	88	Verkleidung der Kettenspanner	103
Motorhaube und Verkleidung	112	Wandler-Ölkühlerleitungen	76
Power-Shift Getriebe	78		

Hydraulikanlage

(Seite 116)

Handsteuerhebel	126	Pumpe und Leitungen	120
Hubzylinder	123	Tank und Steuerventile	116
Kippzylinder	124	Zylinderleitungen	122

Traxcavator

(Seite 127)

Schaufel	128	Schaufelgestänge	129
Schaufelausschaltung	127	Tragrahmen	130
Schaufeleinsteller	127		

Zubehör

(Seite 131)

Ätherstarthilfe	142	Hydraulikflüssigkeit, unbrennbar	204
Anlasser, direktelektrisch	131	Laufkette	214
Austauschteile für Gas- und Luftklappengestänge	212	Laufrollenschutz	213
Beleuchtungsanlage, 12 Volt	145	Lüfter, umkehrbar	149
Beleuchtungsanlage, 24 Volt	146	Mehrweckschaufel	157
Eckwickel für Ladegabeln	165	Papierholzladegabel	165
Feldumbaugruppen	179	Planierschild	220
Frontzughaken	149	Schaufel	153
Gasreduzierpedal	210	Schaufelüberlaufplatte	156
Gegengewicht	212	Seitenkippschaufel	160
Halteklammer	169	Sicherungsring des Luftfilters	148
Handeinspritzpumpe	143	Wartungsanzeige des Luftfilters	148
Holzladegabel	164	Werkzeuge	221
Hubarmverlängerung	176	Zähne	150
Hubzylinder	172	Zughaken, unstarr	213
Hydraulikanordnungen	178	Zylinder der Rundholzladegabel	169

Planiereinrichtung

(Seite 215)

Montagezapfen	220	Strebe	217
Planierschild, winkelbar	215	U-Rahmen	219
Schild	216		

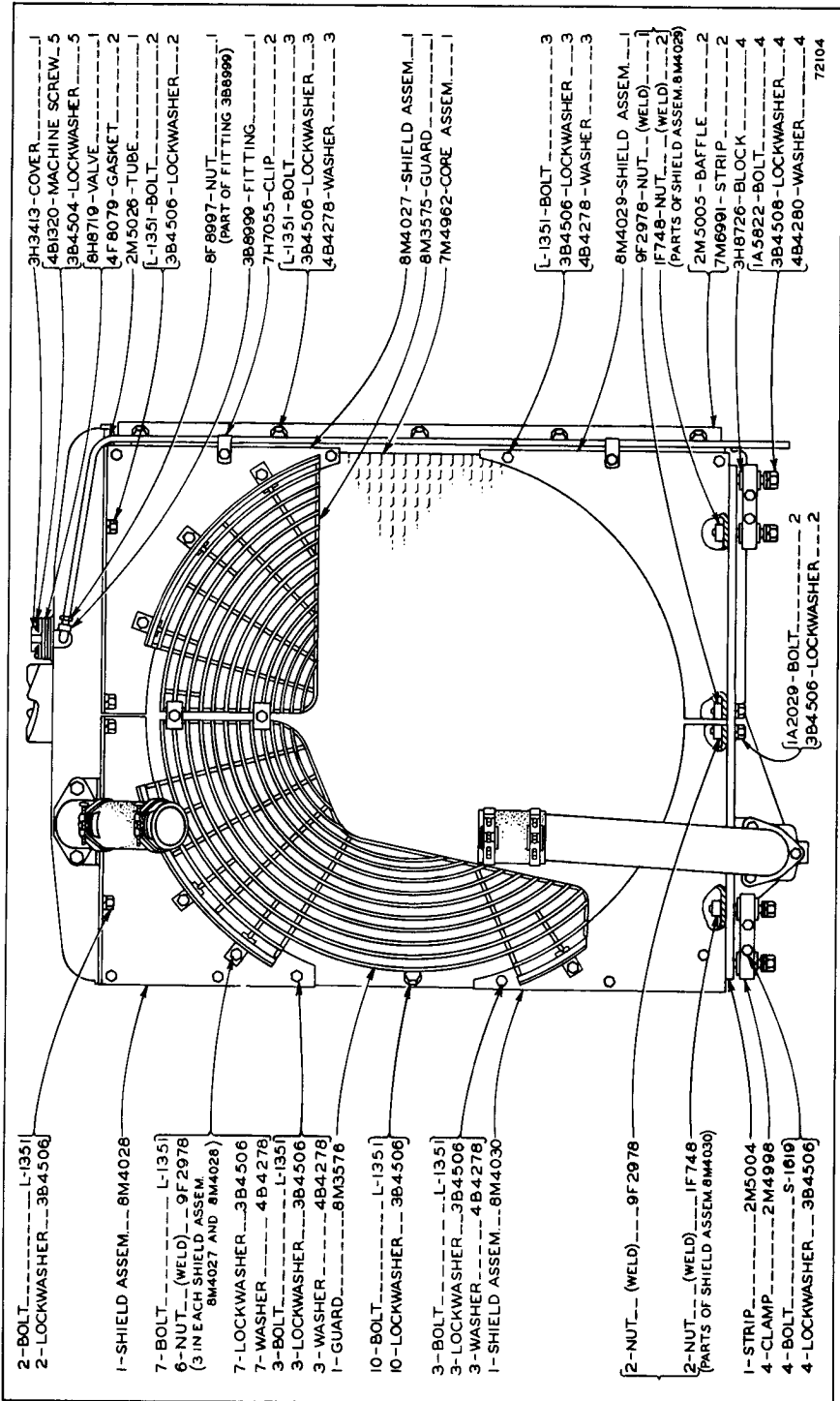

9H3718 RADIATOR GROUP—Rear View
 Note: 6F6041 Rust Inhibitor is available

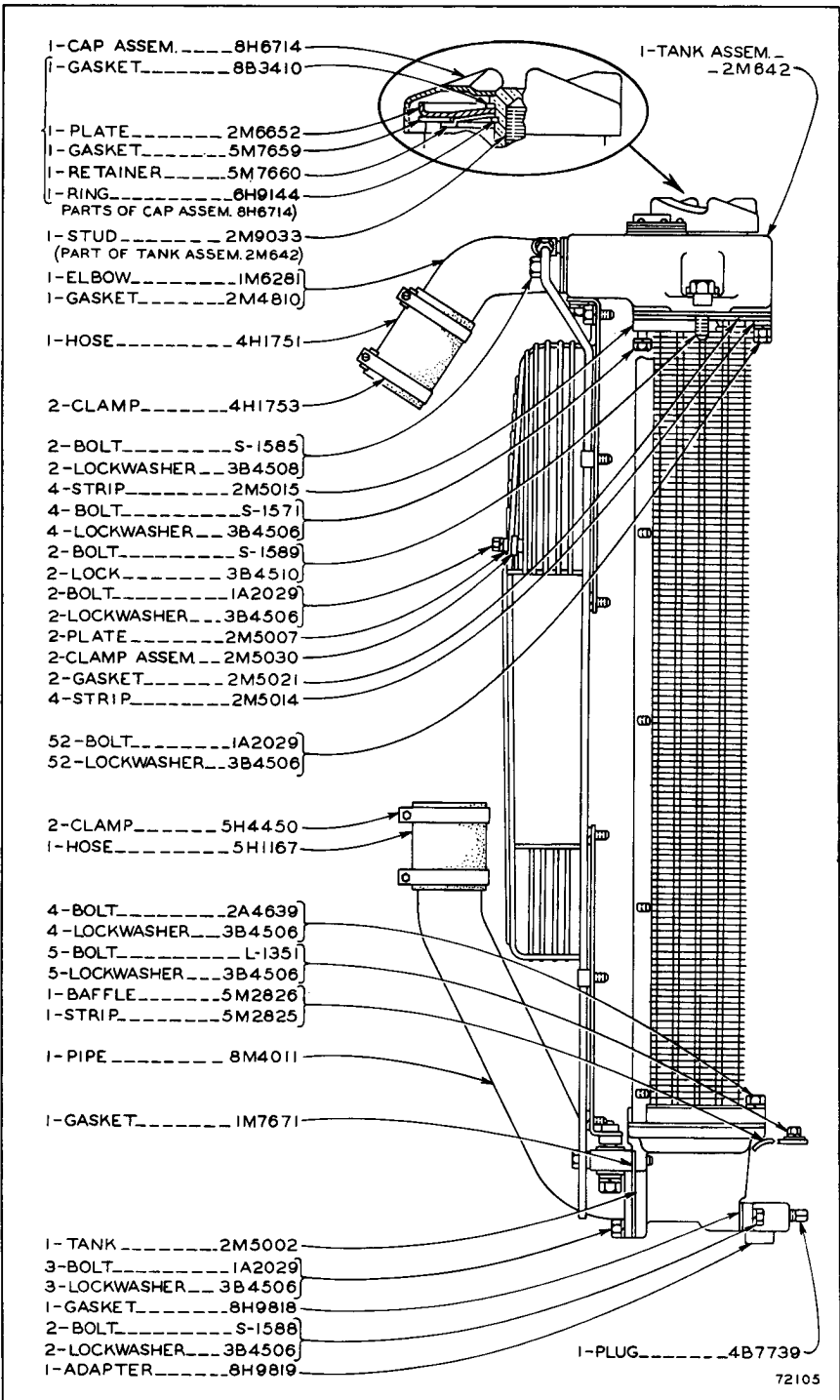

72105

9H3718 RADIATOR GROUP—Side View

ONLY "CATERPILLAR" PARTS GIVE "CATERPILLAR" PERFORMANCE

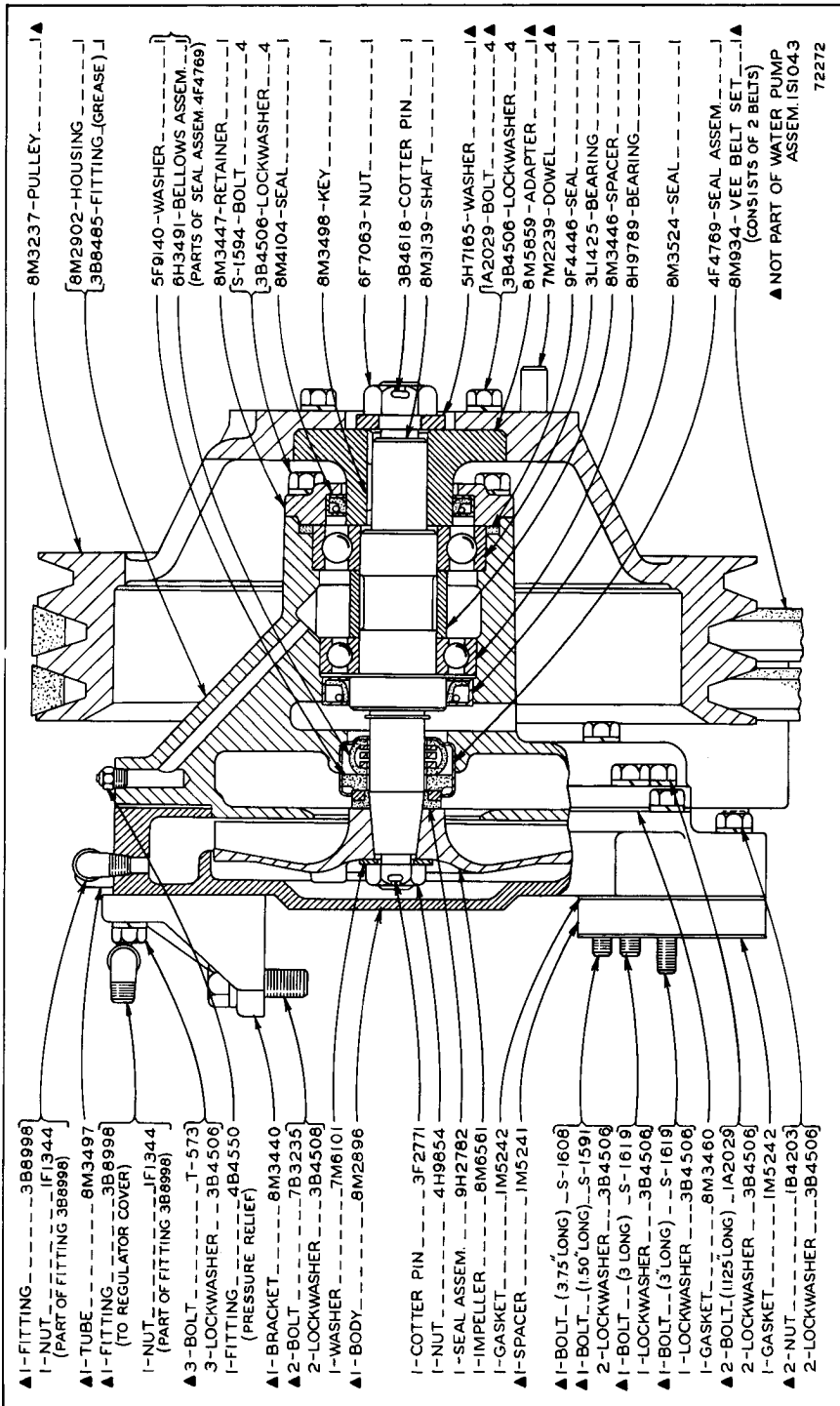

72272

ISI043 WATER PUMP ASSEMBLY
 7M1913 Water Pump Gasket Kit is available

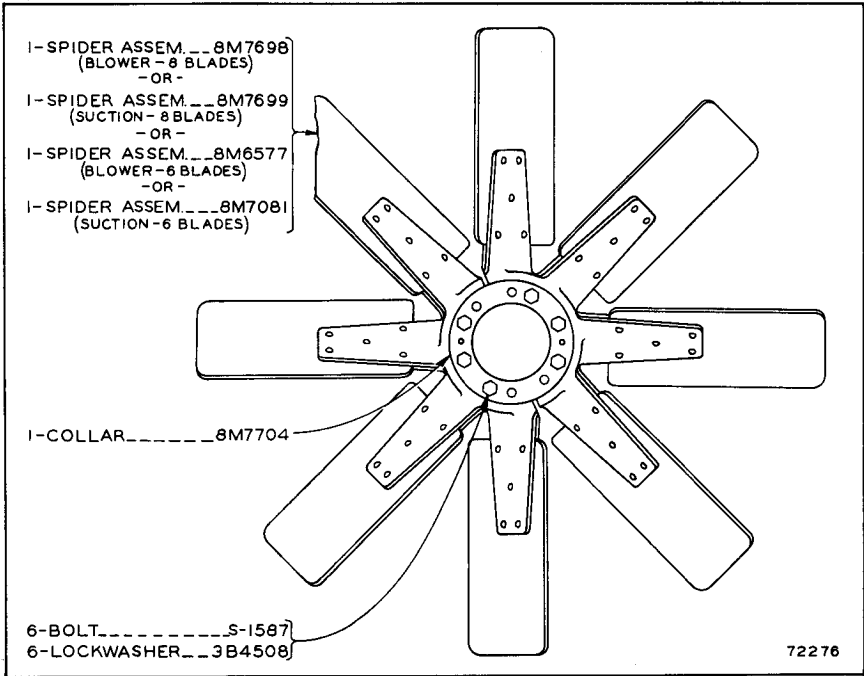

BLOWER FAN

Refer to Page 149 for special parts

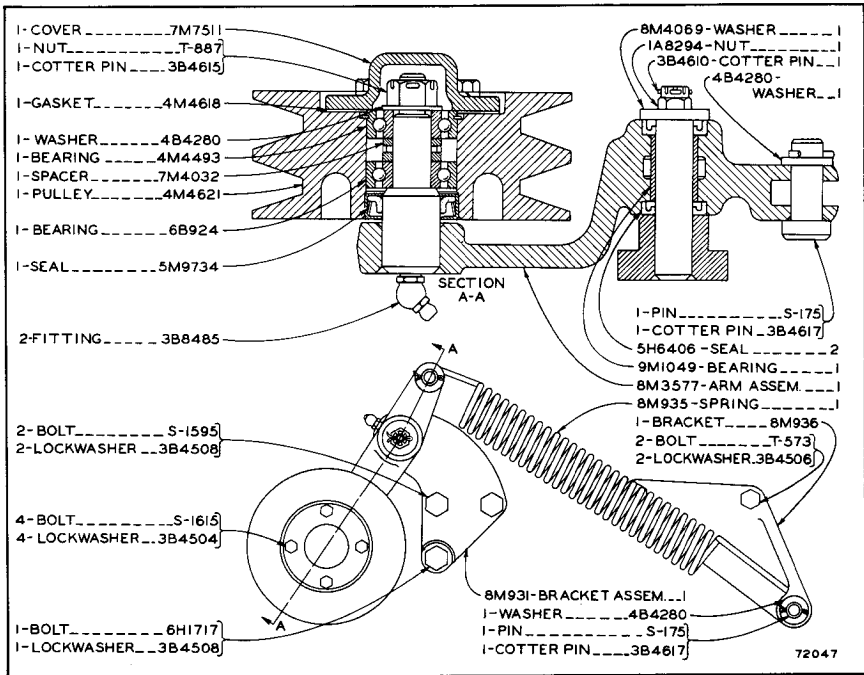

BELT TIGHTENER

ONLY "CATERPILLAR" PARTS GIVE "CATERPILLAR" PERFORMANCE

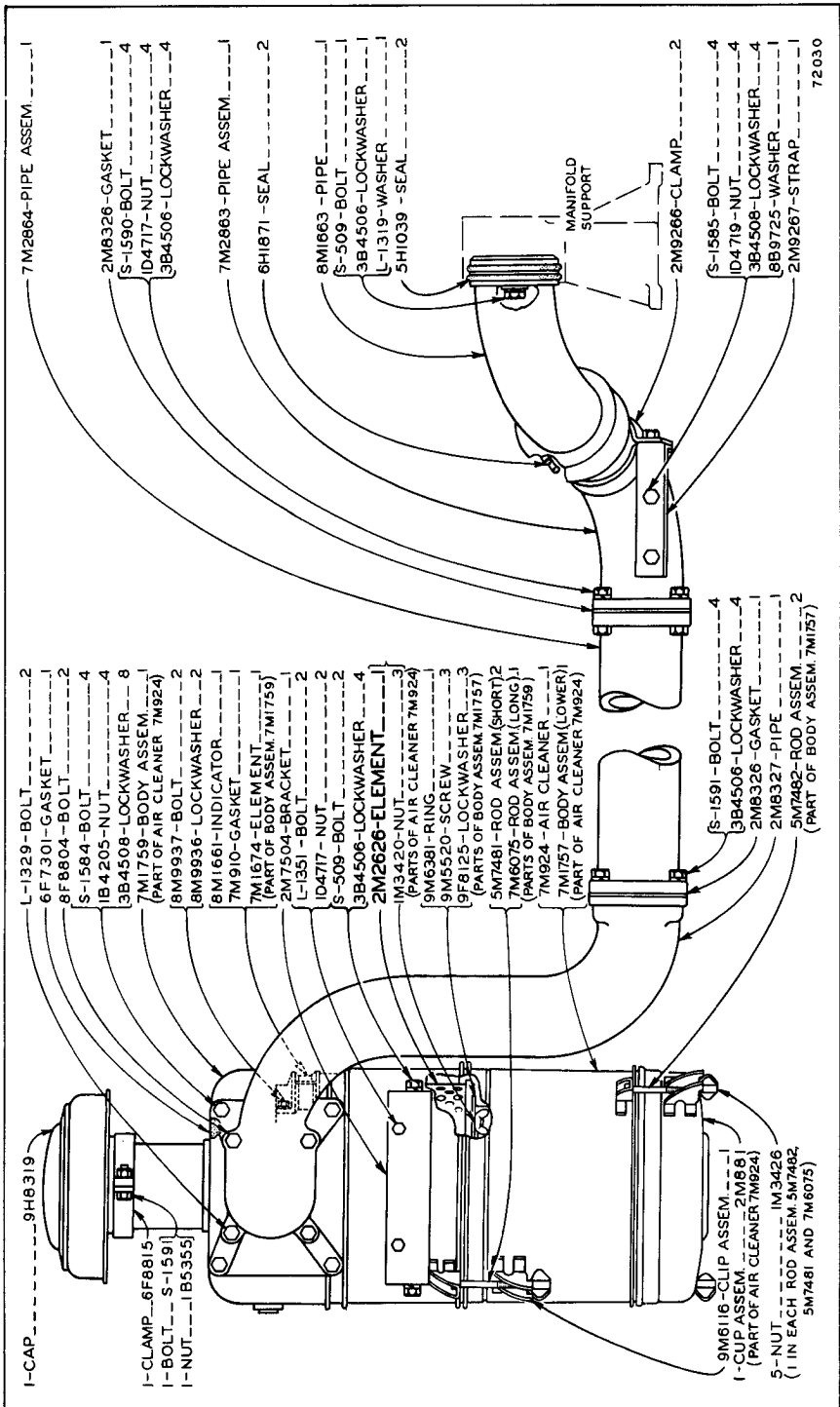
**AIR CLEANER**

Serial No. 53A3000 to 53A3022 inclusive
 Refer also to Pages 142 and 148 for special parts

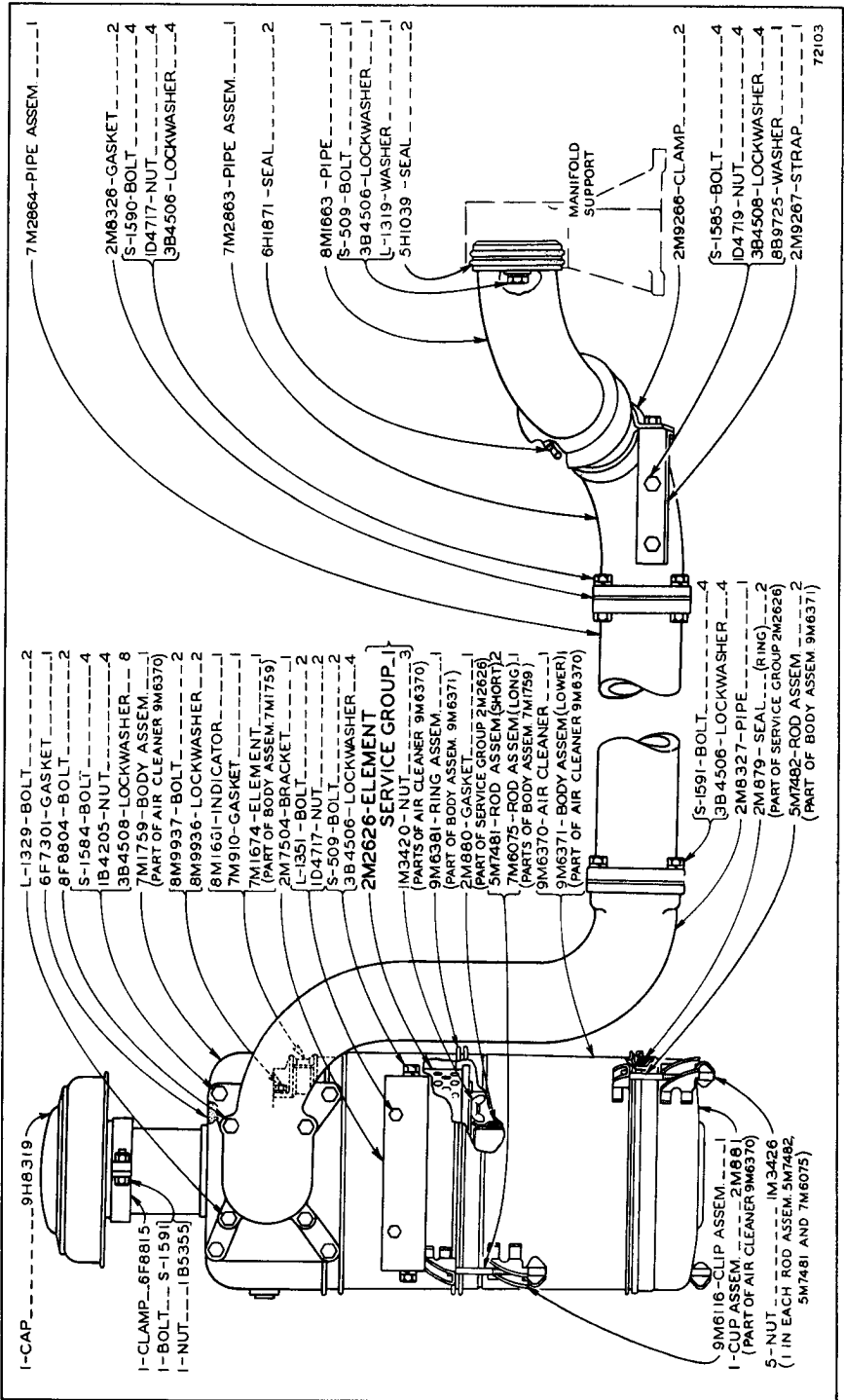

AIR CLEANER

Serial No. 53A3023 to 53A3130 inclusive

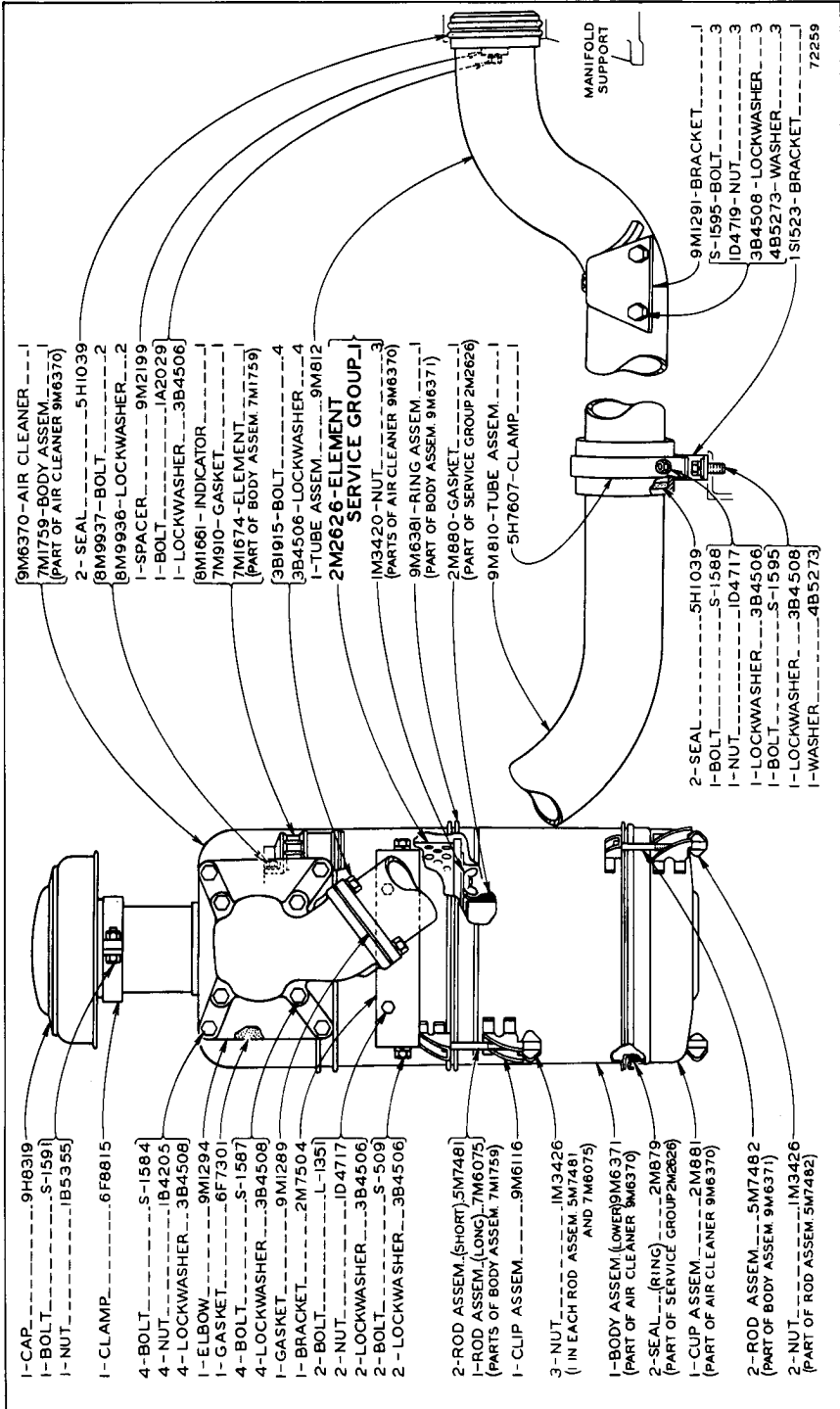

AIR CLEANER
Effective with Serial No. 53A3131

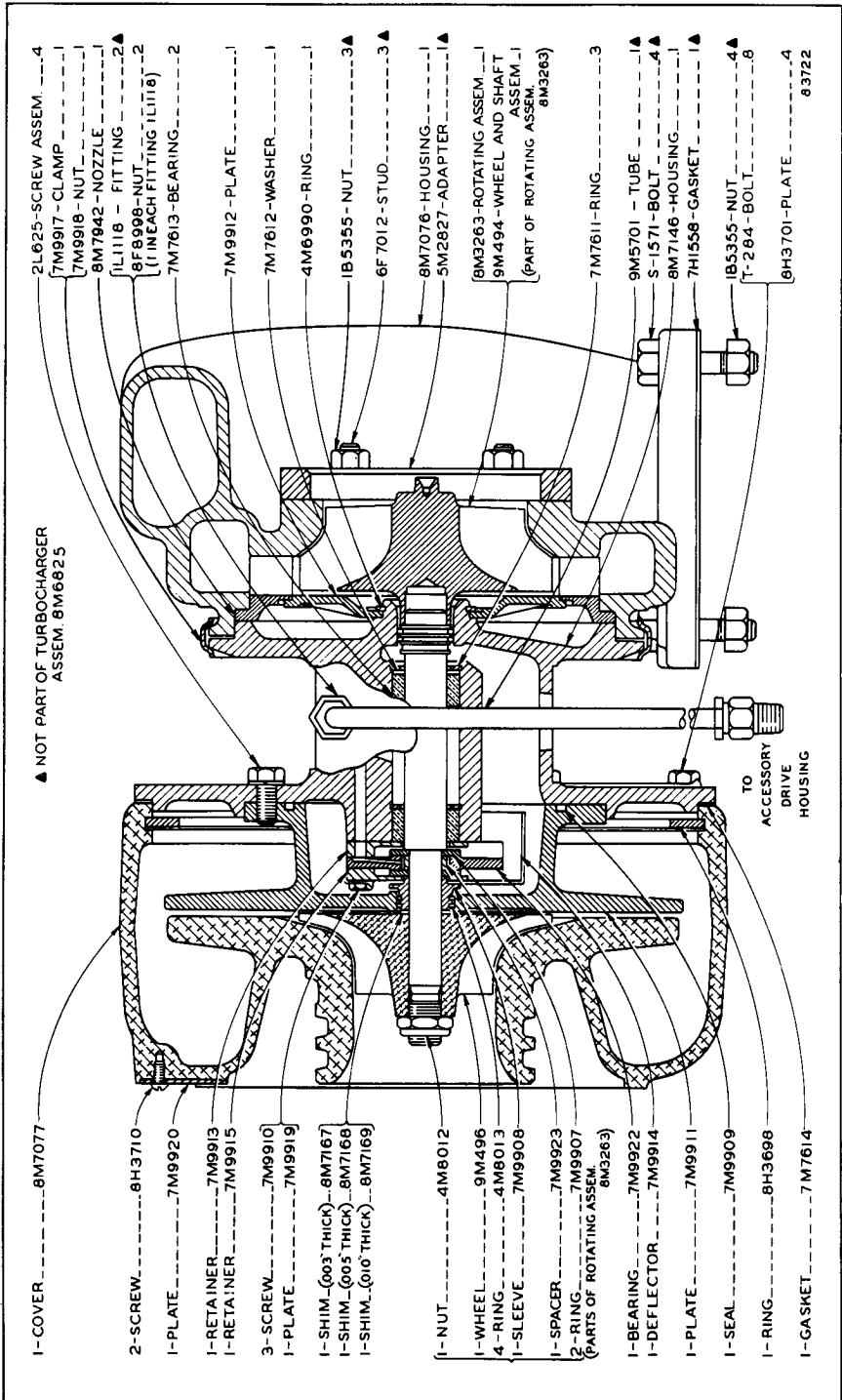

8M6825 TURBOCHARGER ASSEMBLY

ONLY "CATERPILLAR" PARTS GIVE "CATERPILLAR" PERFORMANCE

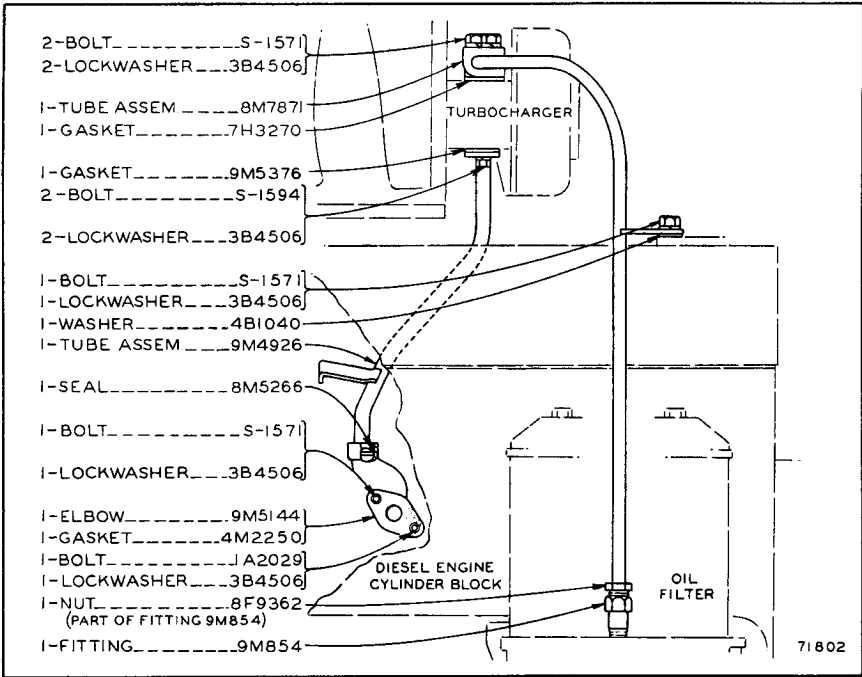

TURBOCHARGER OIL LINES

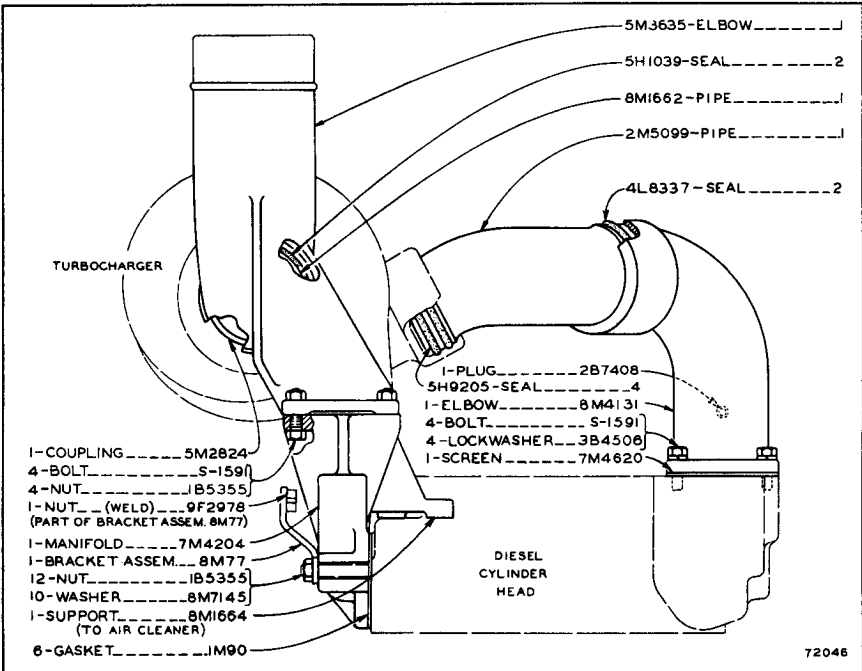

MANIFOLD

ALWAYS GIVE SERIAL NUMBER WHEN ORDERING PARTS

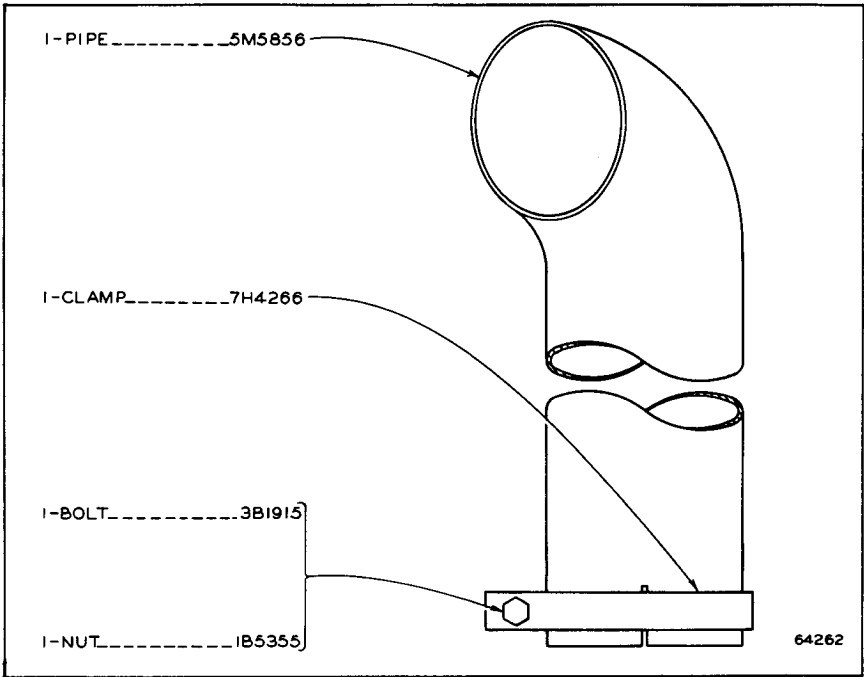

EXHAUST EXTENSION

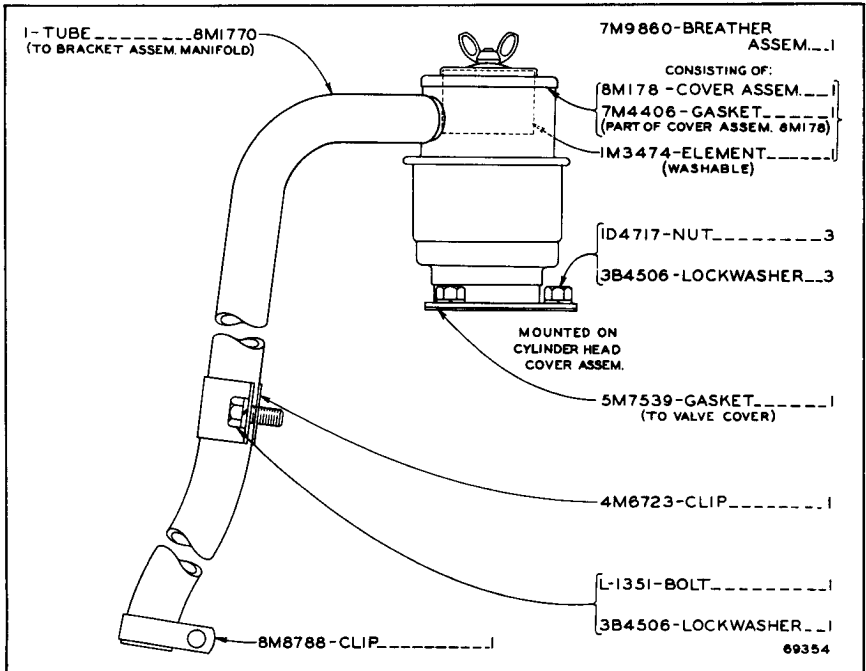

BREATHER

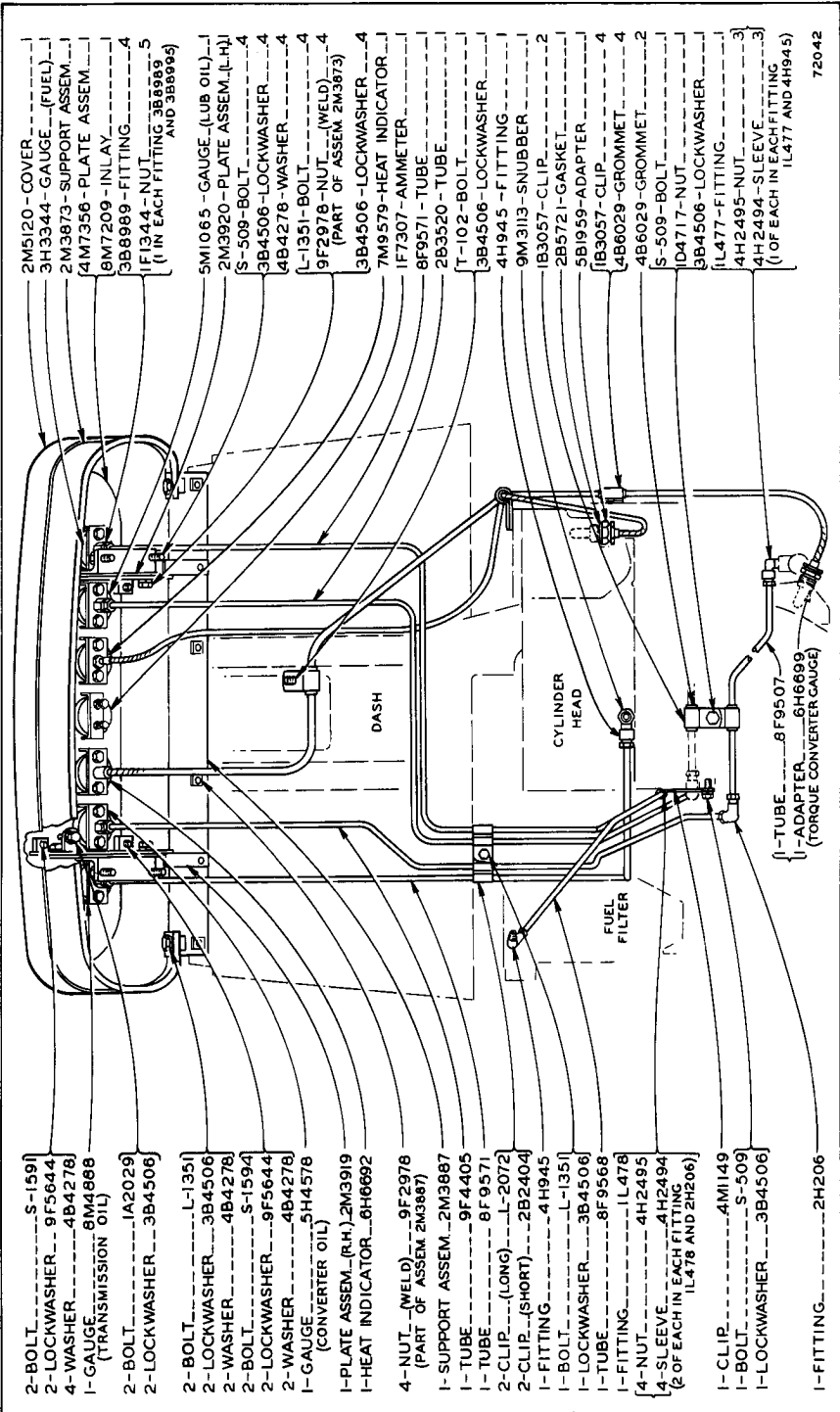

72042

GAUGES AND INSTRUMENT PANEL

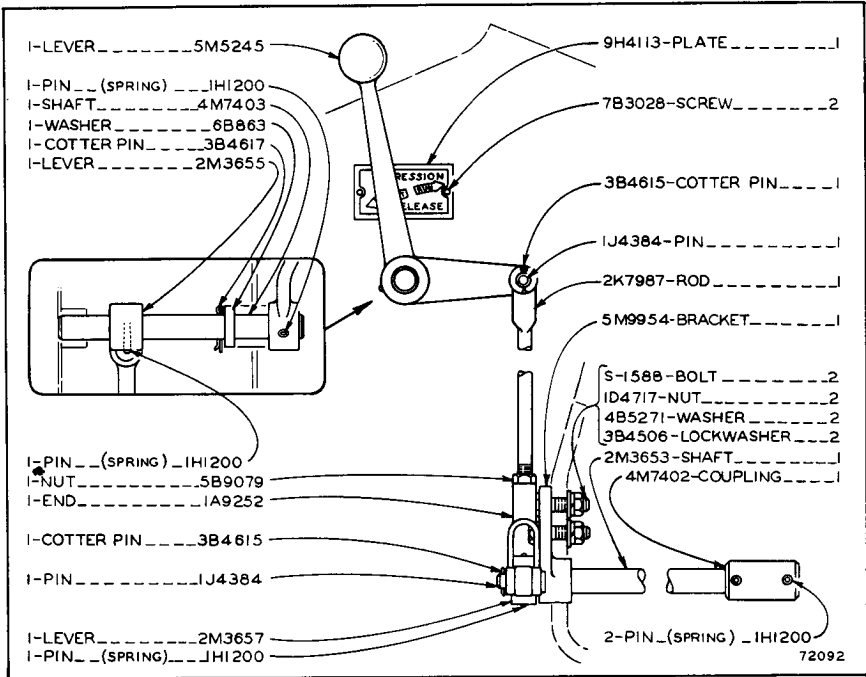

COMPRESSION RELEASE CONTROL
 Serial No. 53A3000 to 53A3113 inclusive

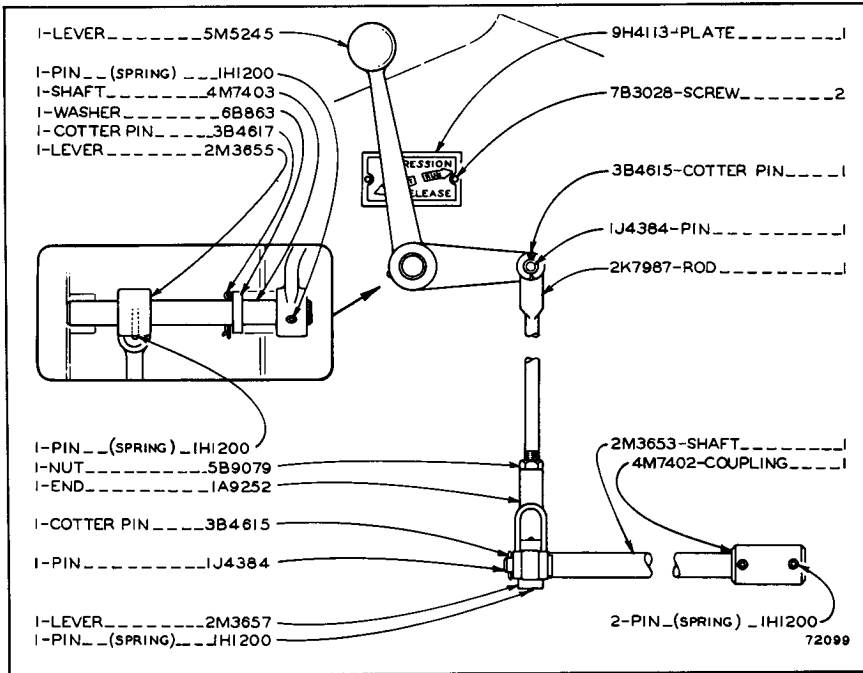

COMPRESSION RELEASE CONTROL
 Effective with Serial No. 53A3114

ONLY "CATERPILLAR" PARTS GIVE "CATERPILLAR" PERFORMANCE

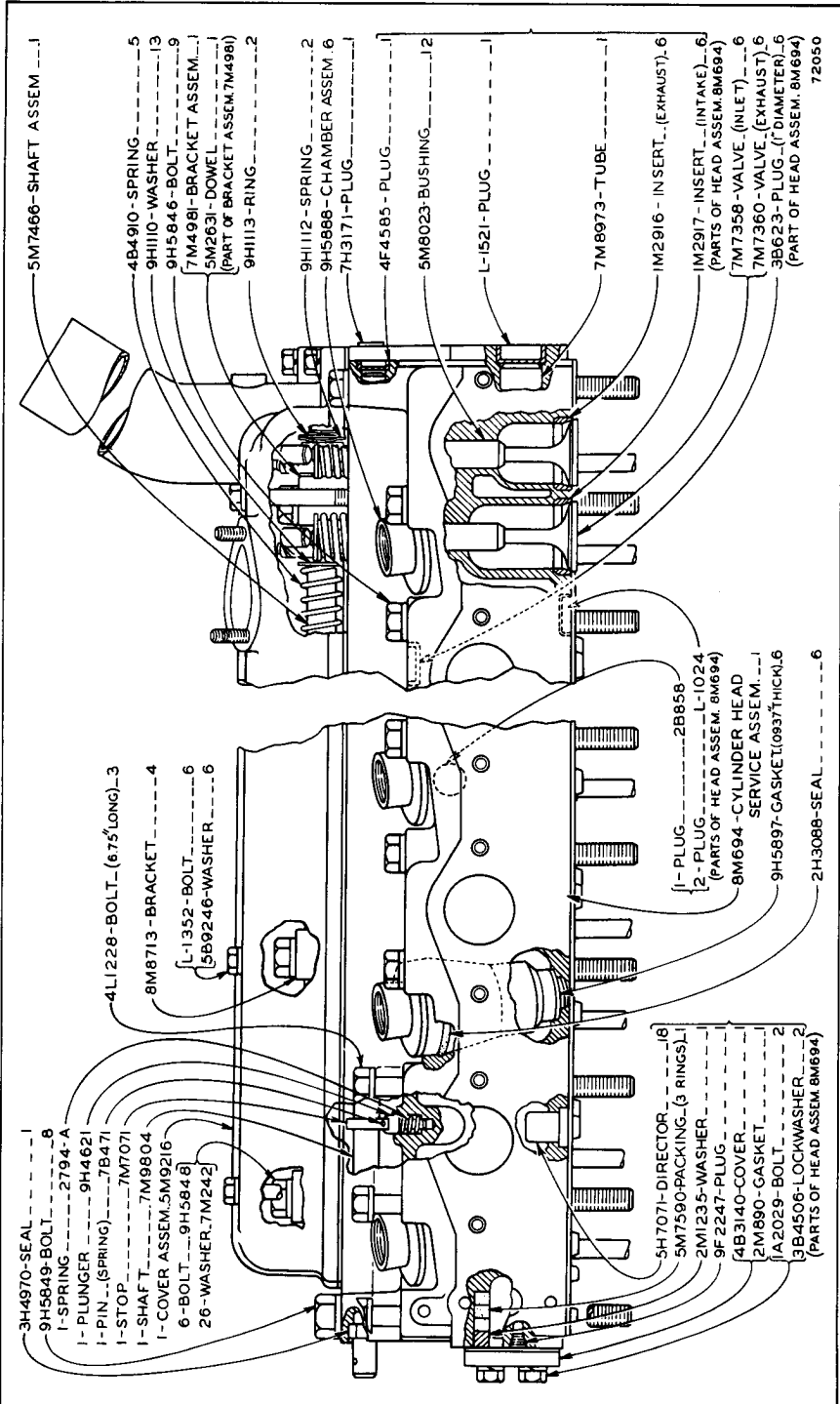

CYLINDER HEAD AND VALVE MECHANISM—Side View

Refer also to Page 131 for special parts

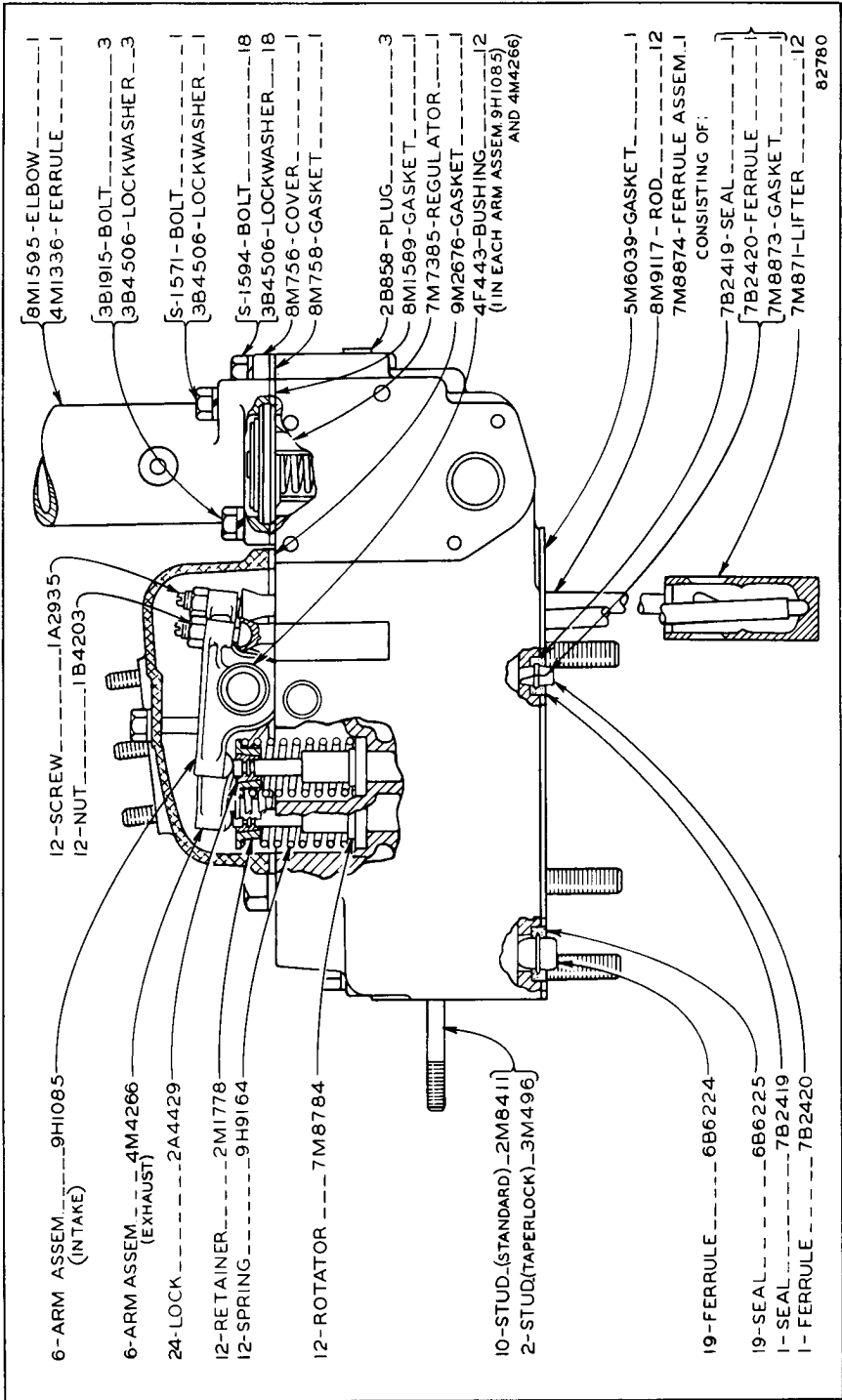

CYLINDER HEAD AND VALVE MECHANISM—End View
 Note: 7M1920 Valve Grinding Gasket Kit is available
 Refer also to Page 131 for special parts

ONLY "CATERPILLAR" PARTS GIVE "CATERPILLAR" PERFORMANCE

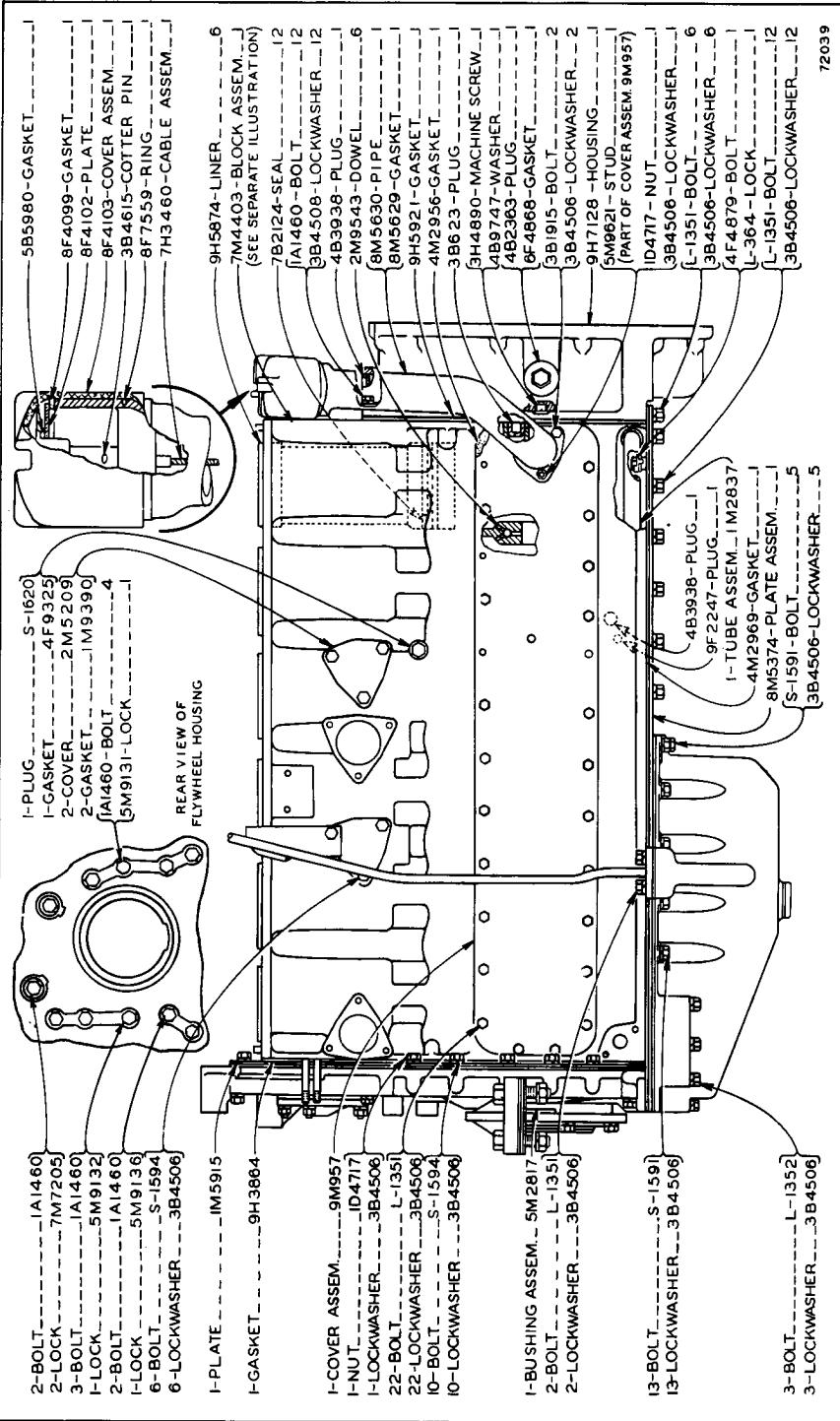

72039

CYLINDER BLOCK AND COVERS—Side View

7M4403 Cylinder Block Assembly parts are shown on Page 30

Note: 4M8166 Piston and Liner Group, 7M1918 Cylinder Liner and Piston Replacement Gasket Kit and 7M1920 Valve Grinding Gasket Kit are available. Piston and Liner replacement require the use of 7M1918 and 7M1920 Gasket Kits

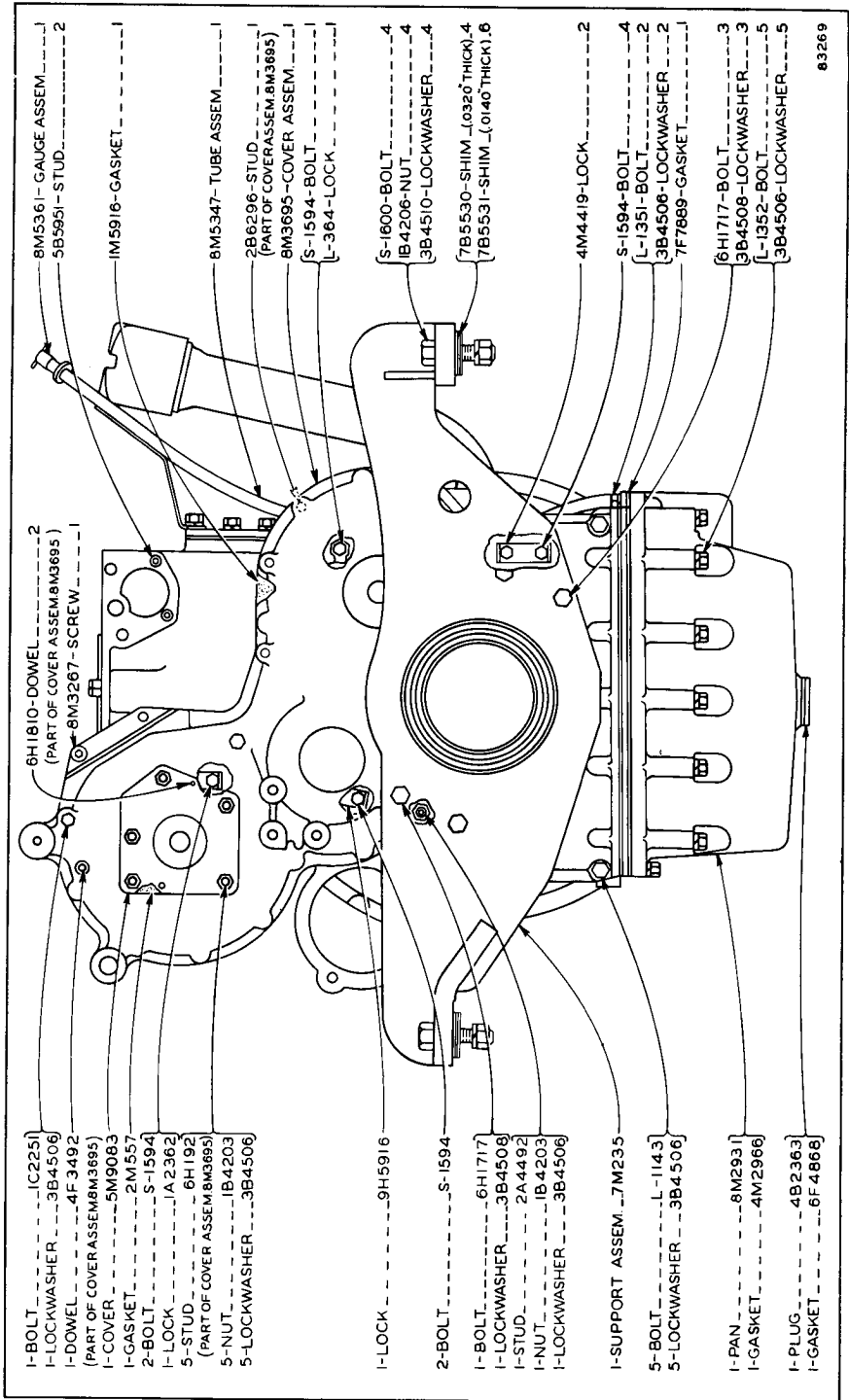

83269

CYLINDER BLOCK AND COVERS—End View

ONLY "CATERPILLAR" PARTS GIVE "CATERPILLAR" PERFORMANCE

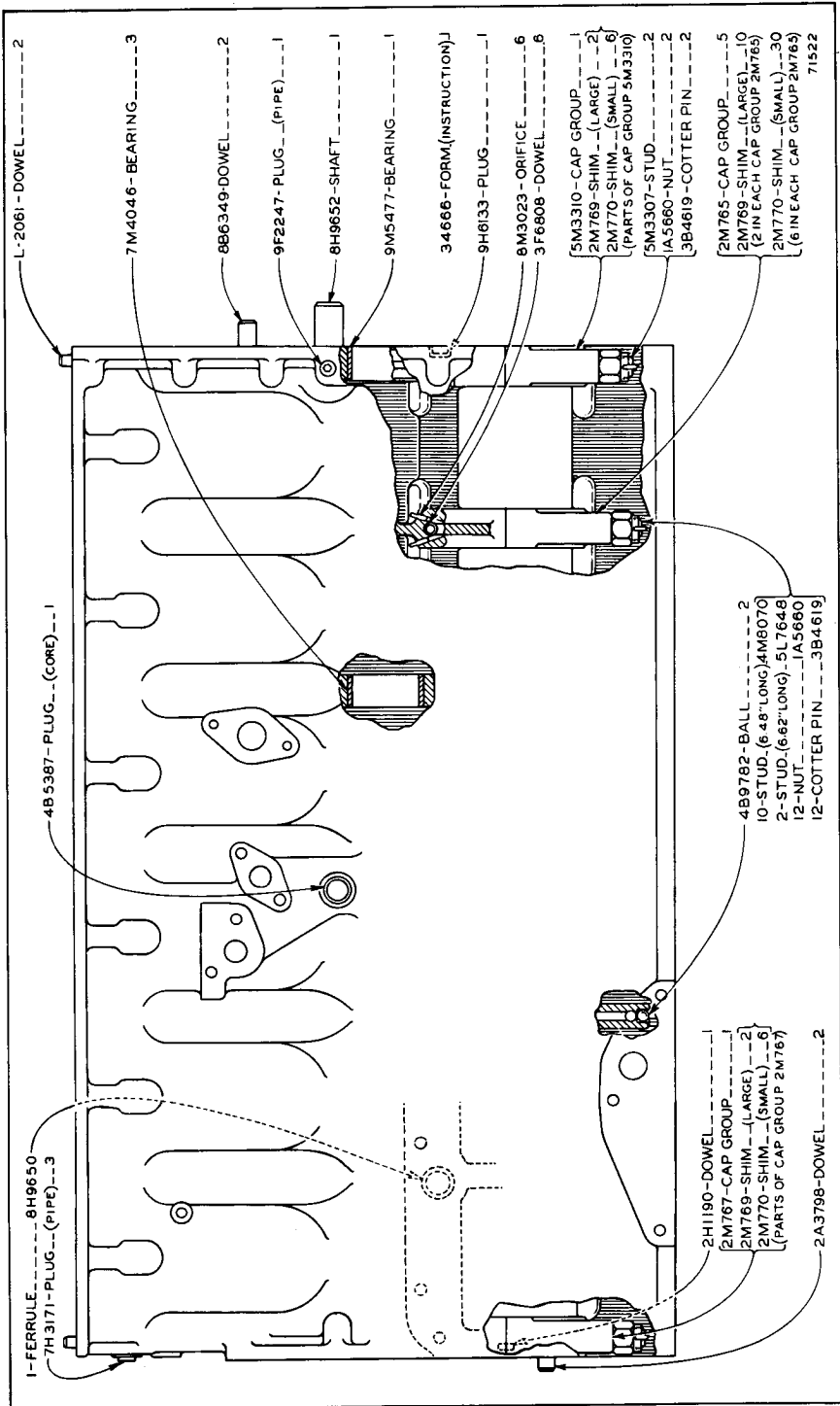

7M4403 CYLINDER BLOCK ASSEMBLY
Part of Cylinder Block and Covers shown on Page 28

ALWAYS GIVE SERIAL NUMBER WHEN ORDERING PARTS

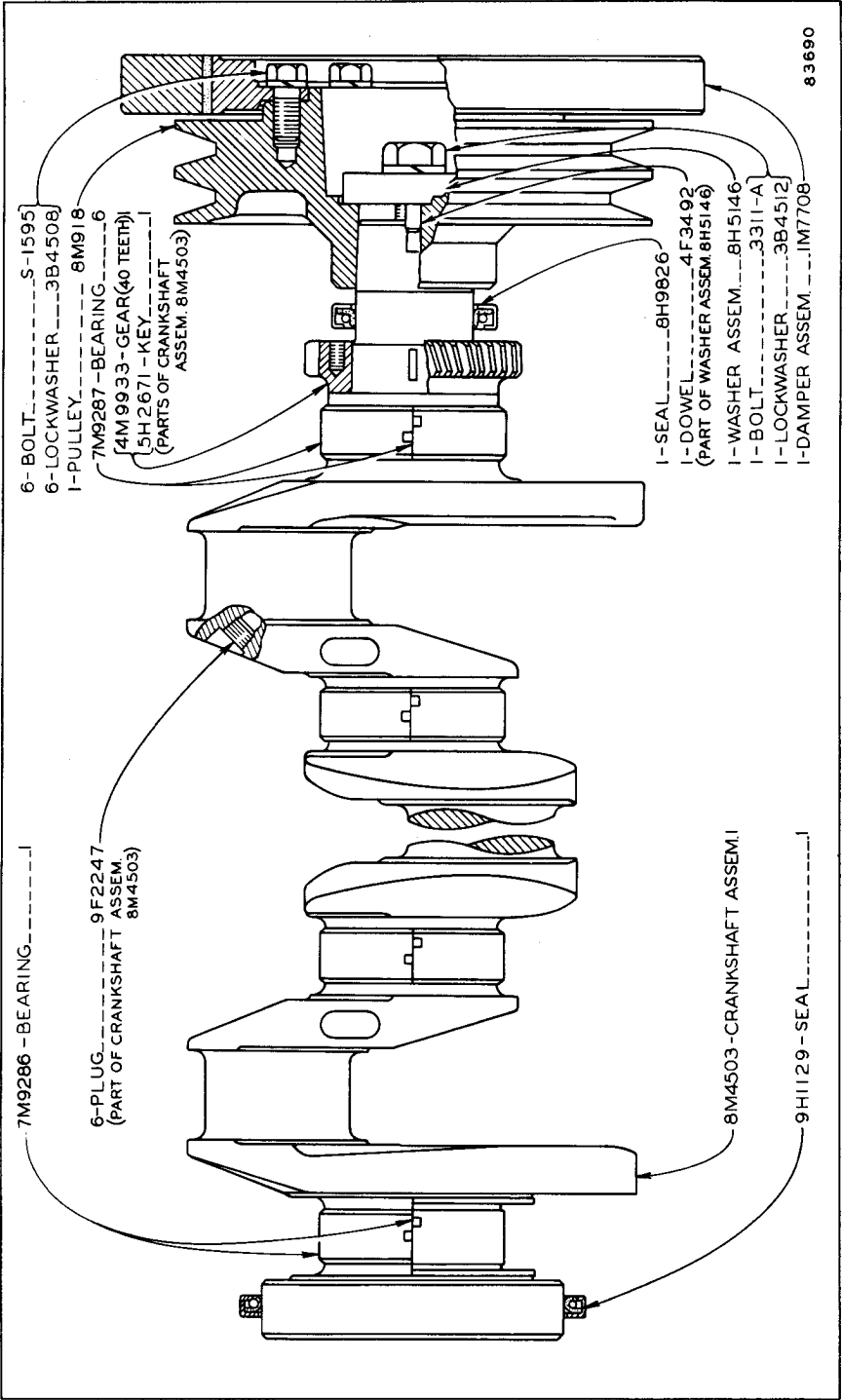

ONLY "CATERPILLAR" PARTS GIVE "CATERPILLAR" PERFORMANCE

7M9291 For use with Standard Crankshaft

Consists of:

Complete set of Bearing Assemblies as shown with Standard Crankshaft

7M9293 For use with .030 Undersize Crankshaft

Consists of:

- 6 7M9288 Bearing—Intermediate
- 1 7M9289 Bearing—Rear

72281

CRANKSHAFT BEARING REPLACEMENT GROUPS

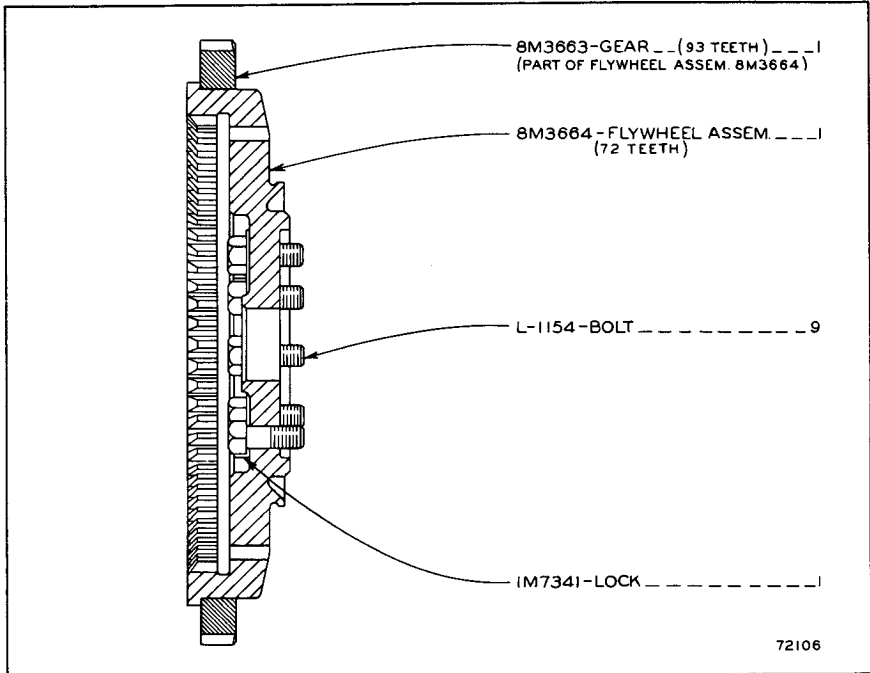

72106

FLYWHEEL

For use with Gasoline Starting Engine
Refer also to Page 131 for special parts

ALWAYS GIVE SERIAL NUMBER WHEN ORDERING PARTS

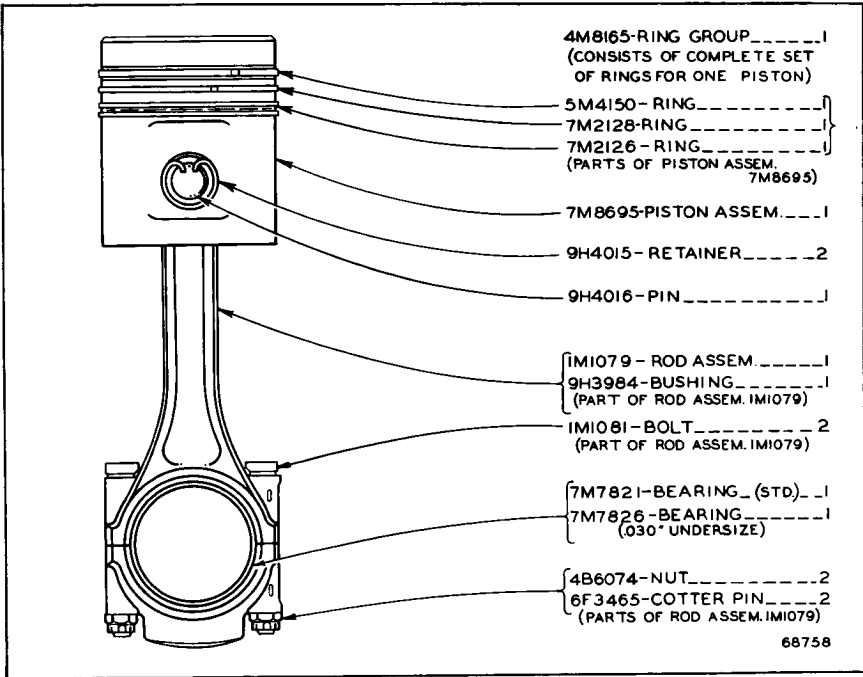

CONNECTING ROD AND PISTON—6 Required

Note: 4M8166 Piston and Liner Group, consisting of: 1—Piston Assembly, 1—Liner and 2—Seal, is available

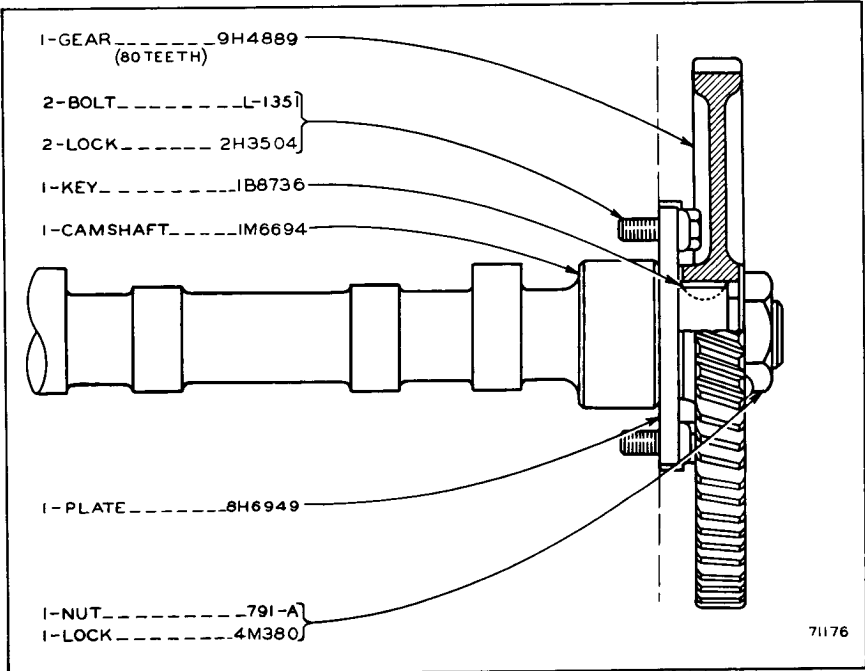

CAMSHAFT

ONLY "CATERPILLAR" PARTS GIVE "CATERPILLAR" PERFORMANCE

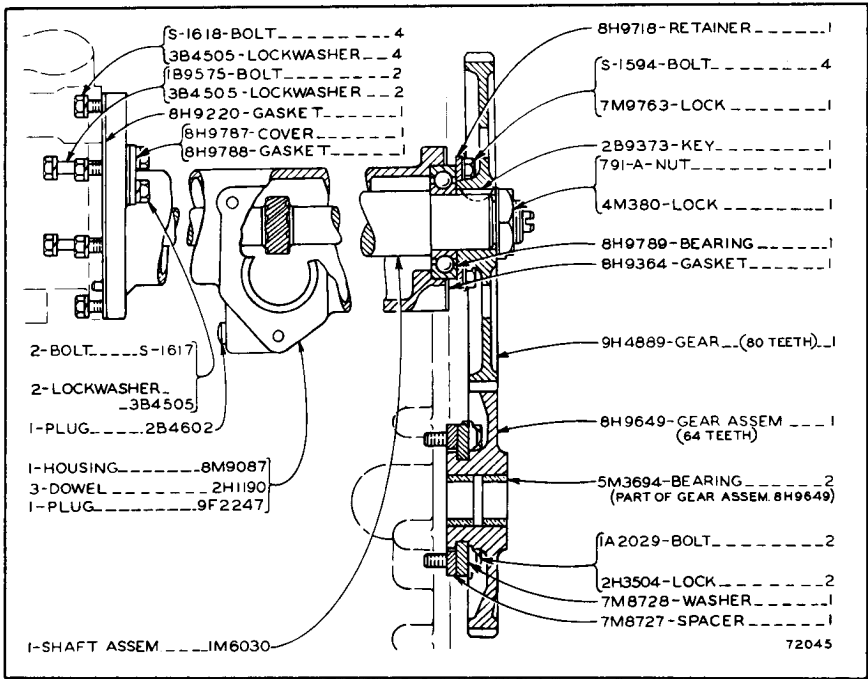

ACCESSORY DRIVE

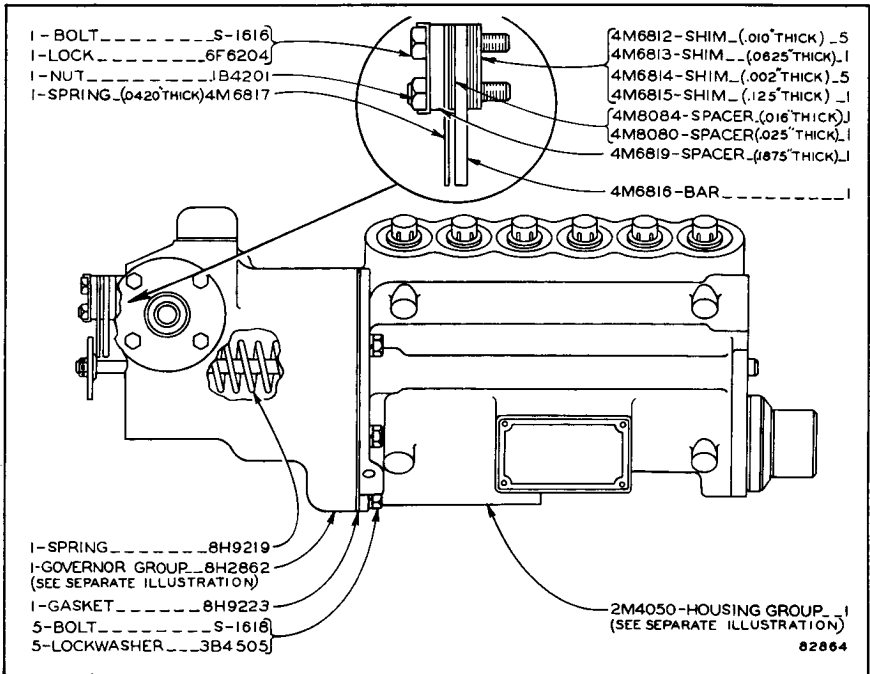

FUEL PUMP HOUSING AND GOVERNOR

2M4050 Fuel Pump Housing Group parts are shown on Page 38

ALWAYS GIVE SERIAL NUMBER WHEN ORDERING PARTS

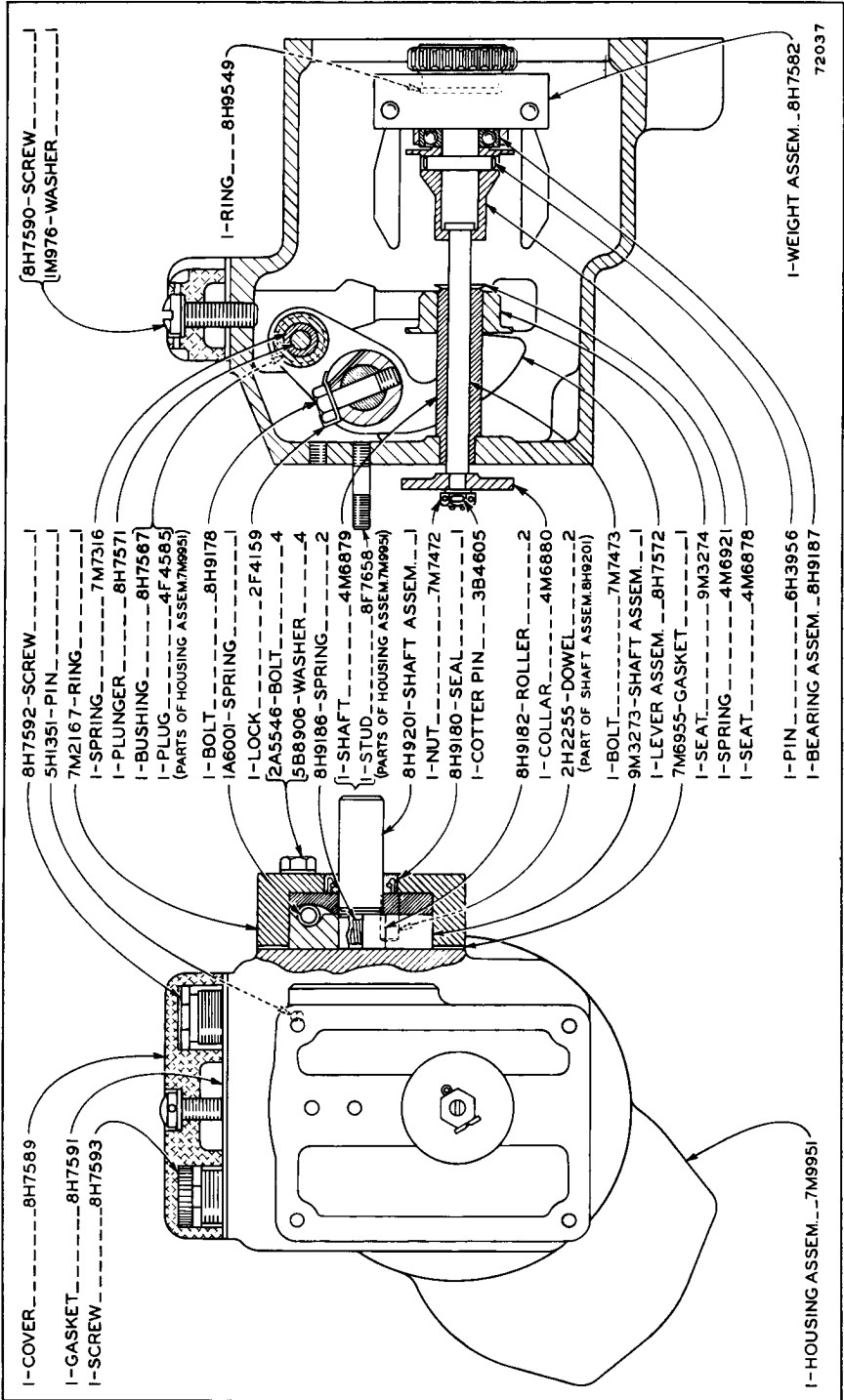

8H2862 GOVERNOR GROUP
Part of Fuel Pump Housing and Governor

ONLY "CATERPILLAR" PARTS GIVE "CATERPILLAR" PERFORMANCE

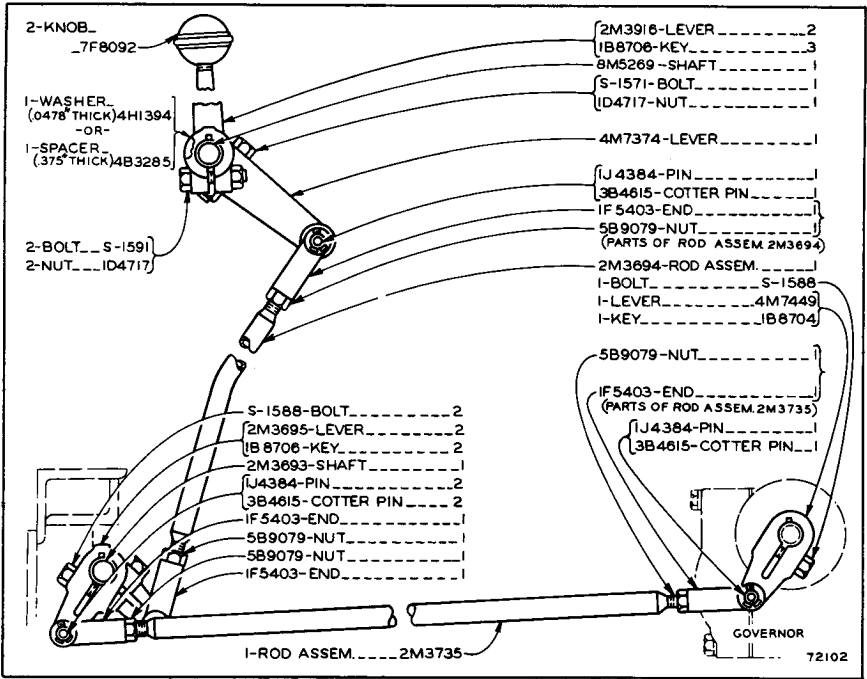

GOVERNOR CONTROL

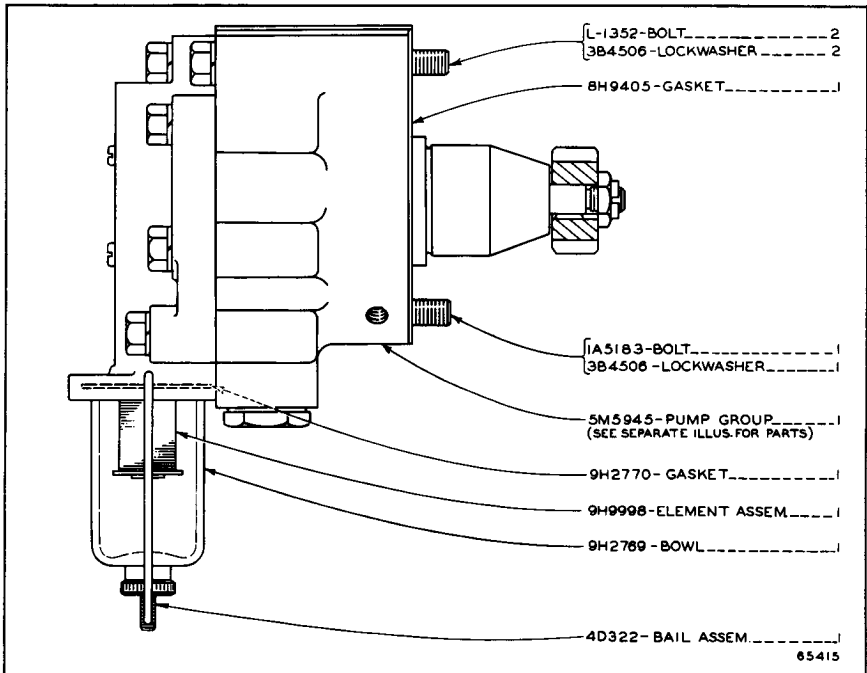

FUEL TRANSFER PUMP AND FILTER

ALWAYS GIVE SERIAL NUMBER WHEN ORDERING PARTS

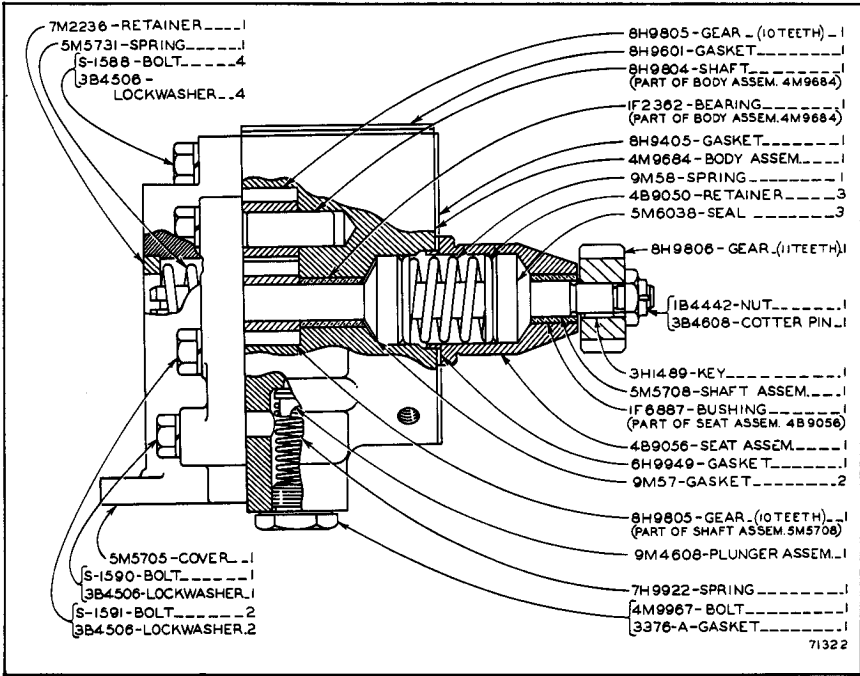

5M5945 FUEL TRANSFER PUMP GROUP
 Part of Fuel Transfer Pump and Filter

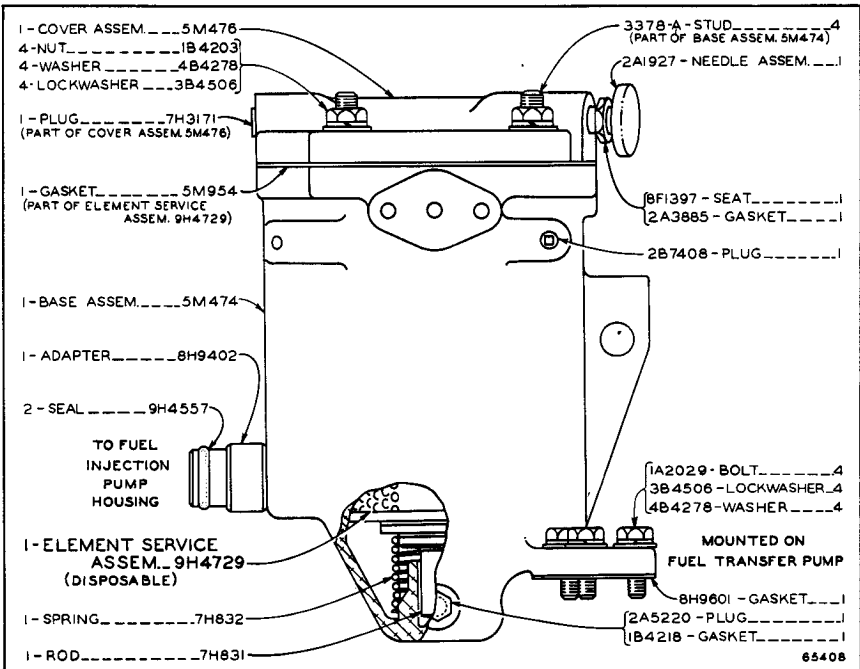

FUEL FILTER

ONLY "CATERPILLAR" PARTS GIVE "CATERPILLAR" PERFORMANCE

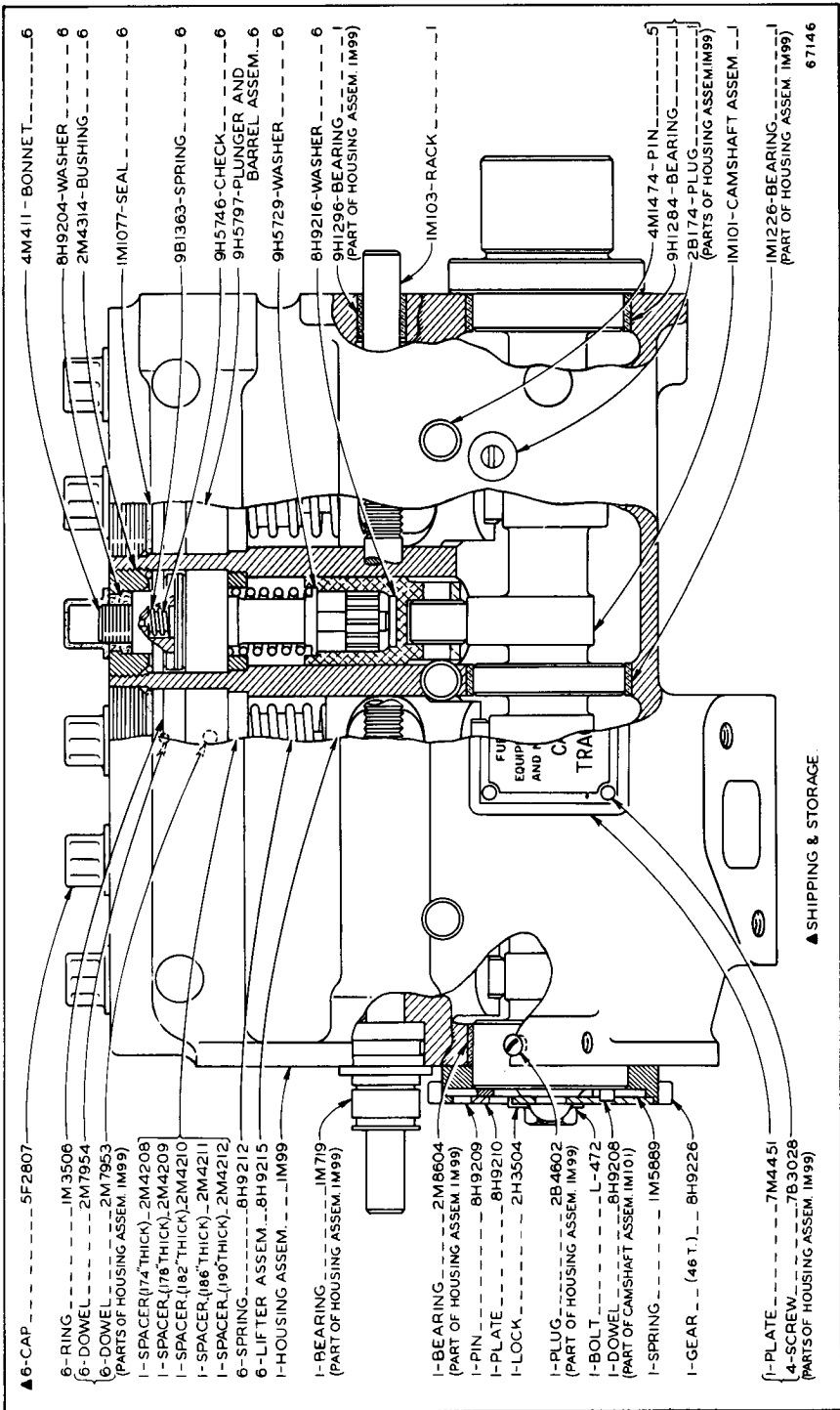

2M4050 FUEL PUMP HOUSING GROUP

Part of Fuel Pump Housing and Governor shown on Page 34

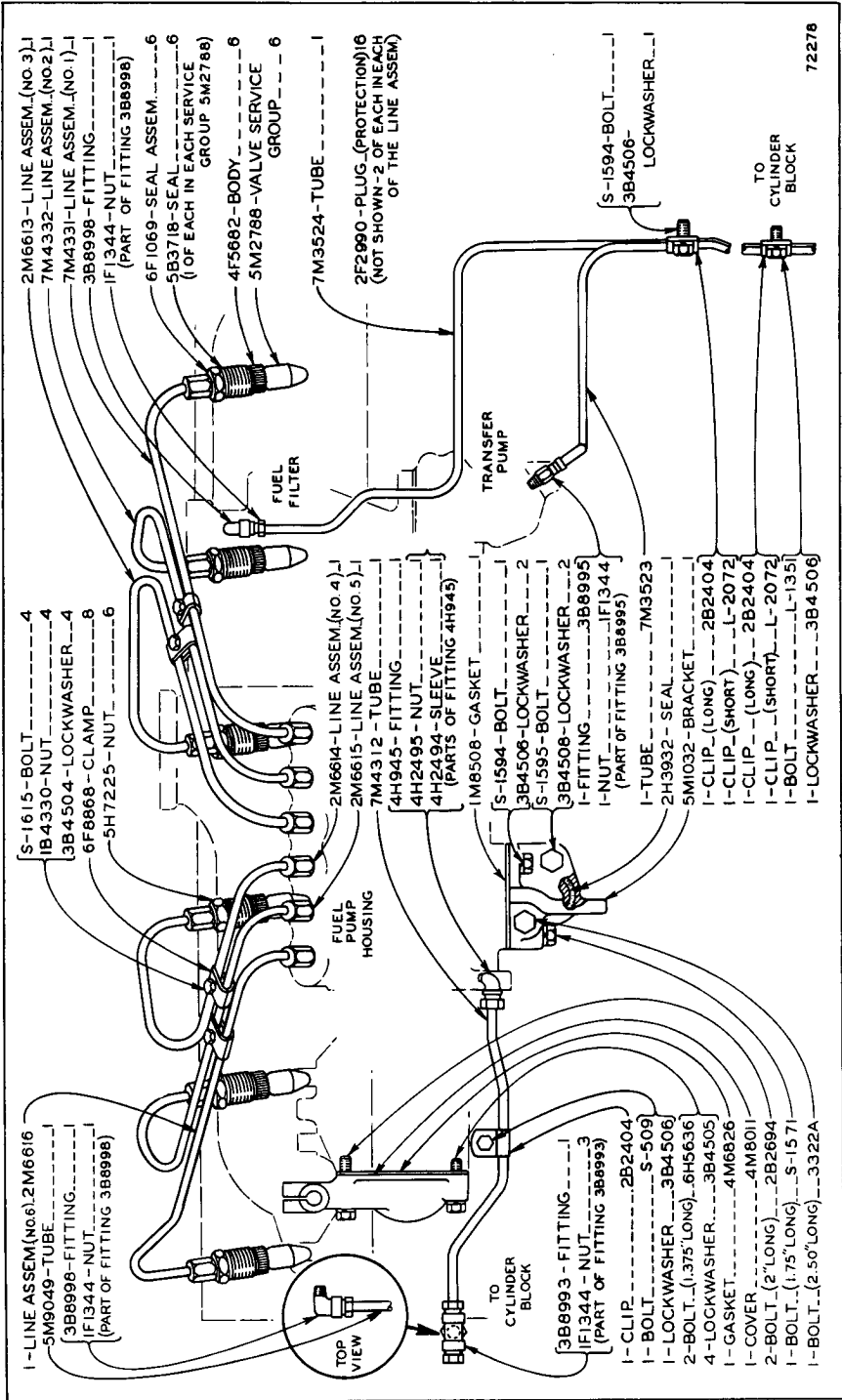

72278

FUEL INJECTION VALVES AND LINES

ONLY "CATERPILLAR" PARTS GIVE "CATERPILLAR" PERFORMANCE

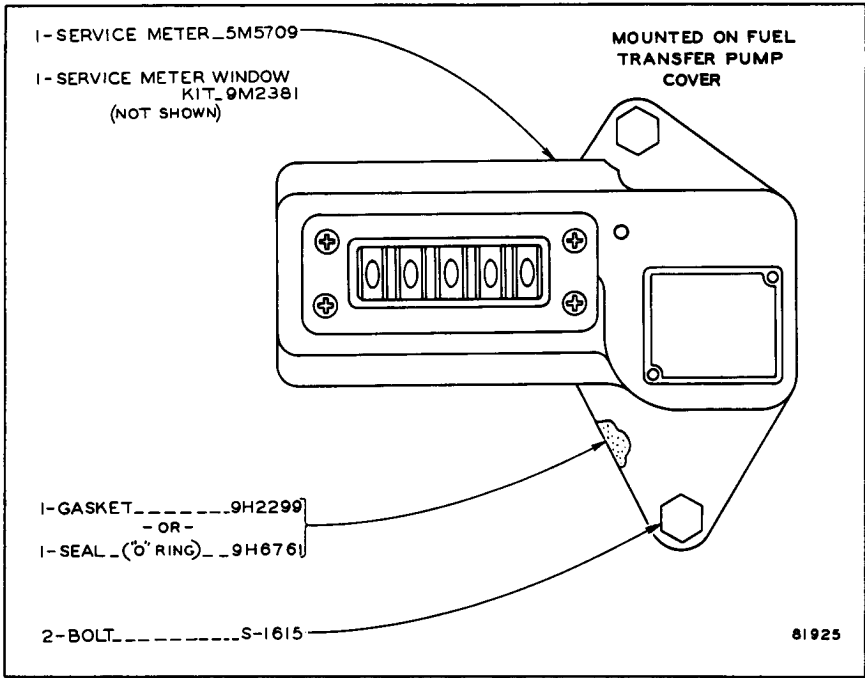

SERVICE METER

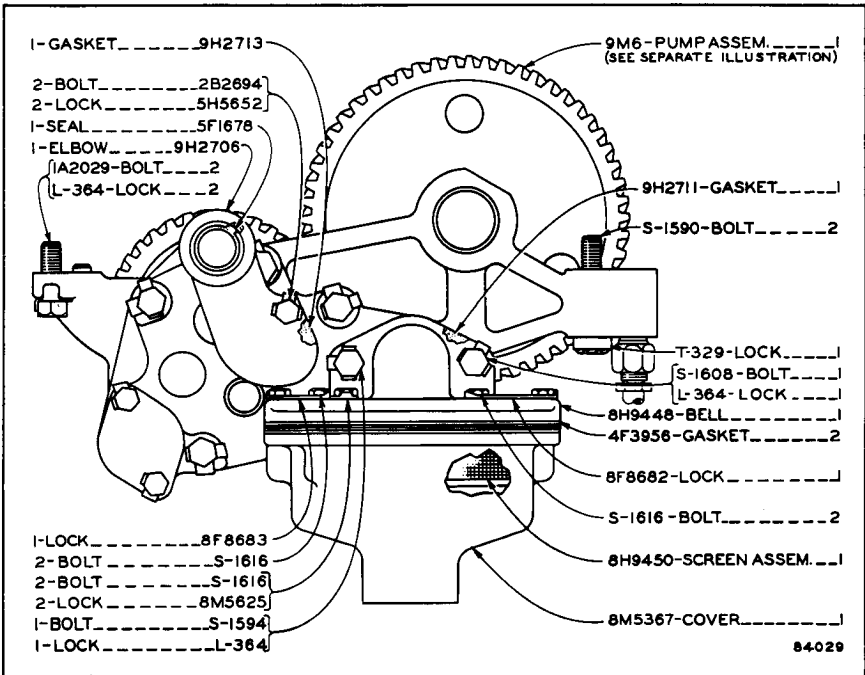

OIL PUMP

ALWAYS GIVE SERIAL NUMBER WHEN ORDERING PARTS

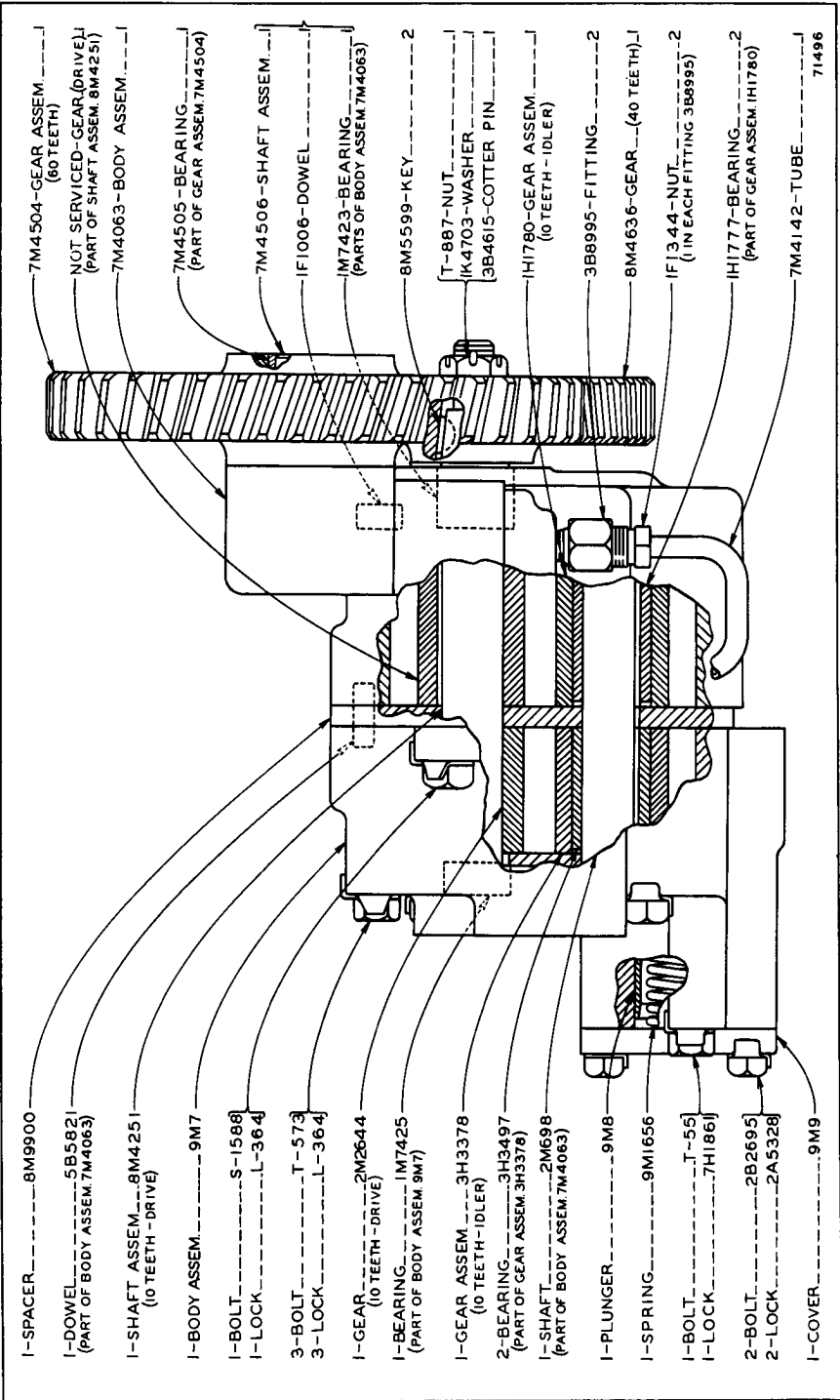

9M6 OIL PUMP ASSEMBLY
Part of Oil Pump

ONLY "CATERPILLAR" PARTS GIVE "CATERPILLAR" PERFORMANCE

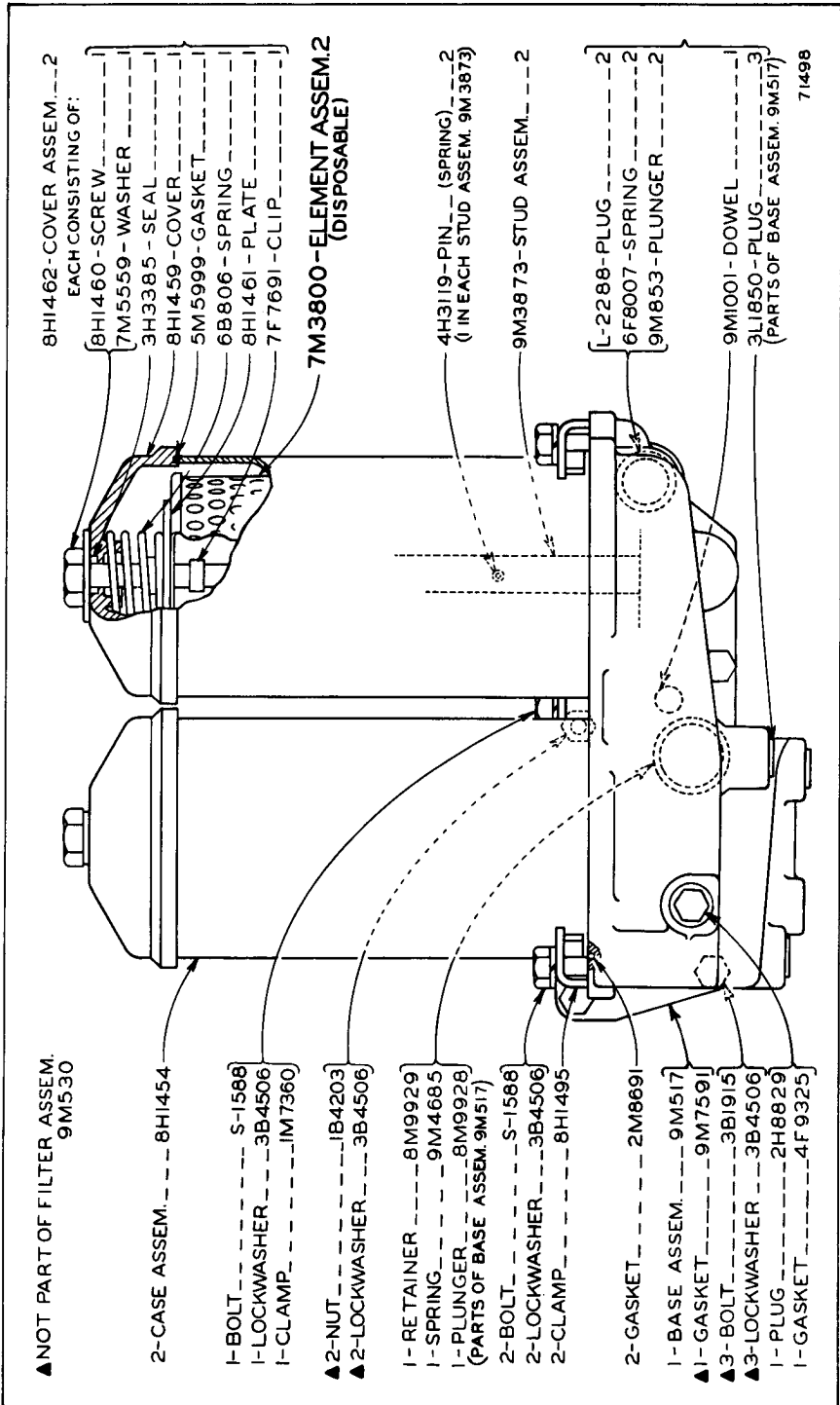

9M530 OIL FILTER ASSEMBLY

ALWAYS GIVE SERIAL NUMBER WHEN ORDERING PARTS

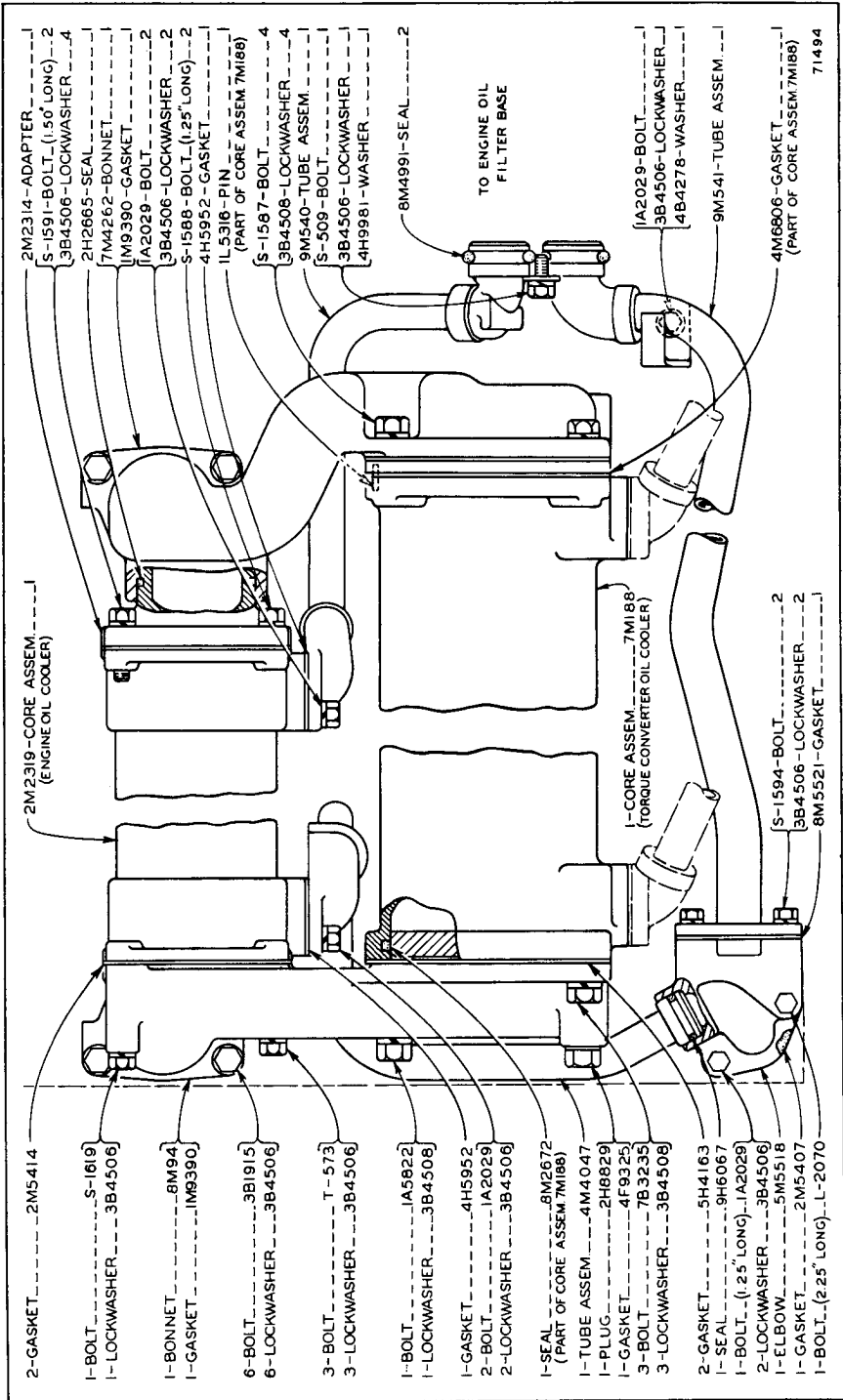

ENGINE AND TORQUE CONVERTER OIL COOLER

ONLY "CATERPILLAR" PARTS GIVE "CATERPILLAR" PERFORMANCE

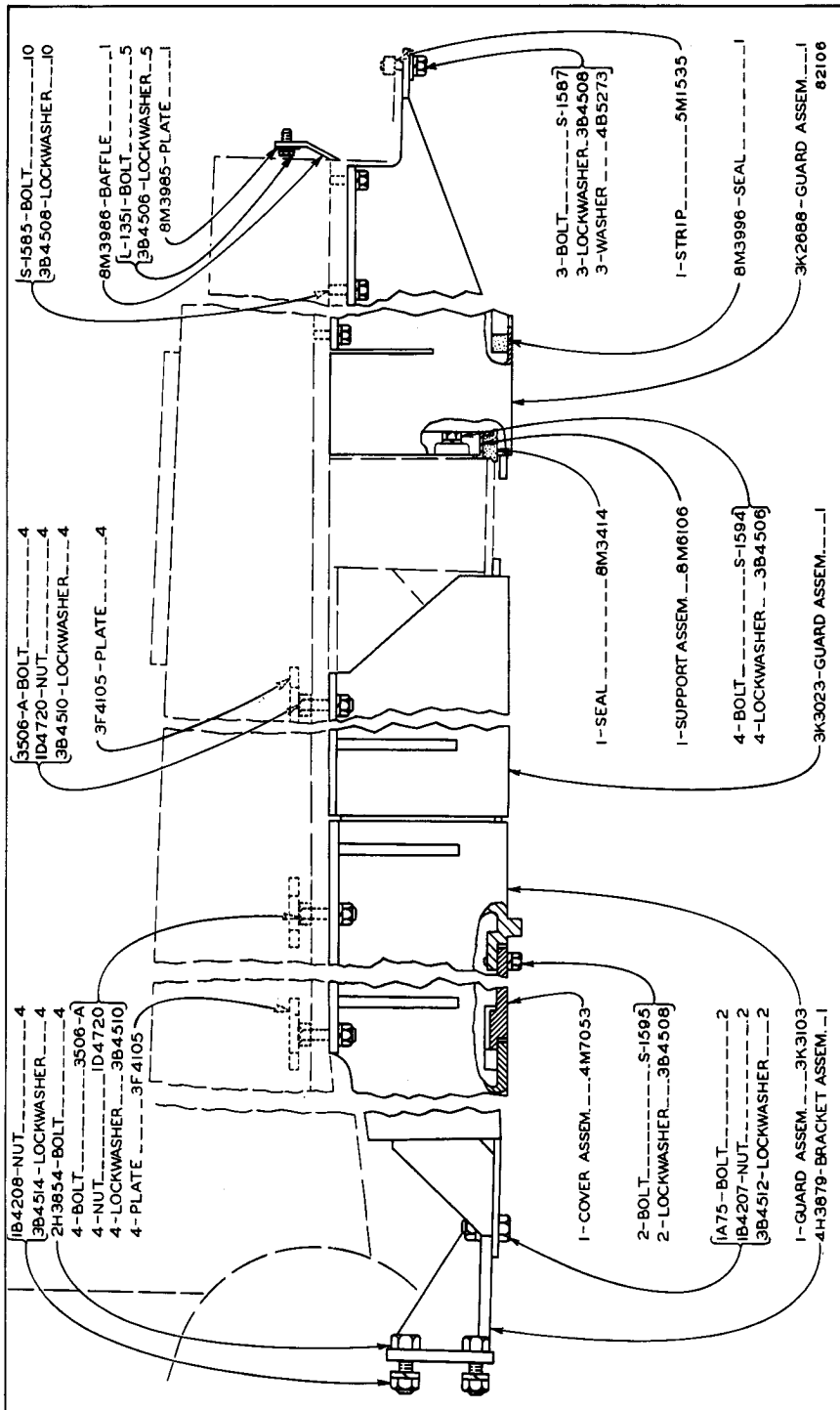

CRANKCASE GUARD

ALWAYS GIVE SERIAL NUMBER WHEN ORDERING PARTS

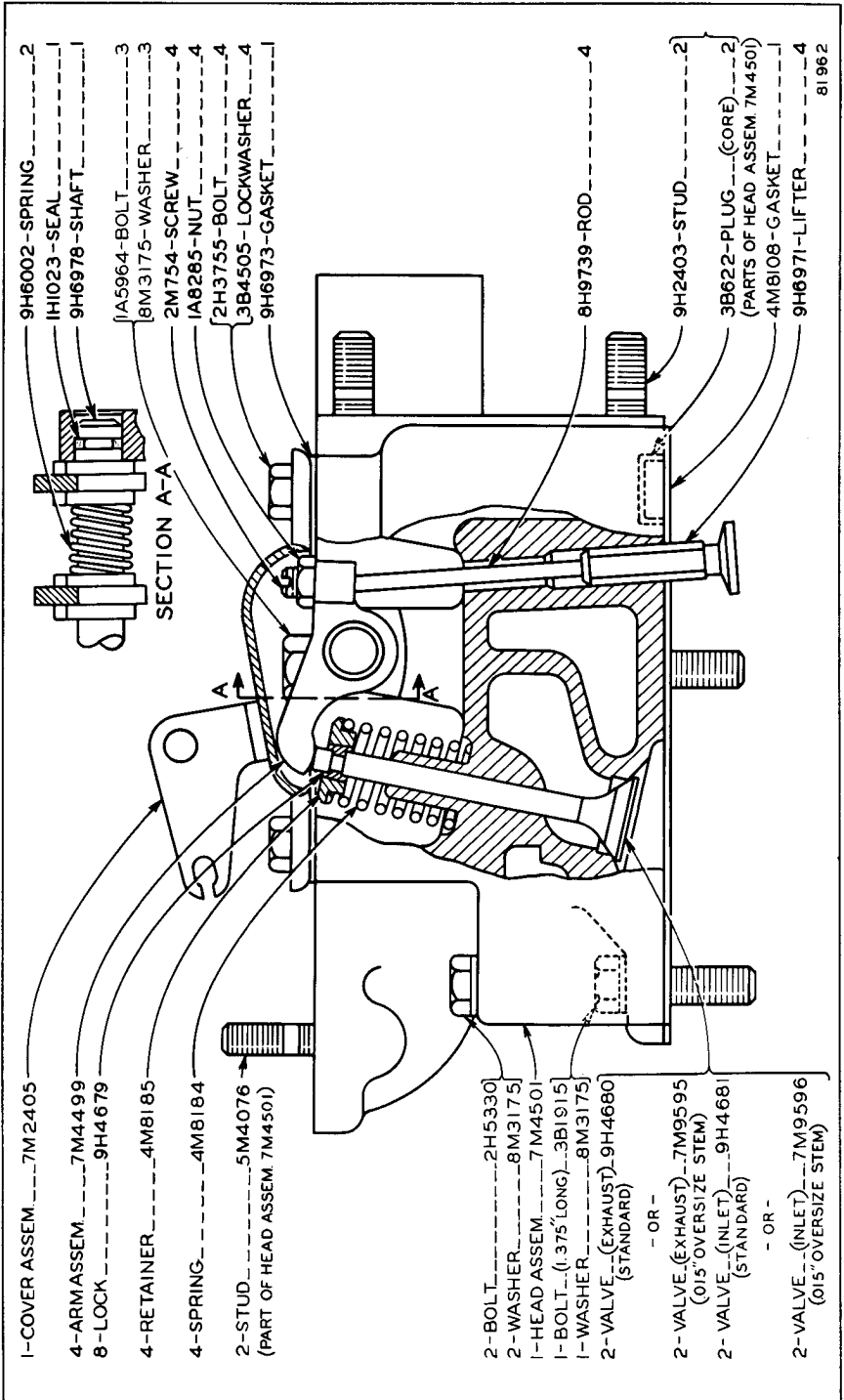

CYLINDER HEAD AND VALVE MECHANISM
 Effective with Starting Engine Block No. E3600—Up
 Note: 7M1921 Starting Engine Gasket Kit is available

ONLY "CATERPILLAR" PARTS GIVE "CATERPILLAR" PERFORMANCE

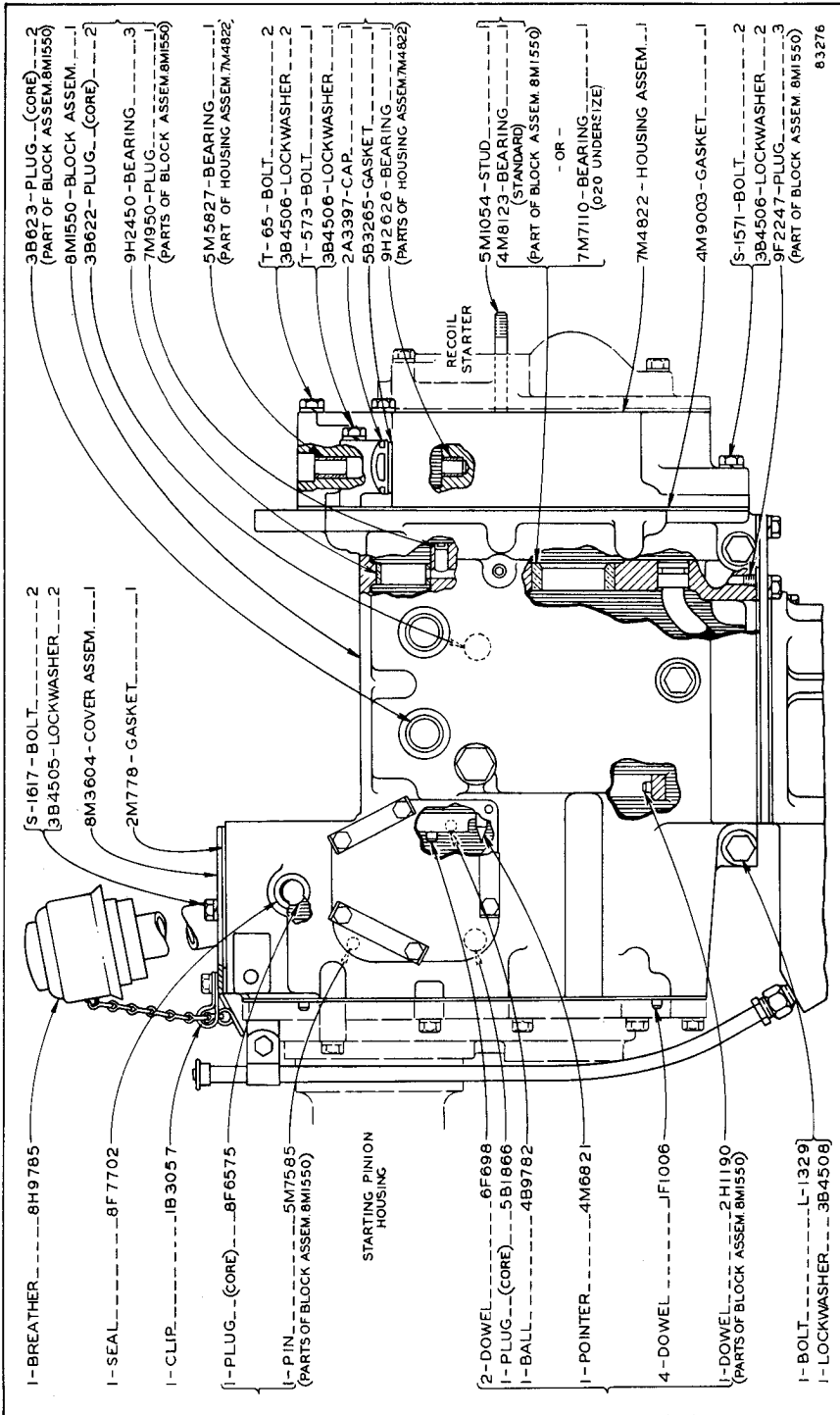

CYLINDER BLOCK AND COVERS—Part One
 Serial No. 53A3000 to 53A3111 inclusive, Starting Engine Block No. E3600 to E5206 inclusive
 Note: 7M1921 Starting Engine Gasket Kit is available

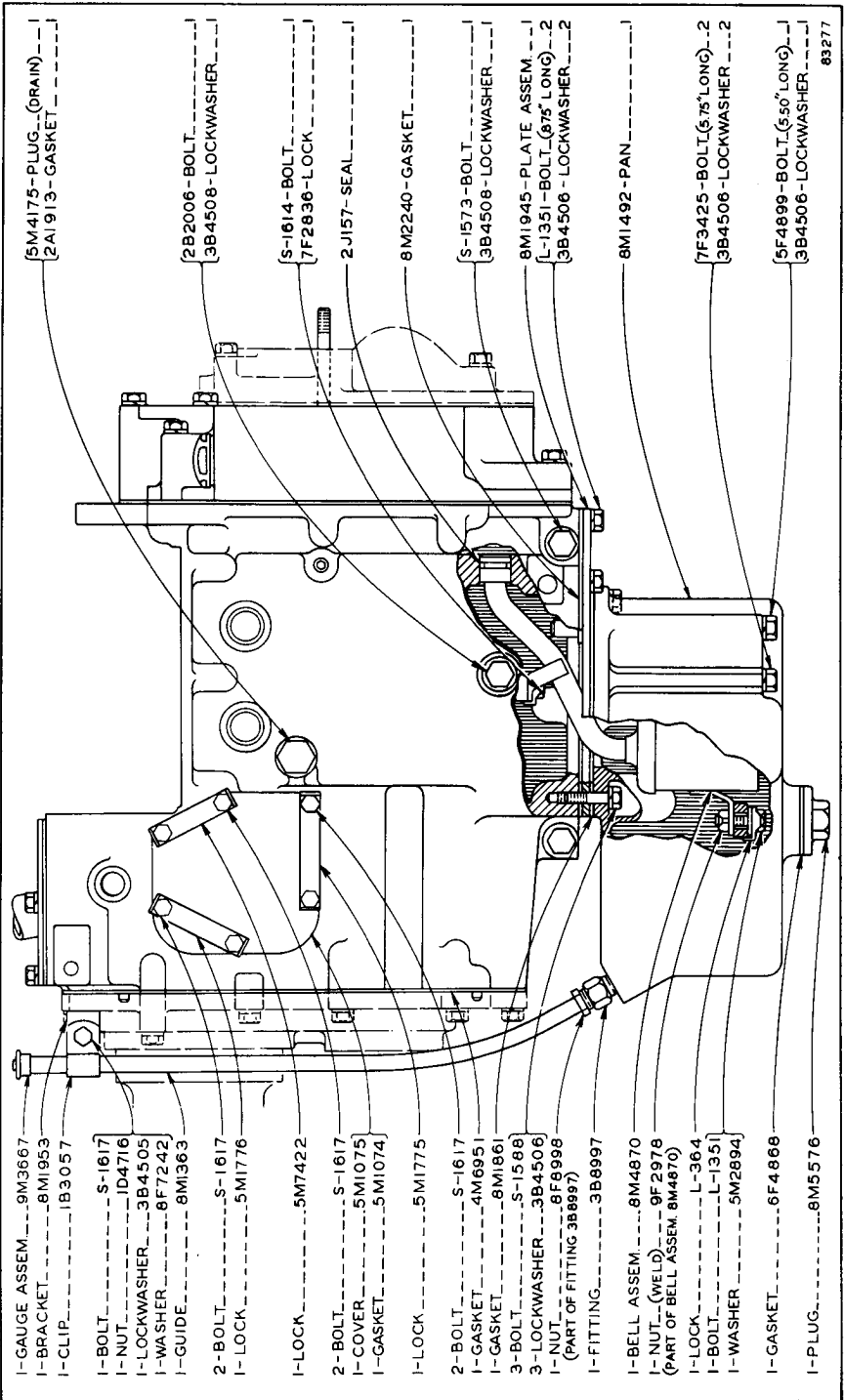

83277

CYLINDER BLOCK AND COVERS—Part Two

Serial No. 53A3000 to 53A3111 inclusive. Starting Engine Block No. E3600 to E5206 inclusive

ONLY "CATERPILLAR" PARTS GIVE "CATERPILLAR" PERFORMANCE

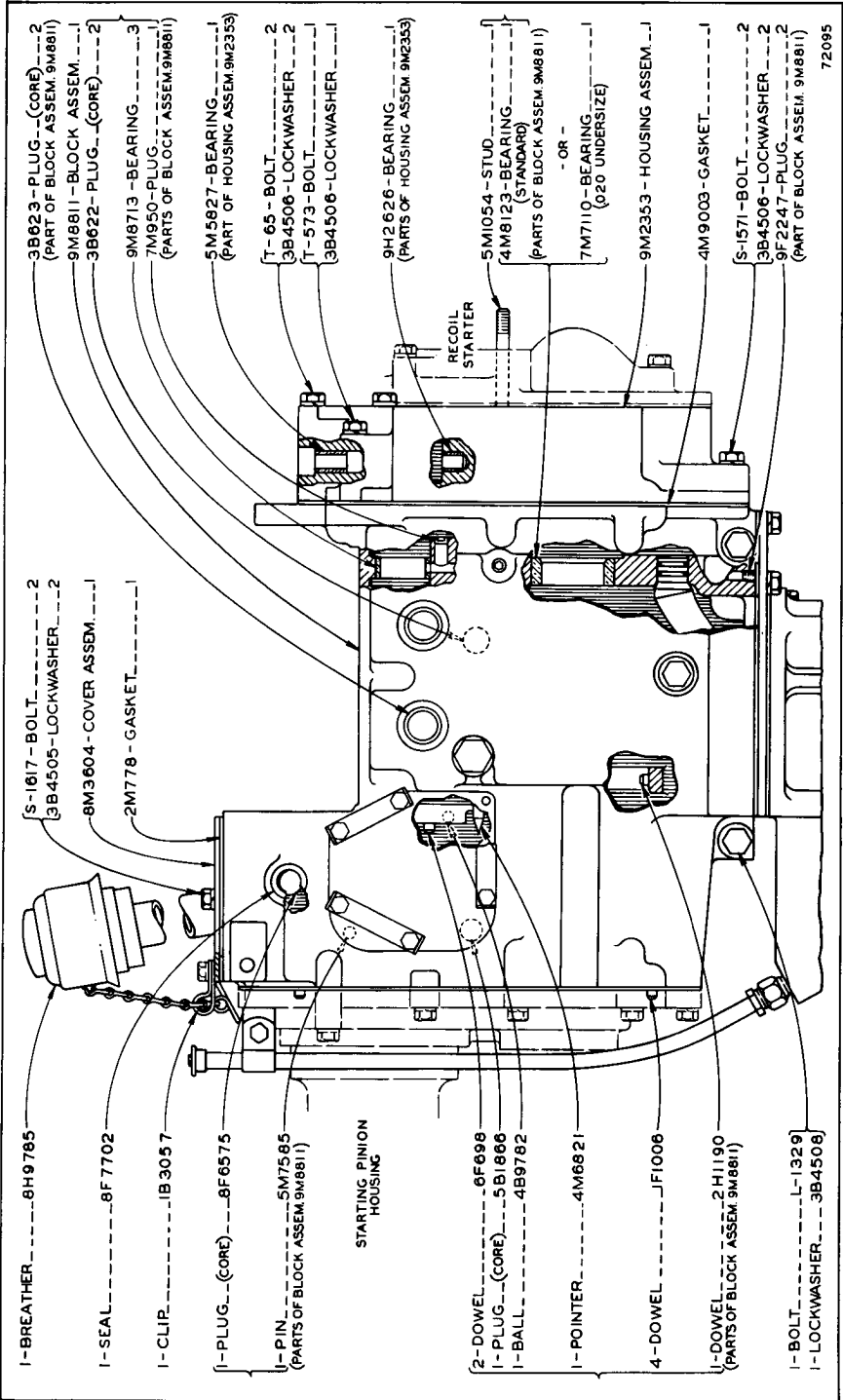

CYLINDER BLOCK AND COVERS—Part One
 Effective with Serial No. 53A3112—Up and Starting Engine Block No. E5207—Up
 Note: 7M1921 Starting Engine Gasket Kit is available

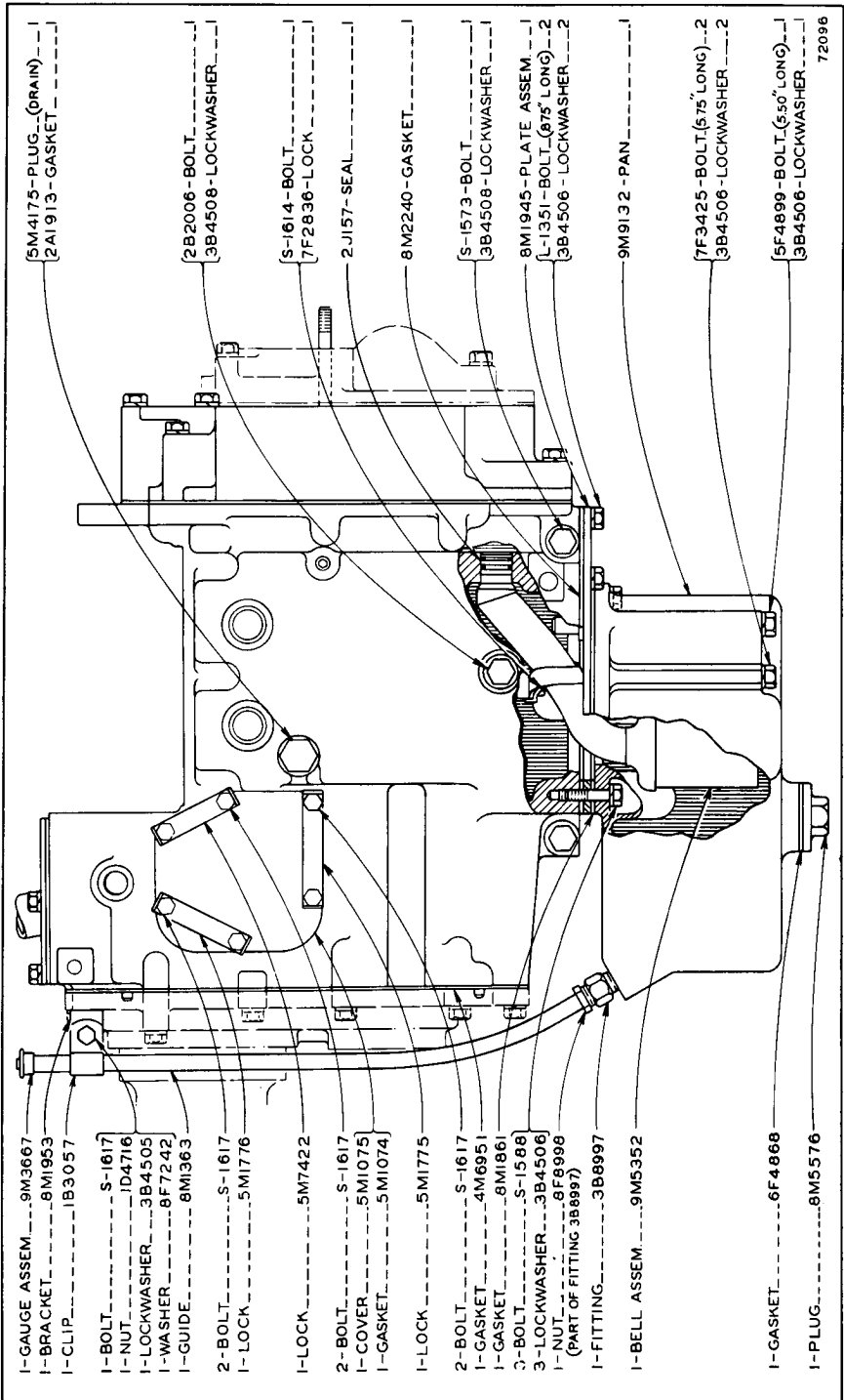

CYLINDER BLOCK AND COVERS—Part Two
 Effective with Serial No. 53A3112—Up and Starting Engine Block No. E5207—Up

ONLY "CATERPILLAR" PARTS GIVE "CATERPILLAR" PERFORMANCE

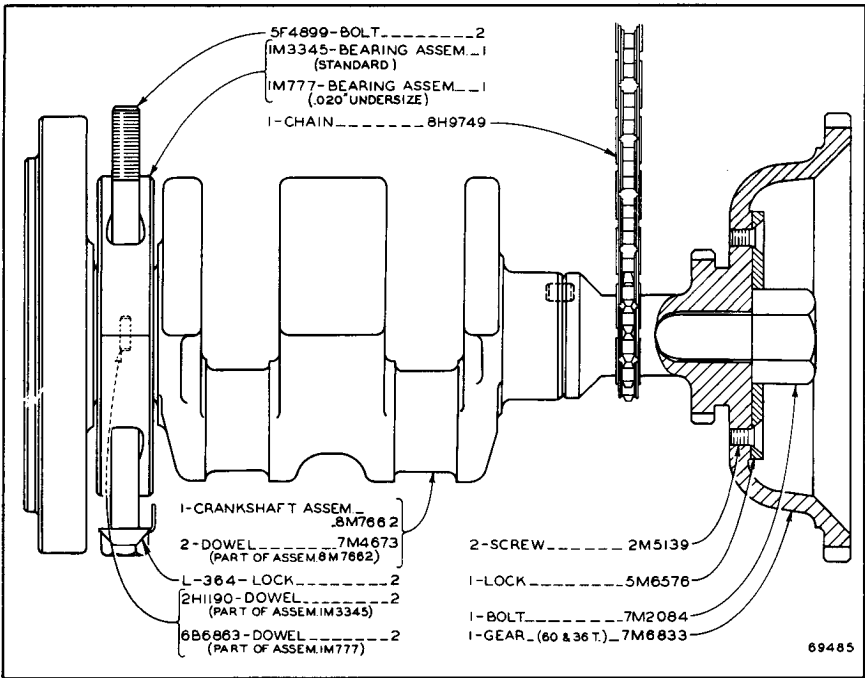

CRANKSHAFT

Effective with Starting Engine Block No. E3600—Up

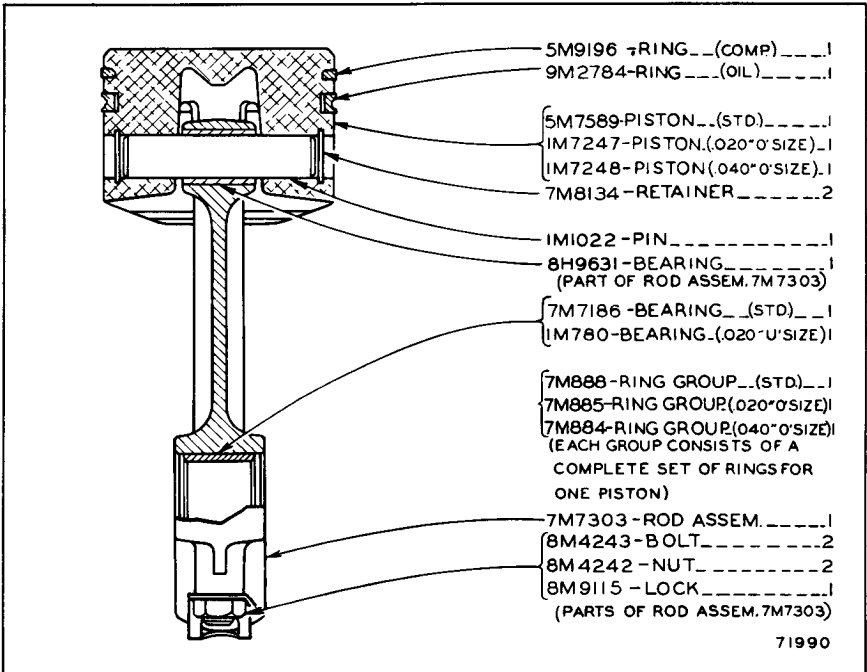

CONNECTING ROD AND PISTON—2 Required

Effective with Starting Engine Block No. E3600—Up

ALWAYS GIVE SERIAL NUMBER WHEN ORDERING PARTS

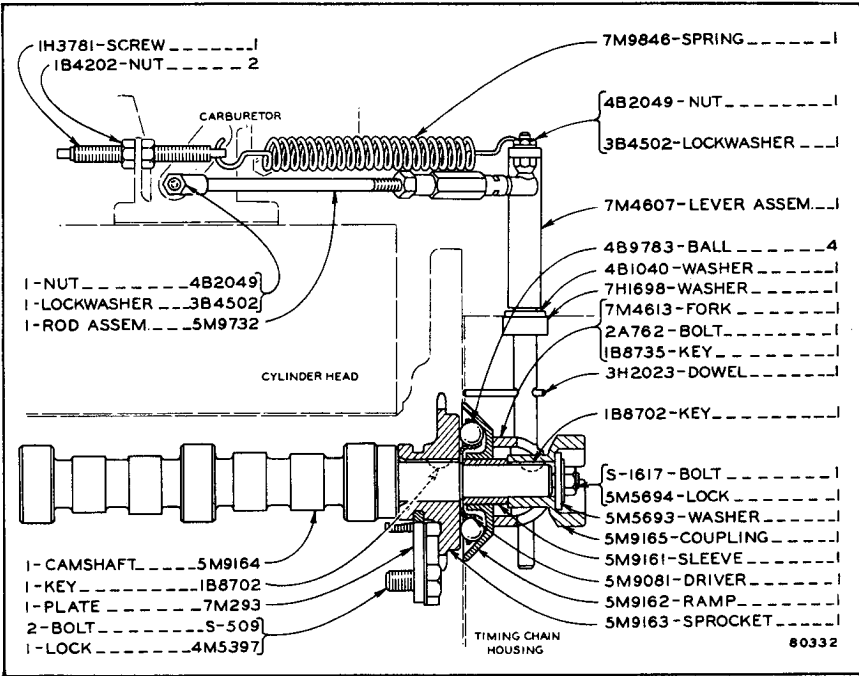

CRANKSHAFT AND GOVERNOR

Effective with Starting Engine Block No. E3600—Up

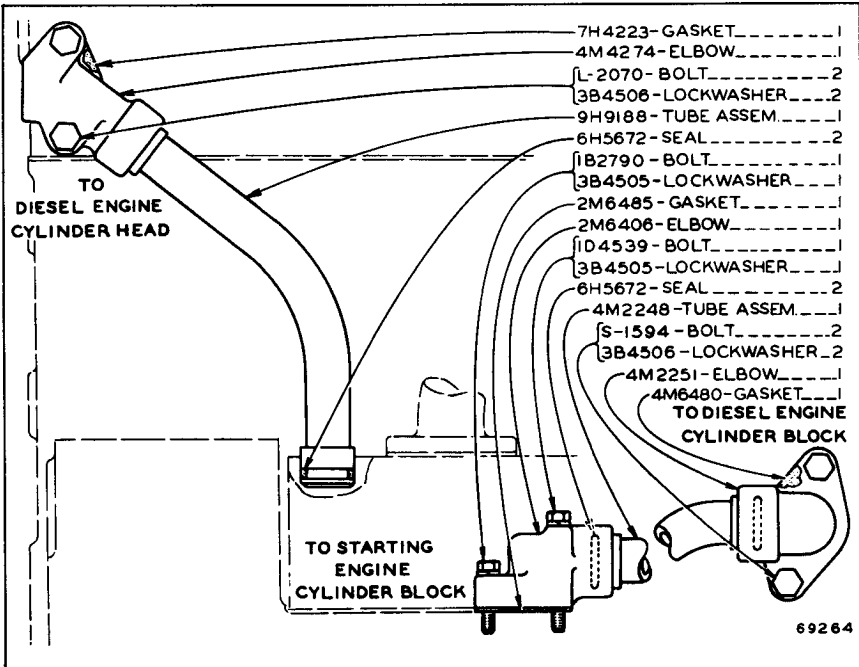

9H3667 WATER LINES GROUP

Effective with Starting Engine Block No. E3600—Up

ONLY "CATERPILLAR" PARTS GIVE "CATERPILLAR" PERFORMANCE

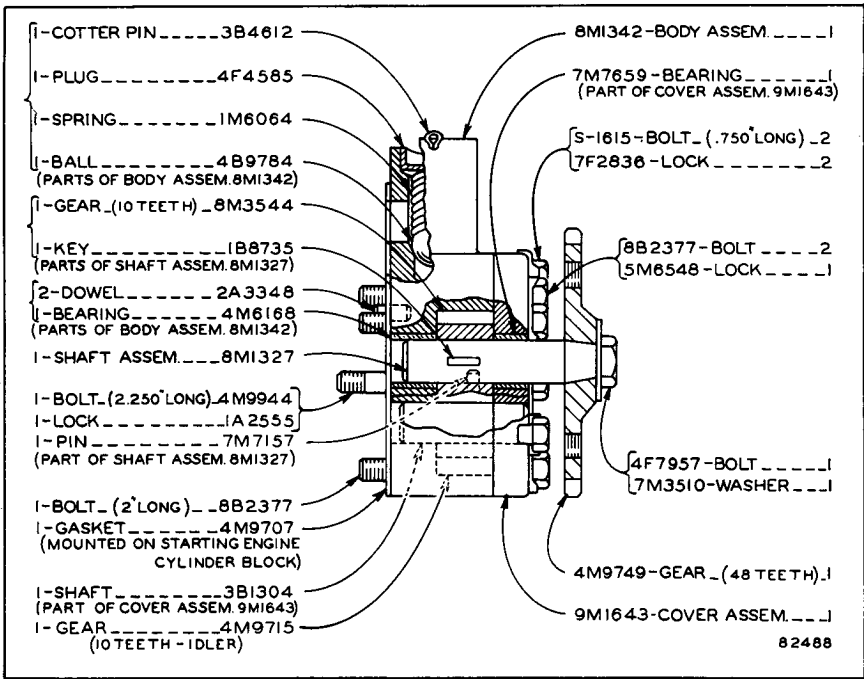

8M1525 OIL PUMP GROUP

Effective with Starting Engine Block No. E3600—Up

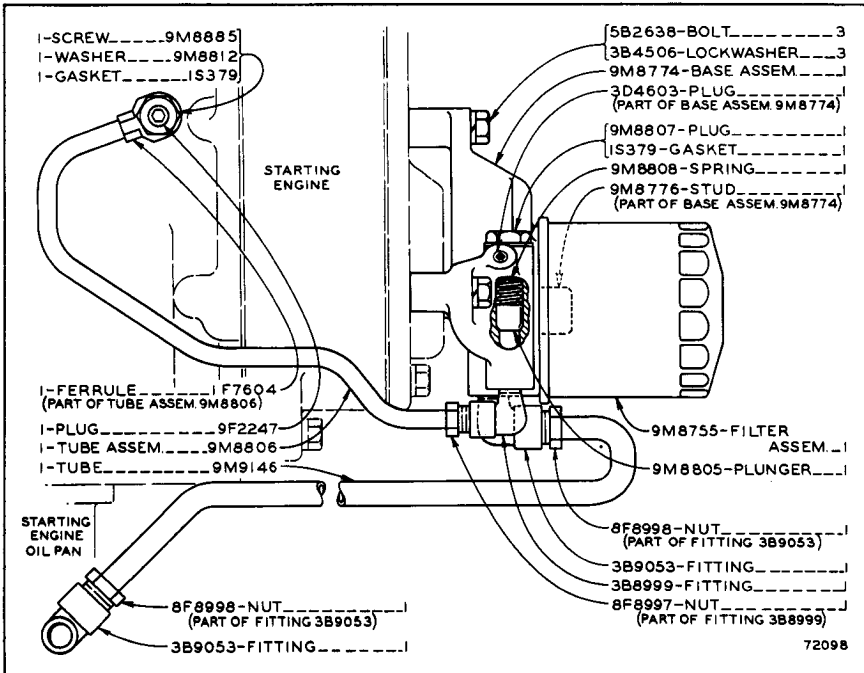

9M9143 OIL FILTER GROUP

Effective with Serial No. 53A3112—Up and Starting Engine Block No. E5207—Up

ALWAYS GIVE SERIAL NUMBER WHEN ORDERING PARTS

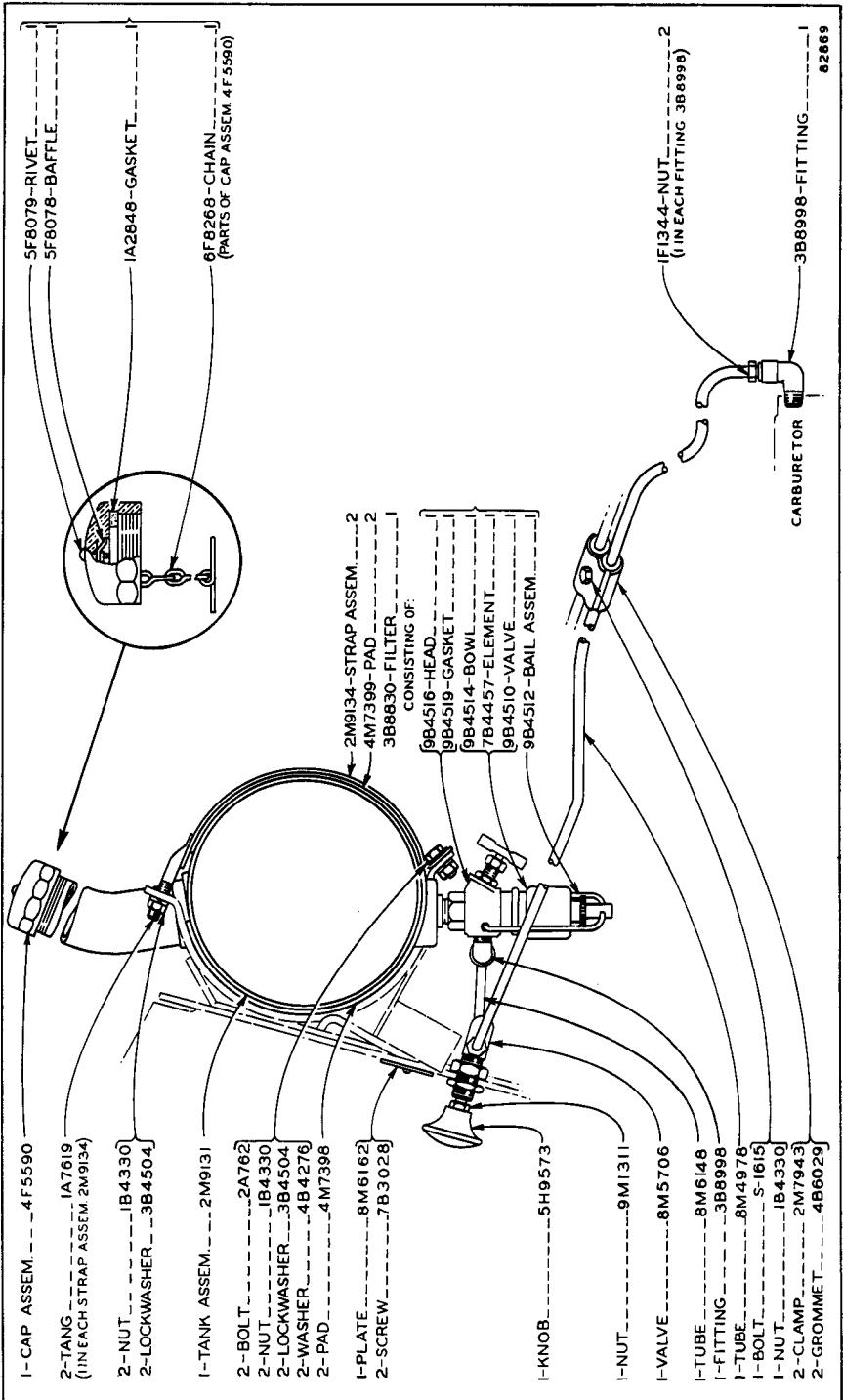

2M7523 FUEL SYSTEM GROUP

82869

ONLY "CATERPILLAR" PARTS GIVE "CATERPILLAR" PERFORMANCE

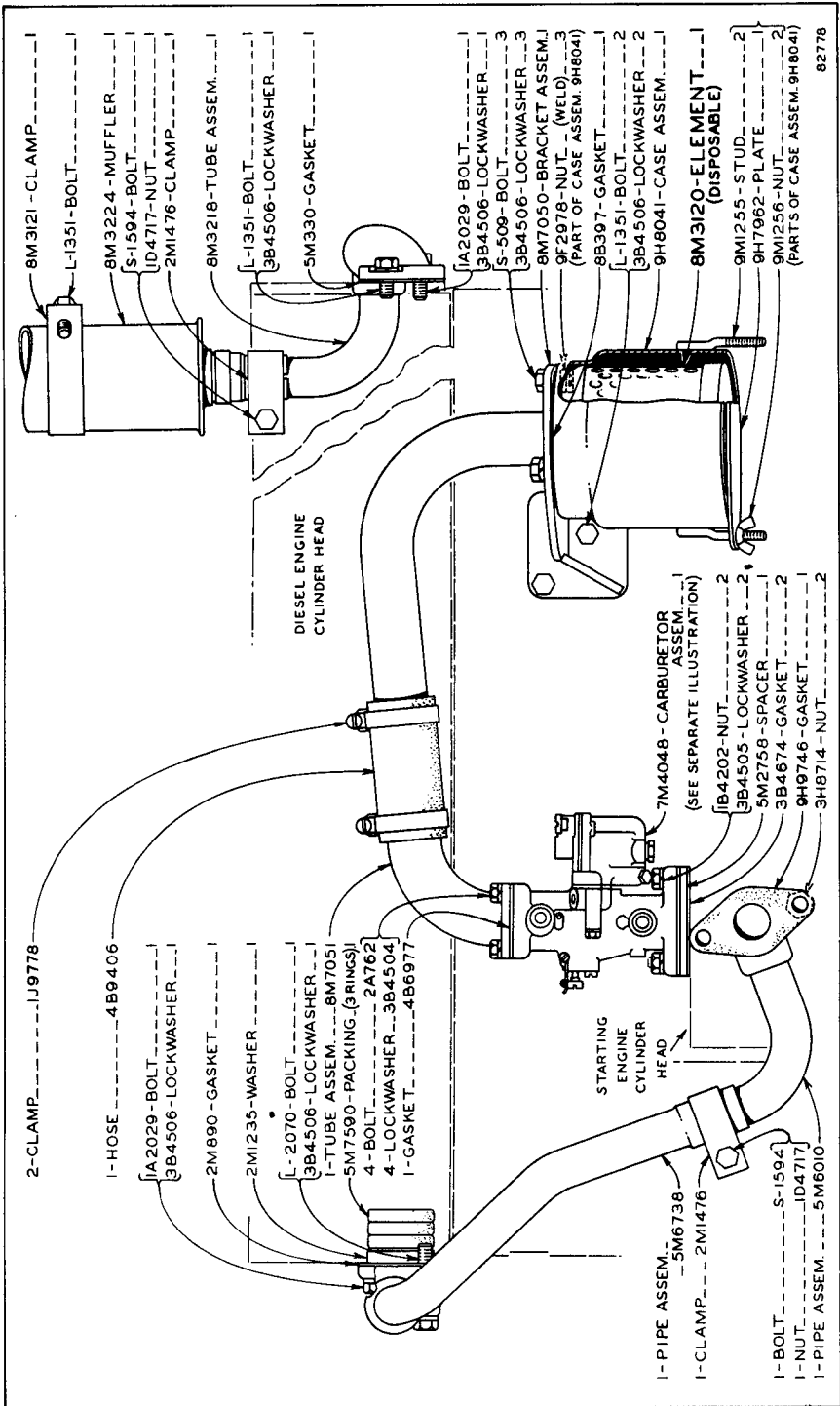

8M3594 MANIFOLD, CARBURETOR AND AIR CLEANER GROUP

Serial No. 53A3000 to 53A3049 inclusive
 7M4048 Carburetor Assembly parts are shown on Page 56

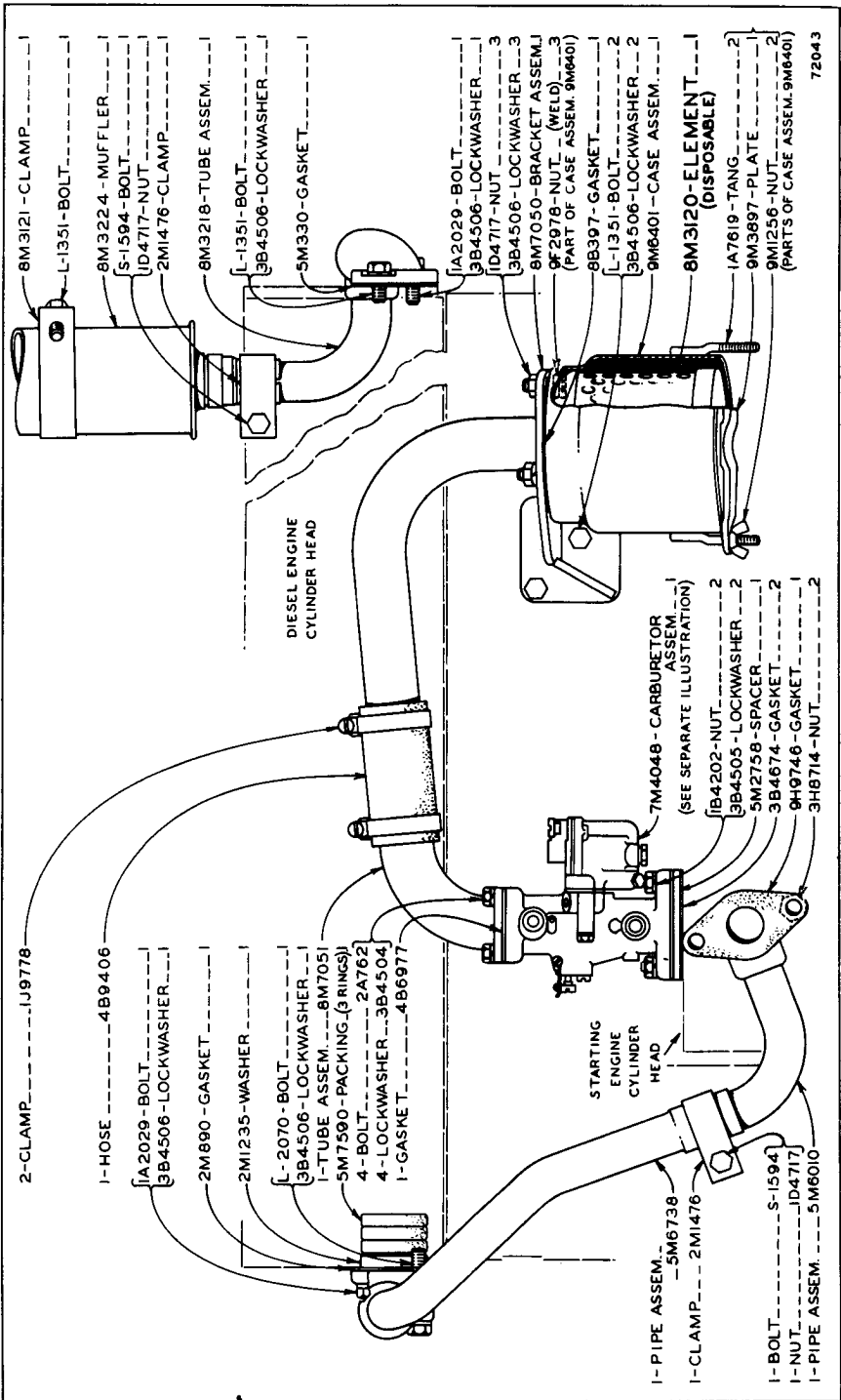

8M3594 MANIFOLD, CARBURETOR AND AIR CLEANER GROUP

Effective with Serial No. 53A3050

7M4048 Carburetor Assembly parts are shown on Page 56

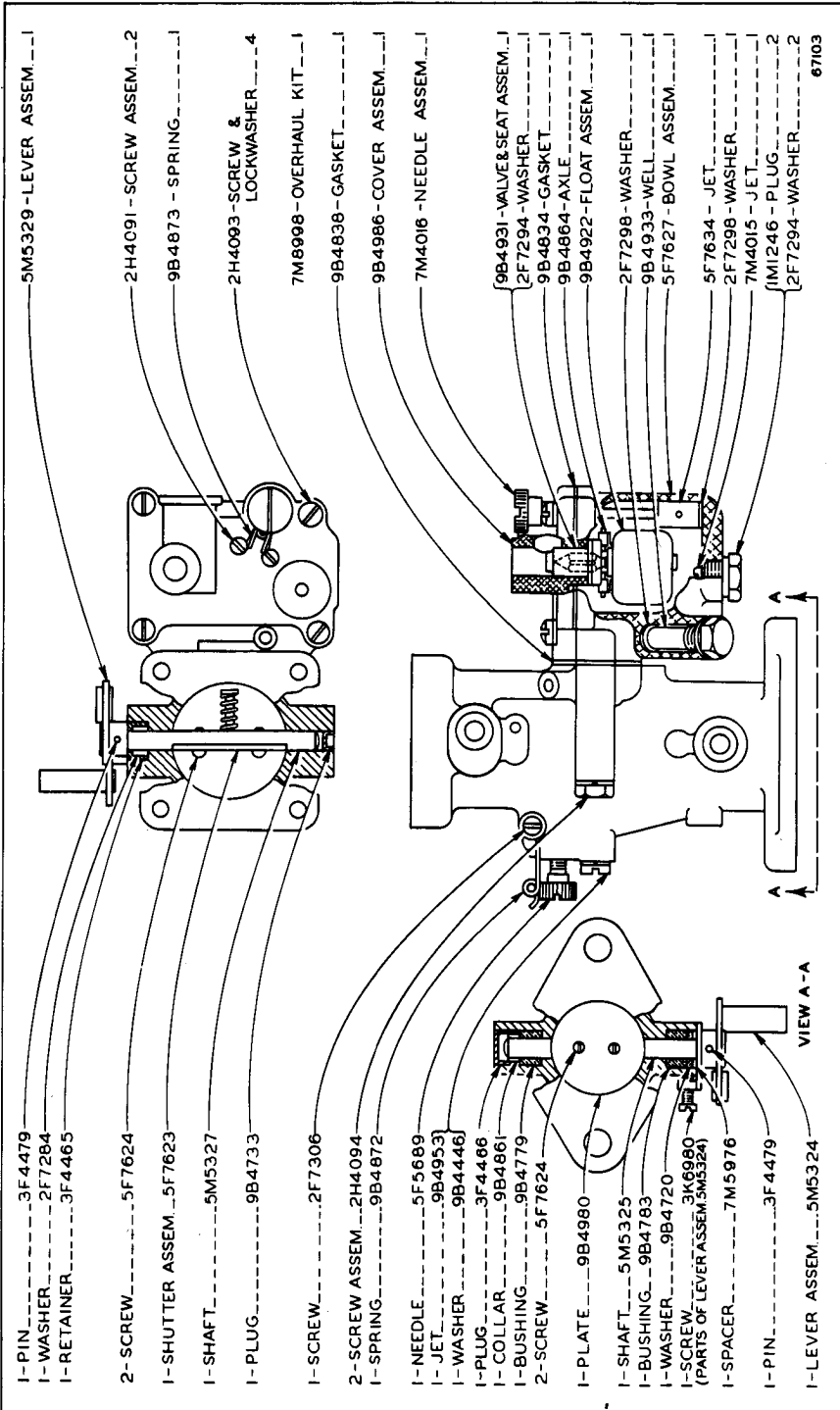

7M4048 CARBURETOR ASSEMBLY

Part of 8M3594 Manifold, Carburetor and Air Cleaner Group shown on Pages 54 and 55

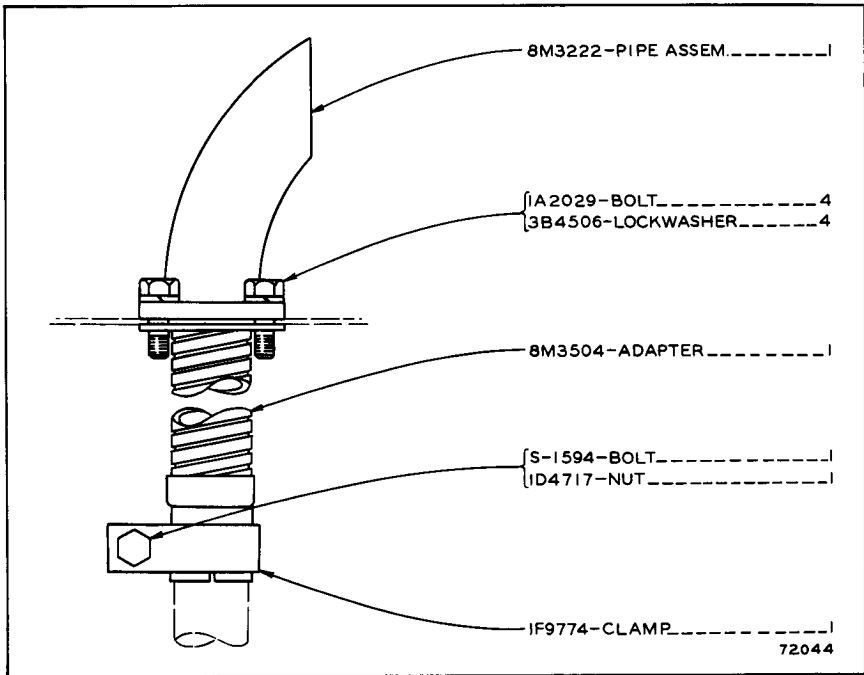

8M3679 EXHAUST EXTENSION GROUP

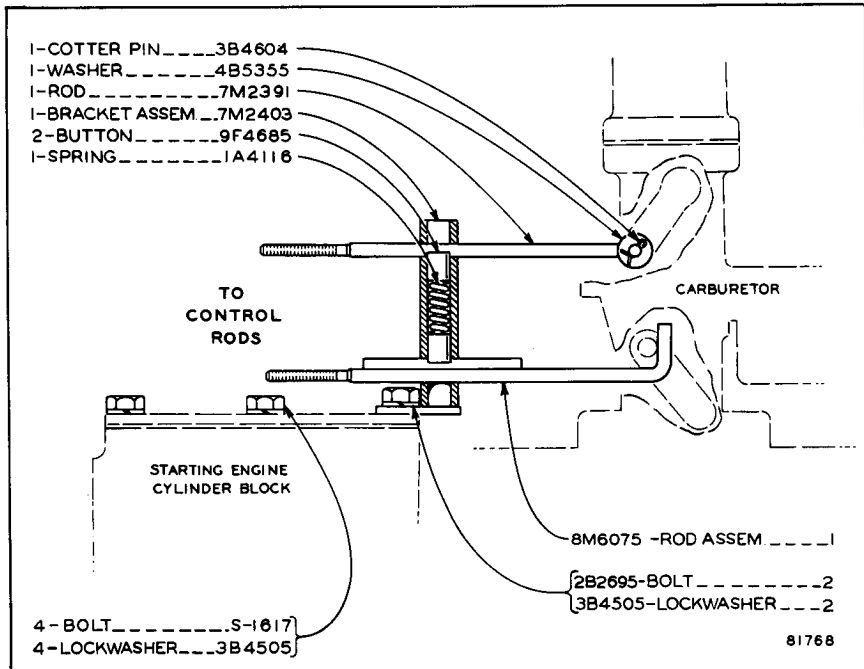

8M6091 CHOKE AND THROTTLE CONTROL GROUP

Effective with Starting Engine Block No. E3600—Up

Refer also to Page 212 for special parts

ONLY "CATERPILLAR" PARTS GIVE "CATERPILLAR" PERFORMANCE

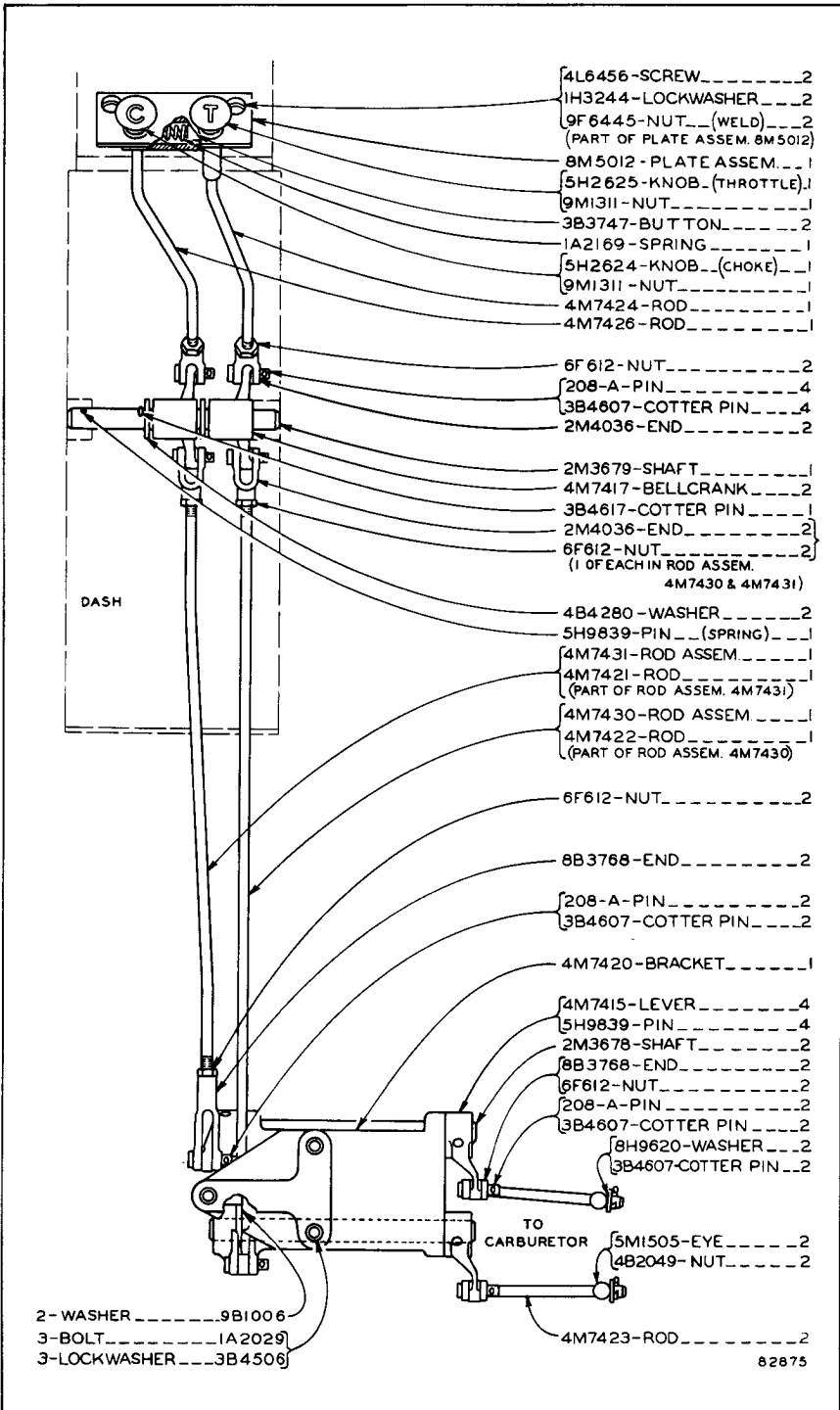

4M7429 CHOKE AND THROTTLE CONTROL GROUP

ALWAYS GIVE SERIAL NUMBER WHEN ORDERING PARTS

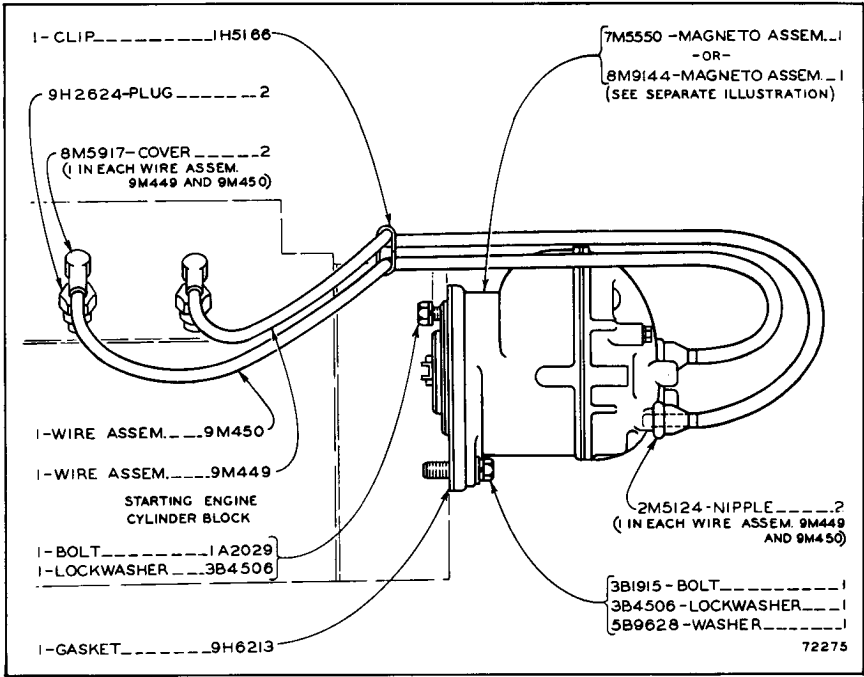

4M5340 IGNITION SYSTEM GROUP

Effective with Starting Engine Block No. E3600—Up
 8M9144 Magneto Assembly parts are shown on Page 60

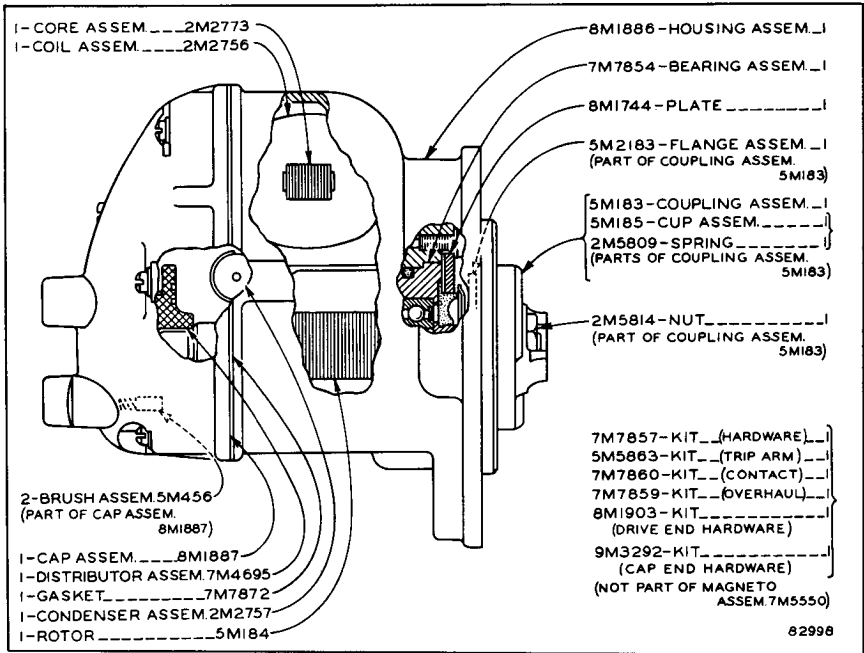

7M5550 MAGNETO ASSEMBLY

Part of 4M5340 Ignition System Group

Only separate parts serviced. When complete Assembly is required order 8M9144 shown on Page 60

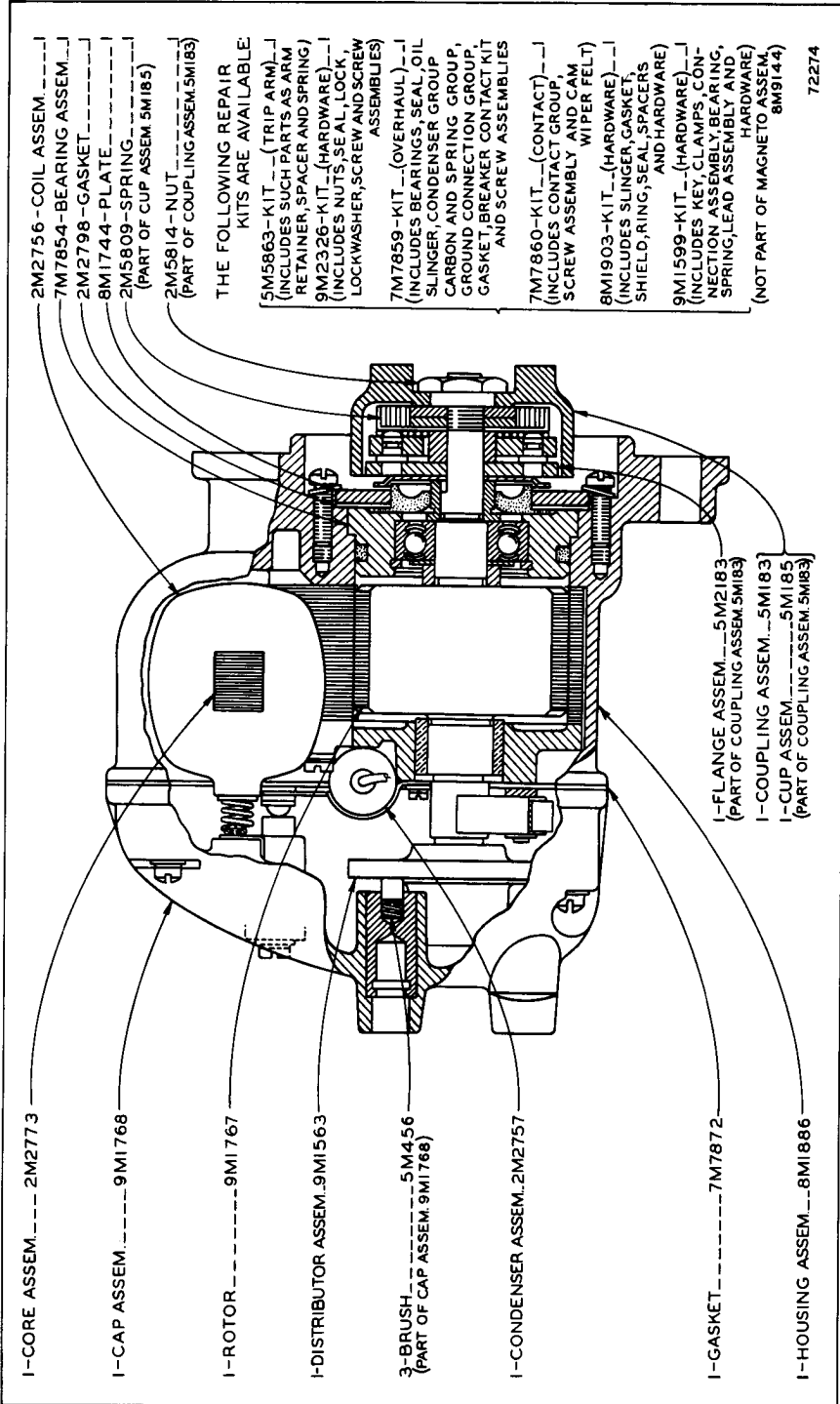

8M9144 MAGNETO ASSEMBLY

Part of 4M5340 Ignition System Group shown on Page 59

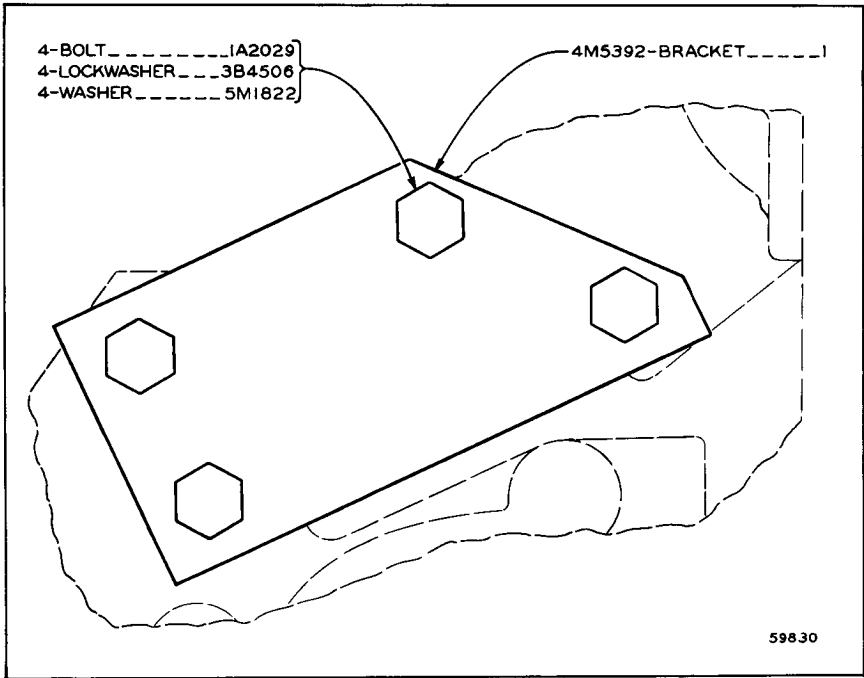

SUPPORT

Effective with Starting Engine Block No. E3600—Up

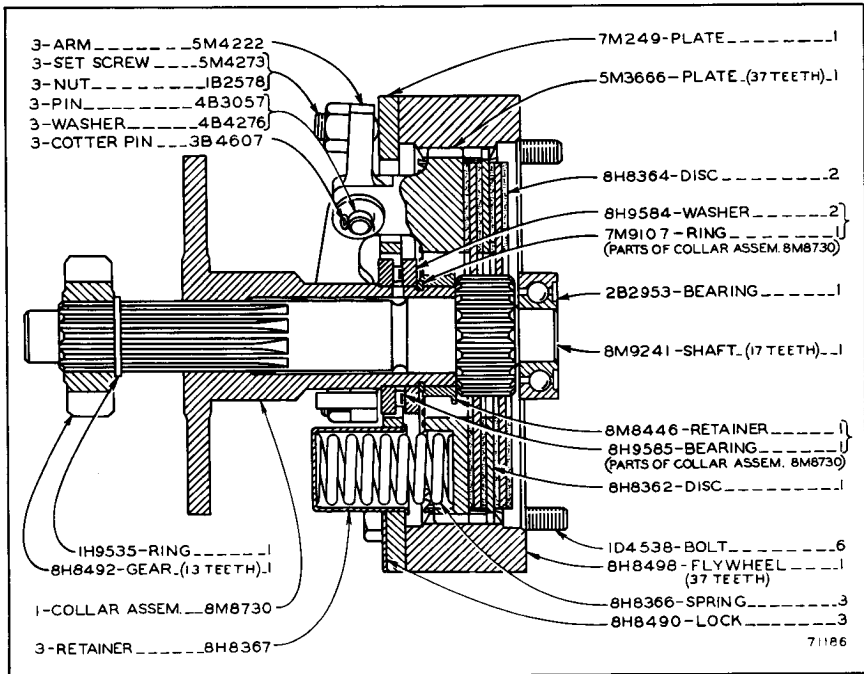

2M6644 CLUTCH AND BRAKE GROUP

Effective with Starting Engine Block No. E3600—Up

ONLY "CATERPILLAR" PARTS GIVE "CATERPILLAR" PERFORMANCE

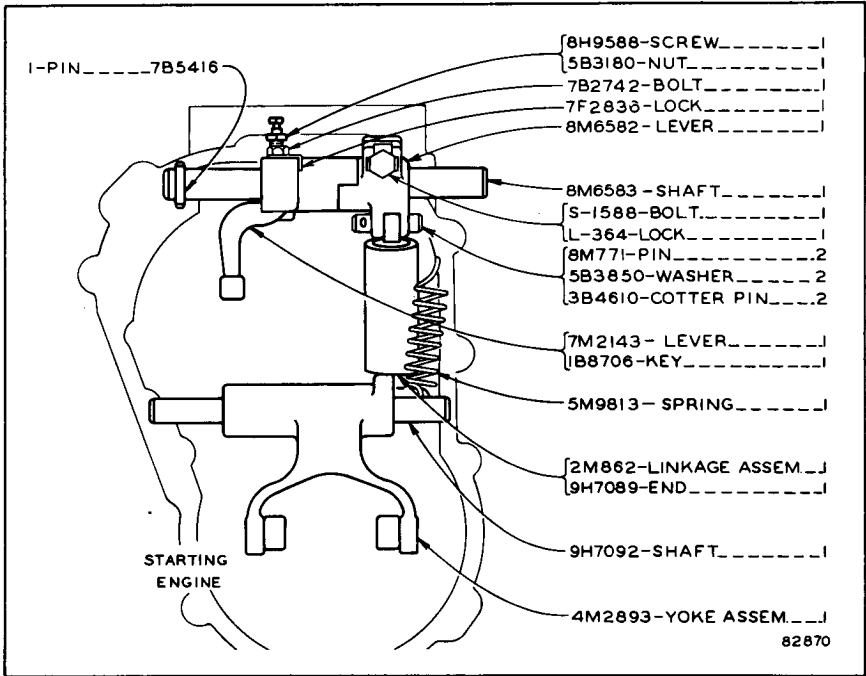

IM53 CLUTCH, PINION AND BRAKE CONTROL GROUP

Effective with Starting Engine Block No. E3600—Up

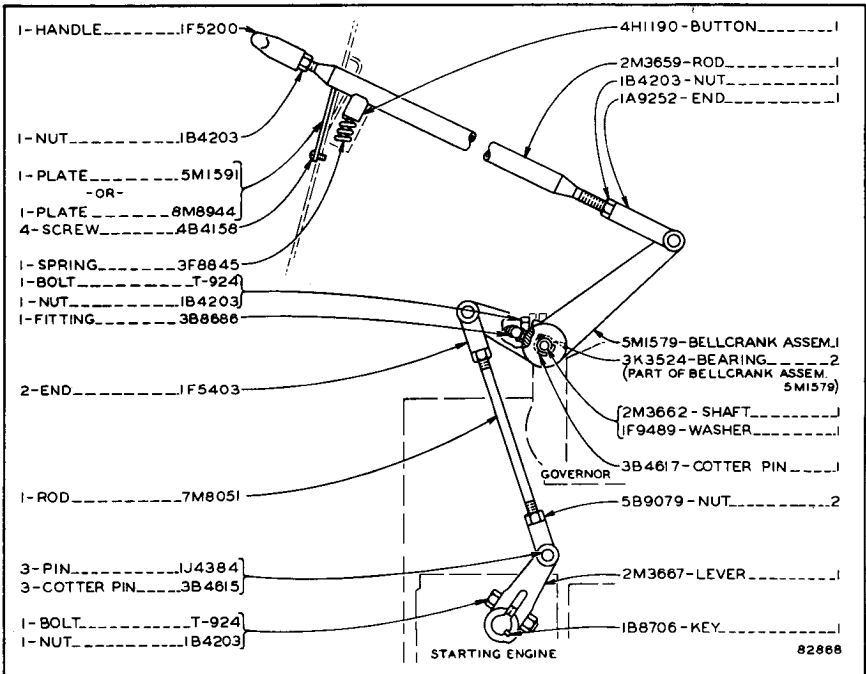

2M3701 CLUTCH AND PINION CONTROL GROUP

ALWAYS GIVE SERIAL NUMBER WHEN ORDERING PARTS

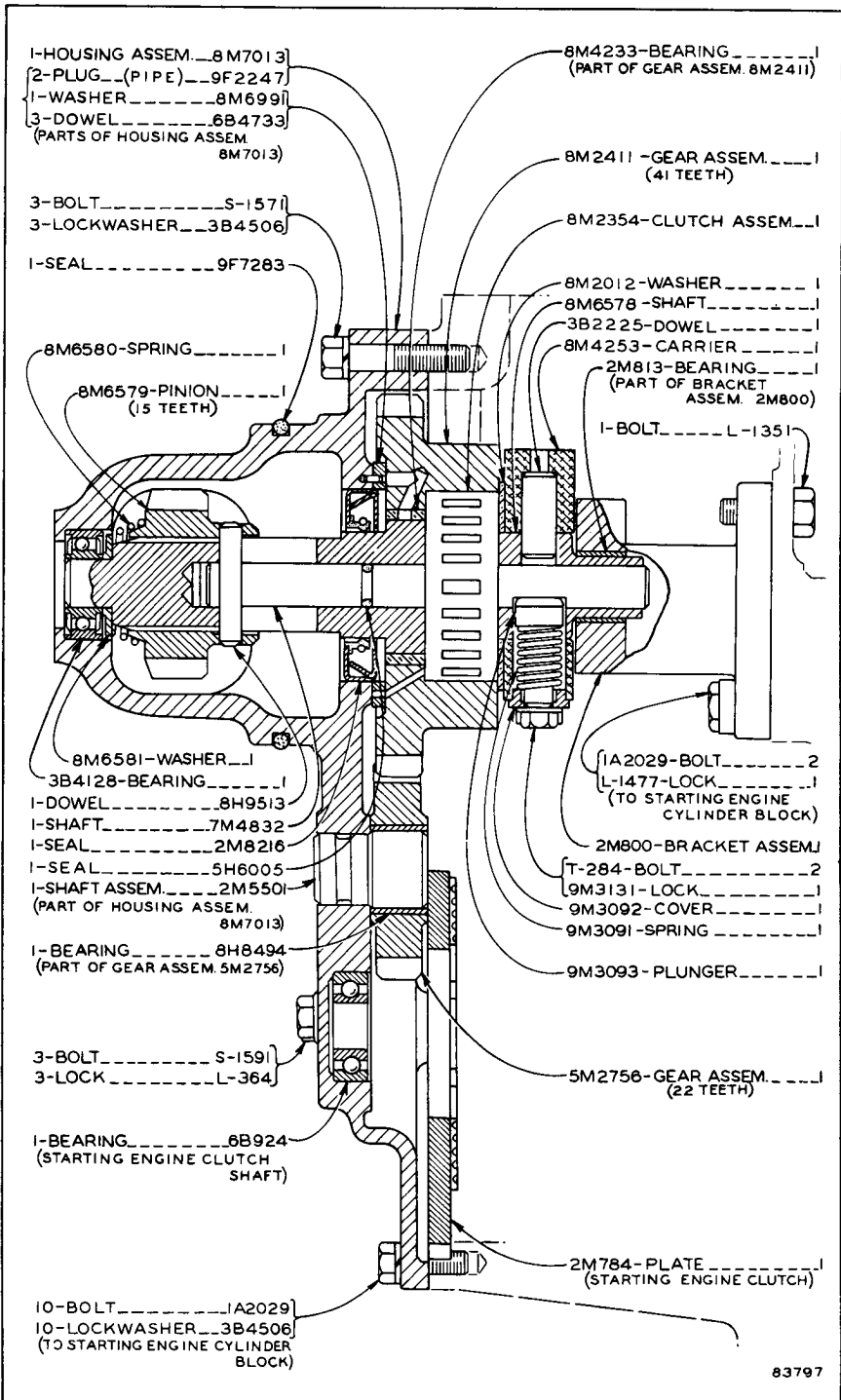

83797

4M4350 STARTER PINION GROUP
 Effective with Starting Engine Block No. E3600—Up

ONLY "CATERPILLAR" PARTS GIVE "CATERPILLAR" PERFORMANCE

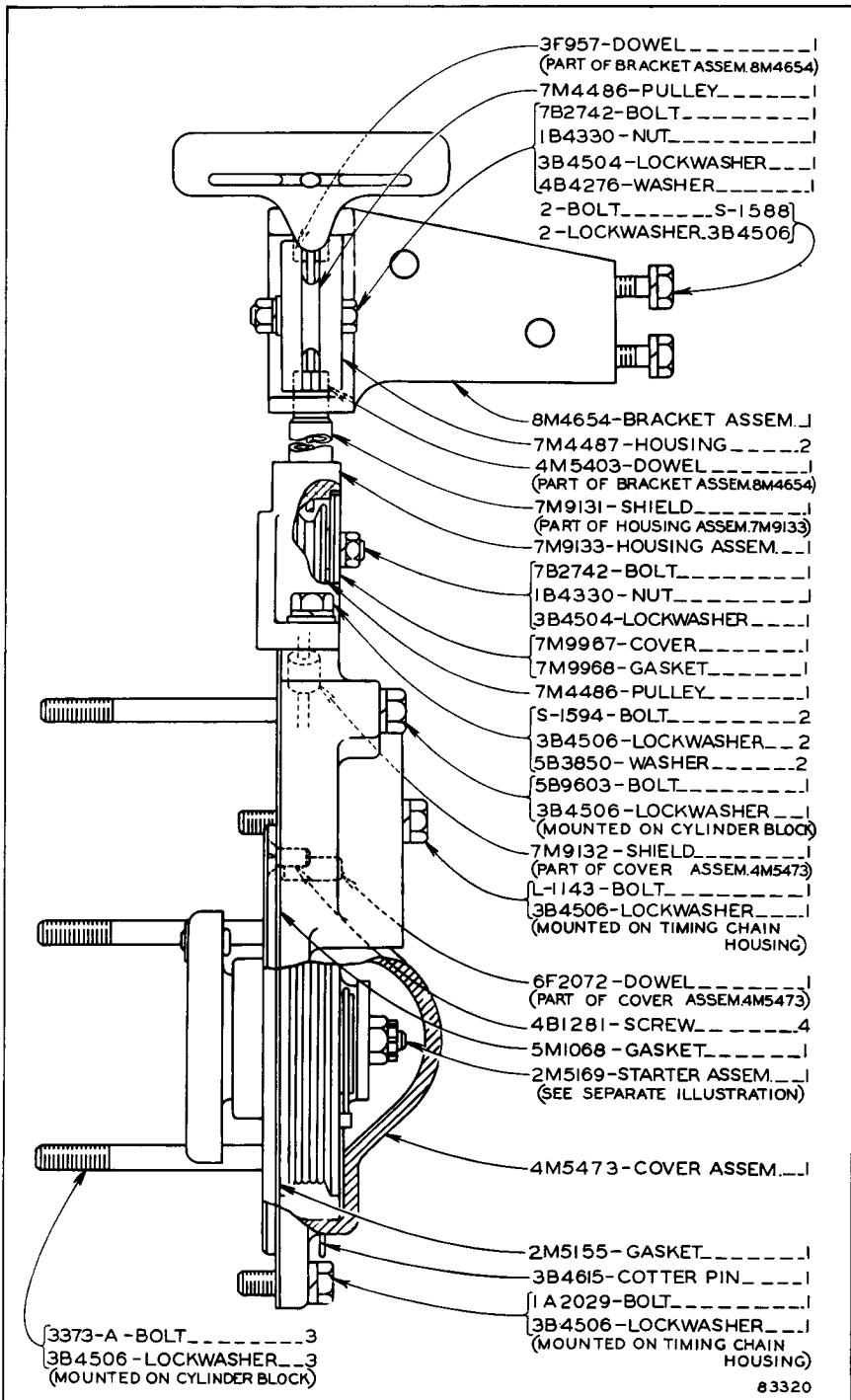
**4M5541 RECOIL STARTER GROUP**

Serial No. 53A3000 to 53A3111 inclusive. Starting Engine Block No. E3600 to E5206 inclusive
2M5169 Recoil Starter Assembly parts are shown on Page 66

ALWAYS GIVE SERIAL NUMBER WHEN ORDERING PARTS

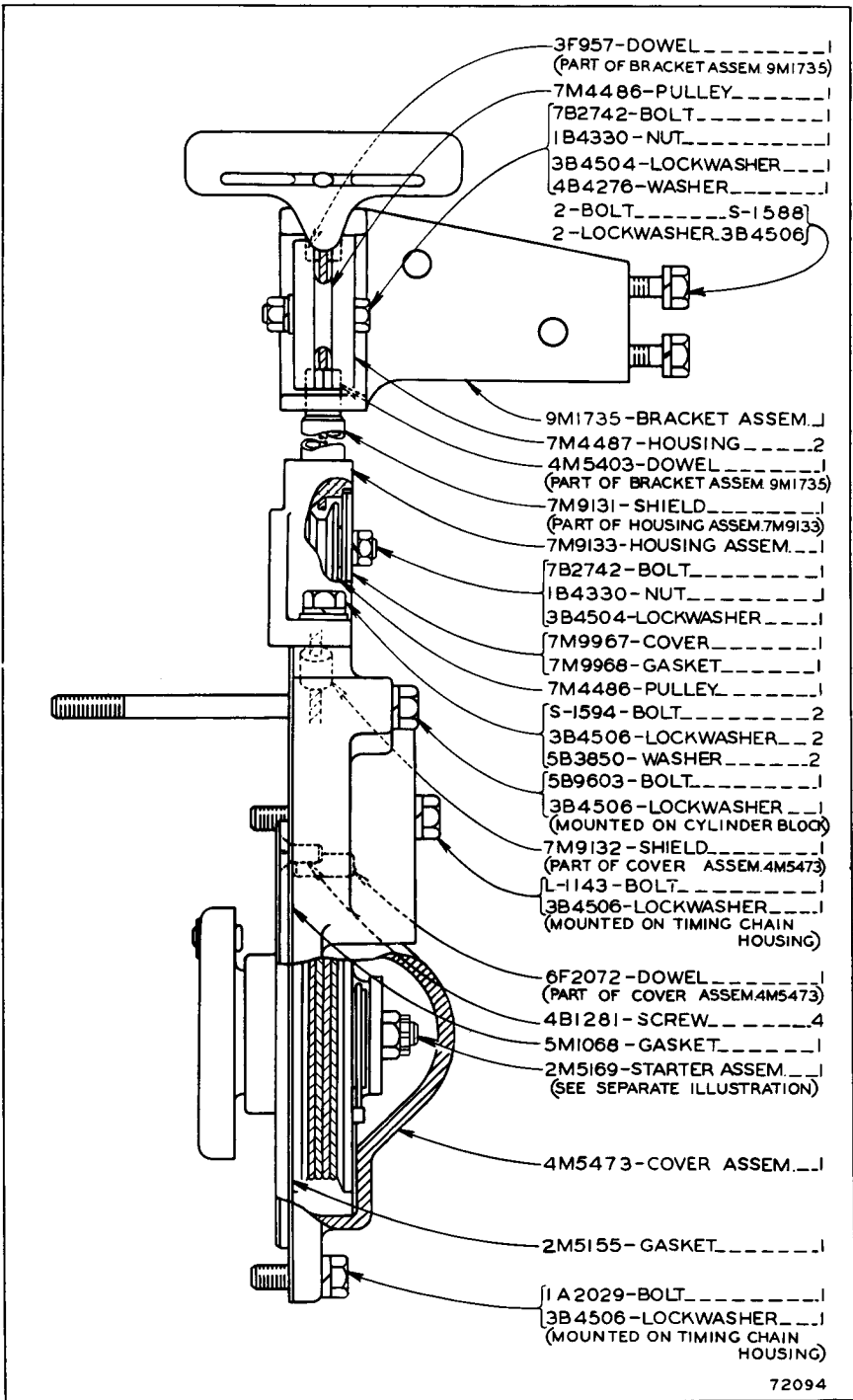

9M9135 RECOIL STARTER GROUP

Effective with Serial No. 53A3112—Up and Starting Engine Block No. E5207—Up
2M5169 Recoil Starter Assembly parts are shown on Page 66

ONLY "CATERPILLAR" PARTS GIVE "CATERPILLAR" PERFORMANCE

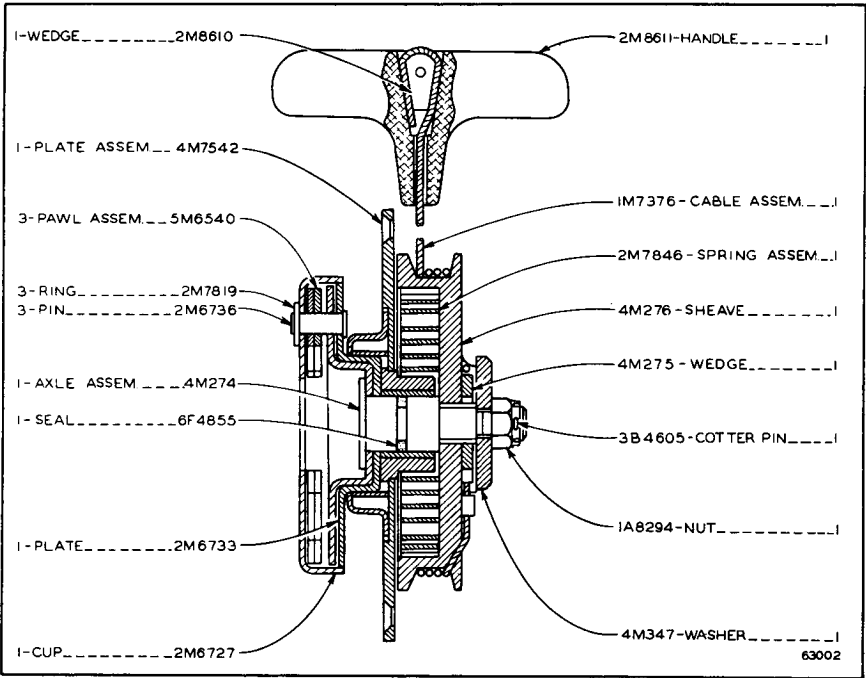

2M5169 RECOIL STARTER ASSEMBLY

Part of 4M5541 and 9M9135 Recoil Starter Groups shown on Pages 64 and 65

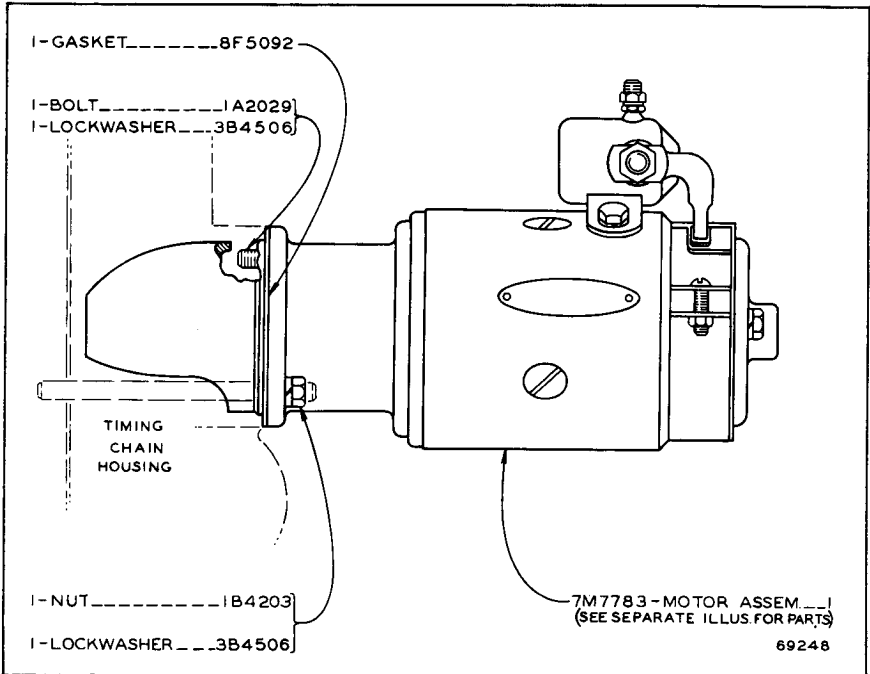

9H3675 ELECTRIC STARTER GROUP—12 Volt
Effective with Starting Engine Block No. E3600—Up

ALWAYS GIVE SERIAL NUMBER WHEN ORDERING PARTS

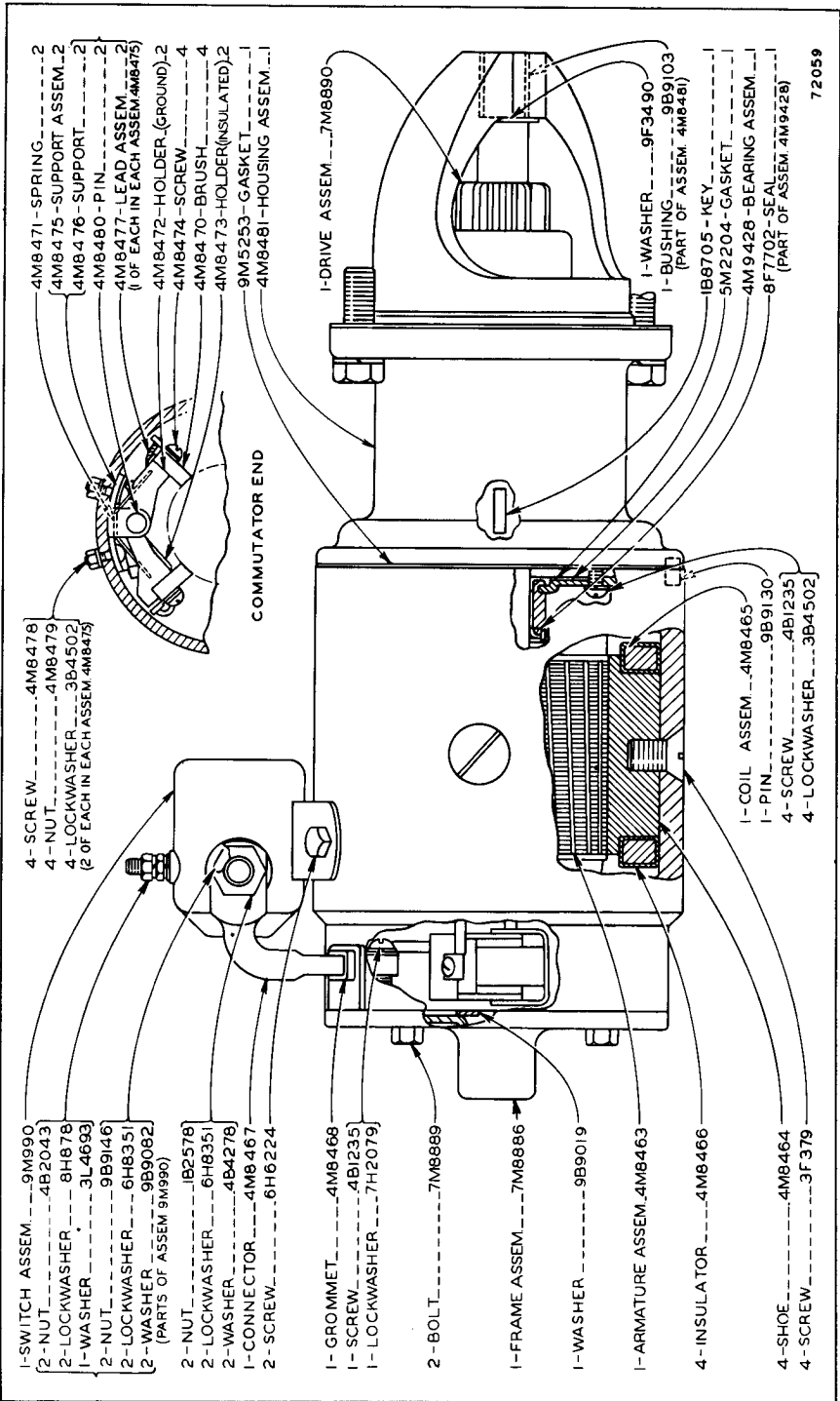

ONLY "CATERPILLAR" PARTS GIVE "CATERPILLAR" PERFORMANCE

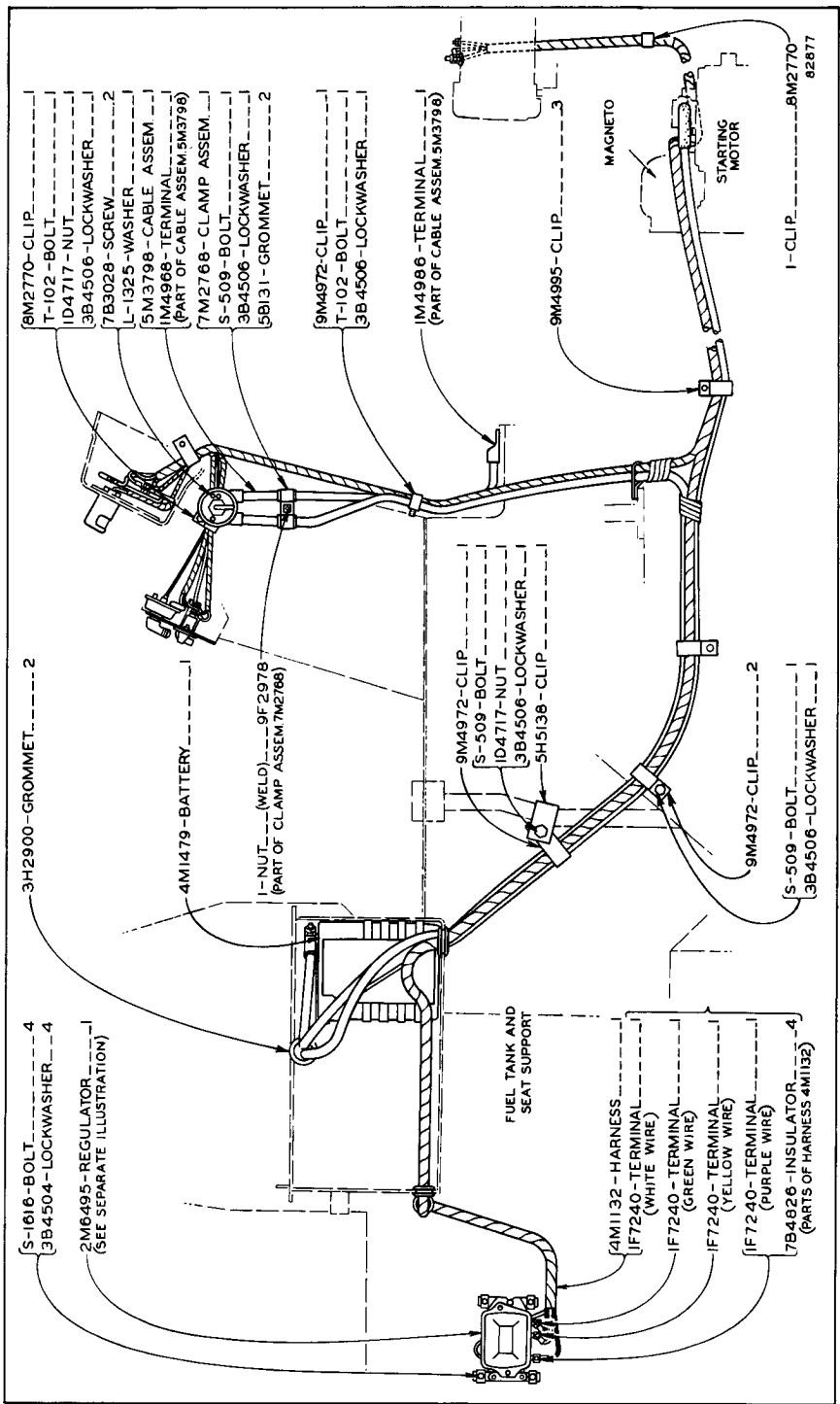

BATTERY AND WIRING—12 Volt—Side View
 2M6495 Regulator Assembly parts are shown on Page 70
 Refer also to Page 131 for special parts

ALWAYS GIVE SERIAL NUMBER WHEN ORDERING PARTS

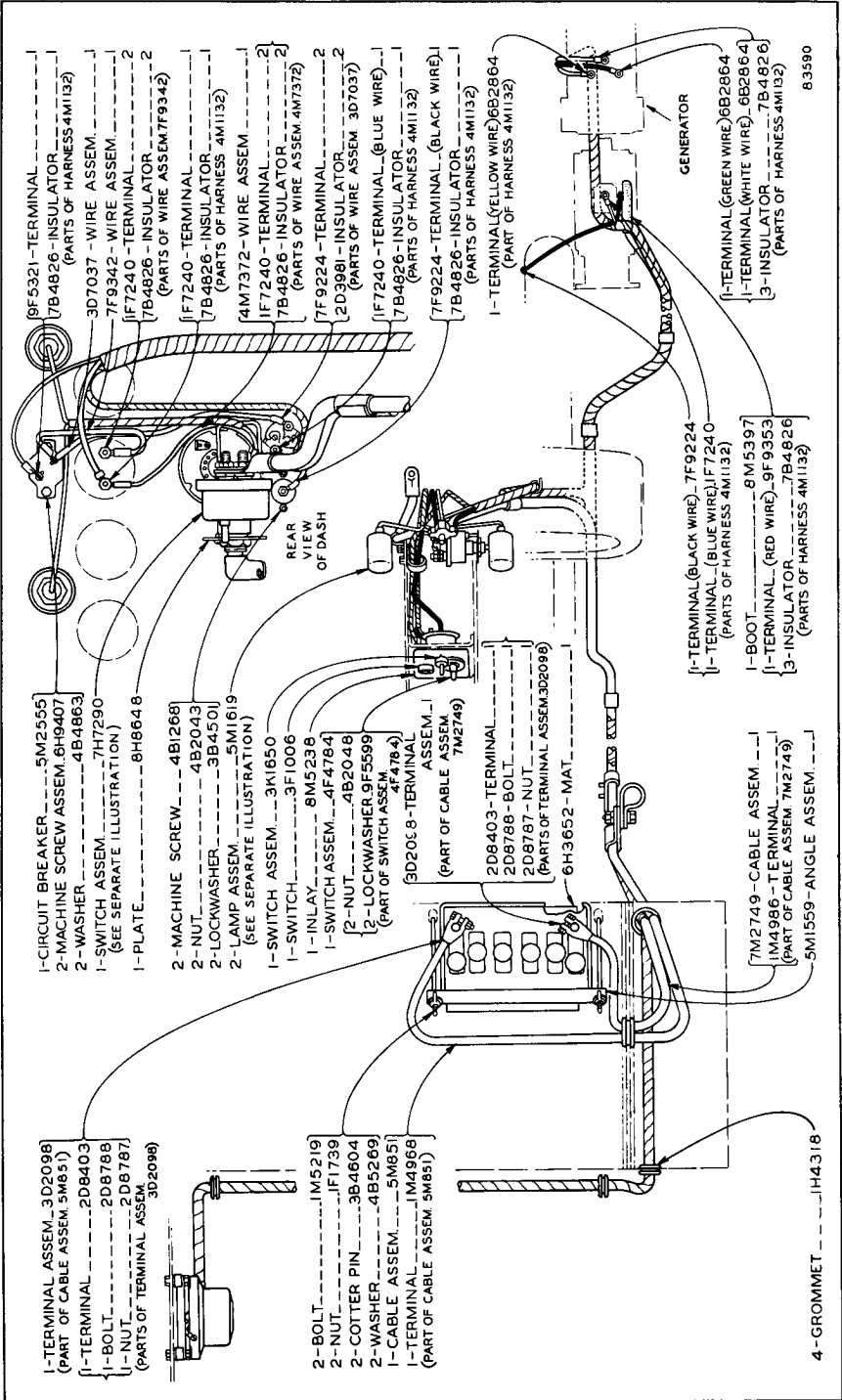

BATTERY AND WIRING—12 Volt—Top View
5M1619 Dash Lamp Assembly and 7H7290 Disconnect Switch Assembly parts are shown on Page 71
Refer also to Page 131 for special parts

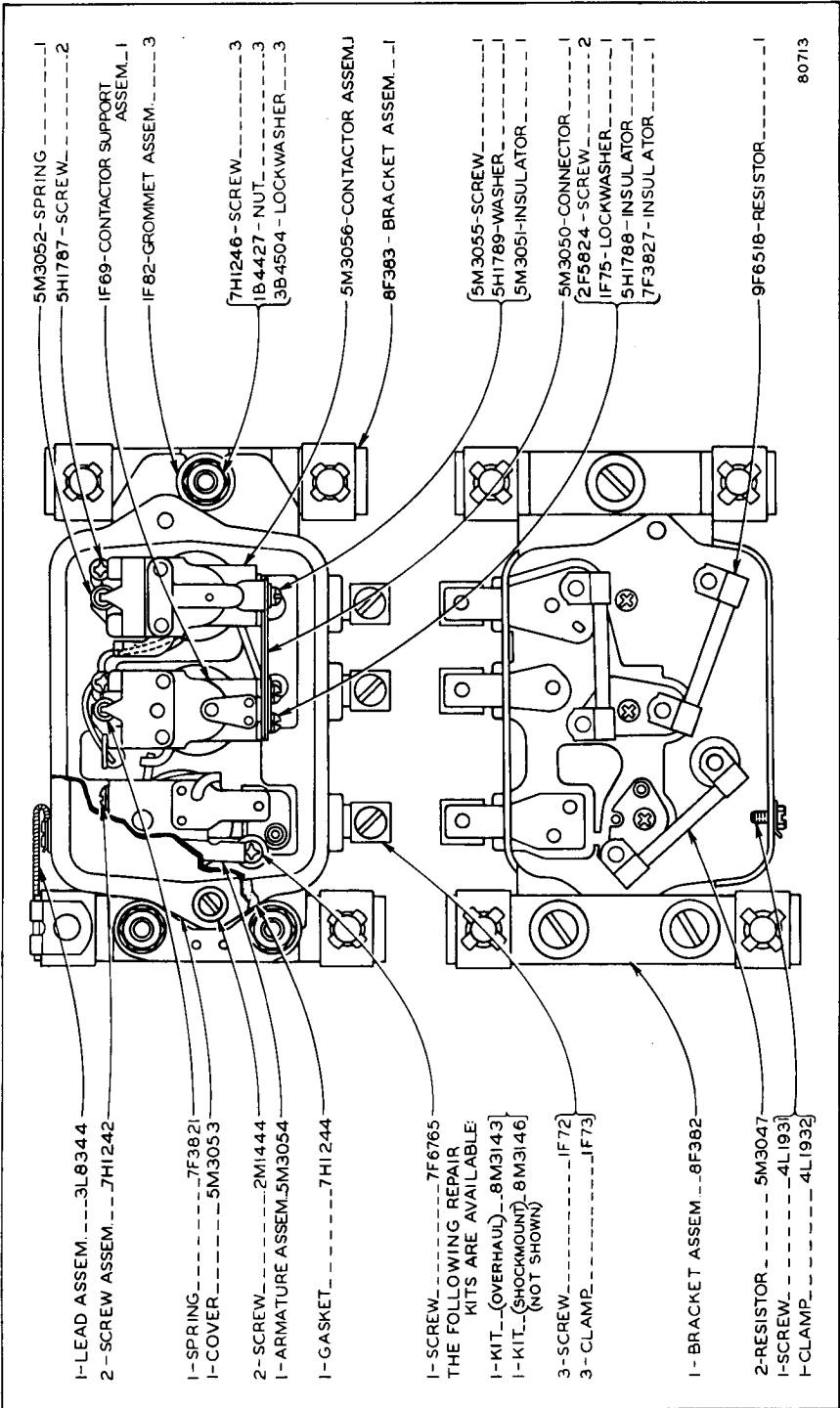

80713

2M6495 REGULATOR ASSEMBLY—12 Volt, 24 Ampere
Part of Battery and Wiring shown on Page 68

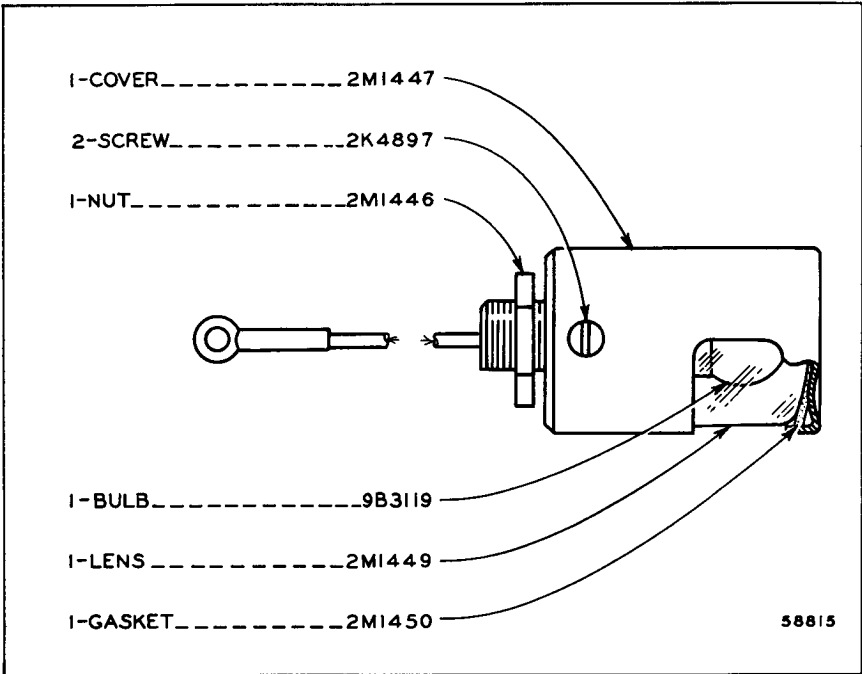

5M1619 DASH LAMP ASSEMBLY—12 Volt
Part of Battery and Wiring shown on Page 69

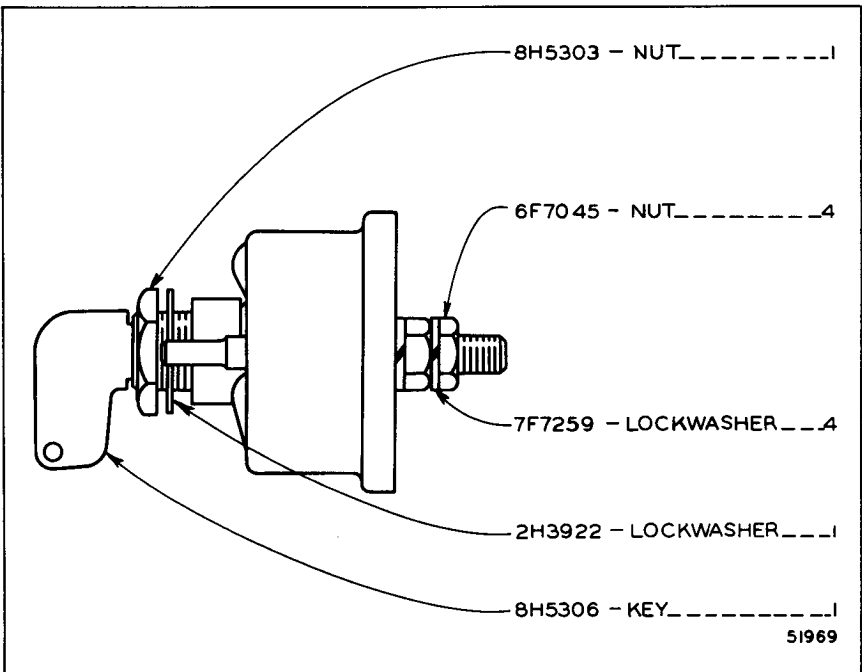

7H7290 DISCONNECT SWITCH ASSEMBLY

Part of Battery and Wiring & 8M4967 Battery and Wiring Group shown on Pages 69 and 138

ONLY "CATERPILLAR" PARTS GIVE "CATERPILLAR" PERFORMANCE

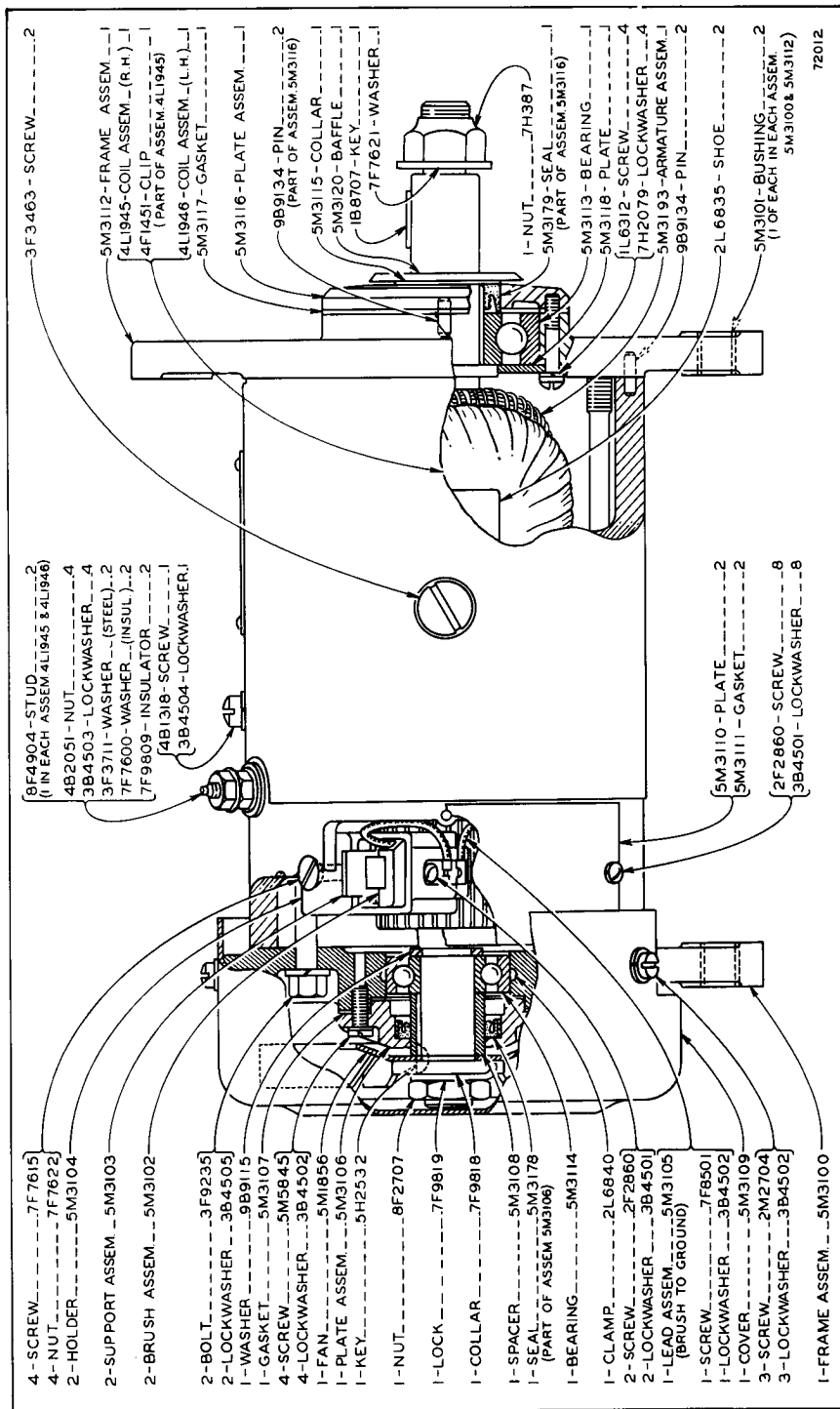

72012

2M6494 GENERATOR ASSEMBLY—12 Volt, 24 Ampere
Part of Generator.

ALWAYS GIVE SERIAL NUMBER WHEN ORDERING PARTS

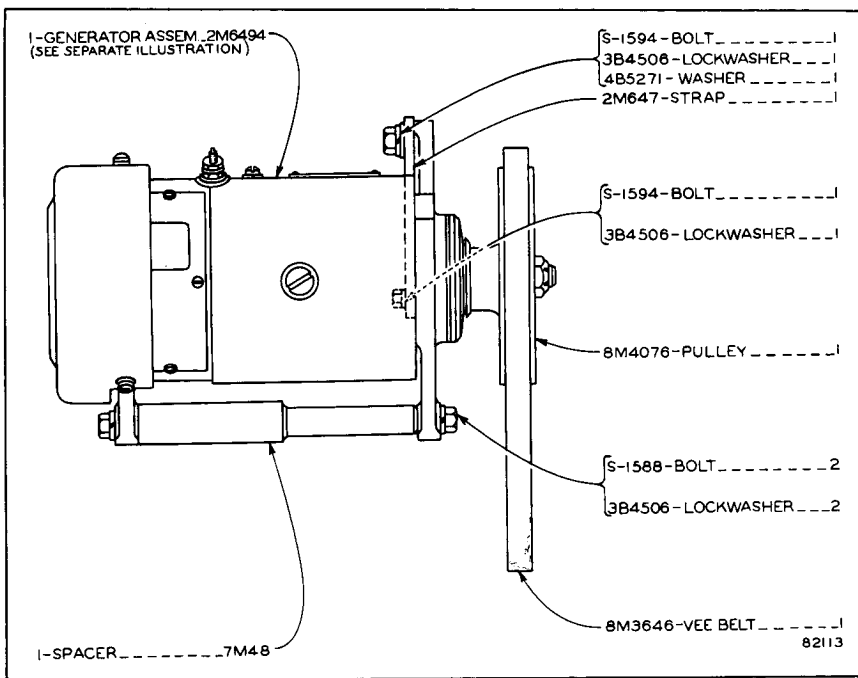

GENERATOR—12 Volt, 24 Ampere
Refer also to Page 131 for special parts

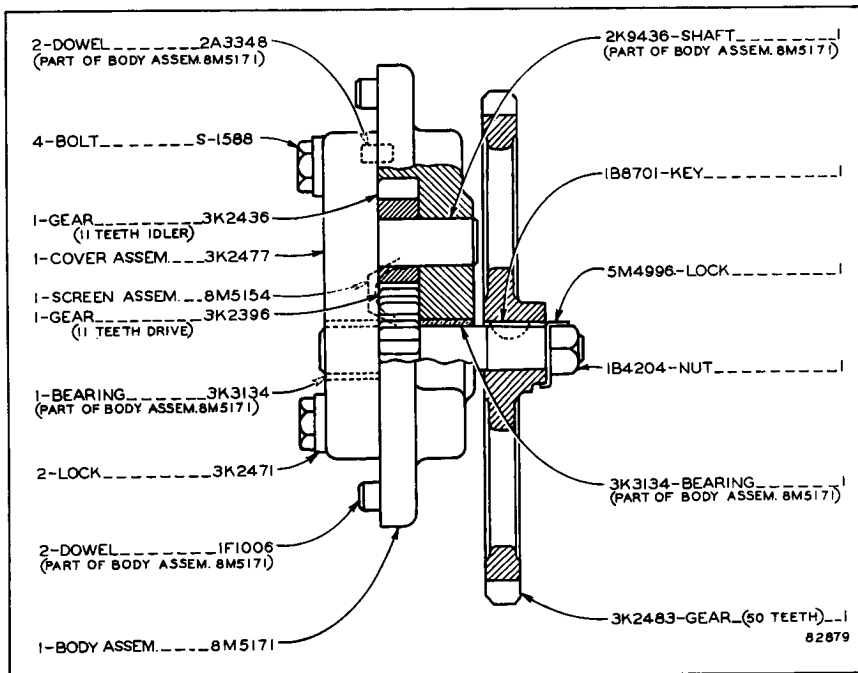

3K2488 SCAVENGE PUMP GROUP
Part of Torque Converter shown on Page 74

ONLY "CATERPILLAR" PARTS GIVE "CATERPILLAR" PERFORMANCE

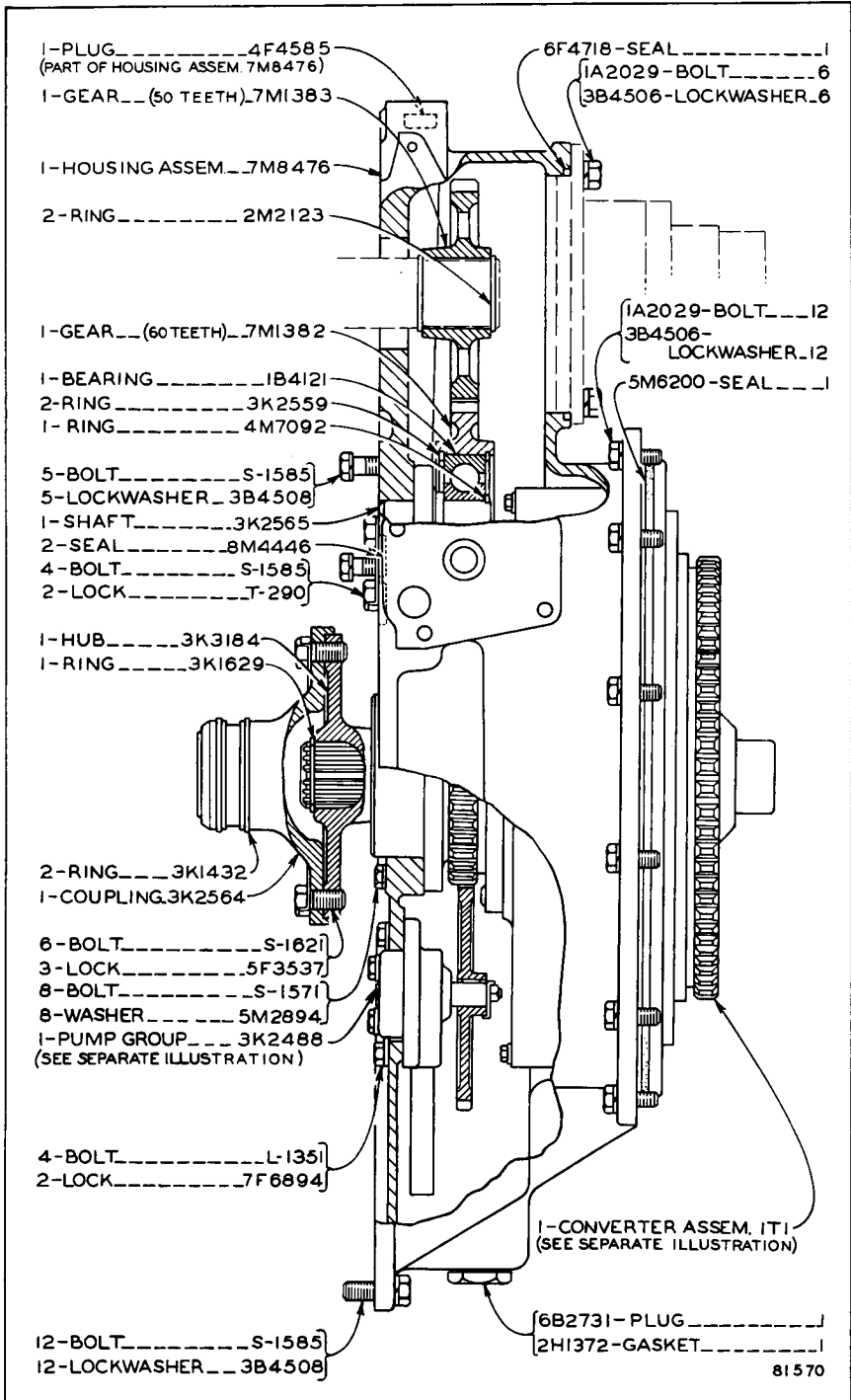

TORQUE CONVERTER

Effective with Test No. 7747—Up

3K2488 Scavenge Pump Group parts are shown on Page 73

ALWAYS GIVE SERIAL NUMBER WHEN ORDERING PARTS

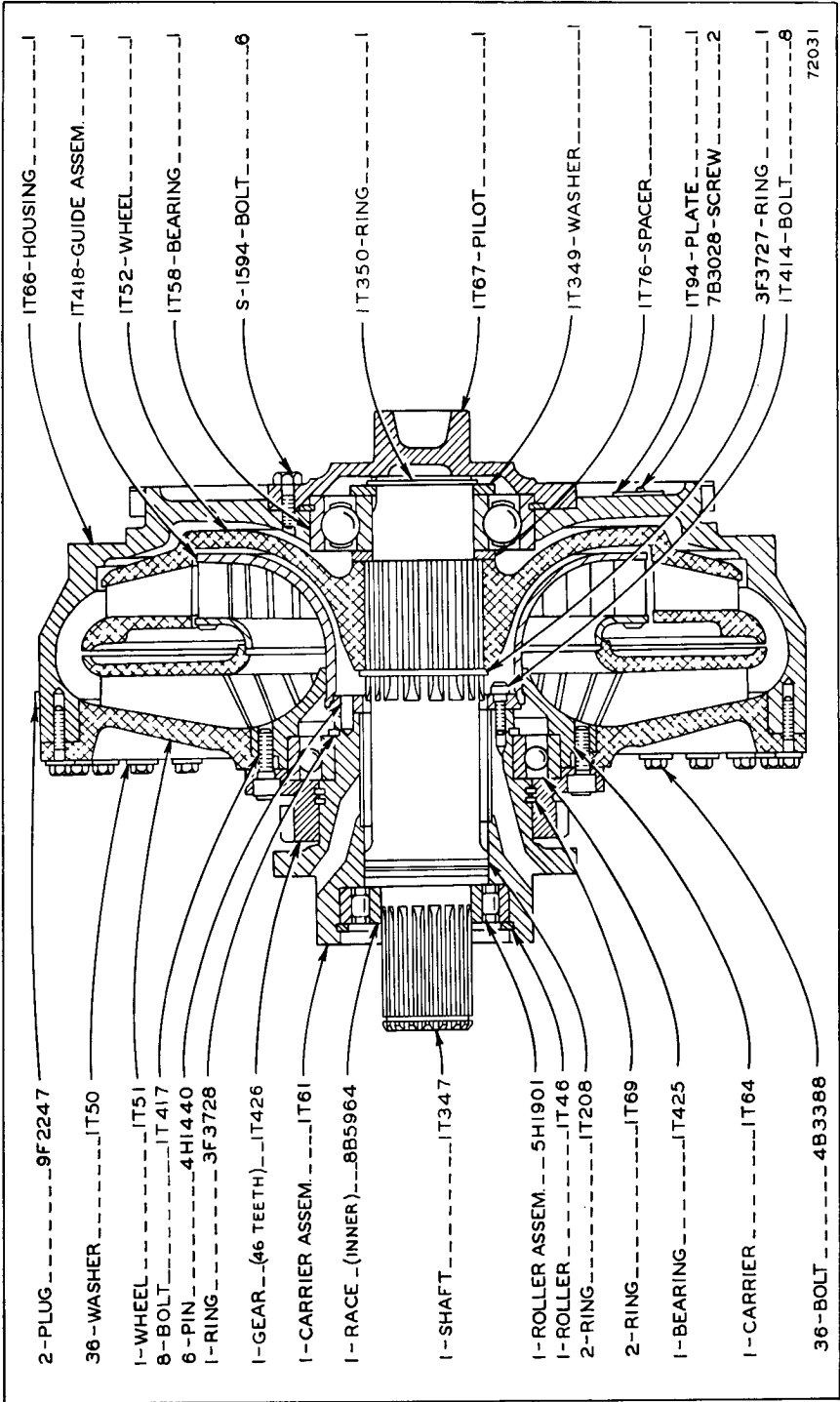

ITI TORQUE CONVERTER ASSEMBLY
 Effective with Torque Converter Serial No. 10T1148—Up
 Part of Torque Converter

ONLY "CATERPILLAR" PARTS GIVE "CATERPILLAR" PERFORMANCE

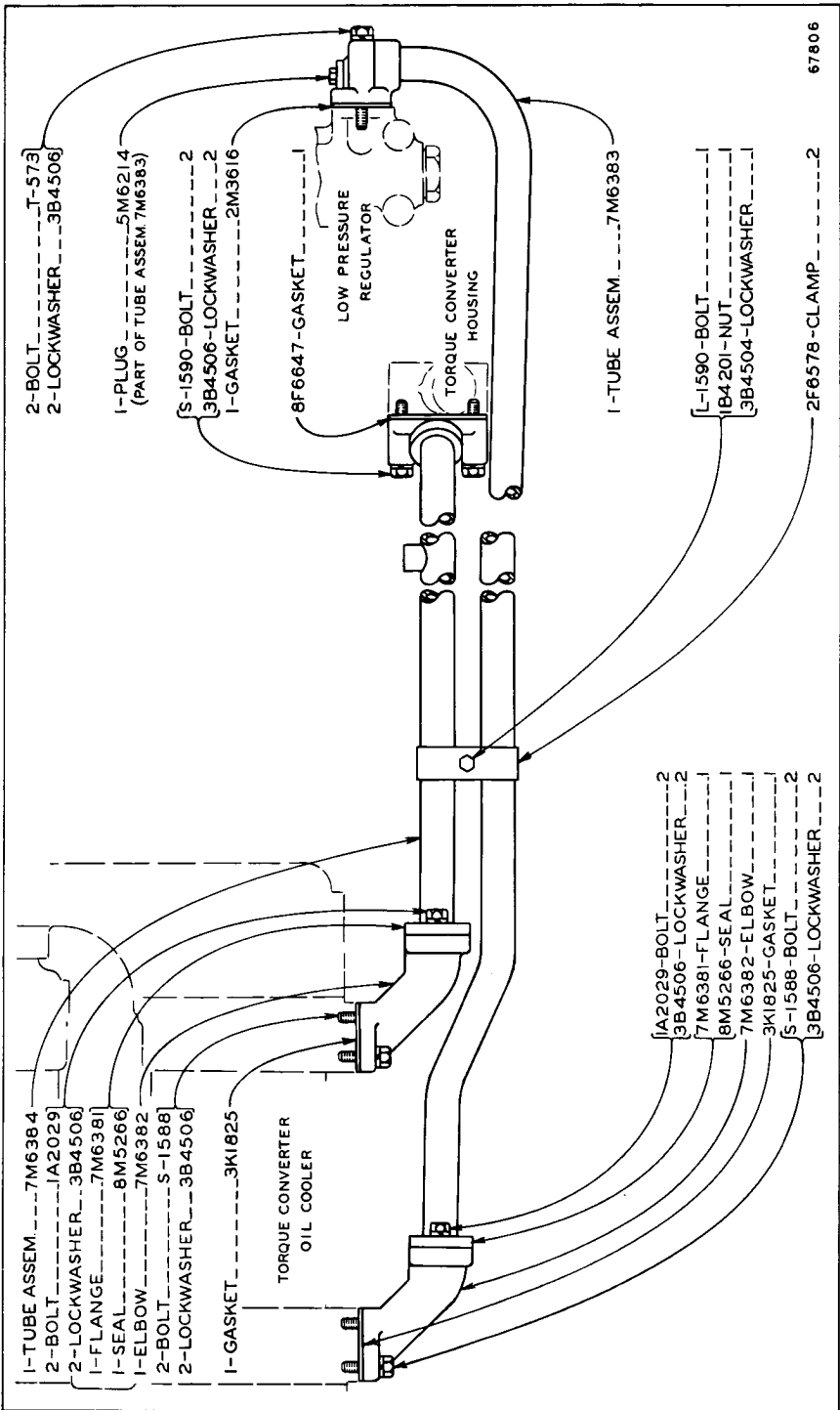

TORQUE CONVERTER OIL COOLER LINES

ALWAYS GIVE SERIAL NUMBER WHEN ORDERING PARTS

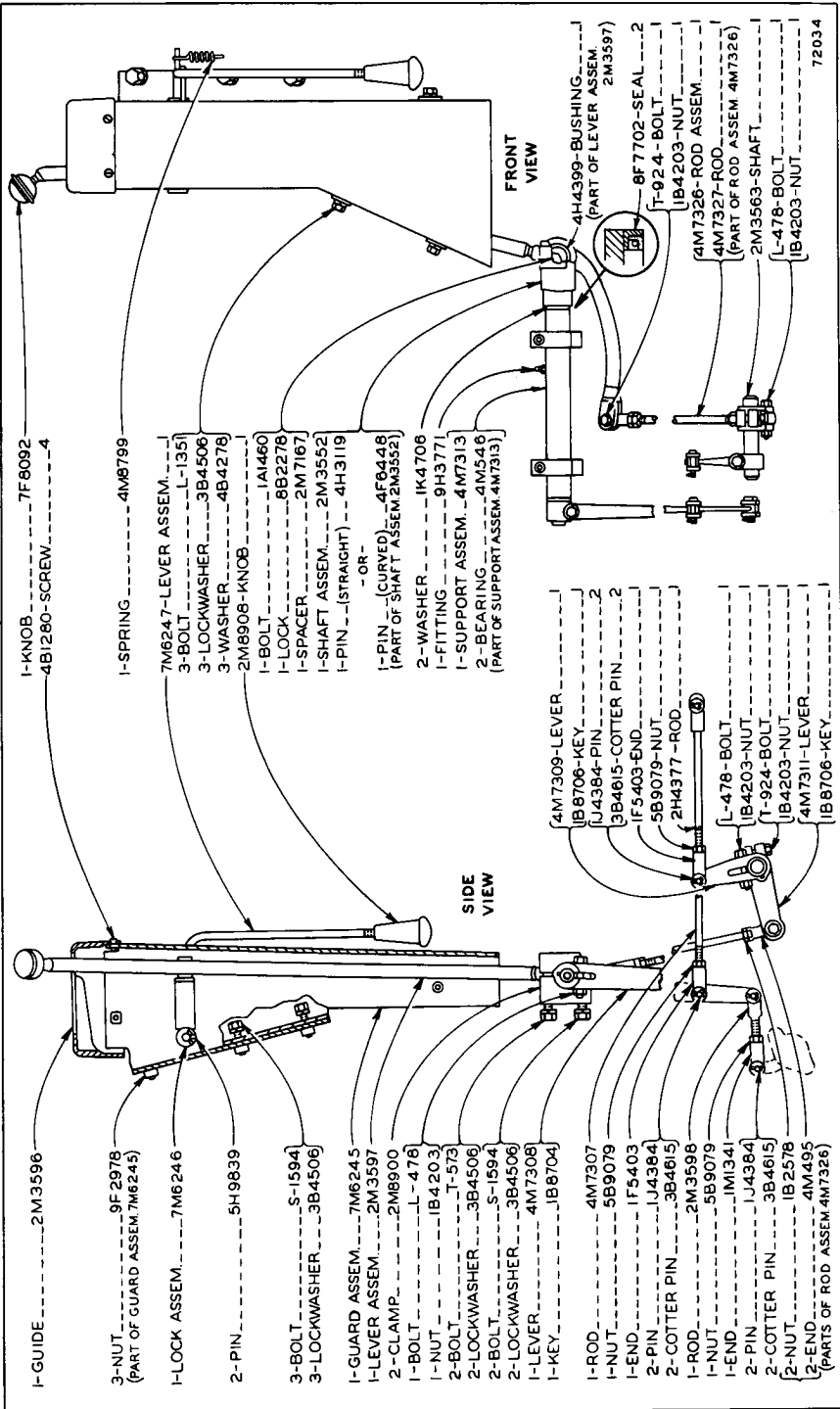

ONLY "CATERPILLAR" PARTS GIVE "CATERPILLAR" PERFORMANCE

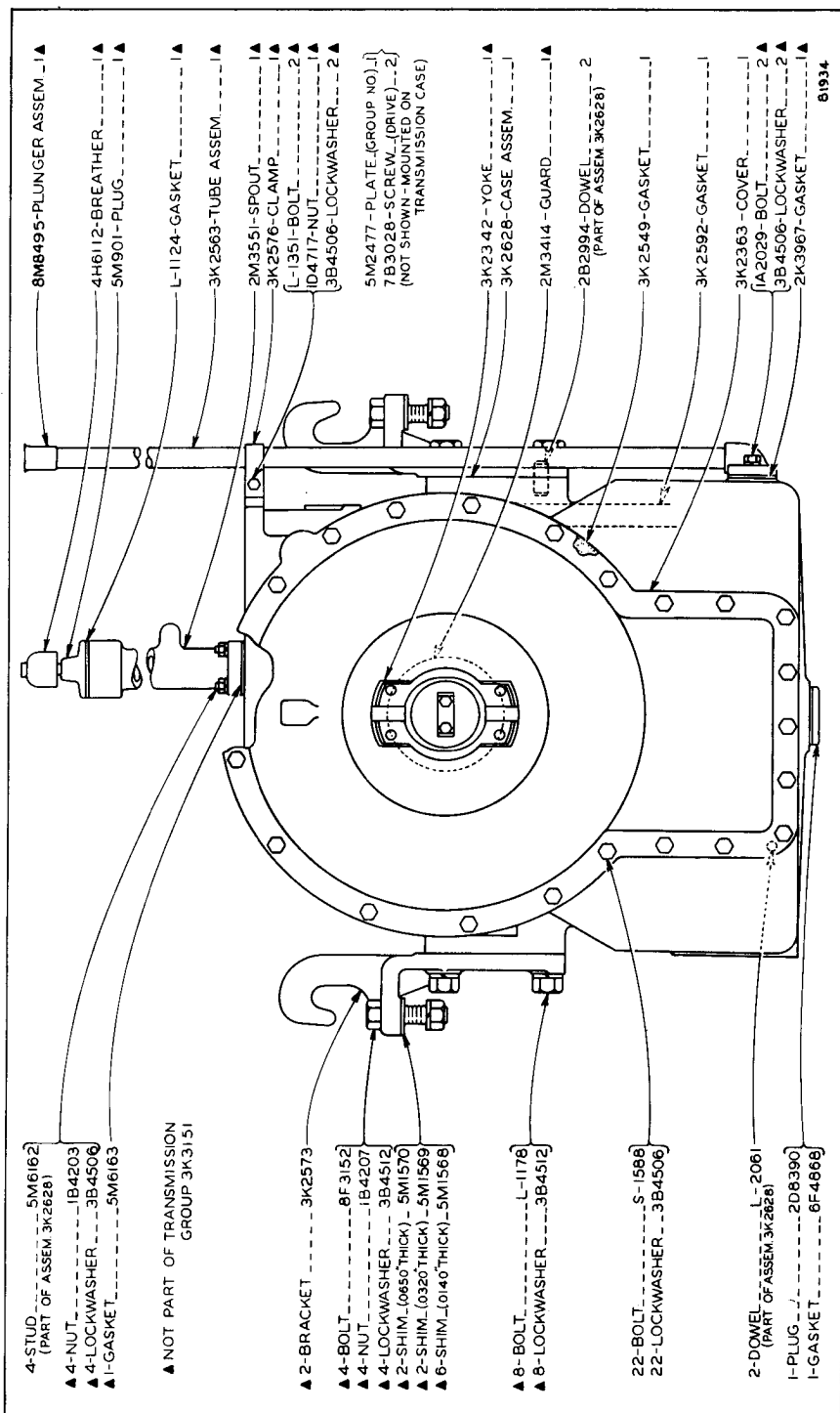

3K3151 POWER SHIFT TRANSMISSION GROUP—Part One

Effective with Test No. 7747—Up

Note: This Group provides the following maximum speeds: (Forward) First Low—2.0, Second Low—3.6, First High—2.5 and Second High—4.7 M.P.H.; (Reverse) First Low—2.5, Second Low—4.6, First High—3.1 and Second High—5.7 M.P.H.

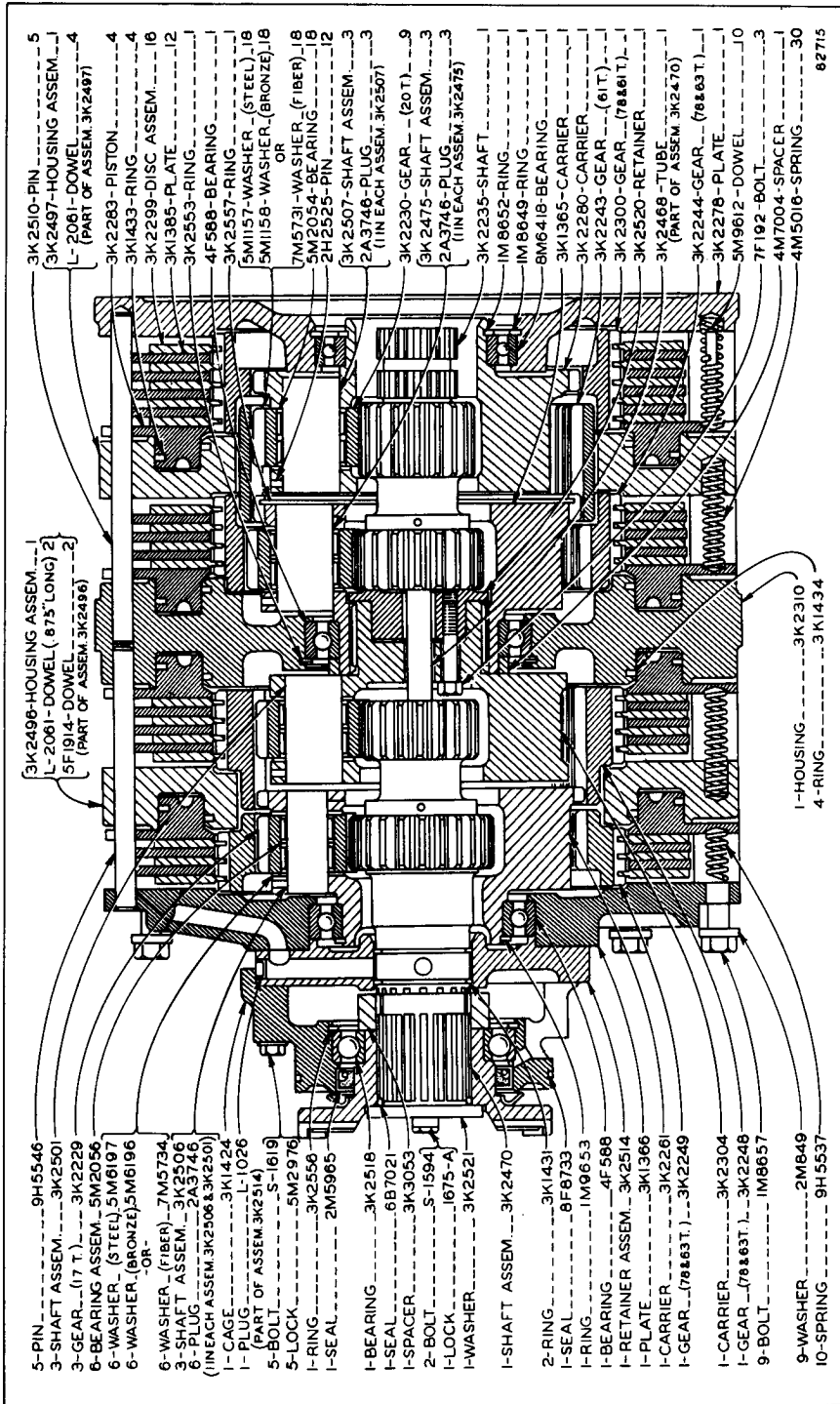

3K3151 POWER SHIFT TRANSMISSION GROUP—Part Two

Effective with Test No. 7747—Up

Note: This Group provides the following maximum speeds: (Forward) First Low—2.0, Second Low—3.6, First High—2.5 and Second High—4.7 M.P.H.; (Reverse) First Low—2.5, Second Low—4.6, First High—3.1 and Second High—5.7 M.P.H.

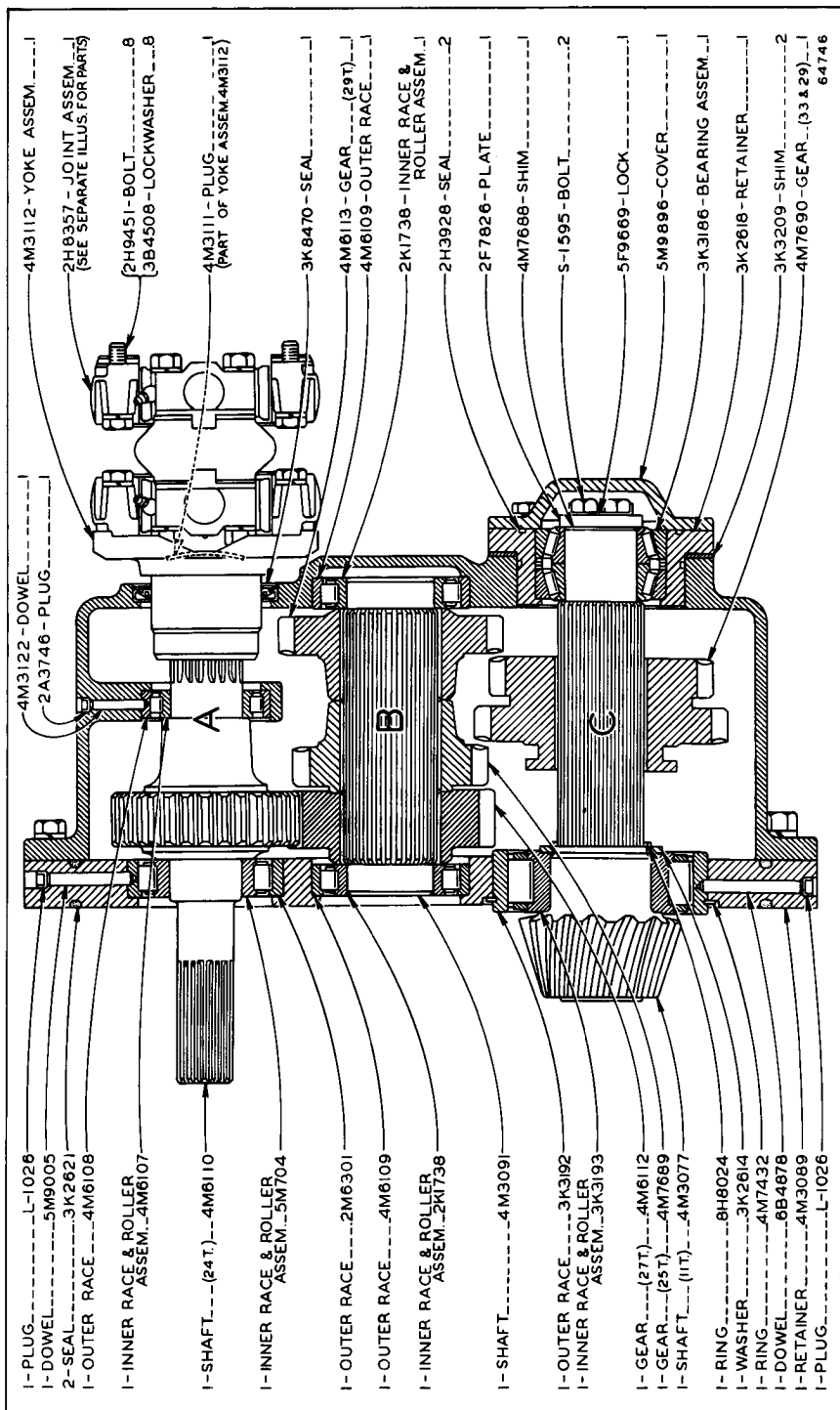

3K3226 RANGE TRANSMISSION GROUP—Part One
 2H8357 Universal Joint Assembly parts are shown on Page 82

ALWAYS GIVE SERIAL NUMBER WHEN ORDERING PARTS

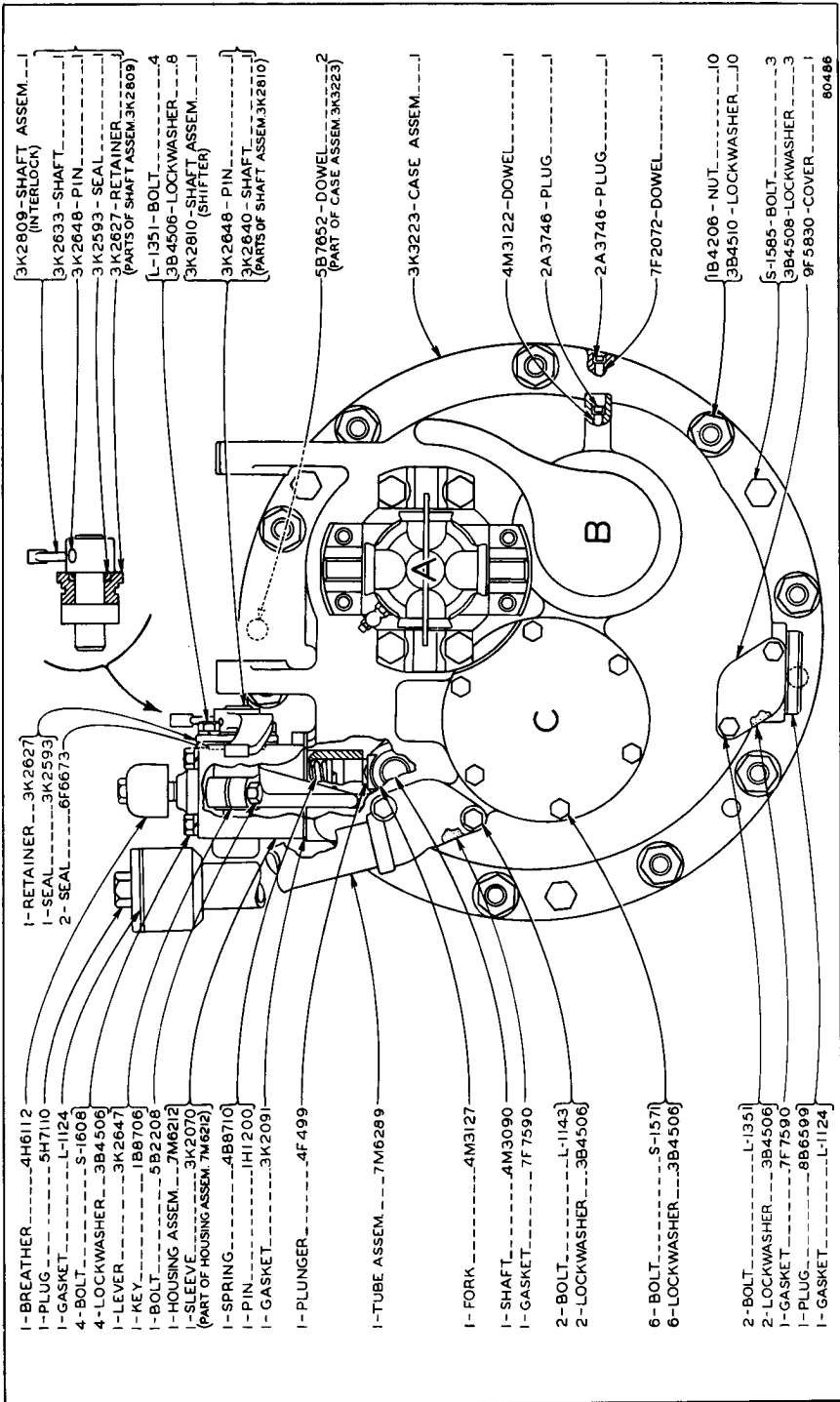

80486

3K3226 RANGE TRANSMISSION GROUP—Part Two

ONLY "CATERPILLAR" PARTS GIVE "CATERPILLAR" PERFORMANCE

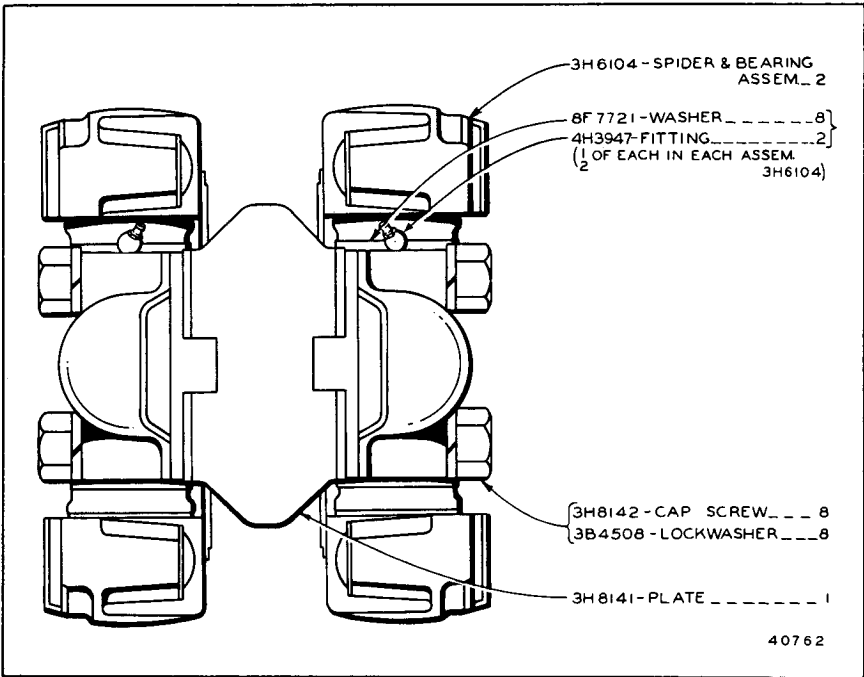

2H8357 UNIVERSAL JOINT ASSEMBLY
 Part of 3K3226 Range Transmission Group shown on Page 80

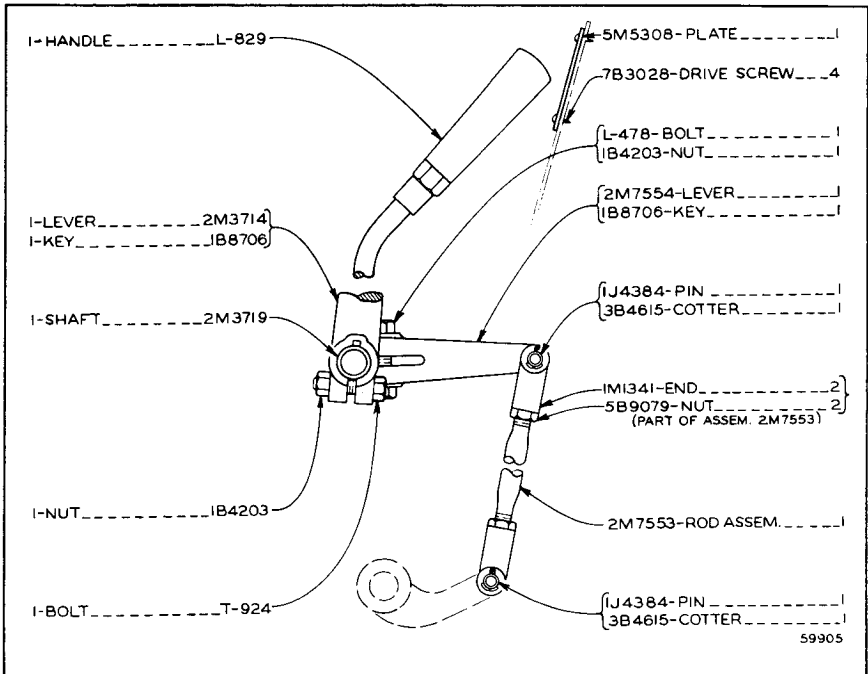

RANGE CONTROL

ALWAYS GIVE SERIAL NUMBER WHEN ORDERING PARTS

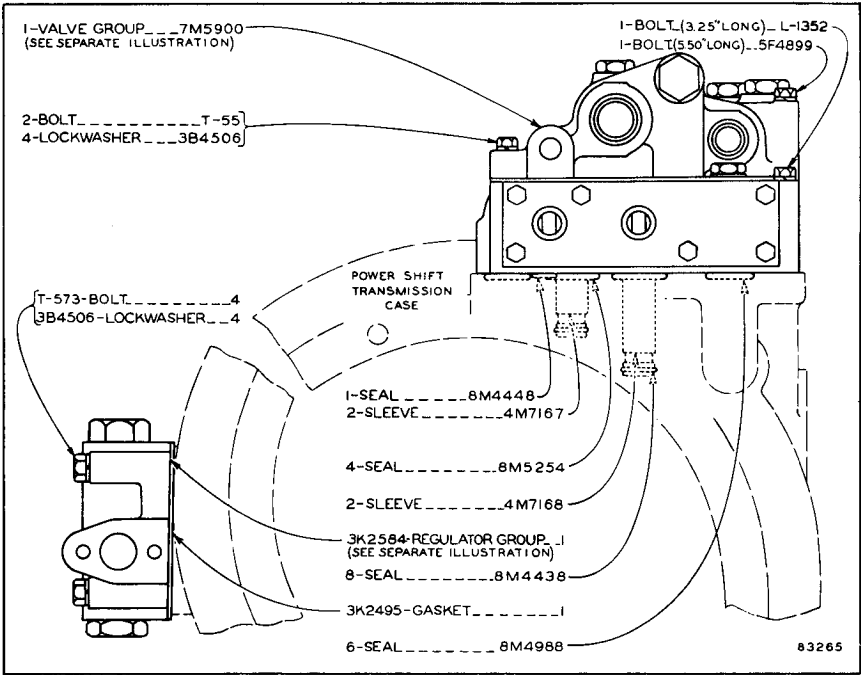

TRANSMISSION HYDRAULIC CONTROL

Effective with Test No. 7747—Up

7M5900 Transmission Control Valve Group parts are shown on Pages 84 and 85

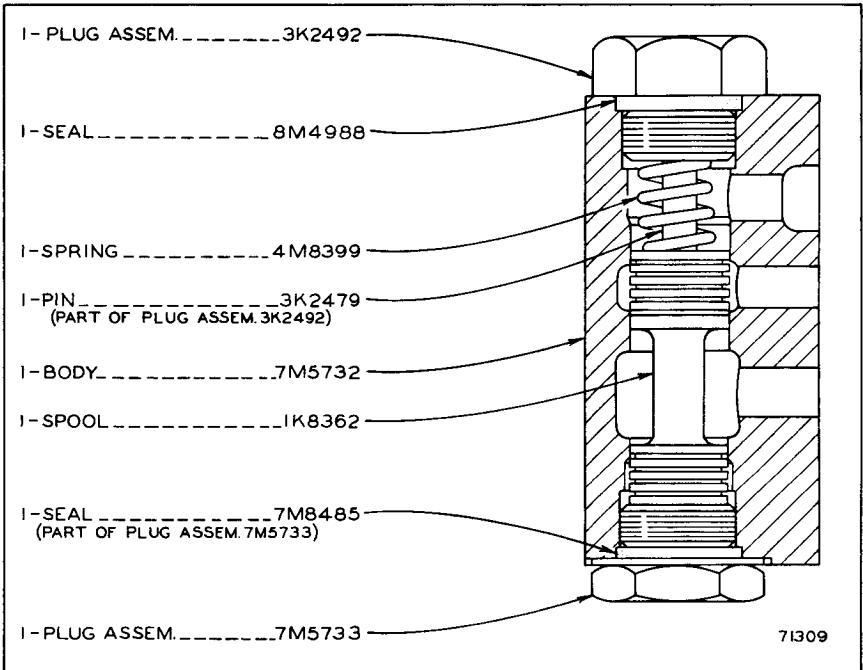

3K2584 TRANSMISSION LUBRICATION REGULATOR GROUP

Part of Transmission Hydraulic Control

ONLY "CATERPILLAR" PARTS GIVE "CATERPILLAR" PERFORMANCE

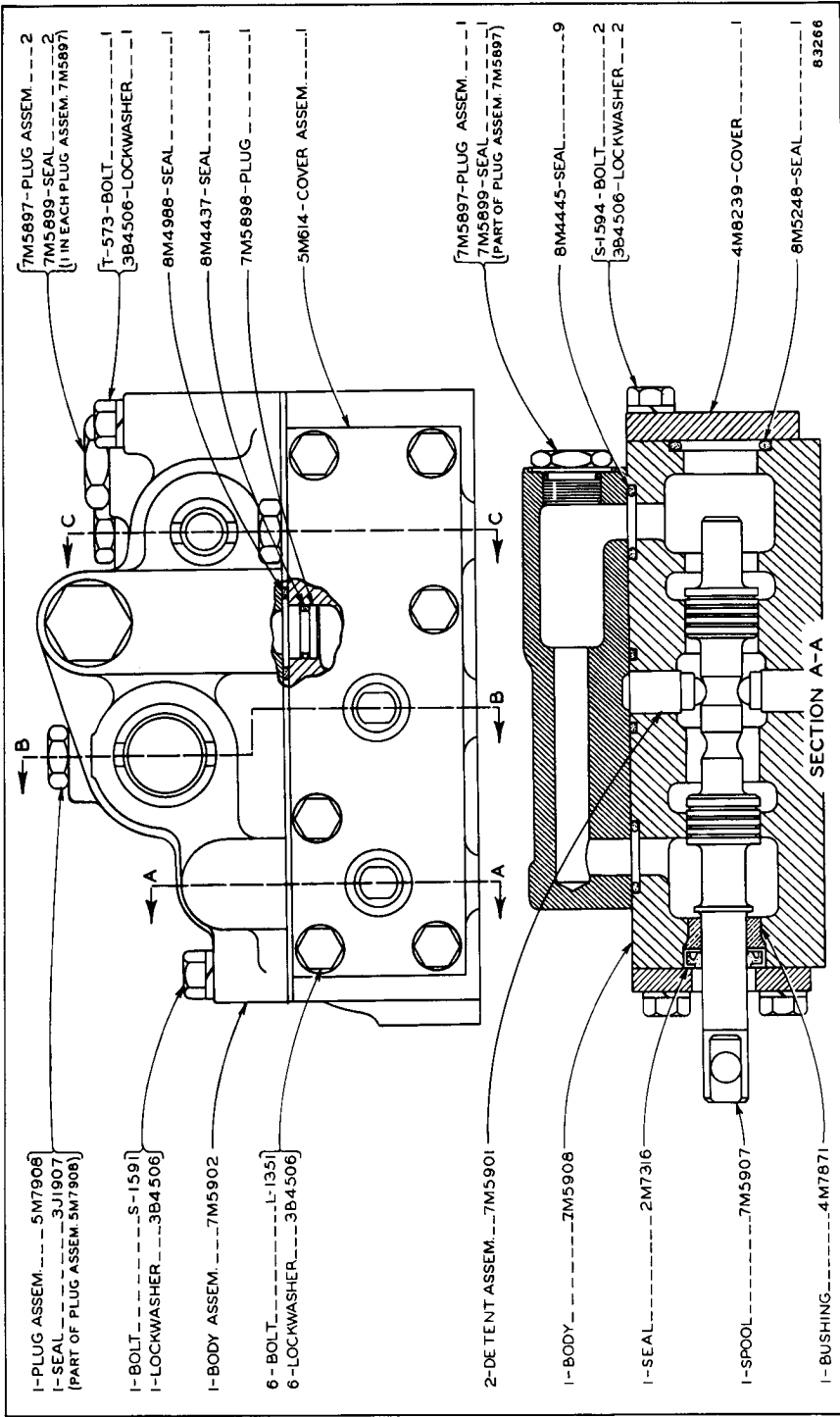

7M5900 TRANSMISSION CONTROL VALVE GROUP—Part One

Effective with Test No. 7747—Up

Part of Transmission Hydraulic Control shown on Page 83

ALWAYS GIVE SERIAL NUMBER WHEN ORDERING PARTS

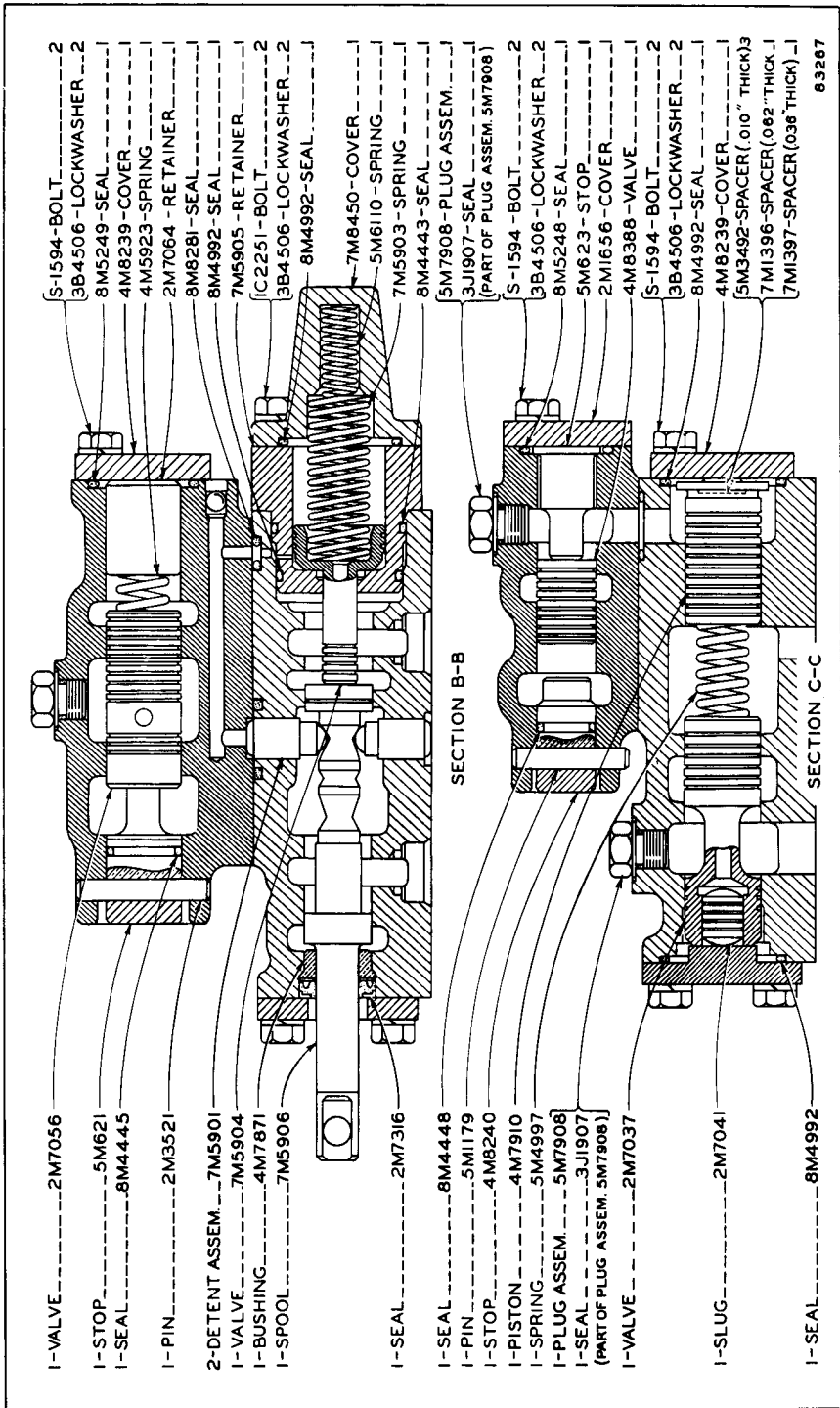

7M5900 TRANSMISSION CONTROL VALVE GROUP—Part Two

Effective with Test No. 7747—Up

Part of Transmission Hydraulic Control shown on Page 83

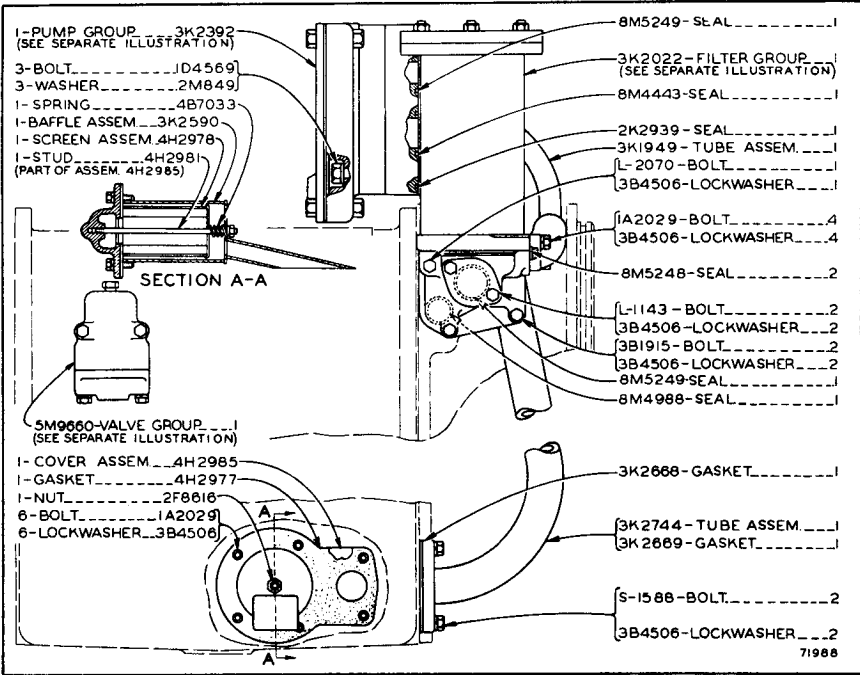

TRANSMISSION LUBRICATION SYSTEM
Effective with Test No. 7747

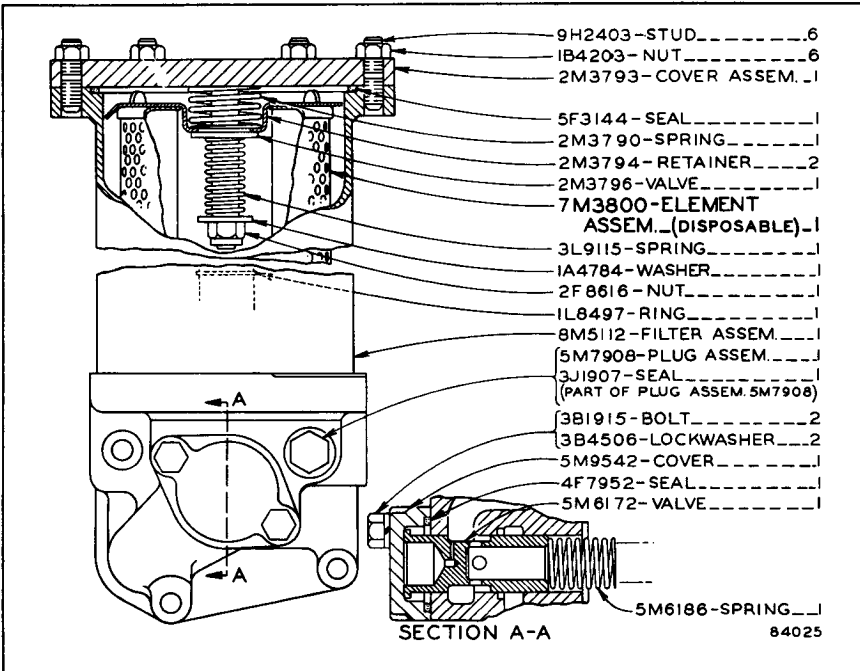

3K2022 TRANSMISSION FILTER GROUP
Part of Transmission Lubrication System

ALWAYS GIVE SERIAL NUMBER WHEN ORDERING PARTS

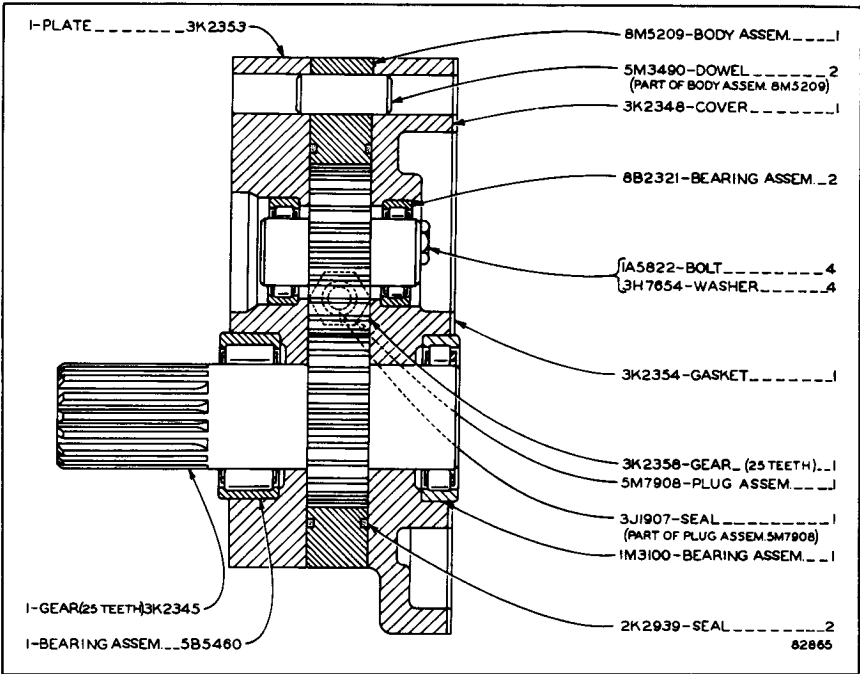

3K2392 TRANSMISSION PUMP GROUP
Part of Transmission Lubrication System

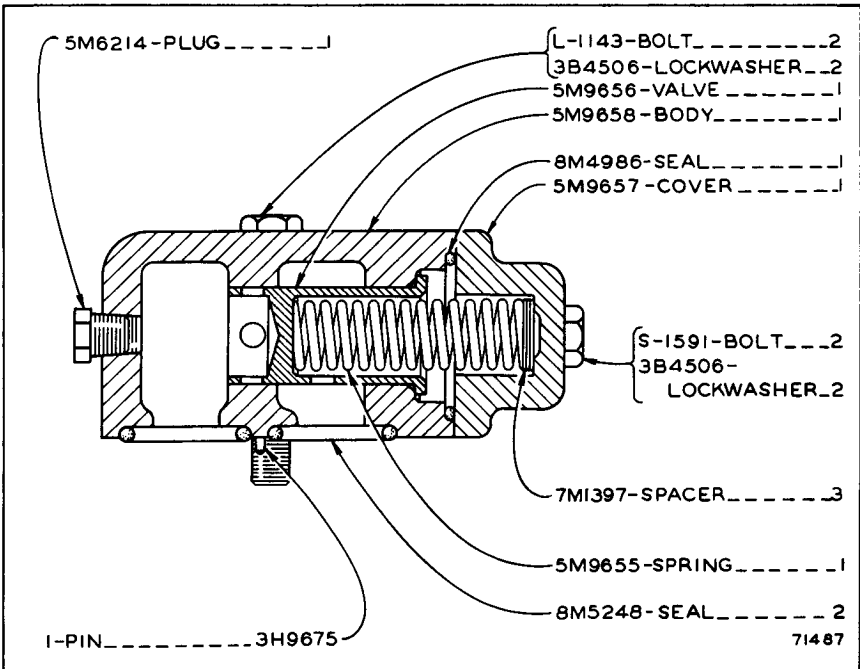

5M9660 RELIEF VALVE GROUP
Part of Transmission Lubrication System

ONLY "CATERPILLAR" PARTS GIVE "CATERPILLAR" PERFORMANCE

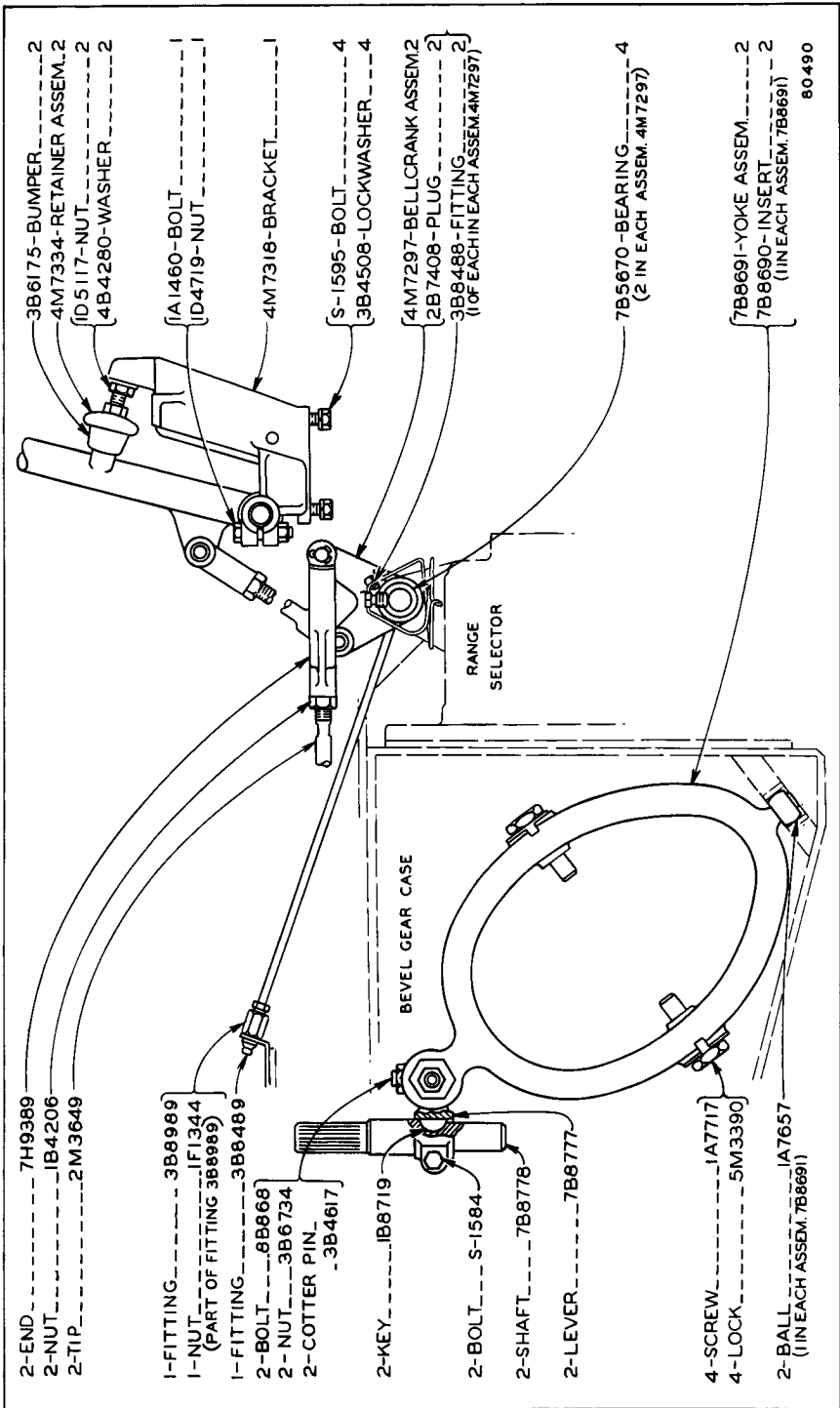

STEERING CLUTCH CONTROL—Part One

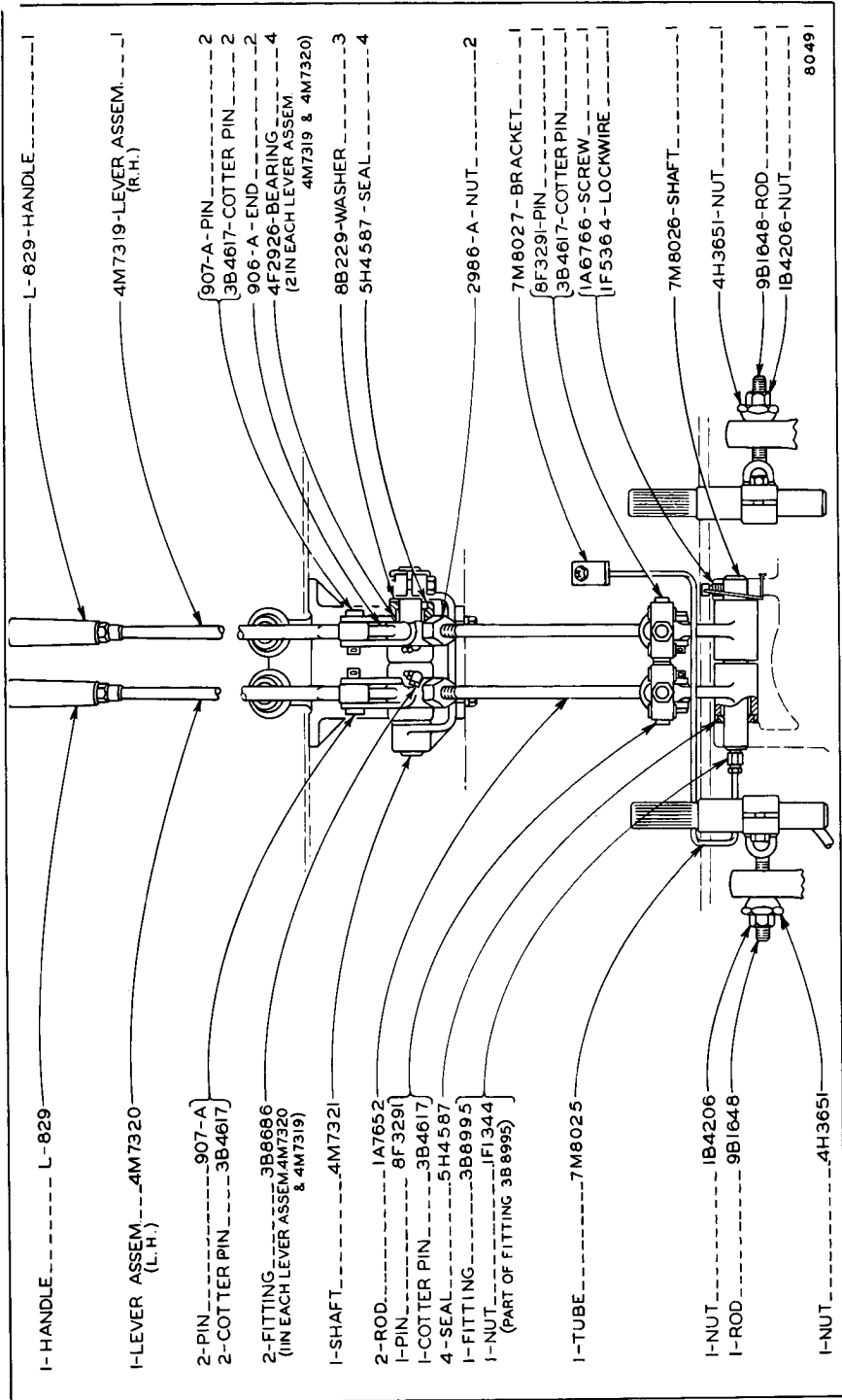

STEERING CLUTCH CONTROL—Part Two

ONLY "CATERPILLAR" PARTS GIVE "CATERPILLAR" PERFORMANCE

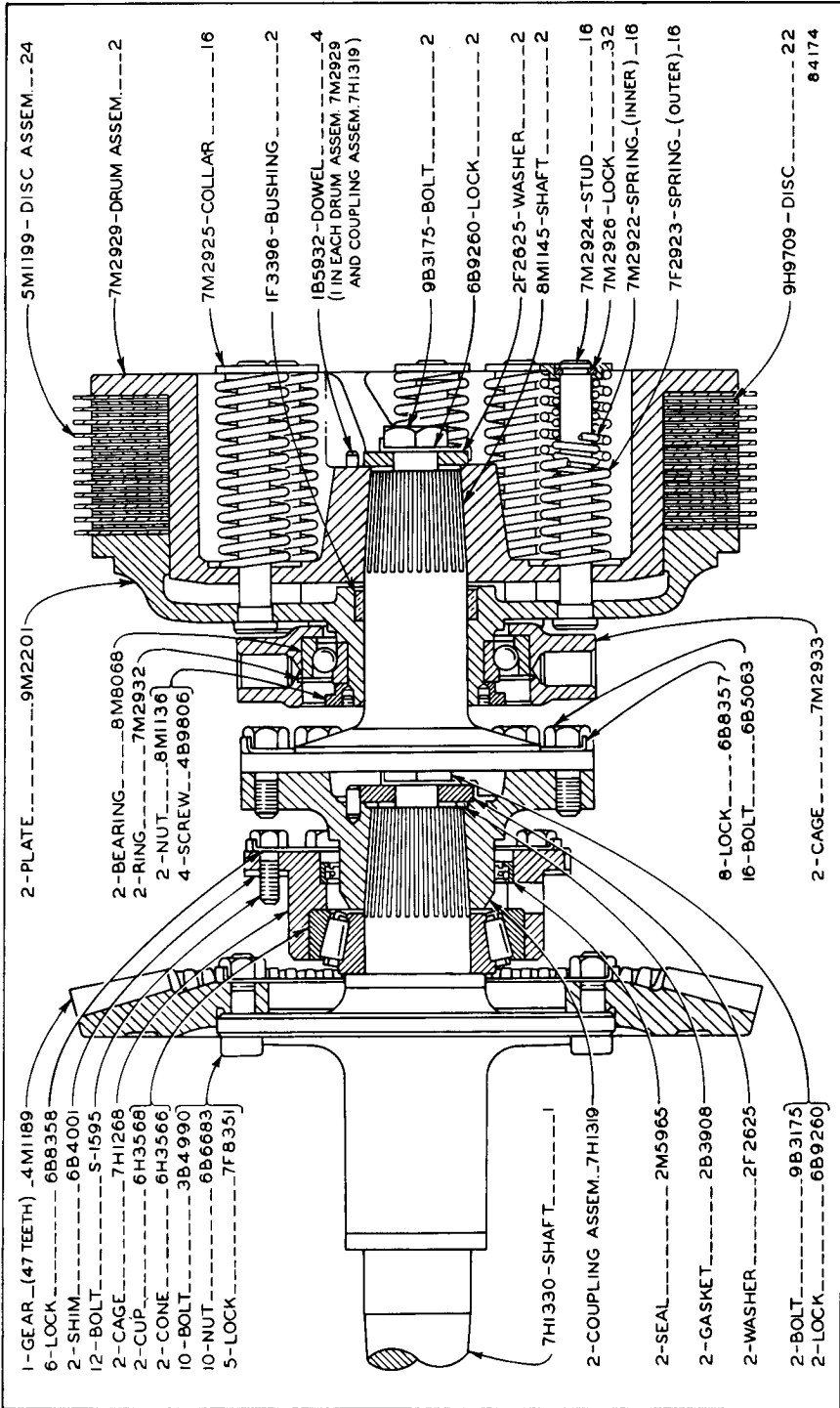

ALWAYS GIVE SERIAL NUMBER WHEN ORDERING PARTS

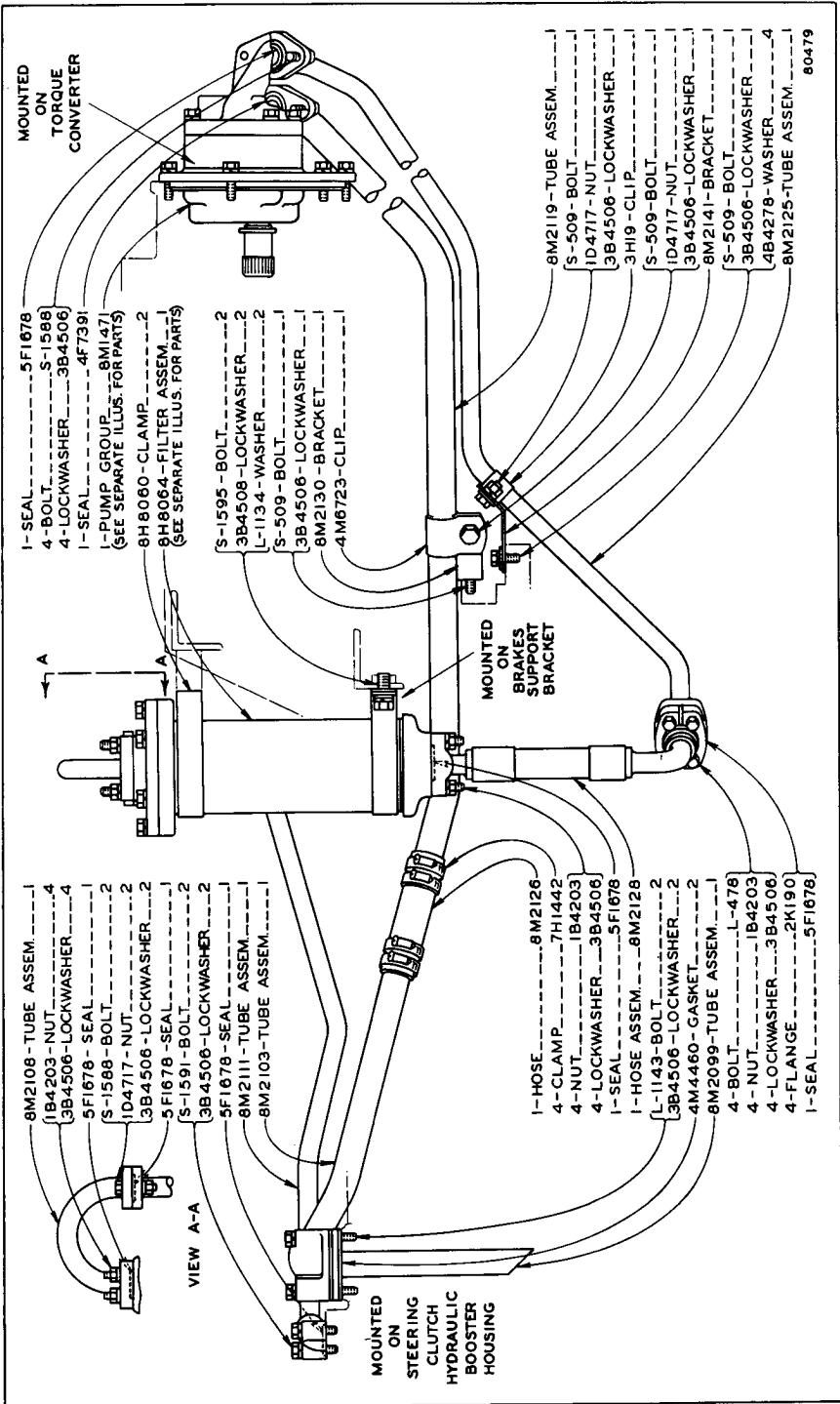

STEERING CLUTCH BOOSTER LUBRICATION SYSTEM

8M1471 Steering Pump Group and 8H8064 Oil Filter Assembly parts are shown on Page 95

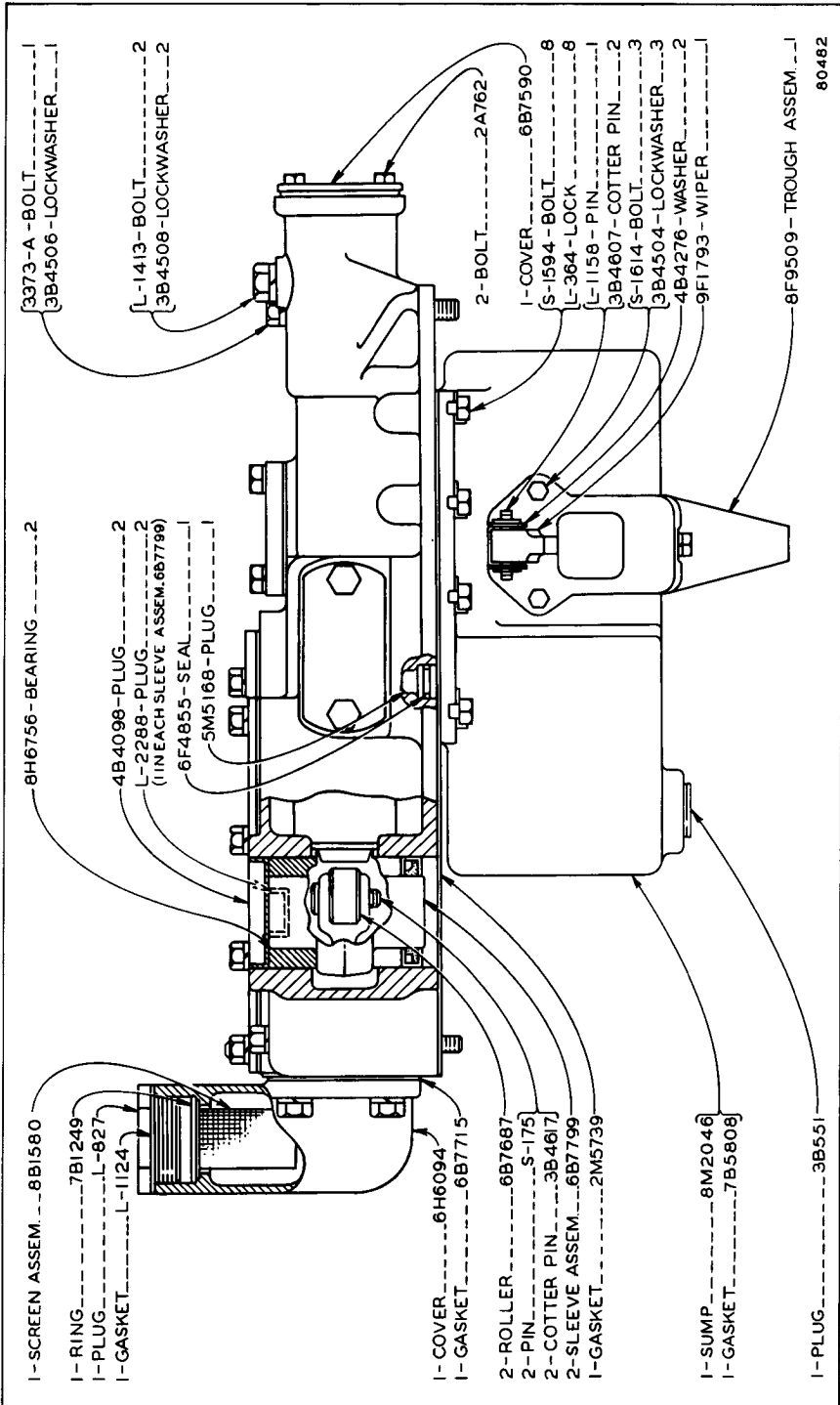

80482

STEERING CLUTCH HYDRAULIC BOOSTER—Side View

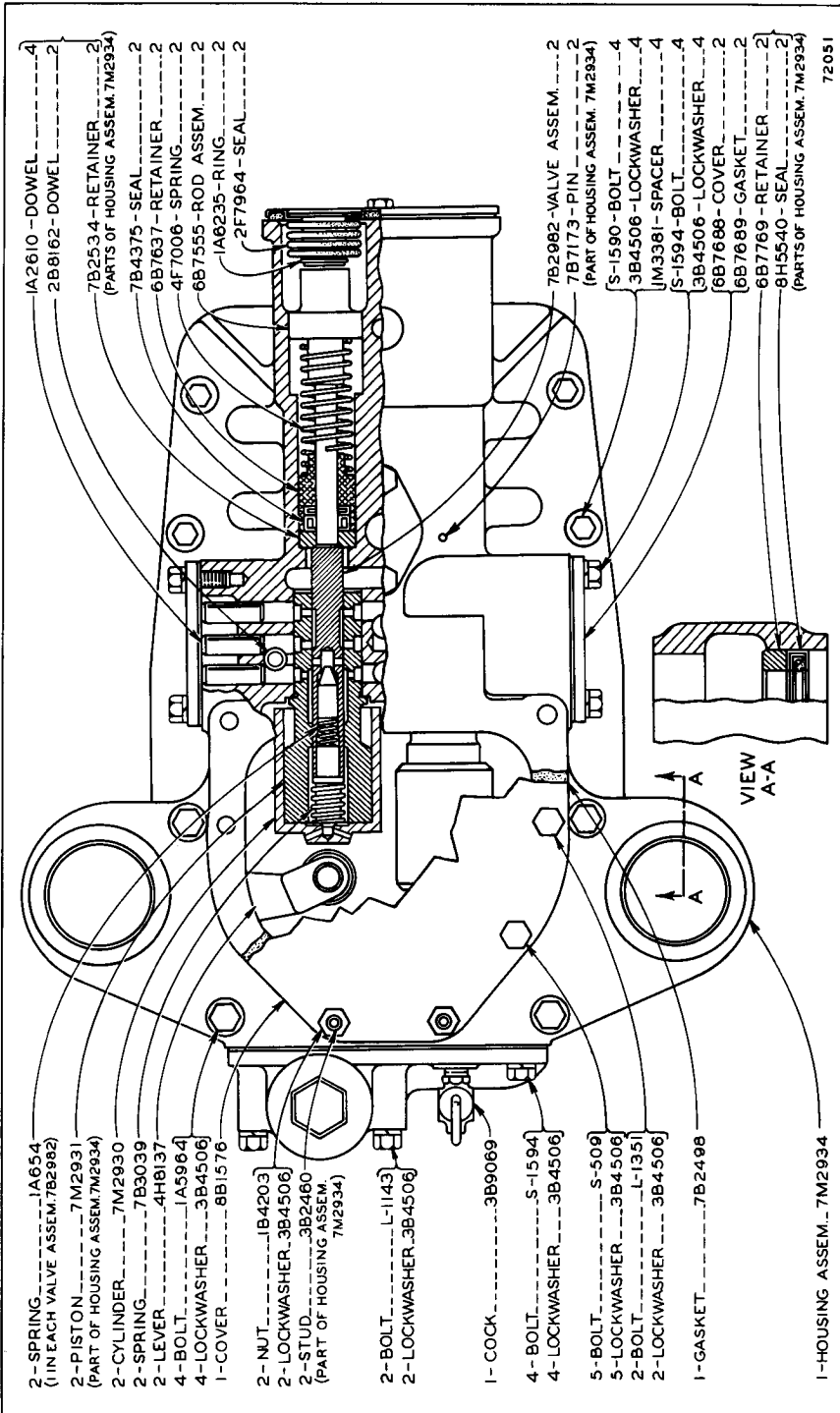

STEERING CLUTCH HYDRAULIC BOOSTER—Top View

ONLY "CATERPILLAR" PARTS GIVE "CATERPILLAR" PERFORMANCE

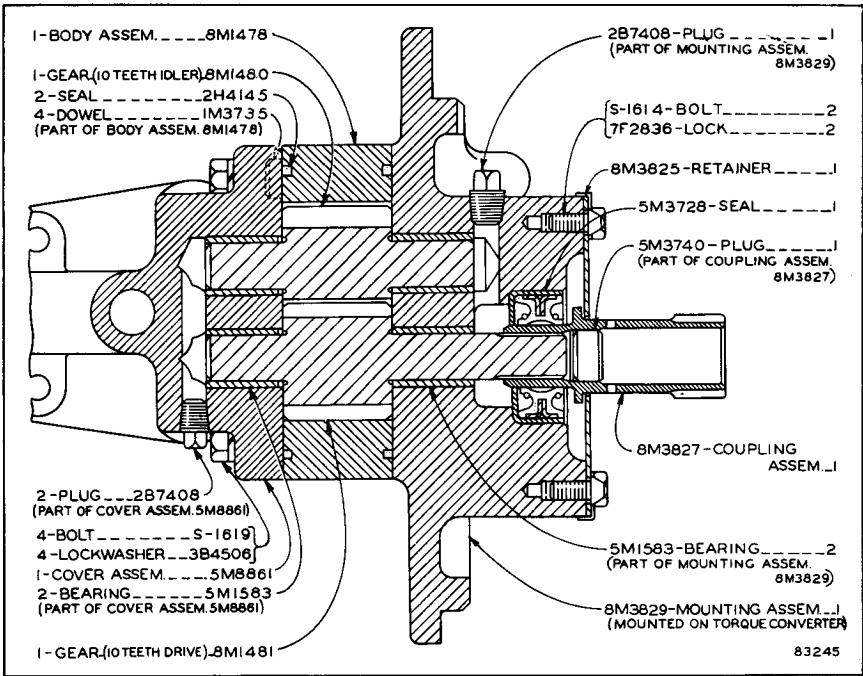

8M1471 STEERING PUMP GROUP

Part of Steering Clutch Booster Lubrication System shown on Page 91

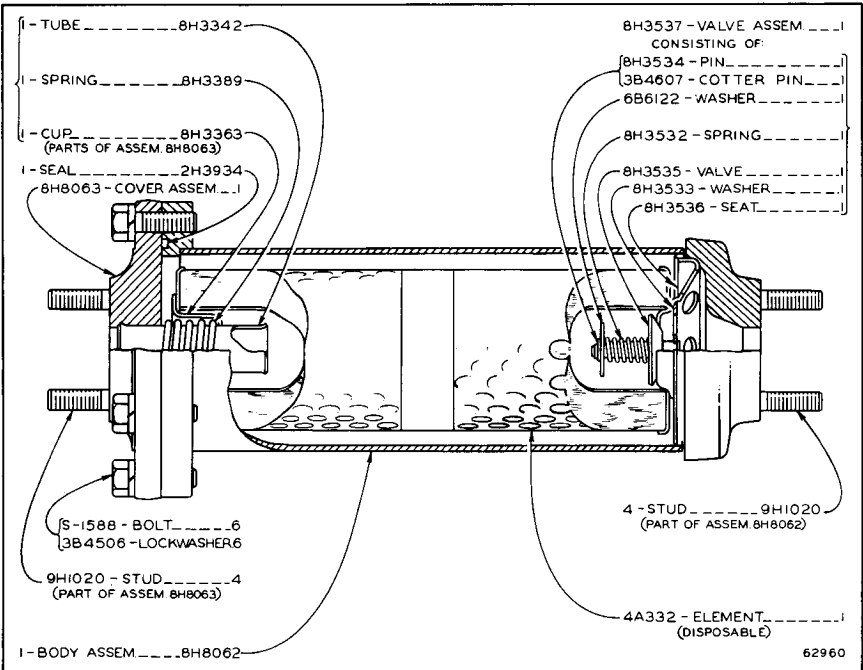

8H8064 OIL FILTER ASSEMBLY

Part of Steering Clutch Booster Lubrication System shown on Page 91

ONLY "CATERPILLAR" PARTS GIVE "CATERPILLAR" PERFORMANCE

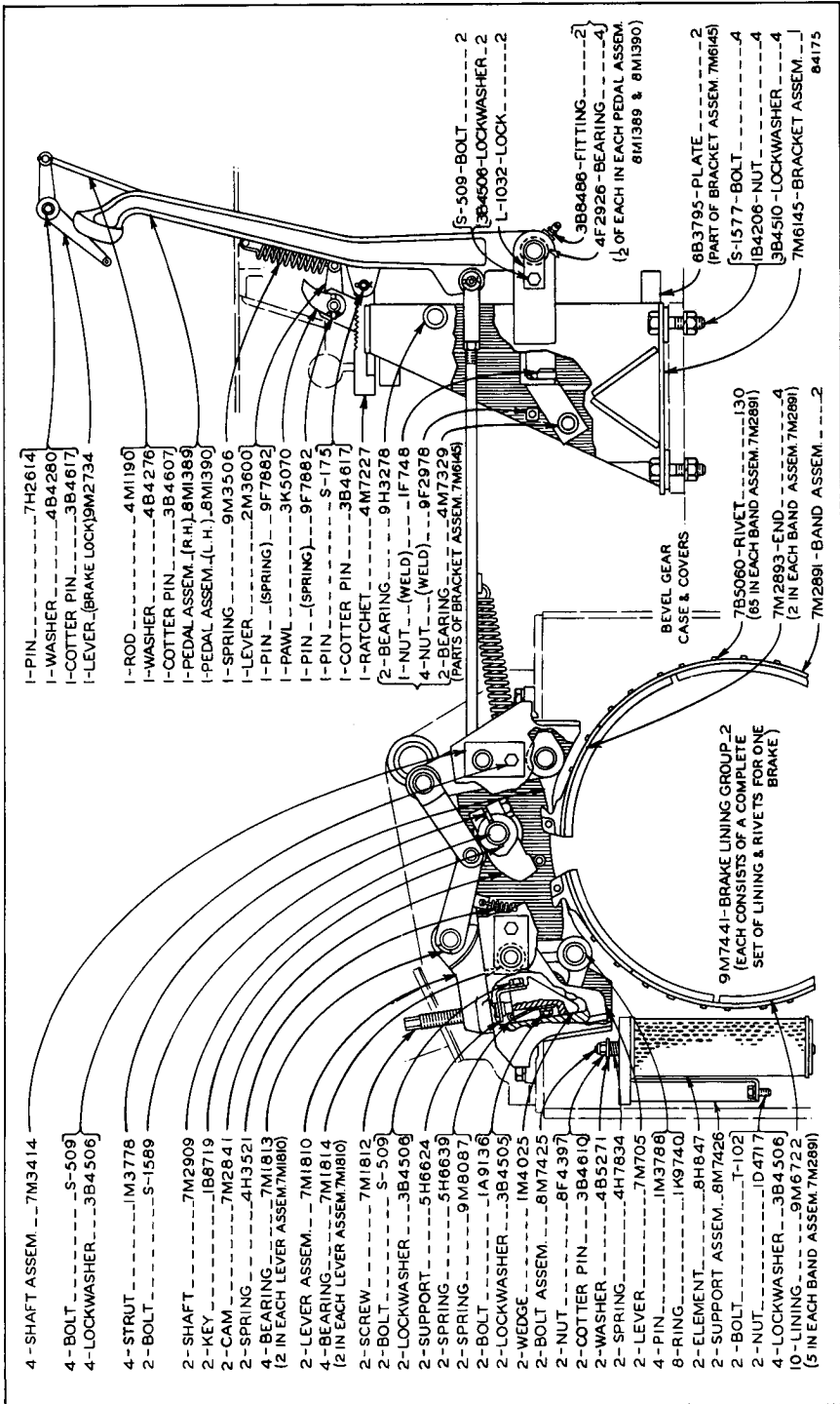

BRAKES—Side View

ALWAYS GIVE SERIAL NUMBER WHEN ORDERING PARTS

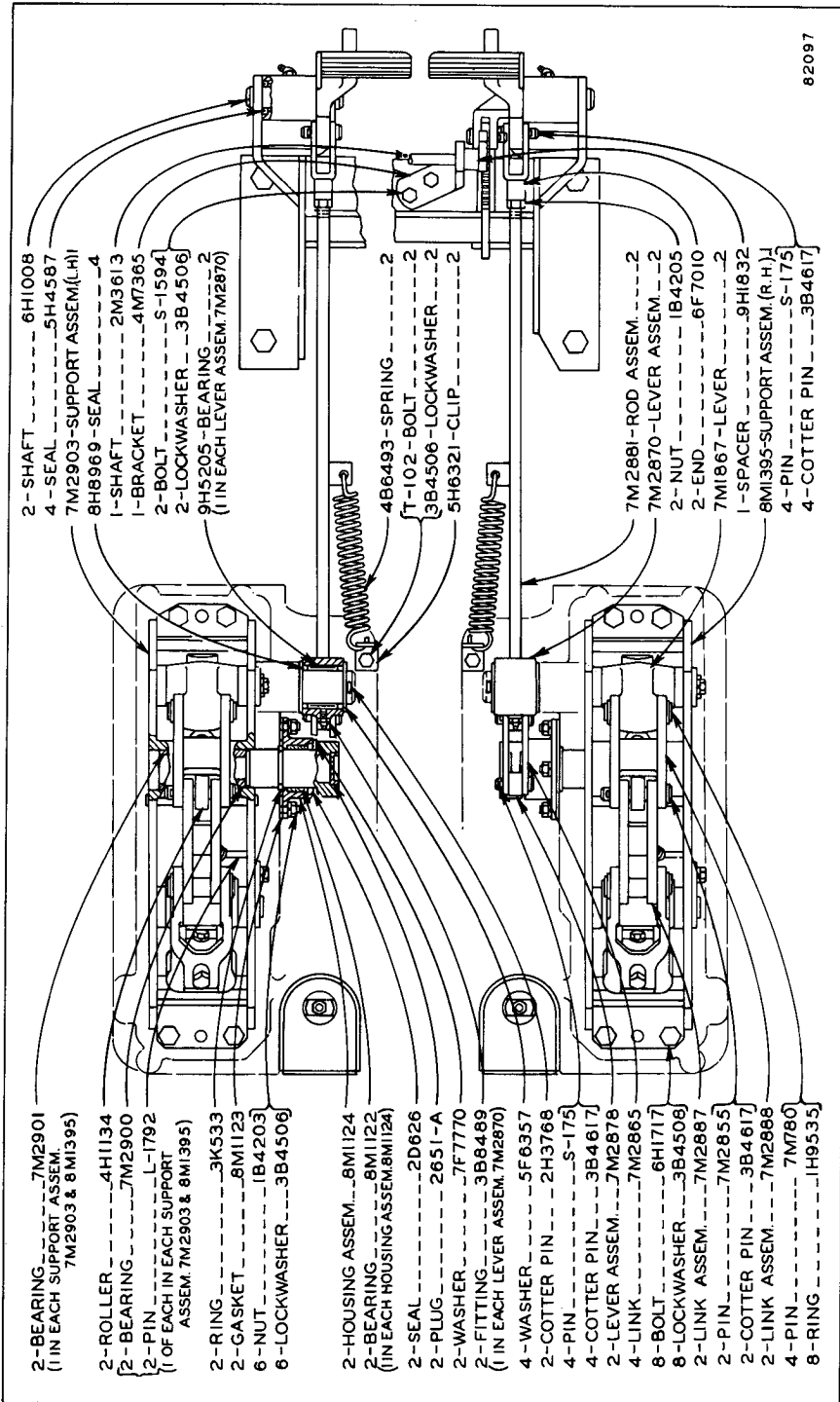

BRAKES—Top View

ONLY "CATERPILLAR" PARTS GIVE "CATERPILLAR" PERFORMANCE

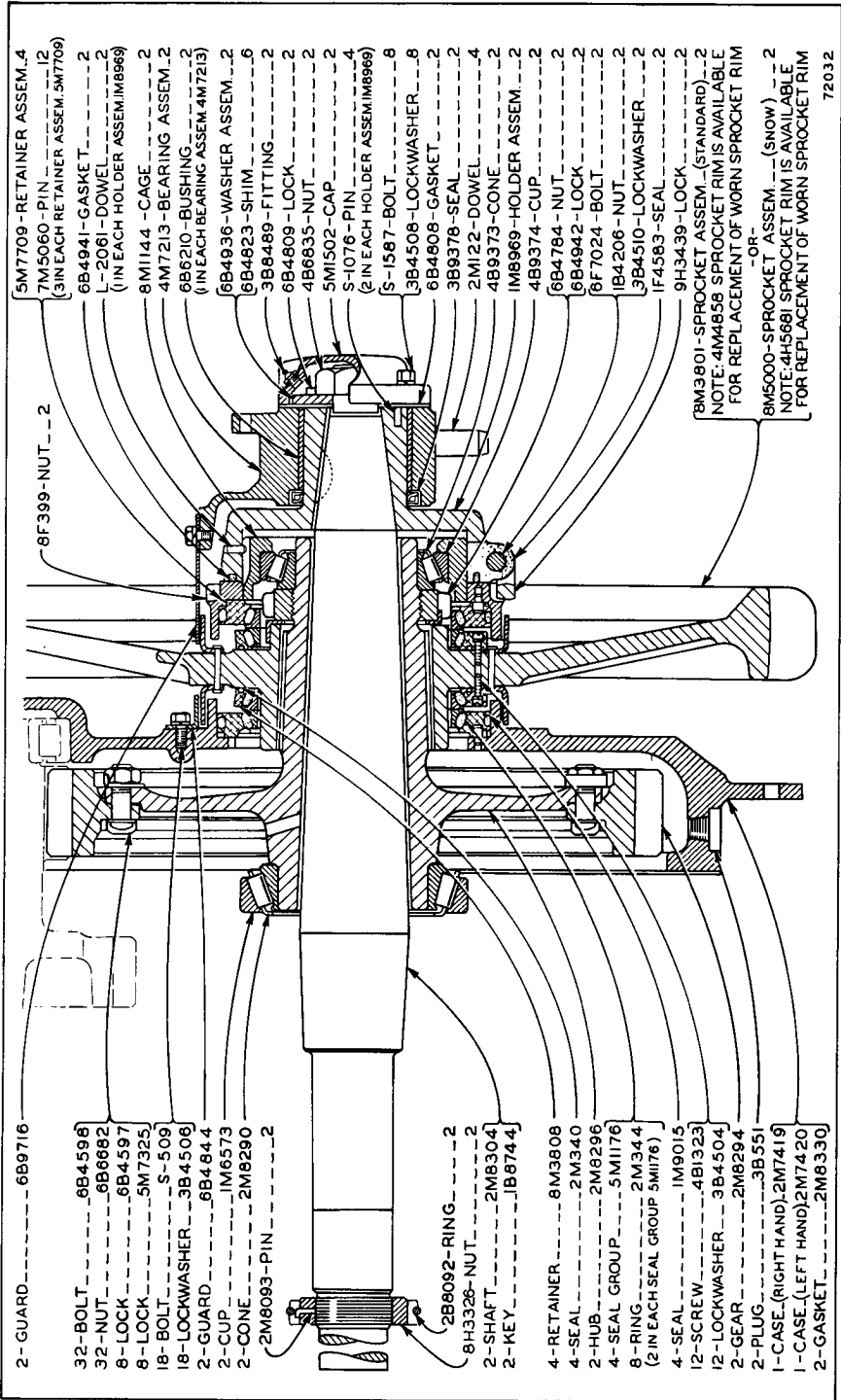

72032

FINAL DRIVE—Part One

Note: Quantities shown are those required for both R.H. and L.H. sides

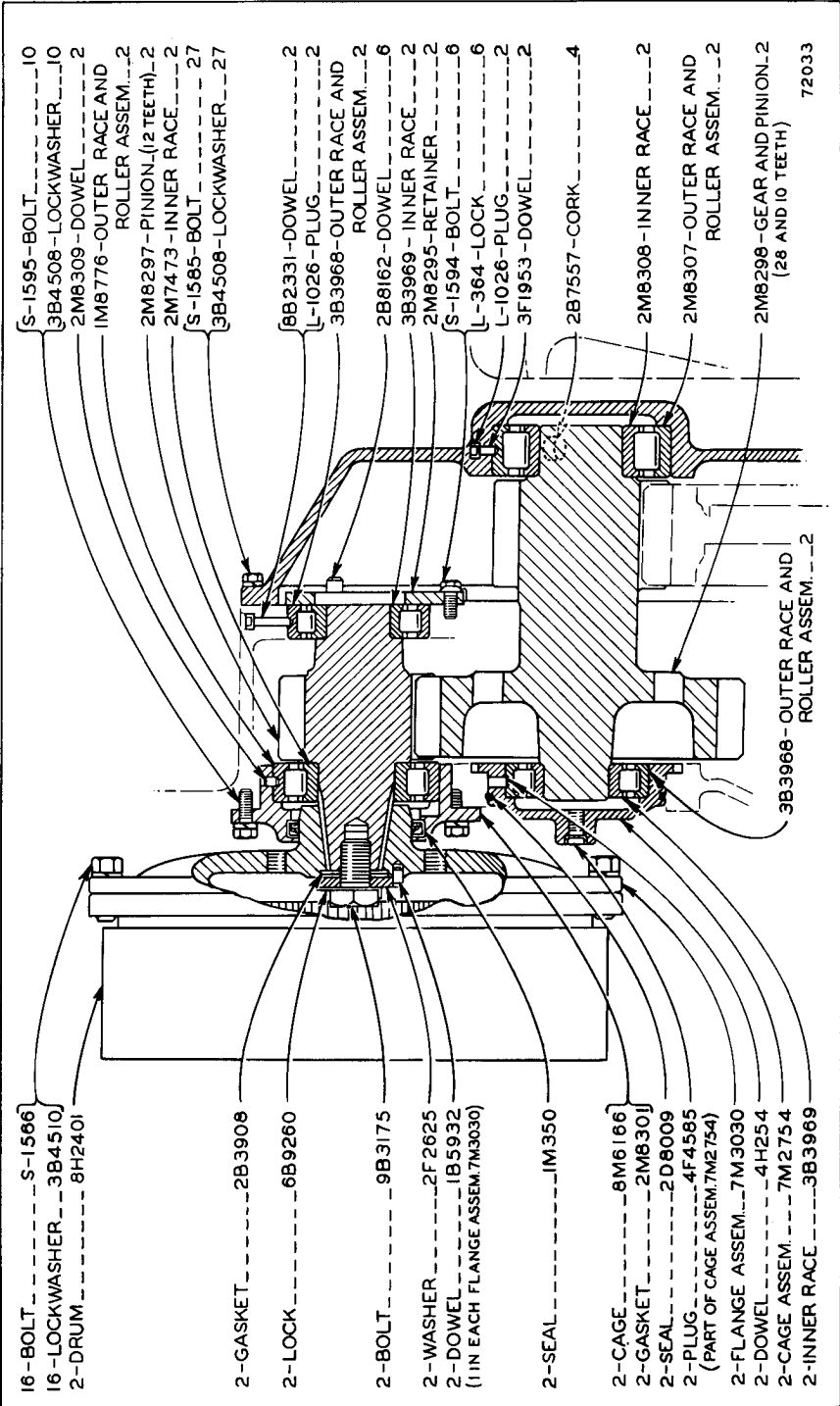

FINAL DRIVE—Part Two

Note: Quantities shown are those required for both R.H. and L.H. sides

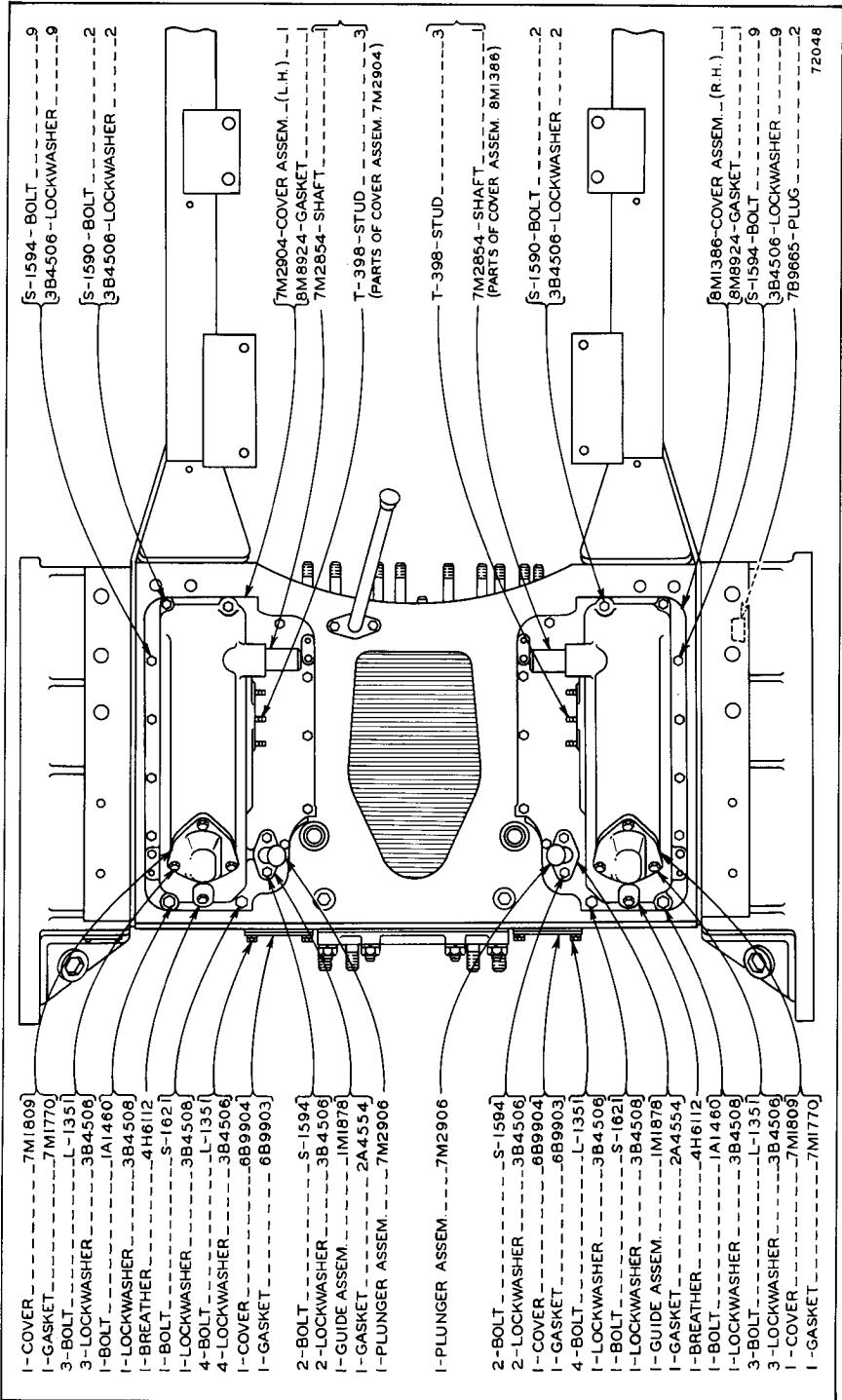

BEVEL GEAR CASE AND COVERS—Part One

ALWAYS GIVE SERIAL NUMBER WHEN ORDERING PARTS

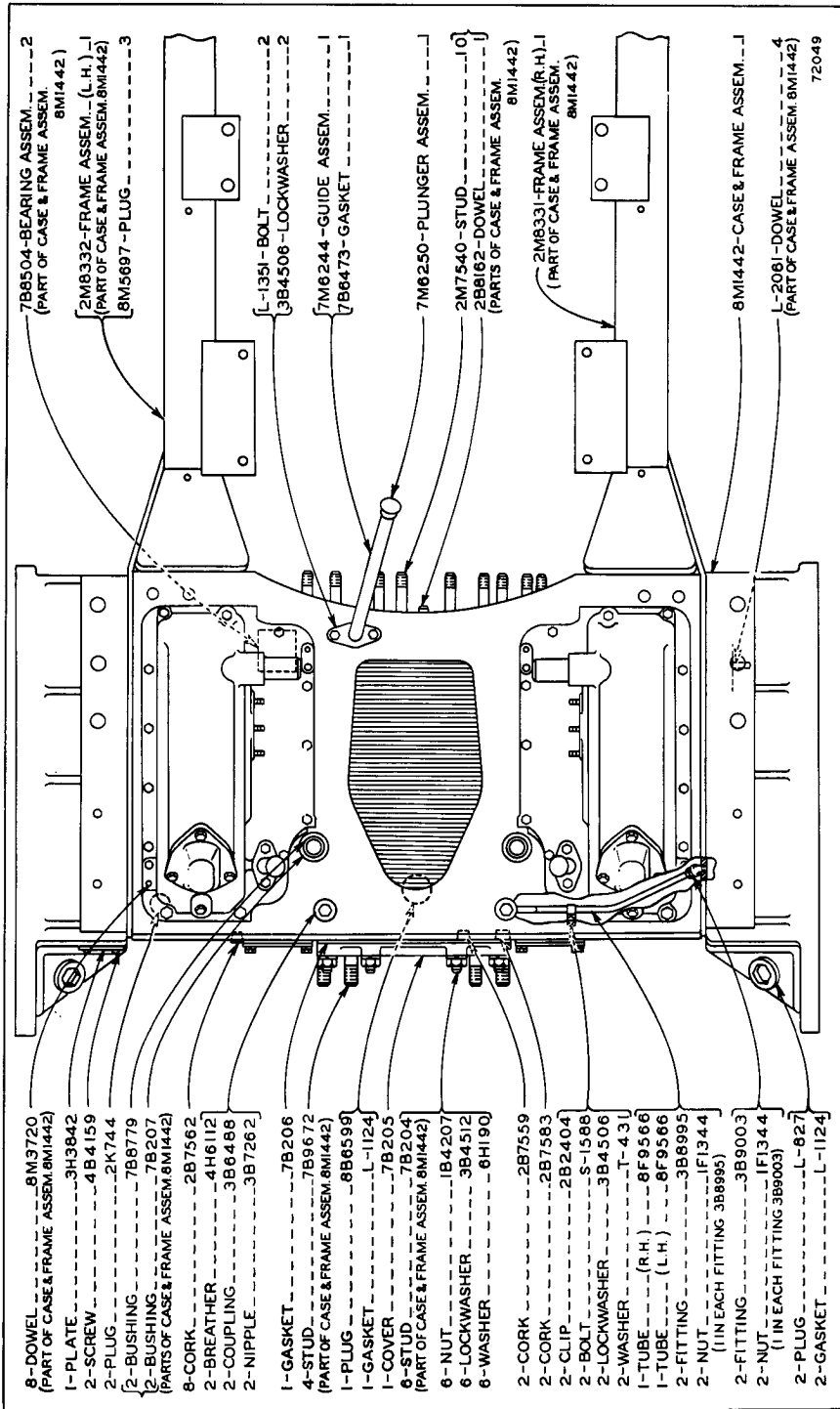

BEVEL GEAR CASE AND COVERS—Part Two

72049

ONLY "CATERPILLAR" PARTS GIVE "CATERPILLAR" PERFORMANCE

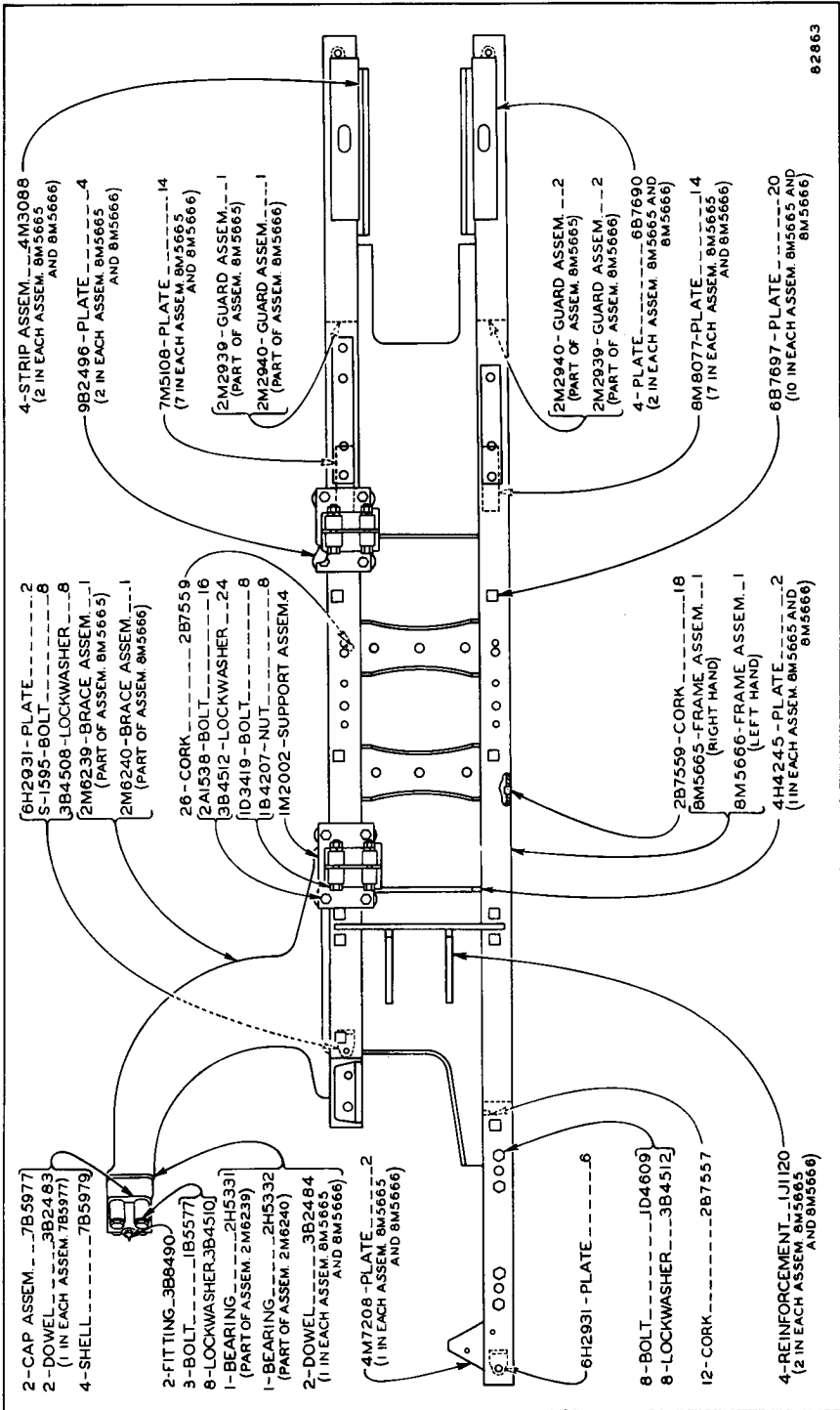

82863

TRACK ROLLER FRAME

Note: Quantities shown are those required for both R.H. and L.H. sides

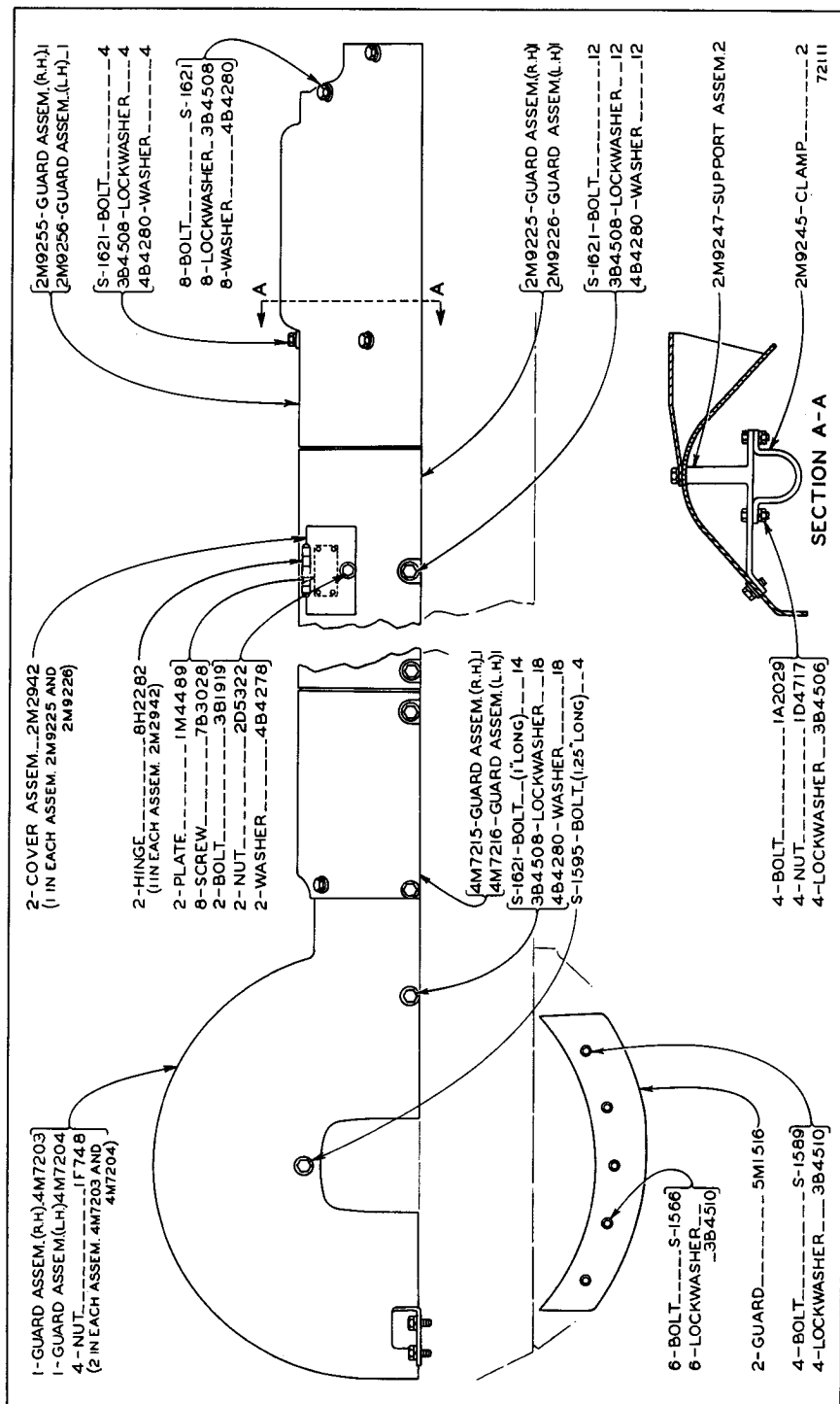

RECOIL MECHANISM GUARD

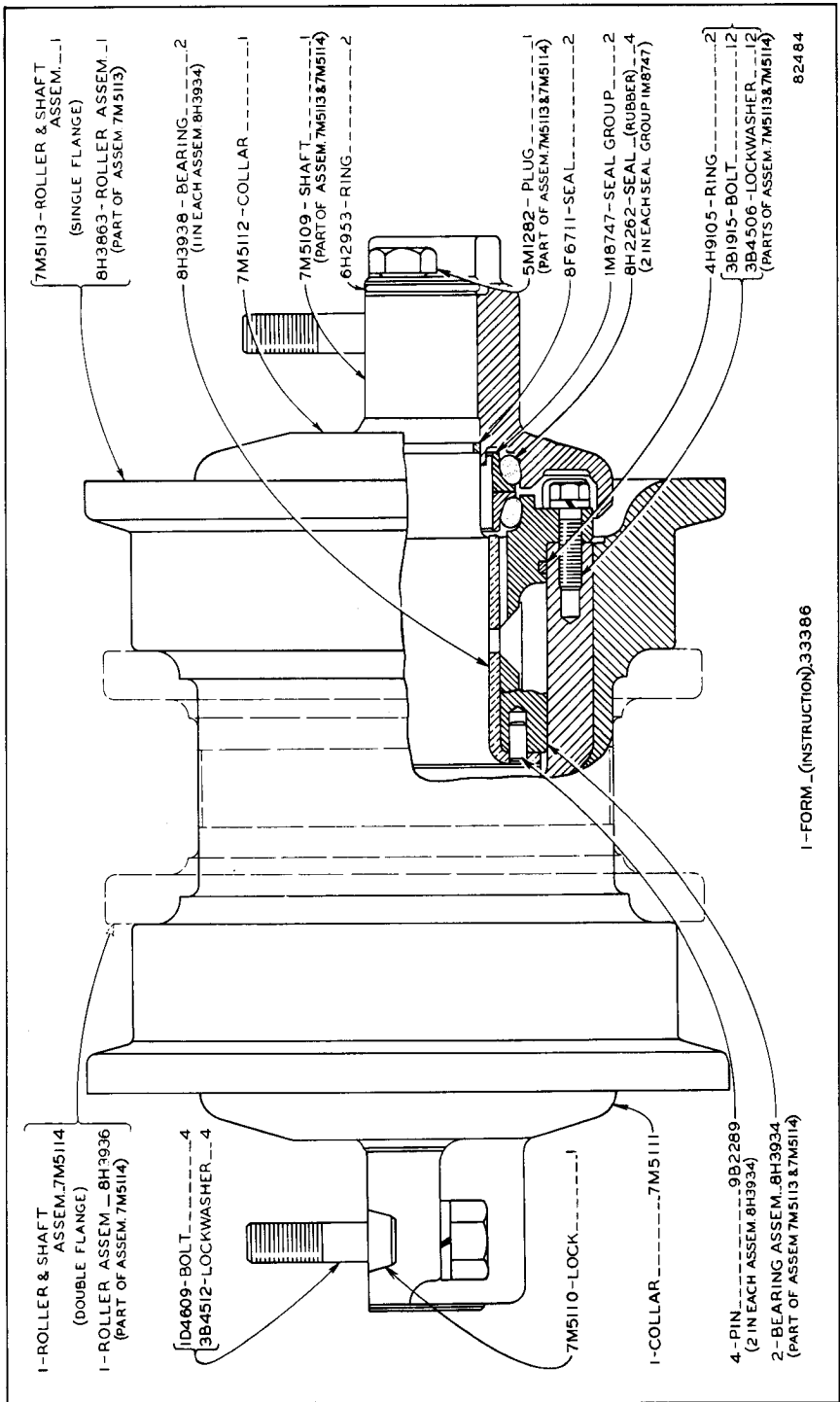

7M5115 TRACK ROLLER GROUP—Single Flange—6 Groups Required
 7M5116 TRACK ROLLER GROUP—Double Flange—8 Groups Required

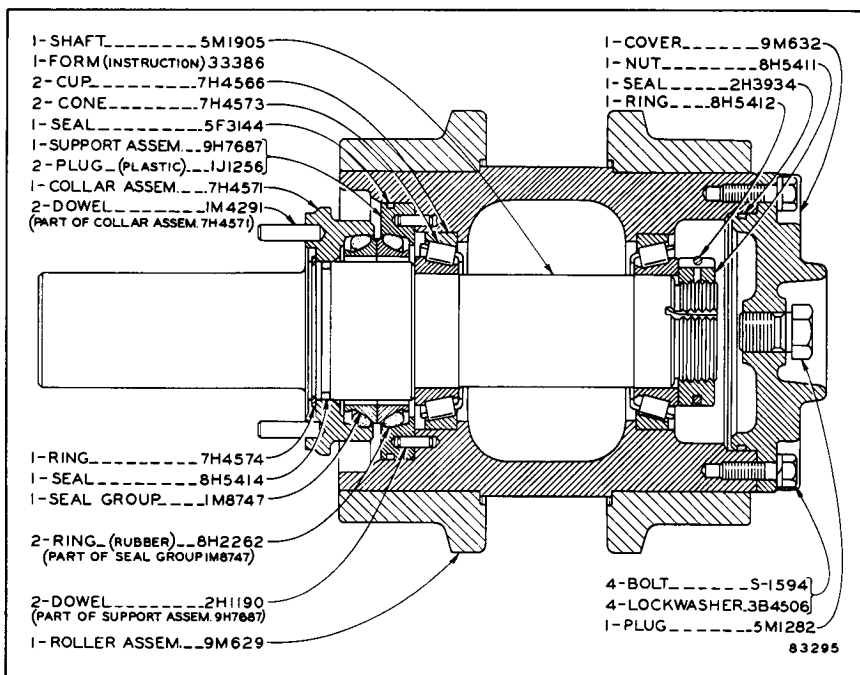

9M638 TRACK CARRIER ROLLER GROUP—4 Groups Required

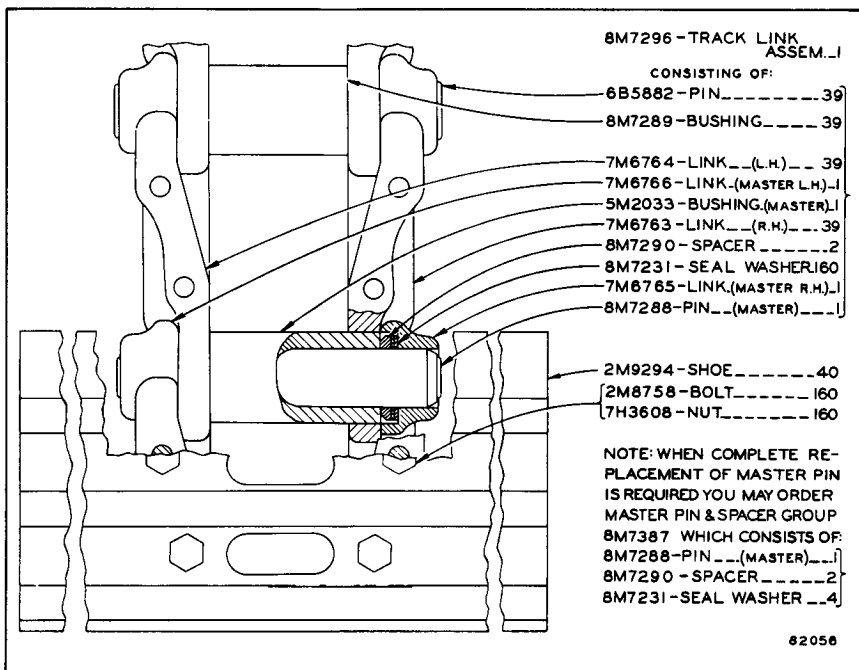

8M7375 TRACK GROUP—18" Triple Grouser Shoe—2 Groups Required
 Refer also to Page 214 for special parts

ONLY "CATERPILLAR" PARTS GIVE "CATERPILLAR" PERFORMANCE

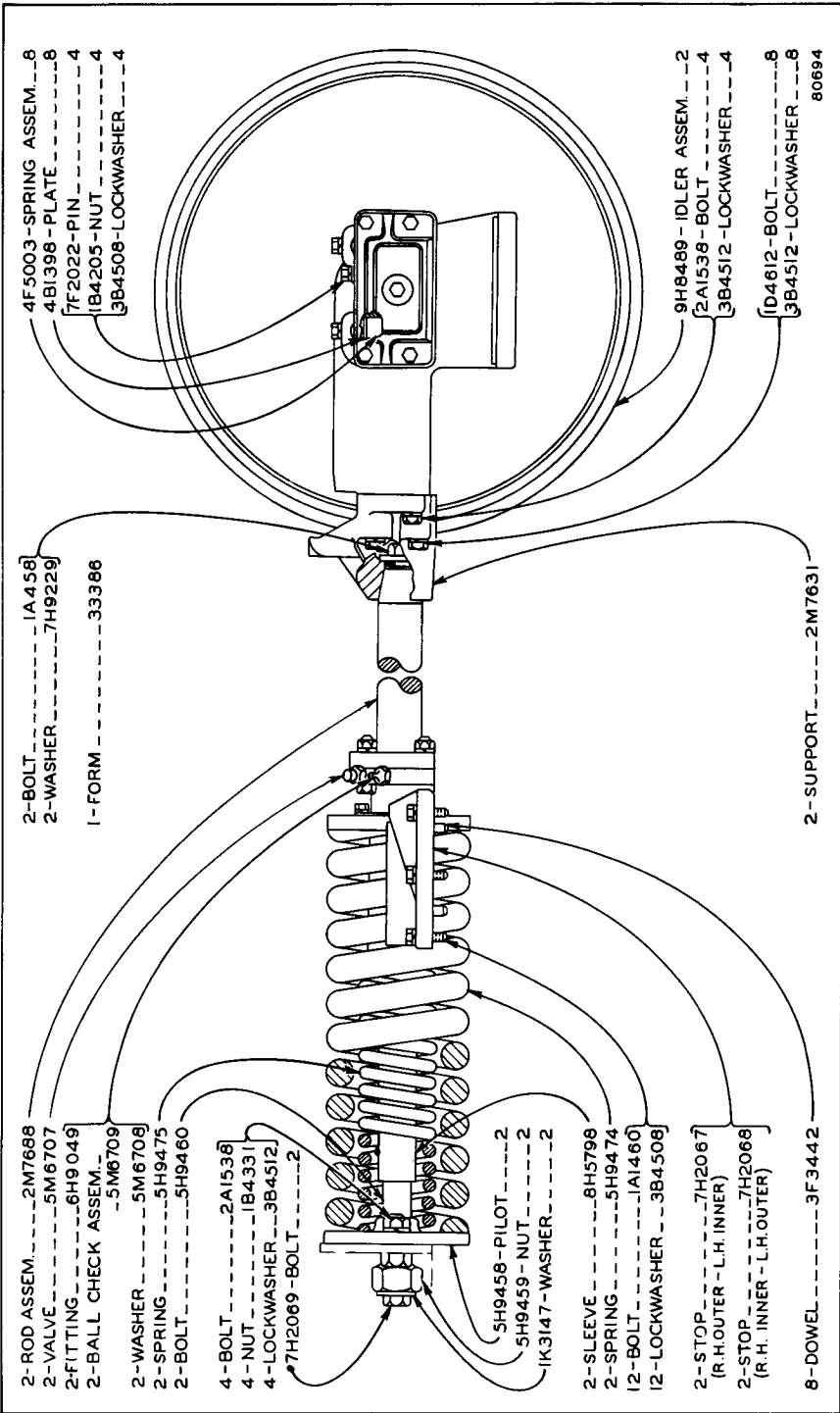

FRONT IDLER—Part One

Note: Quantities shown are those required for both R.H. and L.H. sides

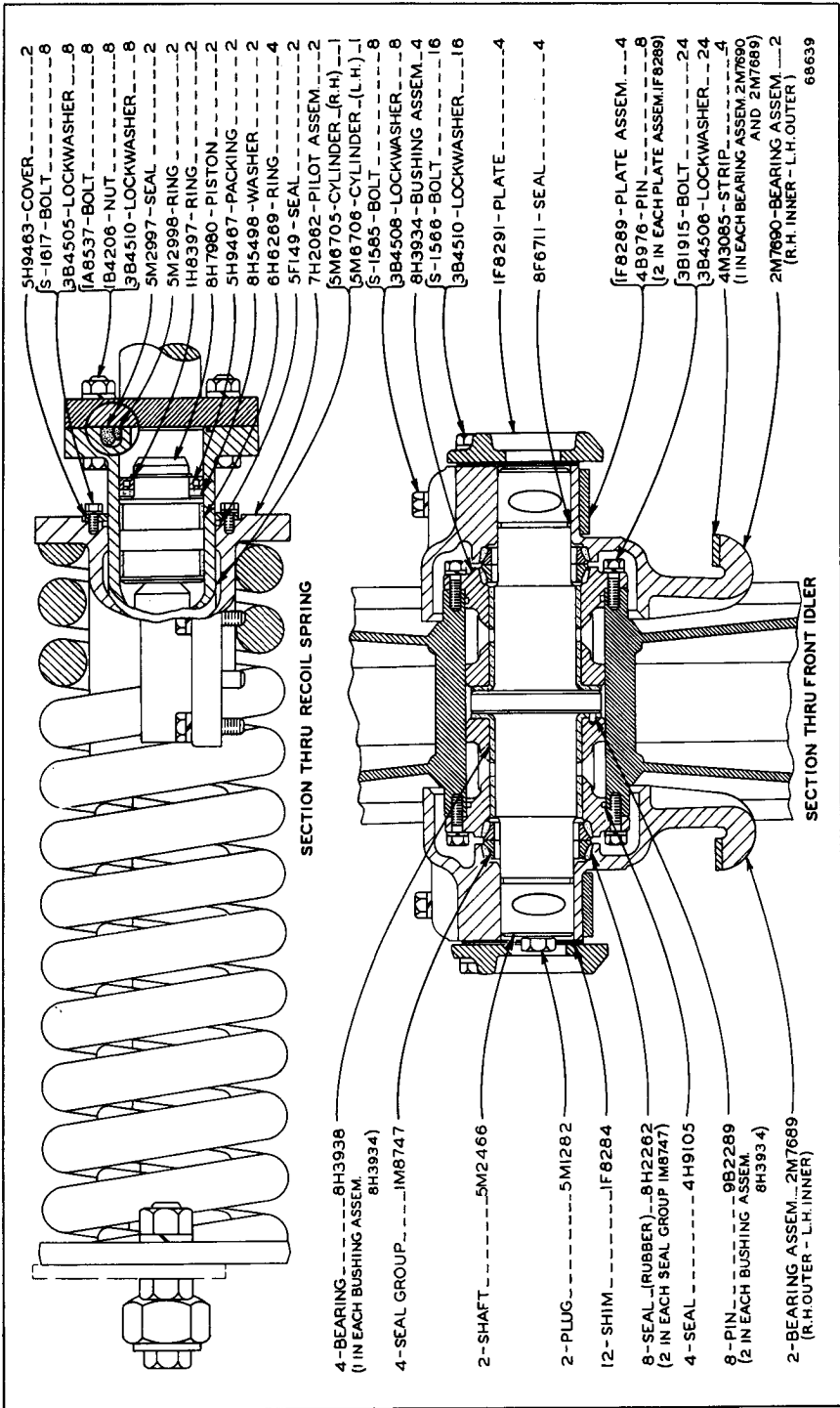

FRONT IDLER—Part Two
 Note: Quantities shown are those required for both R.H. and L.H. sides

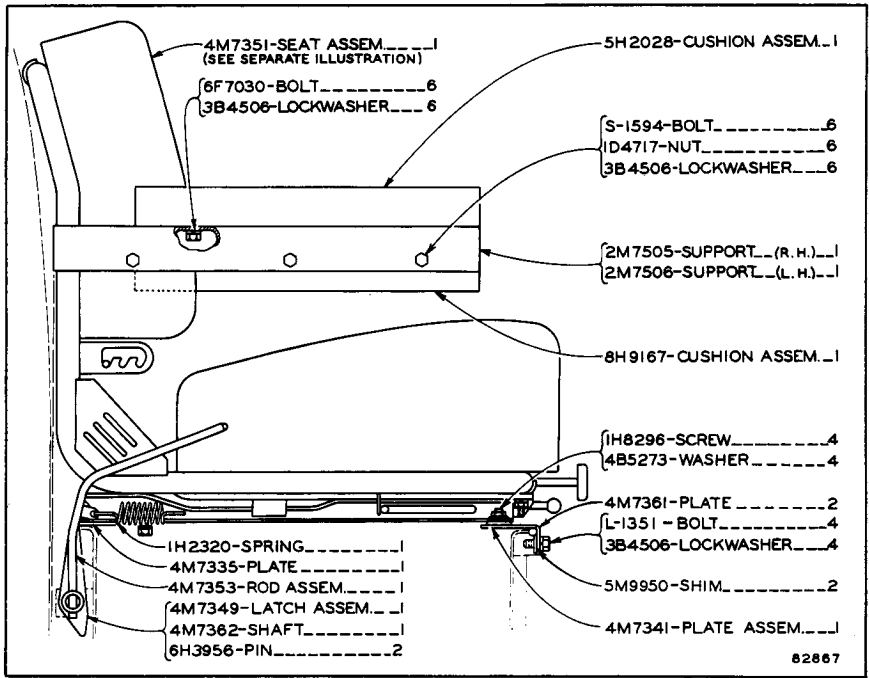

SEAT CUSHIONS

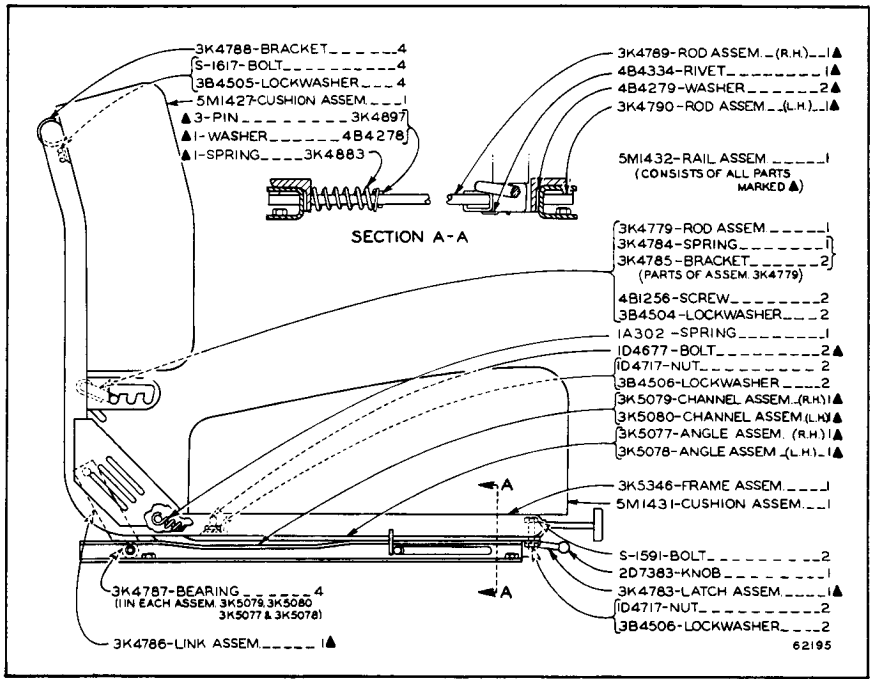

4M7351 SEAT ASSEMBLY
Part of Seat Cushions

ALWAYS GIVE SERIAL NUMBER WHEN ORDERING PARTS

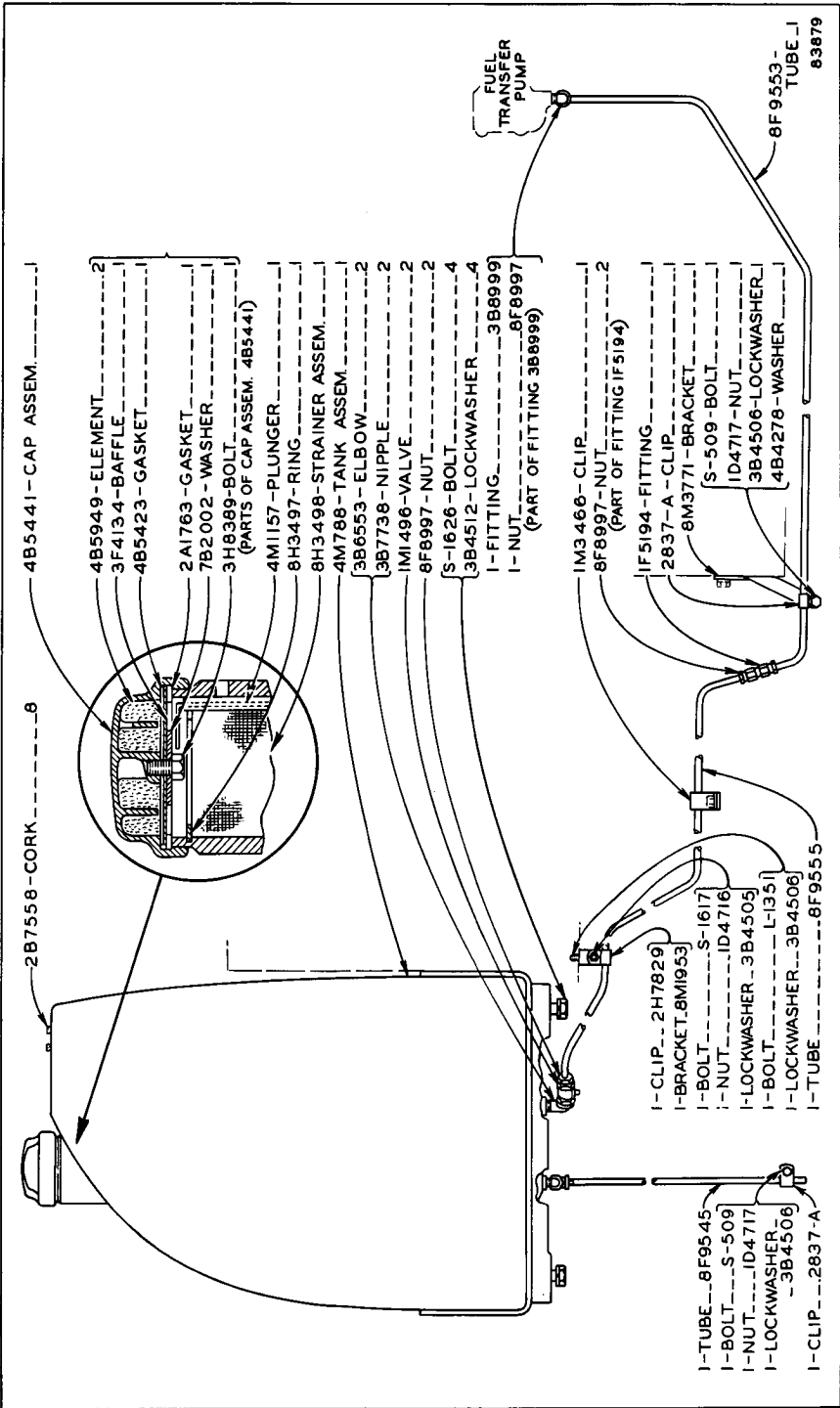

FUEL SYSTEM

Serial No. 53A3000 to 53A3004 inclusive

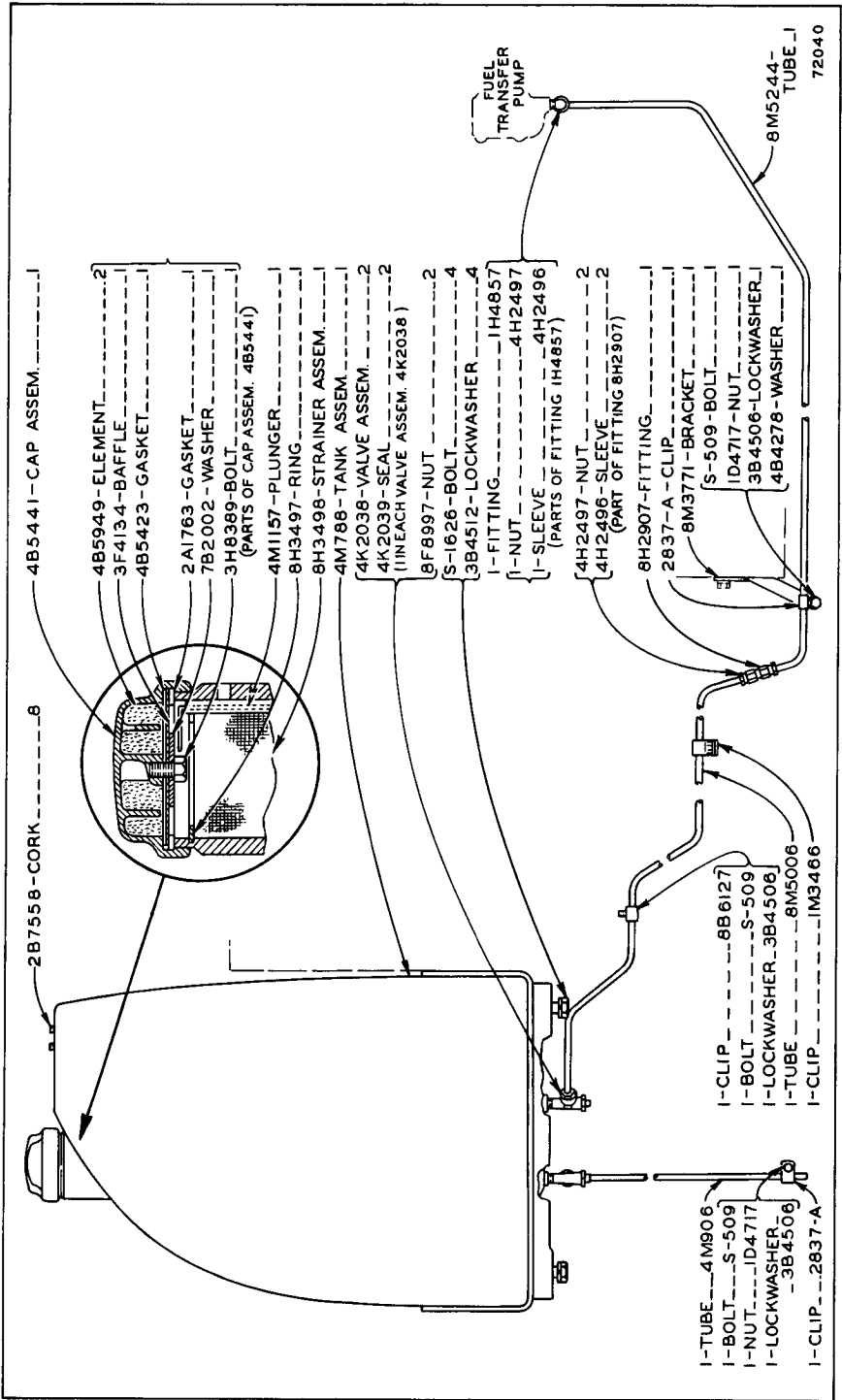

FUEL SYSTEM
Effective with Serial No. 53A3005

ALWAYS GIVE SERIAL NUMBER WHEN ORDERING PARTS

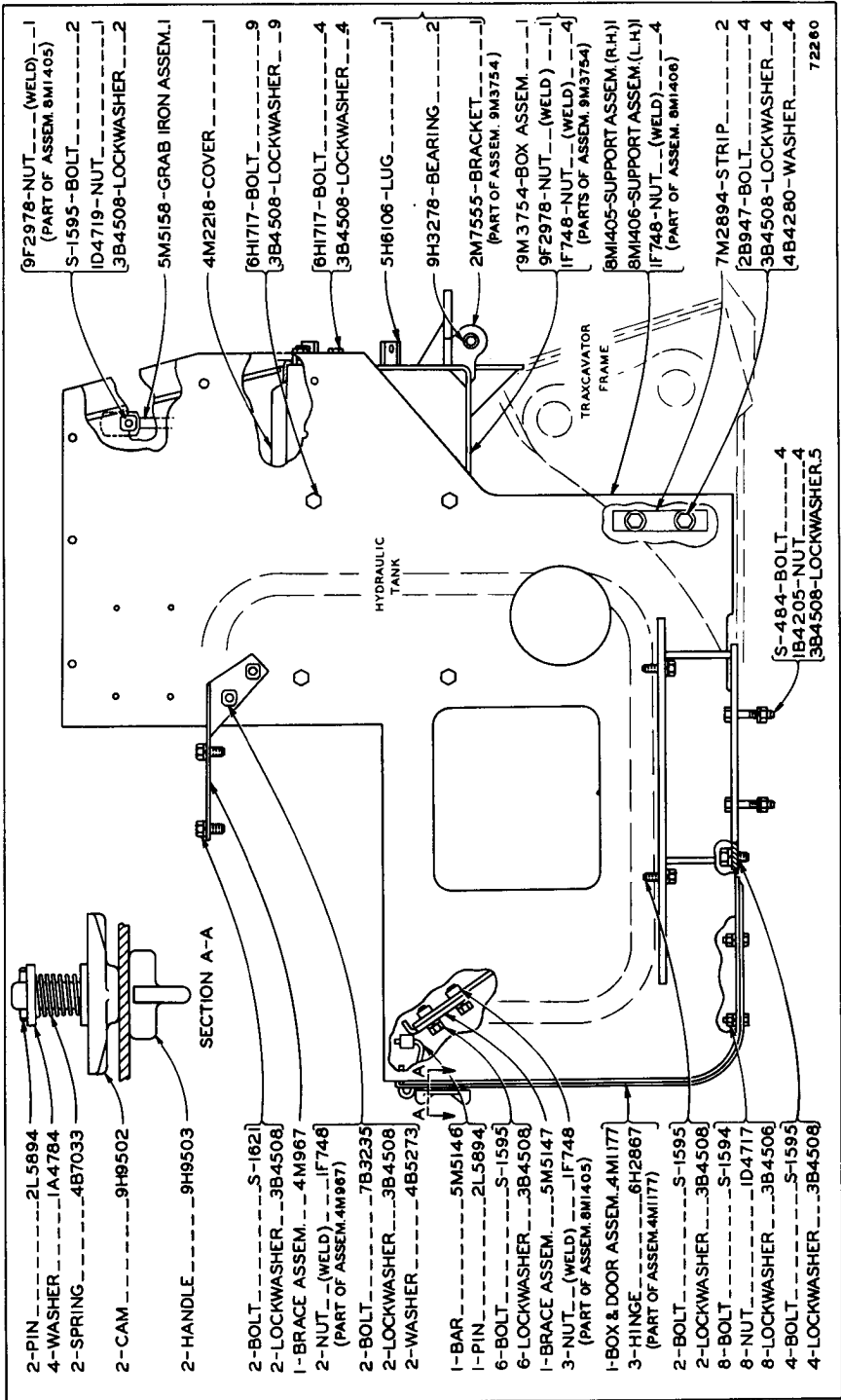

ONLY "CATERPILLAR" PARTS GIVE "CATERPILLAR" PERFORMANCE

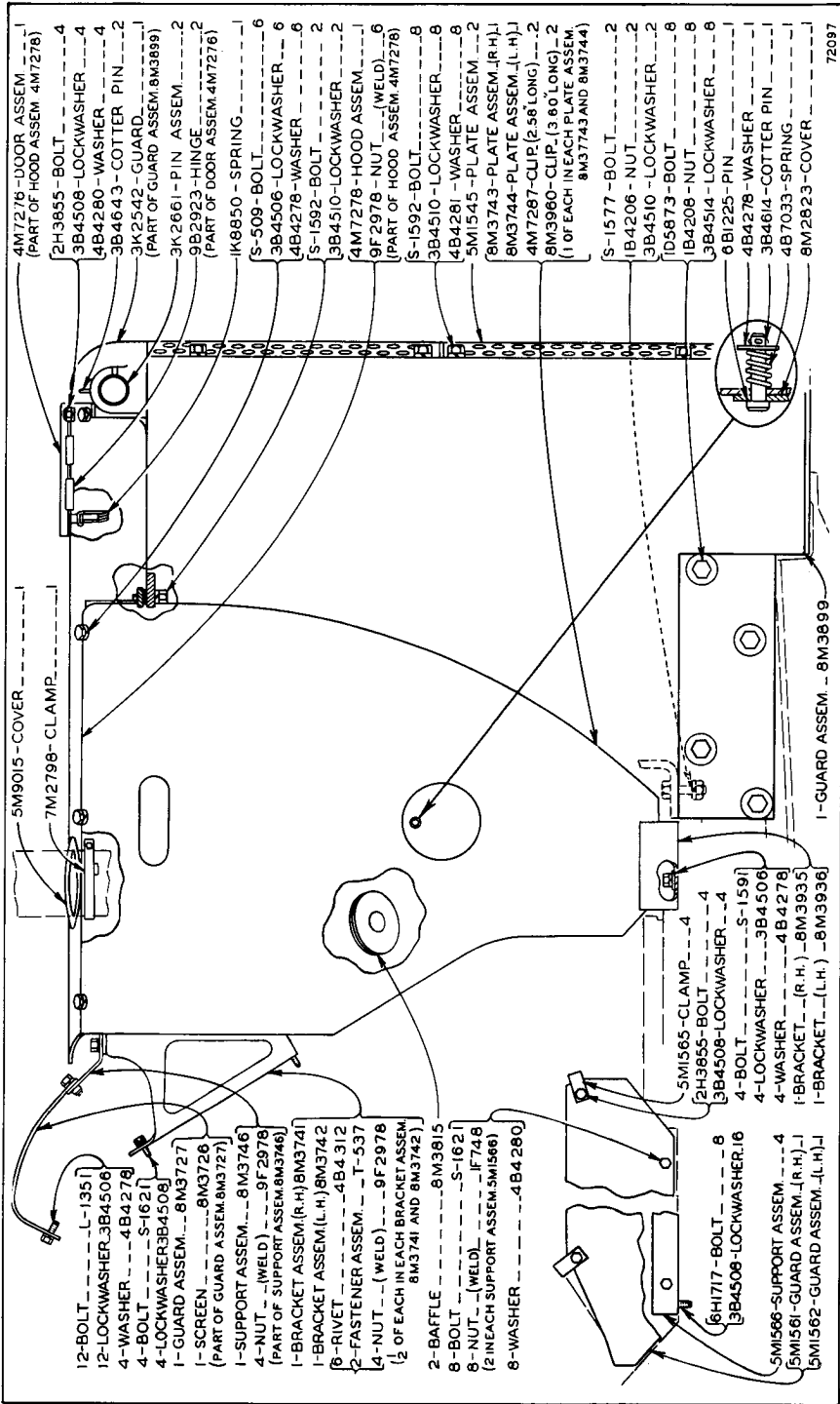

ALWAYS GIVE SERIAL NUMBER WHEN ORDERING PARTS

HOOD AND GUARD

72097

- 4M7276-DOOR ASSEM. (PART OF HOOD ASSEM. 4M7276) --- 1
- 2H3855-BOLT --- 4
- 3B4508-LOCKWASHER --- 4
- 4B4280-WASHER --- 4
- 3B4643-COTTER PIN --- 2
- 3K2542-GUARD (PART OF GUARD ASSEM. 8M3889) --- 1
- 3K2661-PIN ASSEM. --- 2
- 9B2923-HINGE (PART OF DOOR ASSEM. 4M7276) --- 2
- 1K8850-SPRING --- 1
- S-509-BOLT --- 6
- 3B4506-LOCKWASHER --- 6
- 4B4278-WASHER --- 6
- S-1592-BOLT --- 2
- 3B4510-LOCKWASHER --- 2
- 4M7278-HOOD ASSEM. --- 1
- 9F2978-NUT (WELD) (PART OF HOOD ASSEM. 4M7278) --- 6
- S-1592-BOLT --- 8
- 3B4510-LOCKWASHER --- 8
- 4B4281-WASHER --- 8
- 5M1545-PLATE ASSEM. --- 2
- 8M3743-PLATE ASSEM. (R.H.) --- 1
- 8M3744-PLATE ASSEM. (L.H.) --- 1
- 4M7287-CLIP (2.58" LONG) --- 2
- 8M3960-CLIP (3.80" LONG) (1 OF EACH IN EACH PLATE ASSEM. 8M3743 AND 8M3744) --- 2
- S-1577-BOLT --- 2
- 1B4206-NUT --- 2
- 3B4510-LOCKWASHER --- 2
- 1D5673-BOLT --- 6
- 1B4208-NUT --- 8
- 3B4514-LOCKWASHER --- 6
- 6B1225-PIN --- 1
- 4B4278-WASHER --- 1
- 3B4614-COTTER PIN --- 1
- 4B7033-SPRING --- 1
- 8M2823-COVER --- 1

- 5M9015-COVER --- 1
- 7M2798-CLAMP --- 1
- 12-BOLT --- 1-1351
- 12-LOCKWASHER --- 3B4506
- 4-WASHER --- 4B4278
- 4-BOLT --- S-1621
- 4-LOCKWASHER --- 3B4508
- 1-GUARD ASSEM. --- 8M3726 (PART OF GUARD ASSEM. 8M3727)
- 1-SUPPORT ASSEM. --- 8M3746
- 4-NUT --- (WELD) --- 9F2978 (PART OF SUPPORT ASSEM. 8M3746)
- 1-BRACKET ASSEM. (R.H.) --- 8M3741
- 1-BRACKET ASSEM. (L.H.) --- 8M3742
- 6-RIVET --- 4B4312
- 2-FASTENER ASSEM. --- T-537
- 4-NUT --- (WELD) --- 9F2978 (1/2 OF EACH IN EACH BRACKET ASSEM. 8M3741 AND 8M3742)
- 2-BAFFLE --- 8M3815
- 8-BOLT --- S-1621
- 8-NUT --- (WELD) --- IF 748 (2 IN EACH SUPPORT ASSEM. 5M1566)
- 8-WASHER --- 4B4280
- 5M1565-CLAMP --- 4
- 2H3855-BOLT --- 4
- 3B4508-LOCKWASHER --- 4
- 4-BOLT --- S-1591
- 4-LOCKWASHER --- 3B4506
- 4-WASHER --- 4B4278
- 1-BRACKET --- (R.H.) --- 8M3935
- 1-BRACKET --- (L.H.) --- 6M3936
- 6H1717-BOLT --- 8
- 3B4508-LOCKWASHER --- 16
- 5M1566-SUPPORT ASSEM. --- 4
- 5M1561-GUARD ASSEM. (R.H.) --- 1
- 5M1562-GUARD ASSEM. (L.H.) --- 1

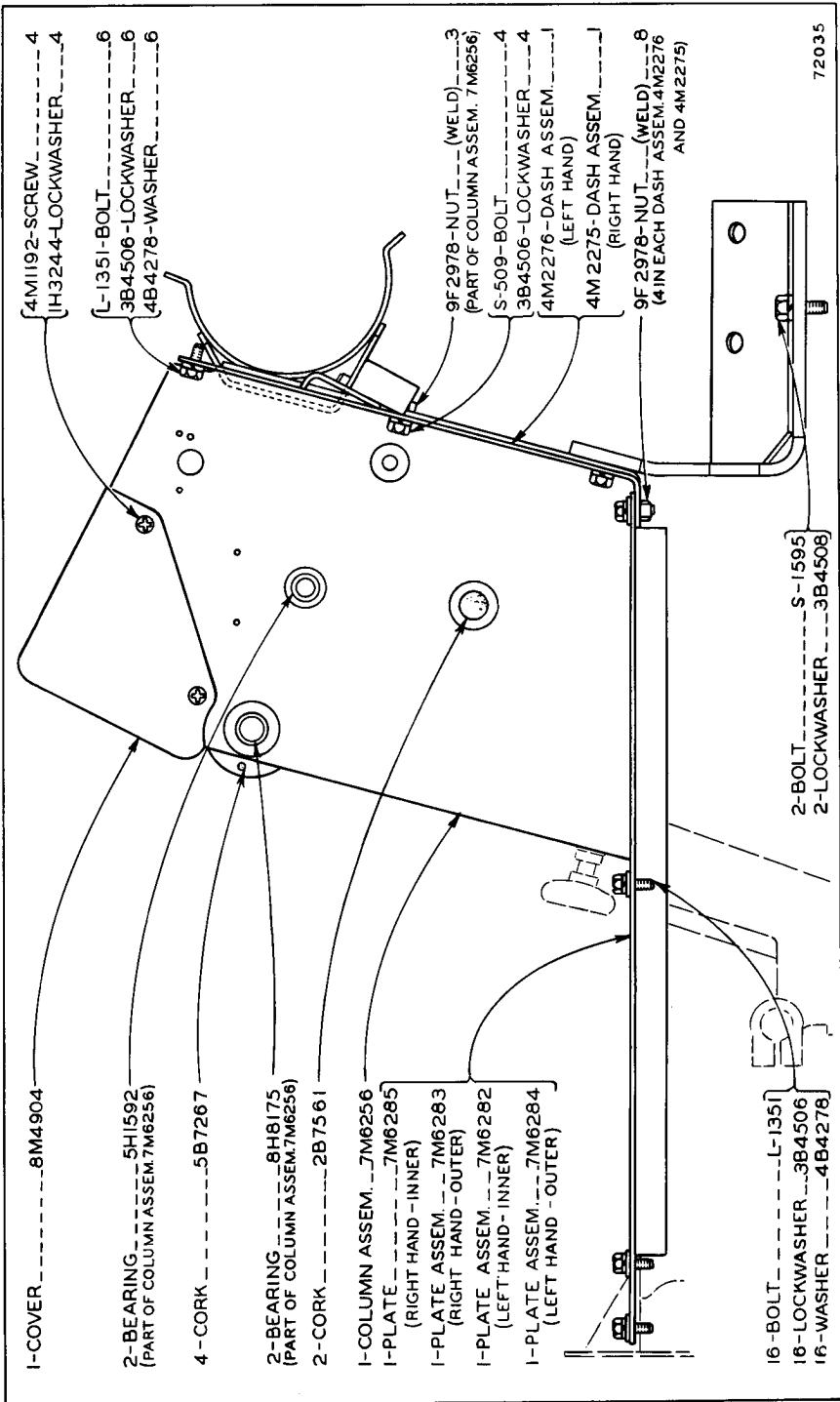

ONLY "CATERPILLAR" PARTS GIVE "CATERPILLAR" PERFORMANCE

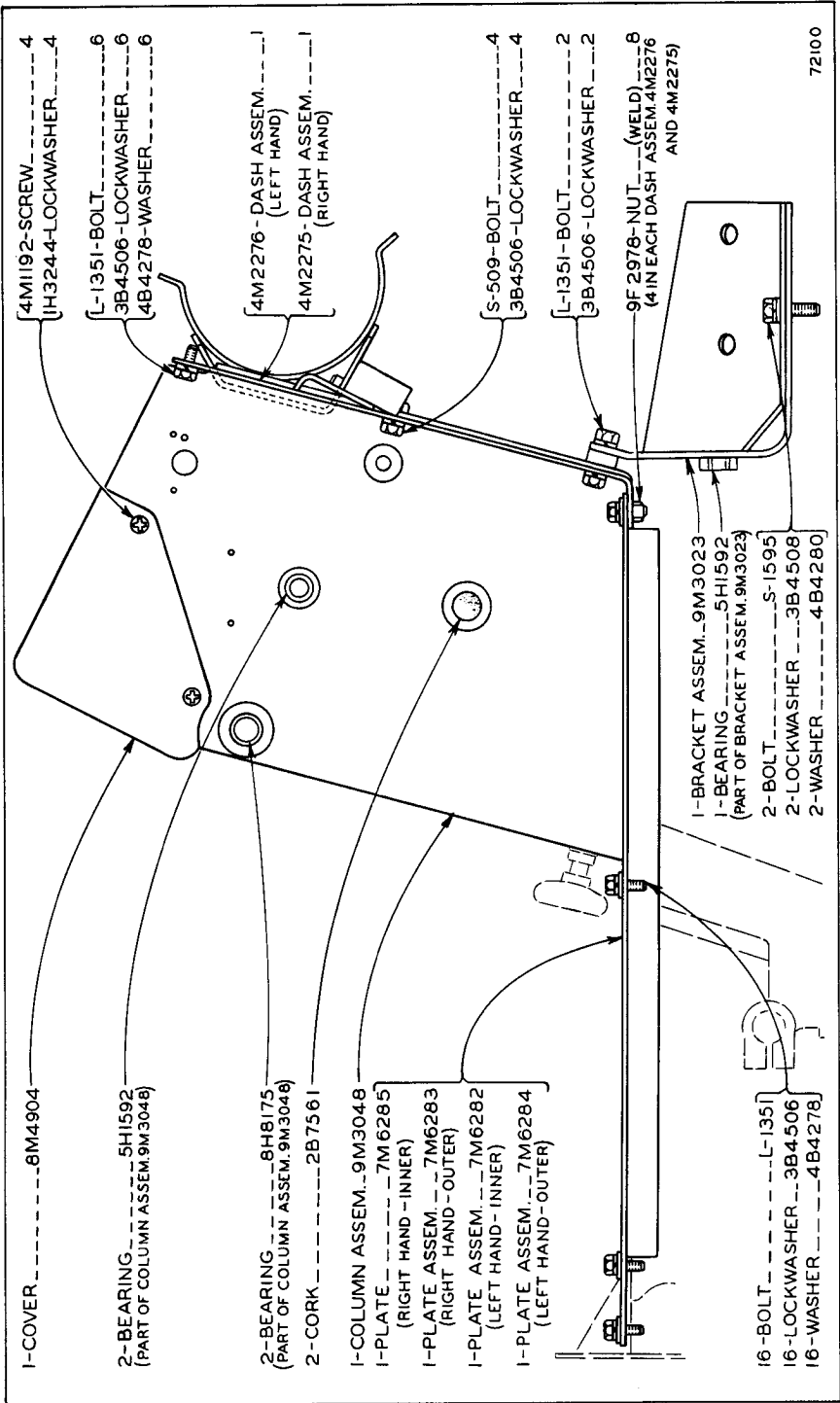

FLOOR AND LOWER DASH PLATE
Effective with Serial No. 53A3114

ALWAYS GIVE SERIAL NUMBER WHEN ORDERING PARTS

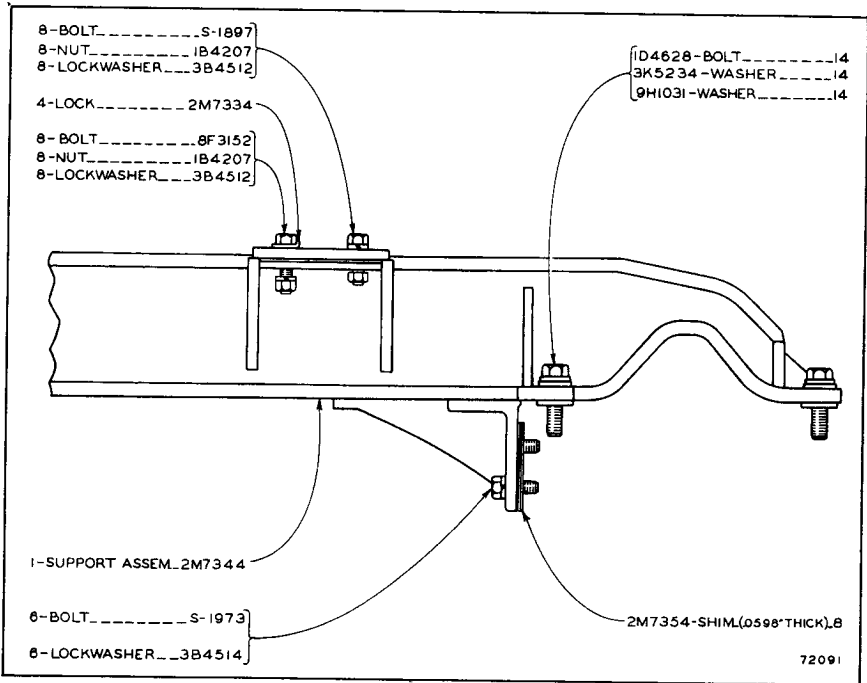

MAIN FRAME SUPPORT

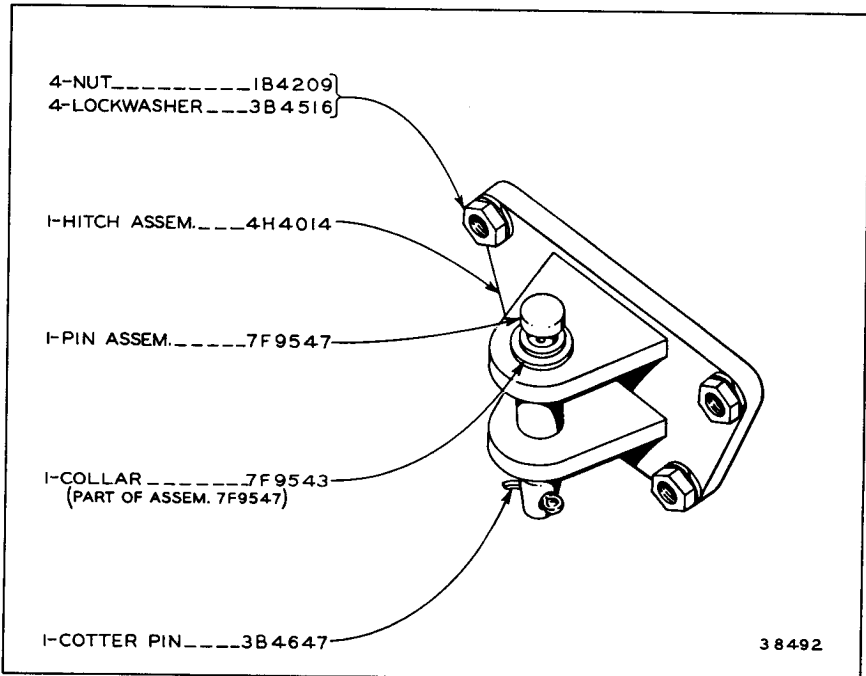

4H4015 HITCH GROUP

ONLY "CATERPILLAR" PARTS GIVE "CATERPILLAR" PERFORMANCE

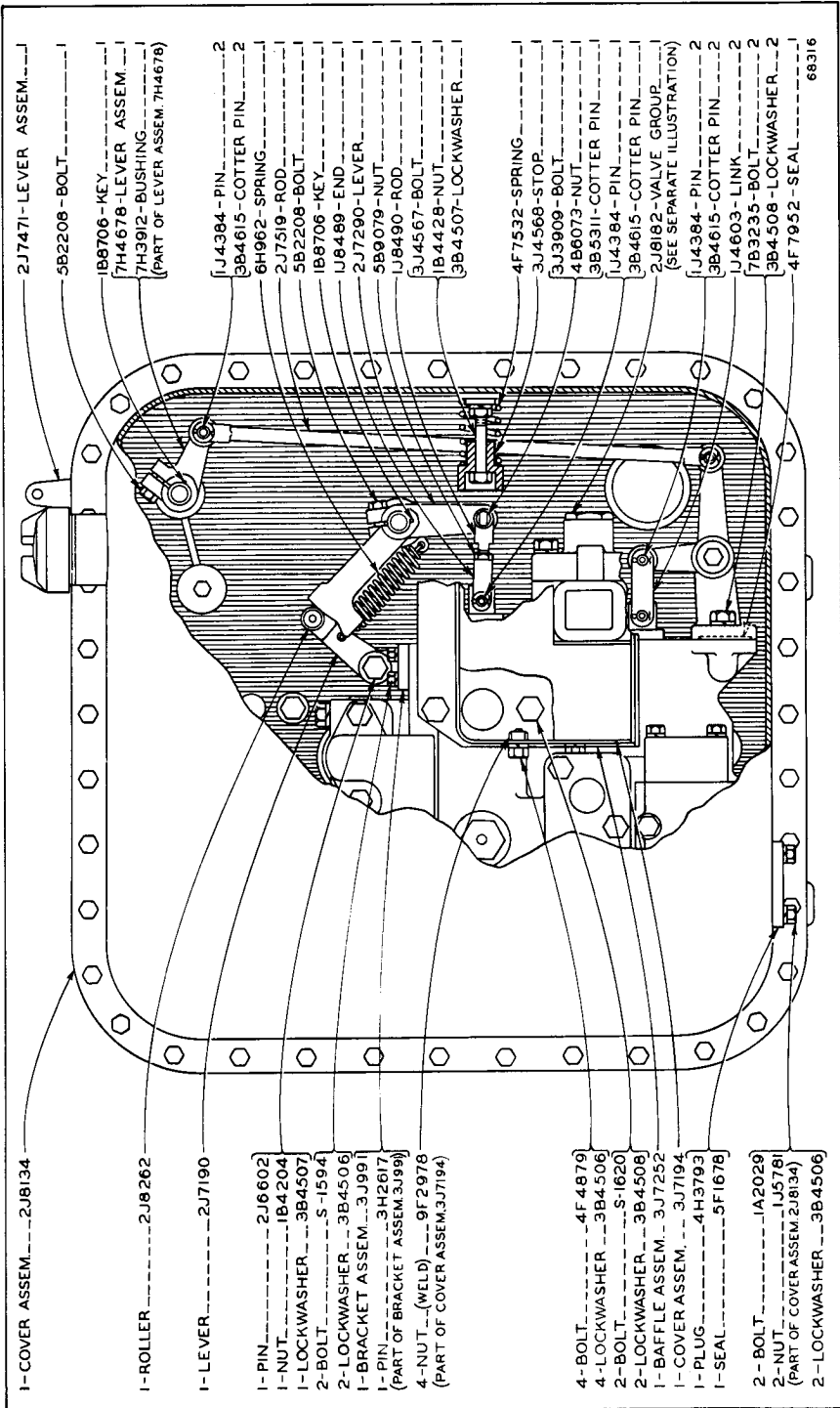

2J7886 TANK AND VALVE GROUP—Front View
 2J8182 Control Valve Group parts are shown on Page 118
 Refer also to Pages 178, 179 and 204 for special parts

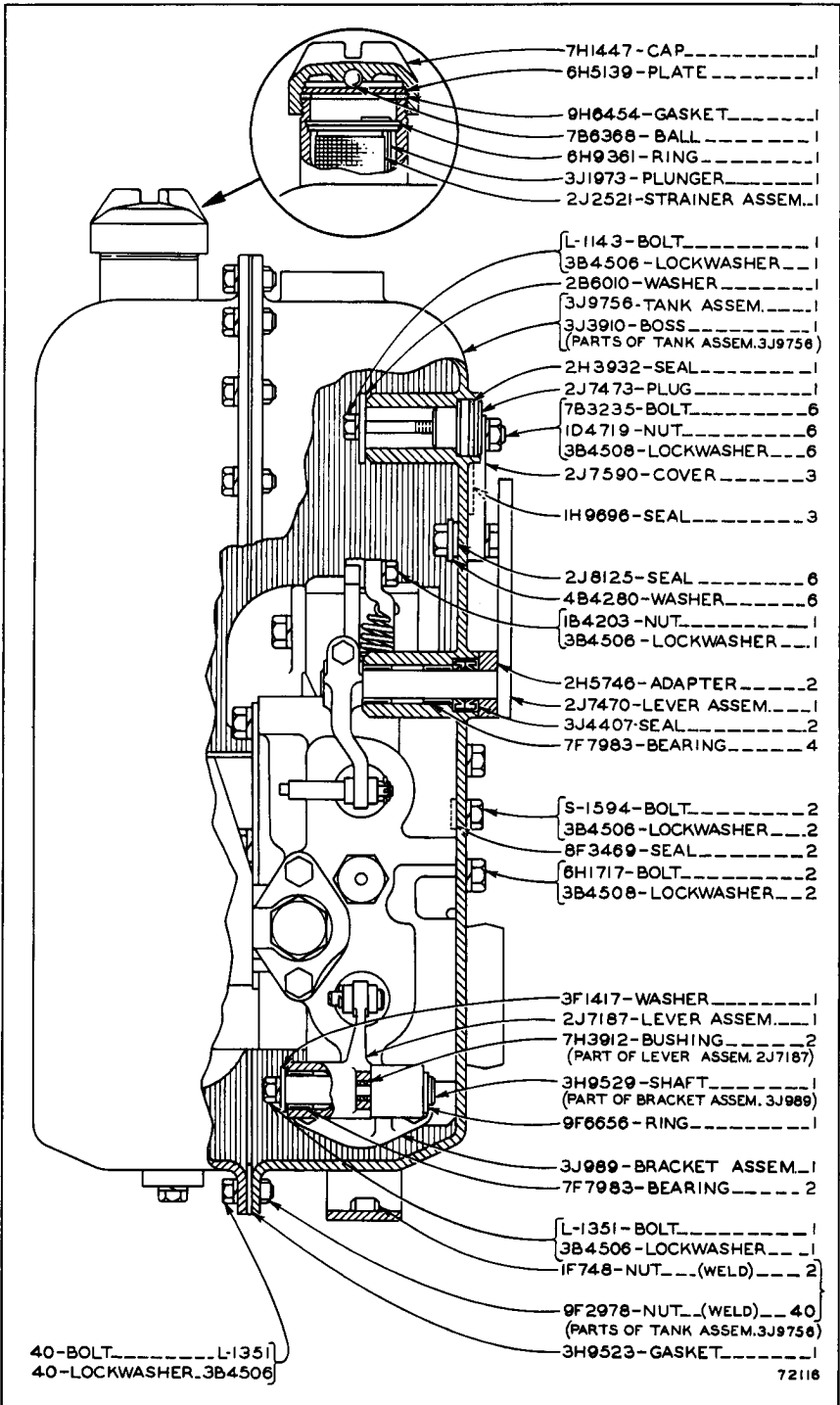

2J7886 TANK AND VALVE GROUP—End View
 Refer also to Pages 178, 179 and 204 for special parts

ONLY "CATERPILLAR" PARTS GIVE "CATERPILLAR" PERFORMANCE

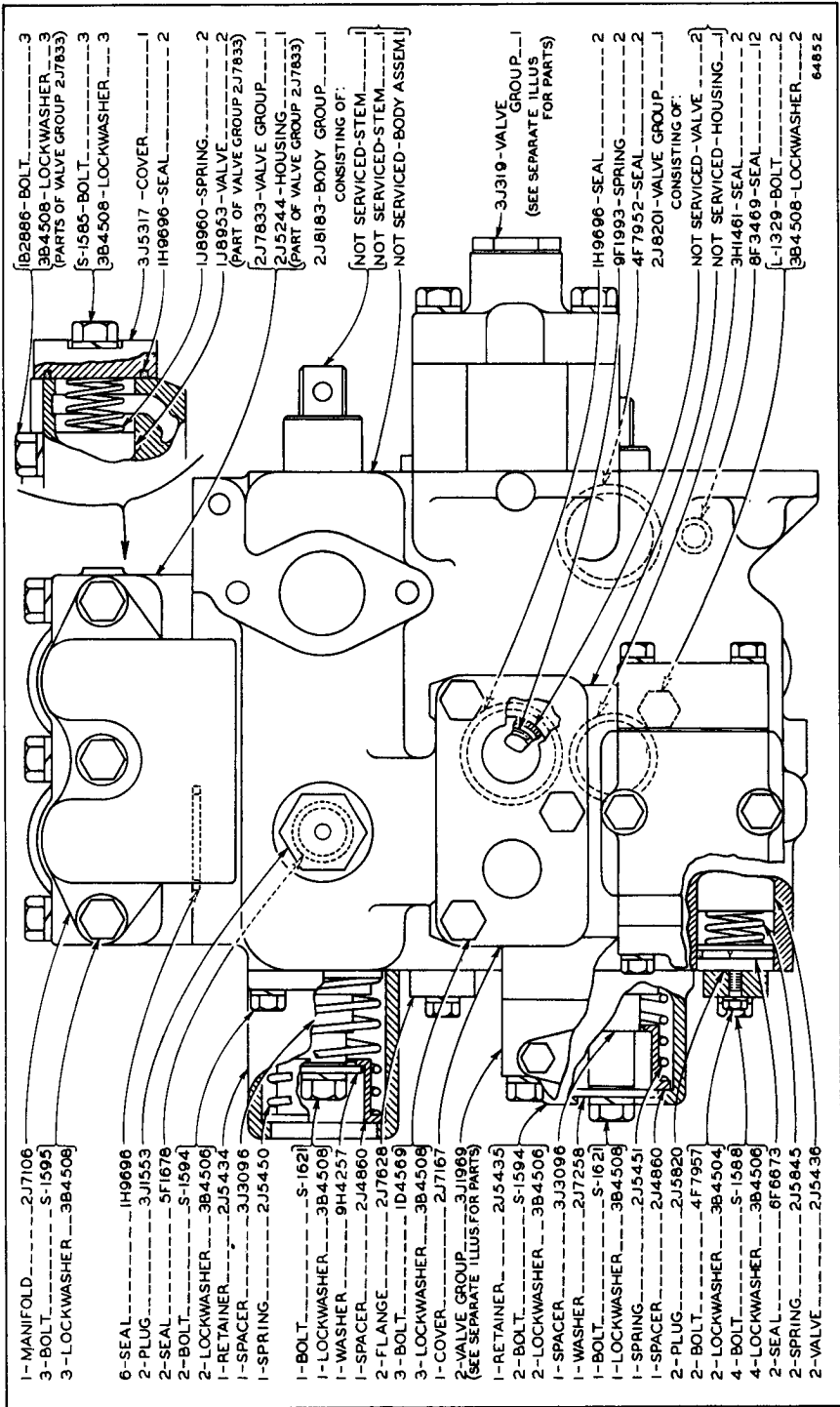

2J8182 CONTROL VALVE GROUP

Part of 2J7886, 2J8321, 2J8329 and 1K7852 Tank and Valve Groups shown on Pages 116, 181, 187 and 208

ALWAYS GIVE SERIAL NUMBER WHEN ORDERING PARTS

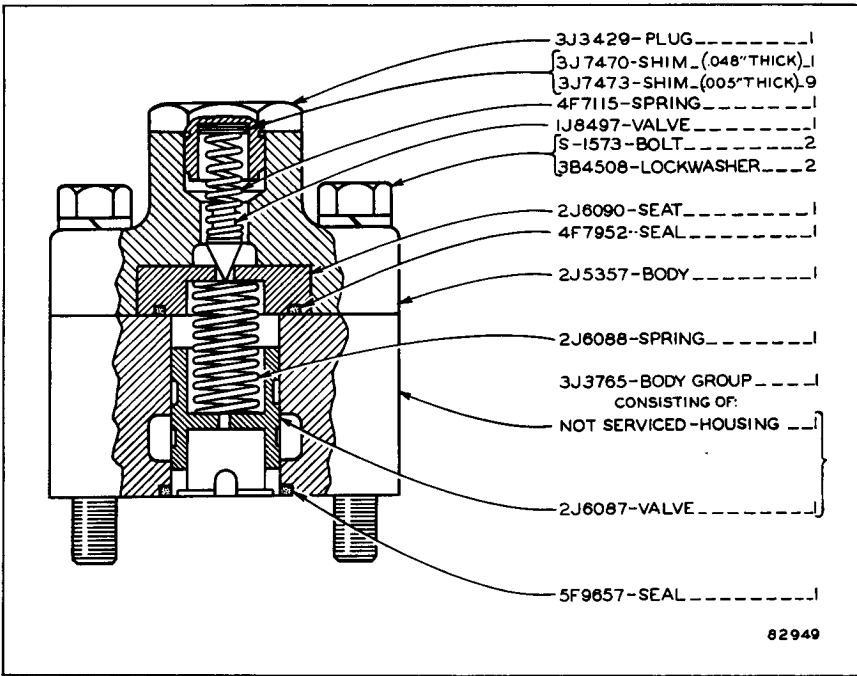

3J319 RELIEF VALVE GROUP
 Part of 2J8182 Control Valve Group

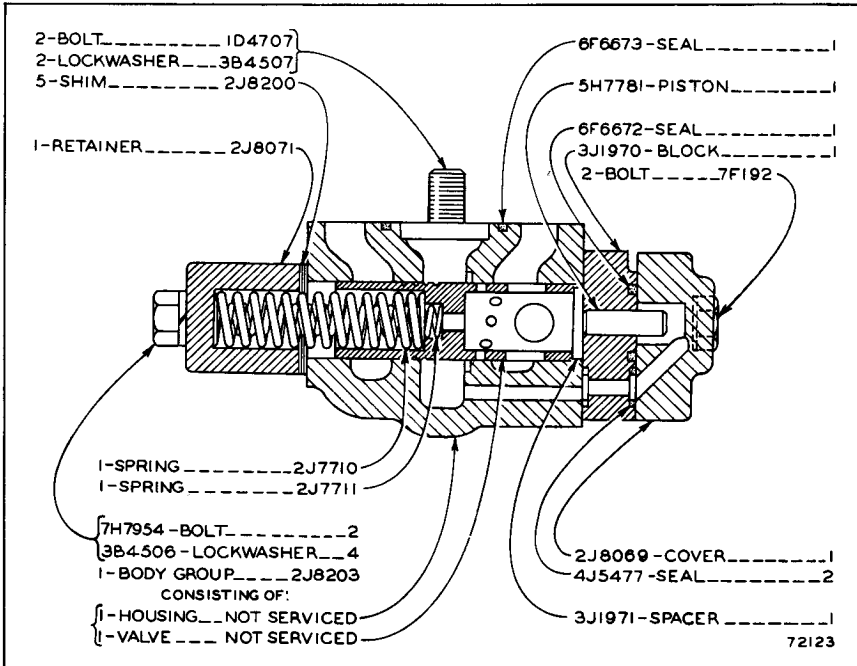

3J1969 RELIEF VALVE GROUP-Tilt
 Part of 2J8182 and 4J5488 Control Valve Groups shown on Pages 118 and 194

ONLY "CATERPILLAR" PARTS GIVE "CATERPILLAR" PERFORMANCE

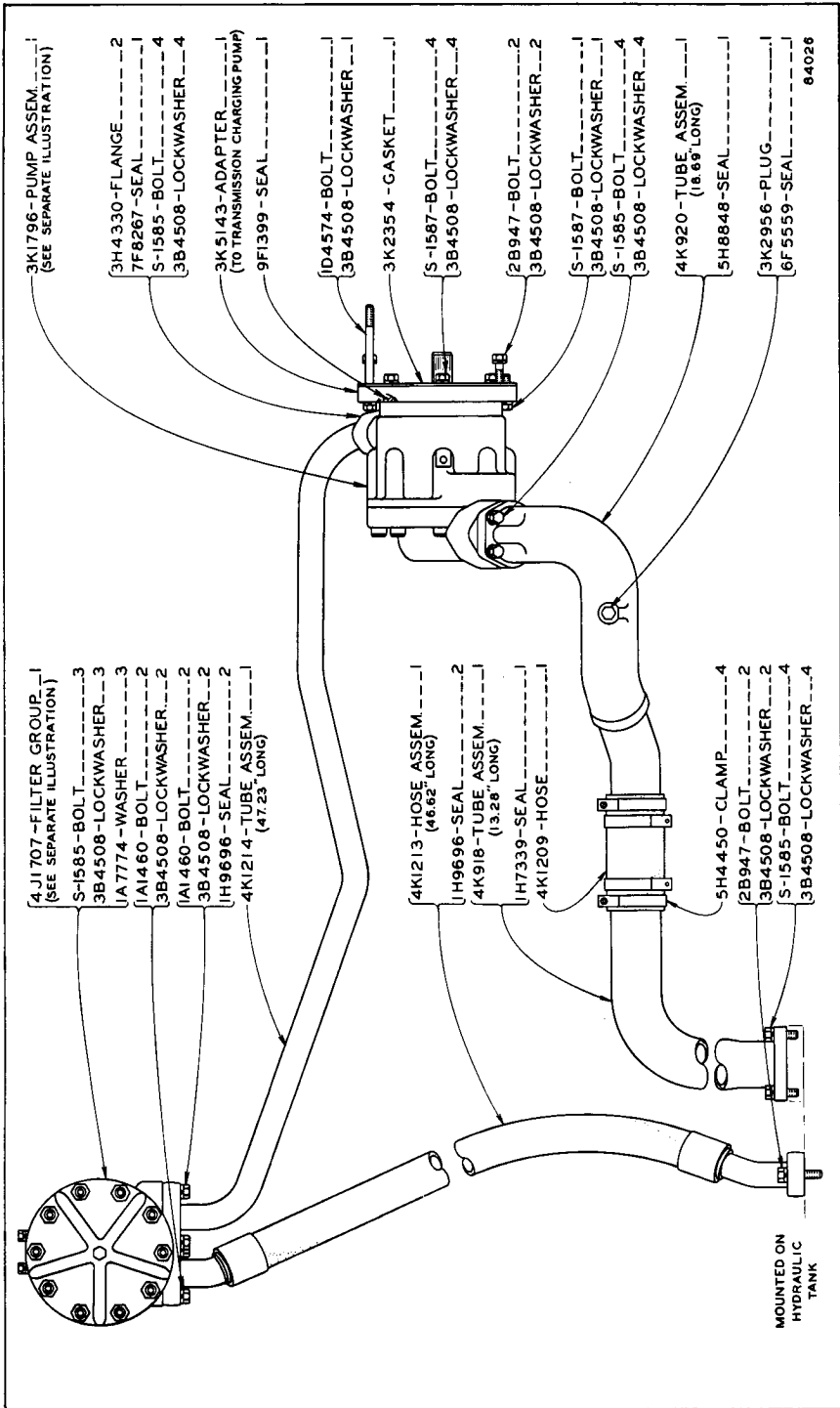

HYDRAULIC PUMP AND LINES

Refer also to Pages 178, 179 and 204 for special parts

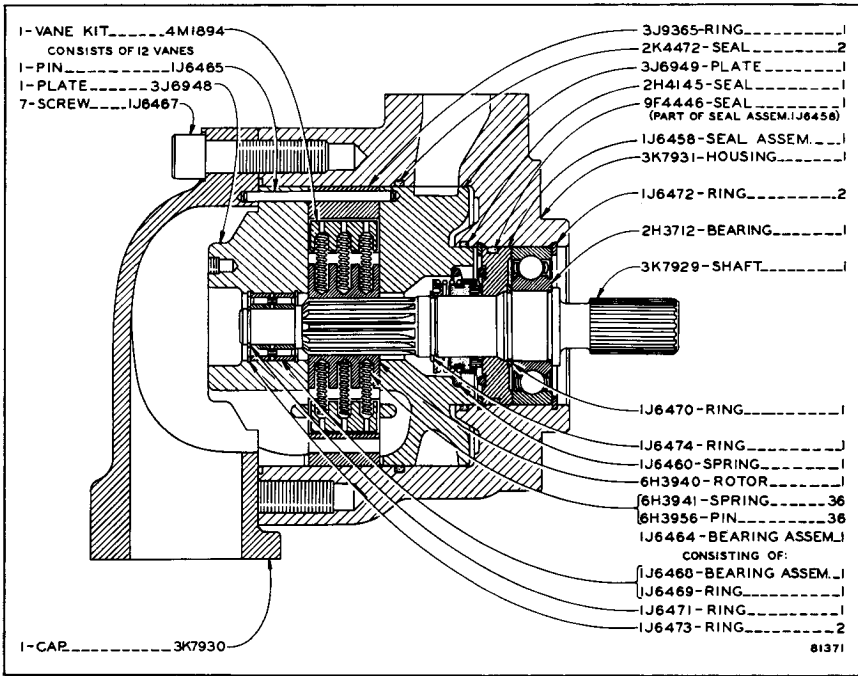

3K1796 HYDRAULIC PUMP ASSEMBLY
 Part of Hydraulic Pump and Lines

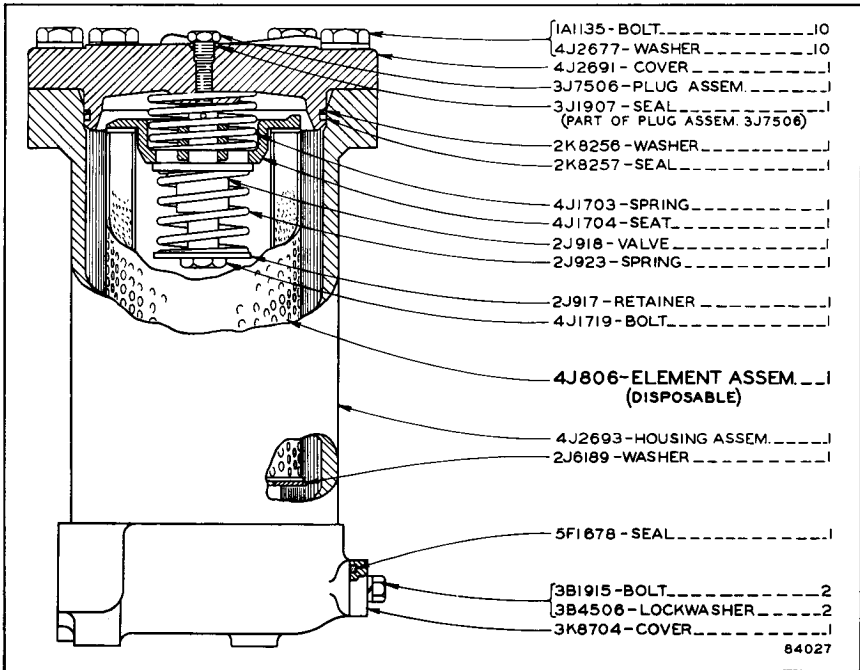

4J1707 HYDRAULIC OIL FILTER GROUP
 Part of Hydraulic Pump and Lines

ONLY "CATERPILLAR" PARTS GIVE "CATERPILLAR" PERFORMANCE

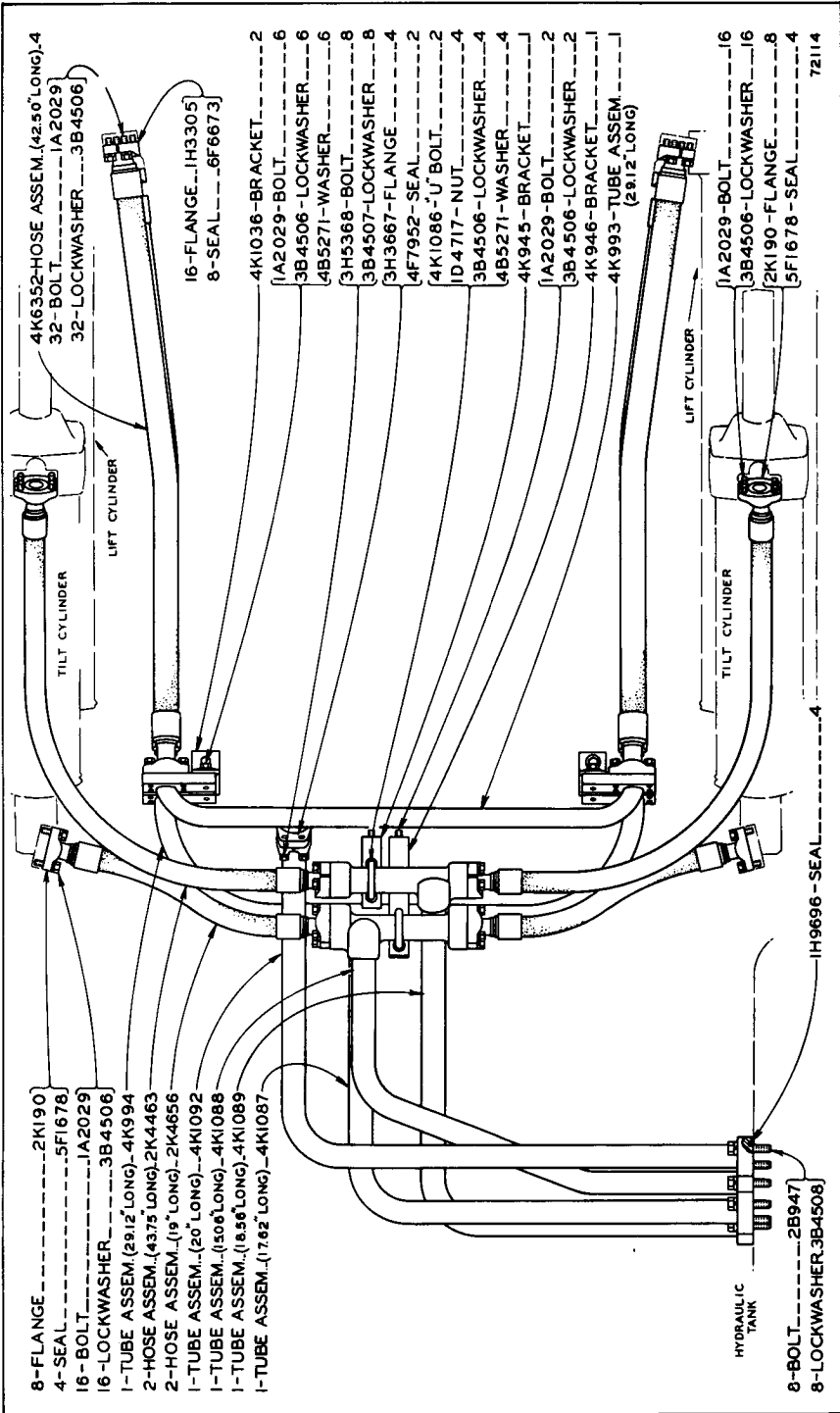

ALWAYS GIVE SERIAL NUMBER WHEN ORDERING PARTS

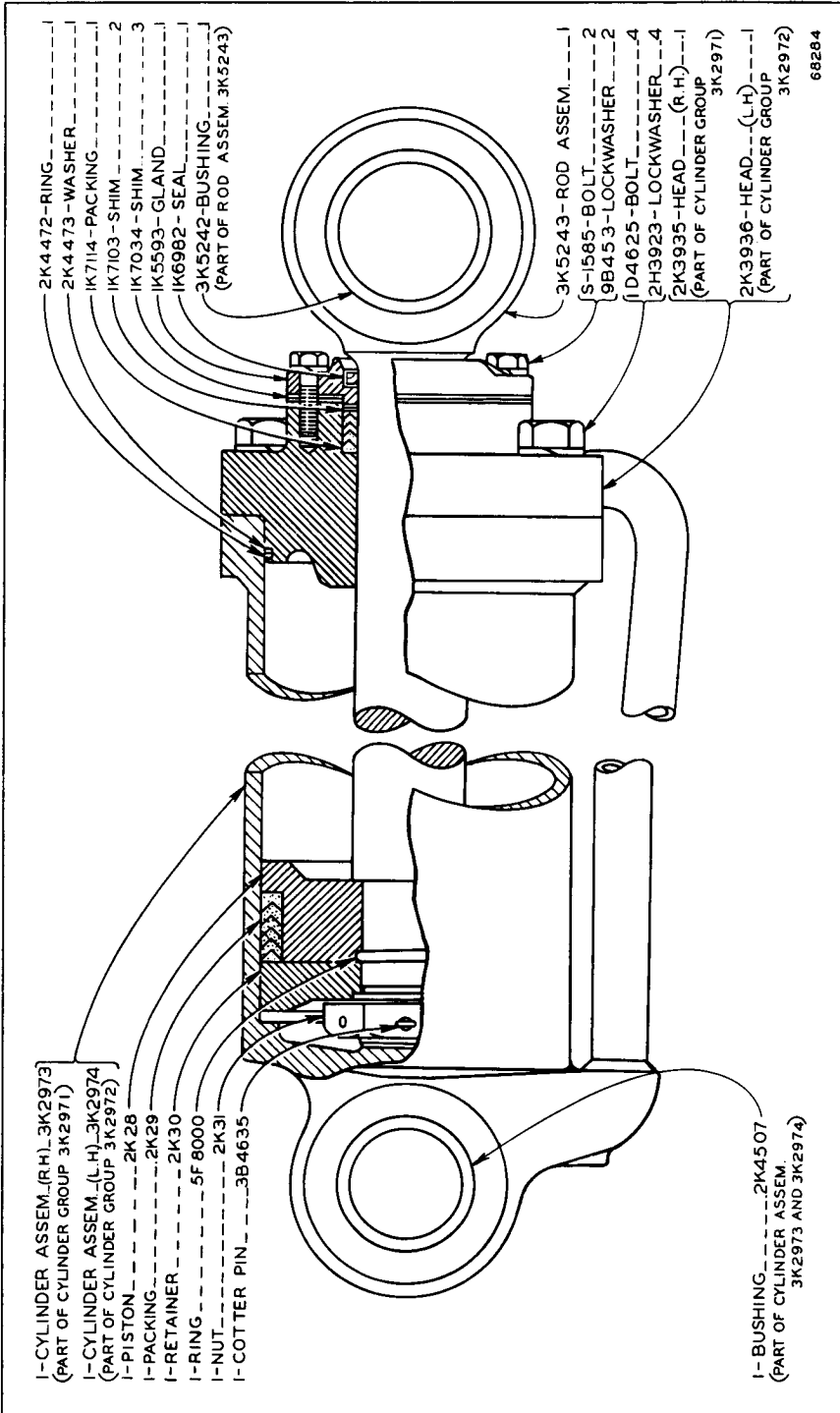

3K2971 LIFT CYLINDER GROUP—R.H.—6.5" x 34.5"
3K2972 LIFT CYLINDER GROUP—L.H.—6.5" x 34.5"

ONLY "CATERPILLAR" PARTS GIVE "CATERPILLAR" PERFORMANCE

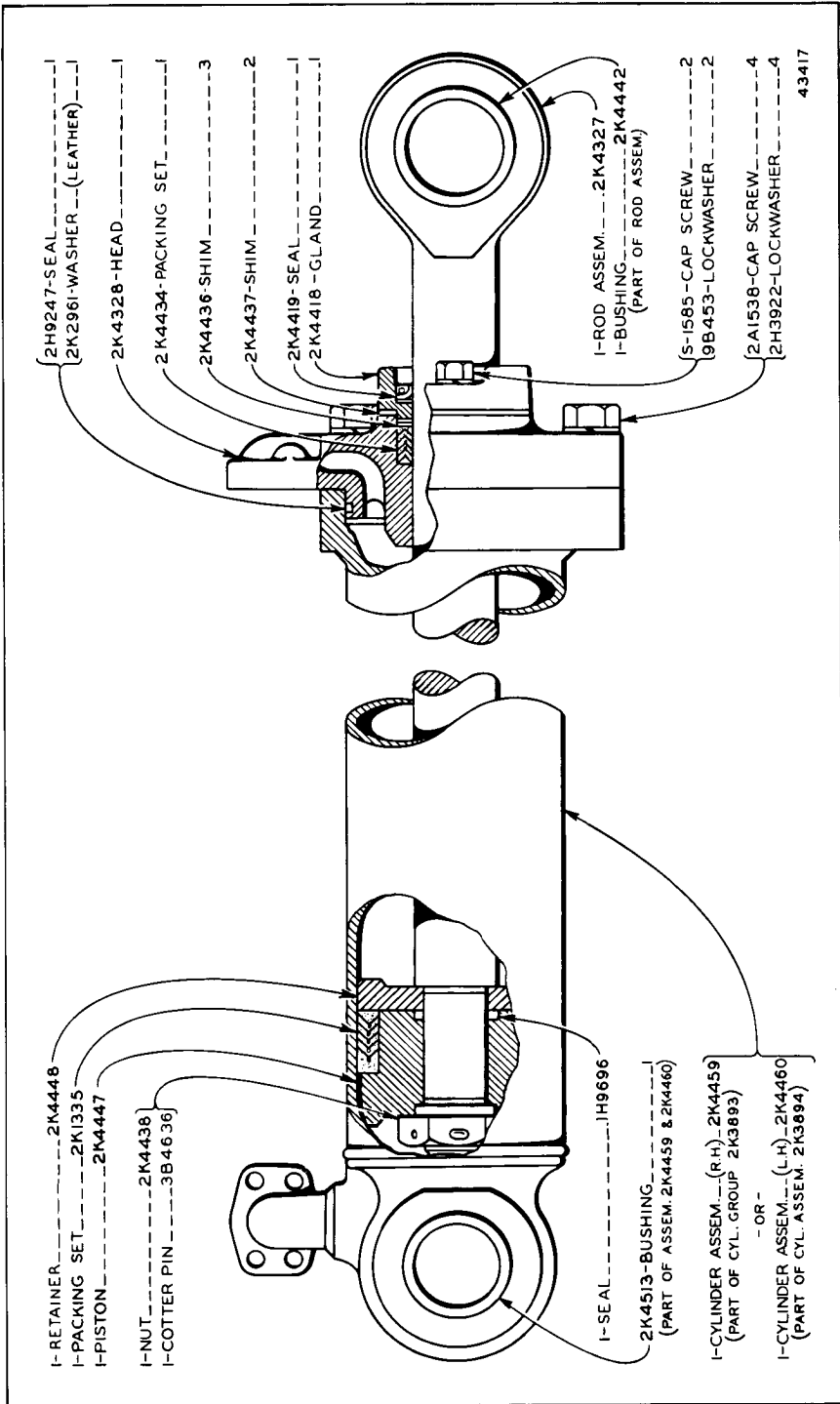

2K3893 TILT CYLINDER GROUP—R.H.—5.5" x 21.38"
 2K3894 TILT CYLINDER GROUP—L.H.—5.5" x 21.38"

Serial No. 53A3000 to 53A3066, 53A3068 to 53A3078 and 53A3080 inclusive

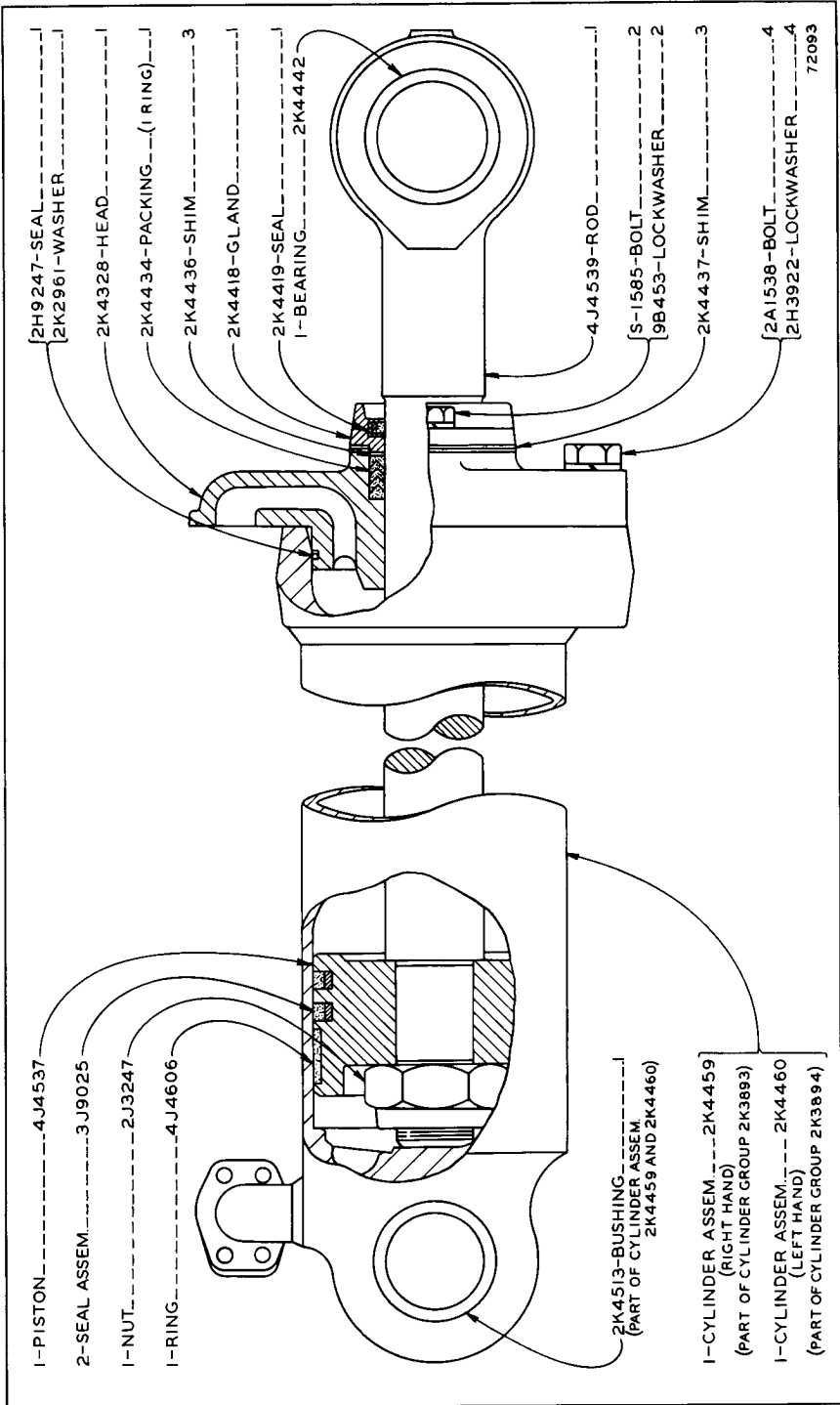

2K3893 TILT CYLINDER GROUP—R.H.—5.5" x 21.38"
 2K3894 TILT CYLINDER GROUP—L.H.—5.5" x 21.38"
 Serial No. 53A3067, 53A3079 and 53A3081—Up

ONLY "CATERPILLAR" PARTS GIVE "CATERPILLAR" PERFORMANCE

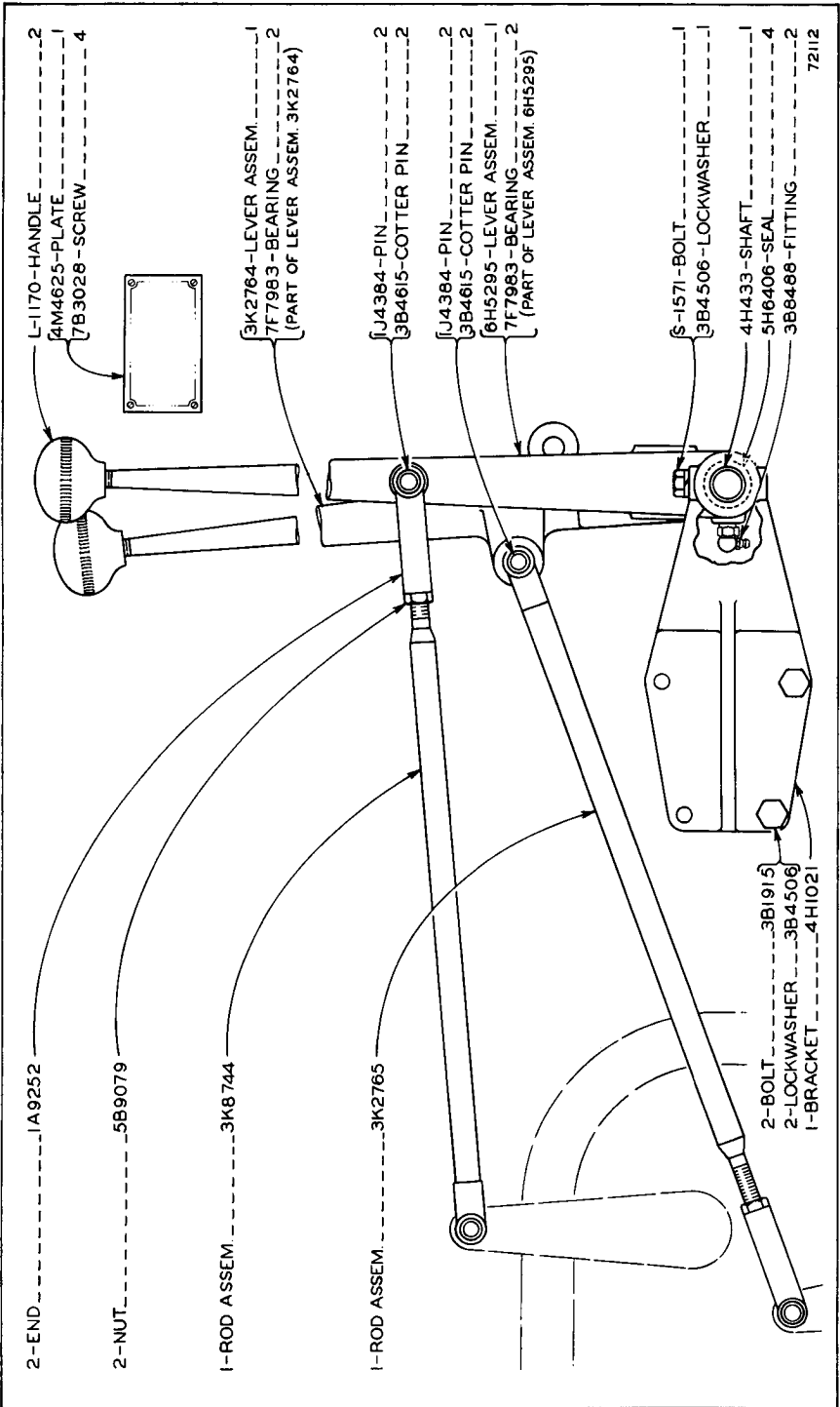

HAND CONTROL

ALWAYS GIVE SERIAL NUMBER WHEN ORDERING PARTS

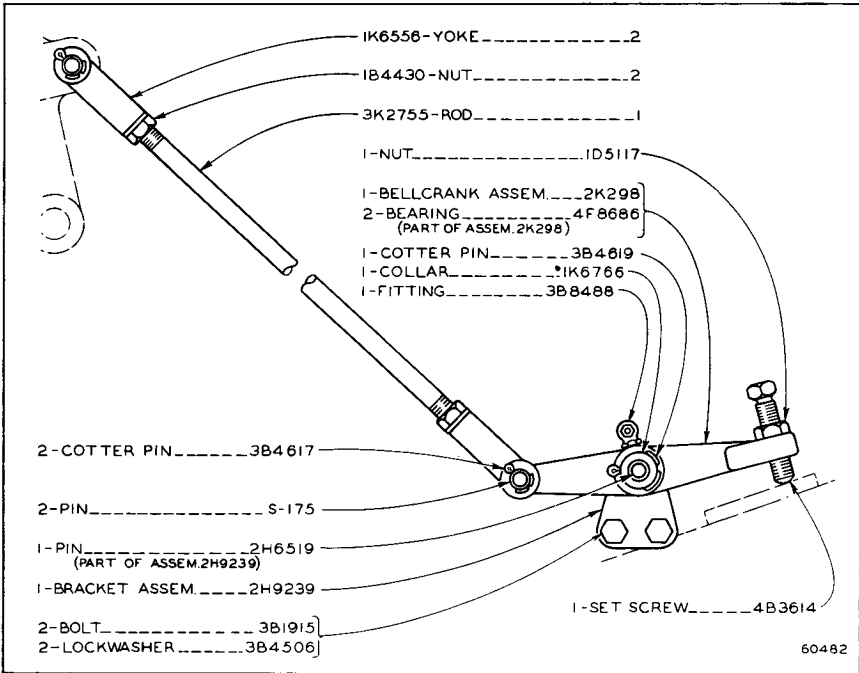

KICKOUT

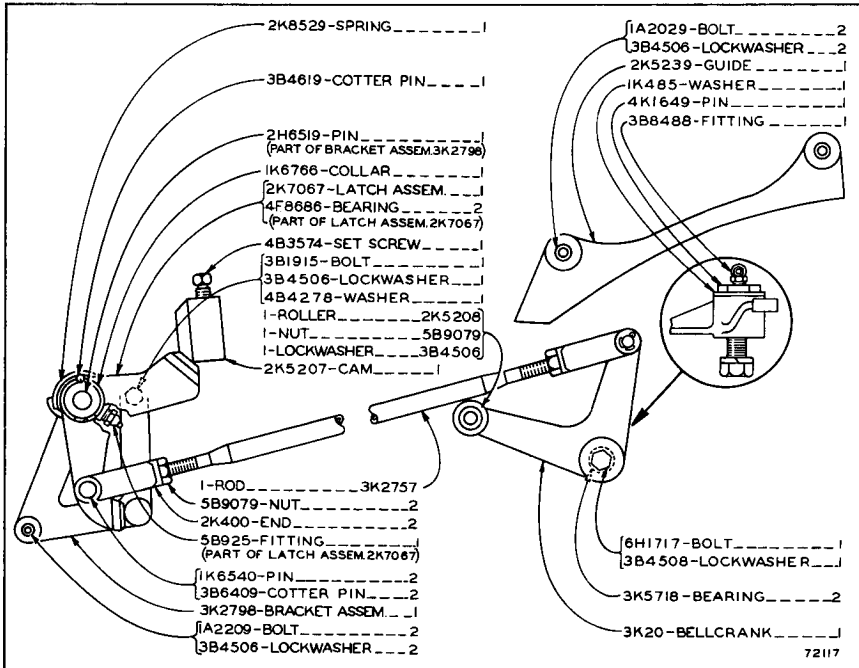

BUCKET POSITIONER

ONLY "CATERPILLAR" PARTS GIVE "CATERPILLAR" PERFORMANCE

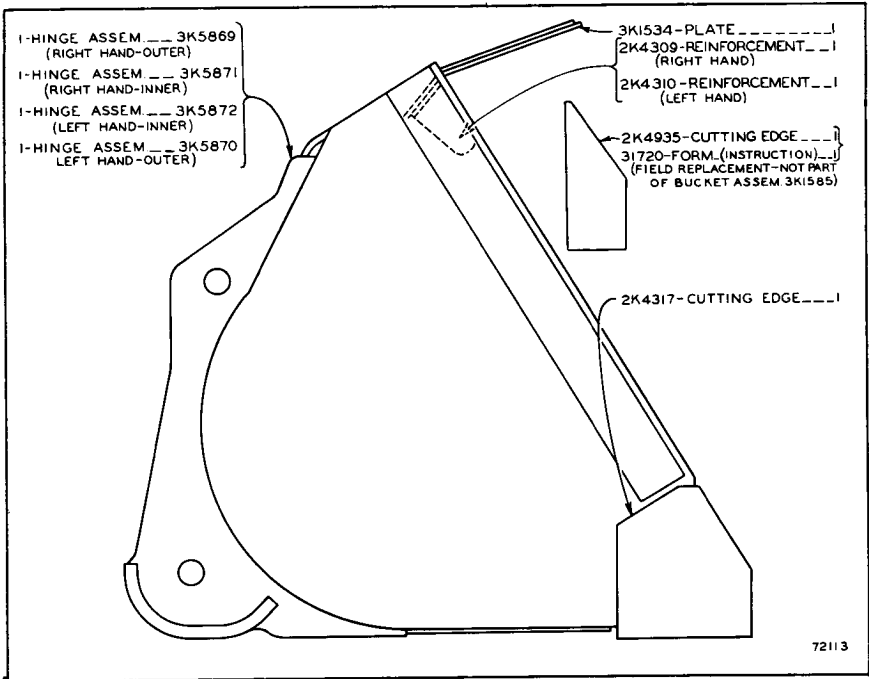

3K1585 BUCKET ASSEMBLY—2.5 Cu. Yd.—96" Wide
 Refer also to Pages 150 through 163 for special parts

ALWAYS GIVE SERIAL NUMBER WHEN ORDERING PARTS

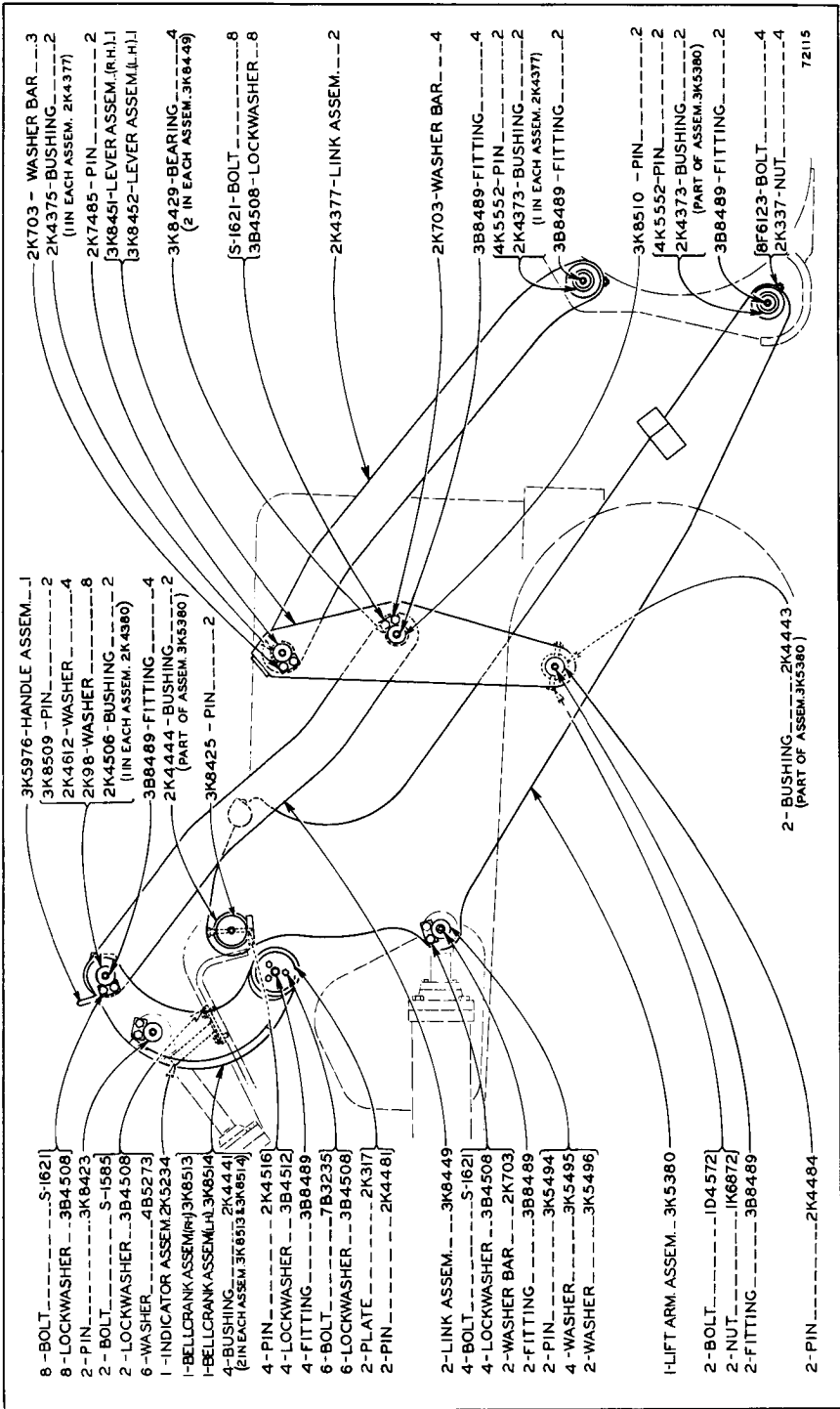

BUCKET CONTROL

ONLY "CATERPILLAR" PARTS GIVE "CATERPILLAR" PERFORMANCE

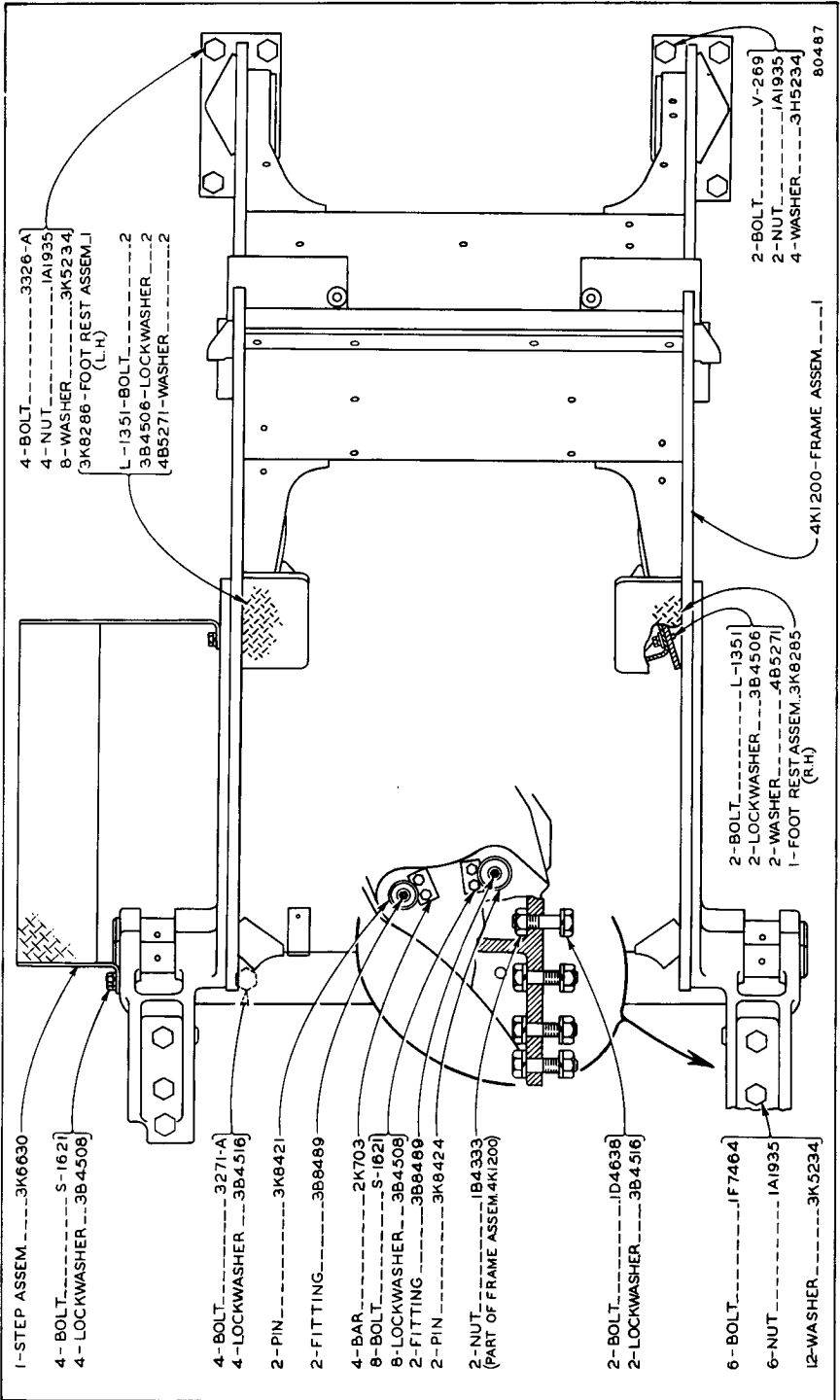

FRAME

ALWAYS GIVE SERIAL NUMBER WHEN ORDERING PARTS

Consists of:		Page
1	Cylinder Head Assembly	132
1	Flywheel	131
1	1M55 Starting Motor Group	133
1	2M4299 Glow Plug Group	133
1	8M4078 Generator Group	136
1	8M4967 Battery and Wiring Group	138
8	3B4506 Lockwasher— $\frac{3}{8}$ "	
1	3B4508 Lockwasher— $\frac{1}{2}$ "	
1	4B5166 Cover—Water Passage	
4	5B9304 Drive Screw—Plate to Lower Dash	
2	4F8711 Plug—To Support Assembly	
1	7H4223 Gasket—Water Passage Cover	
1	4L6784 Cover—Hood	
1	1M130 Cover—Water Passage	
1	4M6480 Gasket—To Block	
1	4M6827 Cover—Governor	
1	5M1581 Plate—Starting Instructions—To Lower R.H. Dash	
1	5M1611 Support Assembly—Instrument Panel	
1	7M2756 Brace—Starting Engine Mounting Pad to Clip	
2	L-1351 Bolt—Cover to Block	
2	L-1351 Bolt—Cover to Head	
4	S-1594 Bolt—Cover to Hood	
1	S-1621 Bolt—Brace to Starting Engine Mounting Pad	

8M6194 DIRECT ELECTRIC STARTING ARRANGEMENT—24 Volt—Factory Installation

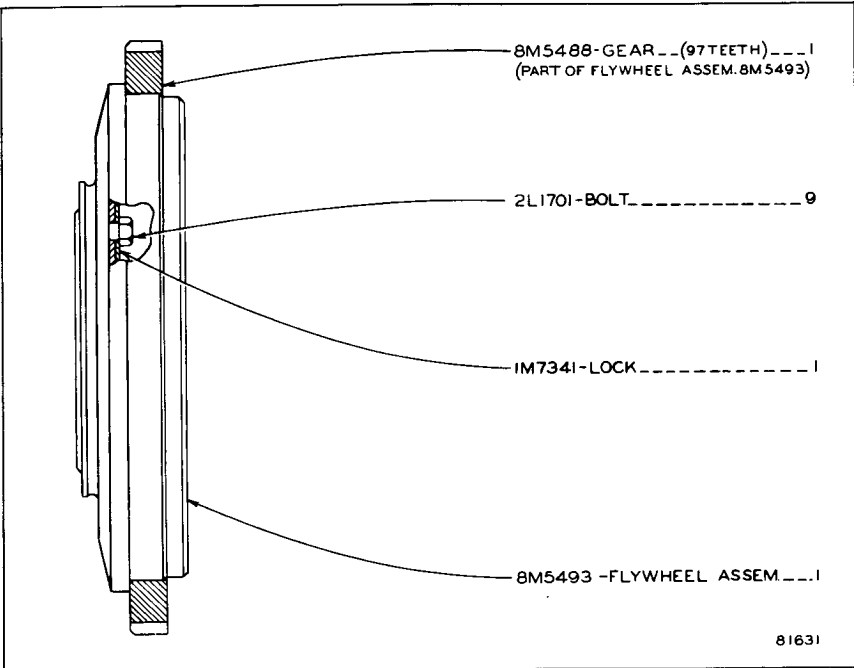

FLYWHEEL
Part of 8M6194 Direct Electric Starting Arrangement

ONLY "CATERPILLAR" PARTS GIVE "CATERPILLAR" PERFORMANCE

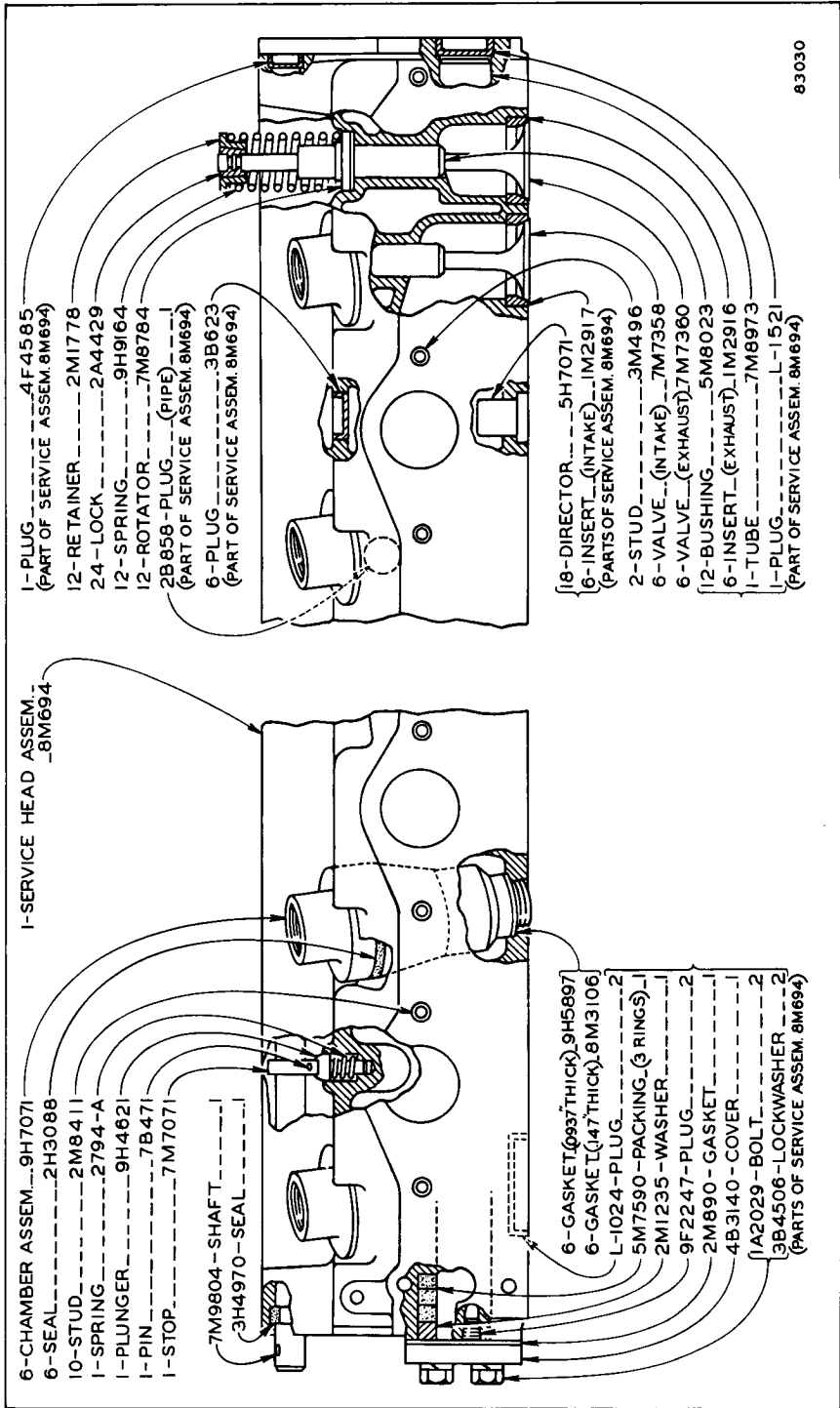

CYLINDER HEAD ASSEMBLY

Part of 8M6194 Direct Electric Starting Arrangement listed on Page 131

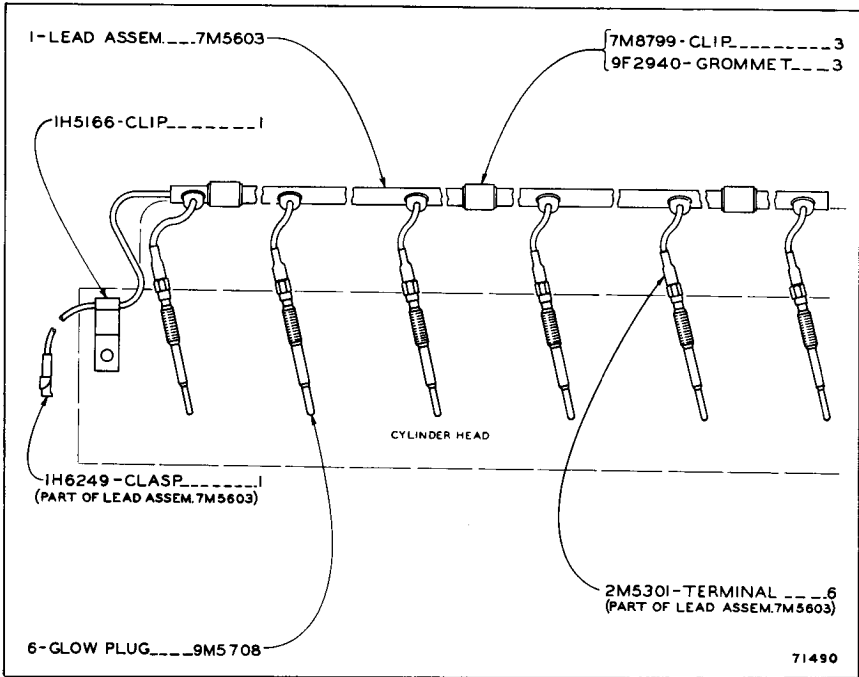

2M4299 GLOW PLUG AND WIRING GROUP

Part of 8M6194 Direct Electric Starting Arrangement listed on Page 131

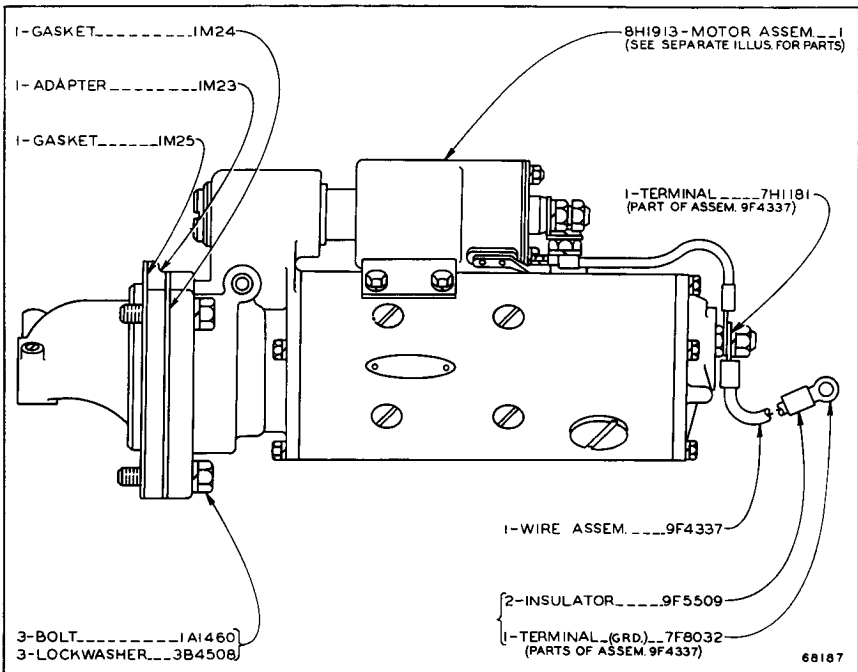

IM55 STARTING MOTOR GROUP—24 Volt

Part of 8M6194 Direct Electric Starting Arrangement listed on Page 131

8H1913 Motor Assembly parts are shown on Pages 134 and 135

ONLY "CATERPILLAR" PARTS GIVE "CATERPILLAR" PERFORMANCE

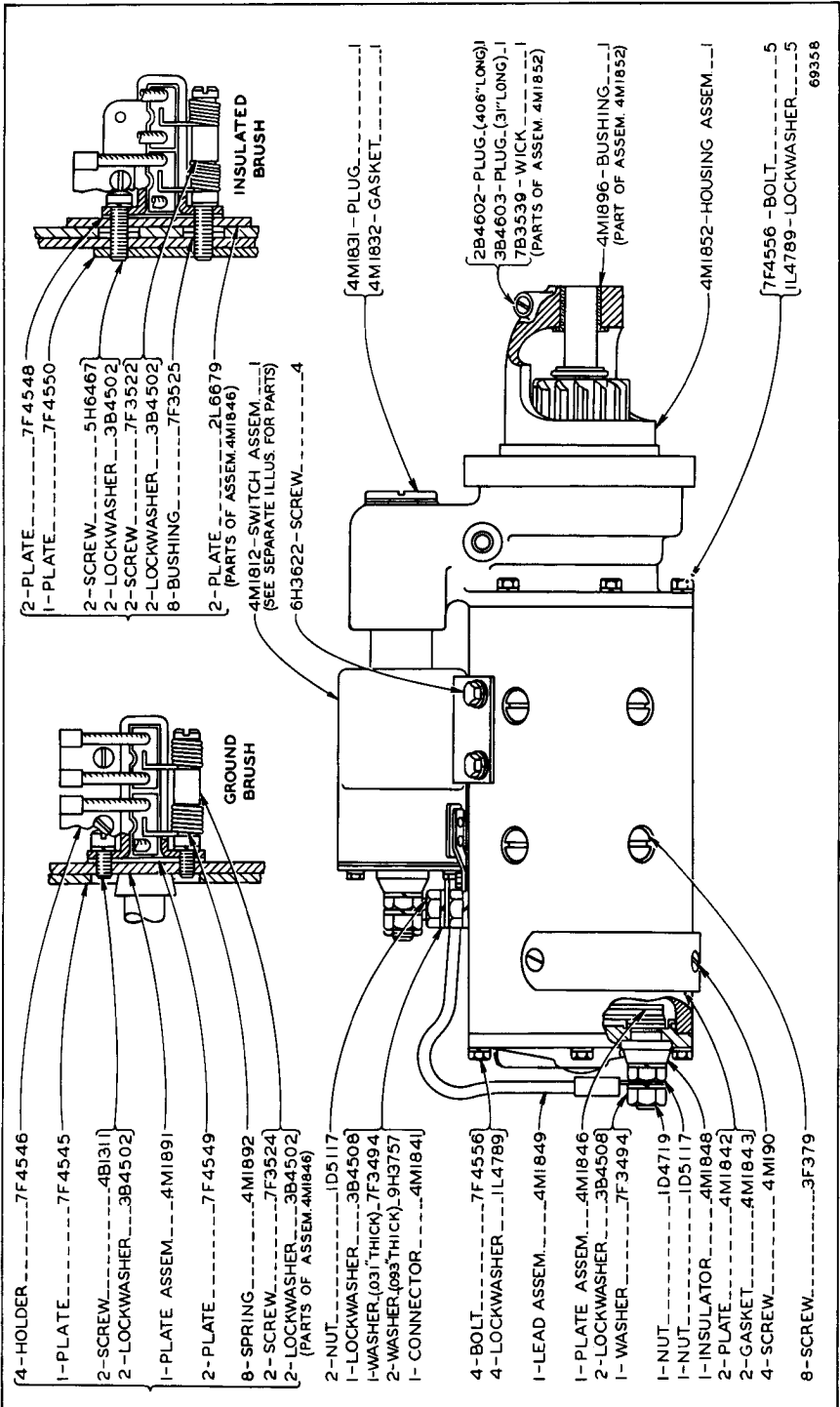

8M1913 MOTOR ASSEMBLY—24 Volt—Part One
 Part of 1M55 Starting Motor Group shown on Page 133
 4M1812 Solenoid Switch Assembly parts are shown on Page 136

ALWAYS GIVE SERIAL NUMBER WHEN ORDERING PARTS

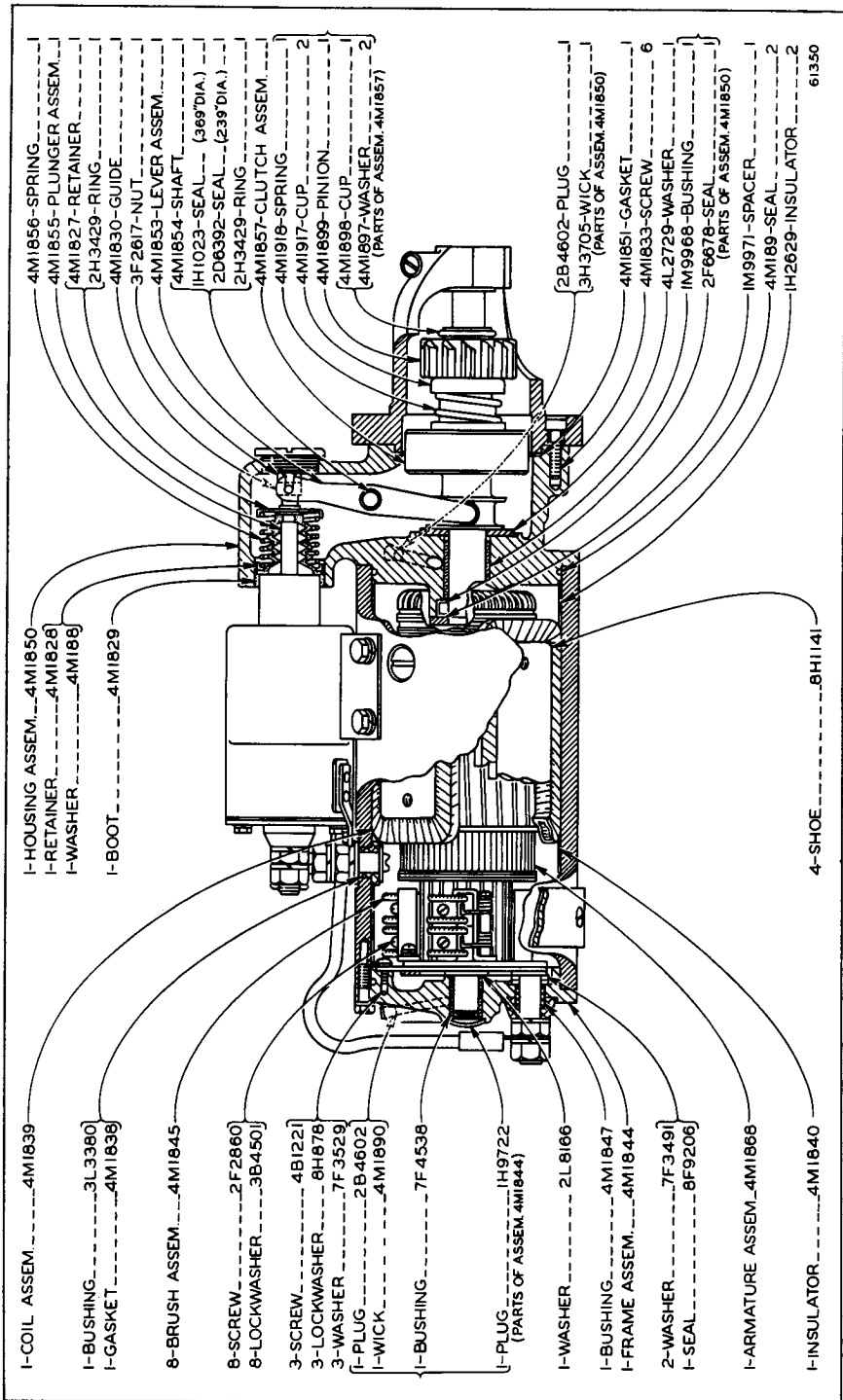

8H1913 MOTOR ASSEMBLY—24 Volt—Part Two
 Part of IM55 Starting Motor Group shown on Page 133

ONLY "CATERPILLAR" PARTS GIVE "CATERPILLAR" PERFORMANCE

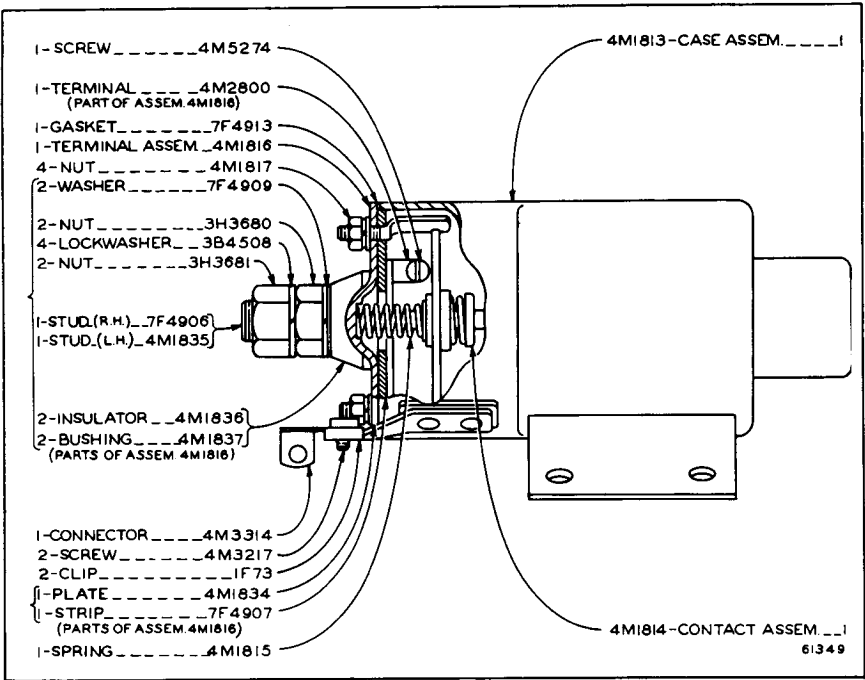

4M1812 SOLENOID SWITCH ASSEMBLY

Part of 8H1913 Motor Assembly shown on Page 134

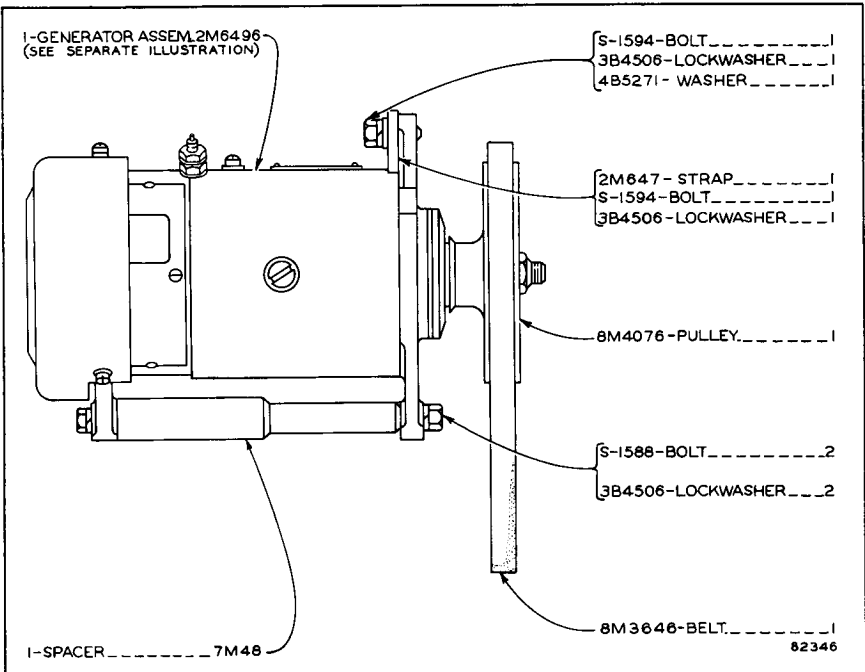

8M4078 GENERATOR GROUP—24 Volt, 15 Ampere

Part of 8M6194 Direct Electric Starting Arrangement listed on Page 131

ALWAYS GIVE SERIAL NUMBER WHEN ORDERING PARTS

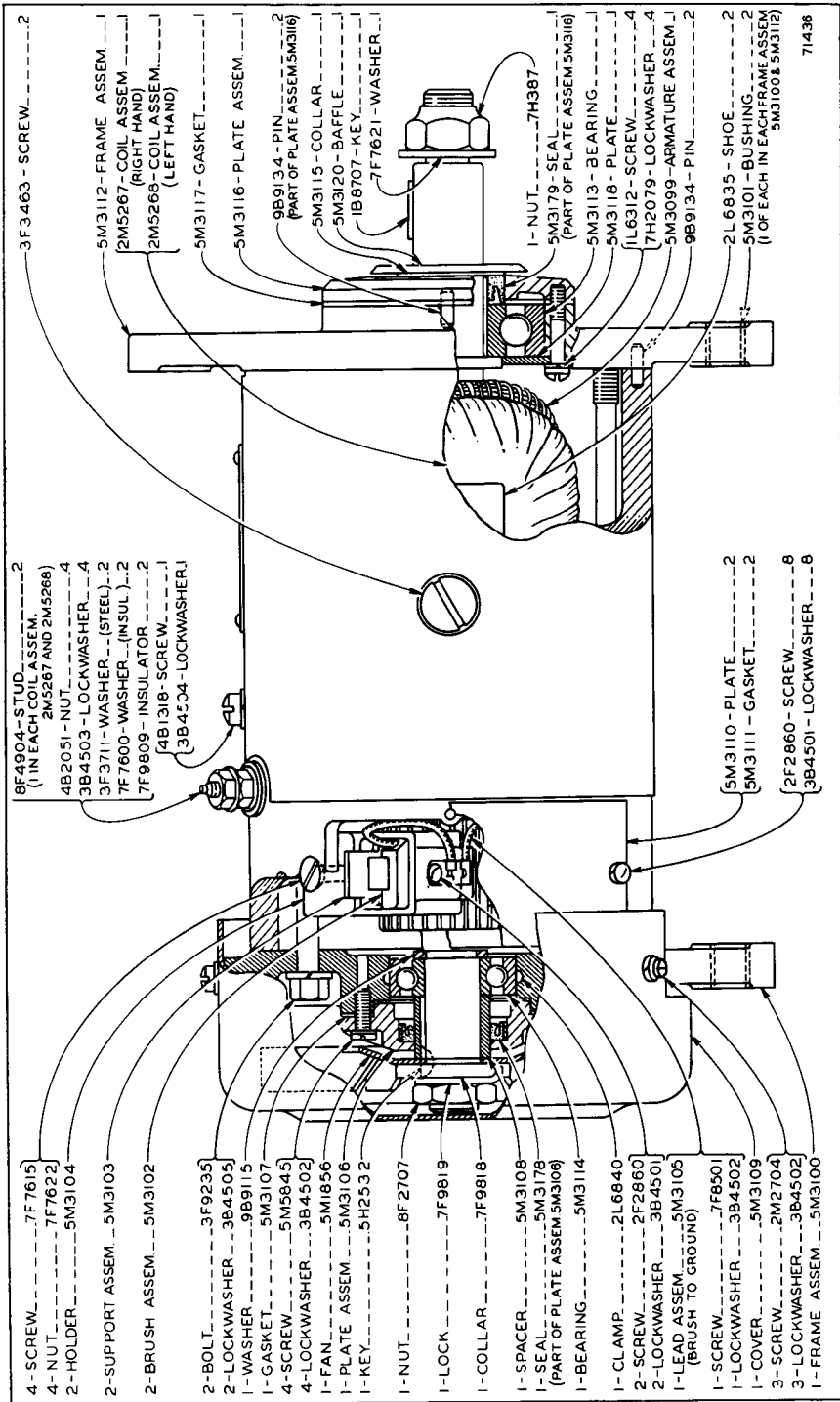

2M6496 GENERATOR ASSEMBLY—24 Volt, 15 Ampere
 Part of 8M4078 Generator Group

ONLY "CATERPILLAR" PARTS GIVE "CATERPILLAR" PERFORMANCE

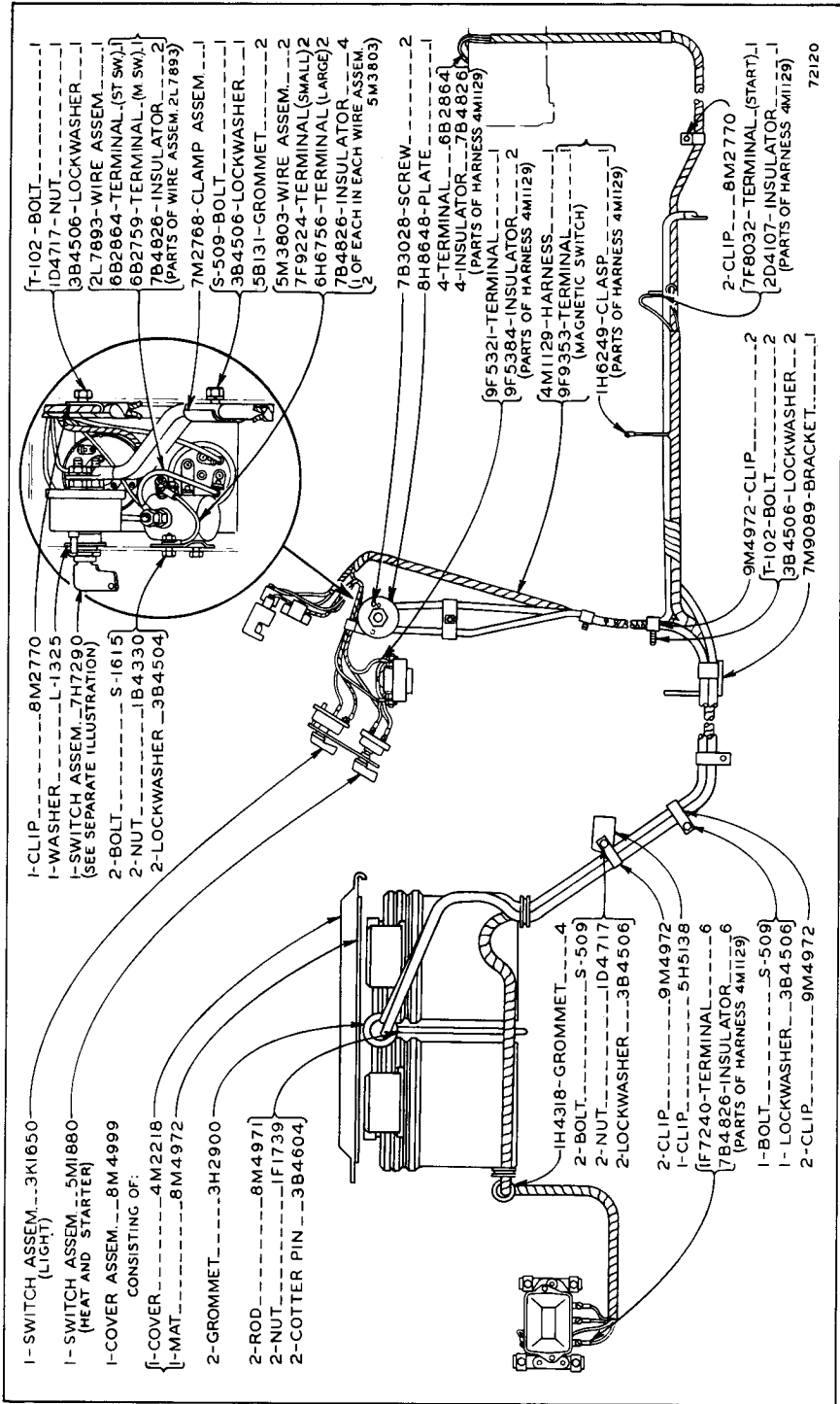

ALWAYS GIVE SERIAL NUMBER WHEN ORDERING PARTS

8M4967 BATTERY AND WIRING GROUP—24 Volt—Part One
 Part of 8M6194 Direct Electric Starting Arrangement listed on Page 131
 7H7290 Switch Assembly parts are shown on Page 71. See Page 140 for Wiring Diagram

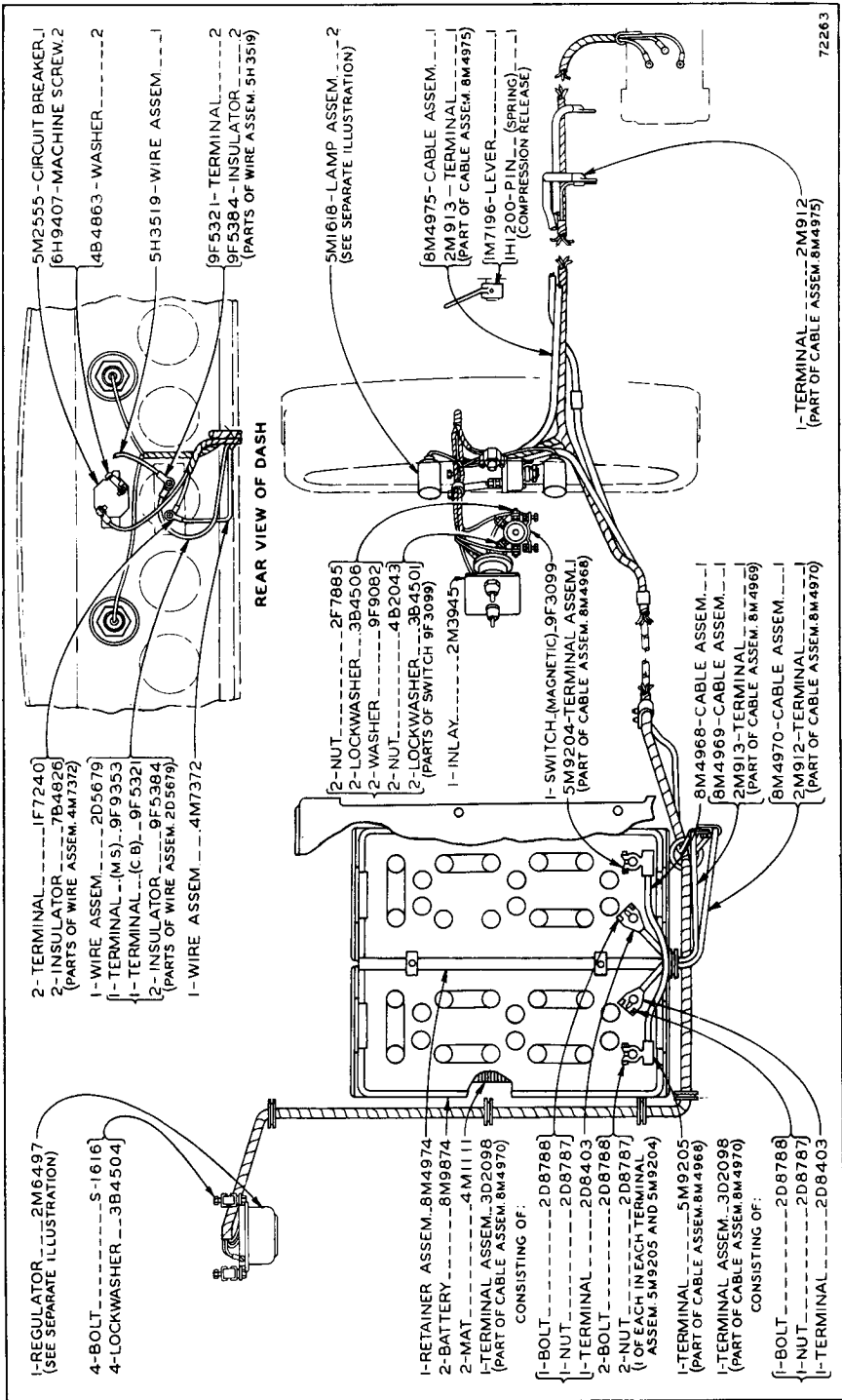

8M4967 BATTERY AND WIRING GROUP—24 Volt, Part Two
 Part of 8M6194 Direct Electric Starting Arrangement listed on Page 131
 2M6497 Regulator Assembly and 5M1618 Dash Lamp Assembly parts are shown on Pages 141 and 142. See Page 140 for Wiring Diagram

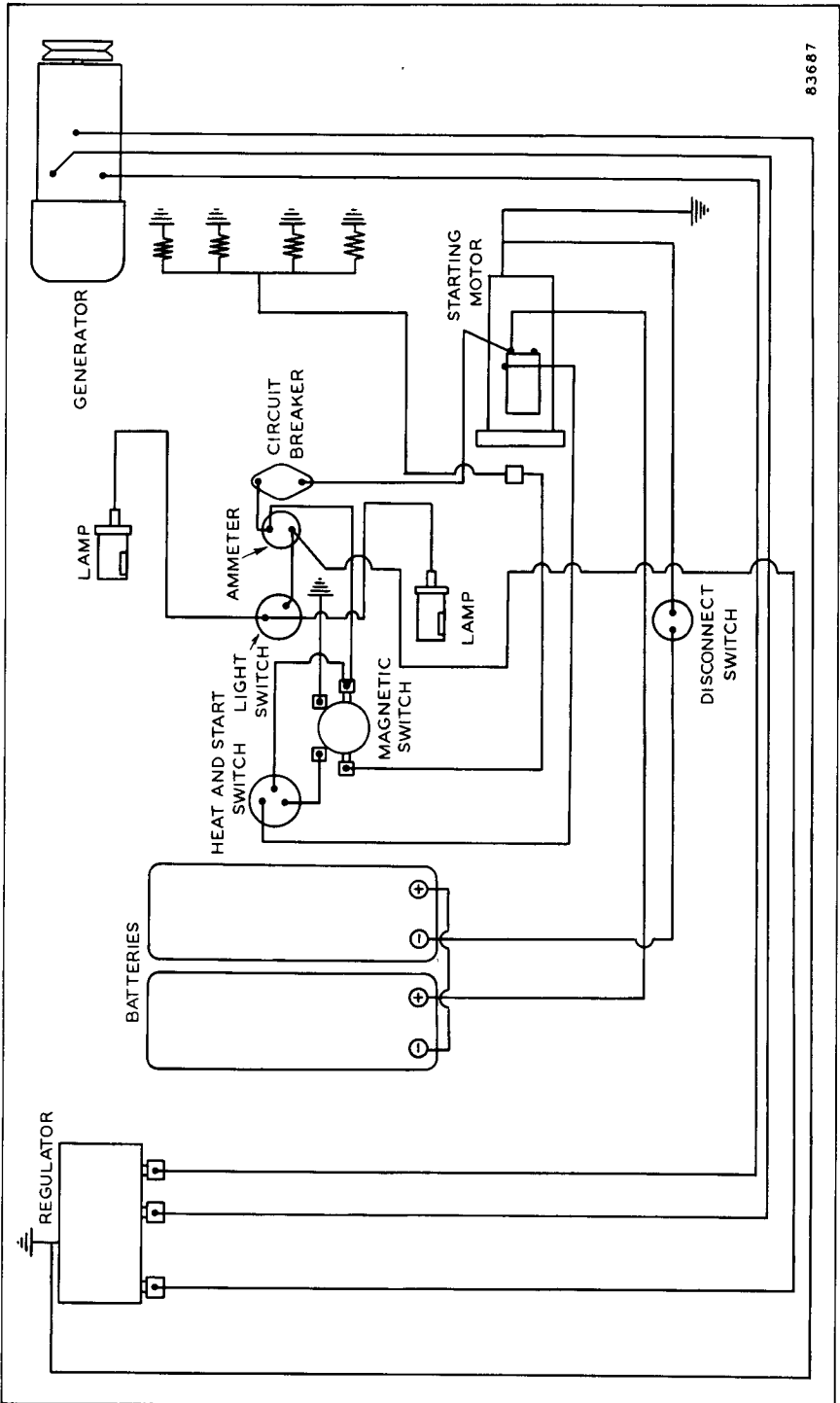

83687

WIRING DIAGRAM—24 Volt System

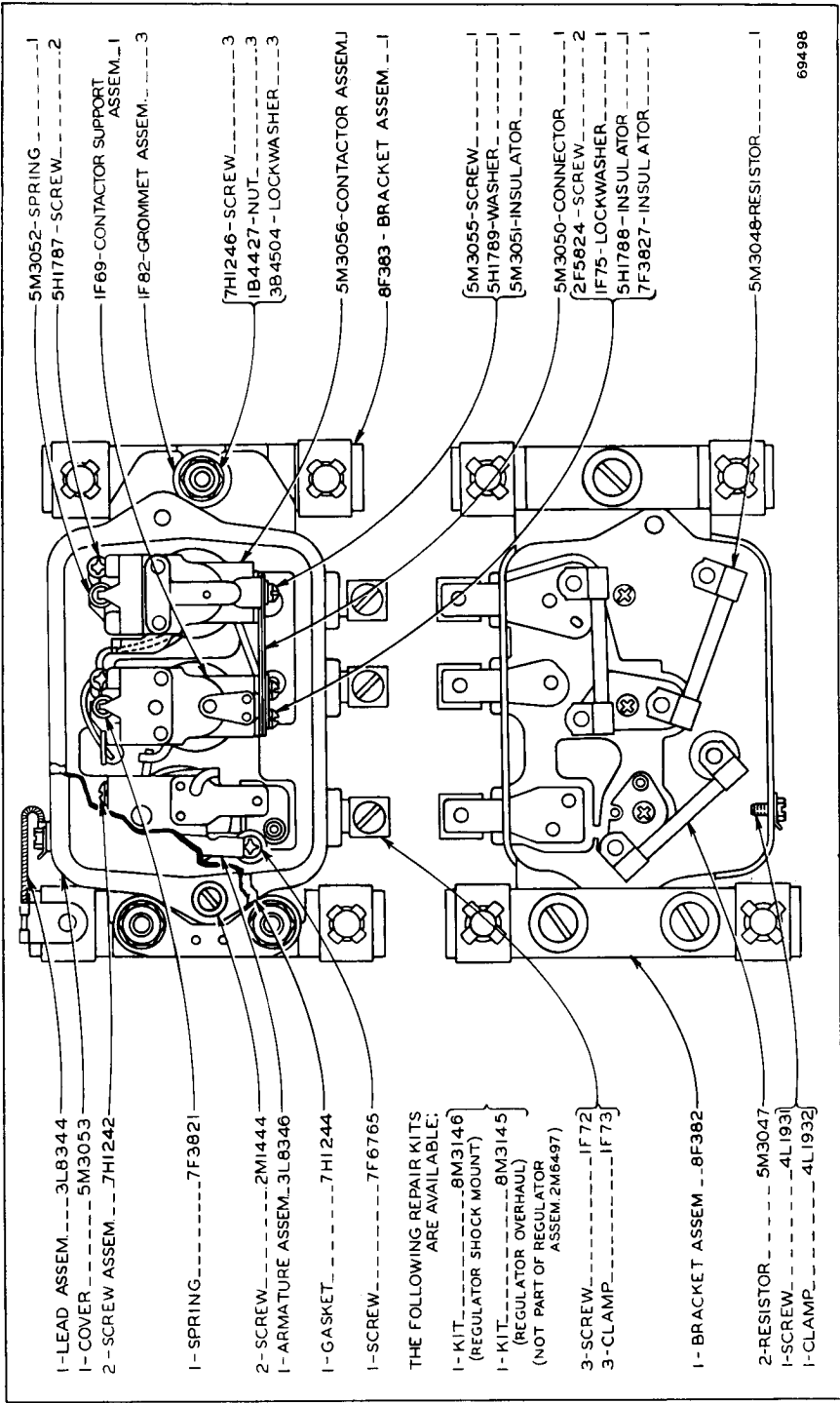

2M6497 REGULATOR ASSEMBLY--24 Volt, 15 Ampere
 Part of 8M4967 Battery and Wiring Group shown on Page 139

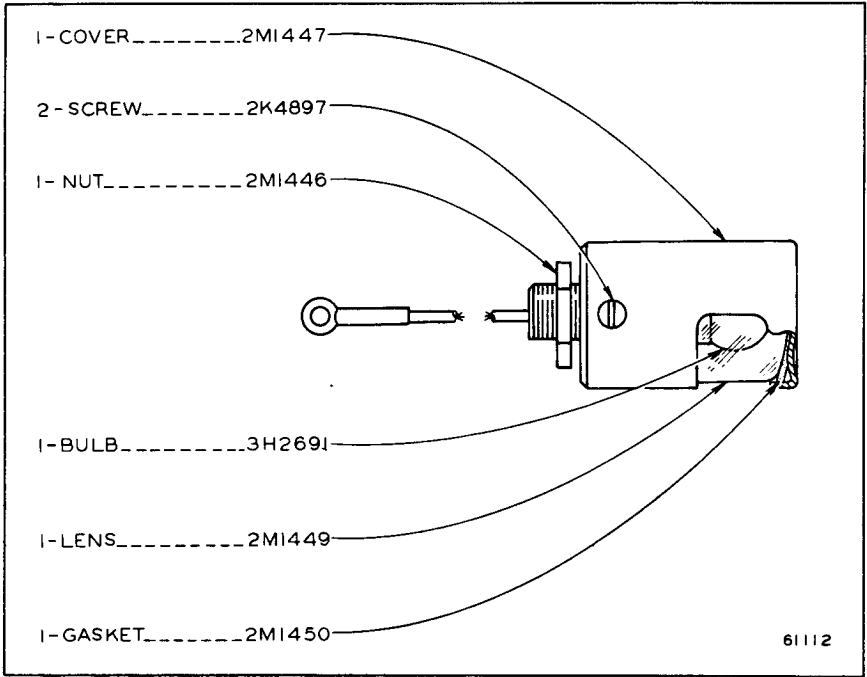

5M1618 DASH LAMP ASSEMBLY—24 Volt
 Part of 8M4967 Battery and Wiring Group shown on Page 139

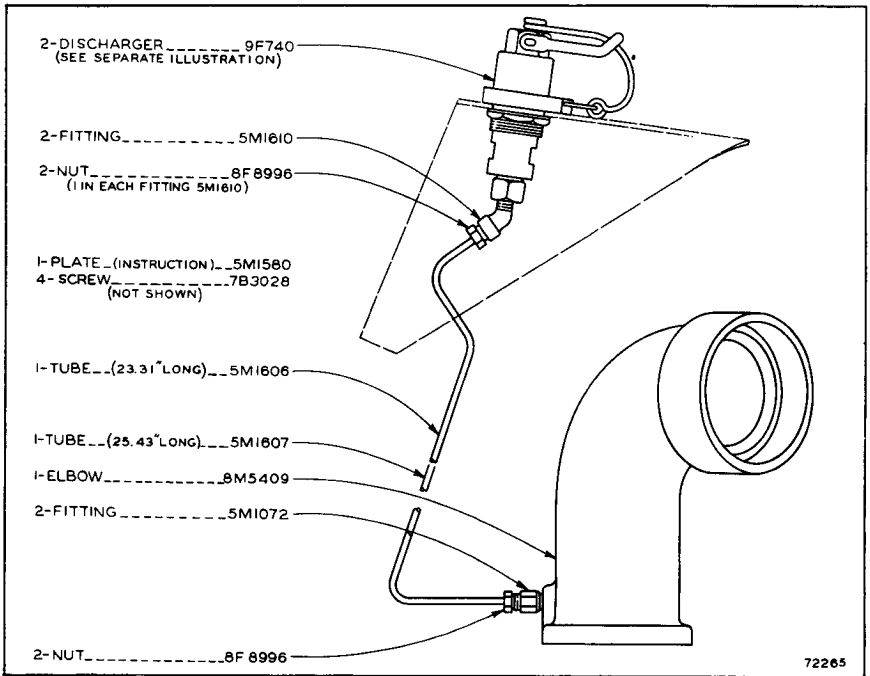

5M1613 ETHER STARTING AID GROUP

ALWAYS GIVE SERIAL NUMBER WHEN ORDERING PARTS

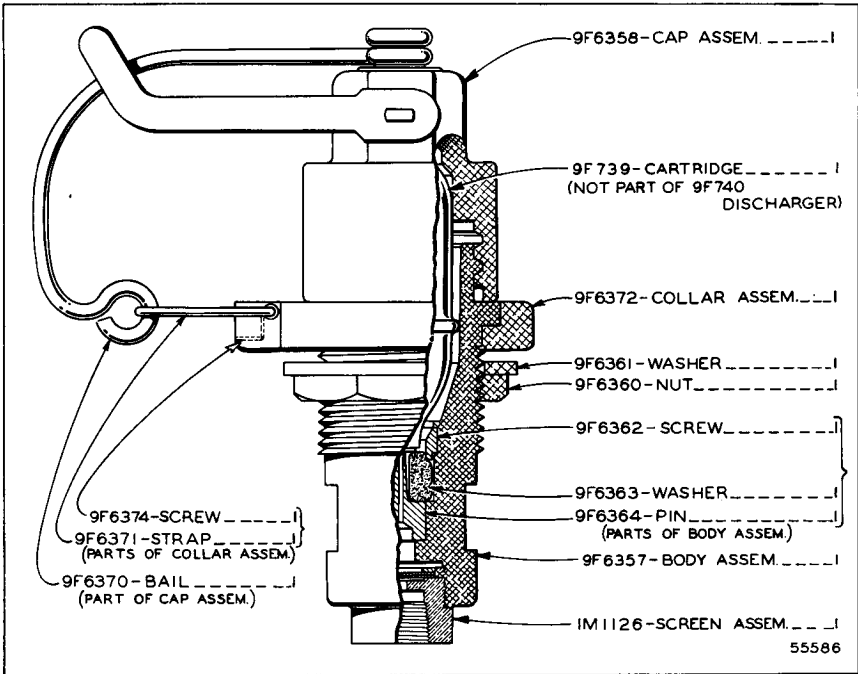

9F740 DISCHARGER
Part of 5M1613 Ether Starting Aid Group

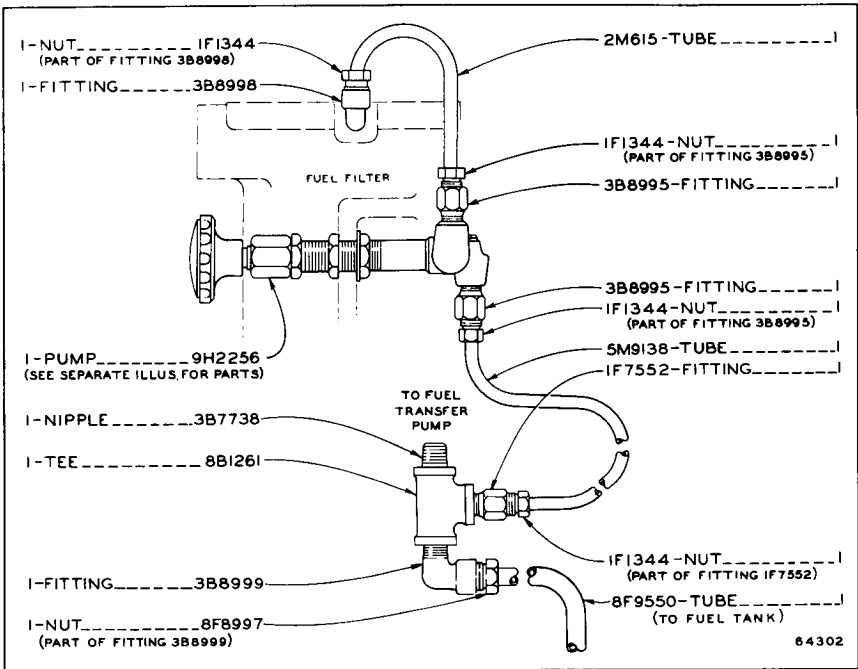

7M2740 FUEL PRIMING PUMP GROUP
9H2256 Pump parts are shown on Page 144

ONLY "CATERPILLAR" PARTS GIVE "CATERPILLAR" PERFORMANCE

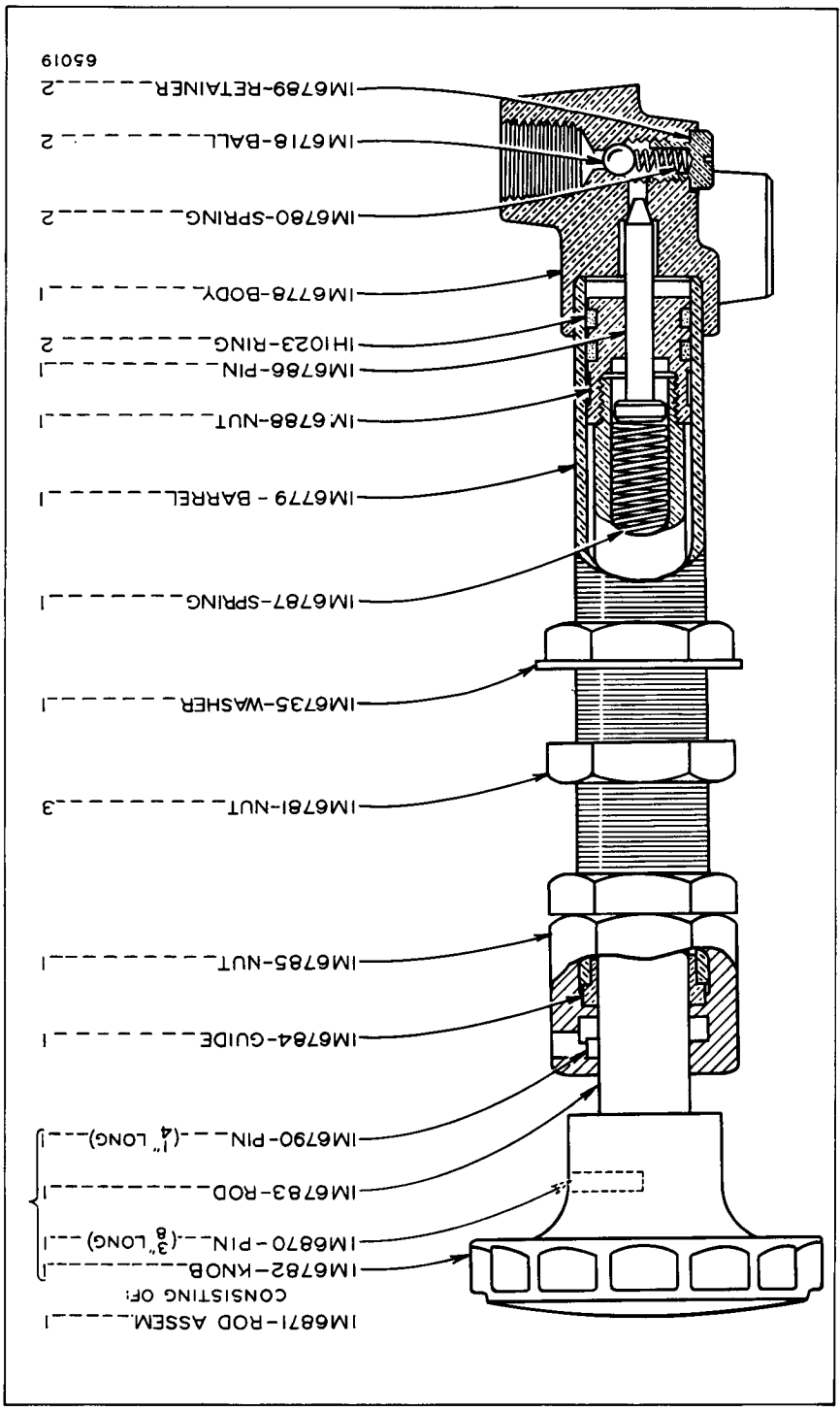

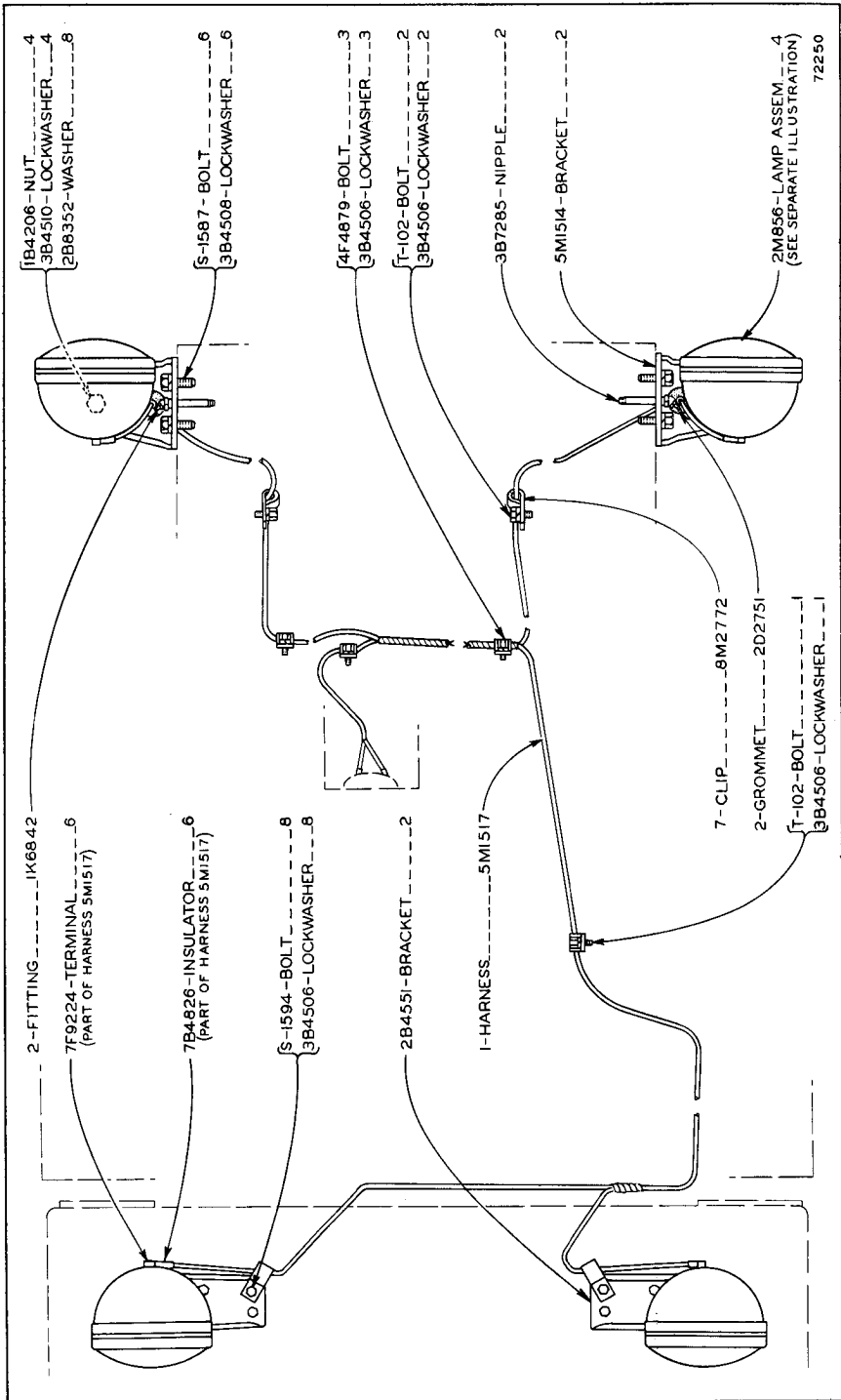

5M1513 LIGHTING SYSTEM GROUP—12 Volt—4 Lamp
 2M856 Flood Lamp Assembly parts are shown on Page 147

ONLY "CATERPILLAR" PARTS GIVE "CATERPILLAR" PERFORMANCE

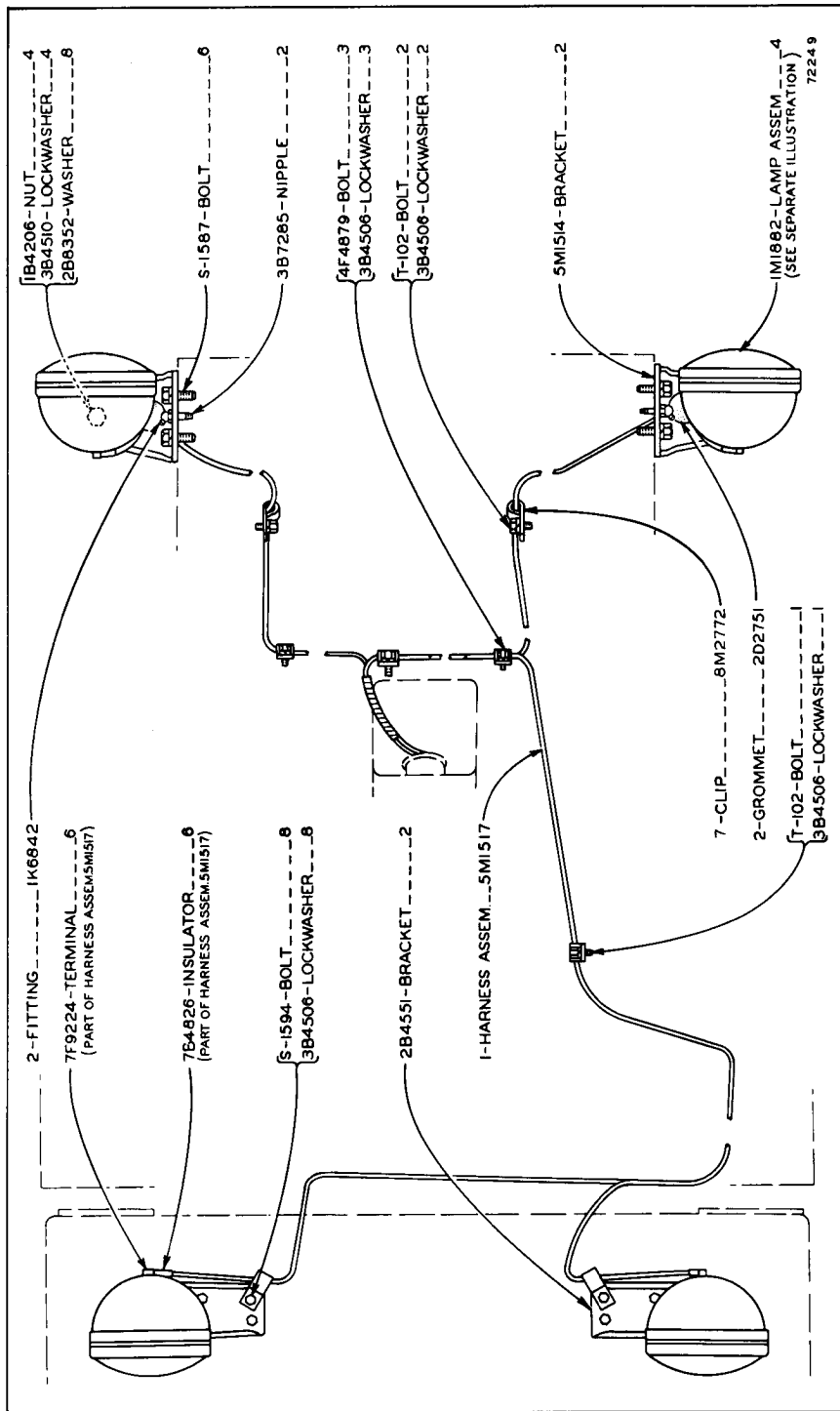

5M1522 LIGHTING SYSTEM GROUP—24 Volt—4 Lamp

ALWAYS GIVE SERIAL NUMBER WHEN ORDERING PARTS

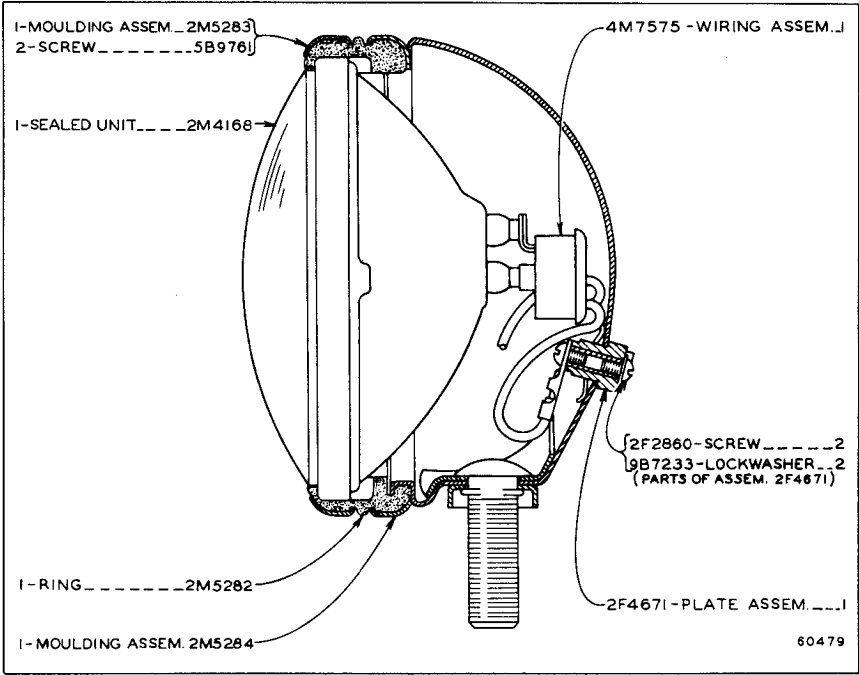

2M856 FLOOD LAMP ASSEMBLY—12 Volt
Part of 5M1513 Lighting System Group shown on Page 145

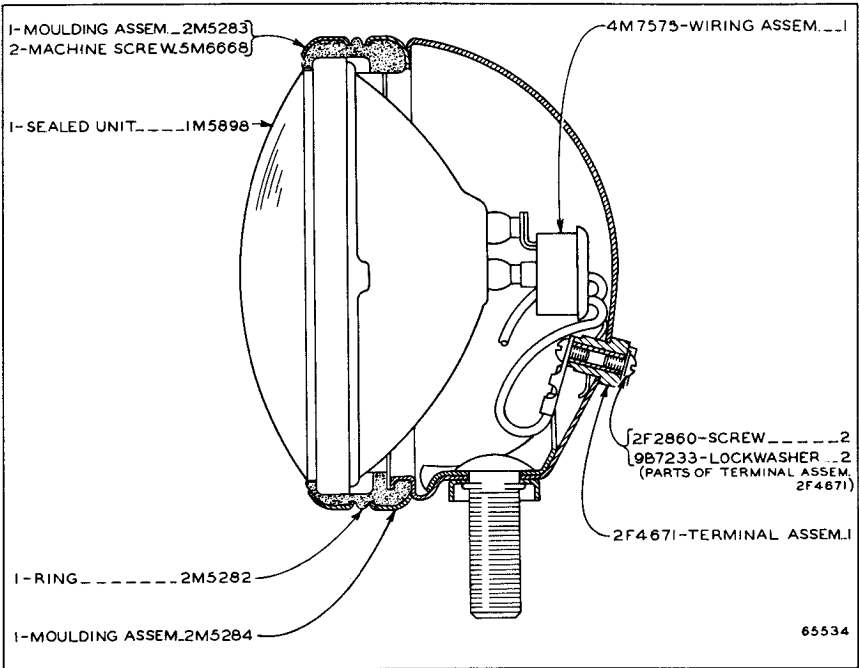

1M1882 FLOOD LAMP ASSEMBLY—24 Volt
Part of 5M1522 Lighting System Group

ONLY "CATERPILLAR" PARTS GIVE "CATERPILLAR" PERFORMANCE

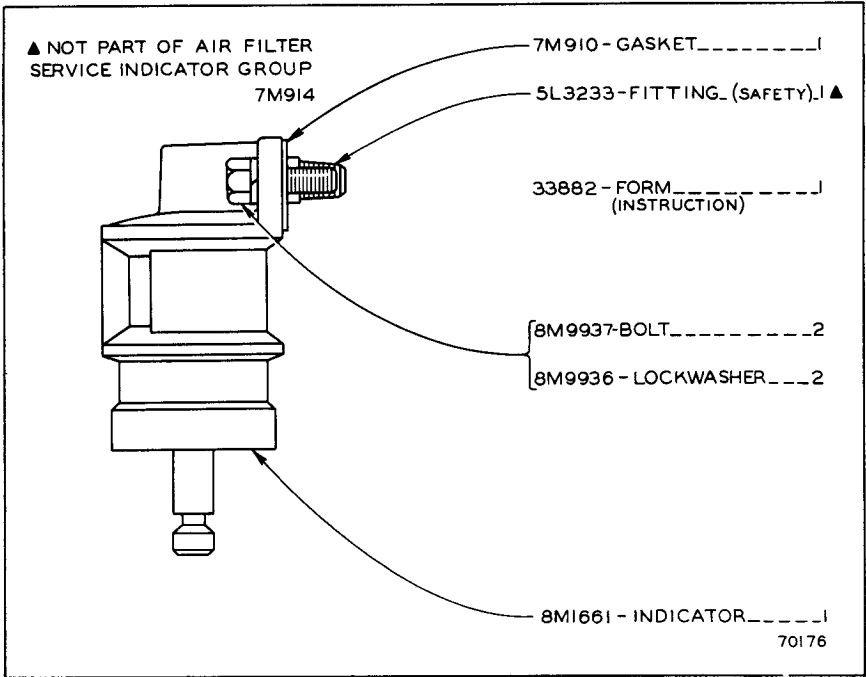

7M914 AIR FILTER SERVICE INDICATOR GROUP
For use with dry type Air Cleaners

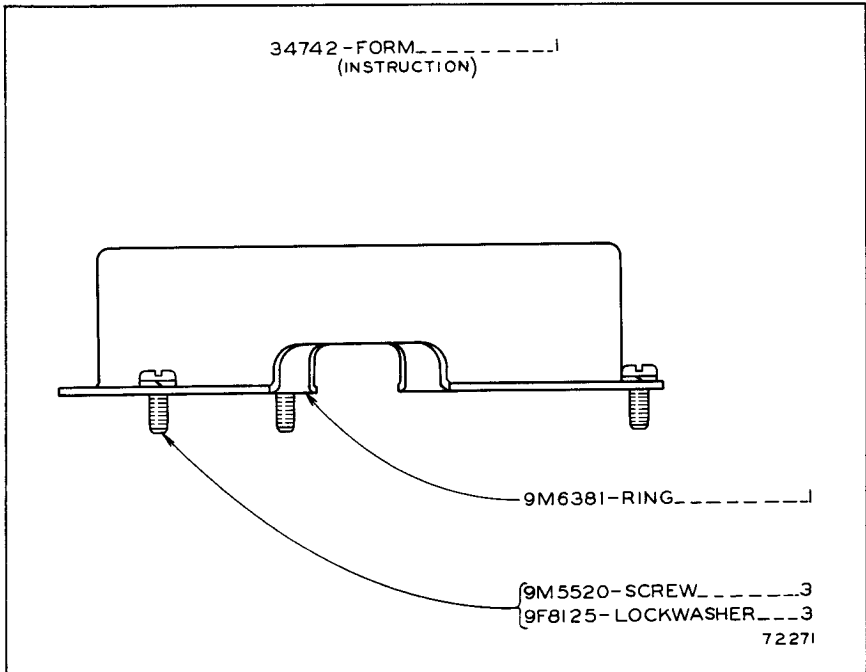

9M7332 LOCKRING GROUP
For use with 12 inch Air Cleaner

ALWAYS GIVE SERIAL NUMBER WHEN ORDERING PARTS

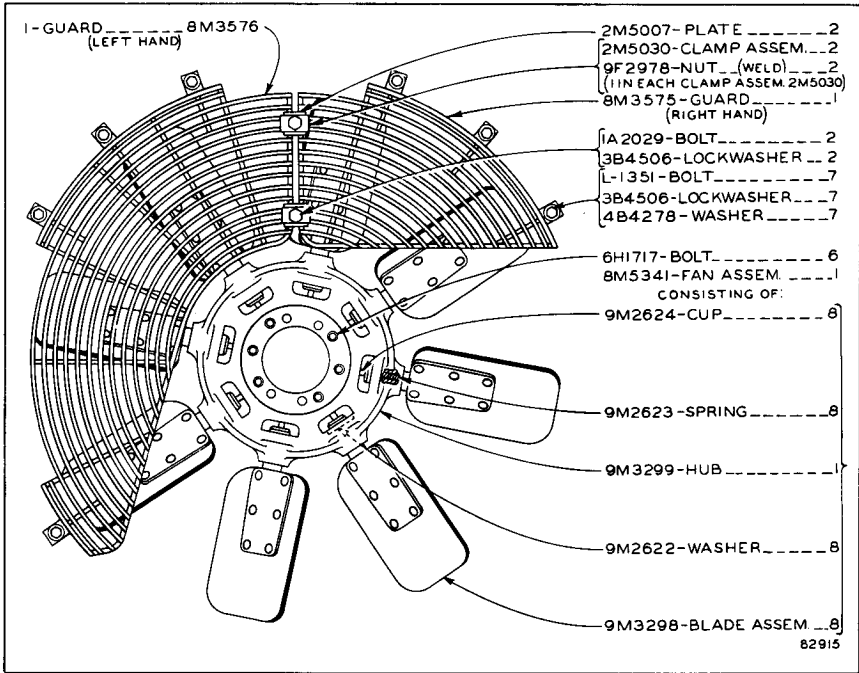

9M935 REVERSIBLE FAN GROUP

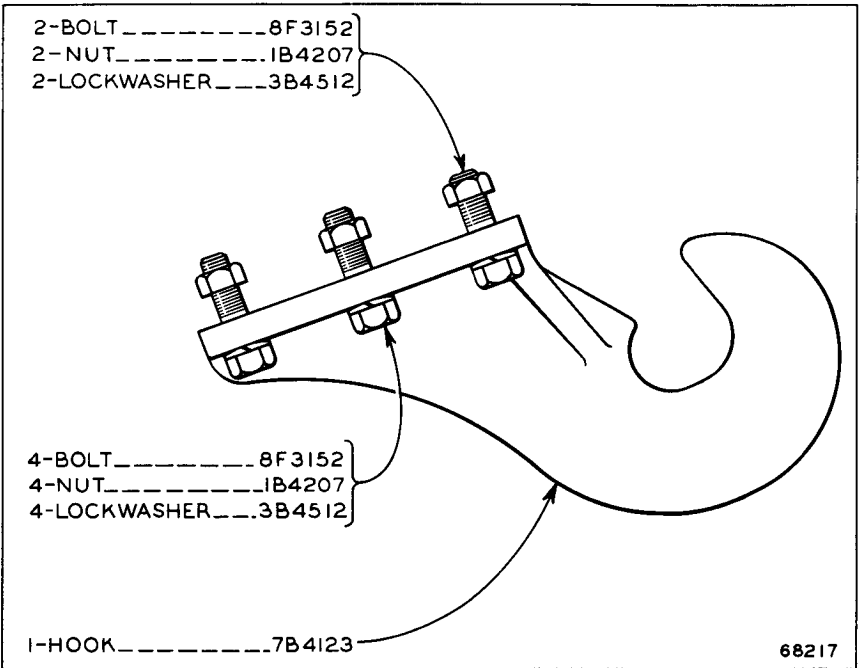

7B4464 FRONT PULL HOOK GROUP

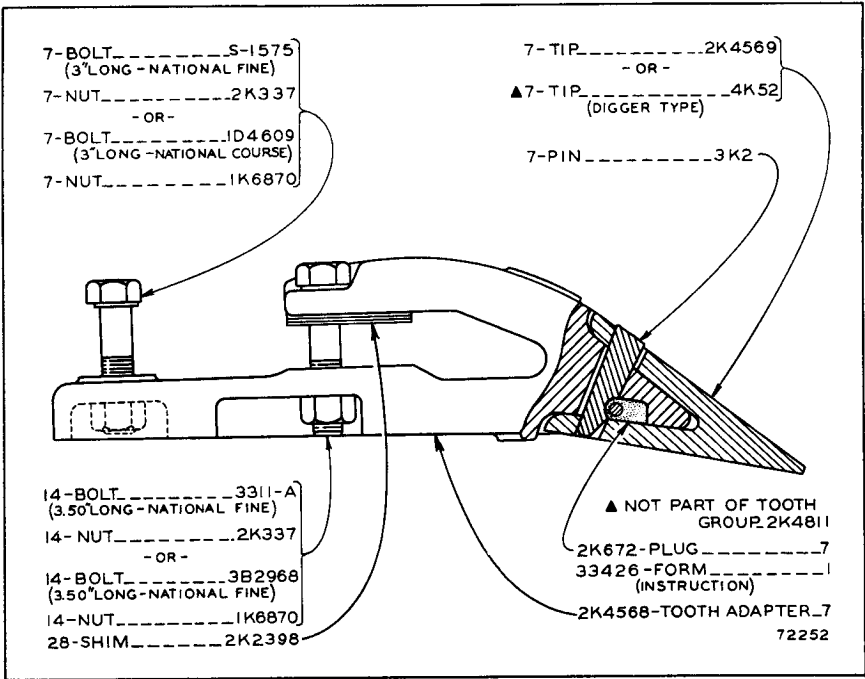

2K4811 TOOTH GROUP

For use with 2K4869 Bucket Assembly shown on Page 153

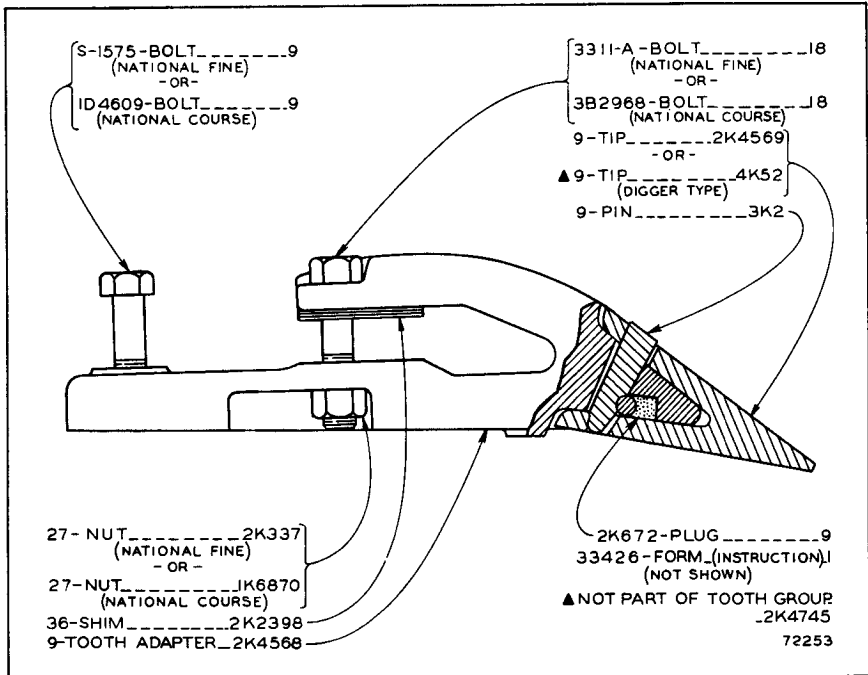

2K4745 TOOTH GROUP

For use with 3K9580 Bucket Assembly shown on Page 154

ALWAYS GIVE SERIAL NUMBER WHEN ORDERING PARTS

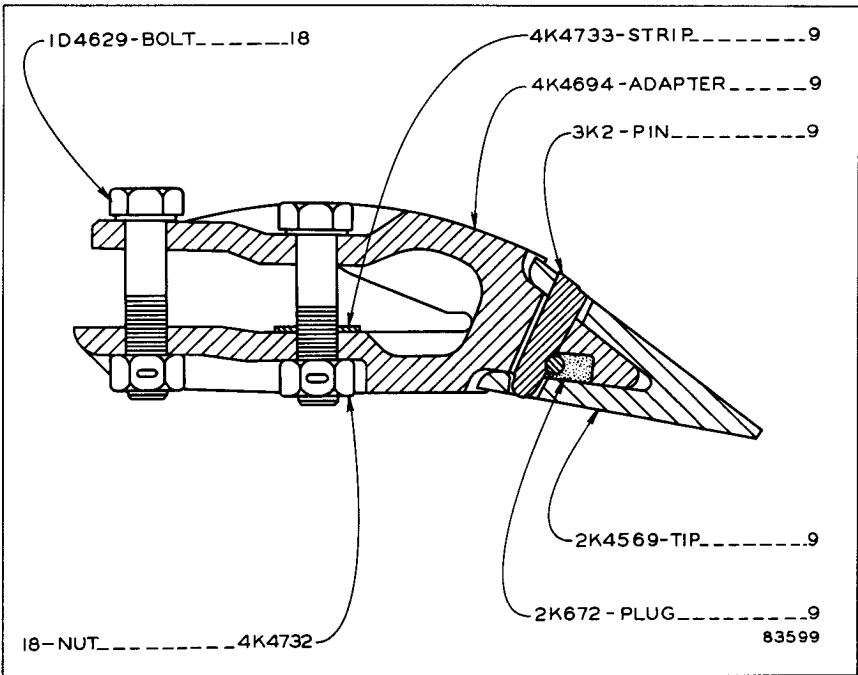

4K4734 TOOTH GROUP

For use with 4K4625 Multi-Purpose Bucket Arrangement listed on Page 157

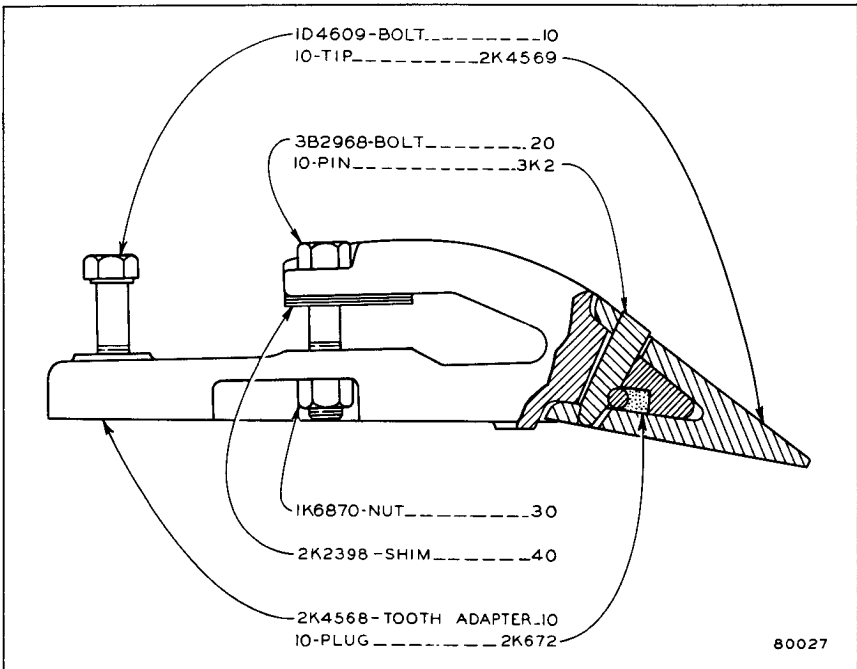

4K1654 TOOTH GROUP

For use with 3K9268 Side Dump Bucket Arrangement listed on Page 160

ONLY "CATERPILLAR" PARTS GIVE "CATERPILLAR" PERFORMANCE

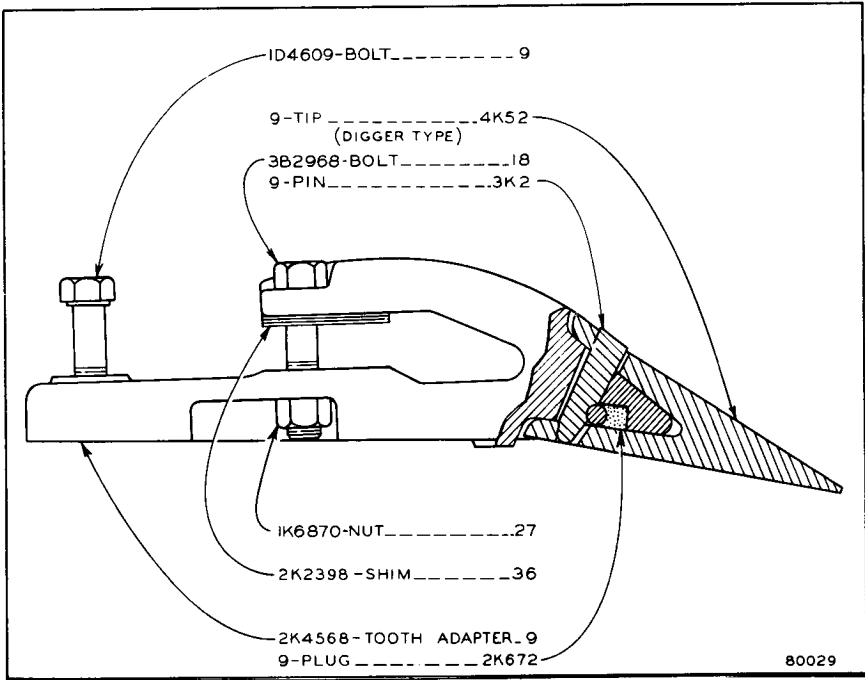

4K2023 LONG TOOTH GROUP

For use with general purpose or loose material Buckets

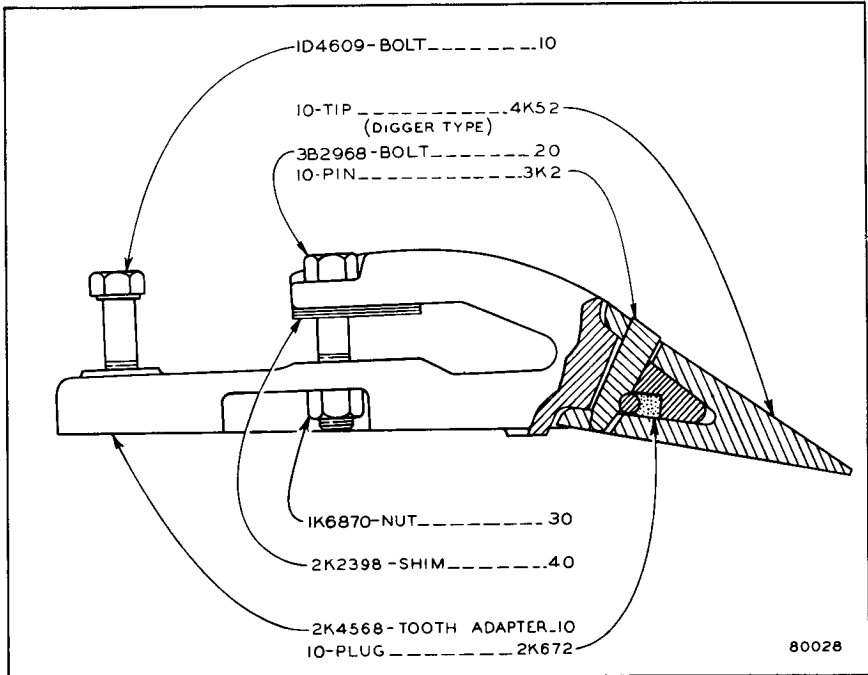

4K2024 LONG TOOTH GROUP

For use with side dump Buckets under normal operating conditions

ALWAYS GIVE SERIAL NUMBER WHEN ORDERING PARTS

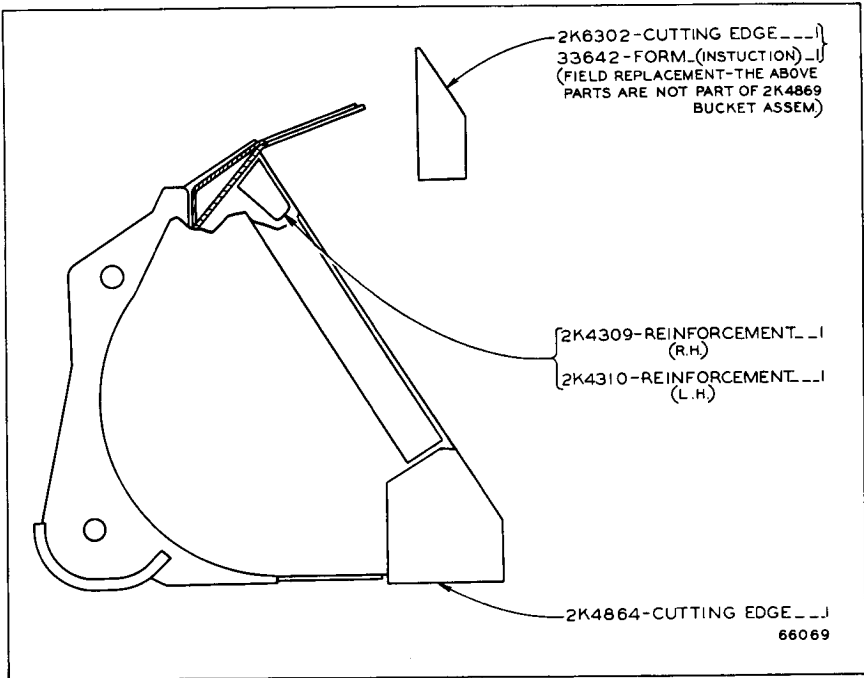

2K4869 BUCKET ASSEMBLY—1.75 Cubic Yard—77.5" Wide
 For heavy material

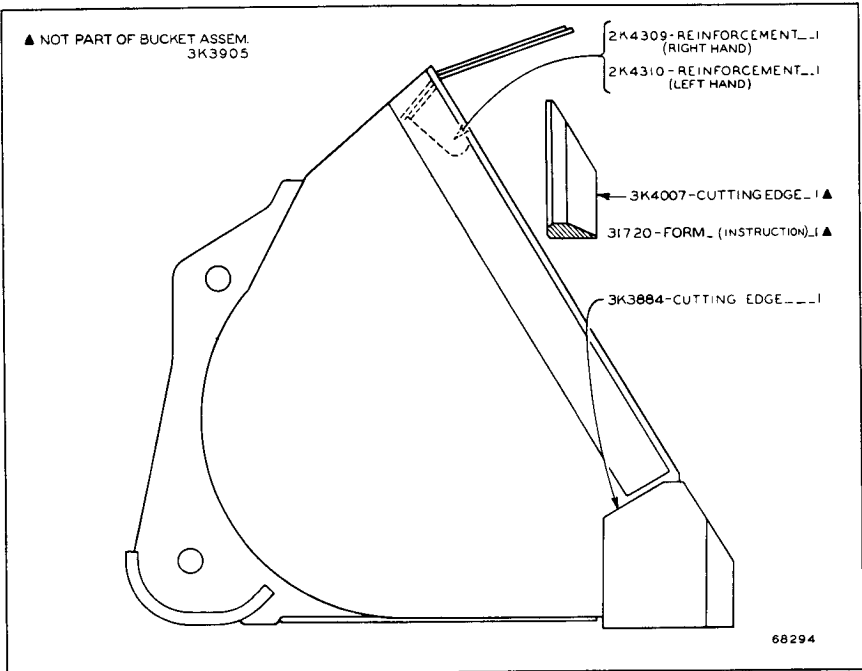

3K3905 BUCKET ASSEMBLY—3.25 Cubic Yard—104.5" Wide
 For light material

ONLY "CATERPILLAR" PARTS GIVE "CATERPILLAR" PERFORMANCE

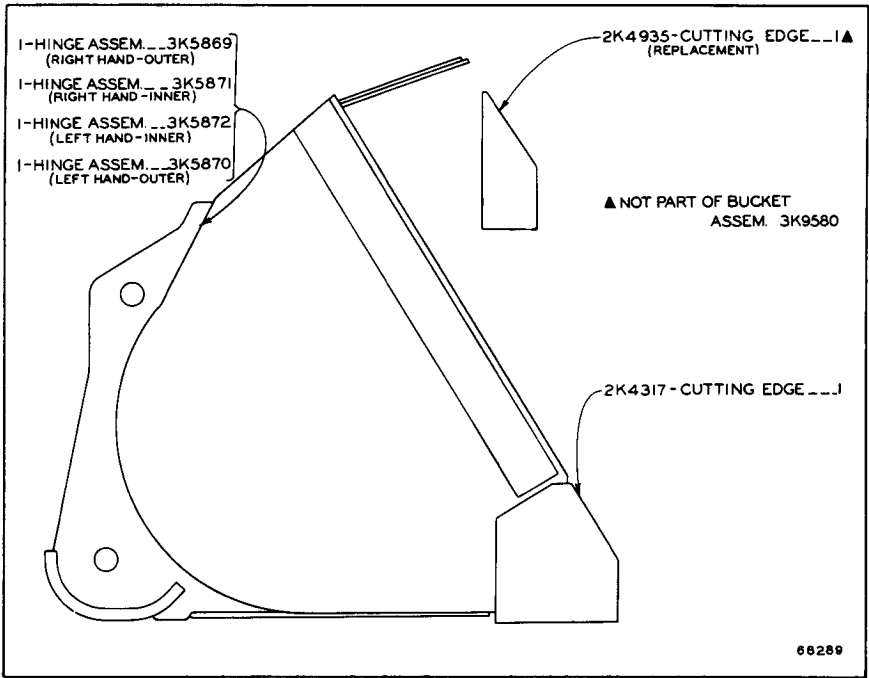

3K9580 BUCKET ASSEMBLY—3 Cubic Yard—96" Wide
For loose material

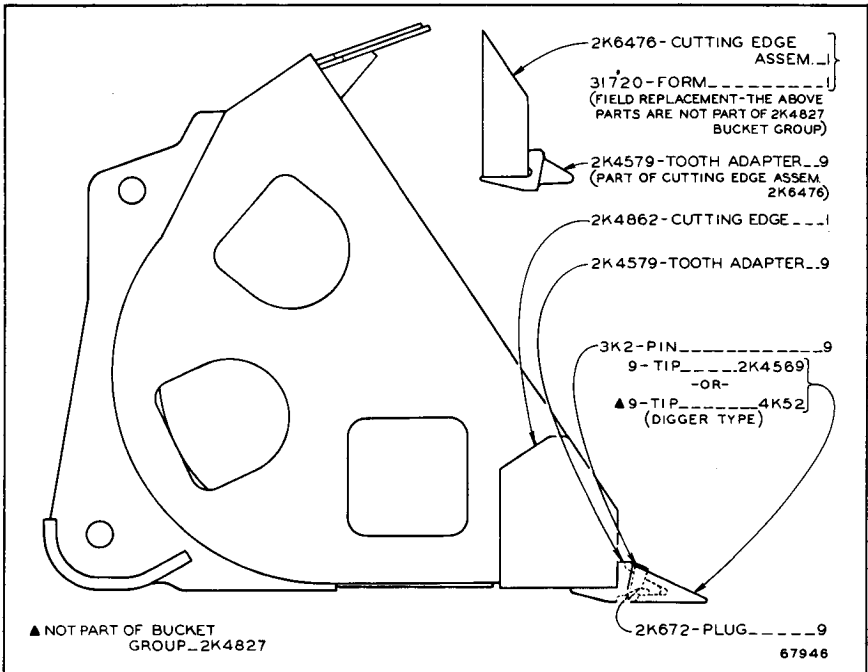

2K4827 BUCKET GROUP—Skeleton—2.25 Cubic Yard—96" Wide

ALWAYS GIVE SERIAL NUMBER WHEN ORDERING PARTS

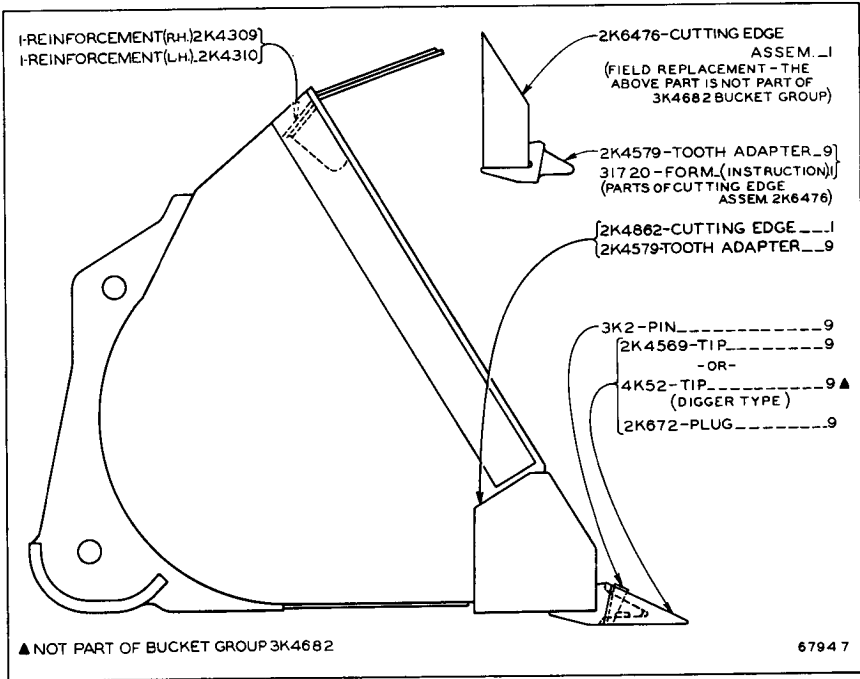

3K4682 BUCKET GROUP—Quarry—2.5 Cubic Yard—96" Wide
For handling rock and concrete where continuous use of teeth is required

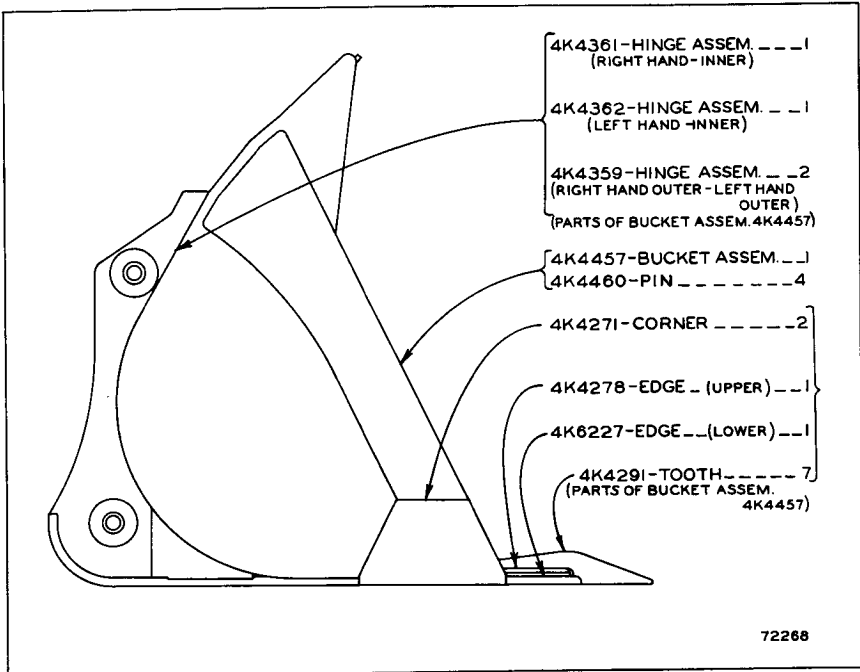

4K4793 BUCKET GROUP—Steel Mill—2.5 Cubic Yard—96" Wide

ONLY "CATERPILLAR" PARTS GIVE "CATERPILLAR" PERFORMANCE

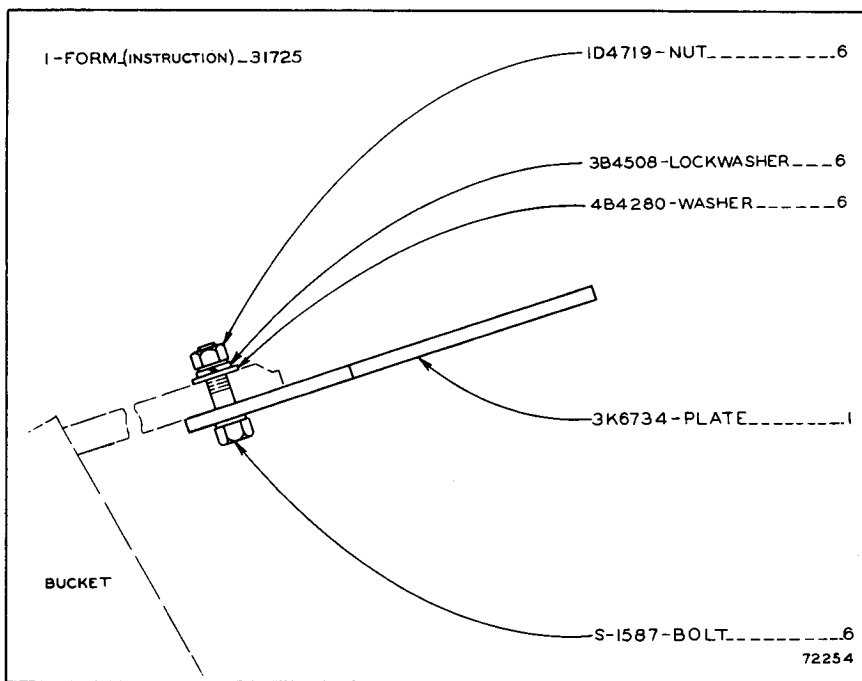

3K6729 SPILL PLATE EXTENSION GROUP

For use with General Purpose, 3 yard optional, Multi-Purpose and Quarry Buckets
 Extends 7 1/2 inches beyond Bucket Spill Plate

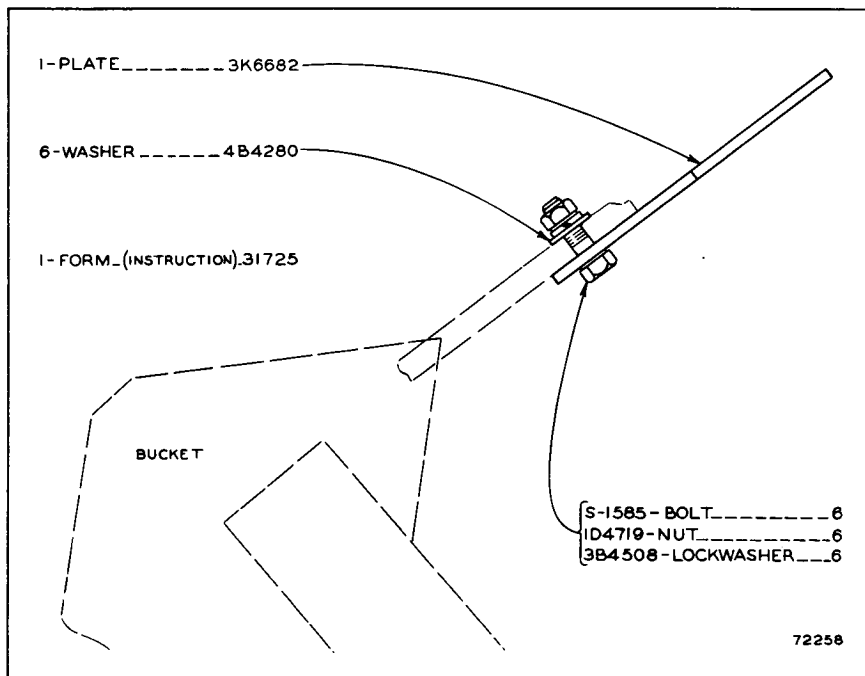

3K6731 SPILL PLATE EXTENSION GROUP

For use with Side Dump Bucket

ALWAYS GIVE SERIAL NUMBER WHEN ORDERING PARTS

Consists of:		Page
1	3K481 Cylinder Group—R.H.	159
1	3K482 Cylinder Group—L.H.	159
1	4K4263 Cylinder Mounting Group.....	160
1	4K4406 Bucket Group	157
1	4K4846 Hydraulic Lines Group.....	158
1	4K5964 Tilt Indicator Group	

Consisting of:

1 Indicator
3	2K3219 Screw

4K4625 MULTI-PURPOSE BUCKET ARRANGEMENT
2.5 Cubic Yard—96" Wide

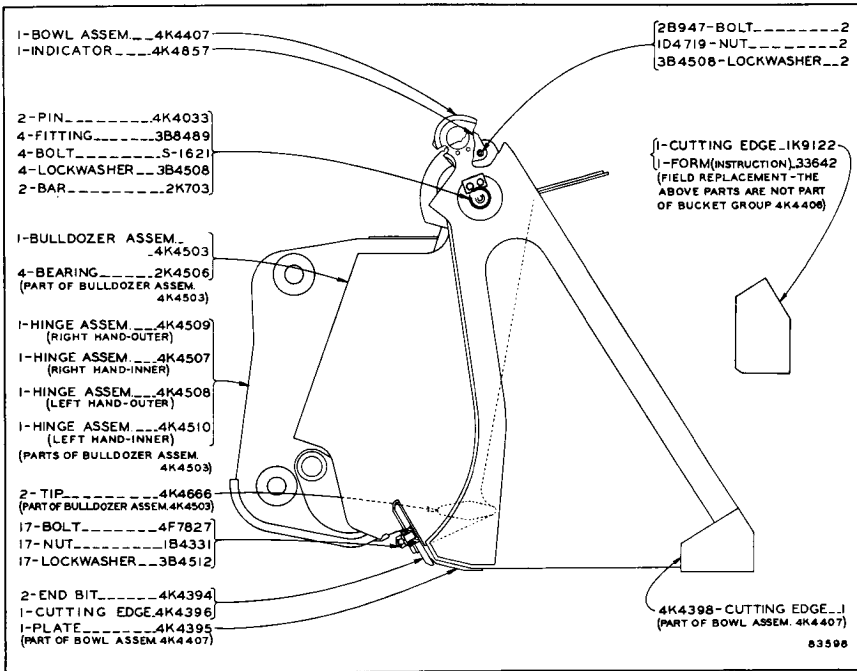

4K4406 MULTI-PURPOSE BUCKET GROUP
Part of 4K4625 Multi-Purpose Bucket Arrangement

ONLY "CATERPILLAR" PARTS GIVE "CATERPILLAR" PERFORMANCE

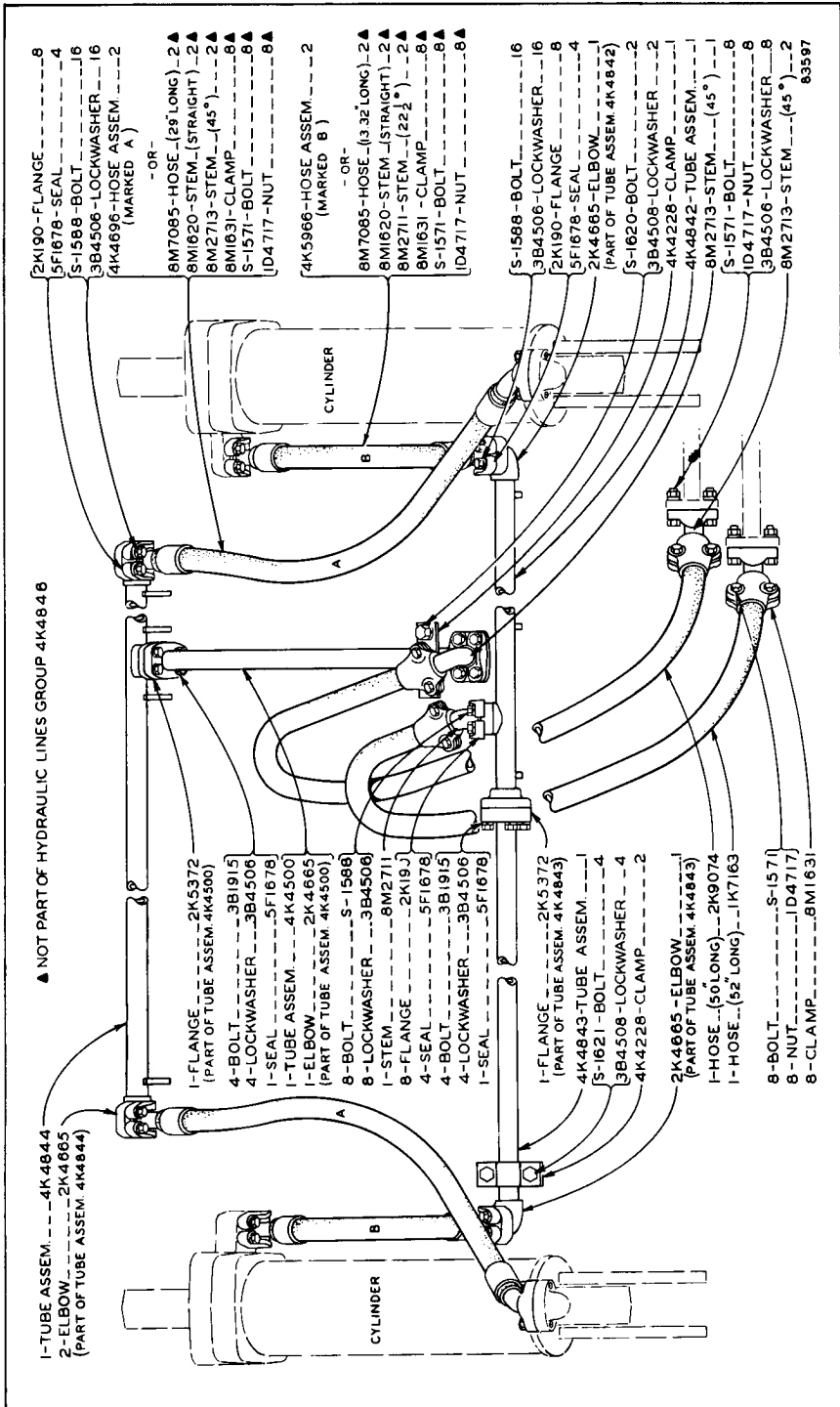

4K4846 HYDRAULIC LINES GROUP—Front
 Part of 4K4625 Multi-Purpose Bucket Arrangement listed on Page 157

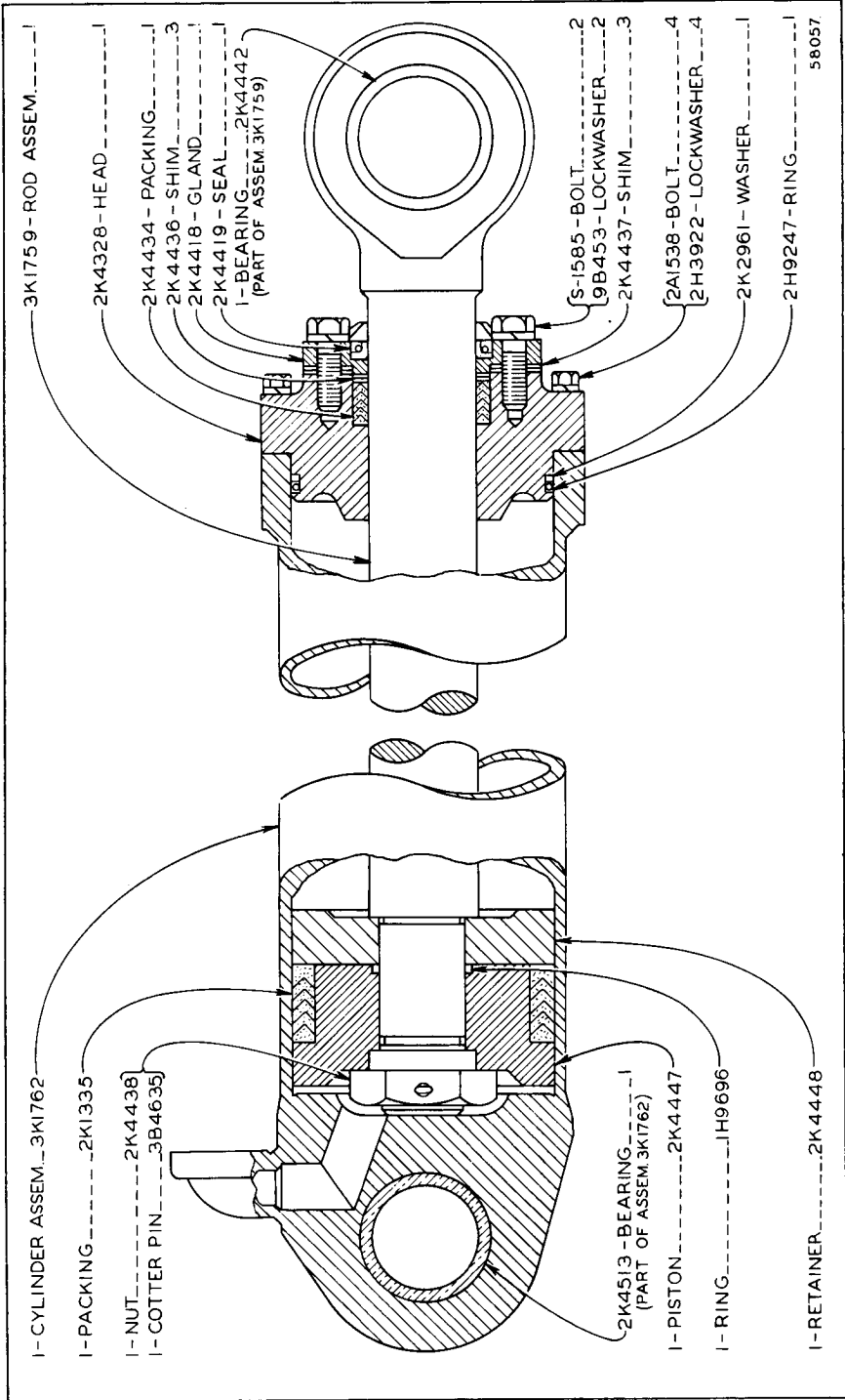

3K481 CYLINDER GROUP—R.H.—5.5" x 14"

3K482 CYLINDER GROUP—L.H.—5.5" x 14"

Part of 4K4625 Multi-Purpose Bucket Arrangement and 3K8399 Top Clamp Arrangement listed on Pages 157 and 169

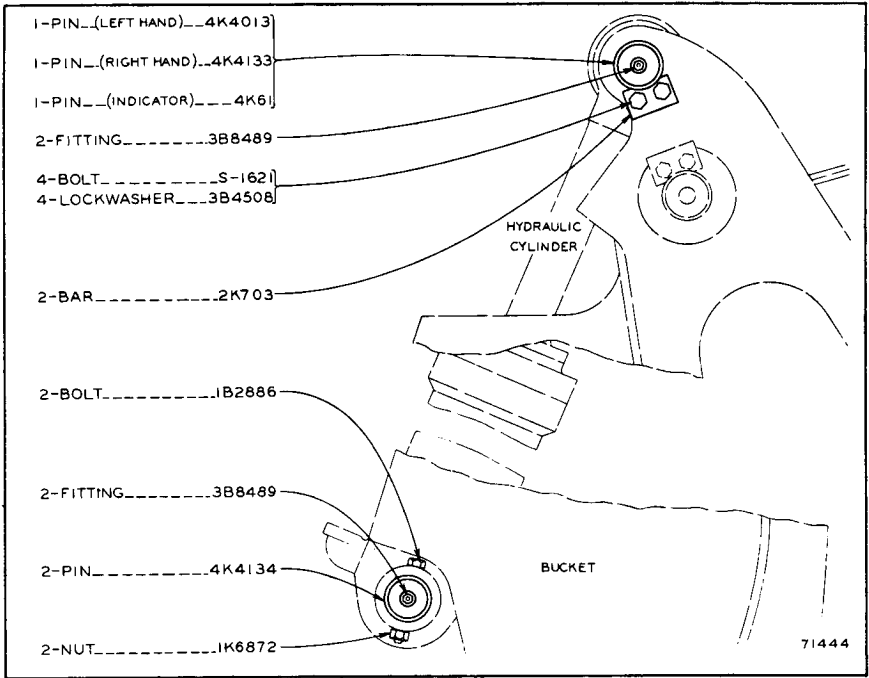

4K4263 CYLINDER MOUNTING GROUP

Part of 4K4625 Multi-Purpose Bucket Arrangement listed on Page 157

Consists of:		Page
1	3K5200 Cylinder Group	163
1	3K9225 Hydraulic Lines Group	162
1	3K9262 Bucket and Support Group	161
1 Form No. 32582	

3K9268 SIDE DUMP BUCKET ARRANGEMENT

ALWAYS GIVE SERIAL NUMBER WHEN ORDERING PARTS

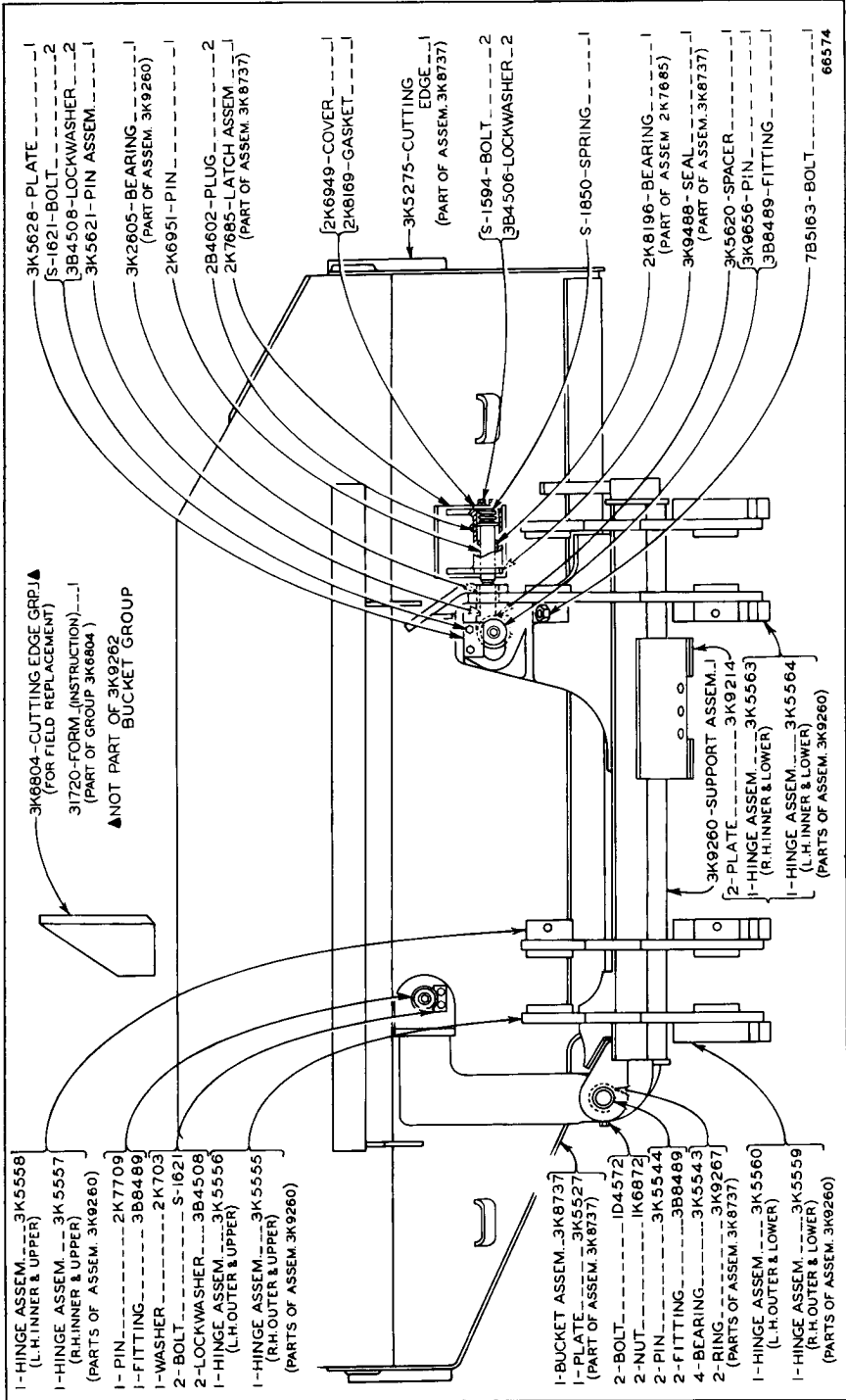

3K9262 BUCKET AND SUPPORT GROUP
 Part of 3K9268 Side Dump Bucket Arrangement

ONLY "CATERPILLAR" PARTS GIVE "CATERPILLAR" PERFORMANCE

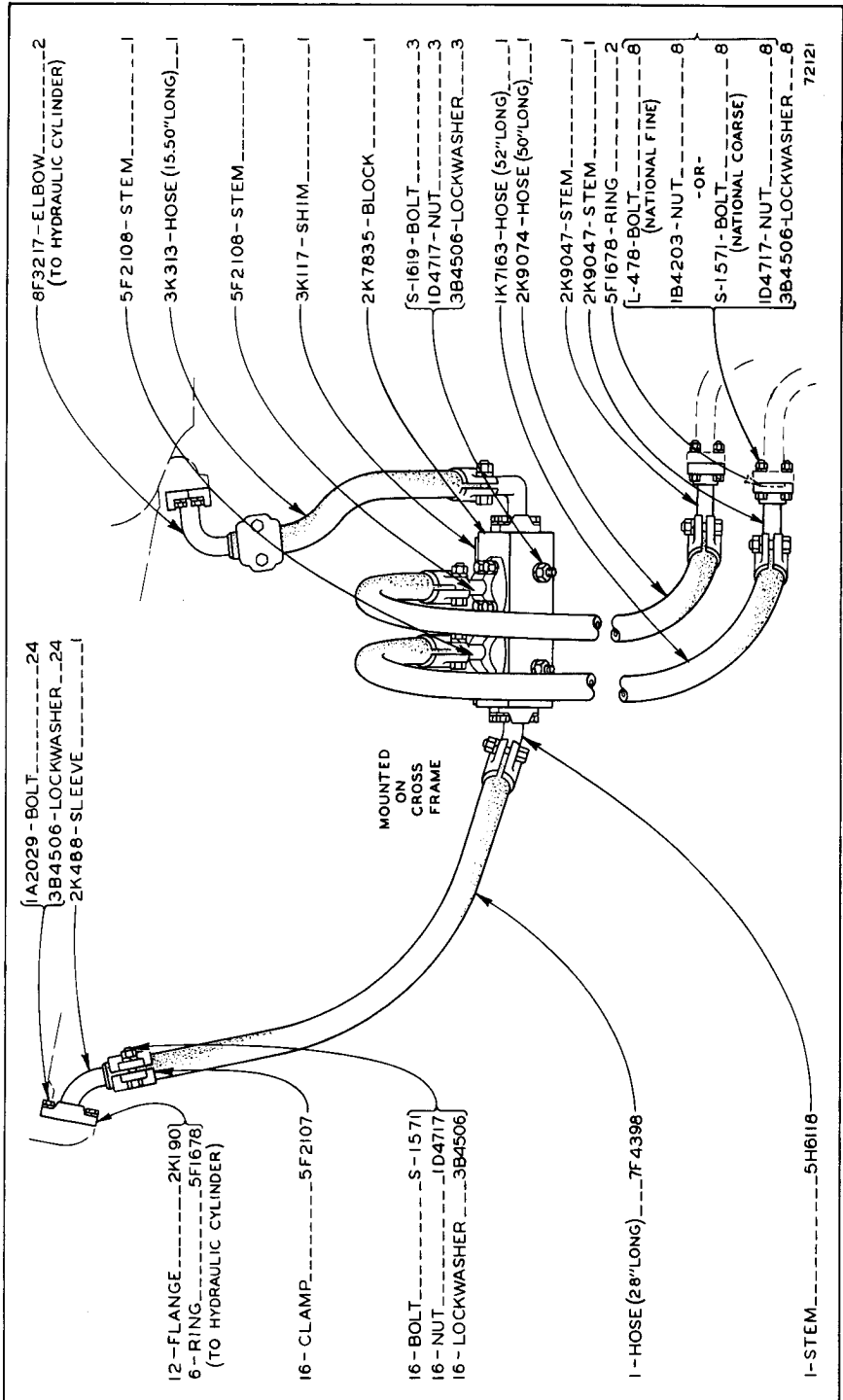

3K9225 HYDRAULIC LINES GROUP—Front
Part of 3K9268 Side Dump Bucket Arrangement listed on Page 160

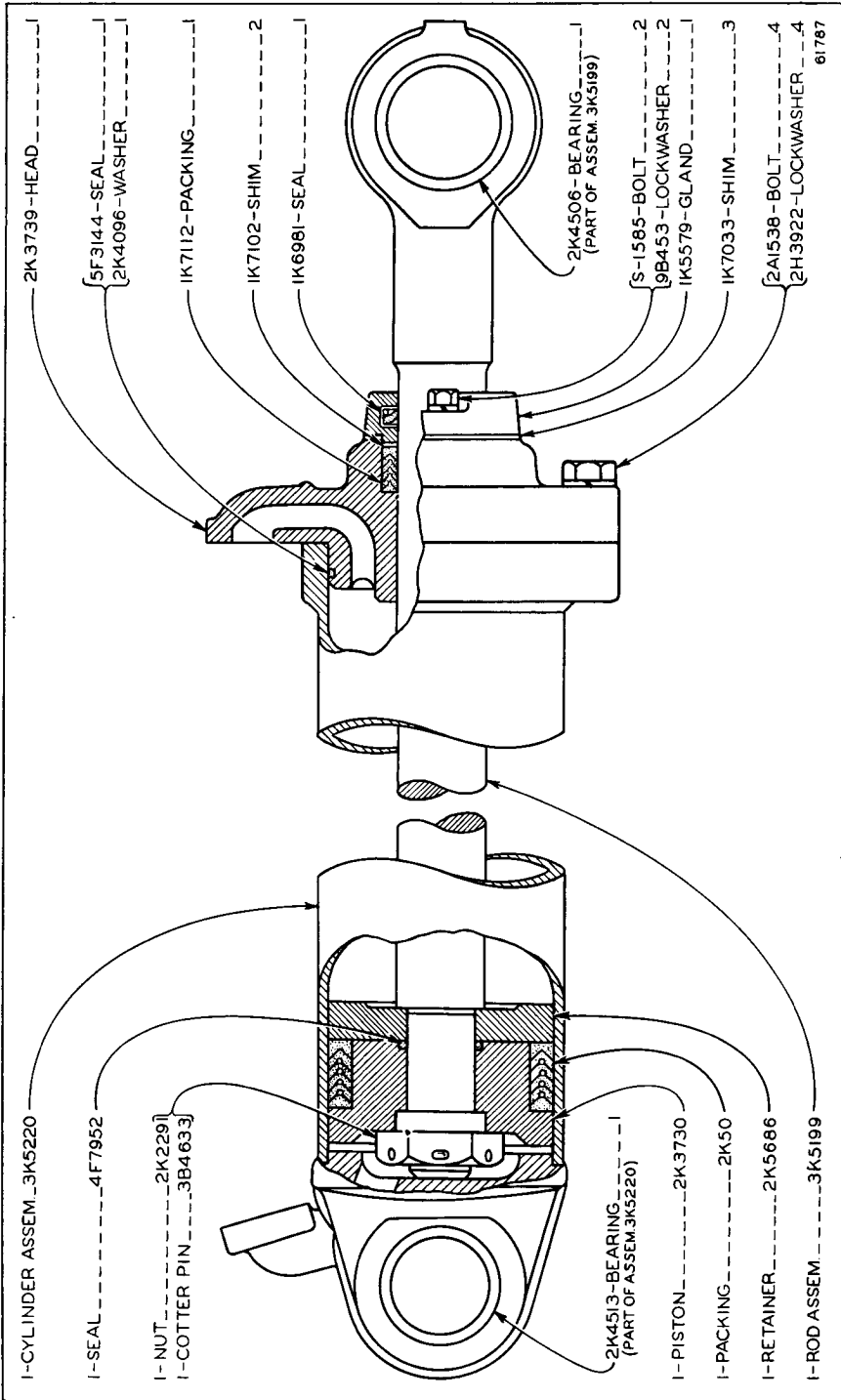

3K5200 CYLINDER GROUP—5" x 21.38"
 Part of 3K9268 Side Dump Bucket Arrangement listed on Page 160

ONLY "CATERPILLAR" PARTS GIVE "CATERPILLAR" PERFORMANCE

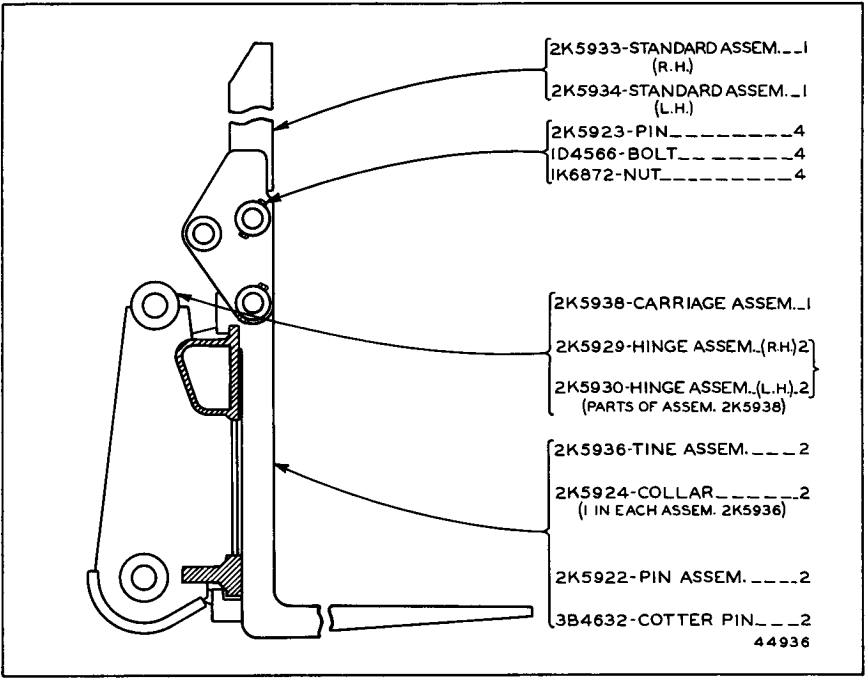

2K5939 LUMBER FORK GROUP

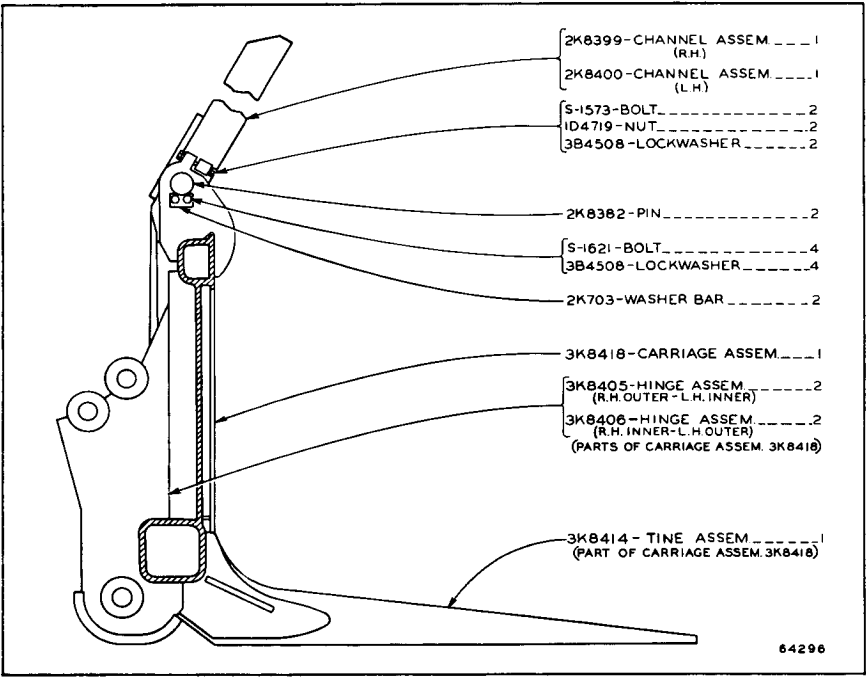

3K8427 LOG FORK GROUP

For use with 3K8399 Top Clamp Arrangement listed on Page 169

ALWAYS GIVE SERIAL NUMBER WHEN ORDERING PARTS

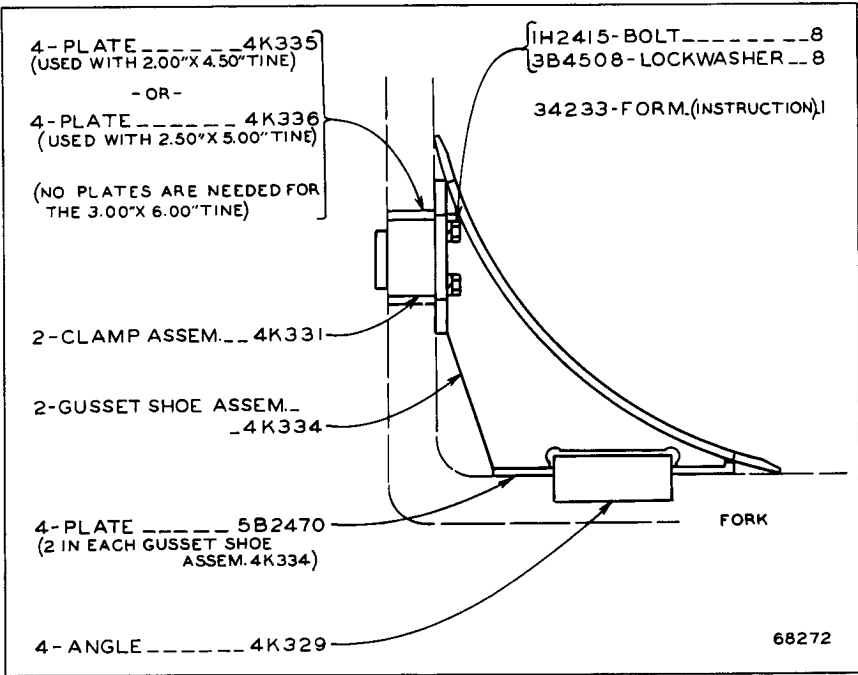

4K354 GUSSET SHOE GROUP
For handling small diameter logs or pulpwood

1K8536 For handling Pulpwood up to 8 feet long

Consists of: Page

1	1K8206	Cylinder Group	168
1	1K8365	Carriage and Clamp Group.....	166
1	1K8923	Hydraulic Lines Group.....	167
1	Instruction Sheet Form No. 32580	

3K9323 For handling Pulpwood up to 16 feet long

Consists of:

1	1K8206	Cylinder Group	168
1	3K9321	Hydraulic Lines Group.....	167
1	3K9322	Carriage and Clamp Group.....	166

PULPWOOD FORK ARRANGEMENTS

ONLY "CATERPILLAR" PARTS GIVE "CATERPILLAR" PERFORMANCE

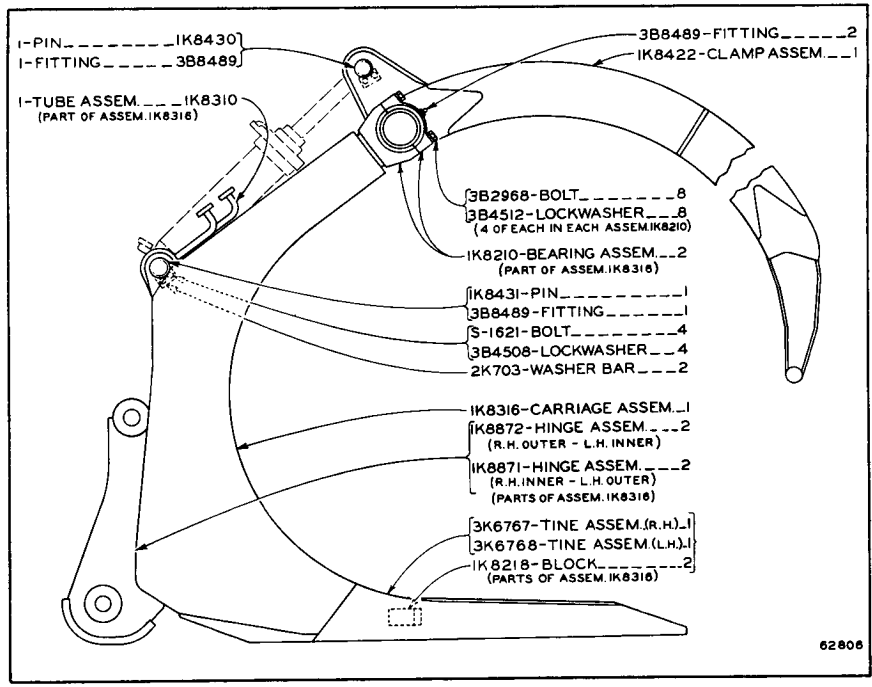

IK8365 CARRIAGE AND CLAMP GROUP

Part of IK8536 Pulpwood Fork Arrangement listed on Page 165

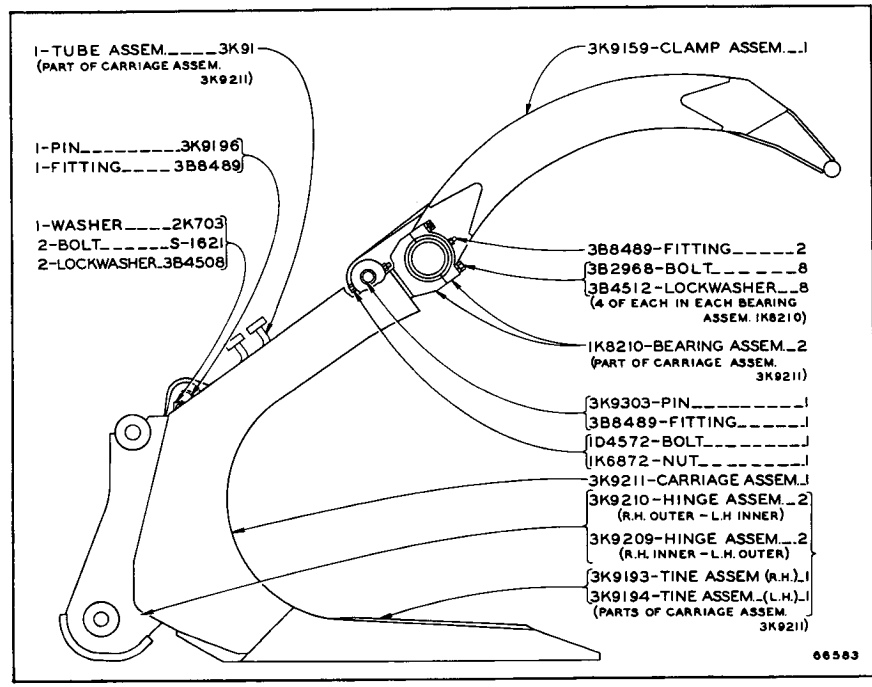

3K9322 CARRIAGE AND CLAMP GROUP

Part of 3K9323 Pulpwood Fork Arrangement listed on Page 165

ALWAYS GIVE SERIAL NUMBER WHEN ORDERING PARTS

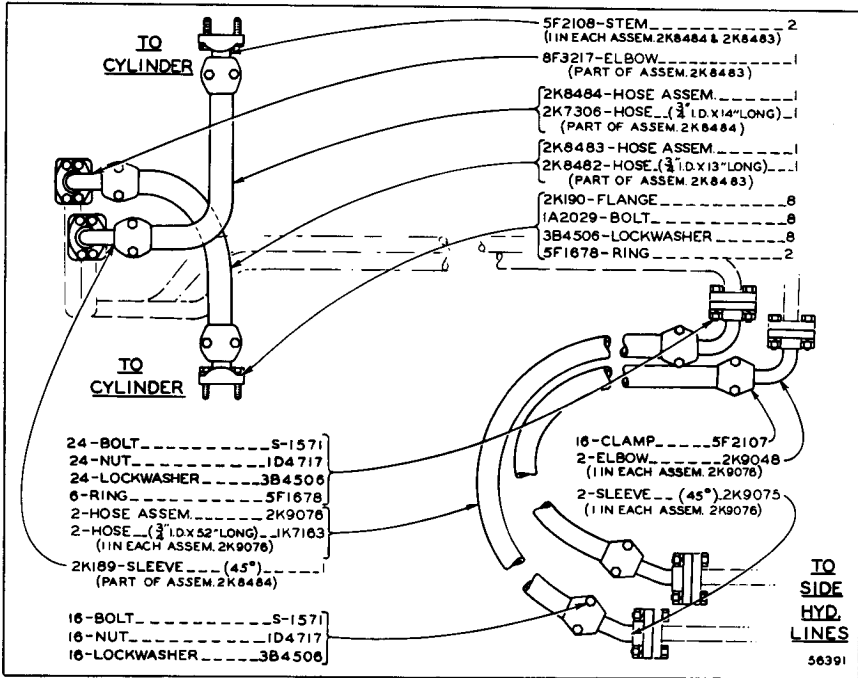

IK8923 HYDRAULIC LINES GROUP—Front
Part of 1K8536 Pulpwood Fork Arrangement listed on Page 165

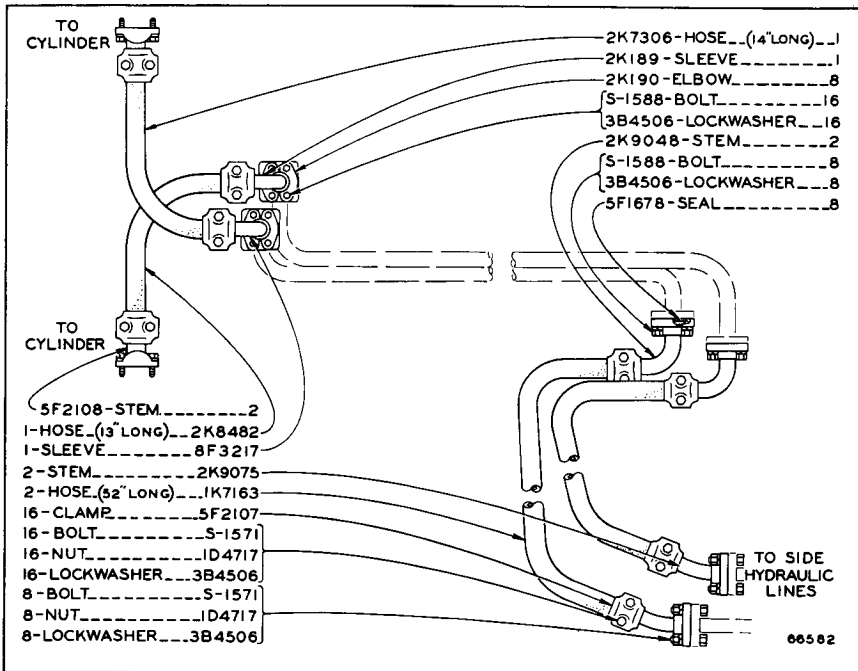

3K9321 HYDRAULIC LINES GROUP—Front
Part of 3K9323 Pulpwood Fork Arrangement listed on Page 165

ONLY "CATERPILLAR" PARTS GIVE "CATERPILLAR" PERFORMANCE

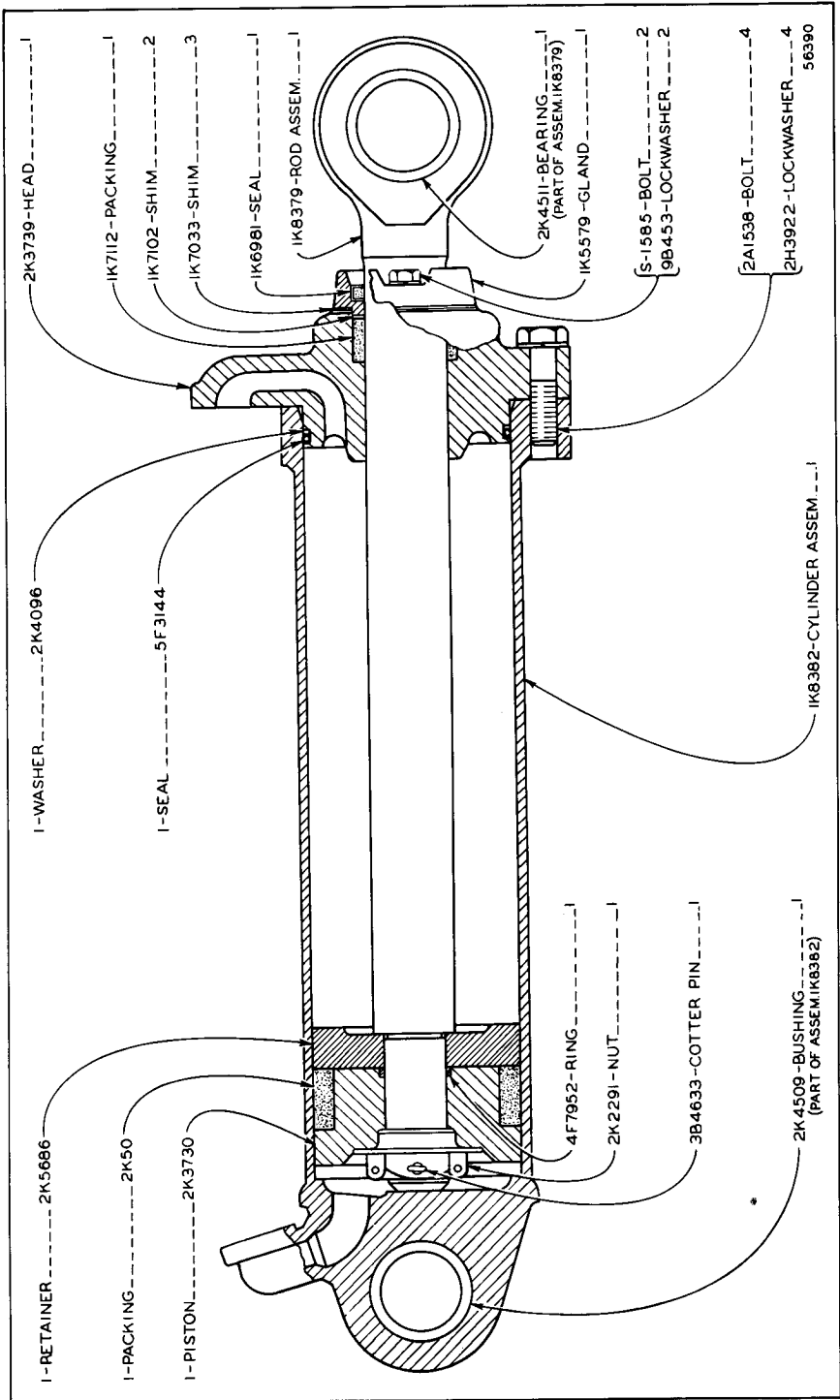

1K8206 CYLINDER GROUP—5" x 14"
 Part of 1K8536 and 3K9323 Pulpwood Fork Arrangements listed on Page 165

ALWAYS GIVE SERIAL NUMBER WHEN ORDERING PARTS

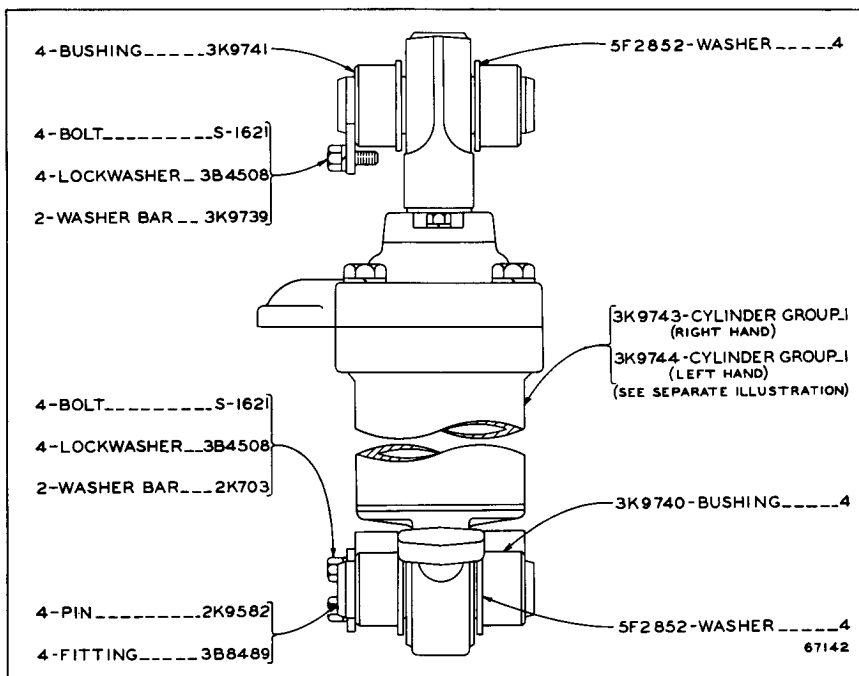

3K9768 LOG FORK CYLINDER ARRANGEMENT

3K9743 and 3K9744 Cylinder Group parts are shown on Pages 170 and 171

4K1735 For use with 2K5939 Lumber Fork Group shown on Page 164

Consists of:

Page

1	2K6841	Cylinder Group	173
1	4K325	Frame and Clamp Group	174
1	4K1736	Hydraulic Lines Group	176
1	Form No. 34138	

3K8399 For use with 3K8427 Log Fork Group shown on Page 164

Consists of:

1	3K481	Cylinder Group—R.H.	159
1	3K482	Cylinder Group—L.H.	159
1	3K1701	Top Clamp Group	174
1	3K8398	Hydraulic Lines Group	175
1	Installation Instruction Form No. 33065	

TOP CLAMP ARRANGEMENTS

ONLY "CATERPILLAR" PARTS GIVE "CATERPILLAR" PERFORMANCE

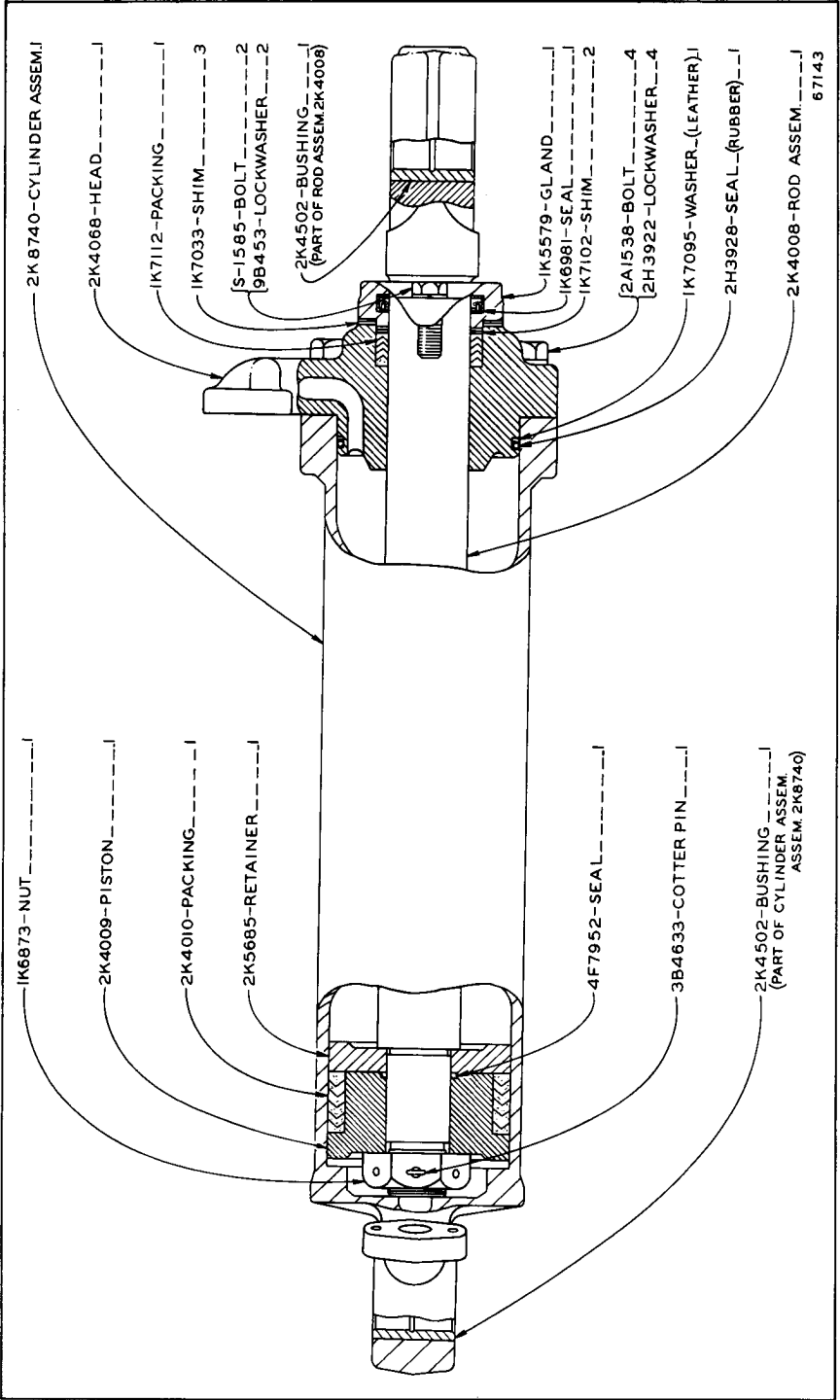

3K9743 CYLINDER GROUP—R.H.—4.5" x 14"
 Part of 3K9768 Log Fork Cylinder Arrangement shown on Page 169

ALWAYS GIVE SERIAL NUMBER WHEN ORDERING PARTS

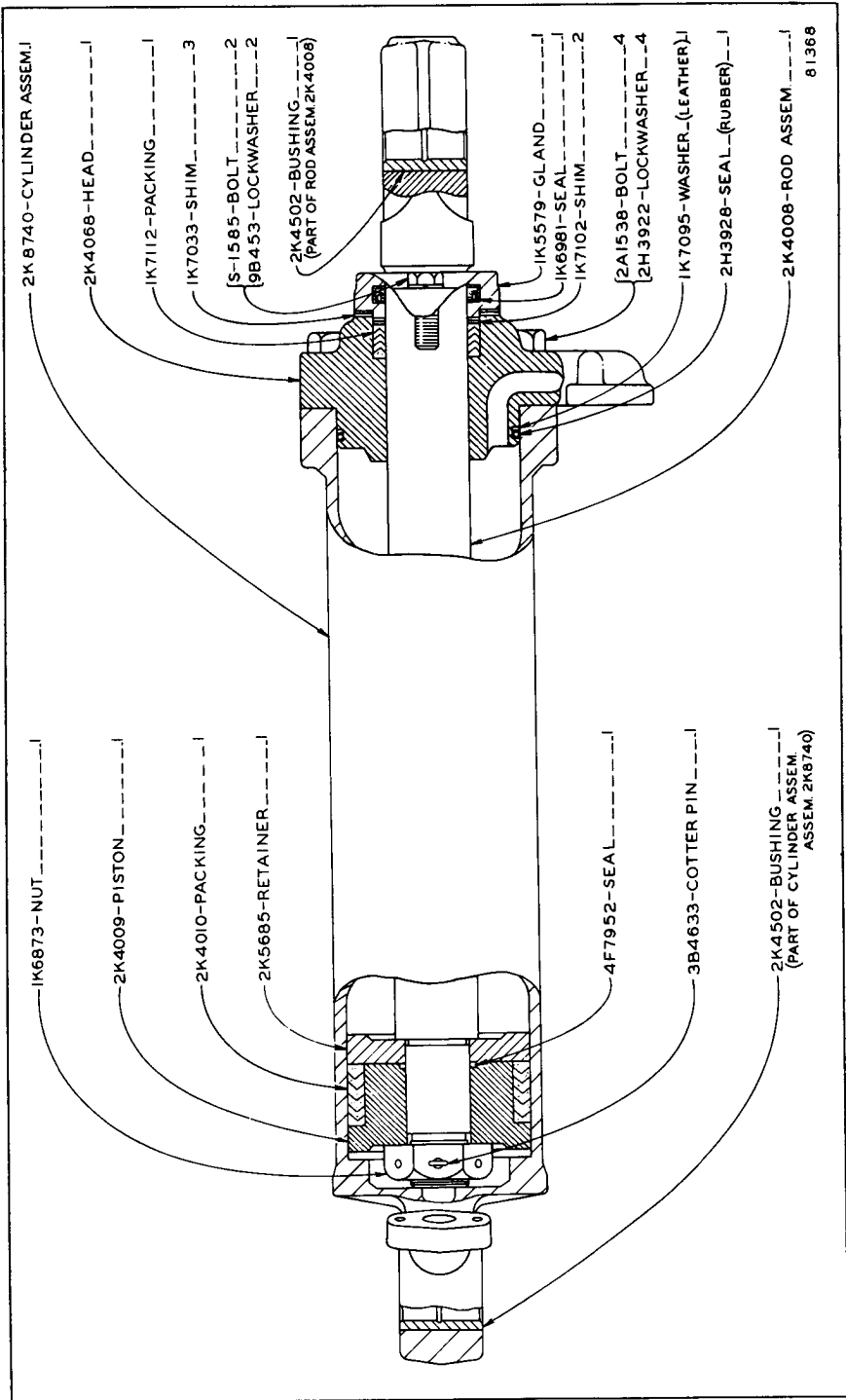

3K9744 CYLINDER GROUP—L.H.—4.5" x 14"
 Part of 3K9768 Log Fork Cylinder Arrangement shown on Page 169

ONLY "CATERPILLAR" PARTS GIVE "CATERPILLAR" PERFORMANCE

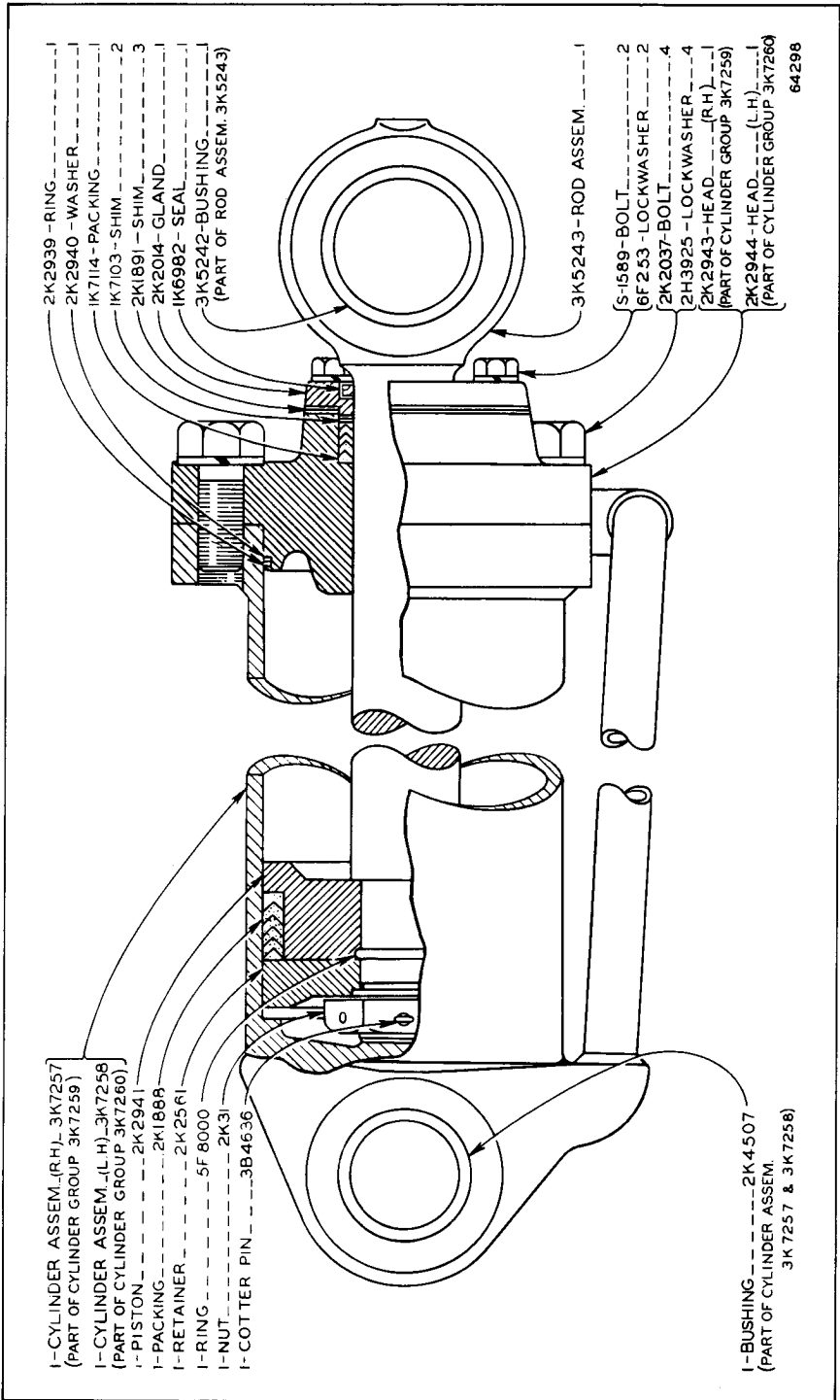

3K7259 LIFT CYLINDER GROUP-R.H.—7.25" x 32"
 3K7260 LIFT CYLINDER GROUP-L.H.—7.25" x 32"

Provides approximately 30% additional hydraulic lifting capacity

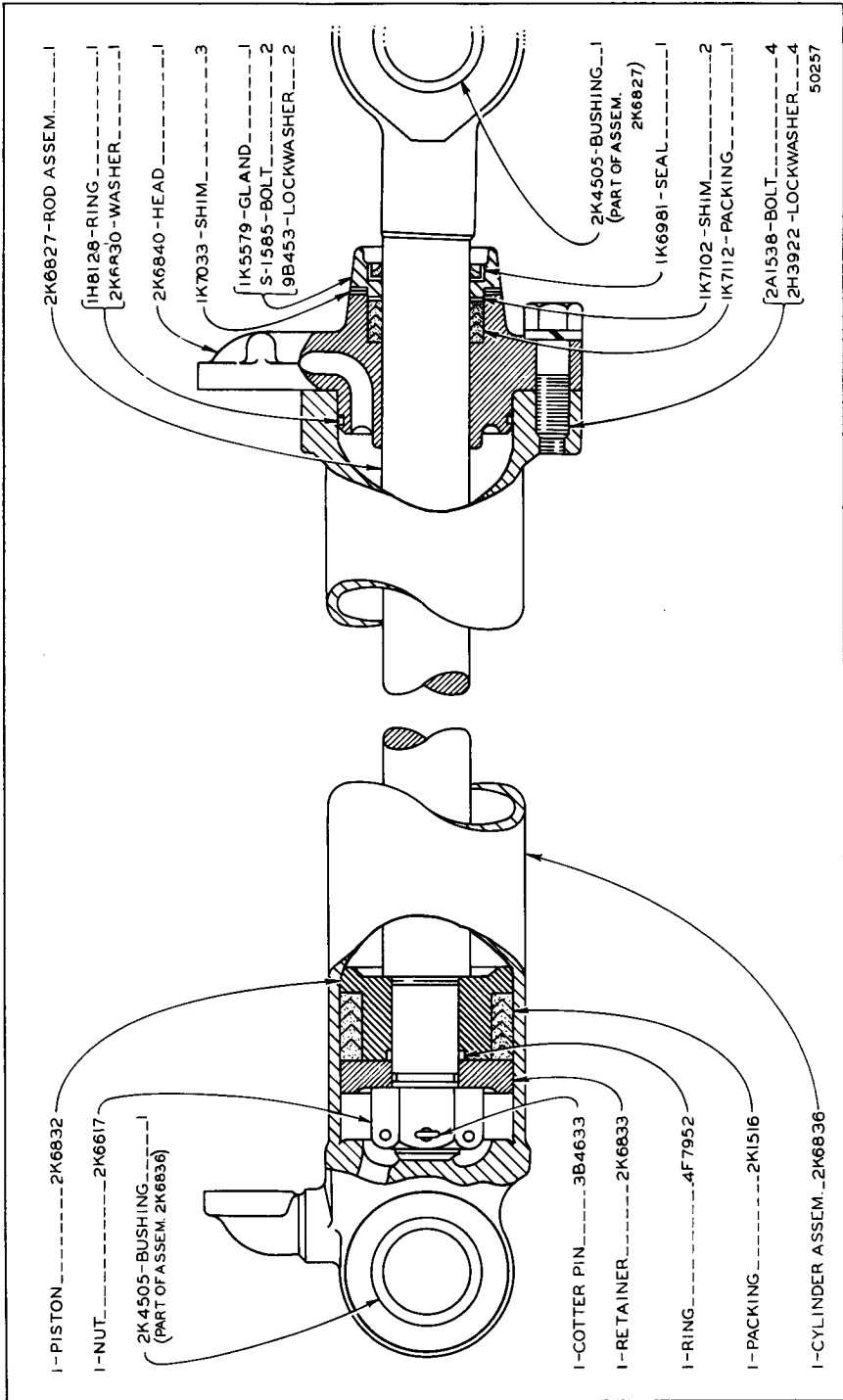

2K6841 CYLINDER GROUP—4" x 18.63"
 Part of 4K1735 Top Clamp Arrangement listed on Page 169

ONLY "CATERPILLAR" PARTS GIVE "CATERPILLAR" PERFORMANCE

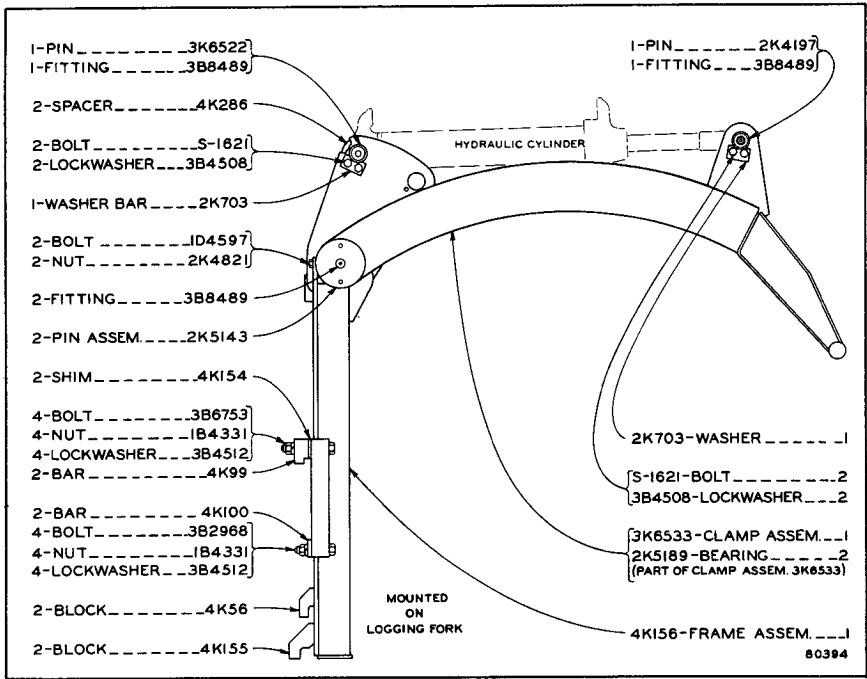

4K325 FRAME AND CLAMP GROUP—Side View
 Part of 4K1735 Top Clamp Arrangement listed on Page 169

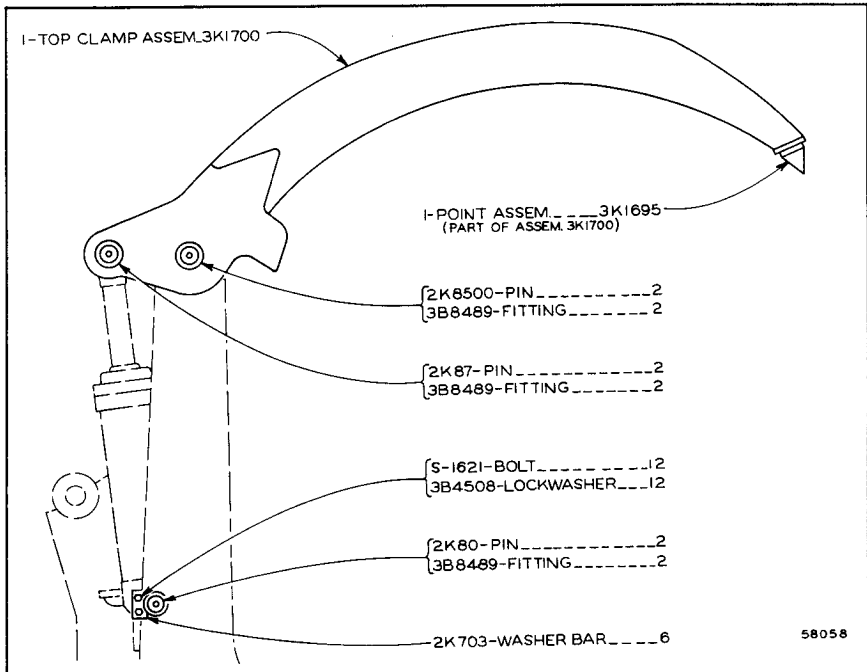

3K1701 TOP CLAMP GROUP
 Part of 3K8399 Top Clamp Arrangement listed on Page 169
 Only separate parts serviced

ALWAYS GIVE SERIAL NUMBER WHEN ORDERING PARTS

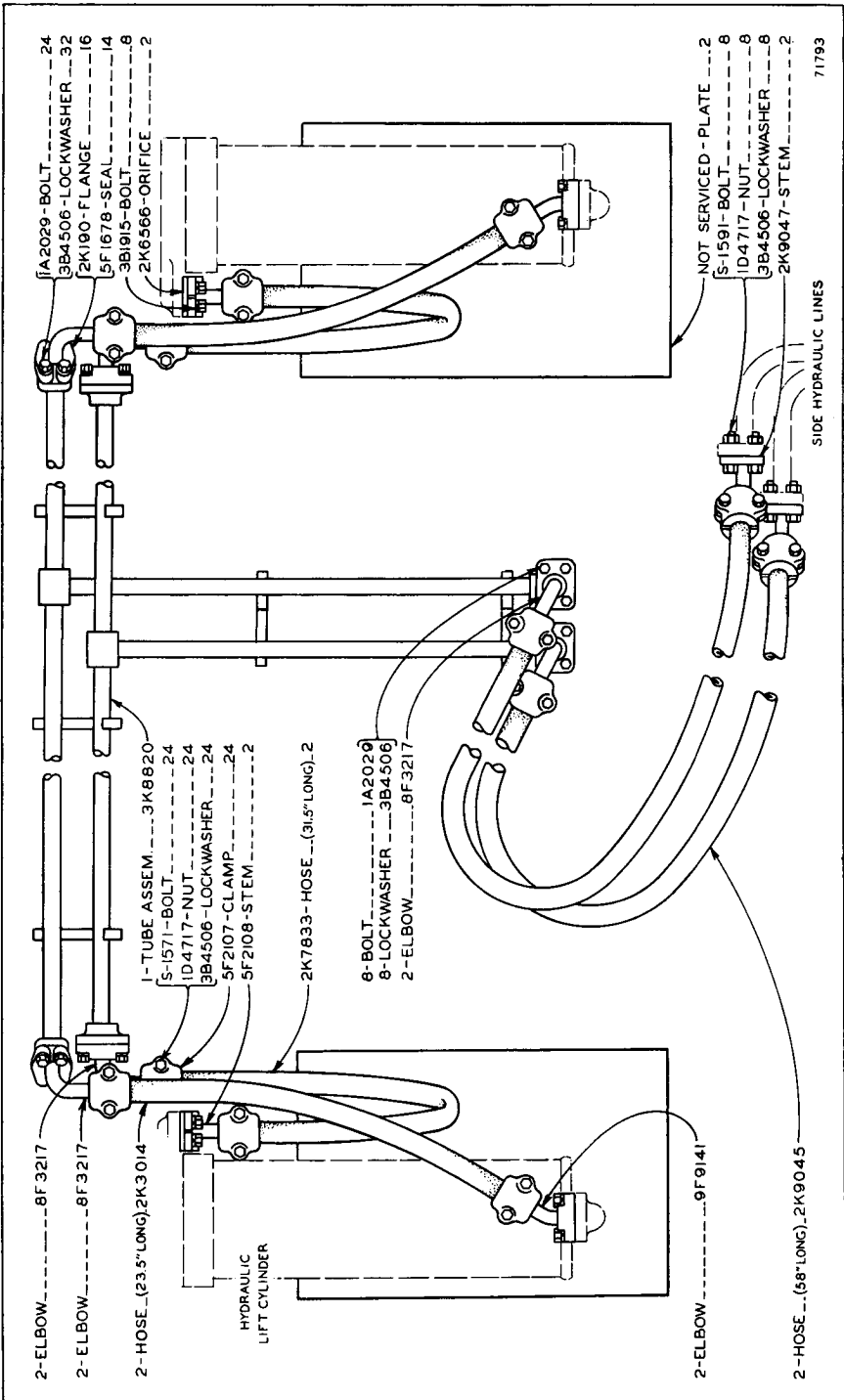

3K8398 HYDRAULIC LINES GROUP—Front

Part of 3K8399 Top Clamp Arrangement listed on Page 169

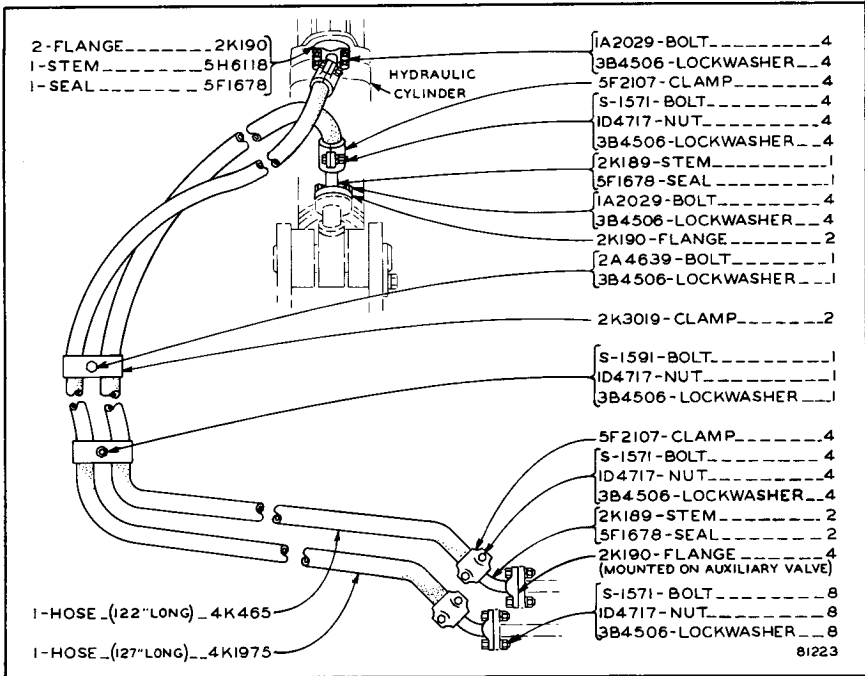

4K1736 HYDRAULIC LINES GROUP—Front
 Part of 4K1735 Top Clamp Arrangement listed on Page 169

Consists of:		Page
1	IK8736 Lift Arm Extension Group.....	177
1	IK8989 Hydraulic Lines Group.....	177

3K480 LIFT ARM EXTENSION ARRANGEMENT
 For use with Pulpwood Fork

ALWAYS GIVE SERIAL NUMBER WHEN ORDERING PARTS

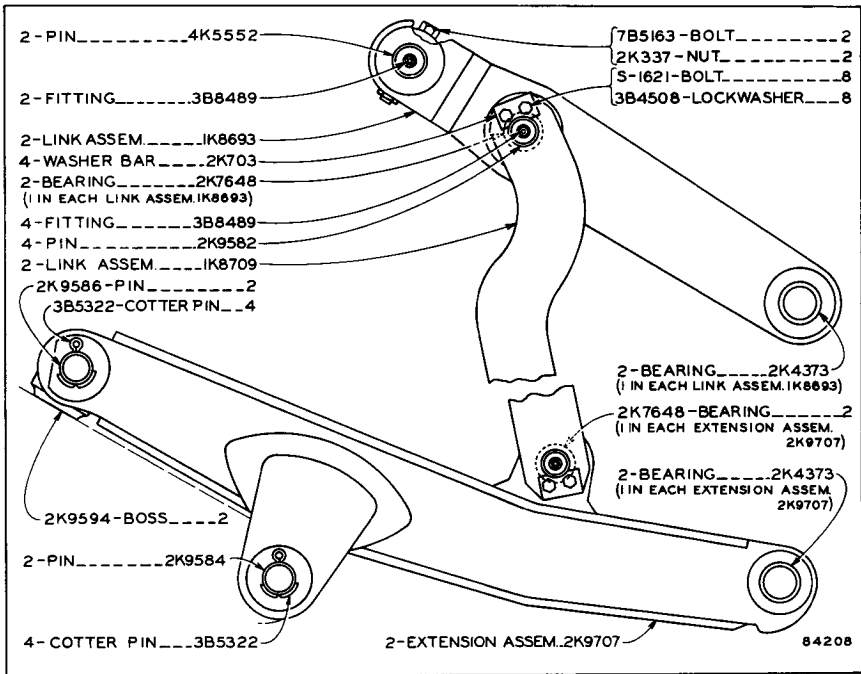

1K8736 LIFT ARM EXTENSION GROUP

For use without Pulpwood Fork, Side Dump Bucket or Top Clamp
Also part of 3K480 Lift Arm Extension Arrangement

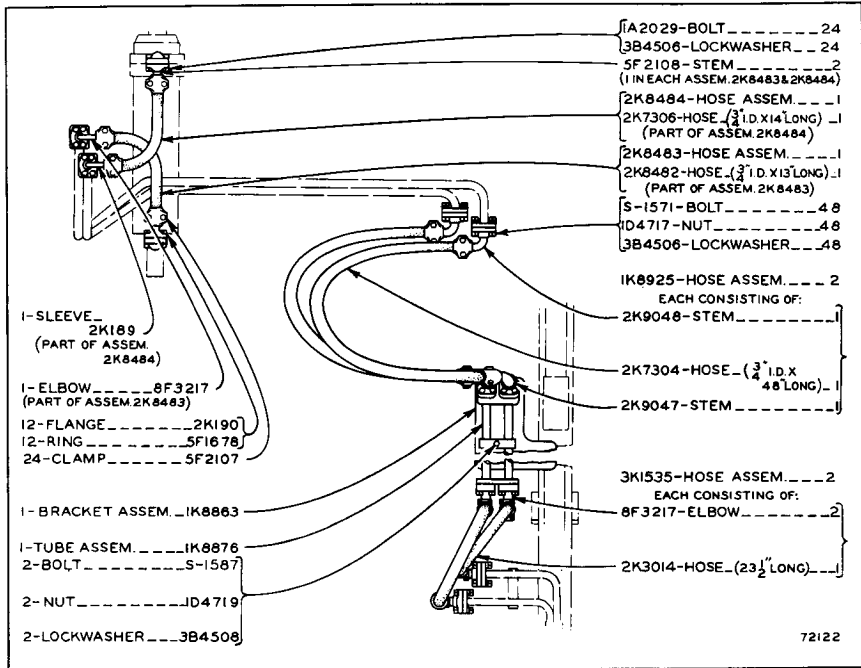

1K8989 HYDRAULIC LINES GROUP—Front
Part of 3K480 Lift Arm Extension Arrangement

ONLY "CATERPILLAR" PARTS GIVE "CATERPILLAR" PERFORMANCE

3K4065	For use with Front Attachments—Factory Installation	
	Consists of:	Page
	2J8321 Tank and Valve Group.....	180
	3K5505 Hydraulic Lines Group.....	198
	3K5760 Hydraulic Valve Control Group.....	196
 Installation Instruction Form No. 33487	
4K4067	For use with 4K4625 Multi-Purpose Bucket Arrangement	
	listed on Page 157 and other Front Attachments	
	Consists of:	
	4J2147 Tank and Valve Group.....	182
	3K5760 Hydraulic Valve Control Group.....	196
	4K4591 Hydraulic Lines Group.....	199
 Installation Instruction Form No. 33487	
3K4066	For use with Rear Attachments—Factory Installation	
	Consists of:	
	2J8321 Tank and Valve Group.....	180
	3K5503 Hydraulic Lines Group.....	200
	3K5764 Hydraulic Valve Control Group.....	196
 Installation Instruction Form No. 33487	
3K4097	For use with combined Front and Rear Attachments	
	Consists of:	
	2J8329 Tank and Valve Group.....	186
	2J8330 External Valve Group.....	197
	3J112 Lines Group.....	201
	3K5505 Hydraulic Lines Group.....	198
	3K5760 Hydraulic Valve Control Group.....	196
	3K6670 Hydraulic Lines Group.....	200
	3K6671 Hydraulic Control Group.....	201
 Installation Instruction Form No. 33487	
4K4068	For use with 4K4625 Multi-Purpose Bucket Arrangement	
	listed on Page 157 and other Front and Rear Attachments	
	2J8330 External Valve Group.....	197
	3J112 Lines Group.....	201
	4J2149 Tank and Valve Group.....	188
	3K5760 Hydraulic Valve Control Group.....	196
	3K6670 Hydraulic Lines Group.....	200
	3K6671 Hydraulic Control Group.....	201
	4K4591 Hydraulic Lines Group.....	199
 Installation Instruction Form No. 33487	

HYDRAULIC ARRANGEMENTS

ALWAYS GIVE SERIAL NUMBER WHEN ORDERING PARTS

3K5235	For use with Front mounted Attachments	
	2 Valve to 3 Valve	
	Consists of:	Page
	4J3213 Conversion Group	202
	3K5505 Hydraulic Lines Group	198
	3K5760 Hydraulic Valve Control Group	196
 Installation Instruction Form No. 33487	
3K5236	For use with Rear mounted Attachments	
	2 Valve to 3 Valve	
	Consists of:	
	4J3213 Conversion Group	202
	3K5503 Hydraulic Lines Group	200
	3K5764 Hydraulic Valve Control Group	196
 Installation Instruction Form No. 33487	
3K5237	For use with combined Front and Rear mounted Attachments	
	2 Valve to 4 Valve	
	Consists of:	
	4J3215 Field Conversion Group	179
	3K5505 Hydraulic Lines Group	198
	3K5760 Hydraulic Valve Control Group	196
	3K6670 Hydraulic Lines Group	200
	3K6671 Hydraulic Control Group	201
 Installation Instruction Form No. 33487	
4J3215	Field Conversion Group—2 Valve to 4 Valve	
	Part of 3K5237 Field Conversion Arrangement	
	Consists of:	
	4J3213 Conversion Group	202
	4J3214 Conversion Group	202
3K5238	For use with combined Front and Rear mounted Attachments	
	3 Valve Front Attachment to 4 Valve	
	Consists of:	
	4J3214 Conversion Group	202
	3K6670 Hydraulic Lines Group	200
	3K6671 Hydraulic Control Group	201
 Installation Instruction Form No. 33487	
3K5239	For use with combined Front and Rear Mounted Attachments	
	3 Valve Rear Attachment to 4 Valve	
	Consists of:	
	4J3214 Conversion Group	202
	3K5505 Hydraulic Lines Group	198
	3K5760 Hydraulic Valve Control Group	196
	3K6670 Hydraulic Lines Group	200
	3K6671 Hydraulic Control Group	201
 Installation Instruction Form No. 33487	

FIELD CONVERSION ARRANGEMENTS

ONLY "CATERPILLAR" PARTS GIVE "CATERPILLAR" PERFORMANCE

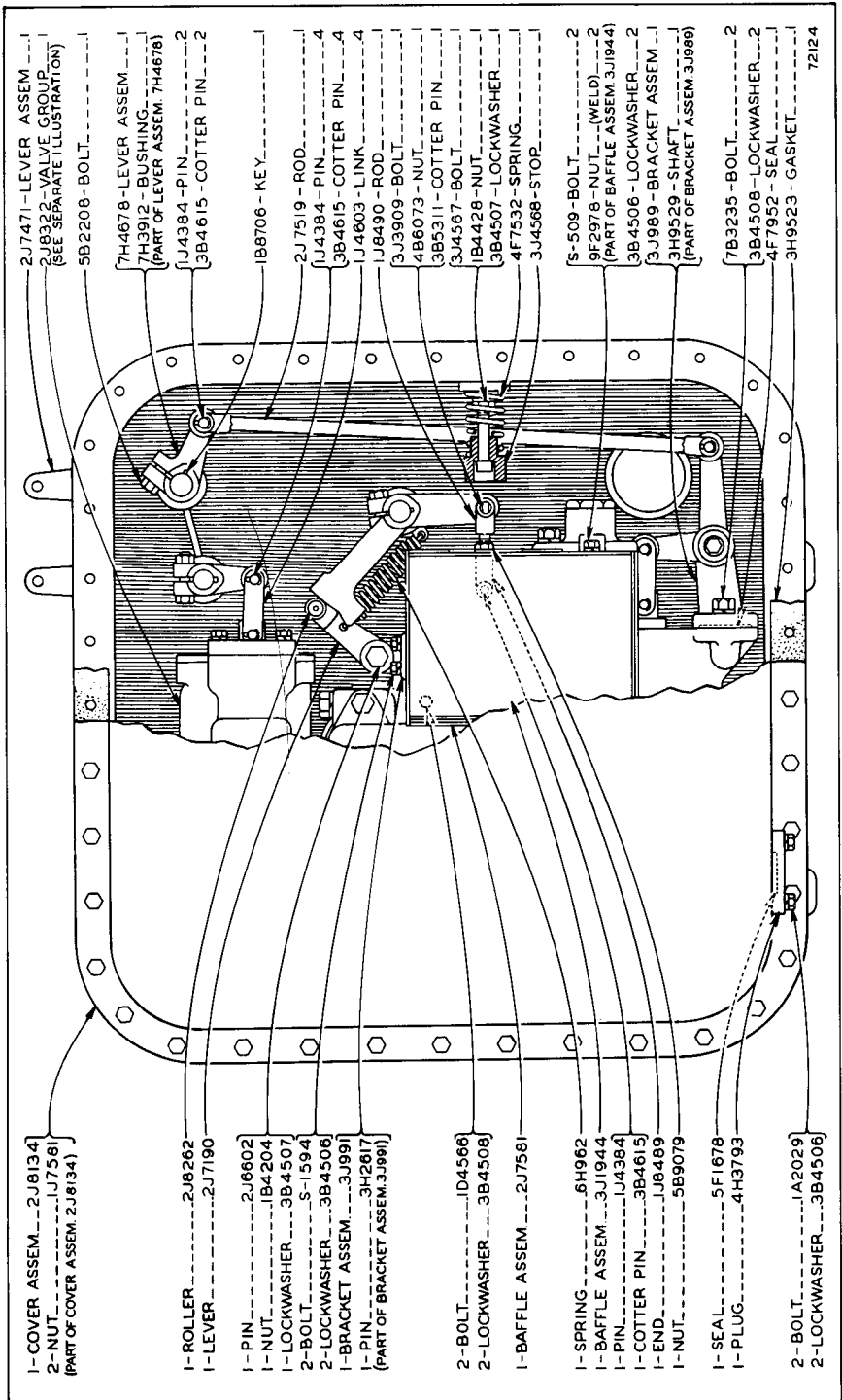

2J8321 TANK AND VALVE GROUP—3 Valve—Front View
Part of 3K4065 and 3K4066 Hydraulic Arrangements listed on Page 178
2J8322 Internal Valve Group parts are shown on Page 192

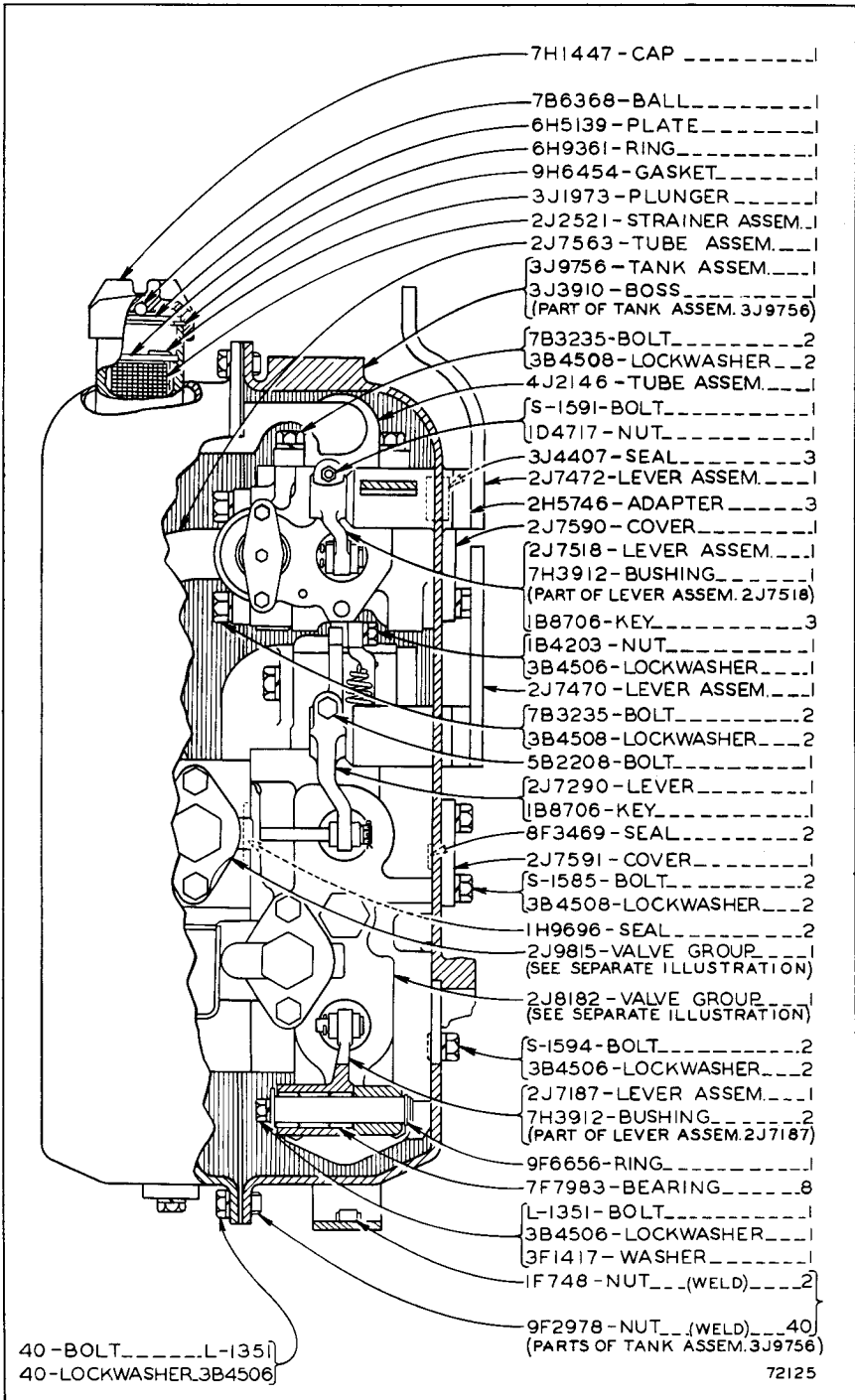

2J8321 TANK AND VALVE GROUP—3 Valve—Side View
 Part of 3K4065 and 3K4066 Hydraulic Arrangements listed on Page 178
 2J8182 and 2J9815 Valve Group parts are shown on Pages 118 and 192

ONLY "CATERPILLAR" PARTS GIVE "CATERPILLAR" PERFORMANCE

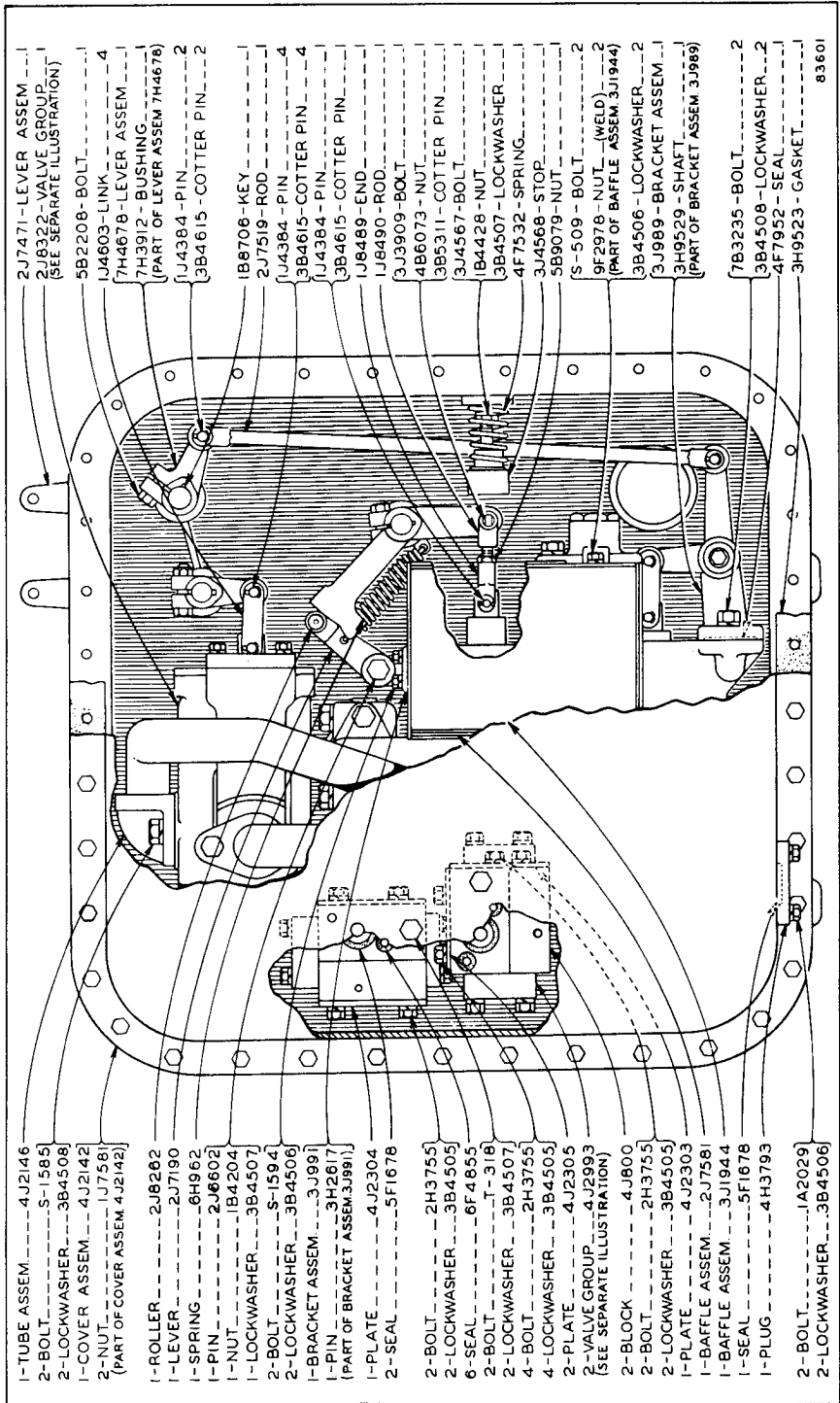

4J2147 TANK AND VALVE GROUP—3 Valve—Front View—First Type
 Part of 4K4067 Hydraulic Arrangement listed on Page 178
 2J8322 and 4J2993 Valve Group parts are shown on Pages 192 and 193

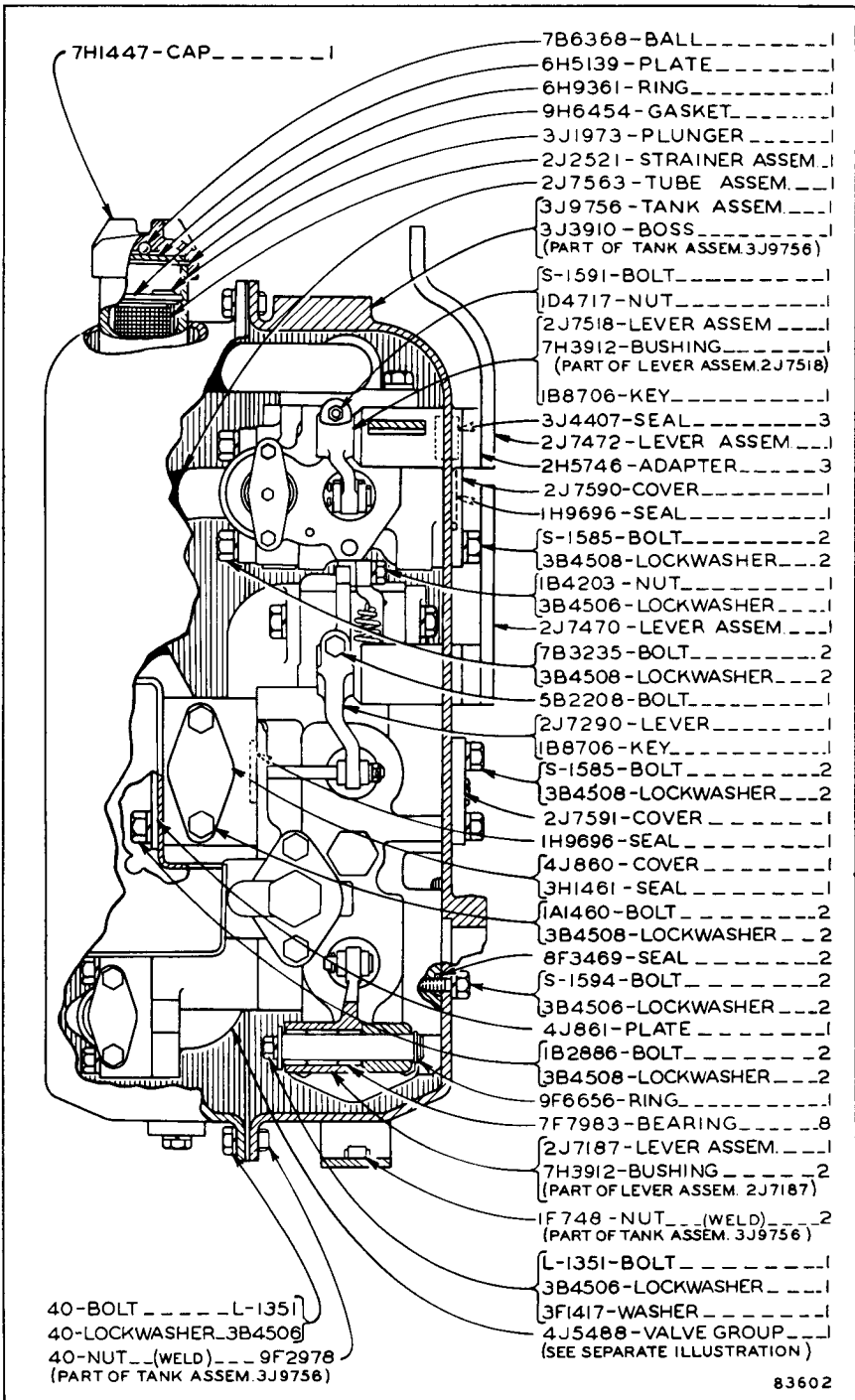

4J2147 TANK AND VALVE GROUP—3 Valve—Side View—First Type

Part of 4K4067 Hydraulic Arrangement listed on Page 178

4J5488 Control Valve Group parts are shown on Page 194

ONLY "CATERPILLAR" PARTS GIVE "CATERPILLAR" PERFORMANCE

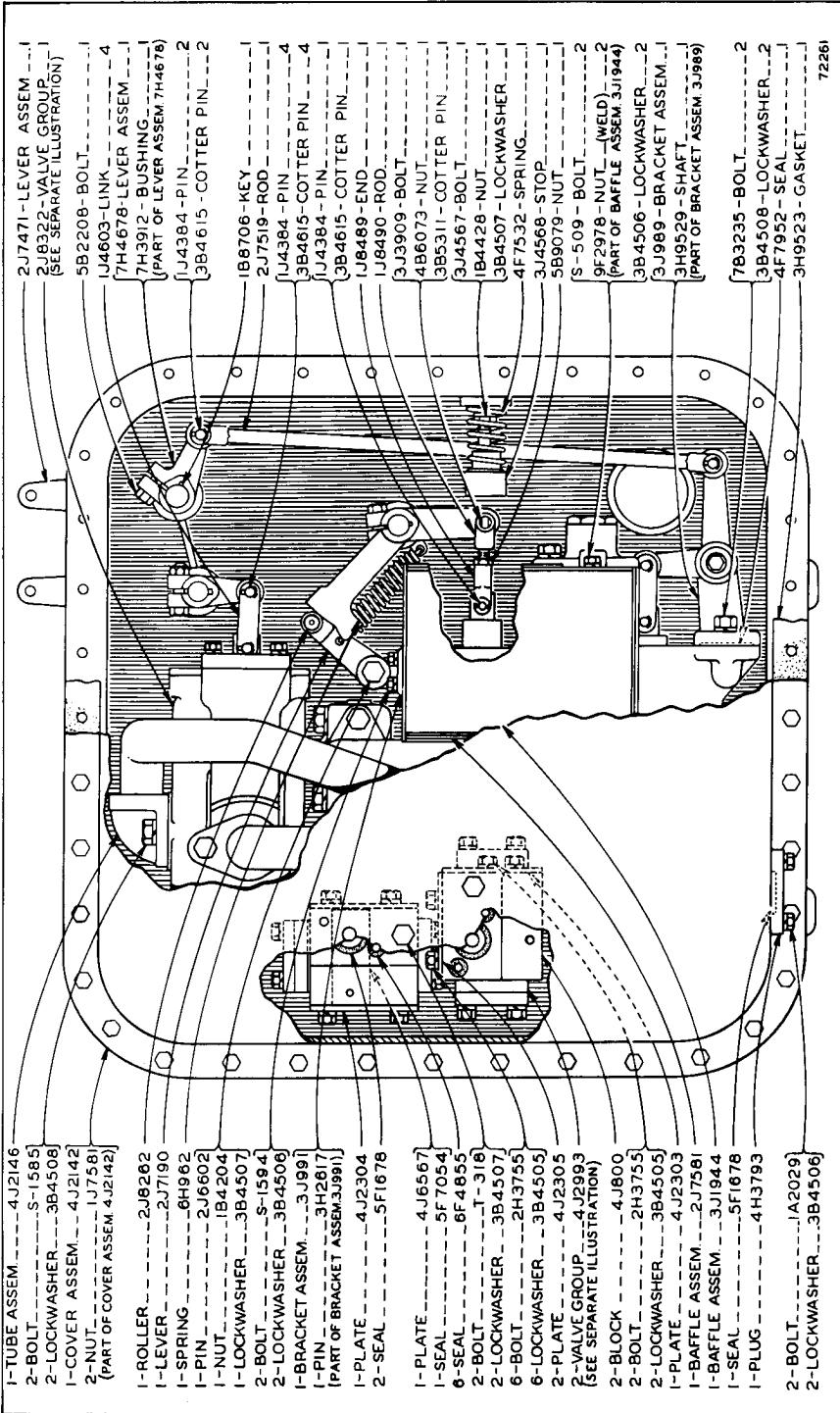

- 2J7471 - LEVER ASSEM... 1
- 2J8322 - VALVE GROUP... 1
(SEE SEPARATE ILLUSTRATION)
- 5B 2208 - BOLT... 1
- IJ4603 - LINK... 4
- 7H4678 - LEVER ASSEM... 4
- 7H3912 - BUSHING... 2
(PART OF LEVER ASSEM 7H4678)
- IJ4384 - PIN... 2
- 3B4615 - COTTER PIN... 2
- IB8706 - KEY... 1
- 2U7519 - ROD... 1
- IJ4384 - PIN... 4
- 3B4615 - COTTER PIN... 4
- IJ4384 - PIN... 1
- 3B4615 - COTTER PIN... 1
- IJ8489 - END... 1
- IJ8490 - ROD... 1
- 3J3909 - BOLT... 1
- 4B6073 - NUT... 1
- 3B5311 - COTTER PIN... 1
- 3J4567 - BOLT... 1
- IB4428 - NUT... 1
- 3B4507 - LOCKWASHER... 1
- 4F7532 - SPRING... 1
- 3J4568 - STOP... 1
- 5B9079 - NUT... 1
- S-509 - BOLT... 2
- 9F2978 - NUT - (WELD)... 2
(PART OF BAFFLE ASSEM 3J1944)
- 3B4506 - LOCKWASHER... 2
- 3J989 - BRACKET ASSEM... 1
- 3H9529 - SHAFT... 1
(PART OF BRACKET ASSEM 3J989)
- 7B3235 - BOLT... 2
- 3B4508 - LOCKWASHER... 2
- 4F7952 - SEAL... 1
- 3H9523 - GASKET... 1
17261

- 1-TUBE ASSEM... 4J2146
- 2-BOLT... S-1585
- 2-LOCKWASHER... 3B4508
- 1-COVER ASSEM... 4J2142
- 2-NUT... IJ7581
(PART OF COVER ASSEM 4J2142)
- 1-ROLLER... 2J8282
- 1-LEVER... 2J7190
- 1-SPRING... 6H962
- 1-PIN... 2J6602
- 1-NUT... IB4204
- 1-LOCKWASHER... 3B4507
- 2-BOLT... S-1594
- 2-LOCKWASHER... 3B4506
- 1-BRACKET ASSEM... 3J991
- 1-PIN... 3H2817
(PART OF BRACKET ASSEM 3J991)
- 1-PLATE... 4J2304
- 2-SEAL... 5F1678
- 1-PLATE... 4J6567
- 1-SEAL... 5F7054
- 0-SEAL... 6F4855
- 2-BOLT... T-316
- 2-LOCKWASHER... 3B4507
- 6-BOLT... 2H3755
- 6-LOCKWASHER... 3B4505
- 2-PLATE... 4J2305
- 2-VALVE GROUP... 4J2993
(SEE SEPARATE ILLUSTRATION)
- 2-BLOCK... 4J800
- 2-BOLT... 2H3755
- 2-LOCKWASHER... 3B4505
- 1-PLATE... 4J2303
- 1-BAFFLE ASSEM... 2J7581
- 1-BAFFLE ASSEM... 3J1944
- 1-SEAL... 5F1678
- 1-PLUG... 4H3793
- 2-BOLT... IA2029
- 2-LOCKWASHER... 3B4506

4J2147 TANK AND VALVE GROUP—3 Valve—Front View—Second Type
 Part of 4K4067 Hydraulic Arrangement listed on Page 178
 2J8322 and 4J2993 Valve Group parts are shown on Pages 192 and 193

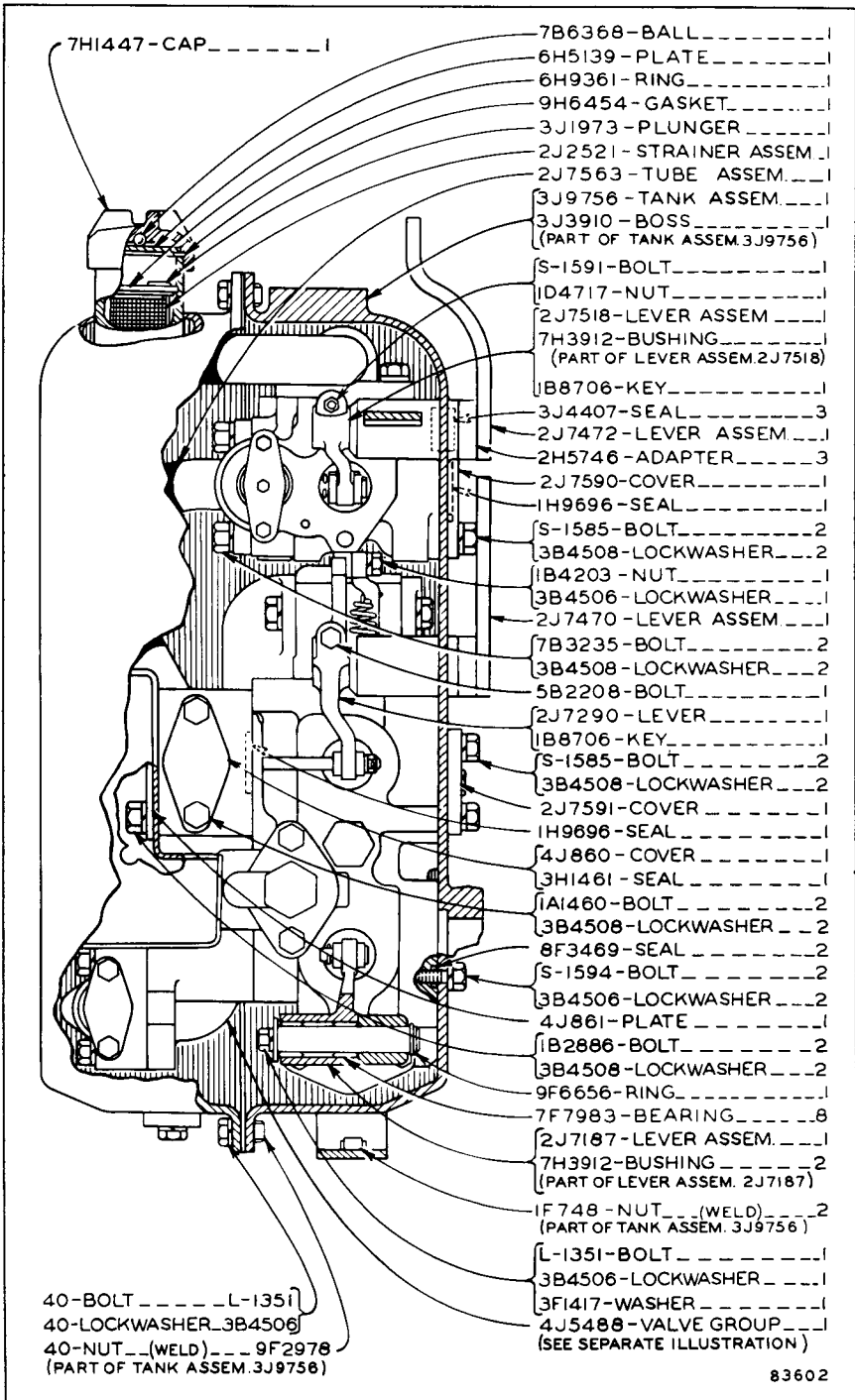

4J2147 TANK AND VALVE GROUP—3 Valve—Side View—Second Type
 Part of 4K4067 Hydraulic Arrangement listed on Page 178
 4J5488 Control Valve Group parts are shown on Page 194

ONLY "CATERPILLAR" PARTS GIVE "CATERPILLAR" PERFORMANCE

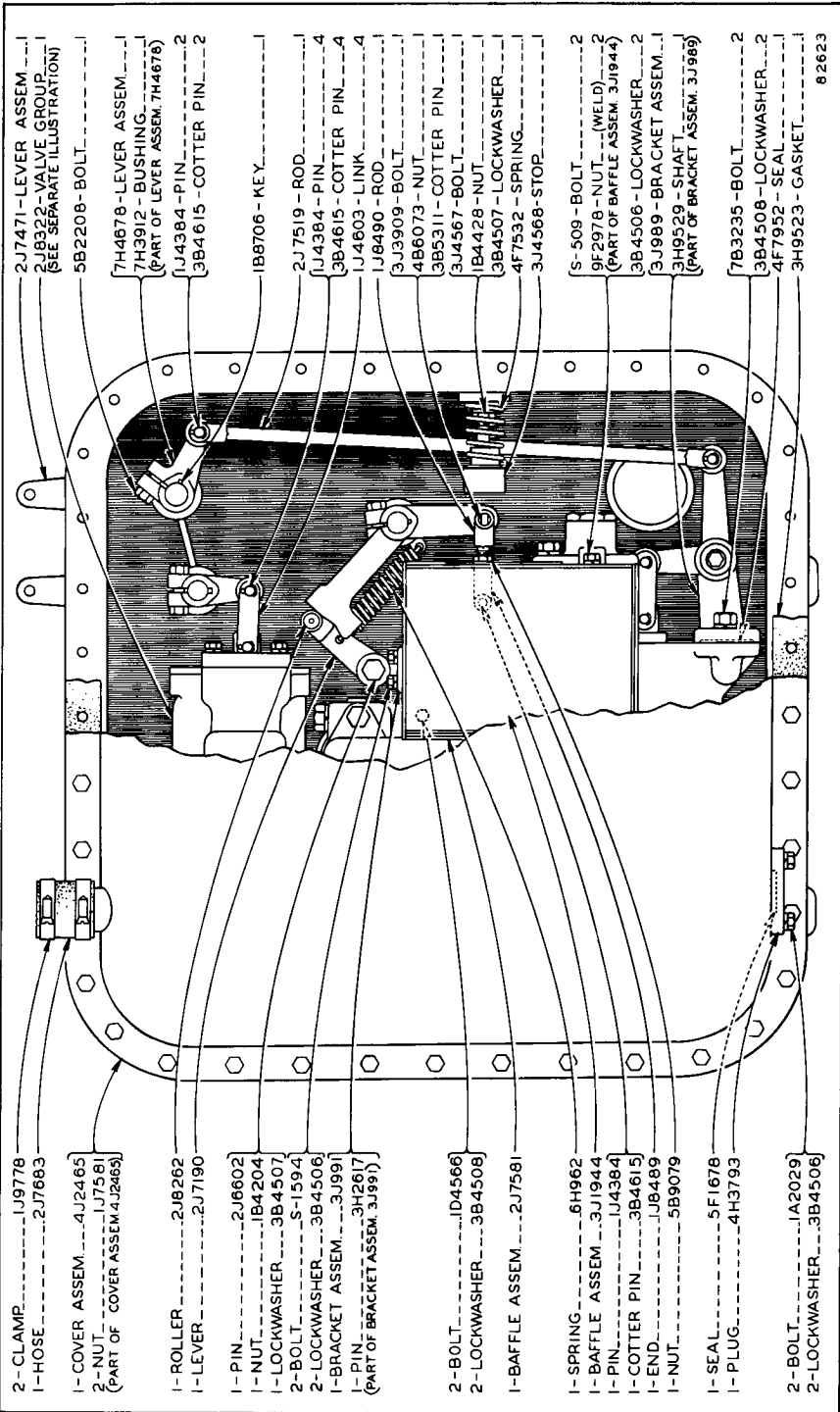

2J8329 TANK AND VALVE GROUP—4 Valve—Front View
 Part of 3K4097 Hydraulic Arrangement listed on Page 178
 2J8322 Internal Valve Group parts are shown on Page 192

ALWAYS GIVE SERIAL NUMBER WHEN ORDERING PARTS

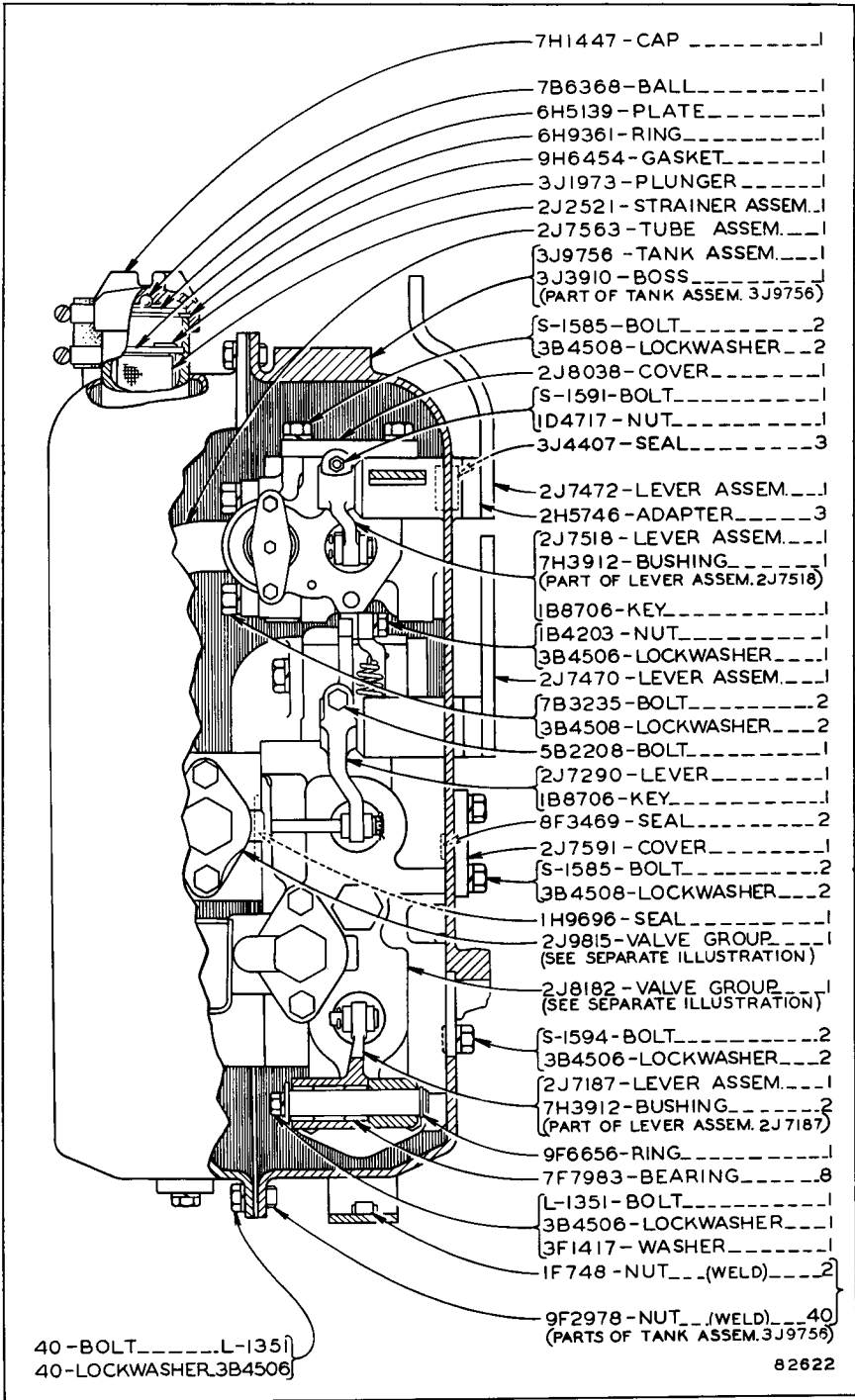

2J8329 TANK AND VALVE GROUP—4 Valve—Side View

Part of 3K4097 Hydraulic Arrangement listed on Page 178

2J8182 and 2J9815 Valve Group parts are shown on Pages 118 and 192

ONLY "CATERPILLAR" PARTS GIVE "CATERPILLAR" PERFORMANCE

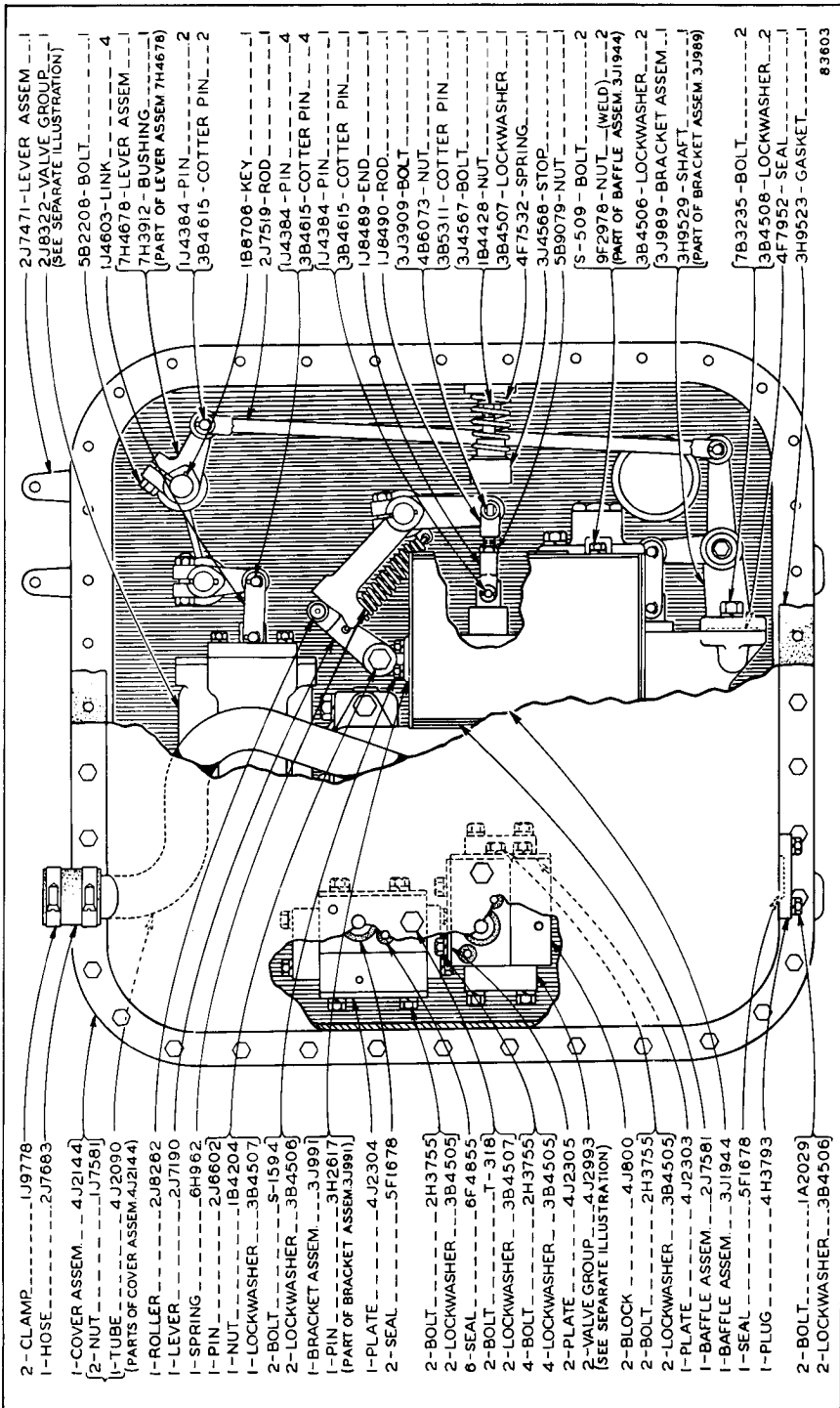

4J2149 TANK AND VALVE GROUP—4 Valve—Front View—First Type

Part of 4K4068 Hydraulic Arrangement listed on Page 178

2J8322 and 4J2993 Valve Group parts are shown on Pages 192 and 193

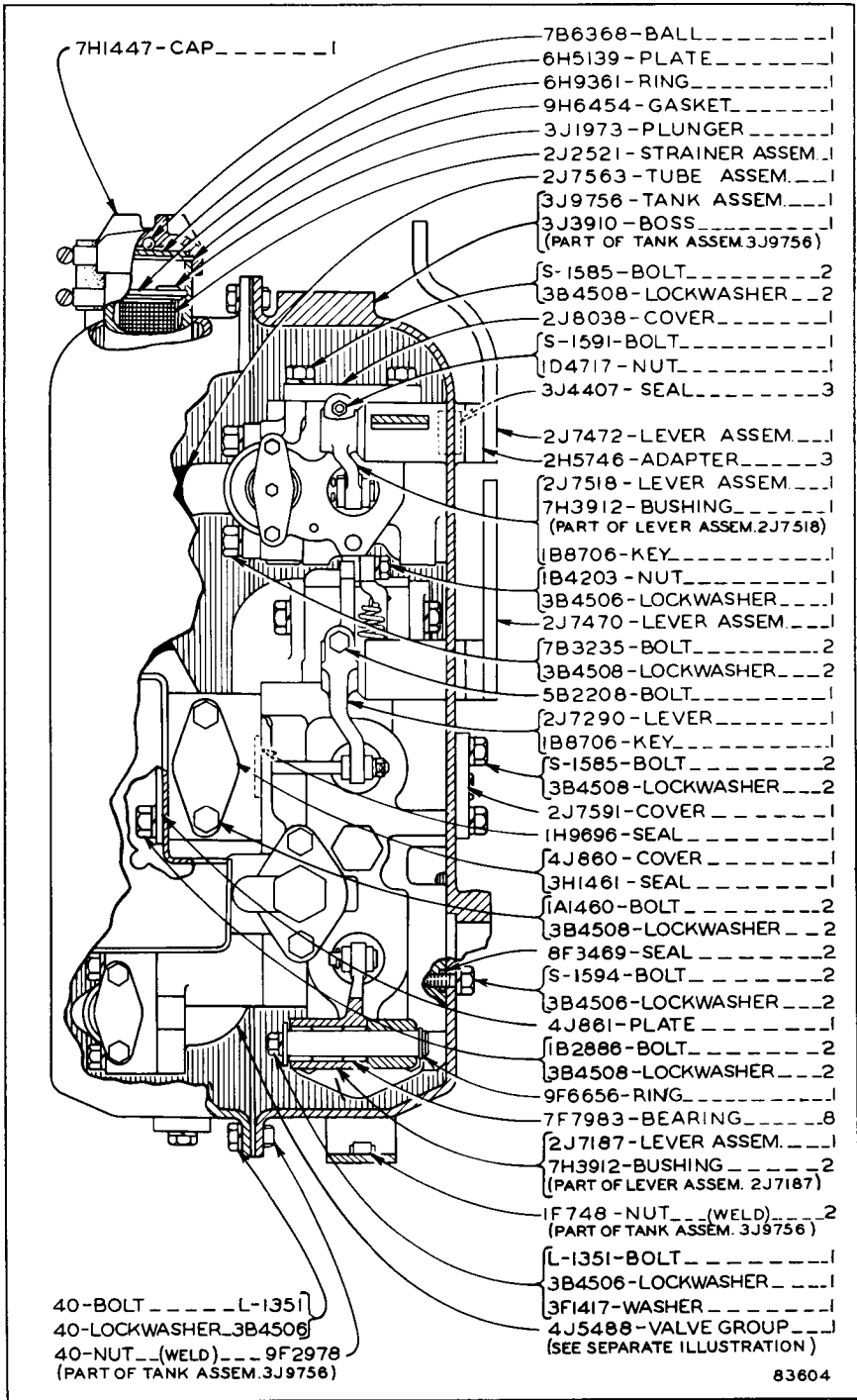

4J2149 TANK AND VALVE GROUP—4 Valve—Side View—First Type
 Part of 4K4068 Hydraulic Arrangement listed on Page 178
 4J5488 Control Valve Group parts are shown on Page 194

ONLY "CATERPILLAR" PARTS GIVE "CATERPILLAR" PERFORMANCE

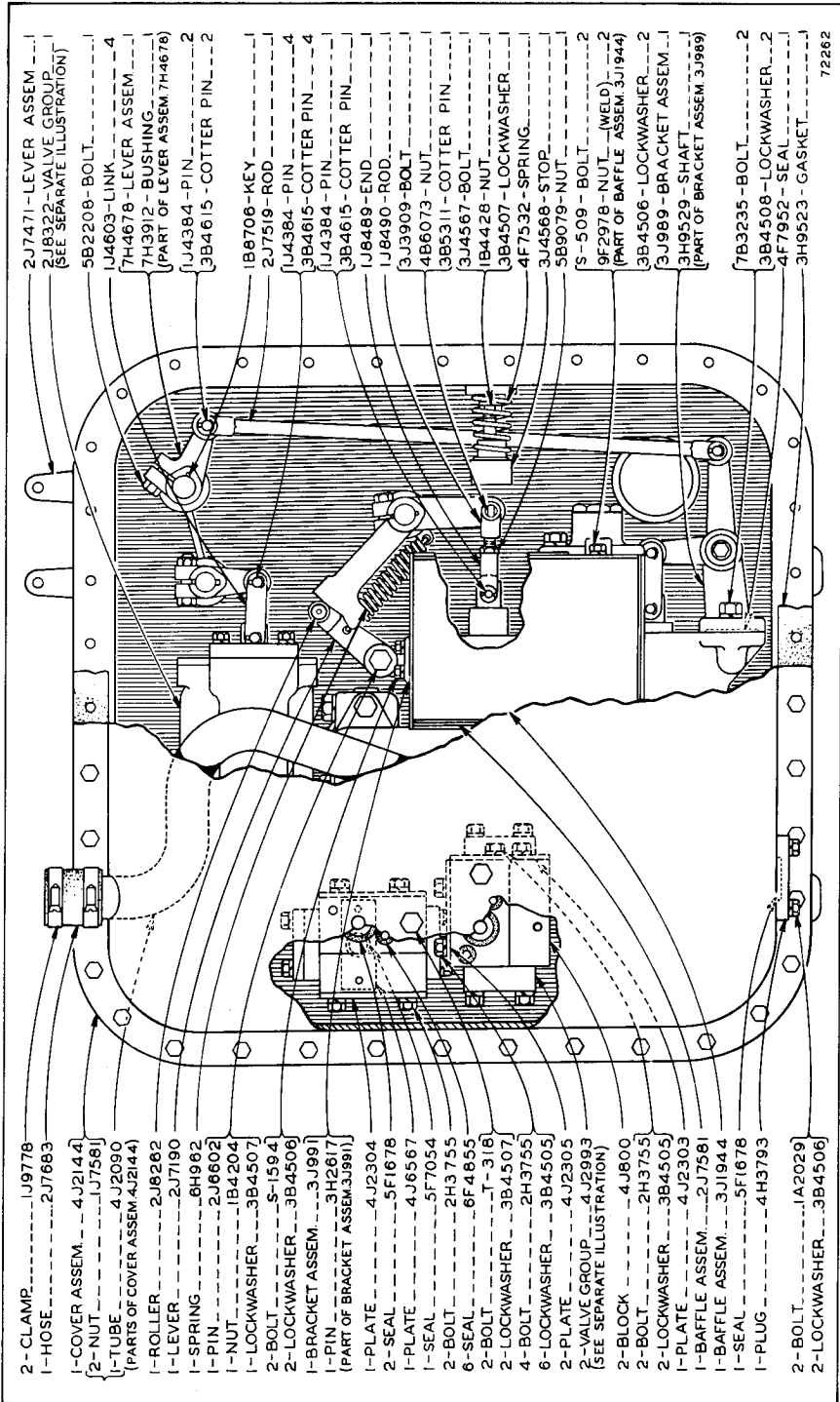

ALWAYS GIVE SERIAL NUMBER WHEN ORDERING PARTS

4J2149 TANK AND VALVE GROUP-4 Valve—Front View—Second Type
 Part of 4K4068 Hydraulic Arrangement listed on Page 178
 2J8322 and 4J2993 Valve Group parts are shown on Pages 192 and 193

72262

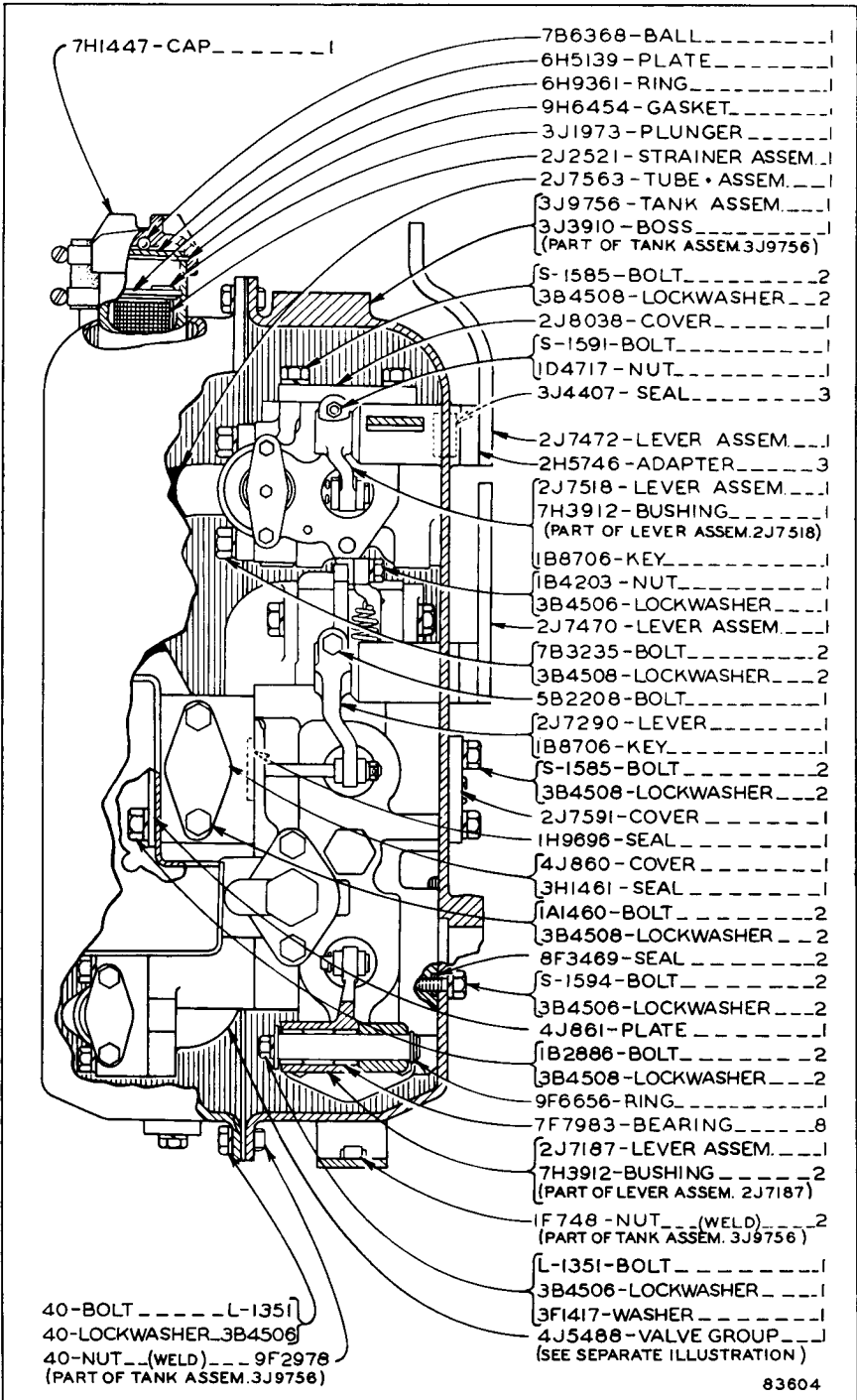

4J2149 TANK AND VALVE GROUP—4 Valve—Side View—Second Type

Part of 4K4068 Hydraulic Arrangement listed on Page 178

4J5488 Control Valve Group parts are shown on Page 194

ONLY "CATERPILLAR" PARTS GIVE "CATERPILLAR" PERFORMANCE

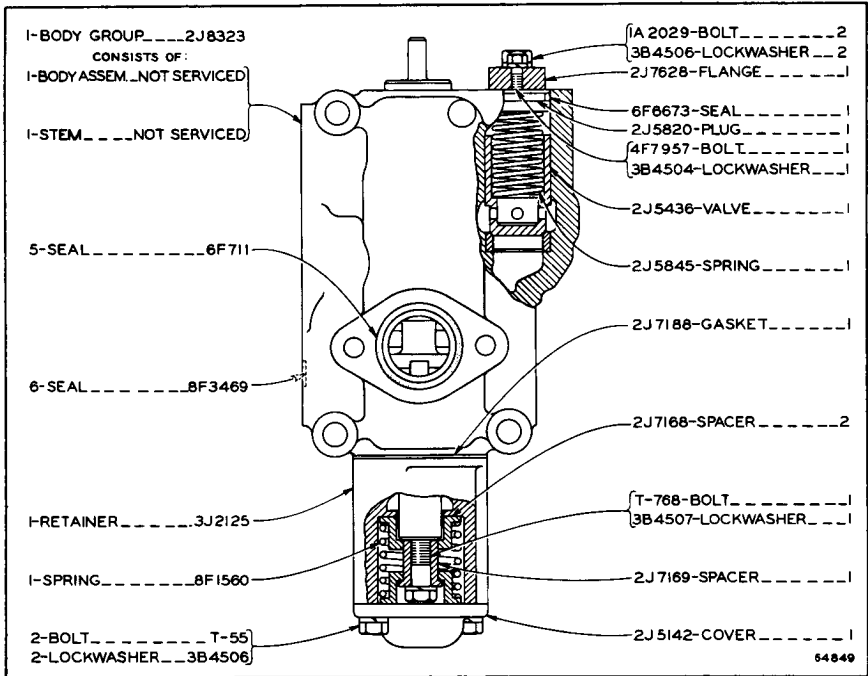

2J8322 AUXILIARY INTERNAL VALVE GROUP

Part of 2J8321, 4J2147, 2J8329, 4J2149 Tank and Valve Groups and 4J3213 Conversion Group shown on Pages 180, 182, 184, 186, 188, 190 and 202

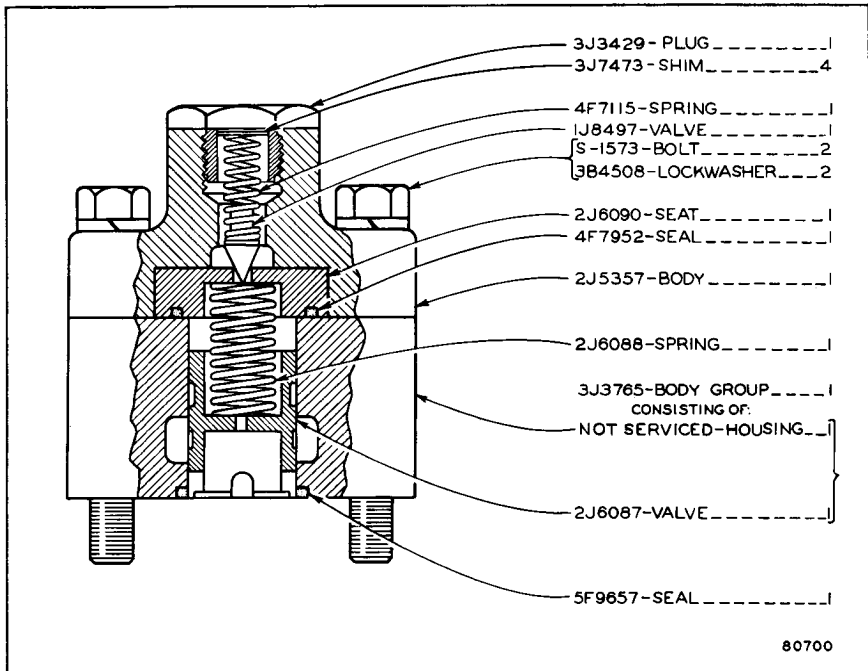

2J9815 RELIEF VALVE GROUP

Part of 2J8321, 2J8329 Tank and Valve Groups and 4J3213 Conversion Group shown on Pages 181, 187 and 202

ALWAYS GIVE SERIAL NUMBER WHEN ORDERING PARTS

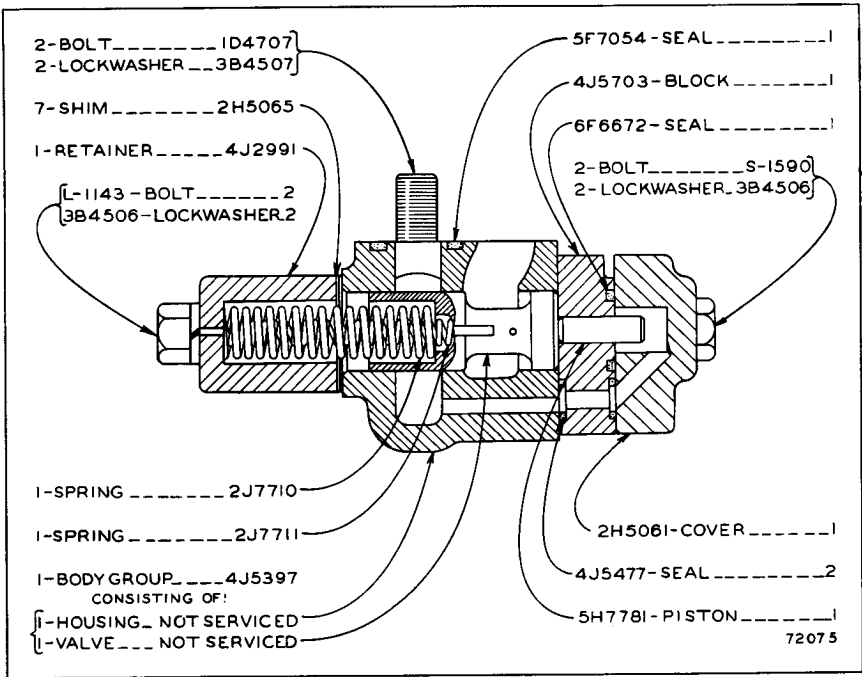

4J2993 RELIEF VALVE GROUP—First Type

Part of 4J2147, 4J2149 Tank and Valve Groups and 3K7599 Conversion Group shown on Pages 182, 184, 188, 190, 203 and 204

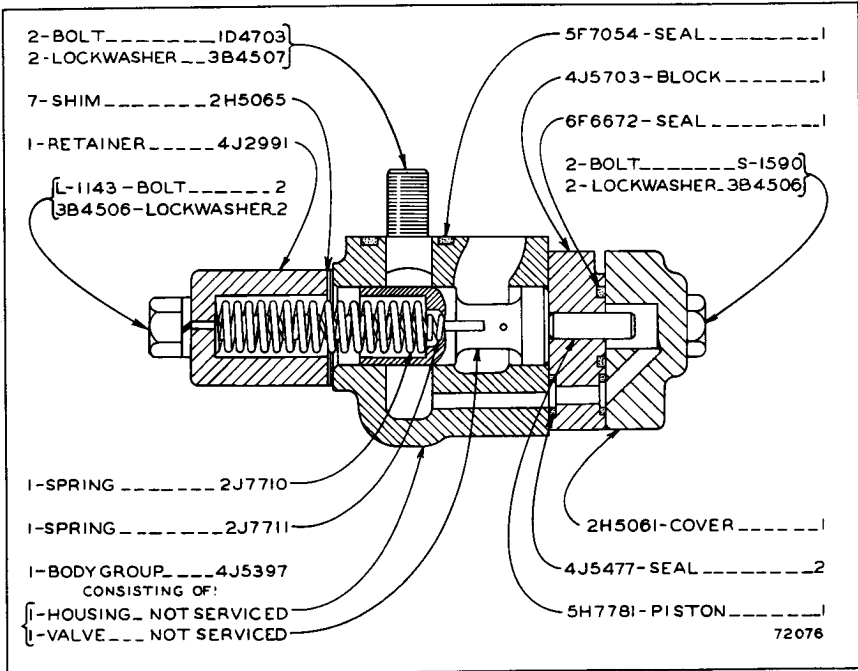

4J2993 RELIEF VALVE GROUP—Second Type

Part of 4J2147, 4J2149 Tank and Valve Groups and 3K7599 Conversion Group shown on Pages 182, 184, 188, 190, 203 and 204

ONLY "CATERPILLAR" PARTS GIVE "CATERPILLAR" PERFORMANCE

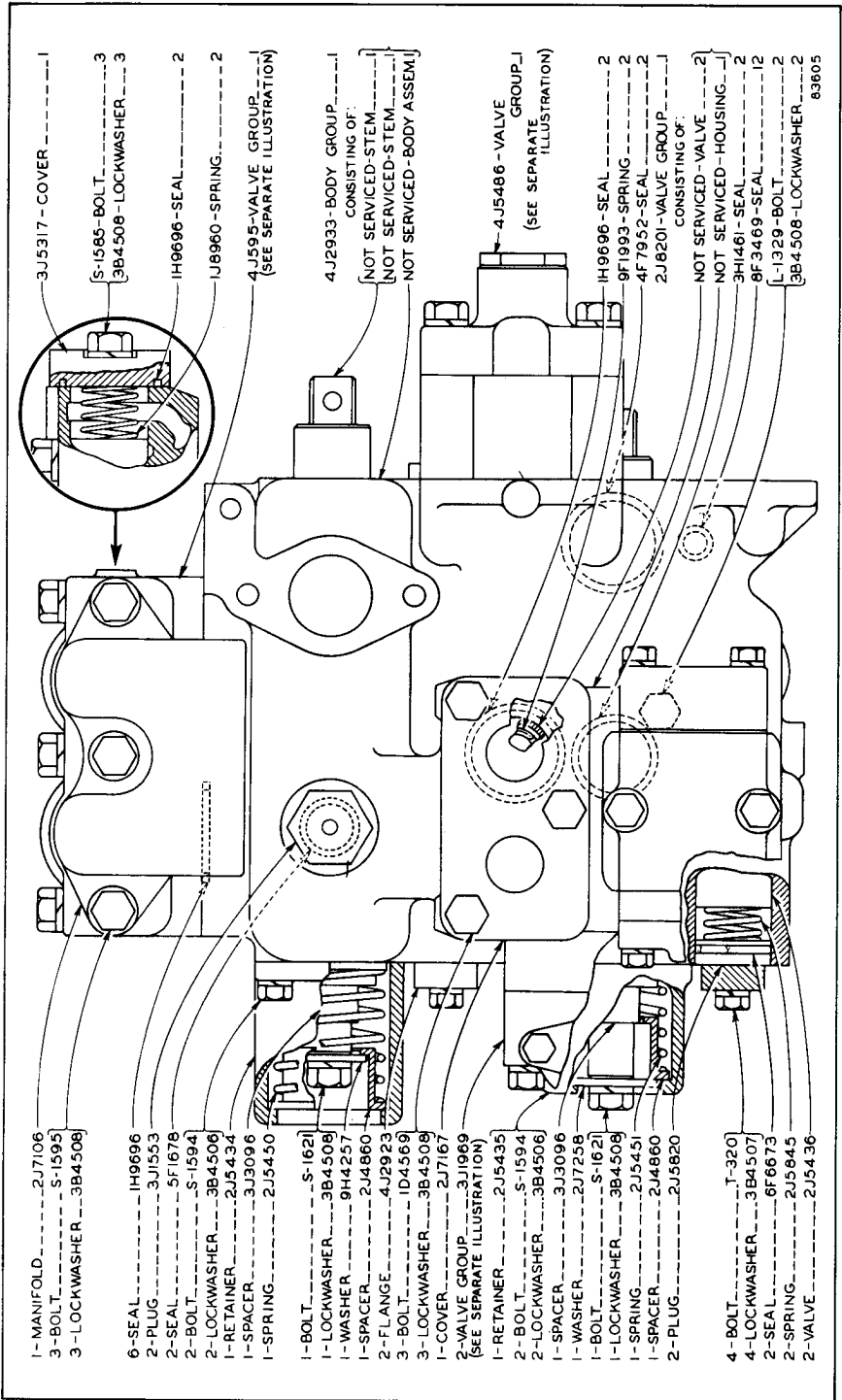

4J5488 CONTROL VALVE GROUP

Part of 4J2147 and 4J2149 Tank and Valve Groups shown on Pages 183, 185, 189, and 191
3J1969 Relief Valve Group parts are shown on Page 119

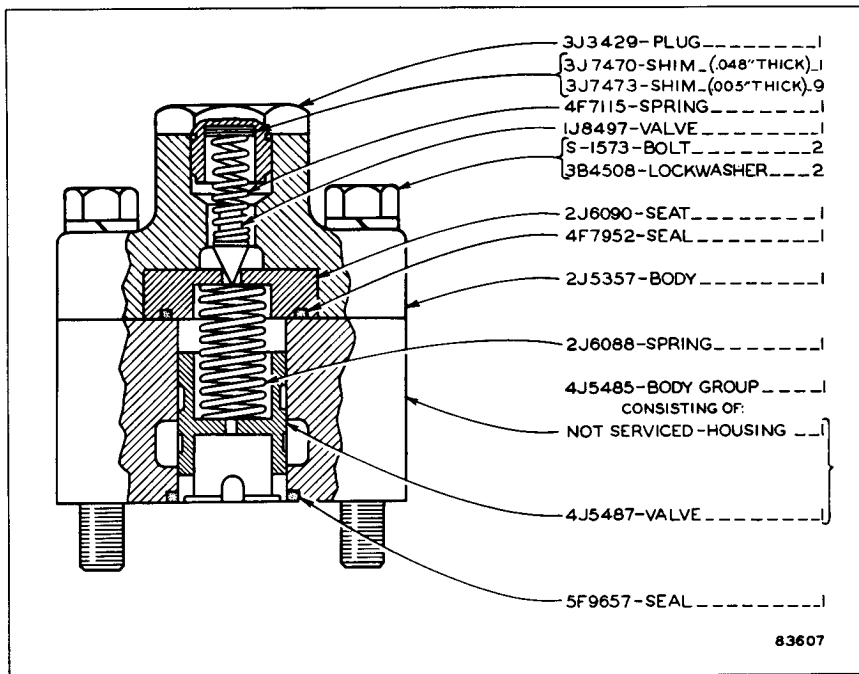

4J5486 RELIEF VALVE GROUP
 Part of 4J5488 Control Valve Group

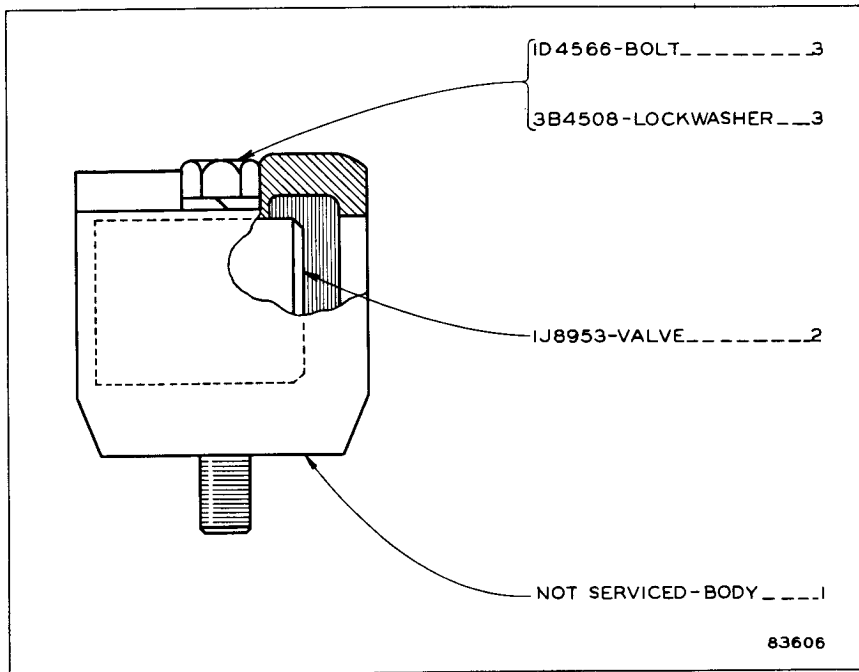

4J595 MAKE-UP VALVE GROUP
 Part of 4J5488 Control Valve Group

ONLY "CATERPILLAR" PARTS GIVE "CATERPILLAR" PERFORMANCE

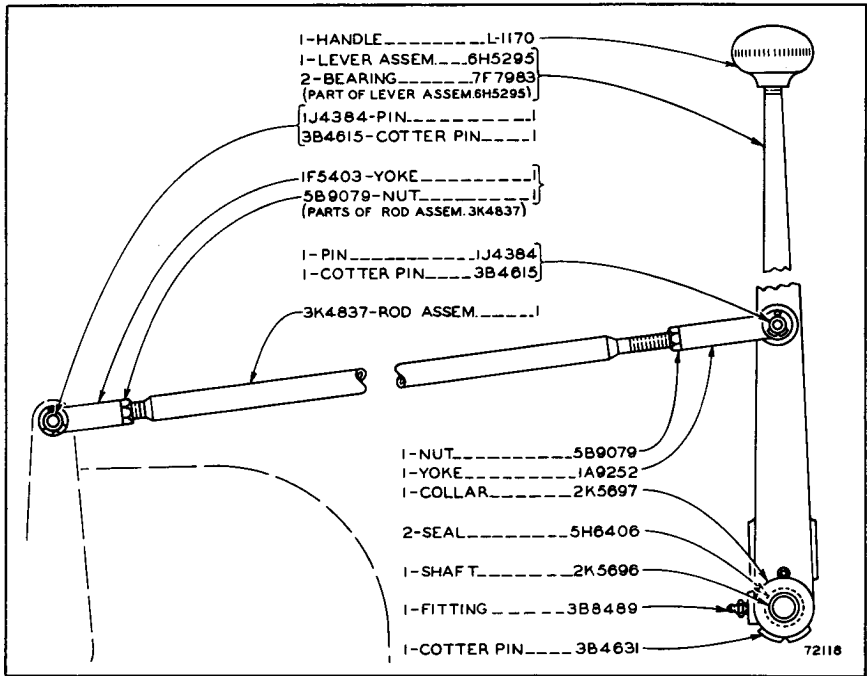

3K5760 HYDRAULIC VALVE CONTROL GROUP—Front

Part of 3K4065, 4K4067, 3K4097, 4K4068, 3K5235, 3K5237 and 3K5239 Arrangements listed on Pages 178 and 179

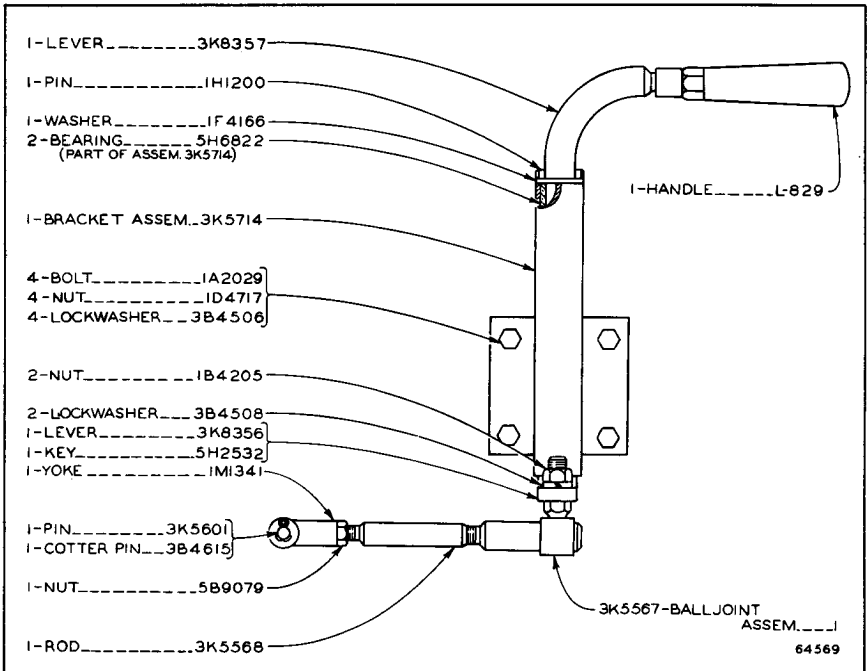

3K5764 HYDRAULIC VALVE CONTROL GROUP—Rear

Part of 3K4066 and 3K5236 Arrangements listed on Pages 178 and 179

ALWAYS GIVE SERIAL NUMBER WHEN ORDERING PARTS

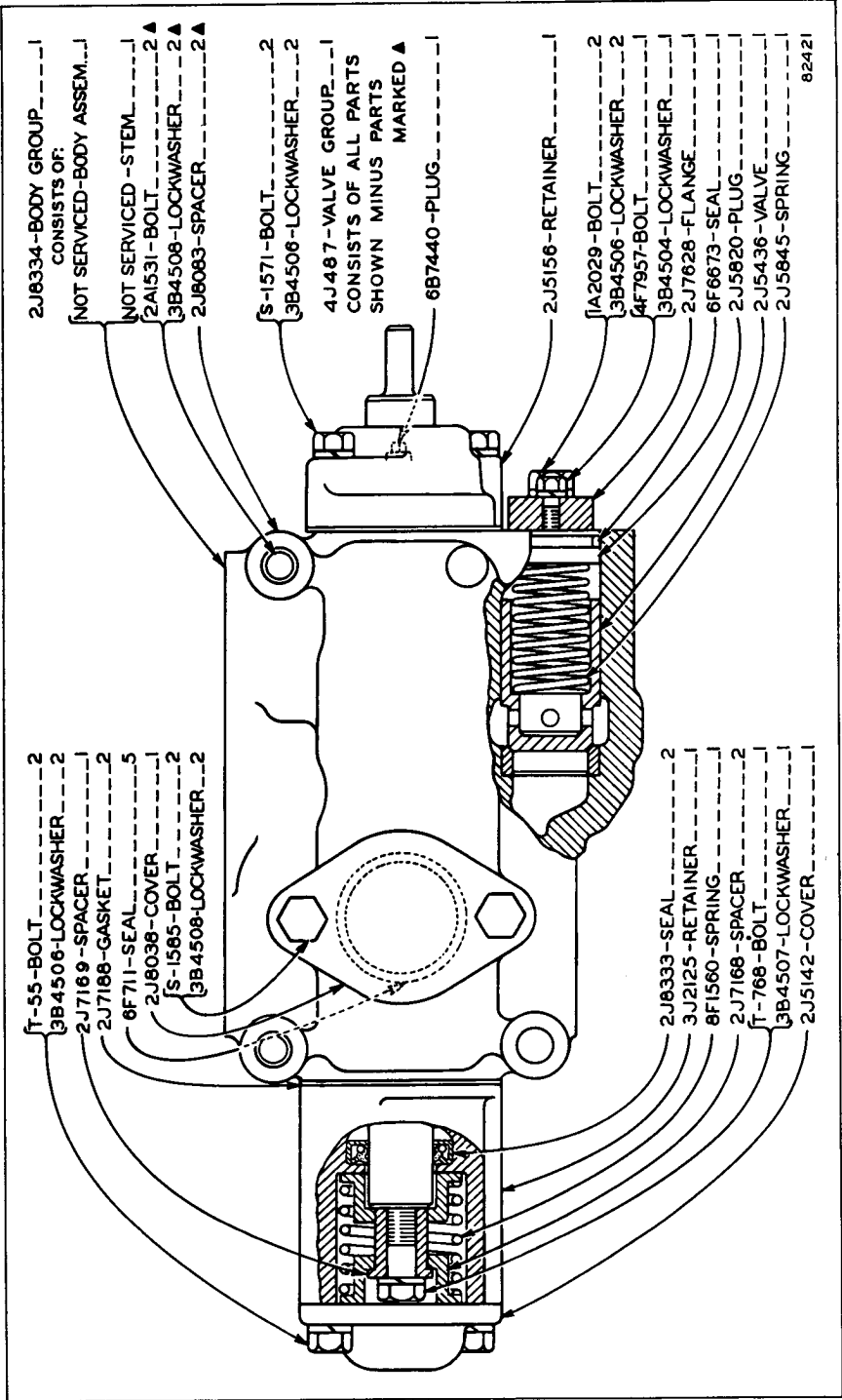

2J8330 AUXILIARY EXTERNAL VALVE GROUP

Part of 3K4097, 4K4068 Hydraulic Arrangements and 4J3214 Conversion Groups shown on Pages 178 and 202

ONLY "CATERPILLAR" PARTS GIVE "CATERPILLAR" PERFORMANCE

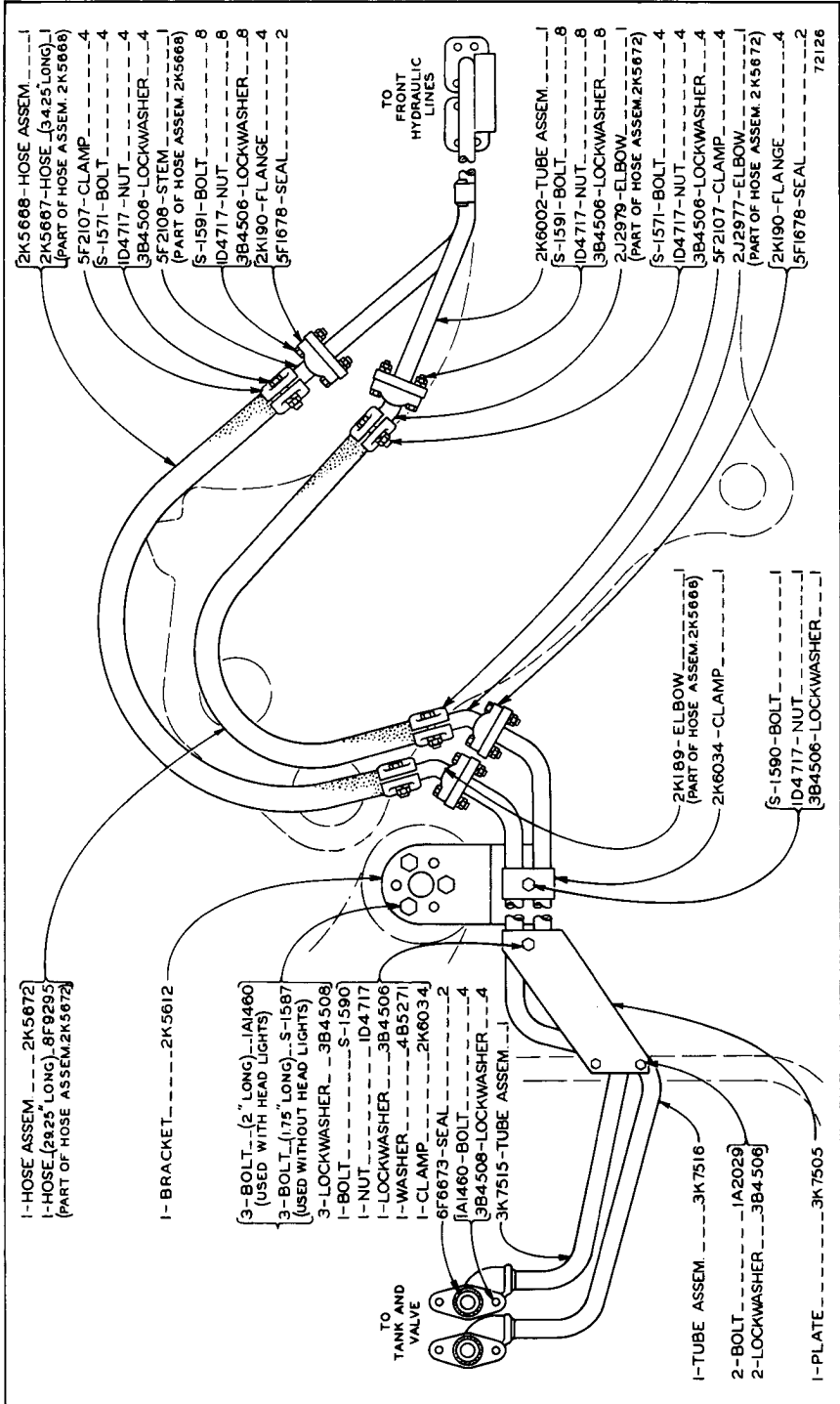

3K5505 HYDRAULIC LINES GROUP—Side

Part of 3K4065, 3K4097, 3K5235, 3K5237 and 3K5239 Arrangements listed on Pages 178 and 179

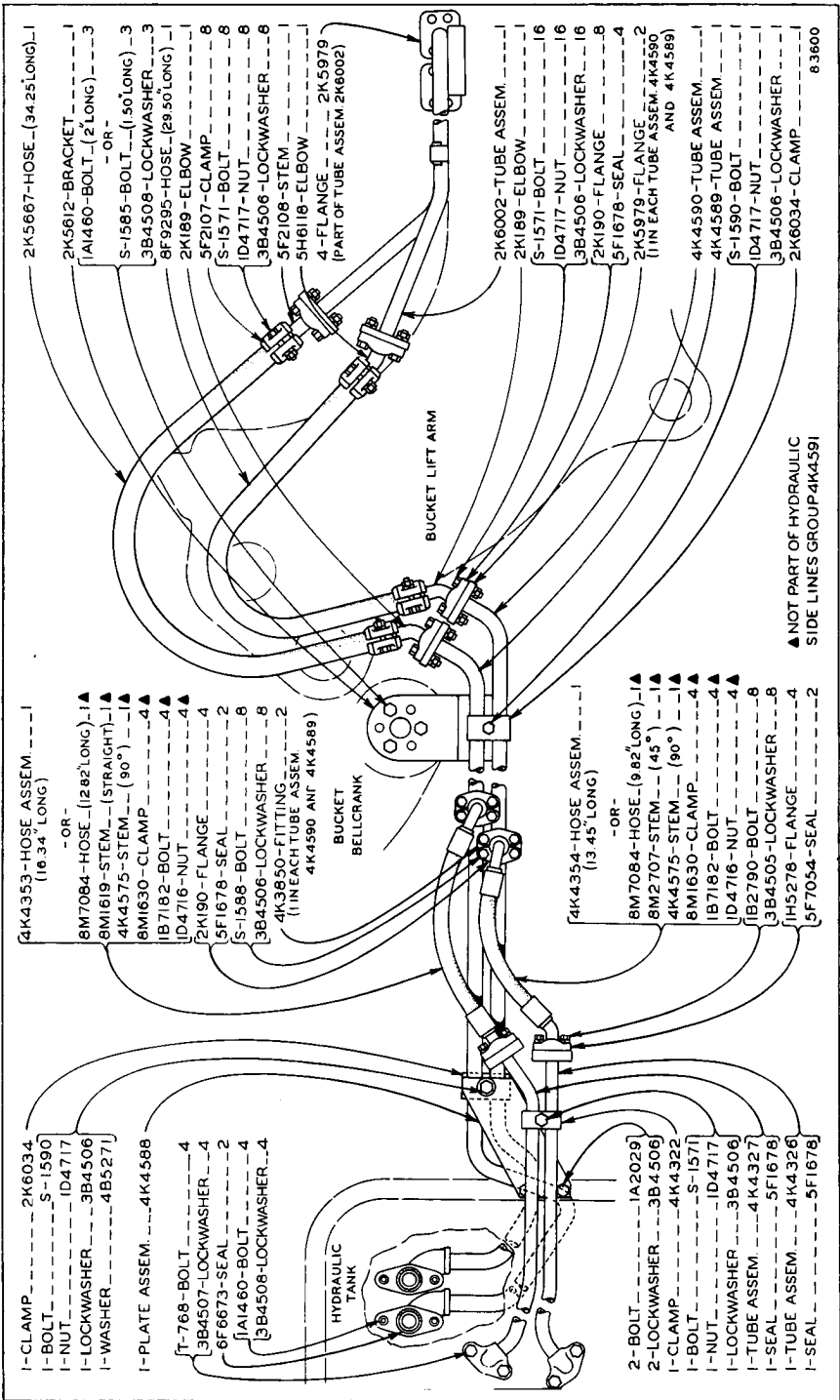

ONLY "CATERPILLAR" PARTS GIVE "CATERPILLAR" PERFORMANCE

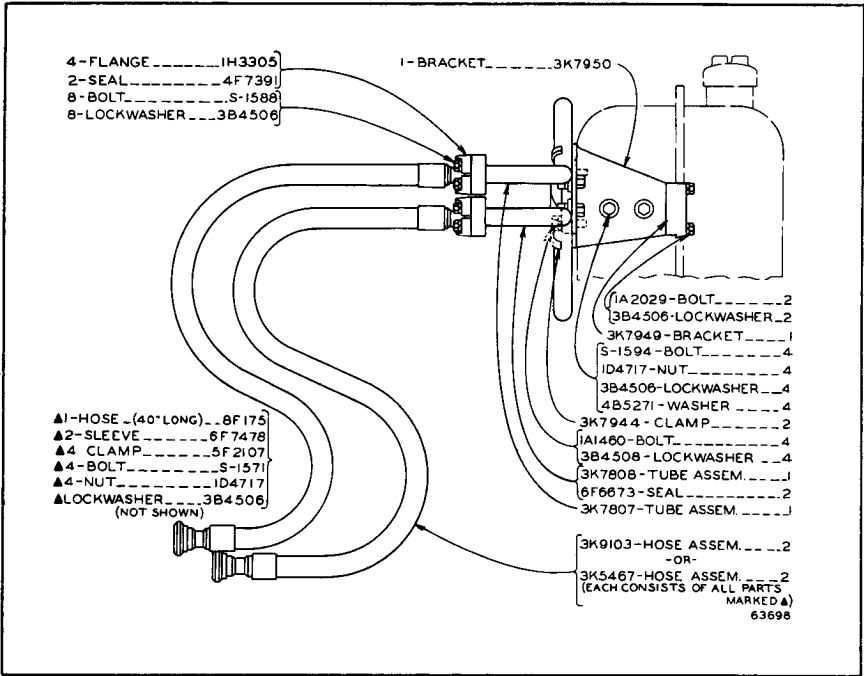

3K5503 HYDRAULIC LINES GROUP—Rear

Part of 3K4066 and 3K5236 Arrangements listed on Pages 178 and 179

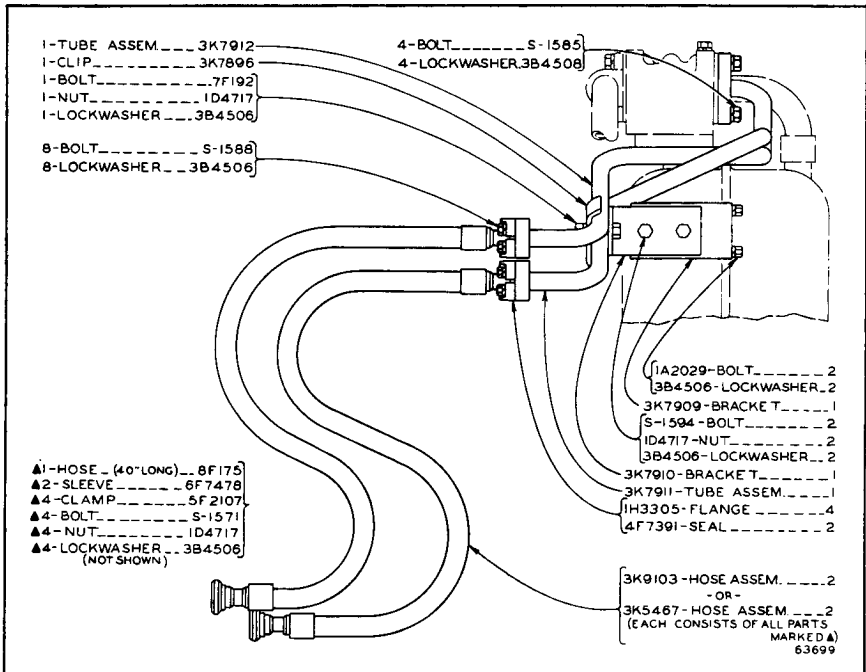

3K6670 HYDRAULIC LINES GROUP—Rear—No. 4 Valve

Part of 3K4097, 4K4068, 3K5237, 3K5238 and 3K5239 Arrangements listed on
 Pages 178 and 179

ALWAYS GIVE SERIAL NUMBER WHEN ORDERING PARTS

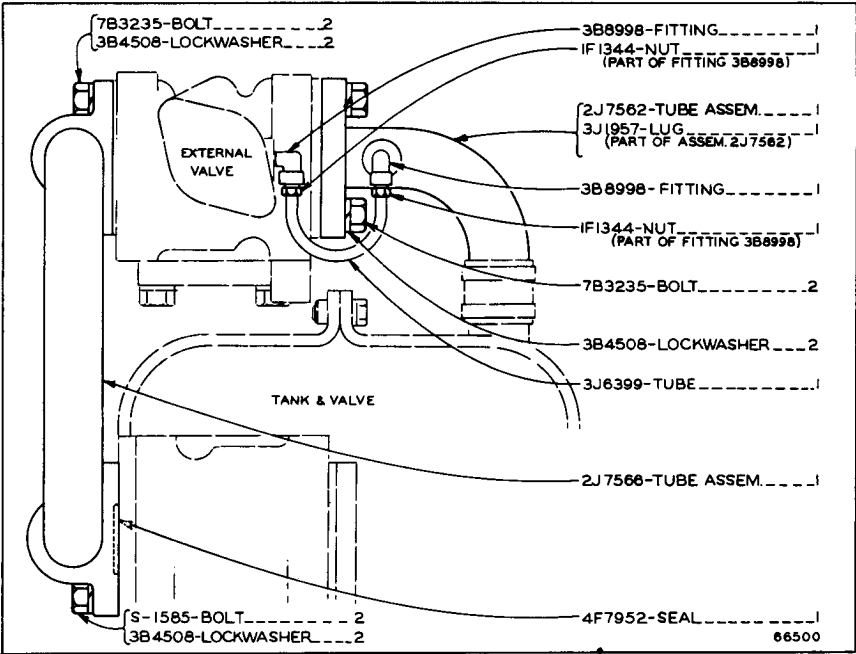

3J112 HYDRAULIC LINES GROUP—No. 4 Valve

Part of 3K4097, 4K4068 Hydraulic Arrangements and 4J3214 Conversion Group shown on Pages 178 and 202
Only separate parts serviced

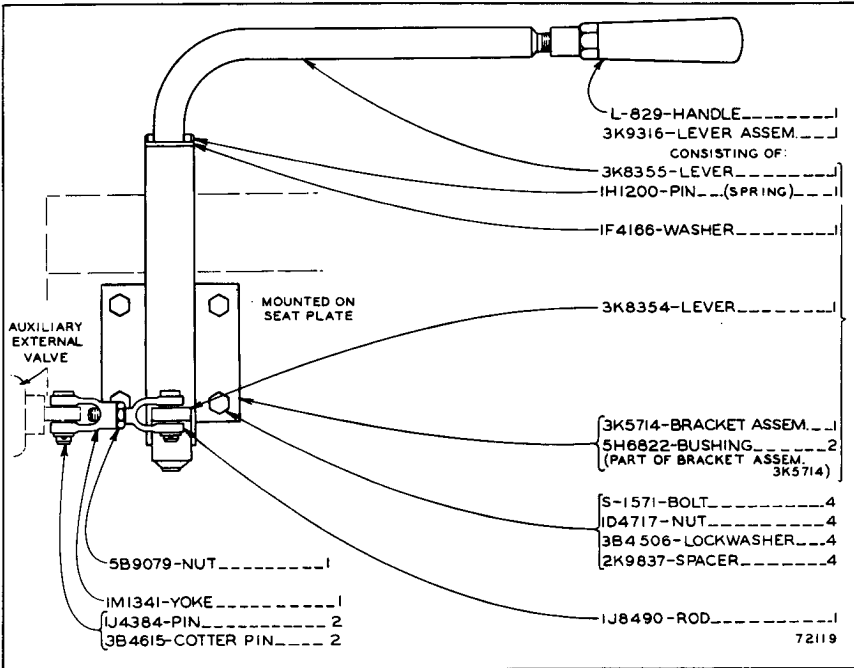

3K6671 HYDRAULIC CONTROL GROUP—Rear—No. 4 Valve

Part of 3K4097, 4K4068, 3K5237, 3K5238 and 3K5239 Arrangements listed on Pages 178 and 179

ONLY "CATERPILLAR" PARTS GIVE "CATERPILLAR" PERFORMANCE

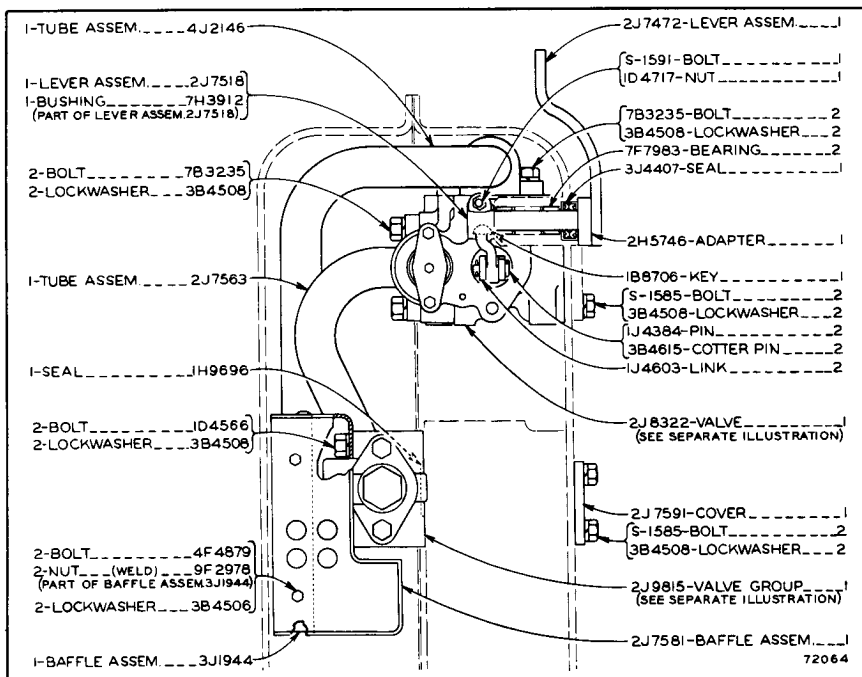

4J3213 CONVERSION GROUP—2 Valve to 3 Valve

Part of 3K5235, 3K5236 Arrangements and 4J3215 Conversion Group listed on Page 179
2J8322 and 2J9815 Valve Group parts are shown on Page 192

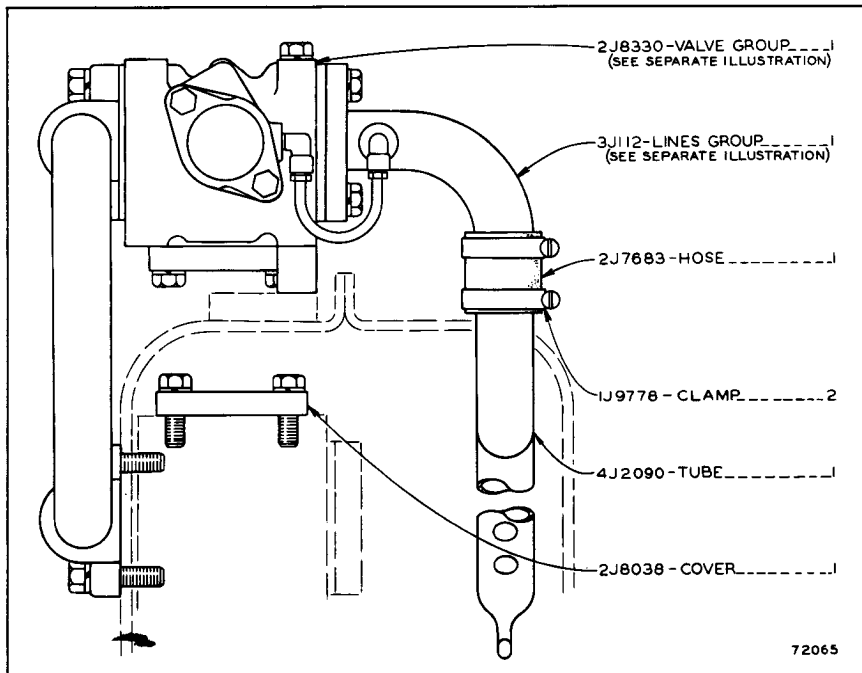

4J3214 CONVERSION GROUP—3 Valve to 4 Valve

Part of 4J3215 Conversion Group, 3K5238 and 3K5239 Arrangements listed on Page 179
2J8330 Valve Group and 3J112 Lines Group parts are shown on Pages 197 and 201

ALWAYS GIVE SERIAL NUMBER WHEN ORDERING PARTS

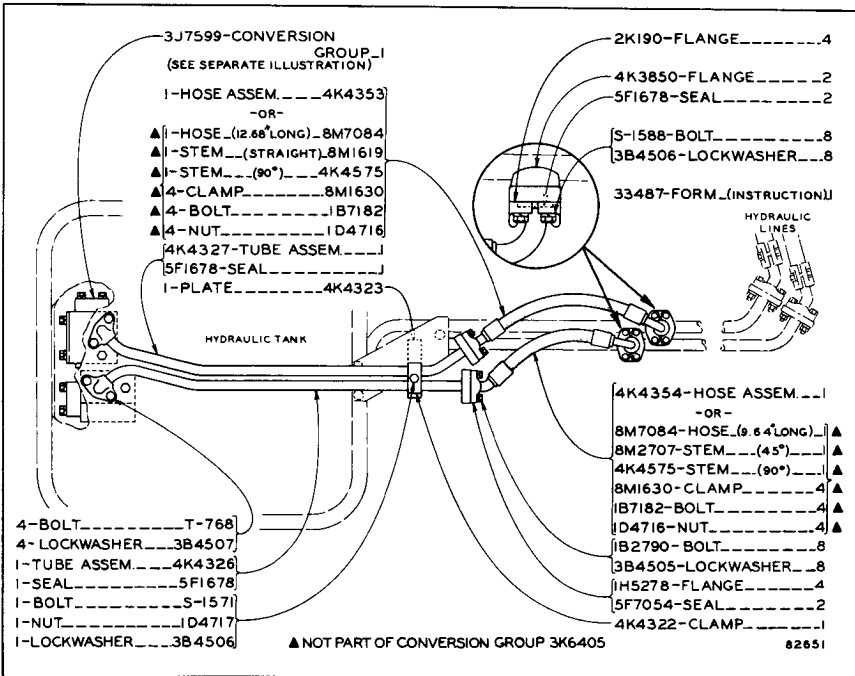

3K6405 FIELD CONVERSION GROUP—Side Lines Relief

For use with 4K4625 Multi-Purpose Bucket Arrangement listed on Page 157

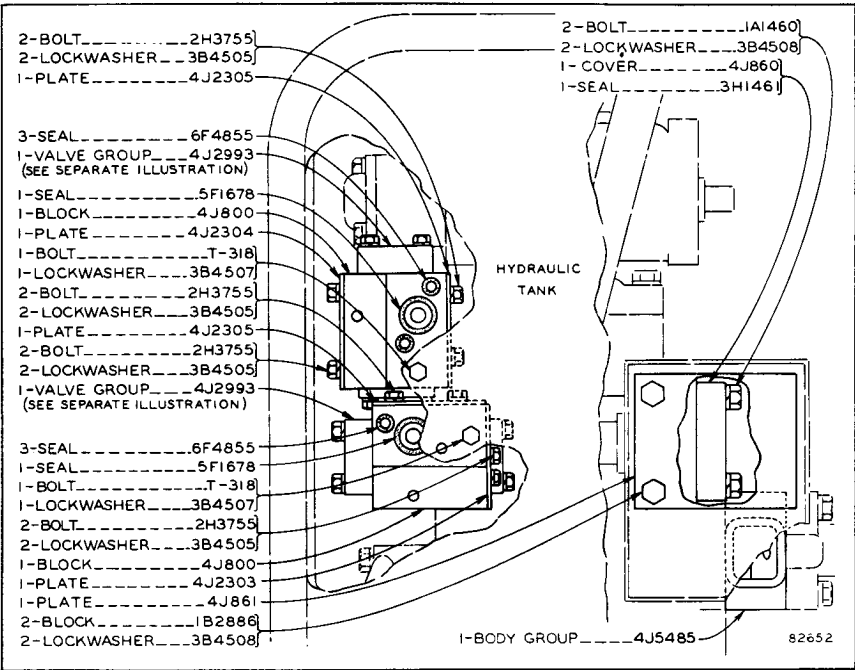

3J7599 CONVERSION GROUP—First Type

Part of 3K6405 Field Conversion Group
4J2993 Relief Valve Group parts are shown on Page 193

ONLY "CATERPILLAR" PARTS GIVE "CATERPILLAR" PERFORMANCE

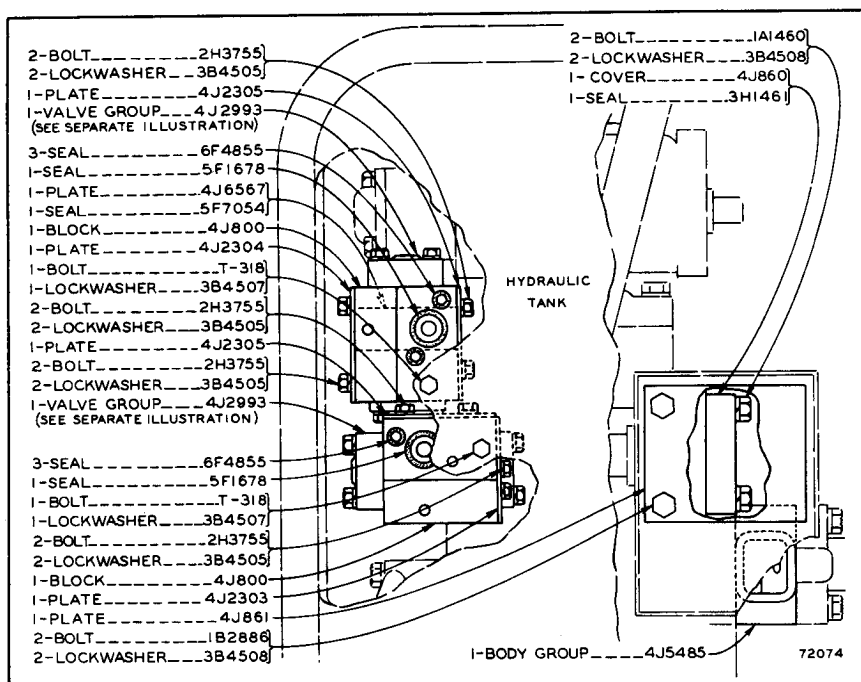
**3J7599 CONVERSION GROUP—Second Type**

Part of 3K6405 Field Conversion Group shown on Page 203
 4J2993 Relief Valve Group parts are shown on Page 193

Consists of:		Page
1	Pump and Lines	205
1	Warning and Wiring	207
1	IK7852 Tank and Valve Group	208
1	IK7846 Plate—Warning On L.H. side of lower dash	
1	IK7847 Plate—Warning On side of hydraulic tank, below filter spout	
1	4K2057 Plate—Lubrication Instruction On L.H. seat support plate assembly to rear of filter	
1	4K2236 Plate—Filter Instruction On hydraulic filter flange	
14	4B4158 Drive Screw	

IK7844 FIRE RESISTANT FLUID HYDRAULIC ARRANGEMENT—Factory Installation
 For machines operating in areas where fires are a possibility

ALWAYS GIVE SERIAL NUMBER WHEN ORDERING PARTS

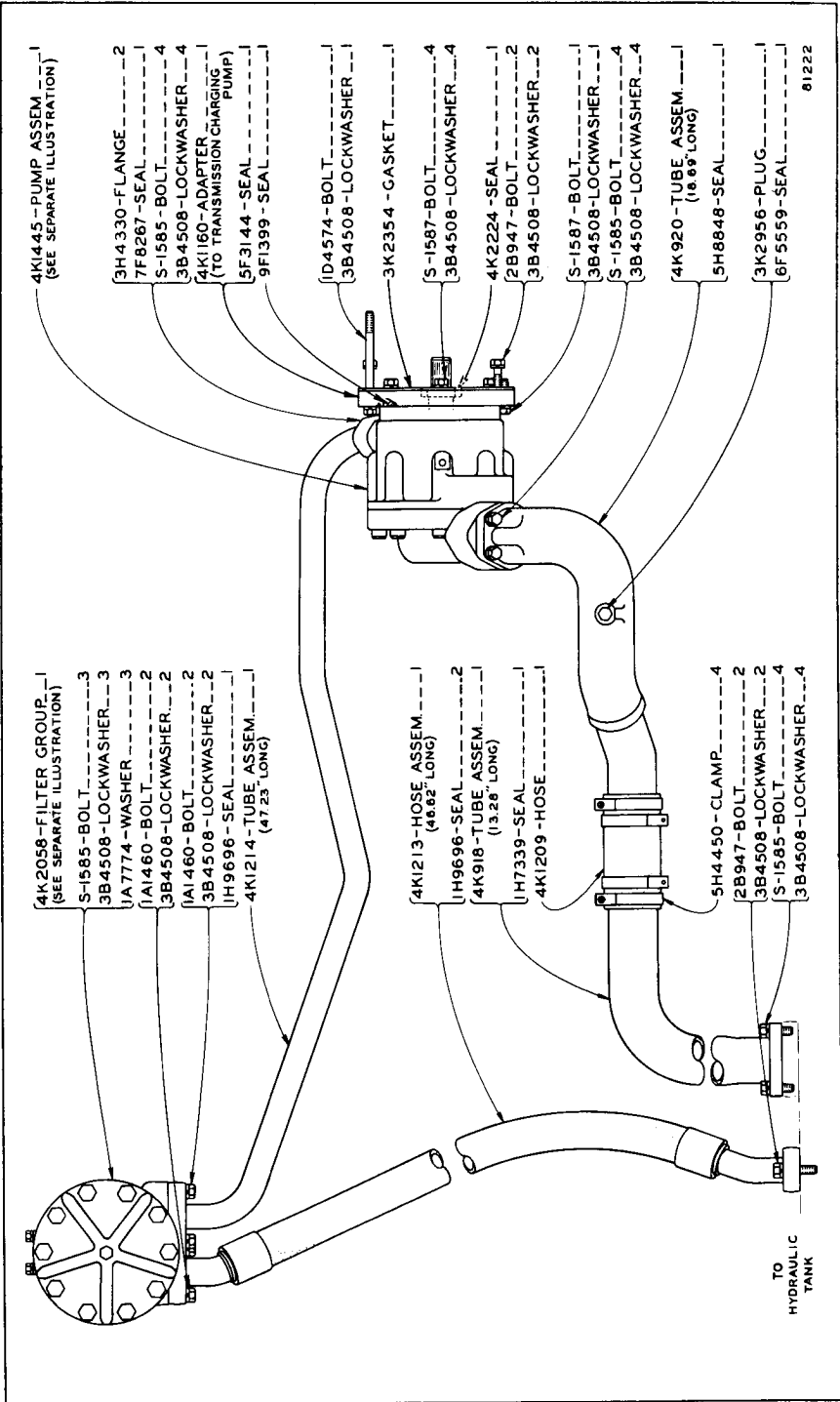

PUMP AND LINES—Fire Resistant Fluid

Part of 1K7844 Fire Resistant Fluid Hydraulic Arrangement
4K1445 Pump Assembly and 4K2058 Filter Group parts are shown on Page 206

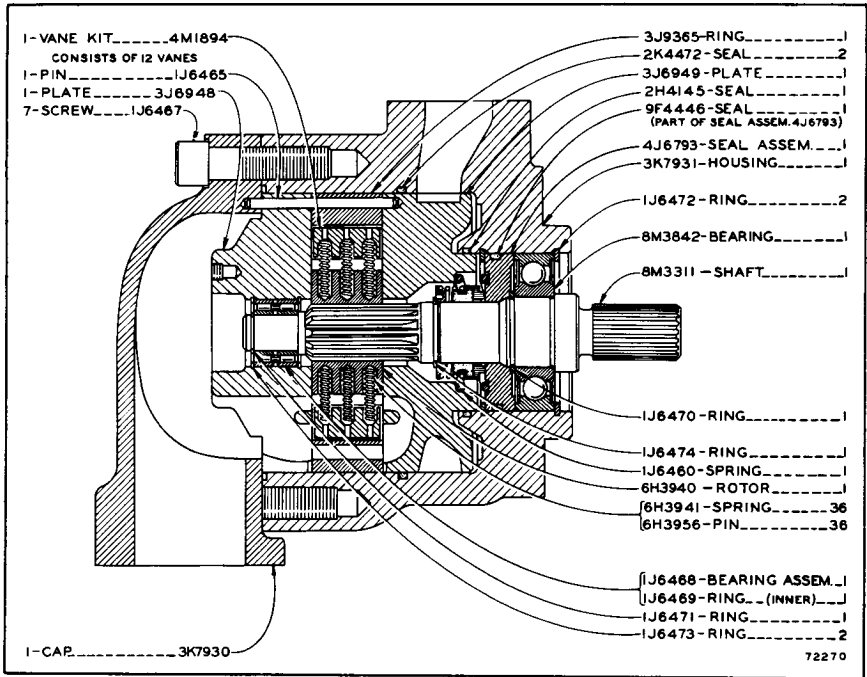

4K1445 PUMP ASSEMBLY—Water Glycol
 Part of Pump and Lines shown on Page 205

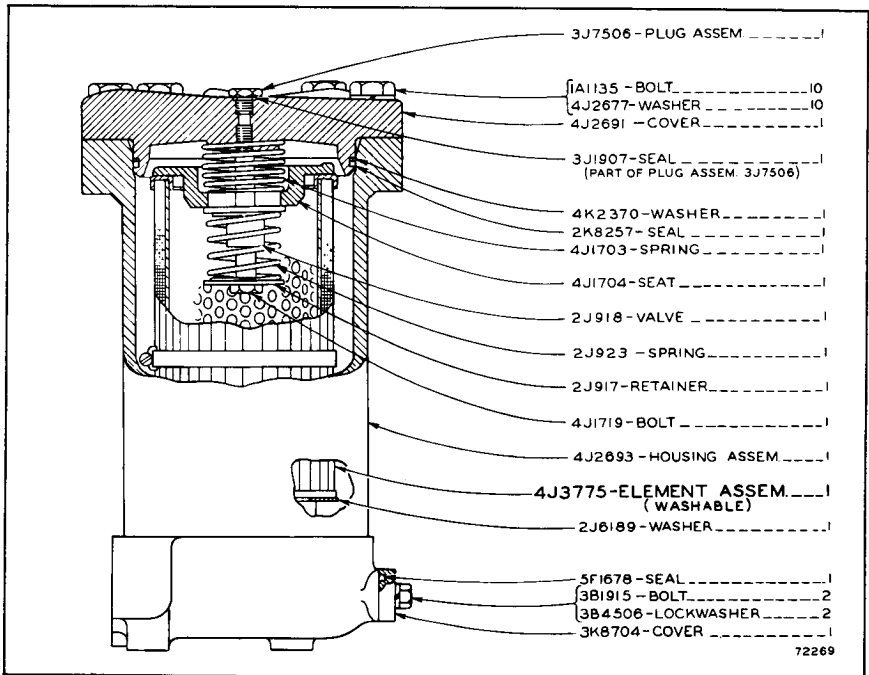

4K2058 FILTER GROUP
 Part of Pump and Lines shown on Page 205

ALWAYS GIVE SERIAL NUMBER WHEN ORDERING PARTS

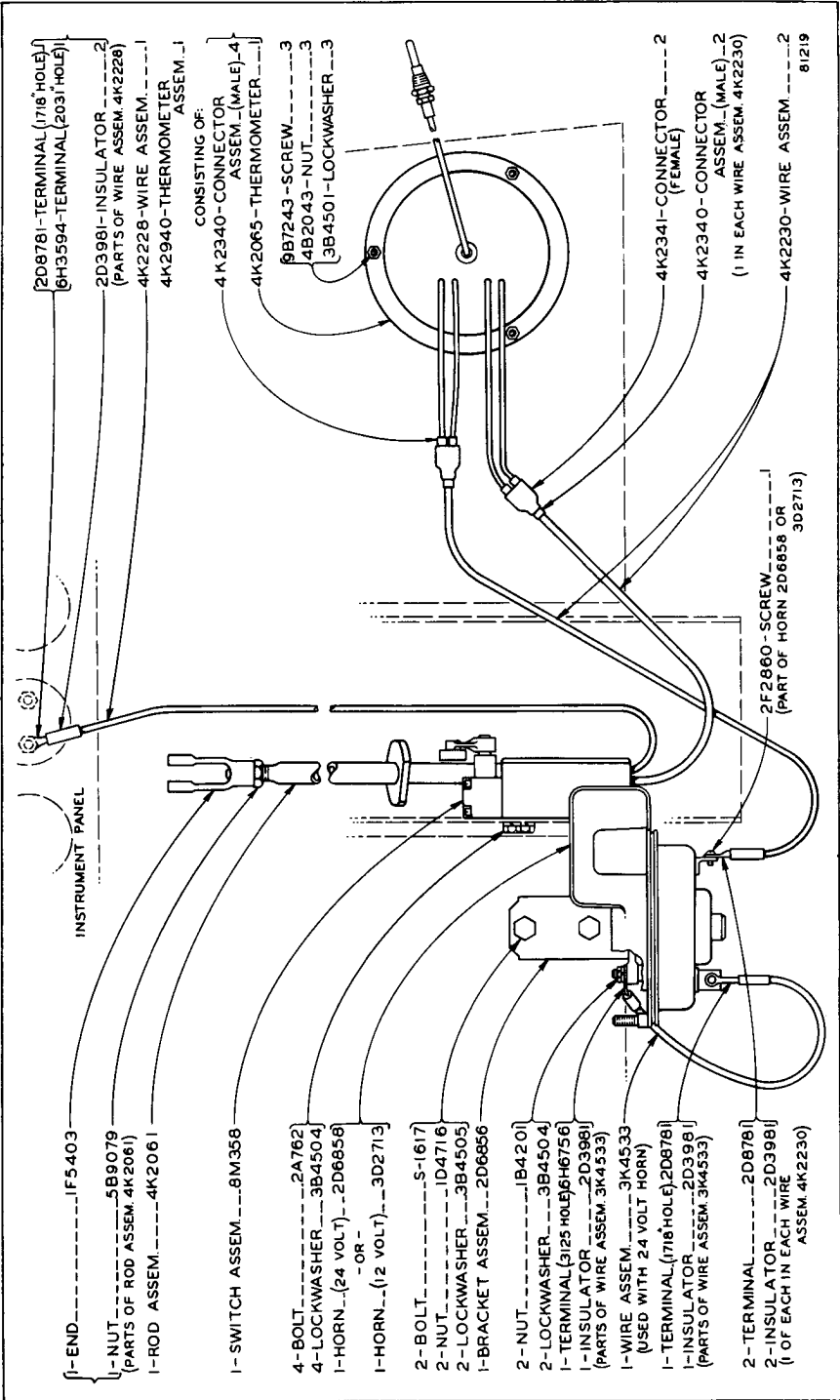

WARNING AND WIRING

Part of 1K7844 Fire Resistant Fluid Hydraulic Arrangement listed on Page 204
Provides warning when hydraulic fluid temperature is below 10° or above 90° Fahrenheit

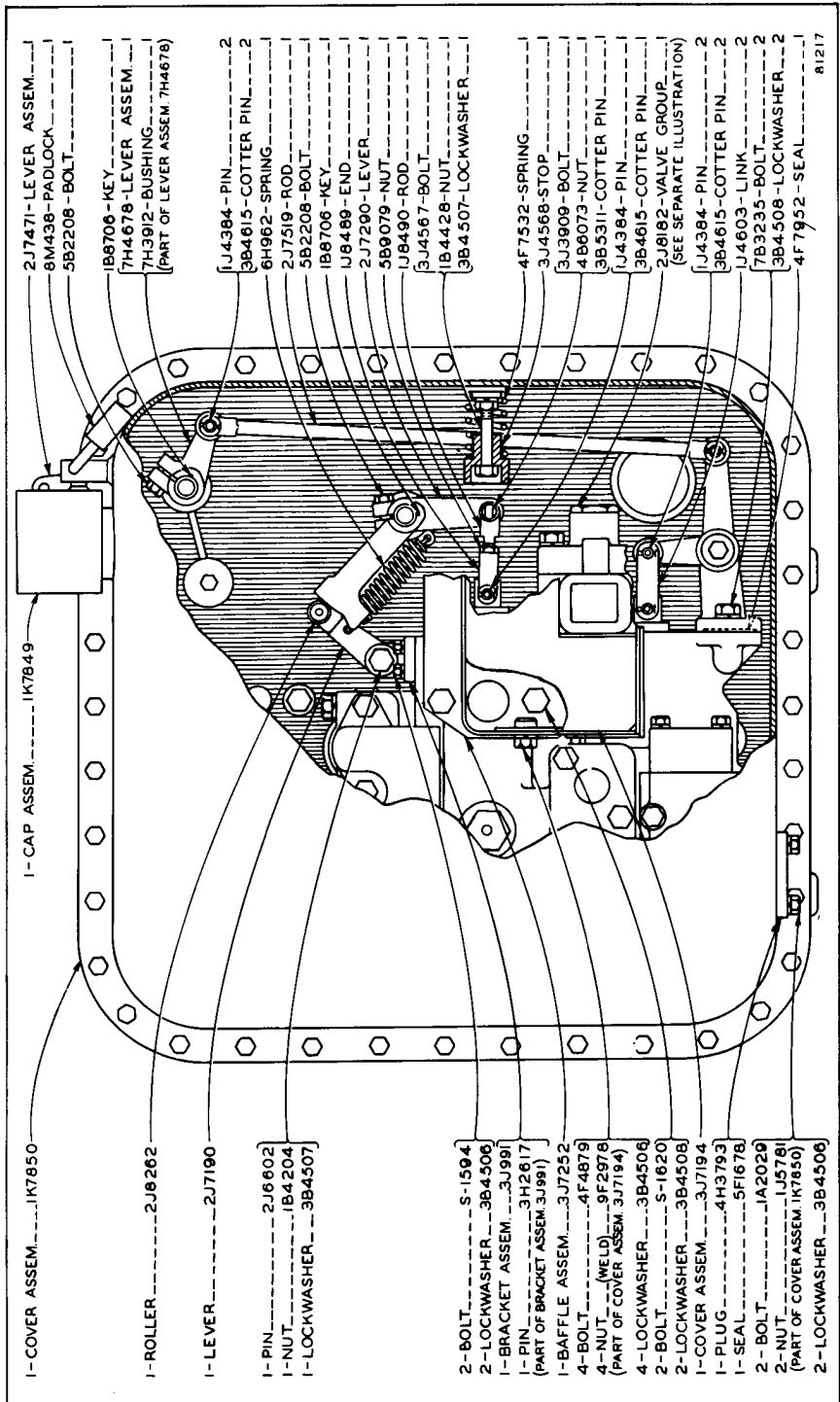

1K7852 TANK AND VALVE GROUP-2 Valve-Front View
 Part of 1K7844 Fire Resistant Fluid Hydraulic Arrangement listed on Page 204
 2J8182 Control Valve Group parts are shown on Page 118

ALWAYS GIVE SERIAL NUMBER WHEN ORDERING PARTS

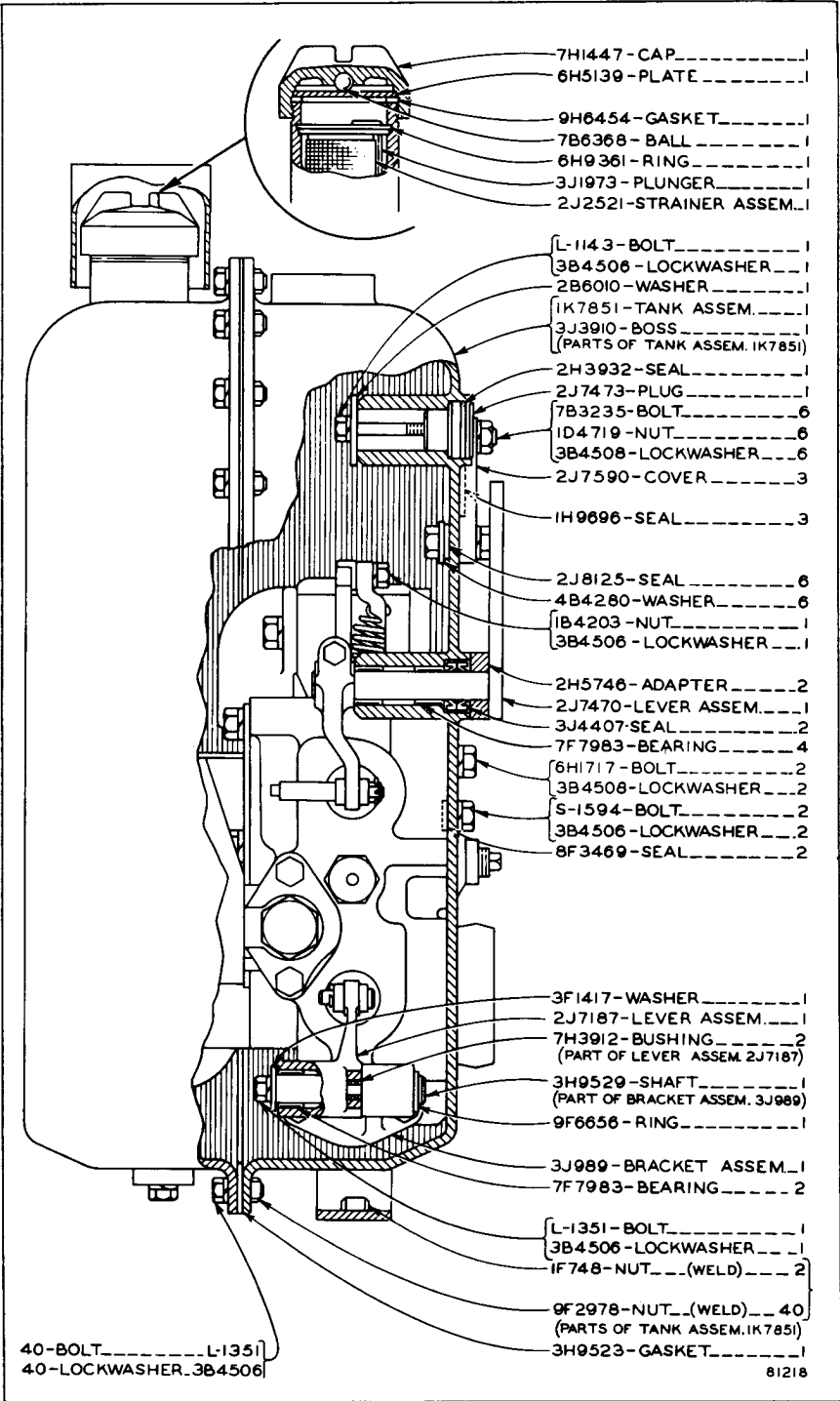

IK7852 TANK AND VALVE GROUP—2 Valve—End View
 Part of 1K7844 Fire Resistant Fluid Hydraulic Arrangement listed on Page 204

ONLY "CATERPILLAR" PARTS GIVE "CATERPILLAR" PERFORMANCE

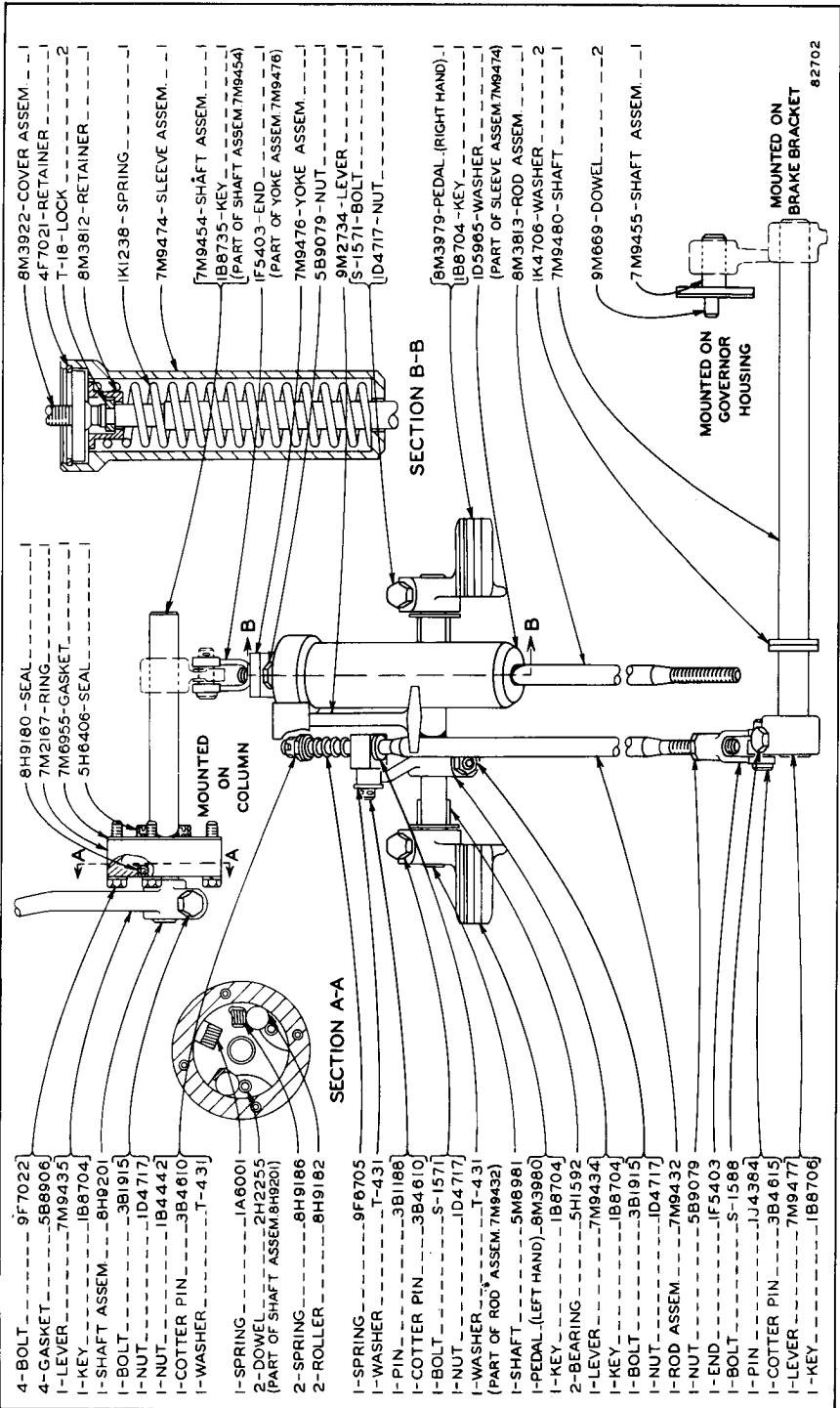

ALWAYS GIVE SERIAL NUMBER WHEN ORDERING PARTS

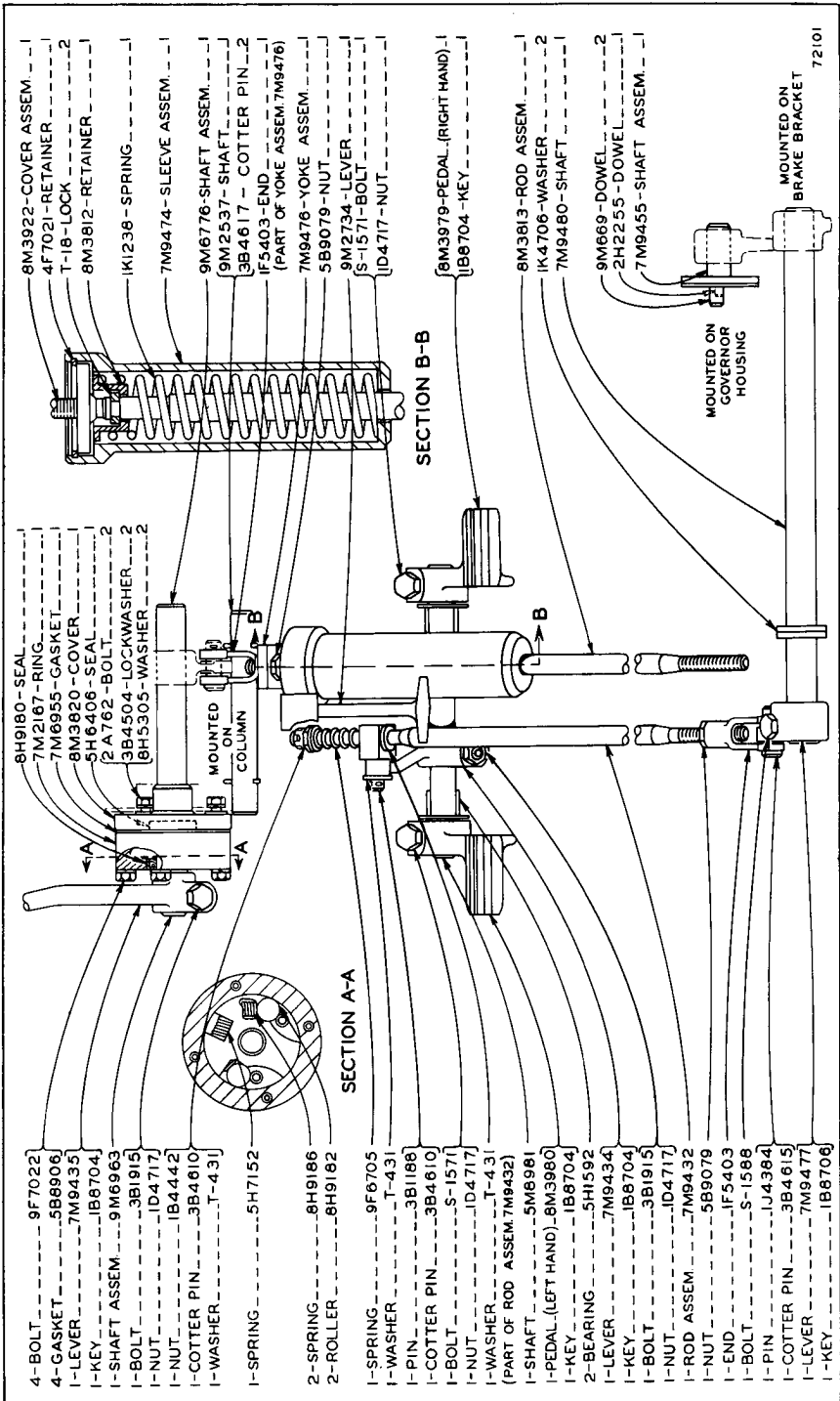

ONLY "CATERPILLAR" PARTS GIVE "CATERPILLAR" PERFORMANCE

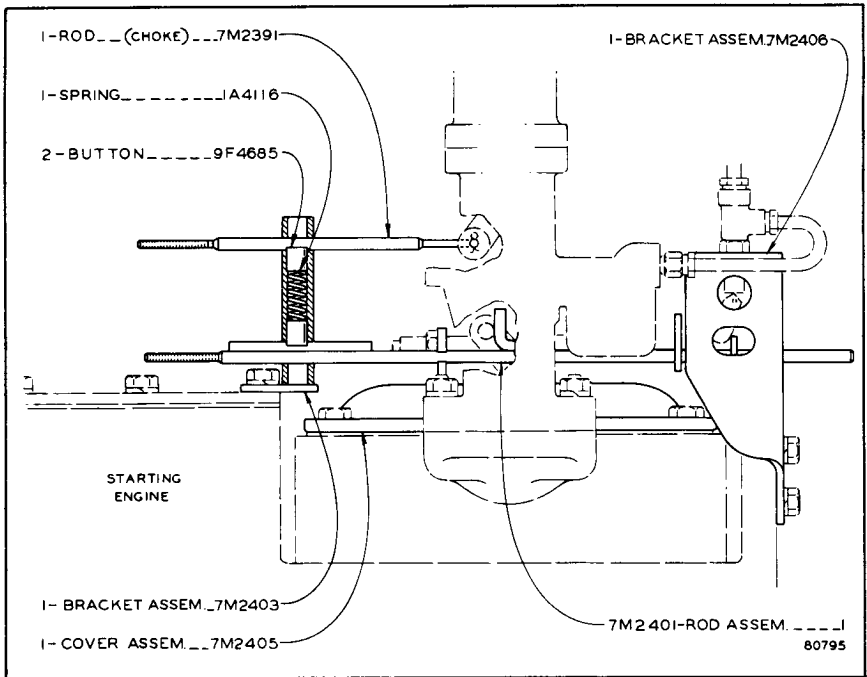

7M2739 CHOKE AND THROTTLE CONTROL SERVICE GROUP

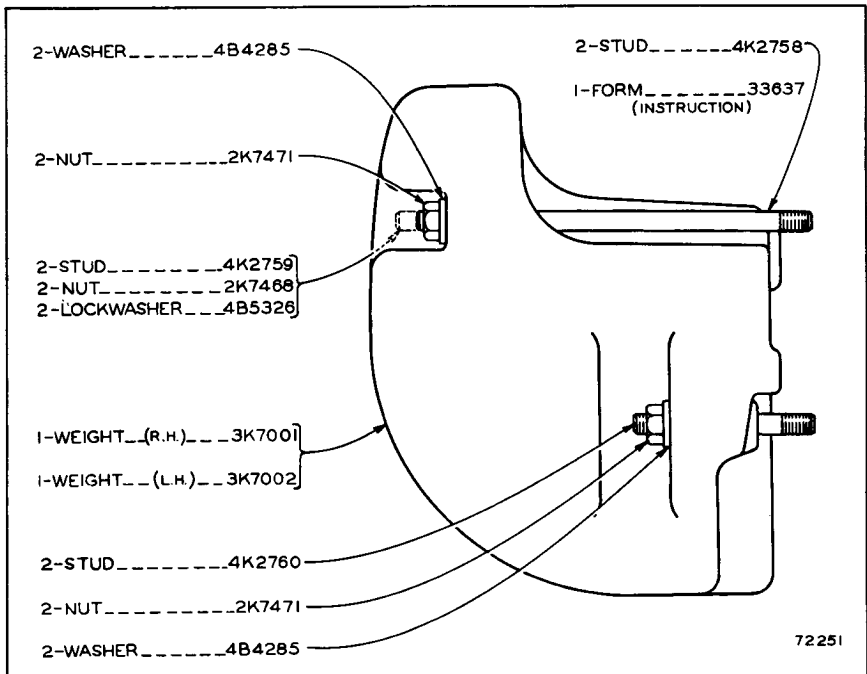

3K6940 COUNTERWEIGHT GROUP—Rear Mounted—2400 Pounds
For use with front mounted equipment

ALWAYS GIVE SERIAL NUMBER WHEN ORDERING PARTS

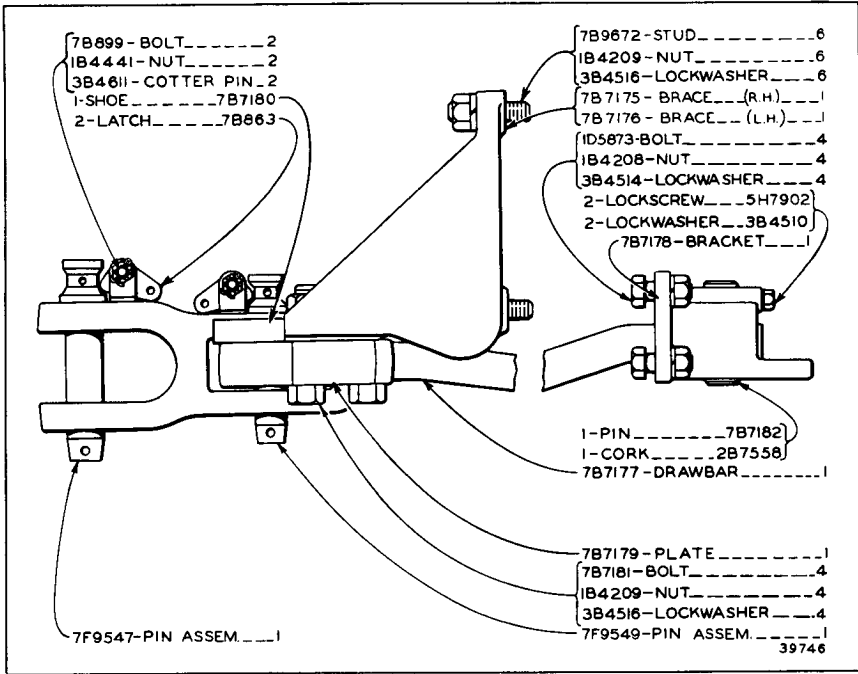

4H9108 DRAWBAR GROUP—Swinging Type

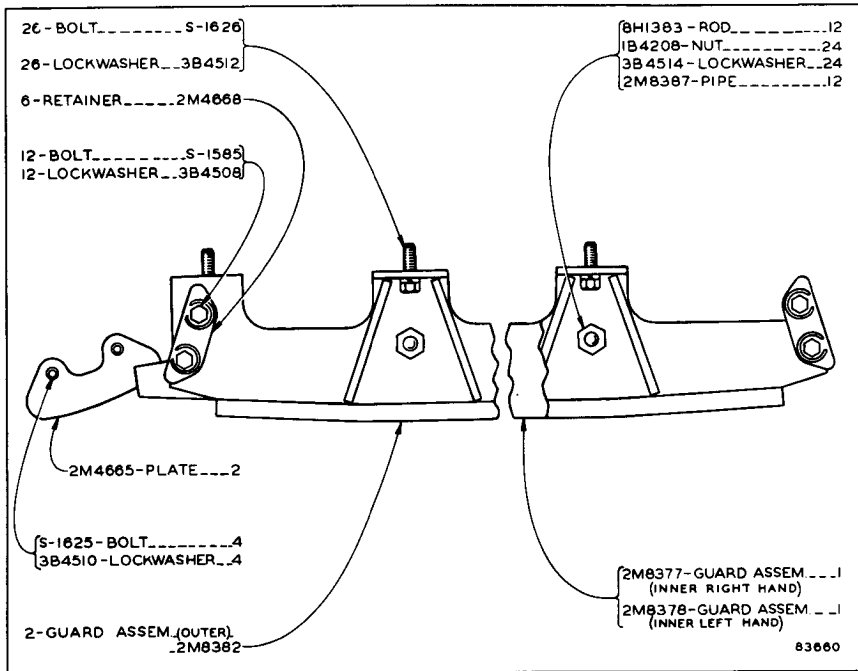

8M5668 TRACK ROLLER GUARD GROUP

ONLY "CATERPILLAR" PARTS GIVE "CATERPILLAR" PERFORMANCE

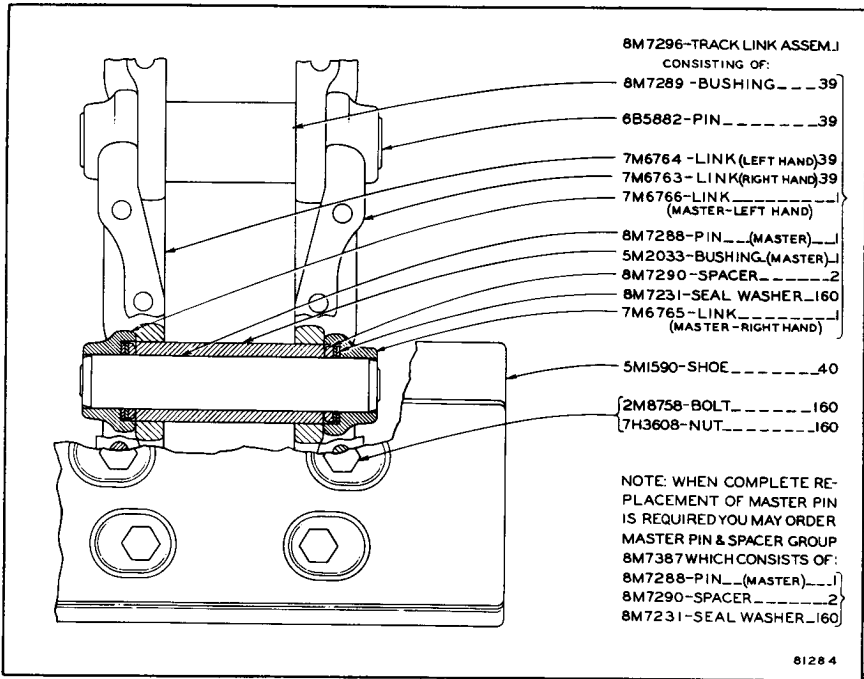

8M7376 TRACK GROUP—18" Flat Shoe—2 Groups Required
For use with heavy duty undercarriage

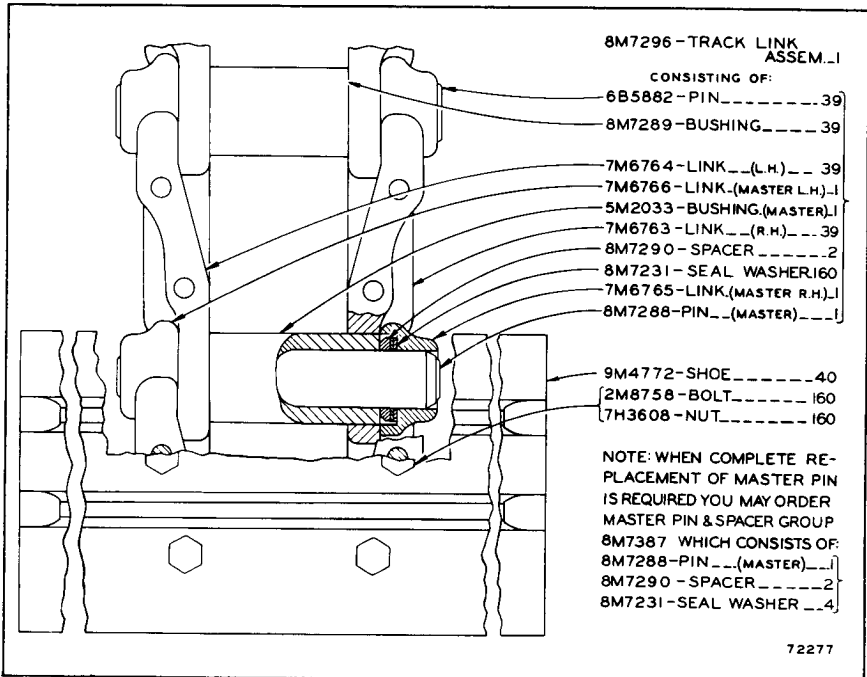

9M4773 TRACK GROUP—16" Double Grouser Shoe—2 Groups Required

ALWAYS GIVE SERIAL NUMBER WHEN ORDERING PARTS

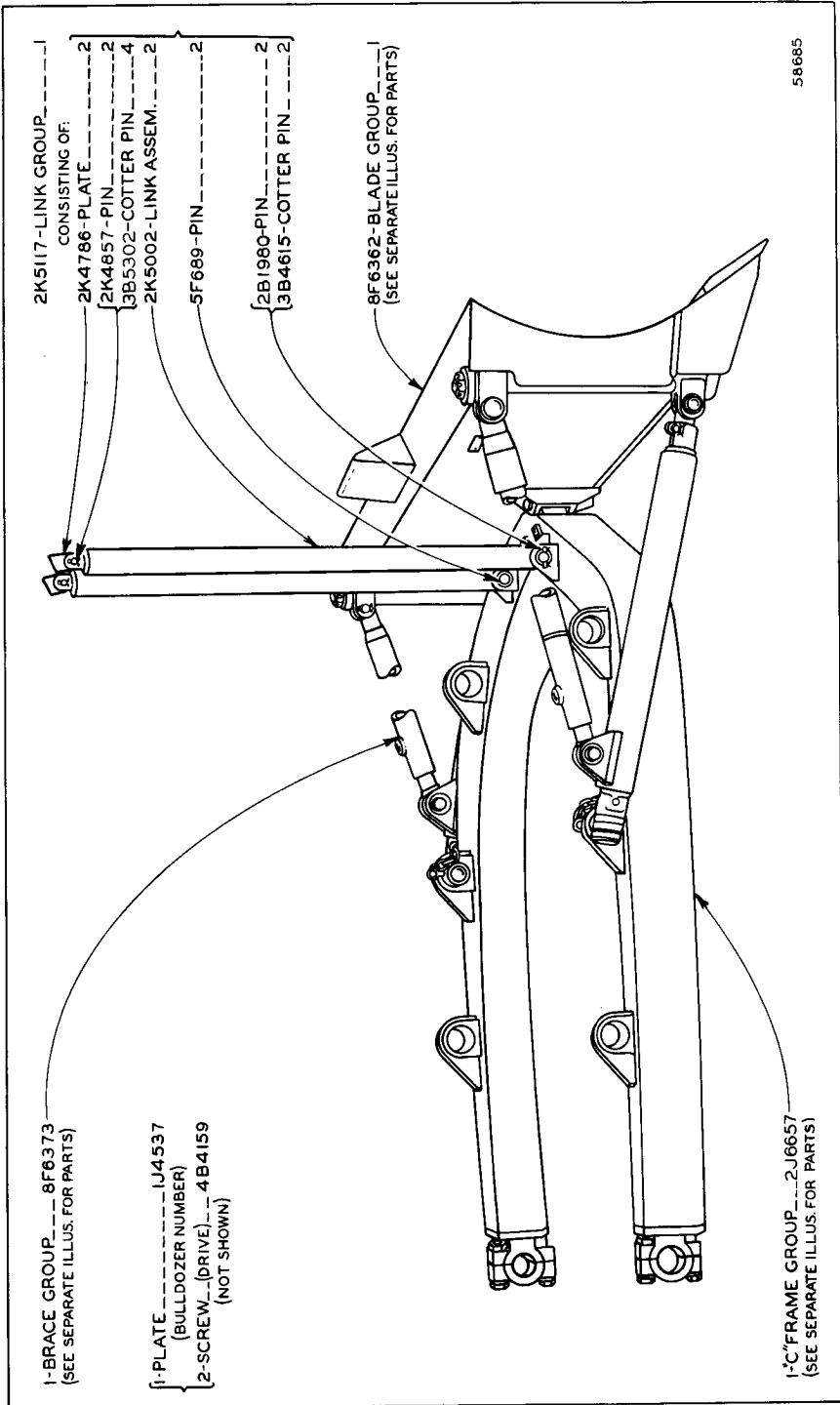

2J6684 BULLDOZER ARRANGEMENT—Angling Blade

Effective with Bulldozer Serial No. 43D231

8F6362 Blade Group, 8F6373 Brace Group and 2J6657 C-Frame Group parts are shown on Pages 216 through 219

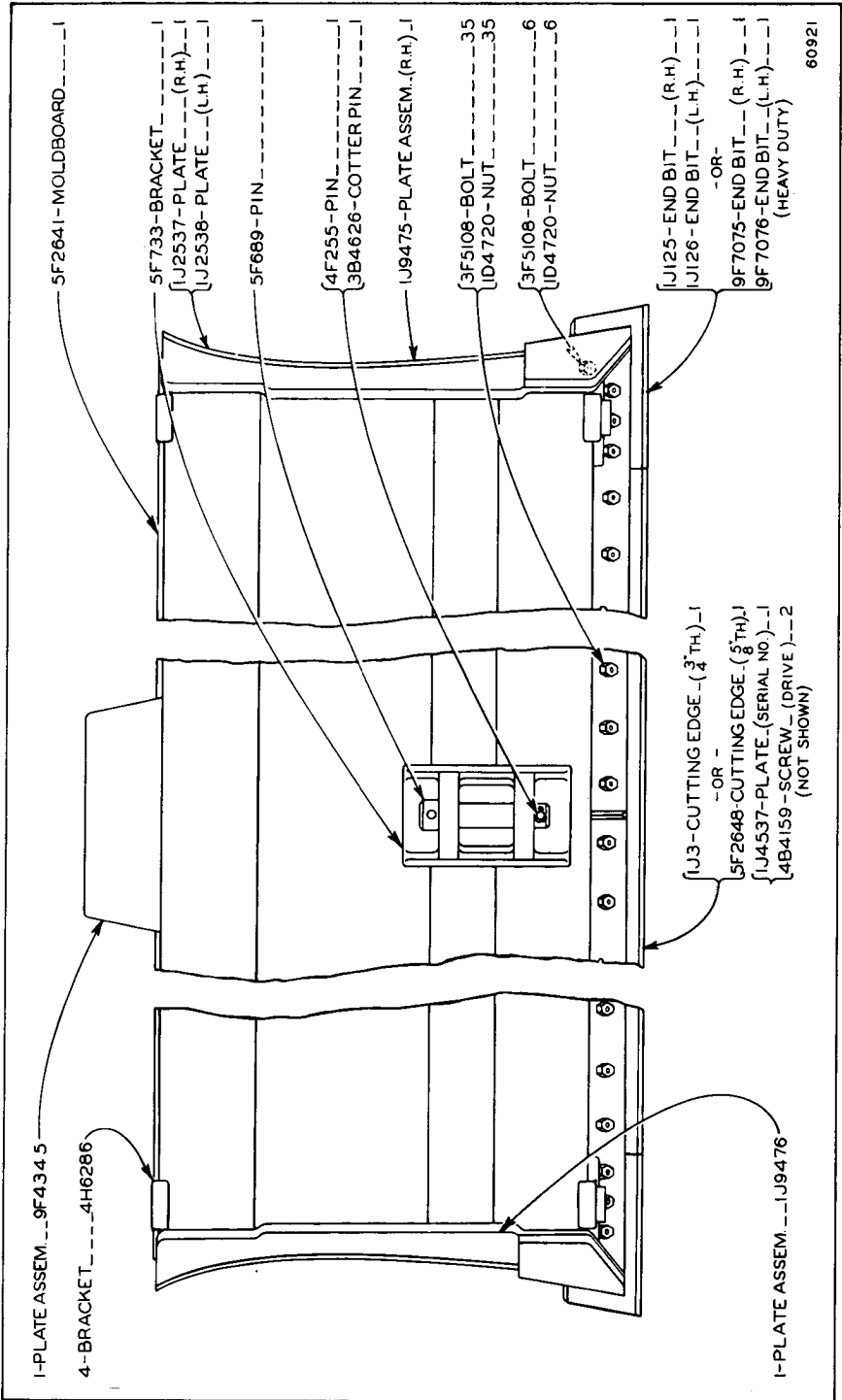

8F6362 BLADE GROUP

Part of 2J6684 Bulldozer Arrangement shown on Page 215

ALWAYS GIVE SERIAL NUMBER WHEN ORDERING PARTS

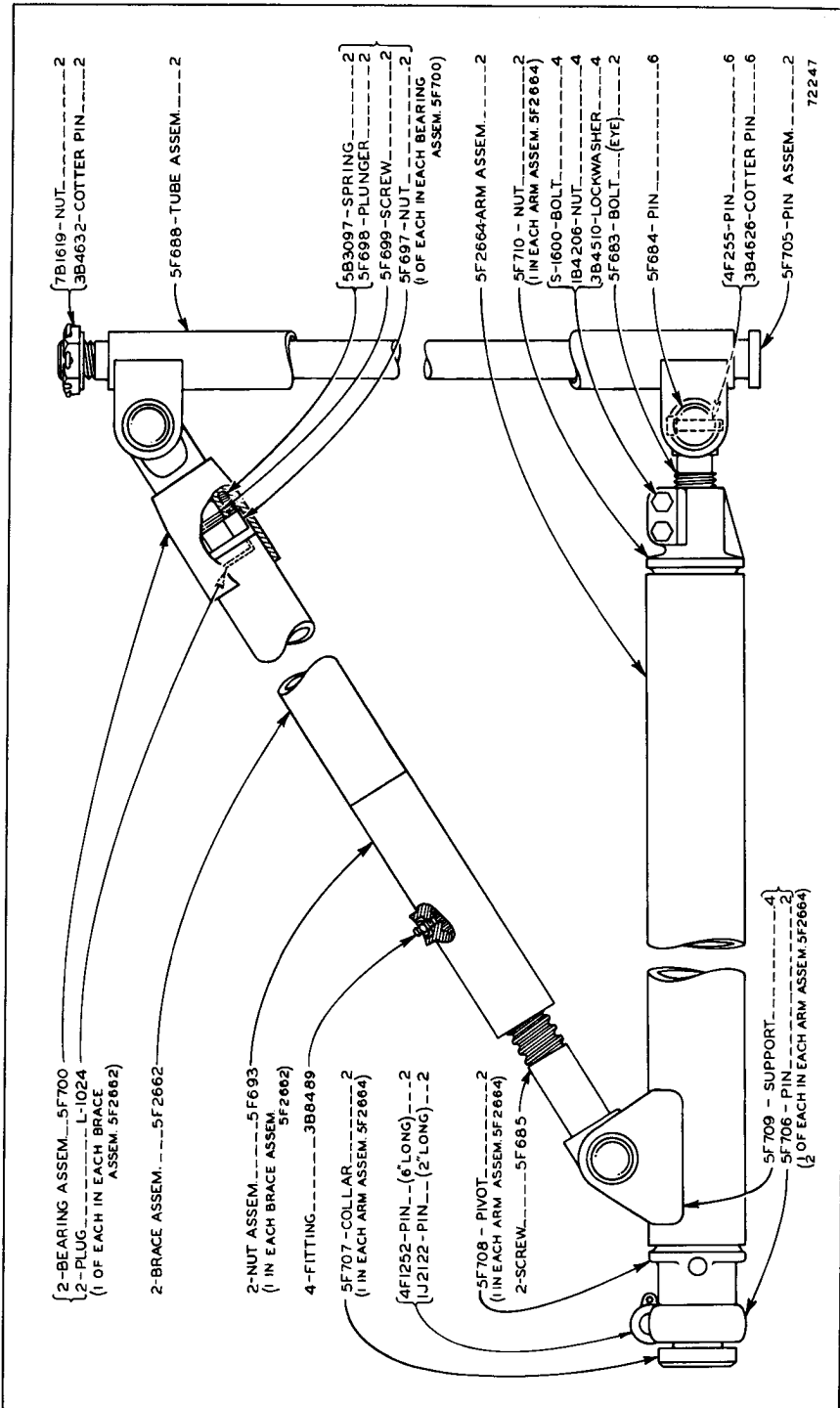

8F6373 BRACE GROUP

Bulldozer Serial No. 43D231 to 43D241 inclusive
 Part of 2J6684 Bulldozer Arrangement shown on Page 215

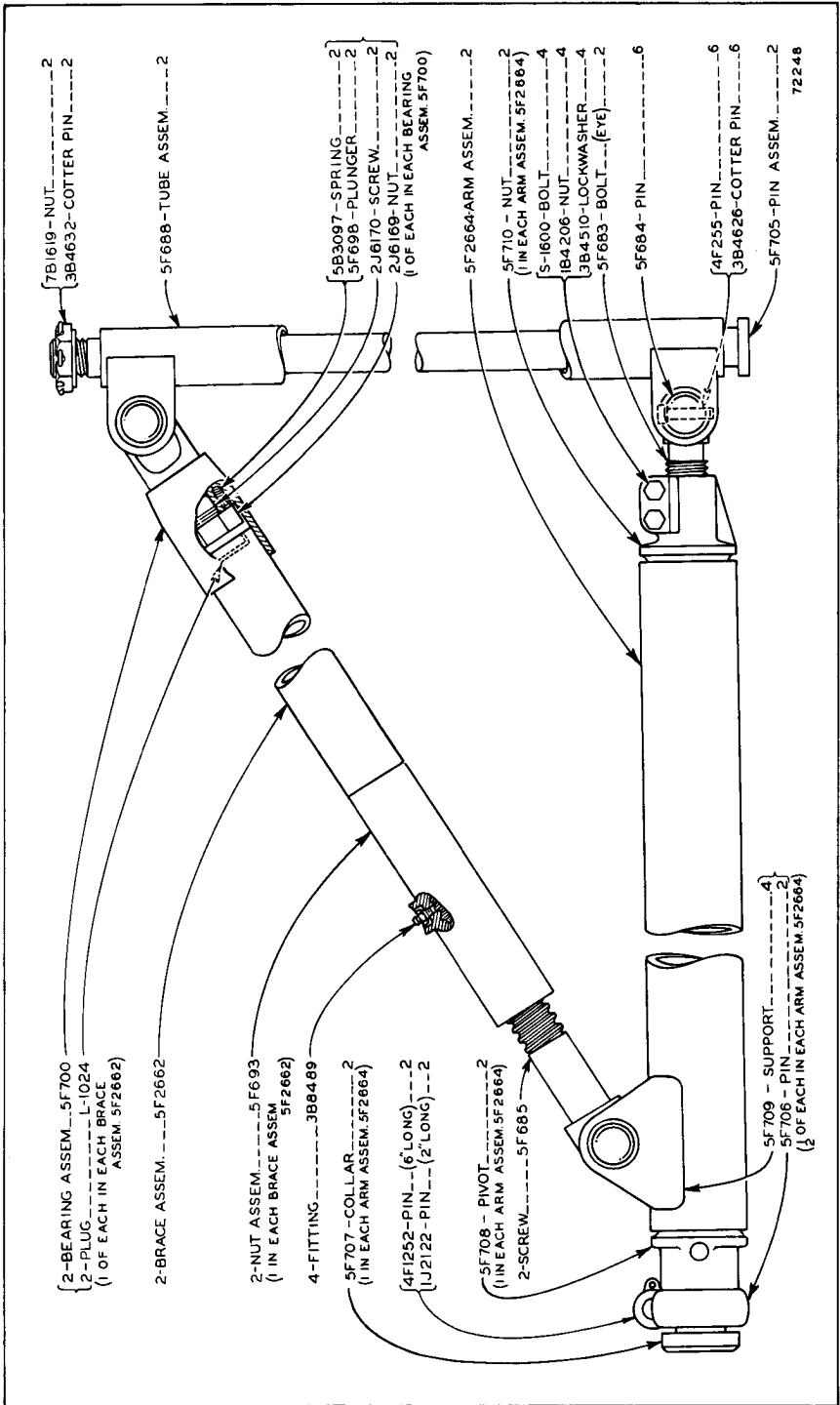

8F6373 BRACE GROUP

Effective with Bulldozer Serial No. 43D242

Part of 2J6684 Bulldozer Arrangement shown on Page 215

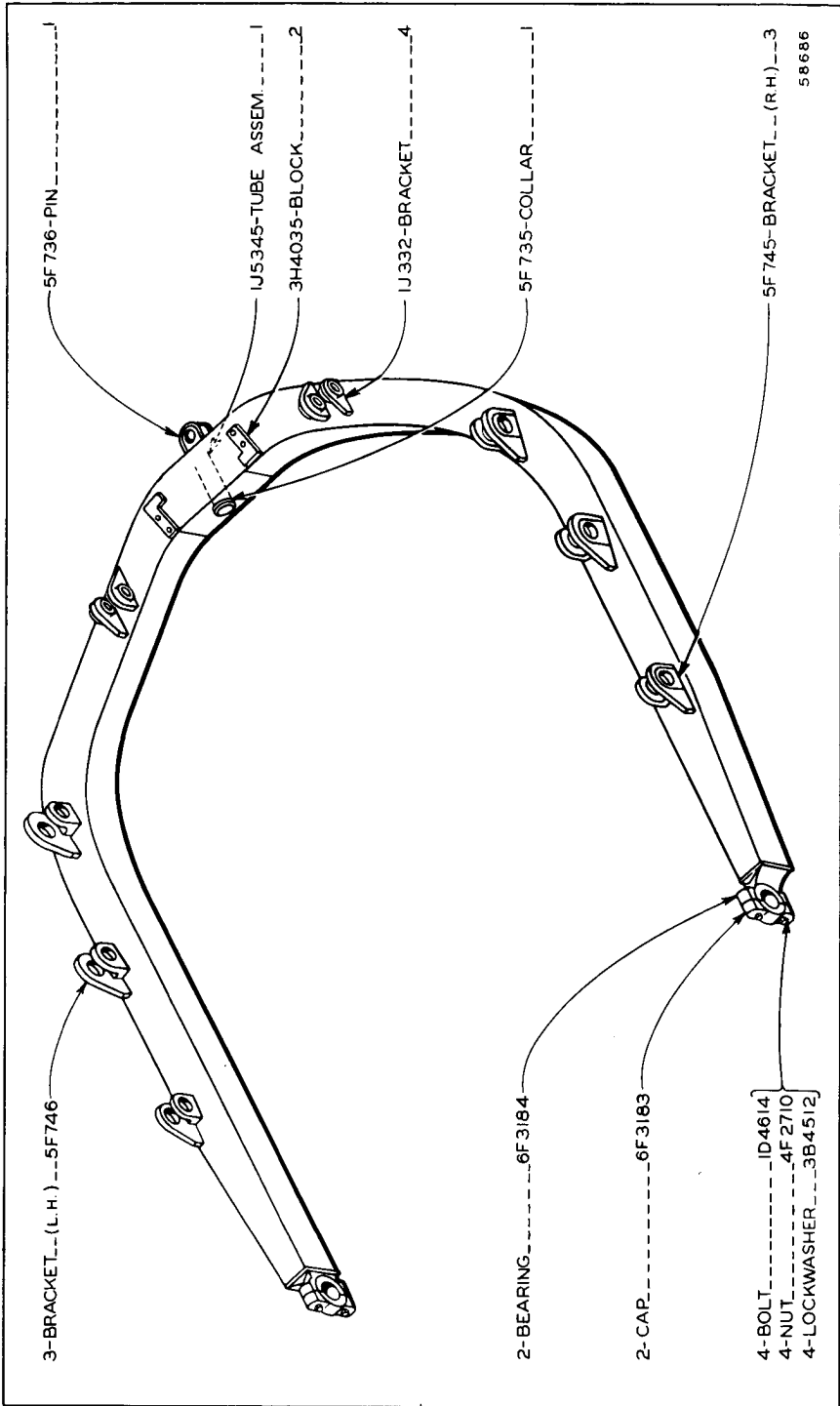

2J6657 C-FRAME GROUP
 Part of 2J6684 Bulldozer Arrangement shown on Page 215

ONLY "CATERPILLAR" PARTS GIVE "CATERPILLAR" PERFORMANCE

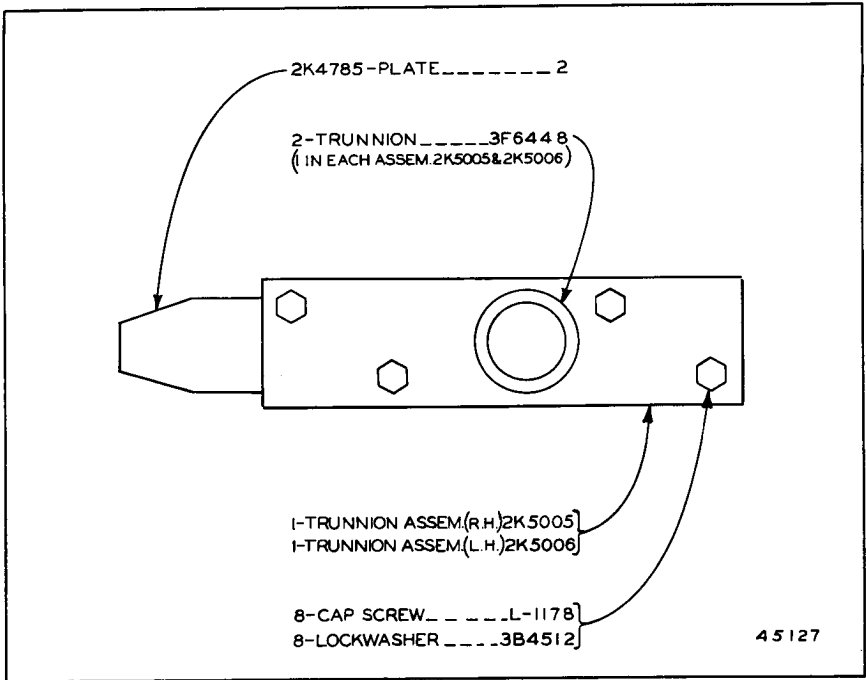

2K5116 TRUNNION GROUP
For mounting 977A Bulldozer

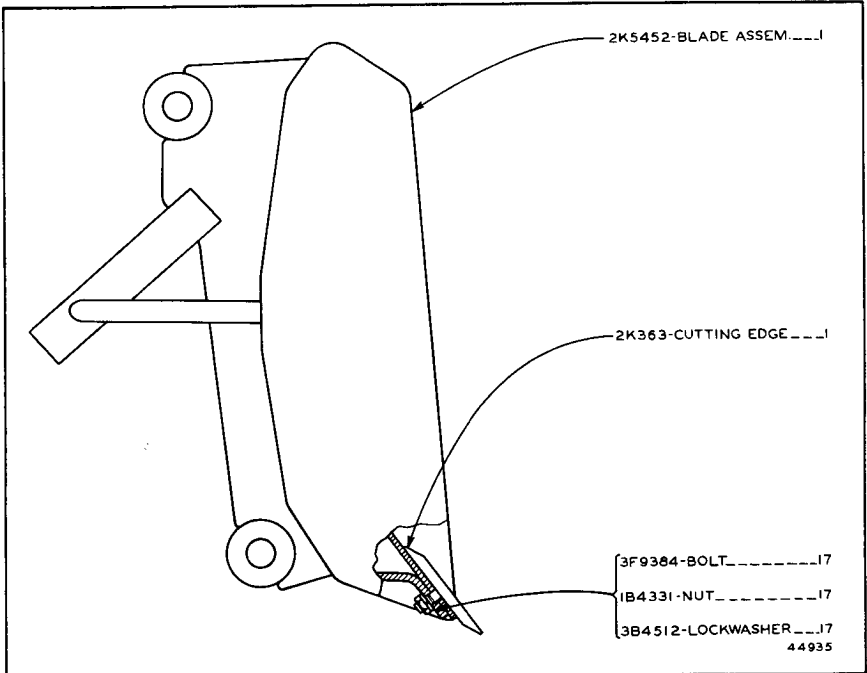

2K5356 BULLDOZER GROUP—Straight Blade—104" Wide
For use with 977 Traxcavator only
AN ATTACHMENT

ALWAYS GIVE SERIAL NUMBER WHEN ORDERING PARTS

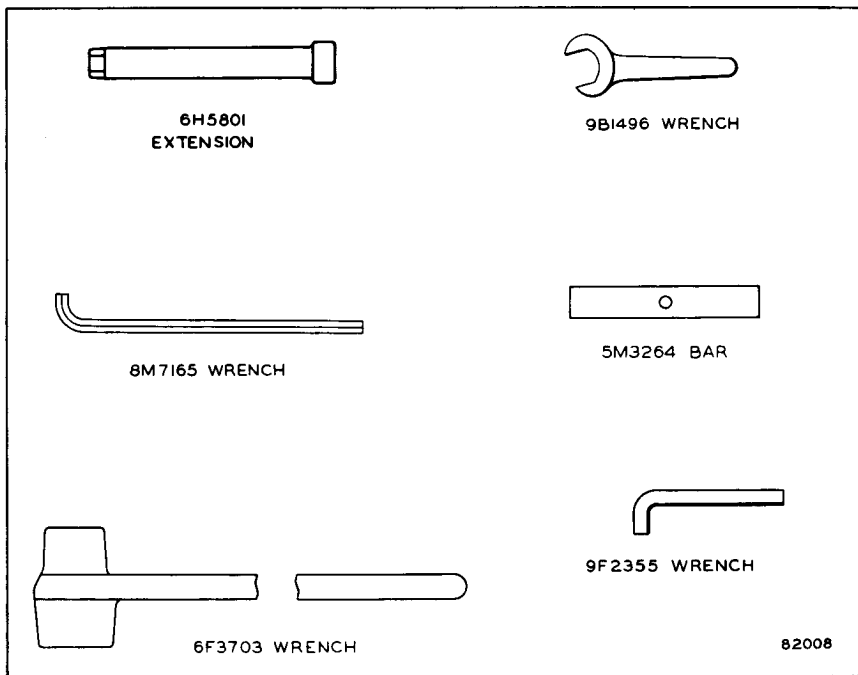

6H5801
EXTENSION

9B1496 WRENCH

8M7165 WRENCH

5M3264 BAR

6F3703 WRENCH

9F2355 WRENCH

82008

TOOLS

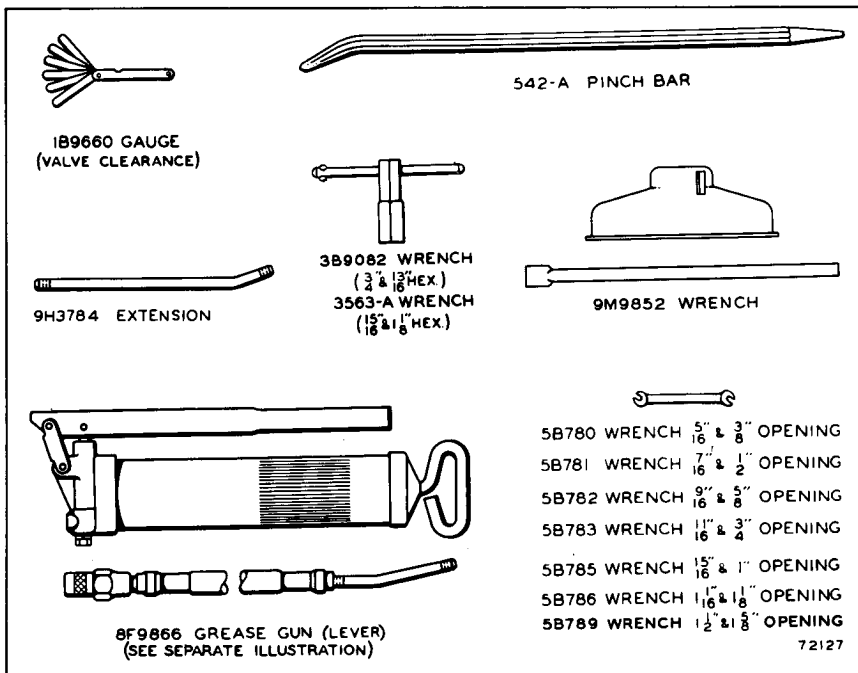

1B9660 GAUGE
(VALVE CLEARANCE)

542-A PINCH BAR

9H3784 EXTENSION

3B9082 WRENCH
($\frac{3}{4}$ " & $\frac{1}{2}$ " HEX.)
3563-A WRENCH
($1\frac{1}{8}$ " & $\frac{1}{2}$ " HEX.)

9M9852 WRENCH

8F9866 GREASE GUN (LEVER)
(SEE SEPARATE ILLUSTRATION)

5B780 WRENCH $\frac{5}{16}$ " & $\frac{3}{8}$ " OPENING
5B781 WRENCH $\frac{7}{16}$ " & $\frac{1}{2}$ " OPENING
5B782 WRENCH $\frac{9}{16}$ " & $\frac{5}{8}$ " OPENING
5B783 WRENCH $\frac{11}{16}$ " & $\frac{3}{4}$ " OPENING
5B785 WRENCH $\frac{15}{16}$ " & 1" OPENING
5B786 WRENCH $1\frac{1}{16}$ " & $1\frac{1}{8}$ " OPENING
5B789 WRENCH $1\frac{1}{2}$ " & $1\frac{3}{8}$ " OPENING

72127

8M9863 TOOL GROUP

8F9866 Grease Gun parts are shown on Page 222
AN ATTACHMENT

ONLY "CATERPILLAR" PARTS GIVE "CATERPILLAR" PERFORMANCE

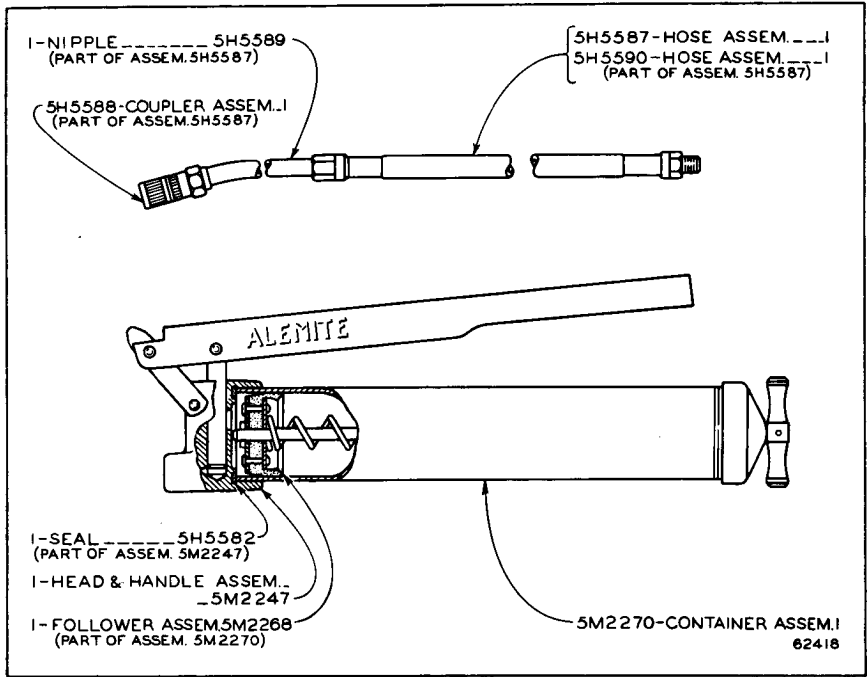

8F9866 GREASE GUN—First Type
Part of 8M9863 Tool Group shown on Page 221

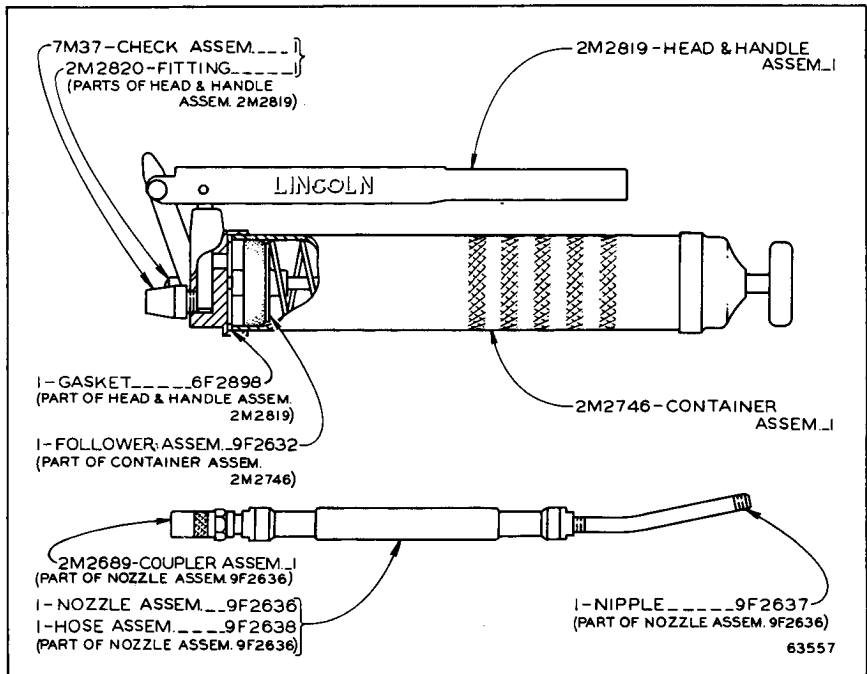

8F9866 GREASE GUN—Second Type
Part of 8M9863 Tool Group shown on Page 221

ALWAYS GIVE SERIAL NUMBER WHEN ORDERING PARTS

Quantity Used	Part Number	Description
1	6H4356	Plate—Turbocharger Warning On lower dash—L.H. side
2	2M6831	Plate—Serial Number On rear of transmission case and left hand side of cylinder block
4	4B4159	Drive Screw—Serial Number Plate
1	7M4904	Plate—Fuel Filter Warning On fuel filter
1	9M3058	Plate—Lubrication Instruction On L.H. seat support assembly to rear of filter
16	4B4158	Drive Screw
1	8M4721	Transfer Group Consisting of:
1	Transfer—Air Cleaner Instruction On diesel engine air cleaner
1	Transfer—Air Cleaner Instruction On starting engine air cleaner
1	Transfer—Caterpillar Tractor Co. Peoria, Illinois U.S.A. On back of fuel tank
1	Transfer—Filter Instruction On oil filter cover
1	Transfer—Filter Instruction On hydraulic oil filter
1	Transfer—Fuel Oil Capacity To left of fuel tank filler neck
1	Transfer—Generator Instruction On voltage regulator and generator body
1	Transfer—Instruction On starting engine breather
1	Transfer—Safety On dash
1	Transfer—Series H On back of fuel tank
1	Transfer—977 On back of fuel tank
2	Transfer—977H On R.H. side of hydraulic tank and L.H. side of seat
1	Transfer—Traxcavator On back of fuel tank
3	5H8460	Transfer—Caterpillar On back of fuel tank
2	7H6814	Transfer—CAT On R.H. side of hydraulic tank and L.H. side of seat

NAME PLATES AND TRANSFERS

ONLY "CATERPILLAR" PARTS GIVE "CATERPILLAR" PERFORMANCE

SPECIFICATIONS

(SUBJECT TO CHANGE WITHOUT NOTICE)

Weight, shipping (approximate)	
977 Traxcavator	36,570 lbs.
977A Bulldozer	3,340 lbs.

DIMENSIONS

Length, Traxcavator only	17' 37/8"
Width, Traxcavator only	8'
Height, Traxcavator only	7' 6 1/2"
Bucket width	96"
Dumping clearance	112"
Dumping height	144"
Dumping reach	39 1/2"
Maximum digging depth	11 3/4"

CAPACITIES

Cooling System	13 1/2 U.S. Gal.
Crankcase	6 1/2 U.S. Gal.
Transmission	11 U.S. Gal.
Range Transmission Case	6 3/4 U.S. Gal.
Final Drive, each side	8 U.S. Gal.
Fuel Tank	79 U.S. Gal.
Hydraulic System	
Bucket Controls	34 1/2 U.S. Gal.
Steering Mechanism	2 1/8 U.S. Gal.
Bucket	2 1/2 Cu. Yd.

STARTING METHOD

Independent, two cylinder, four cycle gasoline starting engine cranked by 12-volt motor controlled from operator's seat. 24-volt direct electric starting for the diesel engine is also available.

MACHINE SERIAL NUMBER PLATE LOCATION

Traxcavator serial number plates are located on the back of the transmission case and on the left-hand side of the cylinder block. Bulldozer serial number plate is located at the right rear side of the blade.